The Journal's Circulation:
DAILY EXCLUDING SUNDAY
Six months ending September 30, 1914..... 60,638
Six months ending March 31, 1914..... 55,348
GAIN..... 5,290
SUNDAY
Six months ending September 30, 1914..... 67,724
Six months ending March 31, 1914..... 61,976
GAIN..... 5,748

The Atlanta Journal.

THE WEATHER
Partly cloudy tonight and Tuesday; probably rain; rising temperature.
SPOT COTTON
Atlanta, steady, 7¾c; New York, quiet, 7 80-100c; New Orleans, steady, 7¾c.

VOL. XXXII. NO. 308. ATLANTA, GA., MONDAY EVENING, DECEMBER 28, 1914. LAST EDITION PRICE 2 CENTS IN THE CITY. 5 CENTS ON TRAINS.

FRANK APPEAL GRANTED

GRAND OPERA IS NOW PRACTICALLY ASSURED ATLANTIANS FOR 1915

President W. L. Peel, of Music Festival Association, Declares There is no Obstacle in the Way

PEOPLE WANT IT AND STARS WANT TO COME

Directors Sound Public Opinion and Metropolitan Opera Company and Find Both Are Anxious for Another Season

Colonel W. L. Peel, president of the Atlanta Music Festival association, Monday authorized The Journal to say, for him, that Atlanta is very likely to have her usual week's season of grand opera this spring by the Metropolitan Opera company.

"All work and no play makes Jack a dull boy," said Colonel Peel. "It is a good thing when spring comes for the people to put on their new spring clothes and invite their friends to see them and go and hear good music and have a pleasant sort of holiday.

"The directors have inquired among the people and everywhere they have found that the people expect grand opera as a matter of course and are looking forward to it.

"The Metropolitan has been sounded out and they want to come.

"Hence, if the people want grand opera, and if the Metropolitan wants to come, we see no reason why we shouldn't have it."

As to definite announcements, Colonel Peel said these would come later.

Atlanta has had five seasons of grand opera and every one has been a big success from every standpoint. The people have displayed an enthusiastic interest, the Metropolitan has made money, and the community's taste for good music has received a great impetus.

It has now reached the point, as Colonel Peel says, where Atlanta looks forward to opera in the spring as a matter of course. The people are in the habit of expecting it. They have come to regard it as a permanent annual event.

The war in Europe, instead of being a drawback, is calculated to be an advantage from this country's standpoint, since a great many engagements in the opera centers of the continent have perforce been cancelled. Some of the male stars themselves are fighting, but in the main there has been an exodus of singers to America because of the war, and there will be no dearth of talent when the time arrives to make up Atlanta's program for the opera week of 1915.

1915 SCHOOL BUDGET TO BE AGREED UPON TUESDAY

Board of Education to Take Action at Meeting Tuesday Afternoon

The board of education will hold its last meeting of the year Tuesday afternoon when the budget for 1915 will be agreed on.

A tentative budget already prepared shows the school department will ask the city council for approximately $700,000 from the current revenue to operate the department as it now is, during the coming year.

At the meeting also the board will decide in specific detail how $1,000,000 can be expended to the best advantage in the event it is voted in the proposed bond issue.

Democracy Of Service

If The Journal Want Columns are nothing else they are democratic, for they are used by rich and poor alike, and will do no more for one class than for another and their appeal is as strong to the worker as to the capitalist.

Many people's lives have been entirely altered for the better through the use of The Journal Wants, for they have helped them in a hundred ways to success.

No matter what your need, how great or how small, remember that you will find a sympathetic audience in that democratic medium of success—The Journal Want Columns.

To reach all the people effectively you may leave your Want Ad at The Journal office or phone us to send for it or phone it to

Main 2000
Atlanta 23

PETROGRAD DECLARES CZAR'S TROOPS WERE FORCED TO RETREAT

Investment of Cracow Has Been Lifted and Russians Have Retreated Fifty Miles From That Place

ALLIES ATTACK GERMANS ON LAND AND BY SEA

German Official Statement Says Naval and Land Attack on Nieuport, Kaiser's Belgium Right Wing, Failed

(By Associated Press.)

WASHINGTON, Dec. 28.—Russian forces which have been attacking the Galician fortress of Cracow have been driven back fifty miles, and Cracow is now free from immediate menace. It is asserted in Petrograd that the Russians have improved their strategic position by falling back. The capture of Cracow, however, long has been sought by Russia, being regarded as an important step on the way to an invasion of Germany across the Silesian border.

Elsewhere in the east few changes have occurred, the Germans having temporarily relaxed their assaults on the Russian line west of Warsaw.

The French war office says today further progress has been made by the allies, particularly in the Meuse region. The admission is made, however, that a trench south of Ypres was lost to the Germans.

The Berlin communication states that Nieuport has again been under bombardment by British warships and that a few civilians were killed or wounded.

It is asserted that attacks by the allies have been unsuccessful.

The American cruiser Tennessee is transporting 500 refugees of various nationalities from Jaffa, Syria, to Egypt. Captain Decker, of the Tennessee, reported to Washington that permission to remove the refugees had been granted by the Turkish authorities.

Russians Admit Failure of Siege of Cracow

PETROGRAD, Dec. 28.—(Via London.)—The investment by the Russians of the Austrian fortress of Cracow has again been raised. Following the discovery of an attempt made by the Austrians to divide the Russian forces in Galicia the Russians retreated eastward for a distance of fifty miles.

The Russian Galician army which a short time ago was in touch on the south with the Austrian garrison defending Cracow, moved back to the Biala river about fifty miles east of the former Russian position.

Notwithstanding that the Russian retrogression completely relieved the investment of the fortress of Cracow it was claimed by military observers to be a marked advantage for the Russians, the retirement being due due to the discovery of the Austrian aim to cut into halves the Russian forces in that region.

The Austrians, reports from the Russian southern front say, began advancing December 23 from Tymbark, 35 miles southeast of Cracow, apparently to swing around the Russian's left along the river Binda northward of Tarnow and join forces with the army of General Boohm-Ermolli's army south of Przemysl, however, put the Russians on their guard and they concentrated along the Biala, moved down and attacked the Austrians at Tuchow, 15 miles south of Tarnow where they prevented a junction of the Austrian armies.

Meanwhile the attention of the Russians was directed to the Austrians advancing from Sanok which movement was checked. After their successes in this district the Russians took the offensive along the Biala river. Christmas day the Russians won the battle of Tousow, the Austrians retreating throughout the following day. The Russians captured 3,500 prisoners and 18 machine guns.

Later the Russians crossed to the western bank of the Biala and successfully stormed the heights of Siedliska, four miles south of Tuchow. The Russians seized a twenty-mile stripe of territory, thus separating the two Austrian forces. General Boehm-Ermolli's army was said by the Russians to be in full retreat and the western army of the Austrians was reported to be badly crippled.

Russian forces, according to advices received today from Galicia, have succeeded in crossing the Biala river and is taking possession of a twenty-mile strip of territory south of Tuchow, thereby separating the two Austrian armies. The forces of General Boehm-Ermolli, the Austrian commander, are claimed by the Russians to be retreating precipitately and the western Austrian army is said to be badly crippled.

Allies Attack Germans On Land and by Sea

(By Associated Press.)

BERLIN, Dec. 28.—(By Wireless to London.)—The German official statement given out today reports that the allies yesterday made an attack by land and sea on the town of Nieuport, at the extreme right of the German line in Belgium, but that no serious damage esulted.

The Germans also announce the capture of several trenches and of a number of prisoners to the south of Ypres, and the repulse of French attacks in the regions of Arras, Verdun and Sen-

(Continued on Page 2, Col. 1.)

VILLA FORCES PLAN ANOTHER ATTACK ON ARMY OF CARRANZA

Assault on Ebano Suspended and All Troops Concentrated for Move on Seaport of Tuxpam

TROOPS NOW LEAVING MEXICO CITY, REPORT

Late Advices Reaching Washington Say Situation Grows More Serious and Big Battle is Expected

(By Associated Press.)

WASHINGTON, Dec. 28.—General Villa's forces have suspended their attack on Ebano, near Tampico, and have concentrated their attack on the seaport of Tuxpam, where fighting is in progress today, according to advices to the state department.

Reports issued earlier today by the Carranza agency here saying General Gutierrez had resigned and left Mexico City were contradicted by dispatches to the state department from the Brazilian minister in Mexico City, who yesterday had a conference there with Gutierrez.

The general situation as reflected in official dispatches was viewed as not altogether encouraging. Friction is regarded as apparent between the Zapata element and the Gutierrez-Villa faction which thus far, however, has not resulted in any serious break.

Chief trouble seems to have arisen over execution and punishment of former federals. Gutierrez and Villa have been in favor of suspending the executions and giving some federals an opportunity to join their cause. Zapata, now at Cuernavaca, is represented opposed to that as is General Palafax, minister of the interior in the Gutierrez cabinet, and chief spokesman for Zapata.

WANT FAIR TRIALS.

A compromise is being suggested whereby former federals will be given fair trials.

They also would be prohibited from joining the Gutierrez-Villa army. The American government has found that both Gutierrez and Villa look with favor on its suggestion for a general amnesty for political offenders, but that the Zapata element seems irreconcilably opposed to it.

The situation is expected to develop further at the national convention called for January 1 in Mexico City when the new provisional president will be chosen.

Only meager advices are in the possession of the state department as to the military activity of the Carranza forces, but latest advices says the Zapata forces have advanced to Soledad, near Vera Cruz, and in co-operation with Villa forces operating in the vicinity of Tuxpam, are driving the Carranza troops to the southeastern portion of Mexico.

PEACE ENVOY HELD.

Advices from Consul Canada today said Tomas Braniff, who went from Washington with credentials from Rafael Zubaran Capmany to discuss measures of peace with Carranza, had been rearrested at Vera Cruz. He had been taken into custody on his arrival, but at once released on representations from Consul Canada.

LEAVES MEXICAN CAPITAL.

The Carranza agency here today published the following telegram received from Carranza representatives at Galveston:

"Semi-official reports here, although not confirmed, say that, due to lack of communications, the Villa forces are evacuating Mexico City. It is believed they are doing this on account of the crying need of forces in the north to save lines of communication and to prevent Torreon, Chihuahua and Juarez from being captured. Villa would prefer to engage in battle outside of the capital with Carranza's army of 100,000 men lying near Mexico City.

L. G. ECHOLS INJURED IN AUTO ACCIDENT

L. G. Echols, of Buckhead, is confined to his bed Monday as a result of a collision of his automobile and the automobile of Edward Alfriend, which occurred Sunday evening. Mrs. Echols, her baby, Phil Herrin and Al Wade, also of Buckhead, were slightly bruised and shaken up. Mr. Alfriend was uninjured.

The accident occurred at the junction of Peachtree and Third streets. Mr. Alfriend was turning into Peachtree from the Georgian Terrace garage and the Echols machine was going south on Peachtree. The Echols machine was slightly damaged.

Mr. Alfriend, after giving assistance to the occupants of the other machine, went to police station, explained the accident to Chief of Police Beavers and was served with a copy of charges to appear Wednesday morning at 8:30 before the recorder.

SISTER OF BISHOP HOSS IS BURNED TO DEATH

(By Associated Press.)

NASHVILLE, Tenn., Dec. 28.—A Johnson City, Tenn., special says that Mrs. S. J. Kirkpatrick, widow of Judge S. J. Kirkpatrick, and sister of Bishop E. E. Hoss, of the Southern Methodist church, was fatally burned during the night at Jonesboro, Tenn., and died early this morning. Her clothing caught fire while she stood before a grate.

RESOLUTION SUGGESTION



CONGRESS TO RESUME OPERATIONS TOMORROW

Leaders to Rush Work in Effort to Avoid Extra Session After March 4

(By Associated Press.)

WASHINGTON, Dec. 28.—Senators and representatives were returning to Washington today from their holiday recess for the reassembling of congress tomorrow. With their return evidences of activity began to appear on both sides of the capitol and the Democratic leaders were still determined to expedite the passage of all necessary legislation so as to avoid an extra session after March 4.

Practically all of the real work of the session is yet to be accomplished. On the house side rapid progress has begun to be made in clearing up appropriation bills and a few general measures, but in the senate in addition to the supply measures the entire administration legislative program remains to be disposed of. There the immigration bill is the unfinished business with prospects of a continuation of the fight against the measure because of the literacy test provision.

President Wilson is opposed to the literacy test and Senator Lewis, of Illinois, has announced his intention to offer an amendment to strike out the provision altogether. Democratic and Republican senators alike who favor the measure believe if such an amendment were adopted it would cause the defeat of the bill.

The supply measures have the right of way and it is believed the immigration measure will be displaced by the District of Columbia appropriation bill.

In the house it is not believed much real progress will be made during the week because of prospects of a lack of a quorum until after New Year's. The postoffice appropriation bill is pending with general debate on it completed and it now awaits rating for amendment. With this measure disposed of, the Indian, the legislative, executive and judicial and the rivers and harbors bills will be taken up.

The agricultural appropriation bill, carrying $22,627,712, already has been completed. Tomorrow the subcommittee of the house naval affairs committee will again consider the naval appropriation bill. Later it will be considered by the full committee.

ATLANTA FIRM AWARDED FLOYD CO. CONTRACTS

(Special Dispatch to The Journal.)

ROME, Ga., Dec. 28.—The engineering firm of Spiker & Greiner, of Baltimore and Atlanta, has been selected as consulting engineers for Floyd county by the board of county commissioners. The board has ordered the engineers to draw up plans and specifications for three new concrete bridges to be placed across the rivers in Rome.

It will require an expenditure of between $150,000 and $200,000 to build these structures, and the money will be raised by a bond issue.

TROLLEY COMPANY ASKS RIGHT TO TAKE OFF CARS

Petition to Reduce "Tripper" Service on Many Lines Filed With Rail Board

There will be a discontinuance of the "tripper" or extra cars on fourteen of the trolley routes in the city and there will be other changes in existing car schedules if petitions filed by the Georgia Railway and Power company with the Georgia railroad commission are granted.

The power company has two petitions before the railroad commission, both dealing with changes of schedules. They have been set for a hearing on Wednesday, January 13.

The first petition, filed several days ago, asks for permission to discontinue the "tripper" cars from the center of the city to Hayes Station, on the main Decatur car line; to discontinue through cars on the South Decatur line, via East Lake junction, after 7:15 p. m., by inaugurating a transfer car from East Lake junction to Decatur; to increase the headway between cars on the Marietta and Decatur street line from ten to fifteen minutes; to discontinue "trippers" during the rush hours on the Irwin and McDaniel streets line, making the headway during those hours twenty minutes instead of fifteen minutes, as is at present; to increase the headway on the Piedmont avenue and Central avenue line from ten to twenty minutes during the day and to extend the "tripper" service during rush hours from Tenth street to the end of the line, increasing the headway during rush hours from five to six minutes.

The second petition, filed Monday, asks authority for the following:

On the Inman Park-Grant Park Route—To discontinue extra cars during noon rush hours, leaving ten-minute all-day service and five-minute extra service during morning and afternoon rush hours.

On the Capitol Avenue-Forrest Avenue Route—To discontinue extra cars during noon rush hours, leaving ten-minute all-day service and five-minute extra service morning and afternoon.

On the Luckie Street-East Hunter Street Route—To discontinue morning and afternoon extra cars now operated on northern half of route, leaving ten-minute all-day service.

On the Inman Yards-White City Route—To discontinue extra cars running in afternoon on eastern or southern half of the route, leaving ten-minute all-day service; to discontinue extra cars morning and afternoon on northern or western half, leaving ten-minute all-day service to and from Howell station, and leaving twenty-minute all-day service beyond Howell station to Inman Yards; and to discontinue special cars now running a double-header schedule to Inman Yards in the early morning and early evening.

On the Courtland Street-Washington Street Route—To discontinue extra cars now running on southern half of route, leaving ten-minute all-day service on whole route.

On the Cooper Street-English Avenue Route—To discontinue early morning and early evening extra cars on western half, leaving fifteen-minute all-day service.

On the East Point-College Park-Hapeville routes—To discontinue extra additional service at fifteen-minute intervals, morning and afternoon, between center of city and Virginia avenue, College Park, leaving all other regular and extra schedules intact.

On the Stewart avenue route—To discontinue extra cars, morning and afternoon, leaving fifteen-minute, all-day service to 7:30 p. m., and twenty-minute service thereafter.

On the Soldiers' Home route—To discontinue extra cars, morning and afternoon, leaving twenty-minute service all day till 8 p. m. and thirty-minute service thereafter.

The petitions, which are signed by P. S. Arkwright, president of the Georgia Railway and Power company, assert that the passenger traffic on the several routes referred to has fallen off to a very large extent, such as not to reasonably require the continued operation of said extra services, and that the remaining service furnished on such routes will be amply sufficient to serve reasonably and adequately the traffic on them.

SUGAR REFINING COMPANY ATTACKS N. Y. TO GA. RATE

Ask Commerce Commission for Rate Not Exceeding 30 Cents Per Hundred

(By Associated Press.)

WASHINGTON, Dec. 28.—The Federal Sugar Refining company, of New York, began before the interstate commerce commission today proceedings attacking ocean and rail freight rates on sugar from New York City to Athens, Atlanta, Columbus, Macon and other points in Georgia, which are southern distributing centers.

The complaints were directed against the Ocean Steamship company, Old Dominion Steamship line, Clyde Steamship company, Southern railway, Seaboard Air Line railway, Central of Georgia railway and Georgia railway. They allege present rates of 33 cents a hundred pounds on sugar from New York to the Georgia points named are excessive and discriminating as compared with the rate of 30 cents to Birmingham, Ala.

The commission was asked to fix a rate not exceeding 30 cents to the Georgia points.

DYNAMITE EXPLOSION WRECKS 4 BUILDINGS

(By Associated Press.)

HYMERA, Ind., Dec. 28.—A dynamite explosion of undetermined origin wrecked four business buildings here early today and demolished plate glass windows in a dozen others. Police are working on the theory that the blast was caused by enemies of Walker Wilson, who owned a saloon in one of the buildings that was wrecked.

LAMAR WILL CERTIFY TO ENTIRE COURT

Louis Marshall, in New York, Announces That He Has Had Word From Justice Lamar to That Effect

NEW YORK, Dec. 28.—An appeal to the United States supreme court has bene granted by Justice Lamar in the case of Leo M. Frank. Louis Marshall, Frank's counsel, announced this afternoon that he had received word from Justice Lamar to this effect.

PROBLEM OF UNEMPLOYED SUBJECT OF DISCUSSION

Two National Labor Bodies Hold Joint Sessions in Philadelphia

PHILADELPHIA, Dec. 28.—Workmen's compensation and "unemployment" were topics for discussion at the annual meeting here today of the American Association for Labor Legislation and the National Conference on Unemployment. Some sessions of the two conventions will be held jointly and many prominent men were on the programs for addresses. Congressman Daniel J. McGillicuddy, of Maine, has for his subject "The Need for a Workmen's Compensation Act for Federal Employes," while John Mitchell, former president of the United Mine Workers of America, will read a paper on the general subject of compensation. Other speakers include Henry R. Seager, Columbia university; Charles R. Henderson and Charles R. Crane, Chicago.

A feature of tomorrow's sessions will be reports by several investigators of the American Association on Unemployment who have been at work in Oregon, Massachusetts, New Jersey, Illinois, New York, and Indiana, studying the "out-of-work problem."

POLICEMAN DISCOVERS FIRE IN MOORE BUILDING

Blaze of Unknown Origin Put Out With Little Damage

A fire of unknown origin was discovered in the Moore building, Walton and Cone streets, about 3:30 o'clock Monday morning by Police Sergeant Brown.

The officer saw volumes of smoke coming from one of the windows, and after he turned in the alarm made an investigation. He found a fire in the office of A. I. V. Wilson, a broker.

The fire was quickly extinguished, but not before the adjoining office, occupied by the Hogue-Hunter Electric company, had also been damaged. The amount of the damage is estimated at about $500.

FRANCIS JOSEPH THANKS AMERICANS FOR GIFTS

Austrian Emperor Appreciates Presents Sent War Orphans From U. S.

(By Associated Press.)

WASHINGTON, Dec. 28.—The state department today announced receipt of the following telegram from Ambassador Penfield at Vienna:

"Emperor Francis Joseph has communicated to me his grateful thanks to the sympathetic friends in America who sent gifts of clothing and toys to the war orphans by the ship Jason. Half a million gifts this week being distributed throughout Austria-Hungary. Emperor thanks every donor and persons taking part in work of sending Christmas cheer to his suffering people."

PHILADELPHIA RESERVE BANK CUTS DOWN RATE

Institution is First to Bring Rediscount Rate Below 5 Per Cent

WASHINGTON, Dec. 28.—The federal reserve board approved today rediscount rates of 4 1-2 per cent on maturities up to thirty days, and 5 per cent on maturities between thirty and ninety days for the Philadelphia federal reserve bank. This is the first bank to establish a rate below 5 per cent.

CRUISER TENNESSEE USED TO TRANSPORT REFUGEES

Turks Allow Ship to Carry 500 From Jaffa, Syria, to Alexandria, Egypt

(By Associated Press.)

WASHINGTON, Dec. 28.—The cruiser Tennessee, with the permission of the Turkish government at the request of American Ambassador Morgenthau, is transporting 500 refugees of various nationalities, from Jaffa, Syria, to Alexandria, Egypt.

Captain Decker, of the Tennessee, reported the departure of his vessel from Jaffa in a message filed last night and received today at the navy departmentt. Secretary Daniels summarized the report in this statement:

"The Tennessee is transporting about 500 refugees of different nationalities from Jaffa to Alexandria. These refugees were unable to get passage from Jaffa by any other means. Captain Decker states his action was taken at the request from the consuls, which request, approved by the American ambassador to Turkey, had been made after permission had been given by the Turkish authorities."

No reply came today, however, from either Captain Decker or Captain Oman, of the North Carolina, to request for full information regarding the unofficial report that an unnamed American warship had threatened to bombard Tripoli. Athens dispatches said Turks attacked the crew of an American commercial ship which permitted foreign refugees to board her in the face of a protest from the Turkish authorities and that a threat to open fire on Tripoli followed.

Four Officers off the North Carolina Reach N. Y.

(By Associated Press.)

NEW YORK, Dec. 28.—The Red Star liner Finland returned today from Mediterranean ports bringing with her four officers from the cruiser North Carolina—Lieutenant Commander Heny C. Mustin, Lieutenants Richmond C. Saufley and Patrick N. Bellinger and Ensign Wadleigh Capehart.

The Finland during her round trip was three times stopped in the Mediterranean by war vessels. A small portion of her cargo, declared to be contraband, was seized on the first occasion.

DINNER AT SAVANNAH IN HONOR OF GEN. MELDRIM

Fellow Attorneys to Toast Head of American Bar Association

(Special Dispatch to The Journal.)

SAVANNAH, Ga., Dec. 28.—At the DeSoto hotel this evening General P. W. Meldrim, one of the best known attorneys in the state, will be tendered a banquet by the atorneys of the city. The banquet will be a compliment from his fellow lawyers to the president of the American Bar association. General Meldrim was elected to this office last fall.

Judge Walter G. Carlton, of the superior court of Chatham county, will preside as toastmaster at the dinner tonight. Chief Justice Russell, of the Georgia court of appeals, is to be among the out-of-town guests and so will President Bennett, of the Georgia Bar association. It is expected that Chief Justice Fish, of the supreme court, will be among the guests and Justice Lamar, of the United States supreme court, has been invited.

There will be no set speeches but some impromptu addresses will be heard. Judge Davis Freeman, of the city court of Savannah, is to speak as will Dr. A. R. Lawton III. About a half dozen Savannah attorneys are to be heard. The dinner promises to be most elaborate.

A Quinine That Won't Make You Nervous

FEBRILINE is a trade-mark name which designates the first, original and only reliable Tasteless Syrup of Quinine. An improved Quinine, pleasant to take; does not nauseate nor cause nervousness. Children take it and never know it is Quinine. Especially adapted to adults who cannot take ordinary Quinine. Try it next time you need Quinine for any purpose. Ask for 2-ounce original package. The name FEBRILINE is blown in the bottle. 25 cents. (Advt.)

STATISTICS GATHERED ON EMPLOYMENT CONDITIONS

(By Associated Press.)

NEW YORK, Dec. 28.—The mayor's committee on unemployment plans to gather during the present week extensive statistics as to employment conditions in the city. The data will be used as a basis for the institution of relief measures.

H. B. Thayer, chairman of the subcommittee on facts regarding existing conditions, has mailed 2,000 question blanks to employers in all branches of commerce and industry requesting confidential figures and a forecast of the immediate future.

Among the facts asked for include the employer's opinion as to the existing conditions in his trade, whether normal, better than normal, and the outlook for the next three months.

FREE OPEN AIR CONCERTS PROPOSED IN SAVANNAH

(Special Dispatch to The Journal.)

SAVANNAH, Ga., Dec. 28.—Whether Savannah shall have some free open air concerts next year depends upon the action of council this week. The mayor and aldermen have been asked to include in the budget for 1915 a sum sufficiently large to give a series of concerts in the park extension next summer. They are very anxious to do this if they can see their way clear.

RECORDER OF GRIFFIN GIVES CONVICTS LIBERTY

GRIFFIN, Ga., Dec. 28.—City Recorder Charles G. Mills gave every prisoner in the city chaingang his freedom on Christmas morning. Recorder Mills surprised the prisoners by this display of the Christmas spirit.

Griffin Masons Elect

GRIFFIN, Ga., Dec. 28.—Griffin lodge No. 413, F. & A. M., elected the following officers for the ensuing year: L. C. Middlebrooks, worshipful master; D. D. Kaheeley, senior warden; J. Forster, junior warden; A. W. Greer,Sr., treasurer; A. W. Greer, Jr., secretary; P. A. Burnett, senior deacon; J. E. Hand, junior deacon; F. Carswell, S. S., and Frank Howard, tyler.

CASTORIA

For Infants and Children

In Use For Over 30 Years

Always bears the Signature of Chas. H. Fletcher

STARTING A HOLY WAR—Turkish High Priest "snapped" in the act. This photograph has just been received from Constantinople. It shows the high priest of the Musselmans, Shiek-Ul-Islau, proclaiming the holy war in front of the Mosque of Faith. The sheik, reading the declaration of war, is surrounded by Turkish dignataries.



©UNDERWOOD • UNDERWOOD

MEN TO RECEIVE MONEY FROM SALE OF VESSELS

Two German Vessels Captured Are Sold for Ninety-five Thousand

LONDON, Dec. 20.—(Correspondence of the Associated Press.)—The men of the warships which captured the German barques Goldbek and Perkeo will have about nineteen thousand pounds or $95,000 to divide among them from the sale of these vessels which were recently put up at auction. The Perkeo went to a Norwegian bidder at $61,000. The Goldbek passed to another Norwegian firm at the price of $64,500.

The sale of the Perkeo aroused interest because she is the largest sailing vessel afloat. She can load nearly 6,000 tons of cargo. She was launched under a British registry on the Clyde in 1901, and was first known as the Brilliant. Shortly before the outbreak of the war she was sold to the "P" line of clippers of Hamburg, and Captain Nissen was placed in command.

Captain Nissen was skipper of the famous five-masted barque Preussen, which was wrecked in a storm off Dover three years ago, when the officers and crew acted with such gallantry that the kaiser sent a congratulatory telegram.

The Perkeo was dispatched by her new German owners to New York on her first trip, but was intercepted off Dover on August 5, by H. M. S. Zulu. Captain Nissen, in sight of the spot where his old charge, the Preussen, left her bones, endeavored to escape by raising the union jack. But he ran up the true colors when a shot pierced her foresail.

CITY COAL CO.

Special Price, Red Ash Coal, $4.25 ton.

PROPOSE MEMORIAL TO DR. R. L. WILLINGHAM

MACON, Da., Dec. 28.—A memorial to the late Dr. R. J. Willingham, for twenty-two years general secretary of the foreign mission board of the Southern Baptist convention, was proposed at services held in his memory here Sunday.

Dr. Willingham was much interested in mission work in China and it was suggested that the memorial be erected there. The expenditure of $50,000 is planned.

NEW YORK POLICEMEN WANT TO GO TO SCHOOL

(By Associated Press.)

NEW YORK, Dec. 28.—The board of education, it became known today, has under consideration the petition of 240 New York policemen asking that courses pertinent to their work be offered in one of the evening high schools. Courses of study in charter provisions, penal code, English, police rules and regulations are being mapped out and classes are expected to be organized within a few weeks.

Griffin Cotton Receipts

GRIFFIN, Ga., Dec. 28.—Griffin has received 21,548 bales of cotton up to date, as compared to 19,983 bales received up to this time last year. At present there are 7,568 bales stored in the various warehouses of the city. During Thursday night there were 829 bales shipped out of this city.



Cotton Exposed to Weather Loses 2c per lb. a Month

Insure yours against weather damage and lessen the danger from fire by putting it under

"NEVERLEAK" TARPAULINS

Made from strong duck canvas, guaranteed water and mildew-proof, it is the best and cheapest you can get. It will last for years. Always handy for all purposes.

State number of bales to be covered when writing for samples and low prices. Quick shipments. Manufactured by

ATLANTA TENT AND AWNING COMPANY
Box 974 K. Atlanta, Ga.

Should a Woman Divorce?

WOUNDED GHURKA USES PRISONER FOR A HORSE

Forces German, Captured in Battle, to Ride Him to Camp on Back

LONDON, Dec. 20.—(Correspondence of the Associated Press.)—The story of how a wounded Ghurka obtained a comfortable ride to camp without losing the prisoner he had captured is related by an officer from the front.

"One night," said the officer, who commands a company in a Ghurka regiment, "when our men rushed a German trench, one of the Ghurkas captured a German. There is a reward for bringing in prisoners alive, so the Ghurka started back to our trenches with his prisoner.

"He was hit in the leg while crossing the field so he forced the German to take him on his back to our lines. He came riding in on his captive, secured his reward, and then let himself be removed on a stretcher to the hospital."

MACHINISTS GATHER FOR WEEK IN SAVANNAH

Elaborate Entertainment Is Ahead for Members of the International Association

SAVANNAH, Ga., Dec. 28.—Members of the executive board of the International Association of Machinists began a week's session here today. Among those attending the meeting are William H. Johnston, of Washington, D. C., president; George Preston, of Washington, D. C., secretary-treasurer; James Sommerville, Saskatchewan, Canada; C. T. Nicholson, Salt Lake City, Utah; E. L. Tucker, Washington, D. C., and Robert Fechner, Savannah.

Elaborate entertainment for the visitors has been arranged by Forest lodge No. 25, I. A. M. A banquet will be given in their honor Wednesday night. There are 850 lodges affiliated with the International association, totaling 80,000 members.

SWEDISH RAILROADS WILL REDUCE RATES

CHRISTIANIA, Norway, Dec. 20. (Correspondence of the Associated Press.)—In view of the closing of navigation through the Baltic on account of mines, the Swedish railways are making arrangements with the Norwegian ministry of railways for a reduction in rates, particularly on lumber, thus facilitating the export of Swedish lumber through Norwegian ports.

Cairo Masons Name Officers

(Special Dispatch to The Journal.)

CAIRO, Ga., Dec. 28.—The local Masons enjoyed a pleasant evening Friday when the officers elect were installed for the ensuing term as follows:

L. W. Rigsby, worshipful master; R. A. Bell, senior warden; H. R. Belcher, junior warden; W. S. Wight, treasurer; M. J. Pearce, secretary; J. D. Alligood, tyler; W. E. Gilmore, senior deacon; H. S. Heeth, junior deacon; P. H. Herring, chaplain.

MISS GENEVIEVE CLARK TO WED J. N. THOMSON

Speaker's Daughter Becomes New Orleans Editor's Bride in 1915

(By Associated Press.)

WASHINGGTON, Dec. 28.—Speaker Champ Clark and Mrs. Clark last night announced the engagement of their daughter, Miss Genevieve, to James M. Thomson, editor of the New Orleans Item. The wedding will take place in the spring or early summer at the Clark home in Bowling Green.

Miss Clark met Mr. Thomson in Baltimore during the 1912 Democratic convention, in which he was one of the leaders of the fight to nominate the speaker for president.

Since leaving school about two years ago Miss Clark has been a leader among the younger members of official society.

FOUR DIE WHEN HOME FOR AGED IS BURNED

Over Two Hundred Inmates of Cambridge Institution Suffer From Cold

(By Associated Press.)

CAMBRIDGE, Mass., Dec. 28.—Four deaths and the probable fatal burning of another inmate in the fire which trapped sleeping occupants of the city home early today was definitely established when the officials checked up the register. Many others among the 238 inmates, mostly aged men and women, suffered severely from fright and exposure. Police, firemen and nurses assisted them down stairways, fire escapes and ladders, and while the building was burning they were cared for by nearby residents.

HOME OF JOAN OF ARC DRAWS MANY VISITORS

PARIS, Dec. 20.—(Correspondence of the Associated Press.)—Domremy, the village in the Vosges where Joan of Arc was born, continues to attract the visitor. They go to the cottage of the heroine, not merely through curiosity, but to register a wish that the Germans may be driven out of France. This has been the prayer of all those who have been to Domremy since the beginning of the war and who have registered at the little home. The visitors' book even bears, under date of July 31, on the eve of hostilities, the inscription, "To abolish the war," signed by a man from Marseilles.

COLUMBUS GROCERYMAN DIES AS RESULT OF BURNS

(Special Dispatch to The Journal.)

COLUMBUS, Ga., Dec. 28.—Taylor Sells, aged sixty and well known grocer in the northern section of the city, died last night, after suffering agonies for twelve hours from fearful burns about the body and head, when his bed burned from under him early Sunday at his store. Origin of the fire is believed to have been from a pipe Sells was smoking. He was nearly dead when found.

TRIPOD PAINT CO.

Can supply all our products from factory and warehouse.

Full Line Paints, Stains and Varnishes

Temporary Office, 302 Foote & Davies Building.

Phones: Main 4710; Atlanta 406.

Factory and Warehouse: 169 South Forsyth Street.

COAL and WOOD

Best Red Ash Jellico Coal, Big Lumps, Per Ton . . $4.75

WEIGHED ON CITY SCALES

Prompt Delivery to All Parts of the City

J. L. WOMACK COAL CO. Ivy 8069. Atlanta 1499.

Main Office 512 Empire Building

AUGUSTAN DIES FROM DRINK GIVEN BY FRIEND

Supposed Wine Taken by G. L. Martin Turns Out to Be Deadly Poison

(Special Dispatch to The Journal.)

AUGUSTA, Ga., Dec. 28.—G. L. Martin, the young man alleged to have swallowed a deadly poisonous concoction Christmas day thinking it was wine, died last night. The death of Mr. Martin is attended by very pathetic circumstances, as he leaves a young bride of several months and the dose which caused his horrible death is said to have been compounded by some friends who never dreamed that so bad a result would be the outcome of what was intended for a practical joke.

At each home visited, wine and cake were served. It seems Christmas day, that Mr. Martin declined to partake of the wine or eggnog just so often as the refreshments were passed. His friends took advantage of his abstinence, it is said, to jeer him.

Upon a last dare Mr. Martin is said to have seized a tumbler and drained the contents to the last drop. In a few moments he was unconscious and writhing with pain, for the solution which he swallowed is said to have been a combination of chloral hydrate and hyoscyamus.

STEAMERS IN COLLISION SUFFER LITTLE DAMAGE

(By Associated Press.)

PROVINCETOWN, Mass., Dec. 28.—The five-masted schooner Dorothy Palmer and the United Fruit company steamer Limon, collided near Peaked Hill Bars, off the end of Cape Cod early today, but without serious damage to either vessel or injury to those on board. The Limon's bow was stove in above the water line and the Palmer lost her headgear, but both hulls remained intact.

The Limon was coming into the bay with passengers and cargo from Caribbean ports and the Palmer was bound south in ballast when the collision occurred. The Limon took the schooner in tow for Boston.

MRS. THOMAS J. EVERITT IS DEAD AT EUFAULA, ALA.

(Special Dispatch to The Journal.)

ENFAULA, Ala., Dec. 28.—Mrs. Everitt, aged seventy-three, widow of Thomas J. Everitt, for many years one of Eufaula's leading citizens, died Monday morning at 3:30 after lingering illness.

She leaves one brother, John T. Gibson, of Georgetown, Quitman county, Ga.; two sons, Eugene Everitt, of Atlanta, Thomas J. Everitt, of Chicago, and two daughters, Misses Mary and Alice Everitt.

The funeral takes place Tuesday morning from the family residence, Rev. D. J. Blackwell, pastor of the Presbyterian church, officiating.

LOSS OF $10,000 BY FIRE SUFFERED AT GRIFFIN

(Special Dispatch to The Journal.)

GRIFFIN, Ga., Dec. 28.—Fire was discovered in the upper story of the building occupied by Ray White about 11:20 Saturday night. The fire soon spread to the adjoining buildings, which were occupied by the Griffin Athletic club, Oxford's market, White's pool room and Stanley's pressing club.

The buildings were owned by John Holeman, B. R. Blakely and G. Willis. The loss is estimated to be about $10,000, part of which is covered by insurance. The cause of the fire is unknown.

BIG HOG SHIPMENTS TO MOULTRIE PACKING HOUSE

(Special Dispatch to The Journal.)

THOMASVILLE, Ga., Dec. 28.—Many shipments of hogs to the Moultrie Packing house are being made from all parts of this section. A large shipment by J. B. Wight & Co. and the Minnesota Packing company was made a few days ago from Lady county, there being two carloads containing a total of 107 hogs. The sum of $1,700 was realized from these hogs, which goes to show that hogs are a fine asset these hard times. A number of other shipments will also be made.

Fire at Winder

(Special Dispatch to The Journal.)

WINDER, Ga., Dec. 28.—Sunday morning at 3:30 o'clock fire was discovered in the feed and livery stables of Dee Jackson. The stables belonged to Carithers Brothers. A sale stable occupied by J. W. Moon also was burned.

Both these buildings was completely destroyed. Woodruff Hardware company and the opera house both caught, but were extinguished.

WOMEN MAKE PLANS FOR FIGHT FOR THE BALLOT

Interest in Amendment Grows as Leaders Begin to Reach Capital

(By Associated Press.)

WASHINGTON, Dec. 28.—The fight in behalf of the adoption by congress of a constitutional amendment to extend suffrage to women took on additional interest with the arrival here today of many prominent women suffragists. They plan to be on hand during the debate in the house on the proposed amendment and to attend the annual meeting of the Congressional Union for Womans' Suffrage on January 10.

Chairman Henry, of the house rules committee, plans to report a rule to provide for discussion on a resolution for submission of the proposed constitutional amendment to the state legislatures within a few days. Vigorous efforts have been made by suffrage advocates and its opponents to bring about a vote on the rule and resolution. The suffrage fight in the house is expected to rival in interest the contest over the prohibition constitutional amendment.

FIFTEEN-YEAR-OLD BOY HERO OF RUSSIAN ARMY

Leads Charge Against Enemy and Is Decorated With Cross for Feat

PETROGRAD, Dec. 20.—(Correspondence of the Associated Press.)—St. George's day, a great popular Russian festival, was celebrated as usual on December 8. Collections in the streets and in the restaurants for various war funds yielded immense sums. The restaurants for this one day were allowed to dispense alcoholic drinks, and elaborate theatrical programs were given, most of the numbers being cheerful references to the progress of the war.

Holders of the St. George cross for valor received special honors in connection with the celebration. Even wounded heroes on stretchers attended the banquet of the order, three of the conspicuous wearers of the cross being boys fifteen. All three were runaways to the war. The youngest of the three ran off with the Foot Guards regiment, and he received his decoration for leading the regiment in a desperate bayonet charge. It is said that the men when ordered to charge were reluctant to obey owing to the apparent hopelessness of the outlook. The boy thereupon climbed out of the trench with a few unpremeditated remarks which stung the men into following him up the hill against the enemy. The boy was badly wounded, but has since recovered.

OLD CURFEW TOWER IN N. Y. TO BE PRESERVED

Relic of Earlier Times Has Not Been Used Since Fire Alarm Box Came

(By Associated Press.)

NEW YORK, Dec. 28.—The old bell tower on a high hill in Mount Morris park is to be preserved through the initiative of Captain Monson Morris, Newbold Morris and other descendants of Gouverneur Morris, of Colonial times.

The old tower—the last of its kind in the city and containing the bell which last tolled curfew here—was formerly one of twelve similar towers constituting the only means of calling firemen to fires.

The bell tower system was found inadequate in 1870 and the firm alarm box made its appearance.

NO NEW DEVELOPMENTS IN FILIPINO TROUBLE

(By Associated Press.)

WASHINGTON, Dec. 28.—No further reports from Governor General Harrison on the insurrectionist disturbances in the Philippines had come to the war department today and officials declared the governor general's cable of yesterday giving details of scattered disorders and generally minimizing their importance was all they expected unless there were new developments.

Bank in Fine Shape

(Special Dispatch to The Journal.)

THOMASVILLE, Ga., Dec. 28.—At a meeting a few days ago of the stockholders of the Mitchell County bank, of Camilla, the statement made by the officers showed the bank to be in fine condition with an outlook for a prosperous year ahead of it.

The officers elcted to serve during the coming yeare are: G. J. Stripling, president; A. S. Johnson, vice president; J. C. Wilson, second vice president; J. E. Brooks, cashier.

The Quinine That Does Not Affect the Head

WHENEVER Quinine is needed for any purpose, Laxative Bromo Quinine will be found better than the ordinary Quinine, as this remedy combines all of the tonic and other properties of Quinine, with a laxative, and can be taken by anyone without causing nervousness or ringing in the head.

Likewise, the remedy is superior to ordinary laxatives because of its having the tonic effect of Quinine. Laxative Bromo Quinine removes the cause of Colds, Coughs, Headache, Neuralgia, Grip, Feverish and Malarious Conditions. Whenever you need Quinine, think of Laxative Bromo Quinine

An excellent remedy for Coughs and Colds. Relieves the Cough and also the feverish conditions and Headache, which are usually associated with colds. The second or third dose will relieve the Cough and Headache and will move the bowels well within 8 or 10 hours, when the cold will be relieved. In treating colds it is very important that the bowels should move well every day. This preparation moves the bowels gently without griping, and arouses the liver and all the secretions to action. Directions:—Adults two tablets is the usual dose and should be taken immediately after each meal or before going to bed. Some persons, who are delicate, only require one tablet to be sufficient to just keep the bowels open freely until the Cough and Cold is relieved: then take one-half the dose for a few days. Children who are not old enough to swallow pills, the tablet can be broken or cut in half and given in proportion to age. To be swallowed not chewed. For headache, take 2 tablets every 2 or 3 hours until relieved

(Fac-simile of label on back of Laxative Bromo Quinine box)

—but remember there is Only One

"Bromo Quinine"

To Get The GENUINE, Call For The Full Name

Laxative Bromo Quinine

USED THE WORLD OVER TO CURE A COLD IN ONE DAY

E. W. Grove

Look for this signature on the box. Price 25c.

DEMAND FOR SHIPS SHOWS NO FALLING OFF

Many Orders for Steamers Have Been Placed in Yards in England

LONDON, Dec. 20.—(Correspondence of the Associated Press.)—There seems to be no falling off in the demand for new ships. Further orders have been placed this week for new steamers in the Clyde and Northeast coast yards. The orders for Clyde yards are said to be eleven steamers aggregating 54,000 tons, including a passenger steamer of 16,000 tons for the Atlantic trade. The Northeast coast yards are asked to supply about twelve cargo steamers and two oil-carrying vessels.

Steel makers are reaping a rich harvest through the present abnormal demand for shipbuilding material, especially those with works in close proximity to the yards where government contracts are being carried through with great dispatch.

En-Ar-Co Oil Saved His Son

J. M. Bohannon, Garrison, Tex., writes:



"En-Ar-Co Oil saved my son from an attack of congestion."

It will save *you* from many an ache and pain that is needlessly suffered. Burns, Swellings, Rheumatism, Neuralgia and a host of other complaints vanish like magic at the touch of **En-Ar-Co Oil**—the popular family remedy known for over a quarter of a century as "The Wonderful Japanese Oil."

En-Ar-Co Oil has a thousand uses for every member of the family. A bottle should be kept handy in every home to ward off trouble. 50 cents at your druggist. None genuine without the signature, National Remedy Co., New York.

Don't suffer with indigestion or liver trouble. Get Dr. Swan's Liver and Kidney Remedy.

How about hog jowl and peas for New Year dinner? Good luck.

YOU'LL FIND IT AT **Kamper's**

Order Now for Your **New Year's Dinner**

Selected Smoked **Hog Jowl**

Small Sizes, 2 1-2 to 4 lbs.

Brown Eye Peas
Black Eyed Peas
Cow Peas Lady Peas

Fine Quality

Sugar Cured Hams

16 1-2c Lb.

A Ham in the House Will Be Convenient This Week

Receptions--Balls ---Parties

Kamper can supply you with everything needed; all in one store

Phone Ivy 5000
492-498 Peachtree St.

WHY TAKE CHANCES WITH ACUTE INDIGESTION?

Warning symptoms—a sensation of tightness in chest and can't get long breath, feel as if breath would stop—food feels like lead in the stomach; stomach tender and sore; weak, smothery feelings. It is a reflection upon one's intelligence to suffer these tortures when Nuxcara Treatment will bring relief and restore you to health. All druggists, $1.00 bottle. National Laboratory Co., Box 877, Atlanta. (Advt.)

GOLD CROWNS AND BRIDGE WORK

$3.00

BEST SET OF TEETH THAT MONEY CAN BUY

$5.00



All Work Guaranteed.

ATLANTA DENTAL PARLORS

Corner Peachtree and Decatur Sts. Entrance 19½ Peachtree St.

ATLANTA Thurs., Fri., Sat. Regular Mat. Sat.

Holiday Matinee Friday.

THE LAUGHING SUCCESS.

Potash and Perlmutter

Nights, 25c to $1.50; Sat. Matinee, 25c to $1
Holiday Matinee, 25c to $1.50.
SEATS NOW ON SALE.

Business is Good at Atlanta's Busy Theater

FORSYTH Daily Matinee, 2:30. Evening at 8:30.

JOHNNY AND EMMA RAY — IN — COMEDY

Cordini's Animal Circus

AND FIVE OTHER FEATURES

TWINKLING FEET OF FAIR NEW YORK MAID CAPTIVATES ATLANTA SOCIETY AS SHE DANCES THE DANZON CUBANO



Miss Mooney and her partner, Speed Gaynor, shown in three dance poses, the Maxixe, the finale of the Pierotte dance, and a step in the Cubano.

Miss Estelle Mooney Charms Audience at Piedmont Driving Club With Exhibitions of Her Broadway Successes

It's the Danzon Cubano, the Lulu-Fado and the Parisian tango now, with the Alglican A as in "bawth," please.

These are the dances, three which have captured the favor of Atlanta society, partly because of their own grace and beauty, most of all because they are doubly graceful, twice as beautiful, as danced by their sponsor, Miss Estelle Mooney, of New York.

Miss Mooney, with her partner, Speed Gaynor, arrived here on Christmas day for a stay of two weeks, at the special invitation of the Piedmont Driving club, where they will give nightly exhibitions of New York's latest and loveliest dance steps.

Already Miss Mooney has quite won the hearts of Atlanta people with her charm and ability and has set all feet to tapping with desire to follow her in the intricacies of wheel and turn and dip. The Danzon Cubano, the Lulu-Fado and the new tango, she showed last week, together with the Tatao, the hezitation the fox trot and the Maxixe; next week she will give the Pavlowa gavotte and a solo dance.

AN ARTIST.

Miss Mooney was specially engaged to come to the Driving club by members who saw her dance in New York, where she is counted one of the cleverest and foremost dancers of the day. Her reputation is fully as great there as Mrs. Vernon Castle's or Joan Sawyer's, and officers of the club consider they are fortunate in securing her for an engagement in Atlanta.

Miss Mooney is an artist in her profession. Her every dance is perfection, a bewitching maze of twinkling feet and flying steps which is at once the admiration and despair of those who would learn the steps. Yet with it all, her eagerness to show others the new dances and her shrewdness in explaining them, are daily winning more converts to My Lady Terpsichore.

The Cubano is one of the most attractive of the new dances. As the name shows, it is a Cuban dance, with New York trimmings, and is easily learned. The fox trot, as danced by Miss Mooney, is distinctive from the old trot, much faster and more difficult. The tatao, the trot of the Cubano are costume dances, especially adapted for mask balls and other gay affairs of the holiday season.

OWN CREATIONS.

The solo dance Miss Mooney will give next week is her own creation, danced in the Pierotte costume in which she made a great success at the Broadway Rose Gardens, New York, where she was booked with Mr. Gaynor just before coming to Atlanta.

Miss Mooney is enthusiastic over the cordial reception she has received in Atlanta. Her pleasure in giving the exhibition dances at the Driving club, is as marked as the appreciation of her audience.

"This is my first trip south," she said, in talking of her success. "And I'm delighted with all your Atlanta people. It's so much easier to dance when you feel you've 'got your house with you,' and one dances so much better then, too. Atlanta people are the most appreciative I've ever met, and some of the best dancers in the country are right here, by the way."

Miss Mooney will be here until January 9, when her engagement at the Driving club closes. She is stopping at the Hotel Winecoff with her mother.

SLAYER OF HUSBAND IS SENT TO TOWER

Minnie Hudson, colored, charged with murdering her husband, Jack Hudson, at Casey's hill, Christmas day, was committed to the Fulton Tower Monday to await action of the grand jury. Witnesses said the woman killed Hudson with a shotgun while he was attacking her with a knife.

THEATERS

Johnny and Emma Ray, the right famous comedy stars, appear in headline position at the Forsyth this week. This is the first visit of the popular character comedians in vaudeville and their first visit to Atlanta in four years. In the days of real musical comedy at the Lyric, Johnny Ray's offering was always a successful drawing card, and prior to that time his visit to the Grand at the high scale of prices drew capacity business. In vaudeville he is assisted by Emma Ray and a quartet of clever young men, and is presenting "Casey's Taxi," written by Willard Mack, and every line and situation is declared to be a laugh winner.

A special number on the bill will be Cordini's animals, conceded to be the most unique and original animal circus on the stage.

Roach and McCurdy, who for a long time played the principal character comedy roles in Brady's "Way Down East," will offer a "Study from Nature." Jed and Ethel Dooley, who were principals with the Harry Lauder show this season, will offer a combination of entertainig schemes, and Spiegel and Jones promise a treat in a new style of black face comedy. Halley and Noble, in a comedy sketch, will be of interest, and Soretty and Antoinette, in an original comedy novelty, complete the bill.

The Atlanta will offer the biggest success and funniest play of the year Thursday, Friday and Saturday when it will give "Potash and Perlmutter," built upon the famous stories which appeared in the Saturday Evening Post. Seats were placed on sale today and the demand was large. Thursday night the Rotary club will attend, 200 strong, while a special holiday matinee will be given Friday and a regular matinee Saturday. "Potash and Perlmutter" stands out as unique in every respect. It has been a tremendous success everywhere. It will be given here by a comapny which ranks high. Phil White and Harry First are in the title roles.

Should a Woman Divorce?

Place your order with your grocer for hog jowl and peas for New Years Day.

DEATHS AND FUNERALS

MRS. ADDIE WATSON.

The funeral of Mrs. Addie Louise Watson, twenty-seven years old, who died Sunday afternoon at the residence, 15 Joseph street, was held Monday afternoon at 2 o'clock from the Methodist church at Redan, Ga. The funeral party left Atlanta at 12:25 o'clock on the Georgia railroad. Interment was in Redan cemetery. Mrs. Watson is survived by her husband, C. H. Watson, an infant child, her parents, Mr. and Mrs. P. C. Evins, a sister, Mrs. D. L. Taylor, five brothers, W W, P., J. E., R. C. and Clements Evins.

MR. ROBERT G. HANCOCK.

The funeral of Mr. Robert G. Hancock, 68 years old, who died Sunday morning, was held Monday afternoon at 1 o'clock from the residence, 320 Hemphill avenue. The Rev. George L. Chastain conducted the services. The remains will be taken to Woodstock, Ga., at 3:40 o'clock, for interment Tuesday morning. Mr. Hancock is survived by his wife and eight children, one sister and one brother. He was a native of Jackson county, Ga., and entered the Confederate army at the age of eighteen, serving under General Stonewall Jackson.

MR. R. H. MOOMAUGH.

The funeral of Mr. R. H. Moomaugh, seventy-five years old, who died Sunday morning at the Soldiers' home, was held Monday afternoon at 2 o'clock from the chapel of Harry G. Poole. Interment was in Oakland. He is survived by his wife and four daughters, Mrs. Marion Fuse and Misses Mattie, Jennie and Maude Moomaugh.

NORA BEVIL.

The funeral of Nora Bevil, two-months-old daughter of Mr. and Mrs. M. H. Bevil, who died at the residence, 95 Whitehall Terrace, Sunday morning, was held Monday morning at 11 o'clock from the chapel of P. J. Bloomfield & Co. Interment was in West View.

CARL HOLT.

The funeral of Carl Vernon Holt, four-months-old son of Mr. and Mrs. A. K. Holt, who died Sunday morning at the residence, 107 Bernard street, was held Monday afternoon at 2 o'clock, at Hollywood cemetery.

LUCILE ELLEN HENDERSON.

The funeral of Lucile Ellen Henderson, two years old, who died Sunday, was held Monday afternoon at 2:30 o'clock from the residence of her parents, Mr. and Mrs. H. G. Henderson. Dr. W. H. Bell conducted the services. Interment was in West View.

MR. J. W. ROSE.

Mr. J. W. Rose, fifty-nine years old, died Sunday afternoon at a private sanitarium. He is survived by two sisters, Mrs. M. E. Jeffers and Mrs. E. A. Morris, and one son, J. A. Rose. The body was removed to Barclay & Brandon's chapel where funeral services were held Monday afternoon at 2:30 o'clock. He was a jeweler and lived at 77 South Jackson street.

MARY WILLINGHAM JOHNSON.

Mary Willingham Johnson, twelve-year-old daughter of Mr. and Mrs. W. D. Johnson, died Monday morning at her home, 52 Highland avenue. Besides her parents she is survived by her sister, Frances Johnson. She was a granddaughter of E. G. Willingham. The funeral and interment will take place in Marietta, Ga., Tuesday morning.

MRS. FANNIE W. LIFSEY.

Mrs. Fannie W. Lifsey, sixty-four years old, died Monday noon at a private sanitarium. She is survived by her husband, J. C. Lifsey, of Lifsey Springs, Ga., one brother and three sisters. The body was removed to the chapel of the Burkert-Simmons company and will be taken Monday evening to Lifsey Springs, for funeral and interment.

MRS. ECHOLS' FUNERAL.

The funeral of Mrs. W. F. Echols, who died Saturday, was held Sunday afternoon from the chapel of A. O. & Roy Donehoo. The Rev. C. E. Park officiated and the interment was in Hillcrest cemetery.

Christmas Coal, call us.
CARROLL & HUNTER

Bank in Fine Shape

THOMASVILLE, Ga., Dec. 28.—At a meeting a few days ago of the stockholders of the Mitchell County bank, of Camilla, the statement made by the officers showed the bank to be in fine condition with an outlook for a prosperous year ahead of it.

The officers elcted to serve during the coming yeare are: G. J. Stripling, president; A. S. Johnson, vice president; J. C. Wilson, second vice president; J. E. Brooks, cashier.

Fight in "Hot-Dog" Stand Draws Fine For Participants

Hamburger or hot tamale?

This was the question at issue when J. B. Jones and T. O. Voonvacks wrecked the latter's "hot dog" stand Saturday night, and it was again argued pro and con in recorder's court Monday when the two principals were arraigned before the bar of justice.

"I asked him for a hamburger sandwich, your honor," said Jones, "and he gave me something that tasted like spiked pepper in Hades. I think it was a hot tamale. So I refused to pay the nickel. He got so mad that he grabbed me by the necktie and pulled me right across the griddle. I got chile con carne and onions with the strength of ten all over my vest."

"Well, what have you got to say, George?" the recorder asked the vender. The latter shook his head. He spoke no English save the tongue of the tamale and the "dog." At once Judge Johnson sustained his reputation as a Greek scholar by spilling several yards of conversation that was indeed Greek to the court room. Voonvacks answered in kind.

"He says it was a hamburger," the recorder told Jones. The vender smiled. "Hamburger," he said. "No, tamale," said Jones.

"Whether it was hamburger or tamale, doesn't excuse the fight," ruled the judge; "$2.75 each."

CAPTAIN CLAYTON QUOTES HAMLET AS HE RETIRES

Construction Chief Addresses Quaint Letter to His Assistants

Captain R. M. Clayton, who retires as chief of construction the first of the year after thirty years' continuous service with the city, has addressed a letter of appreciation of service and advice quoted from "Hamlet" to his assistants and the staff of the department.

After expressing his appreciation for loyalty and faithful service, Captain Clayton quotes "Hamlet" at length to the employes of the department and underscores these two sentences:

"Give every man thine ear, but few thy voice. Take each man's censure, but reserve thy judgment."

"Dry Clean at the Capital City"

NEW YEAR NEWNESS

Is expressed in two ways ---resolutions and dress.



The most representative of these is dress---the only direct method of advertising your aristocracy to the world.

Combine your resolutions and your dress into a "dress resolution";

Dry Clean at

THE CAPITAL CITY MAIN 1050

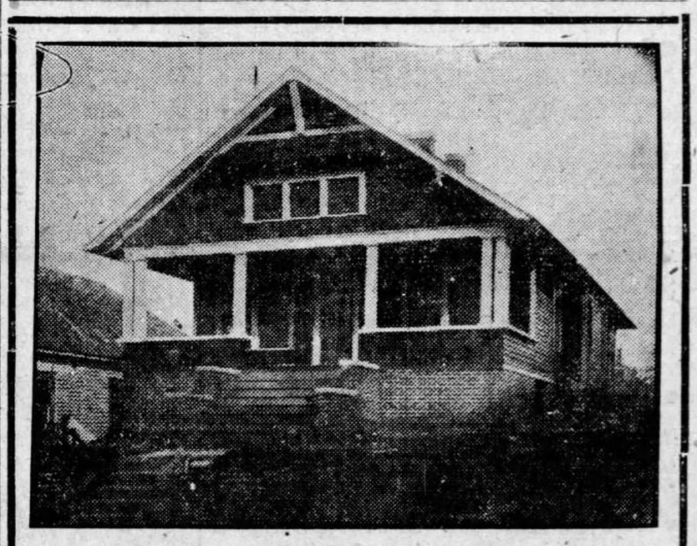

$100 Down---$29 Monthly

No Mortgage to Assume

THIS picture shows you a beautiful, new house—ready for occupancy—which we offer you on our Divided Payment plan—namely $100 down and $29 a month. There is no mortgage to assume. The house is on an elevated lot that is 50x135 feet in size.

This house is handsomely and substantially built—good materials and good workmanship. Roof is covered with EXTRA CLEAR Washington Cedar shingles. Bathroom has porcelain-lined bath tub and wash basin—and the flush-tank is equipped with a non-leaking valve. Kitchen has a white-enameled sink and a white enameled drip-board.

There are three bedrooms, living room, dining room, kitchen—and a store room. Sidewalk is laid in cement and the yard walk is in tile.

This fine home is in Capitol View—a very pretty residential section which has recently developed most wonderfully—and it's only an 18-minute street car ride from the postoffice. Here property values are increasing right along.

If you will phone us—or call at our office—we shall gladly tell you all about this excellent opportunity for you to become the owner of a splendid home.

W. D. BEATIE, 207 Equitable Bldg.
Bell Phone, Ivy 8578. Atlanta Phone 3520

RICH'S DOWNSTAIRS DEP'T.

Real $4 Values
Gunmetal
Lace Boot

$2.95

The model illustrated is an advanced style, just received.

Dark gray cloth top, gunmetal vamp and quarter, distinctive recede toe. The eyelets are reinforced by a smart leather lace stay.

A truly remarkable value at the special price.

Rich's Downstairs Dept.

When the whole family praises—

Your perfect biscuit, the secret is in the flour. If you want to be sure of perfect biscuits, use

Miss Dixie
Self-rising Flour
Contains No Alum

"MISS DIXIE" is the very highest grade flour, we guarantee it to be absolutely pure and wholesome.

This is an Atlanta Product, without a superior anywhere. If your grocer offers you something he claims is just as good—tell him you believe in Home Products and if he will phone us, we will deliver to him what you want—immediately.

ATLANTA MILLING CO.
"MISS DIXIE" Self-Rising
"CAPITOLA" Plain

TRIPOD PAINT CO.

Can supply all our products from factory and warehouse.

Full Line Paints, Stains and Varnishes

Temporary Office, 302 Foote & Davies Building.

Phones: Main 4710; Atlanta 406.

Factory and Warehouse: 169 South Forsyth Street.

COAL and WOOD

Best Red Ash Jellico Coal, Big Lumps, Per Ton . . $4.75

WEIGHED ON CITY SCALES

Prompt Delivery to All Parts of the City

J. L. WOMACK COAL CO. Ivy 8068. Atlanta 1499.

Main Office 512 Empire Building

The Atlanta Journal.

ATLANTA, GEORGIA.
Journal Building, 5 North Forsyth Street.
Entered at the Postoffice in Atlanta as Mail Matter of the Second Class.
Daily, Sunday, Semi-Weekly.

JAMES R. GRAY,
President and Editor.

TELEPHONES:
Circulation Department.....40 and 2000
Local and News Departments.....566
For all other departments, ask for Journal's exchange—Main 2000.

Many happy returns, Mr. President!

The true test of love is the wearing of that Christmas necktie she gave you despite its brilliance.

Madam Thebes may not be right in prophesying the end of the war in 1915, but we are all pulling for her—strong.

Begin Work On the Exposition.

The entire community is cheered by the prospect that work on the proposed Southeastern exposition will begin early in 1915. As a tonic to business, this enterprise will be invaluable. It will bring employment to hundreds of men, thus putting money into circulation and quickening the channels of trade; and it will infuse the city and county with that spirit of enthusiasm which a high creative task always begets.

A survey of Lakewood park, where the exposition is to be held, has been made, and soon will be submitted to landscape engineers and architects for the working out of a definite plan of buildings and grounds. Actual operations can begin as soon as the appropriations of seventy-five thousand dollars each from the municipal government and the Board of County Commissioners become available; and that should be not later than February.

These appropriations are virtually assured. At the last meeting of the County Commissioners, the members of the present Board unanimously indorsed the exposition project, and every member of next year's Board went on record to the same effect. The Mayor and General Council of Atlanta have pledged themselves to support the enterprise. Council has adopted resolutions recommending that next year's Council provide in the January apportionment sheet seventy-five thousand dollars for this purpose; and as a majority of the present Council will retain office in 1915, the recommendation undoubtedly will be carried out.

The business interests of Atlanta may be depended upon to subscribe an additional seventy-five thousand dollars in due time. It is of immediate importance that the City's and the Country's share of the fund be forthcoming, for so soon as this is available the work of developing the grounds will begin.

And the New Year's bills will soon be ringing in.

The "official" reports from Constantinople indicate that the Turkish successes are as complete and sweeping as everybody else's.

An official report from London says the sun is shining over there, but the rumor is absolutely unfounded so far as Atlanta is concerned.

The South's Mineral Production.

The fact that the value of the South's mineral output in 1913 was greater than that for the entire United States ten years ago is striking evidence of this region's broad resources and development. In 1893 the country as a whole produced approximately four hundred and sixty-eight million dollars worth of minerals; last year the South alone produced four hundred and seventy-two million dollars worth. Furthermore, as the Manufacturers' Record points out, the South's rate of increase in production for 1913 as compared with 1912 was seventeen and five-tenths per cent while that of the remainder of the nation was only seven and five-tenths per cent. In this connection, the following table, showing the South's mineral output by States, is noteworthy:

States.	1913.	1912.
Alabama	$ 34,660,545	$ 30,641,983
Arkansas	6,780,760	6,258,726
District of Columbia	246,582	300,336
Florida	10,508,016	10,272,594
Georgia	6,525,792	6,306,140
Kentucky	26,845,579	22,477,530
Louisiana	21,011,828	15,357,841
Maryland	11,292,723	10,851,671
Mississippi	1,143,472	1,242,528
Missouri	54,001,088	58,332,550
North Carolina	3,739,696	3,868,923
Oklahoma	80,168,820	53,614,130
South Carolina	1,464,150	1,606,989
Tennessee	21,052,931	19,362,209
Texas	31,666,910	22,797,015
Virginia	17,178,580	14,995,842
West Virginia	143,640,633	123,847,812
Total	$471,928,105	$401,634,819

The value of Georgia's production, it will be observed, is comparatively small; but that is due mainly to the fact that the mineral resources of this State have not yet been developed. Naturally, however, they are valuable almost beyond reckoning. The mountains in the north, as yet hardly accessible, contain copper, iron, coal, bauxite, manganese, asbestos, corundum, marble, mica and gold. South of these, in the crystalline area, the deposits of granite, limestone and slate, while still further south are kaolins and clays sufficient, it has been said, to maintain the potteries of the world.

Our Increase in South American Trade.

In the midst of so many exhortations to seize our opportunity for South American trade, it is refreshing to hear one authority say that we are already doing well in that field and have been making steady gains for the last fifteen years. Director General Barrett, of the Pan-American Union, presents figures which show that commerce between the United States and South America has grown from nine hundred and ten million, four hundred and twenty-two thousand dollars in 1897 to two billion, eight hundred and sixty-four million, eight hundred and seventy-six thousand dollars in 1913. Though this record is far short of what can be achieved by systematic effort, it is none the less encouraging as an indication of the natural trend of South America's foreign business.

It is only within the last decade that the United States has put forth any special plan or exertion in that territory. Five years ago our merchants and manufacturers were selling Latin America only seventy-five million dollars worth of goods; now they are selling it one hundred and forty-five million. In 1903 Argentina's purchases from the United States amounted to only eleven million dollars; last year they amounted to fifty-two million. During the same period Brazil's purchases have increased from ten million to forty-two million dollars, and those of Chile from four million to sixteen million. There has been a proportionate advance in the exports of these countries to the United States. In 1913 we bought one hundred and twenty million dollars worth of products from Brazil, as compared with sixty-seven million dollars worth in 1913; and twenty-six million dollars worth from Argentina, as compared with nine million in 1903.

Undoubtedly, then, the currents of trade are setting in this direction; the natural forces and circumstances which identify the deeper interests of the Latin-American republics with those of the United States are becoming more and more manifest.

Yet, we cannot afford to trust solely to natural advantages, for without due energy and method, the best of these will fail us. Great Britain and Germany have outstripped us in South American trade, simply because they have excelled us in enterprise. Their merchants and manufacturers have entered that fertile region with well-considered plans and ample equipment. They have studied the needs and tastes of the people. They have provided facilities for banking and transportation, and in divers other ways have developed their interests, year after year with vigor and persistence.

Meanwhile the United States has been content with such a portion of South American business as good fortune would send. Its exporters have made no special or organized effort in that direction. Perhaps it has not been profitable for them to do so. Our capital has found abundant opportunities and inducements at home, and our own country has offered so many virgin fields for enterprise that we have not been compelled, as were Germany and England, to seek fresh chances abroad. However that may be, the impressive fact remains that while South America buys from the outside world nearly a billion dollars worth of goods a year, only about one-fifth of that trade now comes to the United States.

Is it not worth our while to seek a fairer measure of that goodly commerce? Would it not pay us to adopt the methods and to provide the means which are essential to the development of our trade interests in Latin America? Certainly, we have every incentive to do so, now that the war has broken down competition from Europe. We have opportunities such as few nations have ever enjoyed. We should make the most of them while we may.

Ring out, wild bells! We're all ready.

Thoughts of the foodist will now turn toward the hog-jowl and the festive pea.

Nobody can grant the weather man his rights so long as he won't give us a fair chance.

Just because Christmas is past, you don't have to relinquish the good cheer and fellowship of the day.

The man at the bottom of the ladder has one advantage over the man at the top—he doesn't have so far to fall.

Editorial Echoes

To give, to sympathize, to help—this is all part of America's work in the world. It is work that can never afford to shirk, no matter where it leads them. They cannot be indifferent to suffering and oppression abroad without becoming indifferent to suffering and oppression at home. The two sentiments are so intertwined that to starve the one is to starve the other.—New York World.

If the kaiser cannot think of any one else to decorate let him hang an Iron Cross on G. Bernard Shaw.—Kansas City Star.

HUMANE.

Lots of fellows who never thought of blanketing a horse are careful to put a bed-quilt on their motor.—St. Joseph Gazette.

Sir: It isn't a matter of great moment but the quotation of the old Christmas carol should read:

God rest you merry, gentlemen,

i. e., "God keep you merry, gentlemen," and not as you have it:

God rest you, merry gentlemen!
Let nothing you dismay!

As I write this note, painful recollections flit athwart my mind of the bad old days of my school-life in England, when dominies strictly adhered to Solomonic principles in the education of youth—From a letter to the Evening Post.

THE BUREAU OF ENGRAVING AND PRINTING

By Frederic J. Haskin

II.—HOW STAMPS AND MONEY ARE MADE

It is safe to say that few persons, with the exception of stamp collectors, could describe the designs upon the three United States postage stamps, and that still fewer have any appreciation of their artistic value. Yet the designs upon our postage stamps, and also those upon all of our national paper currency, are the work of some of the most skilled practitioners in the world of the art of engraving upon steel. Formerly of the greatest importance because it was the only way of reproducing pictures in the press, engraving has now been largely superseded by cheap mechanical processes, and the best engravers find almost their only employment in such work as that required by our government.

* * *

The place where these design originate is a spacious and brilliantly lighted room, in the new building of the bureau of engraving and printing, under the shadow of the Washington monument. The offices of the superintendent of the department and of the official designer, who makes the drawings, open upon this main room. Down one side of it is a long row of massive desks, each having a slanting roof of its own, set with a groundless pane, so that the light which falls upon the top of the desk is soft and uniform. At each of these desks sits an engraver, bent over his task, wholly absorbed. They remind one of nothing so much as of pictures of medieval monks at work upon illuminated manuscripts. In the midst of a humming factory with a tremendous output, this one room has an atmosphere of serene and time-defying patience, which seems to belong to another day, as indeed does the art which is practiced there. The modern world of hurry and quick results might well take a lesson from those precise and patient toilers, who work from four to eight months upon the space of a single postage stamp, carving with the free hand designs as fine and intricate as the tracery of veins in the wing of a beetle.

* * *

The engraving is done upon plates of annealed steel with a finely tempered tool. No one man completes a design. The workers are classified as portrait, script, square letter and ornamental engravers, and each is confined to his specialty, in which he has the highest imaginable skill.

* * *

The completed plate for a stamp or bill is hardened, and a disk of soft steel is run over it under high mechanical pressure, producing a bas-relief of the design. This, in turn, is also hardened, and by the same mechanical pressure, an exact replica of the original design is impressed upon another plate of soft steel, which, after being properly tempered is used for the actual printing. Thus the design may be reproduced a great many times without having resource to the original which was engraved by hand. The design of the common 2-cent stamp has been made by hand but once, although a great many of the plates have been worn out by the millions and millions of printing which have been necessary. Both these processes and those used in printing are practically identical for stamps and bills.

* * *

The paper upon which they are printed is made by private firms under government supervision. It reaches the bureau sealed, and all of it is carefully receipted and accounted for. A certain amount of paper is issued for each printing, and if any of this is lost, the employes of the department where it disappears are compelled to pay for it at its face value. This is a necessary part of the elaborate system by which the stamps and money are safeguarded.

* * *

The paper first goes to the wetting room, and when it has absorbed exactly the right amount of moisture, is sent to the department where the faces are printed. In the case of stamps, this is done upon what are called "four plate power presses," which simultaenously perform the operations of inking the plates, wiping off the supreflluous ink, polishing the plates with chalk, and making the actual impression. The machine requires only the services of a man who polishes the plates with his hands as they pass him, a girl who lays the sheets of paper upon the plates, and another who takes them off.

* * *

When 200 sheets have been printed, they are counted and dried and put through a hydraulic press to give them a smooth surface. They are then gummed by being passed under a glass roller bathed in dextrine; and they then passed through a machine which breaks the gum into numerous little cracked particles, so that the stamps will not curl. The gummed stamps are placed in a drying chamber which does its work in thirty seconds; they are then perforated upon a rotary perforator, and after being counted and packed, are ready for shipmment.

* * *

In the printing of bills there are two complications of this process. In the first place, they have to be printed upon both sides, and in the second place, at least two-fifths of the backs are required by law to be printed on hand presses, and all of the faces must be printed in that way. This peculiar law was passed by congress as a compromise with the plate printers who opposed the abolishment of hand presses because it would throw a certain number of men out of work, and also on the ground that the faces of the bills could not be printed with as much perfection by machinery as by hand. The law provides that one-fifth more of the backs may be printed by power every year, so that in time all of the backs will be printed that way; but a special act of congress will be necessary before the faces of the bills may be printed by machinery.

On most of the machines, motors have been attached to the hand presses, so that although the printer still removes the plate after each printing, and inks, wipes and polishes it by hand, the press itself is turned by machinery. A girl is employed in placing the sheets upon the plate and removing them after the impression has been made.

The press itself is a great metal cylinder which passes over the plate with a perfectly uniform pressure. The advocates of printing by hand claim that only the human touch can regulate this pressure in such a manner as to obtain the best results. For printing the percentage of backs that may be produced by power, the same kind of four plate power presses are used as in printing stamps. The only important difference is that the bills are printed in sheets of four each, instead of 400, as in the case of stamps.

* * *

After both sides of the notes have been printed, they are sent to the examination room, where experts go over them for imperfections. The slightest flaw in the printing causes the rejection of the bill. Each workman is permitted a certain percentage of errors—usually 3 per cent—and all errors above this amount must be paid for at the face value of the notes printed. Needless to say, this regulation is conducive to the utmost care on the part of employes.

* * *

All of the presses are equipped with devices which register each printing. The printers must give a receipt for all of the sheets they handle, and these receipts must tally with the record of the register. Thus, responsibility for loss is carried directly to the individual.

The last stage in the production of bills consists in the separation of the sheets into bills, the stamping of them with the serial number and the seal of the government, and the collating of them into groups. All of these processes are accomplished by a single machine, which is the invention of Joseph E. Ralph, the director of the bureau.

Since the money is here perfected and becomes legal tender, this department must be conducted with the utmost car. Visitors are not allowed upon this floor except by special permission of the director, which is, however, generally extended to those seriously studying the work of the bureau.

* * *

You are led down a long aisle, with small iron cages on either side. In each of these cages is locked one of the machines that perfects the money, and the three persons who operate it. They are not allowed to leave their posts at any time during the day, and any loss can, of course, be traced immediately to the cage where it occurred. It is strictly a system which creates honesty by absolutely removing temptation. There are literally millions of dollars in sight all of the time. Bills of large denominations leap from the wonderful little machines in a steady stream. But it would be as impossible to take or steal one of these bills and escape detection as to filch the light from a star.

* * *

A numerical statement of the daily output of the bureau of engraving and printing is not impressive, because the numbers are so large that the average person cannot conceive them. Thus 40,000,000 postage stamps are manufactured every day, and sent to 60,000 postoffices. A more vivid idea of their amount is conveyed by a calculation made by Director Ralph that this daily output, if spread out flat, would cover eight acres of land, or placed end to end would make a chain 708 miles long.

THE LINCOLN HIGHWAY

BY DR. FRANK CRANE.

(Copyright, 1914, by Frank Crane.)

Do you know that American men are at work upon the greatest memorial structure of all history?

There will be nothing like it in any nation of the world.

It will be more magnificent, more appealing to the imagination, and more satisfactory to a proper national pride than anything any nation has ever done in all time.

It is proposed to build a highway from New York to San Francisco, over 3,000 miles across the continent, to be dedicated to the memory of Abraham Lincoln. The enterprise is well under way. It is manned by public-spirited gentlemen—by a group of those daring doers such as have made America what it is.

When it is completed this will be the proudest, most unique work of man.

American kings of wealth are taking an interest in the matter. Some of them are building memorial miles at a cost of $50,000 a mile—a beautiful avenue of twin roads with trees between adorned with works of art.

Fraternal orders are taking hold, such as the Loyal Order of Moose, and are contemplating the construction of memorial miles.

It is to be hoped that the state governments and the national government will enthusiastically lend a hand.

The stairway of time is lined with monuments. Upon them men have lavished their supreme effort, colossal wealth. There are the pyramids of Egypt, the Taj Mahal of India, Castle Sant Angelo at Rome, the Nelson Monument in Trafalgar Square, the Washington shaft by the Potomac.

The memorial to Abraham Lincoln is to be, and ought to be, as different from these monuments as he was different from these men.

He was the great commoner. He was the true expression of our common people. He was great with the greatness of us all.

Therefore, his monument is not to be a marble shaft to be visited by a few to be gazed upon as a thing remote, but it is to be something for daily use, something the millions can see and enjoy.

When it is completed it will be a national boulevard, a gala way for the greatest nation of earth. Along it the traveler can pass over a perfect roadbed under overarching trees, by beautiful temples, fountains, arches and statues, across the plains, by the side of winding streams, along great rivers, over artistic bridges, through mountain passes, deserts and green valleys from ocean to ocean.

Never was there a more worthy enterprise. It combines the two perfect elements, beauty and usefulness, and always usefulness is the secret of the greatest beauty.

Contributing ways are already being planned. It has been suggested, for instance, that a Lee Highway be constructed down the Atlantic coast through the southern states.

Civilization is largely a matter of improved transportation. The Lincoln Highway marks a distinct advance step in our civilization.

You've Got To Be Careful

Don't talk about the war, I pray;
Some worthy man might be offended,
Withhold your comment, anyway,
Until this woeful war is ended.

No, do not talk on politics,
E'en generalities that glitter;
The parties are in such a fix
That partisans are very bitter.

Oh, never, never speak of trade.
Not even as a slight digression;
Remember how a panic's made
By psychological depression.

Religion you must mention not;
Opinion, do not speak or pen it.
Whate'er you say will strike the spot
That's tenderest—some fellow's tenet.

Be careful not to talk of love,
For many a man fatigued and harried
Will swear by all the stars above
That love talk led him to get married.

Talk of the weather is taboo;
Talk of one's self is most improper,
What sort of topics, then, will do?
Now, really, what is that to you?
Your wife will choose them—you can't stop her!

TRAVELLETTE

BY JIKSAH.

NO. 117.—MEXICO CITY.

When the Spanish conquerors reached Mexico City in the sixteenth century, they found a beautiful city of stone, built in the center of a lake, and having about three hundred thousand inhabitants. The Toltecs, who built and owned the city, were a splendid race, gaily dressed, fond of feasting and fighting, but also capable in the arts and industries. One vice they had, and that was cruelty. They made war upon the barbarous tribes that surrounded them for the sole purpose of taking prisoners which they sacrificed in great numbers to their gods of war and love. Furthermore, they were cannibals, probably the most refined cannibals that ever lived, and they relished the flesh of these prisoners, daintily cooked and served with fine wines at their banquets.

If you walk down San Francisco street in the City of Mexico on any evening, you will see the descendants of these same Toltecs, for, contrary to popular belief, the Mexican has no Spanish blood. The best families of the city are of the old Toltec stock. And they are still a splendid race, fond of pleasure. They drive in the finest equipages in the world, both carriages and automobiles. The women are beautiful and dressed in the latest creations from Paris. The gallants are models of handsome correctness. They usually walk, while the ladies drive slowly by, and many graceful flirtations are carried on.

It is a pretty scene, but it is marred by the beggars. These beggars are the miserable descendants of the Indian tribes that the Mexicans conquered. They have neither houses nor land. They are born, and they die, upon the streets. They sleep in alleys and doorways. They eat beans and chile, and drink coffee, black as tar with grease floating upon it, which they buy from the little shops along the streets. They live solely by begging, and have neither hope nor conception of any other way of life. They mutilate their children so that they may be more pathetic. The faces of the children are old, and the faces of the old are like those of mummies. There is nothing in them of the picturesque impertinence of the beggars of Spain; they are cringing, whining, and disgusting beyond description.

These beggars explain the Mexican civil war. True, the beggars make no war. It is the new and vigorous middle class that is striking the blow. But the beggars are the open sore that must be healed. They are the proof of rottenness in the body of the Mexican state. Since a time before history began, they and their ancestors have been creatures for the pleasure of the aristocrats—sacrifices to the gods of love and war. They do not know it, but the day of their retribution is at hand.

The Journal's Letter Box

Editor The Journal:

In times of disaster and great calamity, words of criticism rise to our lips, is it not right then that we be equally ready to give our word of praise when we witness deeds of heroism too great for mere words to describe

I was one of the ill-starred passengers on train No. 93, W. and A., which was wrecked on Saturday, December 19, near Emerson and from my couch I am sending this tribute of appreciation to the crew and officials of that most unlucky train. Our first intimation of danger was the noise and shock resulting from the emergency brake applied by that splendidly heroic engineer, we probably owe our very lives to him. As soon as we could be pulled through the windows of our coach which plunged halfway down the 70-foot embankment, we hurried to help those worse off then ourselves.

The conductor, bleeding, torn so that later he was unconscious, stood and gave orders for the protection of his train and passengers, then keeled over. The heroic baggage master with gray face and twitching lips took his place, calmly, heroically giving orders for doctors, the nurses, relief train, etc., then he too fell like a stone to be cared for by those of us who witnessed his unparalleled fortitude. This man doubtless saved the life of the messenger, as the latter gratefully told me.

To the engineer we owe our very lives, his presence of mind, his thought of the many lives entrusted to him, held him on his engine and that wonderful new invention the emergency brake was our first knowledge of danger, then that awful plunge.

Men who forgetting self and their own wives and children, act as these men acted deserve to rank along with the heroes of our childhood and of our secret souls. Lewider at Thermopylae, Horatius at his immortal bridge, Spartacus at Capua, Marshall Ney with his five horses killed under him at Waterloo, our brave Pickett in his immortal charge at Gettysburg, our Archie Butt, of Georgia, who with a smile on his lips gave aid to the women and children and grandly went to his death on the Titanic.

Engineer, conductor, baggage master, express messenger, mail clerks, fireman, my head is bowed before you and in the name of each woman and child you helped to save, I wish to thank you.

Every official did his duty, angels can do no more.

The W. and A. railroad deserves congratulations for such a set of men.

HARRIET H. THOMAS, Dalton, Ga.

* * *

Atlanta, Ga., Dec. 17, 1914.

Editor The Journal:

As we are closely approaching the time our city council makes up its January 1915 apportionment sheet, and as we are passing through a time of unusual stress and strain, it may not be improper among other matters to sound a word of warning against too much reckless expenditures of the city's tax money. The burden of taxation is already far too heavy on a certain class of semi-central property. A great amount of this is assessed so high for taxation that, although fully improved, rents from it will not pay the taxes and insurance, leaving nothing for necessary repairs. This unmerciful high assessment on this class of property based on imaginary values, and values purposely inflated in some parcels in order to get the advantage in exchange transactions, which may have also something to do with the unequal tax burdens and assessments, as now made, council members who are desirous of safeguarding the taxpayers' interest, should not hesitate in sustaining Mayor Woodward's efforts in keeping down in these stringent times salary increases, and the creation of new and unnecessary jobs. They also should be very careful in voting appropriation for various projects and pet schemes of some of their colleagues.

Right recently I noticed by the papers where one councilman proposes for the city to buy a plot of land almost surrounded by negro tenement houses for a playground for white children.

All kinds of demands for money for regrading and repaving streets will be made, when, in fact, the only real fair way to do all kinds of public street work is to have it assessed against and paid for by the abutting property owners. In this way everybody gets what he pays for and all getting a square deal, the city paying only out of the general tax fund for street intersections. The rate of assessment or tax rate could be lowered to offset increases in special assessments for such work on this account. This would stop the cry one hears so often about one section of our city or ward getting more free street work than another. And also take away the incentive from some councilmen sustaining by their vote high and unequal assessment against owners of property in wards other from which they represent.

One city alderman, whose name does not appear on the city tax digest as a free holder, has expressed himself to me that he considered it right and proper to base real estate assessments for taxes on exchange transactions in any locality, even if such exchanges had been made at double the value of the property exchanged. When an appeal for a reduction of an unequal tax assessment is finally left to men of no better sense of justice than last stated, it is nothing but a waste of time and a farce to petition the city's tax appeal committee for tax equalization and reduction.

There is another matter that I desire to touch lightly on and that is that investments in securities of Atlanta home industries and public utility corporations by Atlanta and Georgia people should be especially encouraged by our citizens and our public officials. Strangulating measures or legislation so often aimed against the latter corporations should not be favored, neither should constant pernicous agitation and nagging by politicians or others be tolerated. Such corporations should be allowed to exist and given a fair chance to prosper. Investors putting their money into them are furnishing the very life blood for the city. As these companies are some of the principal factors in the development of a town, people that do not invest their money in them because of the small earnings on such investments as a rule are generally the ones most insistent in favor of measures that would destroy them or legislation that would reduce their earnings so much as to make their securities unattractive and undesirable. If left to such people a village blacksmith shop, a cotton gin and perhaps a grist mill would be the extent of industrial development in their town. Instead of trying to constantly antagonize them it is far better to allow our corporations to prosper to a reasonable extent so as to make their securities attractive to our home people and by this leave more of their earnings also at home.

Very respectfully,

G. F. WEBER.

* * *

Edoitr The Journal:

Why do some people want to criticise the action of as grand a nation as the United States of America and encourage the promoters of revenge that deal their blow aimed directly against our president and Mr. Bryan? Because President Wilson and Mr. Bryan did not go down in Mexico and ruin the remaining part of that country some folks are mad. I say our present government cannot be equalled, and the highest tribute should be paid our president and William J. Bryan. They have mastered a very dangerous situation. We as true sons of Democracy should be loyal. We as pure Democrats know that our duty is to support, stand by, and be ready to give our worthy president all assistance that is needed.

Yours truly,

W. R. DOAK,

19 Williams street.

Quips and Quiddities

The teacher was examining the class in physiology. "Mary, you tell us," she said, "what is the function of the stomach?"

"The function of the stomach," the little girl answered, "is to hold up the petticoat."

* * *

Ethel—Kitty hasn't a thought for anything nowadays except her new car. She's perfectly in love with it.

Jack (sadly)—Another case of man being displaced by machinery.

News of Women and Society

Parties Planned for Mrs. Freeman

Mrs. Frank Freeman, of Washington, D. C., who is the guest of Dr. and Mrs. E. Bates Block, is being pleasantly entertained during her visit and will be honor guest at a series of informal parties during the week. Mrs. Junius Oglesby, Jr., will entertain at the tea dance Wednesday at the Piedmont club in honor of Mrs. Freeman, and Mr. and Mrs. Hugh Bancker will give a dinner Saturday evening at the Piedmont club.

Series of Parties for Miss Rivers

Miss Anita Rivers, of New York, is receiving charming attention as the guest of Mrs. F. M. Mikell. Sunday Miss Josephine Mobley gave a dinner party in honor of Miss Rivers, and this week a series of parties have been planned for the pretty visitor. Mr. and Mrs. Henry DeGive will entertain at a box party tonight, followed by an informal dance at their home on Peachtree circle. Tuesday afternoon Mr. Van Astor Batchelor will give a matinee party, and Tuesday evening Dr. J. V. Pierson will entertain at the dinner dance at the Capital City club. Wednesday evening Mr. Eugene Haynes will give a party in honor of Miss Rivers, and she will be among the attractive visitors at the Nine o'Clock German club's fancy dress ball Thursday evening at the Piedmont club.

Miss Berry's Guest List

A pretty compliment to Miss Virginia Cook, of Minneapolis, Minn., the guest of Mrs. J. O. Wright, will be the box party at which Miss Constance Berry will entertain Tuesday evening at the Forsyth.

The guests will include Miss Cook, Mr. and Mrs. Ott Alston, Mr. Douglas Wright and Mr. W. J. Rooke.

To Miss High

Miss Eppie Sterling Clarke will entertain at a luncheon Wednesday, January 6, at her home on Piedmont avenue in honor of Miss Dorothy High.

Dancing Party

Mrs. Edgar Oliver and her daughter, Mrs. George Yancey, Jr., will entertain at a dancing party Tuesday evening at their home on Ponce de Leon avenue.

Tuesday and Saturday Evening Dancing Classes

The Tuesday and Saturday evening dancing classes of Miss Lillian Viola Moseley will be held this week as usual at the Vesper club.

Guests at Heart Dice Party

Miss Louise Bates will entertain at a heart dice party Thursday afternoon at the home of her sister, Mrs. W. F. Methvin, in Sutherland place.

The invited guests are Miss Annie Lee Gray, Miss Martha Bloodworth, Miss Cecile Trimble, Miss Lucile Trimble, Miss Mildred Ragsdale, Miss Mary Ragsdale, Miss Marie Tabler, Miss Mamie Tabler, Miss Marguerite Reiley, Miss Stirling Price, Miss Florella Barrow, Miss Alma Winston, Miss Jeanette Rosenbaum, Miss Dorothy Davis and Miss Josephine Peabody.

Miss Crichton to Give Dancing Party

Miss Catherine Crichton will entertain at an informal dancing party Friday evening at the home of her parents, Mr. and Mrs. E. C. Crichton, on Forrest avenue.

The guests will include the members of the school set.

Bridge Tea

Miss Laura Booth will give a bridge tea Wednesday afternoon at the home of her sister, Mrs. H. W. Billin, on St. Charles avenue.

Twenty guests will be entertained.

Tuesday Evening at the Piedmont Club

A bright event of Tuesday evening will be the dinner dance at the Piedmont club and many congenial parties have been arranged for the occasion.

Among those who have made reservations are Mr. J. H. Nunnally, Mr. and Mrs. J. Hall Miller, Dr. and Mrs. Bates Block and Mr. and Mrs. Harry English.

Guests at Holiday Luncheon

The luncheon at which Miss Josephine Smith will entertain Tuesday will be a pretty compliment to Miss Estelle Byrd, of Tampa, Fla., and for Miss Gladys Byrd.

The invited guests include Miss Alline Fielder, Miss Nell Choate, Miss Louise King, Miss Grace Bloodworth, Miss Janet Hatcher, Miss Marion Woolley, Miss Laura Sawtell, Miss Grace Stevens, Miss Frances Stevens, Miss Laura Cole, Miss Marie Dinkins, Miss Dora Candler, Miss Ellen Wolff and Mrs. J. M. Cooper.

Miss Smith will be assisted in entertaining by her mother, Mrs. C. A. Smith.

Mrs. Gentry Gives Pretty Luncheon

Mrs. James Clay Gentry entertained at a pretty luncheon Monday afternoon at her home on St. Charles avenue.

A crystal vase filled with bright red carnations formed the centerpiece of the artistically appointed table, and throughout the home wreaths of holly and red bells made the rooms attractive.

Covers were laid for Mrs. L. E. Barton, Mrs. Bun Wylie, Mrs. F. J. Spratling, Mrs. A. P. Norman, Mrs. J. W. Wills, Mrs. Alice Branch, Mrs. L. L. Gentry and Mrs C. V. LeCraw.

Swift & Co.'s sales of beef in Atlanta for the week ending Saturday, Dec. 26, averaged 10.05 cents per pound.—(Advt.)

WASHINGTON SEMINARY
Atlanta
Second term begins Thursday, Jan. 7, 1915, when new pupils are matriculated and classified. Room for a few new students in Boarding and in Day School.
L. D. and E. B. SCOTT, Principals
Phone Ivy 5672 J.

Should a Woman Divorce?

PERSONAL MENTION

—An event of Monday evening at the Hotel Winecoff will be the dinner given by Mrs. J. Parker Norton, of New York, in honor of Mrs. George Drexel White, of Philadelphia, both of whom have been visiting friends in Atlanta during the holidays. Later in the evening Mrs. Norton and Mrs. White will leave for Jacksonville, Fla., to spend the rest of the winter.

—Mr. Charles M. Sciple left Sunday for Chicago, to be present at the many affairs planned in honor of Miss Louise Biedler, whose marriage to Mr. Sciple will be an event of January 9. Mr. and Mrs. Charles E. Sciple and Dr. Jere Osborne, who will be best man, will leave January 5 for Chicago.

—An event of Monday evening will be the box party at the Forsyth theater given by Mr. and Mrs. R. A. Gordon. The guests will be Miss Mary Watrous, Miss Margaret Watrous and Miss Louise Watrous, of Tampa; Miss Kathleen Protho, of Rover, and Mrs. Wilburn Wilson, of Griffin.

—Mr. and Mrs. J. F. Letton will return Tuesday from Kansas, where they have been spending the holidays with Mrs. Letton's parents. An event of the past week was the dinner given in honor of Mr. and Mrs. Letton by the army officers at Fort Scott.

—Miss Mary Kingsberry and Miss Rosa Kingsberry have returned from Rome, where they spent Christmas with Dr. and Mrs. Robert Harbin and the members of their family. Mrs. Kingsberry will remain for a visit of several weeks to her daughter.

—Mr. and Mrs. A. Venable Martin announce the birth of a daughter at their home in Clinton, S. C., who has been named Caroline Trent, for her maternal grandmother, Mrs. E. H. Barnett. Mrs. Martin was formerly Miss Mary Barnett, of this city.

—Mrs. John Daniel Ruden and little daughter, Mary Perdue, of Norfolk, arrived Sunday evening and are the guests of Mrs. Ruden's mother and sister, Mrs. J. B. Johnston and Miss Louise Johnston, at their home on Kennesaw avenue.

—Mr. and Mrs. Porter Langston announce the birth of a little daughter at the home of Mrs. Langston's parents in Greensboro, N. C., who has been named Martha Langston for her aunt, Mrs. Gilham H. Morrow.

—Mr. and Mrs. J. Samuel Slicer, whose marriage was a recent interesting event in Montgomery, Ala., are expected to return Tuesday from their wedding trip, and will be at home at the Fraser apartment.

—Among the bright events of the holiday season for the school boys and girls will be the dancing party at which Henry Nevin will be host Monday evening at his home on Bedford place.

—Mr. and Mrs. Livingston Wright have returned from their wedding trip to Cuba and Florida, and are at home to their friends in the Livingston apartments, on East North avenue.

—Mrs. Frank Coker and Miss Annie Holland left Sunday evening for Jacksonville, Fla., to spend several weeks, and will visit points on the east coast before returning home.

—Mr. Fred C. Windemayer, who has been spending the Christmas holidays with Mrs. Windemayer in Washington, D. C., is at present in New York for a stay of several days.

—Mrs. Joseph Hall, of Baltimore, arrived Tuesday and is being delightfully entertained as the guest of her parents, Mr. and Mrs. E. Van Winkle, on West Peachtree street.

—Mrs. Frances Heggie is convalescing from her recent illness.

—Miss Frances Watlington, of Alabama, is the guest of Mrs. Stephen Farnett.

—The dinner dance given by Mr. and Mrs. Charles P. Byrd in honor of their daughter, Miss Gladys Byrd, will be an event of the evening at the Capital City club.

—Mr. Henry Porter has returned from North Carolina where he has been spending several days and Mrs. Porter from a short visit to friends in Florida.

—Mr. and Mrs. Charles Hopkins, Jr., announce the birth of a daughter, on December 25, who has been named Elizabeth Hill, for her paternal grandmother.

—Mr. and Mrs. Richard Simms and Mr. and Mrs. Ben Simms will be among those attending the Simms-Turner wedding Wednesday evening at Covington.

—Miss Mary Disbro, who is attending school in Washington, D. C., is spending the holidays with her parents, Mr. and Mrs. W. E. Disbro.

—Mr. and Mrs. Gilham H. Morrow have returned from New York and Washington, where they have been spending the past month.

—Mr. and Mrs. Bolling Jones entertained the members of their family connection at dinner Sunday at their home on Peachtree street.

—Mrs. W. W. Banks, of Tifton, who has been the guest for the past week of Mrs. W. E. Lambright, returned home Sunday evening.

—Mr. Hugh Richardson has returned from Vicksburg, Miss., where he spent Christmas with his mother, Mrs. Louise Richardson.

—Mrs. William G. Chipley and Mr. William G. Chipley, Jr., will leave next week for a visit to relatives in Pensacola, Fla.

—Mr. Luther Z. Rosser has returned from Homosassa, Fla., where he has been on a fishing trip for the past week.

—Mrs. M. C. Lewis has returned, after a visit of two months to relatives and friends in New York and Washington City.

—Mr. J. M. Van Harlingen is in Indianapolis, called by the critical illness of his father, Dr. E. N. Van Harlingen.

—Miss Marie Massicot, of Columbus, is spending the holidays with her grandparents, Mr. and Mrs. B. F. Richmond.

—Mr. and Mrs. A. J. Orme and family left Sunday for Tallahassee, Fla., to spend the week with Mrs. Charles Cay.

—Mrs. E. L. Osborne, of Augusta, is the guest of her mother, Mrs. J. F. Hughes, on East Third street.

—The friends of Mr. W. S. Wilson, Jr., will regret to learn that he is very ill at St. Joseph's infirmary.

—Miss Mary Andrews is spending the holidays in Knoxville, Tenn., with her sister, Mrs. V. J. Adams.

—Mrs. O. P. White has gone to St. Louis and will spend a month with her son, Dr. Mark White.

—Miss Georgia Atkinson, of Newnan, is spending a few days with Miss Margaret Bramlett.

—Mrs. J. N. McEachern has been called to Machlin by the critical illness of her mother.

—Mrs. Maud Craig Matthews is at home for the winter on Cypress street.

—Miss Frances Clarke is spending the holidays in New York with friends.

—Mr. Kenneth Cobb spent the holidays with relatives in Washington City.

—Mr. Henry B. Crawford, of Columbus, spent Sunday in the city.

Dancing Party

An event of Tuesday evening among the school girl and boy set will be the dancing party given by Percy and Lala Lambright at the residence of their parents, Dr. and Mrs. W. E. Lambright, on North Boulevard.

Dance to Visitors

Miss Dorothy Asbury will entertain at a dancing party Thursday evening at her home on Ponce de Leon avenue, in honor of her guests, Miss Gladys Asbury and Miss Willene Asbury, of Clarkesville.

Christmas Party and Dance

A bright event among the younger set was the Christmas party and dance at which Miss Mary Wooldridge entertained Monday afternoon at the apartments of her parents, Mr. and Mrs. Campbell Wooldridge, on Kimball street.

The rooms were prettily decorated in green and red and dainty sandwiches and ices were served from a buffet table which had a centerpiece of holly and mistletoe from which rose a miniature Christmas tree. During the afternoon appropriate favors were distributed among the guests, who numbered thirty.

The young hostess wore a lovely dancing frock of rose taffeta with overdress of filmy white lace.

Christmas Dinner Dance

Mr. and Mrs. Claude E. Williamson entertained at a dinner dance Friday evening.

The decorations were of holly and mistletoe and the centerpiece of the table was a Japanese basket holding red and white sweet peas.

Miss Sallie McAfee served punch during the evening and the hostess was assisted in receiving by her sister, Miss Gertrude Robinson.

Those present were Mr. and Mrs. Bradley, Mr. and Mrs. E. T. Jackson, Mrs. Barry, Mrs. Charles Runyan, of Marietta; Miss Gertrude Robinson, Miss Ruth Cunningham, Miss Lois Alexander, Miss McAee, Miss Sallie McAfree, Mr. Nat Gantt, Mr. John Logan, Mr. Elkin Rice, Mr. Frank Cochran, Mr. Kiser Stevenson, Mr. R. L. Spearman, Mr. Charley Collins and Mr. T. G. Cassels.

Meeting of Writers' Club

A meeting of the Atlanta writers' club will be held Monday afternoon at 5 o'clock at the University club.

All members are urged to be present and a general outline of the year's work for 1915 will be discussed.

Christmas Entertainment

The Christmas entertainment of the Woman's Auxiliary to the R. M. A. will be at the home of Mrs. Rooney, 60 West Ontario avenue, Wednesday evening at 8 o'clock.

INTERESTING WEDDINGS

Stripland-M'Collum

The wedding of Miss Pearl McCollum and Mr. W. F. Stripland was solemnized on Christmas day by Rev. W. W. Brinsfield in the presence of relatives and close friends. Mr. and Mrs. Stripland will be at home on Echo street.

Heeden-Walker

The marriage of Miss Callie Mae Walker, of Adairsville, and Mr. Charlie C. Heeden was solemnized Thursday evening, December 24, at the home of the Rev. William H. Bell, on Jones avenue, who officiated.

Dupre-Bookout

POWDER SPRINGS, Ga.—The marriage of Miss Dovie Bookout and Mr. Clarence Dupre was solemnized Thursday evening by Rev. Mr. Dyer, of Marietta. The popular couple were the recipients of congratulations from their many friends.

Ward-Bryan

ELBERTON, Ga.—Dr. Jasper Bryan announces the marriage of his daughter, Julia, to Mr. Grover Ben Ward, on Friday, December 25, at the home of the Rev. W. H. Rich.

Mr. and Mrs. Ward will be at home to their many friends after January 1 in Elberton.

Tyre-Stanley

DUBLIN, Ga.—The marriage of Miss Agnes Stanley and Dr. C. M. Tyre, of Highsprings, Fla., was an interesting event of December 27, at Dublin.

Masquerade Dancing Party

Miss Claire Gershon entertained at a masquerade dancing party Saturday evening at her home on West Fourteenth street.

The pretty decorations were suggestive of the Yuletide in the rooms where dancing was enjoyed.

Pink roses and ferns banked the mantel and buffet in the dining room and the centerpiece of the table from which a buffet supper was served was an artistic arrangement of pale pink Killarney roses.

A program of bright dance music added to the pleasure of the evening. Prizes for the most original costumes were won by Miss Hilda Marcus and Mr. Fritz Marks.

The guests present were Miss Rebecca Mathis, Miss Rhea Hirch, Miss Mildred Hirch, Miss Jeanette Rosenbaum, Miss Emma Gershon, Miss Louise Bickert, Miss Claire Adler, Miss Leah Lazier, Miss Elise Pinkussohn, Miss Myrtle Gershon, Miss Hylda Marcus, Miss Ruth Bigelor, Miss Jene Frankel, Miss Bessie Zaban, Miss Jennette Selig, Miss Nelf Frankel, Miss Henrietta Cohen, Miss Hazel Froshin, Miss Jeanette Hersburg, Miss Jeonette Wiseburg, Mr. Clyde Fox, Mr. Charlie Simon, Mr. Eugene Oberdorfer, Mr. Leon Bigeler, Mr. Fred Marx, Mr. Ben Kaplan, Mr. Clarence Feuller, Mr. Maurice Adler, Mr. Jose Frankel, Mr. Sidney Metzger, Mr. Harold Beck, Mr. Sam Eplan, Mr. Lawrence Holzman, Mr. Herman Heyman, Mr. Herman Loeb, Mr. Allen Summerfield, Mr. George Rosenbaum, Mr. Harry Gershon, Mr. A. L. Feldman, Mr. Lyons Joel and Mr. Slaughter Frankel.

WEEK END AT THE CLUBS

The tea dance at the Druid Hills Golf club and the dinner dance at the Piedmont club Saturday afternoon and evening, brought the first week of the holiday season to a bright close.

Among those seen dancing at the Druid Hills club were Miss Dorothy Arkwright, Miss Julia Murphy, Miss Marie Dinkins, Miss May Atkinson, Miss Frances Connally, Miss Mary Murphey, Miss Dolly Blalock, Miss Louise Broyles, Miss Frances Washington, Miss Isabelle Amorous, Miss Gladys Byrd, Miss Helen Everitt, Miss Marion Goldsmith, Miss Holleyman, Miss Martha Edmundson, Miss Marguerite Gause, Miss Harriet Calhoun, Miss Alline Fielder, Miss Rosalie Davis, Miss Nina Gentry, Miss Georgia Rice, Miss Wyckliffe Wurm, Miss Ann Patterson, Miss Anita Rivers, of New York, Miss Mary Robinson, Miss Dora Candler, Miss Estelle Byrd, of Tampa, Fla.; Miss Elizabeth Loving, Miss Mary Burr Lake, Mr. and Mrs. Robert Gregg, Mr. and Mrs. Wilmer Moore, Mr. and Mrs. Preston Arkwright, Mr. and Mrs. Warner Martin, Mr. and Mrs. Harry M. Atkinson, Mr. and Mrs. Thomas B. Paine, Mr. and Mrs. Forrest Adair, Mr. and Mrs. Frank Adair, Mr. and Mrs. Dowdell Brown, Mr. and Mrs. Forrest Adair, Jr., Mr. and Mrs. Charles P. King, Mr. and Mrs. C. V. Rainwater, Mr. and Mrs. St. Elmo Massengale, Mr. and Mrs. Milton Smith, of Greenville, S. C.; Mr. and Mrs. Arnold Broyles, Mr. and Mrs. W. E. Foster, Mr. and Mrs. Alex Smith, Jr., Mr. and Mrs. T. A. Hammond, Mr. and Mrs. Walter Colquitt, Mr. and Mrs. John S. Cohen, Mr. and Mrs. J. R. A. Hobson, Mr. and Mrs. Beaumont Davison, Mr. and Mrs. W. B. Carlton, Mr. and Mrs. William Prescott, Mr. and Mrs. Alfred Newell, Mr. and Mrs. H. C. Worthen, Mr. and Mrs. A. L. Dunn, Mr. and Mrs. Lee Hagan, Mr. and Mrs. S. C. Dinkins, Dr. and Mrs. Phinizy Calhoun, Dr. and Mrs. Gilder, Mrs. Edward Martin, Mrs. E. L. Connally, Mr. and Mrs. Charles Wickersham, of Washington City; Mr. and Mrs. Elijah Brown, Mr. and Mrs. Milton Dargan, Mr. and Mrs. S. T. Nunnally, Mr. and Mrs. James H. Nunnally, Mr. and Mrs. T. E. Lake, Mr. Harry M. Atkinson, Jr., Mr. Stewart Witham, Mr. Hubbard Allen, Mr. Hal Hentz, Mr. Willard McBurney, Mr. C. F. Everitt, Mr. William C. Hall, Mr. John Paschall, Mr. Thomas Egleston, Mr. Cator Woolford, Mr. W. E. Browne, Mr. Brooks Morgan, Mr. Hunter Perry, Mr. Robin Adair, Mr. Eugene Haynes, Dr. Jere Osborne, Mr. Graham Phelan, Dr. Charles P. Hodge, Mr. William Chipley, Jr., Mr. Henry Robinson, Mr. Edward Carman, Mr. Richard Whitney, Mr. Thomas Hancock, Mr. Neal Reid, Mr. John Reid, Mr. Ernest Armistead and Mr. Robin Adair.

* * *

Piedmont Club.

More than two hundred guests dined at the Piedmont club Saturday evening, and the ball room where the tables were arranged was beautifully decorated. Each table had a miniature Christmas tree lighted with tiny red bulbs and the favors were Santa Claus novelties.

During the evening Miss Mooney and Mr. Gaynor, of New York, gave several very interesting dance exhibitions.

Among those present were Mr. and Mrs. T. A. Hammond, Mr. and Mrs. John E. Murphy, Mr. and Mrs. Arthur Clarke, Mr. and Mrs. William E. Hawkins, Mr. and Mrs. William A. Speer, Mr. and Mrs. Marshall McKenzie, Mr. and Mrs. J. Edgar Hunnicutt, Mr. and Mrs. James T. Williams, Mr. and Mrs. J. R. A. Hobson, Mr. and Mrs. Alex Smith, Jr., Mr. and Mrs. Albert Thornton, Mr. and Mrs. John Summerville, Mr. and Mrs. Thomas Daniel, Mr. and Mrs. Gus Dodd, Mr. and Mrs. William Schroder, Mr. and Mrs. Edward C. Peters, Mr. and Mrs. Dozier Lowndes, Mr. and Mrs. Milton Dargan, Jr., Mr. and Mrs. Macon Martin, Mr. and Mrs. Frank D. Holland, Dr. and Mrs. Willis Westmoreland, Mr. and Mrs. James L. Dickey, Dr. and Mrs. Cyrus Strickler, Dr. and Mrs. Frederick Hodgson, Mr. and Mrs. Robert Davis, Mr. and Mrs. Robert Wood, Mr. and Mrs. George Carlton, of Detroit, Mich., Mr. and Mrs. John S. Cohen, Dr. and Mrs. Bates Block, Mr. and Mrs. Clifford C. Hatcher, Mr. and Mrs. Browder, of Dubuque, Iowa, Mr. and Mrs. John Wheatley, Mr. and Mrs. John Hill, Mr. and Mrs. William H. Kiser, Mr. and Mrs. Ben Lee Crew, Mr. and Mrs. William D. Ellis, Jr., Mr. and Mrs. Dudley Cowles, Captain and Mrs. Grayson V. Heidt, Mrs. Laurie Davis Anderson, Mr. and Mrs. Shepard Bryan, Mr. and Mrs. Bryan Grant, Mr. and Mrs. A. D. Adair, Jr., Mr. and Mrs. John Grant, Dr. and Mrs. W. S. Elkin, Mr. and Mrs. Franklin Mikell, Mr. and Mrs. Roger Davis, of Charlotte, N. C., Mr. and Mrs. Edward Inman, Mr. and Mrs. Inman Sanders, Mr. and Mrs. Charles P. King, Mr. and Mrs. William F. Spalding, Mr. and Mrs. Thomas B. Paine, Mr. and Mrs. Joseph Raine, Mr. and Mrs. Albert Howell, Mr. and Mrs. Wilmer Moore, Mr. and Mrs. Harry English, Mr. and Mrs. E. R. DuBose, Mr. and Mrs. W. L. Cosgrove, Mr. and Mrs. Walter Andrews, Judge and Mrs. A. G. Powell, Mr. and Mrs. Milton Dargan, Mr. and Mrs. Charles Dannals, Mr. and Mrs. Edwin F. Johnson, Mr. and Mrs. F. S. Ellis, Mr. J. Hubbard Allen, Mr. and Mrs. George McKenzie, Mr. and Mrs. James E. Hickey, Miss Esther Smith, Miss Virginia Bowman, Miss Lucile Kuhrt, Miss Katherine Ellis, Miss Anita Rivers, of New York; Miss Margaret Grant, Miss Marion Goldsmith, Miss Caroline Muse, Miss Harriet Calhoun, Miss Jessie McKee, Miss Jennie D. Harris, Miss Dorothy Harmon, Miss Margaret Hawkins, Miss Marion Atchison, Miss Josephine Mobley, Miss Rosalie Davis, Miss Louise Broyles and her guest, Miss Constance O'Keefe; Miss Nellie Hood Ridley, Miss Margaret McKee, Miss Julia Murphy, Miss Isabel Robinson, Miss Mai Horine, Miss Theo Prioleau, Miss Margaret Traylor, Miss Jennie Mobley, Miss Virginia Lipscomb, Mr. Sam Hutchinso of Chattanooga, Tenn.; Mr. Howard Gresham, of Mount Airy; Mr. Taylor Felder, of Americus and Baltimore; Mr. Fred Robinson, of Savannah; Captain James Heidt, Mr. Curry Moon, Mr. Winship Nunnally, Mr. Wimberly Peters, Mr. Fred McGonigal, Mr. Brooks Morgan, Mr. Ralph Ragan, Mr. Bowie Martin, Mr. Horton Mathewson, Mr. Dan McDougald, Mr. Eugene Haynes, Mr. Van Astor Batchelor, Mr. James DuBose, Mr. Stewart Witham, Mr. Clarence Trippe, Mr. Fred Hoyt, Mr. Stanley Mathewson, Mr. Saunders Jones, Dr. J. G. Williams, Mr. John Hardisty, Dr. E. G. Ballenger, Mr. Thomas J. Lyon, Mr. Henry Lyon, Mr. Sanders Hickey, Mr. Edwin McCarty, Dr. Willis Ragan, Mr. Franklin Mikell, Jr., Mr. Remsen King, Mr. Cator Woolford, Mr. Glascock Mays, Mr. Prince Webster and Mr. Ralph Lewis.

Purity—Quality—Flavor
Baker's Cocoa
Possesses All Three


Registered U. S. Pat. Office

It is absolutely pure, it is of high quality, and its flavor is delicious.

Guard against imitations:—the genuine has the trade-mark on the package and is MADE ONLY BY

Walter Baker & Co. Limited
Established 1780 DORCHESTER, MASS.



You Can Depend On Every Particle

Every sack of *Pillsbury's Best* is *uniform*—every *pinch* is exactly the same in color, in strength, in flavor, in gluten and starch, as all the rest of the flour in the *millions* of barrels of *PILLSBURY'S BEST* turned out each year.

You can *depend* on it. You can *bank* on it. You can gamble your last doughnut on it—for *every pinch* of *PILLSBURY'S BEST* must reach the *PILLSBURY STANDARD* before it goes to you.

"Bad luck" in baking is often not your fault at all. It is often the fault of the flour, the fault of flour that *varies*, flour that's as changeful and fickle as an April day, *because it isn't made according to STANDARD.*

Don't run any chances. Don't be misled. Don't have "bad luck"—

Get Pillsbury's Best
The Sure Flour
Distributed by CONE M. MADDOX CO., Atlanta, Ga.

Hughs
Pure Food Groceries
Fast Deliveries
Phones, M. 1061; Atlanta 464, 4838

BEGIN EARLY PREPARING FOR THE NEW YEAR DINNER. TUESDAY, DEC. 29TH, AND CHARGES GO IN JANUARY ACCOUNT, PAYABLE IN FEBRUARY, 1915.

Smoked Hog Jowl
NO BONES, AND TONGUE WITH IT—
lb. 15c

Peas
All fresh and new, BIG BLACK-EYED and LADY PEAS—
2 lbs. 15c

Hams
DOLD'S "NIAGARA," WHITE PROVISION CO.'S "CORNFIELD" OR ROBERTS & OAKES' "QUALITY", 8 to 12 lbs.—
17c lb.

Bacon
ARMOUR'S "SHIELD BRAND" in strips; PER POUND—
21c

SPECIAL SALE BIG FANCY FLORIDA
"Oranges"
FINE, JUICY LOT—
15c doz.
$1.95 box

Pure Lard
"X-RAY," just like using BUTTER TO HAVE THIS—MANY PREFER FOR ALL THE COOKING. No. 5 Tin—
61c

Pork Sausage
KINGAN'S, IN POUND CARTONS; FINEST BREAKFAST IN THE WORLD, WITH YOUR HOT CAKES AND SYRUP—
21c lb.

SALE OF FINE CALIFORNIA
Peaches
BIG HALVES, IN HEAVY SYRUP, THE FINEST CLINGS THAT GROW, SPECIAL—
Two cans for—
38c
In phoning say "GOLD BANNER."

OVEN BAKED, FRESH AND CLEAN
Vanilla Wafers
2 pounds 19c
LIMIT TWO

Fruit Cakes
FOR NEW YEAR.
FRESH AND WELL FILLED; some with both FRUITS AND NUTS—
5 pounds dark . . . $2.25
5 pounds light . . . $1.50
"SUNSHINE" DEMONSTRATION.

Flour
OUR OWN "HOME-AID" BRAND. 24-lb. sack—
89c

Coffee
OUD OWN "HOME-AID" BRAND, AND IT'S THE COFFEE WITH THE THRILL TO THE PALATE—
23c lb.

BACK AGAIN—
THE BIG "TETLEY" TEA DEMONSTRATION. ALL INVITED—GET A FREE CUP—

BUTTER—Our own delicious "Home-Aid" brand creamery, lb. 35c
COFFEE—High's special brand, pound 19c
FLOUR—The celebrated "White Crest" Flour—made from the very heart of the wheat berry; 24-lb. sack $1.00
EGGS—Fresh, dozen 35c
CHEESE—Fresh N. Y. State, lb. 23c

Journal Want-Ad Rates

One time, 10c a line.
Three times, 6c a line.
Seven times, 5c a line.

The reduced rates are for consecutive insertions, cash with order.

Six words of average length are counted as a line.

The minimum charge is the price for two lines.

Money will be refunded on the basis of the earned rate for paid-in-advance Want Ads which may be discontinued.

All discontinuances should be made in person at The Journal office or by letter. Telephone discontinuances are not valid.

The Journal maintains a messenger service and a phone-receiving service for Want Ads.

A messenger will be sent for your Want Ad or your Want Ad will be taken over the phone by an expert operator and ad writer, as best suits your convenience.

Telephones
Main 2000
Atlanta 423

The Journal Covers Dixie Like the Dew

DECEMBER 28.

"I'm going to cu tout worry; it hinders my progress. I'm going to overcome my self-consciousness and concentrate on what I'm doing; and, as for persistance, I'll never let any goal shake me off until I've conquered it."—Billy Rose.

WANTED HELP—MALE

WANTED—Boys to carry routes in afternoon and Sunday morning. Apply at the following places: Atlanta Journal main office; Sub-station No. 1, 495 Edgewood avenue; Sub-station No. 2, 212 Lee street; Sub-station No. 3, 792 Marietta street.

WE ARE rebuilding large office force and sales force in eight southern cities. Applications for positions be in our hands by January 26. Enclose 10c coin for expense investigating and do not fail to state qualifications and reference. P. O. Box 101, New Orleans, La.

POSITIONS for 1915, don't look for a job; that's our business. Salesmen, bookkeepers, stenographers and other high-grade help, any line. Write at once for particulars. Macon Employment Agency, 307 American National Bank Building, Macon, Ga.

WANTED—Men and women, $65 to $150 month. Government life jobs. Common education sufficient. Thousands vacancies yearly. Write immediately for schedule showing winter-spring examinations. Franklin Institute, Dept. 51-W, Rochester, N. Y.

WE HAVE several openings for establishment of independent mail order business. Energy, good habits and sound judgment more important than capital. Spare time at first. Particulars free. Opportunities Exchange, Buffalo, New York.

WANTED—MEN TO LEARN THE BARBER TRADE. Positively the best trade of the kind. Can prepare you in few weeks. Wages while learning. Open to everyone. Call or write. Moler Barber College, 38 Luckie st., Atlanta.

ARMY of U. S. Wanted: Unmarried men, age 18 to 35. Information at recruiting offices, 1927½ 2nd Av., Birmingham, Ala.; 411 Cherry St., Macon; Postoffice bldgs., Montgomery, Ala.; Augusta, Rome, Columbus and Atlanta, Ga.

YES—If you have two hands Prof. G. O. Branning will teach you the barber trade for $30 and give paying position in our chain of shops. Steady. Wages while learning. Atlanta Barber College, 10 E. Mitchell st.

WANTED—Colored men, prepare as sleeping car and train porters. Atlanta roads. Experience unnecessary. Uniforms and passes arranged for. Enclose stamp. Railway Institute, Dept. 11, Indianapolis, Ind.

WANTED—At once, one first-class white barber; no boozer or student need apply for job. Must be first-class workman; $15 a week guaranteed. Wire or write. J. R. Phillips at Ocilla, Ga.

BE A DETECTIVE EARN $150 to $300 per month; travel over the world. Write Supt. Ludwig, 605 Westover bldg., Kansas City, Mo.

ATLANTA Railway Mail Clerk examinations coming. $75 month. Full unnecessary. Common education. For sample questions apply immediately, "Mail Clerk," care Journal.

YES, shave 10c; hair cut 15c; massage, 15c, at 41 Marietta street, 4 East Mitchell, 115 Edgewood avenue, 52 Ivy, 151 Decatur. Best white workmen. Clean linen. Bath, 15c.

WANTED—Railway Mail Clerks, $75 per month. Full unnecessary. Frequent examinations. Sample questions free. Franklin Institute, Dep't 46 W., Rochester, N. Y.

BECOME auto chauffeurs, $18 week. Earn while learning. Sample lessons free. Write immediately. Franklin Institute, Dept. 837, W. Rochester, N. Y.

WANTED—Reliable automobile salesman; salary and commissions. Give record and references in first letter. "Reliable," 10, care Journal.

WANTED—Bookkeeper, salesman, stenographer and hotel help. Commercial Employment Agency, 510 Forsyth Bldg.

WANTED—A good reliable photographer to operate from 7 to 10 p. m. on commission basis. Phone Ivy 347.

RAILROAD firemen, brakemen, $120; experience unnecessary. Send age, postage. Railway, care Journal.

WANTED—A white man to work in dairy. Apply 427 Greenwood ave. W. A. Whiteside.

BLANK book finisher, first-class man for two to four weeks. Call M. 3611-L.

A-1 COLORED private home cook; also to fire furnace. 1018 Century bldg.

WANTED HELP—FEMALE

AN INTELLIGENT person may earn $100 monthly corresponding for newspapers. No canvassing. Send for particulars. Press Syndicate, 853, Lockport, N. Y.

WOMEN—Become government clerks, $70 month. Atlanta examinations soon. Sample questions free. Franklin Institute, Dept. 601-W, Rochester, N. Y.

WANTED—Young ladies for clerical positions. Must write good, plain hand. Steady employment. Address "J. N. M.," Box 65, care Journal.

GIRLS, take courses in Miss Sparkman's Improved Millinery School, 94½ Whitehall. Free scholarship offer. All millinery work done free.

GIRLS LEARN millinery. Ideal School of Millinery, 160½ Whitehall, corner Mitchell. We make and re-trim hats free.

WANTED—Good nurse. Must be capable and reliable. References required. Phone Ivy 5048 or apply 25 Fairview road, Druid Hills.

WANTED—Young lady, aged about sixteen years, to do office work. Experience not required. Apply P. O. Box 1739, city.

WANTED—Reliable, middle aged white woman to live in home, cook and do general house work. Apply 418 Glenn st.

WANTED—Salesladies with years of experience for permanent position; good salary. Apply Bernard's, 32 Whitehall.

WANTED—Servant to do washing and general housework in suburban home. Call Decatur 455.

SELECT private shorthand and typewriting school, 35 W. Peachtree. Day and night class.

WANTED—A cook, must give good references. Apply 131 East Georgia avenue at once.

IF IT'S to be had, Journal Wants will get it.

WANTED HELP—Male and Female

WANTED—Men and women, 18 or over, get U. S. government life jobs, $65 to $150 month. Thousands 1915 appointments. No layoffs. Common education sufficient. "Pull" unnecessary. Write immediately for list of positions obtainable. Franklin Institute, Dept. 54-W, Rochester, N. Y.

LOOKING FOR POSITION?
LET US FIND YOU ONE. Commercial Employment Agency, 510 Forsyth bldg., Atlanta, Ga.

SMITH Employment Agency furnishes first-class help. Without charges. Employment secured promptly. 179½ Auburn avenue. Ivy 2333-J.

WANTED—NEWSPAPER CORRESPONDENTS IN EVERY SOUTHERN TOWN. GOOD INCOME. Add. L. T., Box 183, Atlanta Journal.

WANTED—AGENTS

AGENTS—wanted in each town for article that sells on sight in every home and office. Easy work; good pay for lady or gentleman. Write for particulars and free sample. United Specialty Co., Americus, Ga.

DUSTPROOF, sanitary toothbrush holder. No tacks. Place on wall anywhere. Recently patented. Send thirty cents for sample. Canvassers wanted. American Specialty Co., Roanoke, Virginia.

SOAP AGENTS—Our sanitary skin soap has everything best for profits; we protect you in territory; sample and premium list free. Daley Mfg. Co., St. Louis Mo.

WANTED—Agents to sell the best Ford starter made. Address Box 344, Gaffney, S. C.

WANTED—SALESMEN

WANTED—A number of junior salesmen between 19 and 24 years. Must be single. A good opportunity to learn salesmanship with best of opportunities for advancement to young men with ability and willingness to work. Must furnish good references and be acceptable to guarantee bonding company. We pay premium. Call 605 Grant building, city., Dec. 29th, between 3 and 5 p. m.

WANTED—Two salesmen, one or two years' experience, single, not over 26 years, to call on retail grocery trade. A good opportunity for advancement to young men with ability and willingness to work. Must furnish good references and be acceptable to guarantee bonding company. We pay premiums. Call 605 Grant bldg., city, Dec. 29th, between 3 and 5 p. m.

SALESMEN covering Georgia and adjoining states; place goods with merchants on commission as side line; no selling or collecting; $5 per order. Address J. E. Cockran, General Agent, Troy, N. C.

WANTED—Salesman and collectors to sell machines in Campbell, Coweta and Haralson counties, must be sober and furnish bond. Apply in person to Singer Sewing Machine Company, Newnan, Ga.

I WANT four young men with salesmanship experience; a good contract to good men. Atlantians preferred. See Mr. Jones, 531 Candler bldg., 4 to 6 p. m.

WANTED—TEACHERS

ACME TEACHERS' AGENCY. Best service, most liberal terms. 1233 Healey bldg., Atlanta, Ga. Ivy 7098.

WANTED SITUATIONS—MALE

SPECIAL RATES for Situations Wanted ads. 3 lines one time, 10 cents; 3 times, 15 cents. To get these rates ads must be paid in advance and delivered at The Journal office.

YOUNG man, 22, good habits, best of references furnished, have studied law six months. Am fair typewriter and want to work and study under prominent lawyer in Georgia who has large collection department. Am willing to work on commission or salary. "M. B.," 540 Broad st., Augusta, Ga.

WANTED—Position in or out of city by bookkeeper of twenty years' experience, understands insurance, real estate, farm, cotton and general merchandise books; highest reference, reasonable salary. Address P. O. Box 380, Atlanta, Ga.

YOUNG married man, experienced in wholesale groceries, fruits and produce, cigars and tobacco; also merchandise brokerage business, desires chance to prove ability. Willing to work week free to prove worth. Address 19 Marion ave.

EXPERIENCED office man desires position as mail order salesman, office manager, secretary, treasurer, accountant or general office work. Eleven years' experience in positions of these kind. Now employed. Box 637, Waycross, Ga.

EXPERIENCED stenographer and assistant bookkeeper, young married man, 24, wishes change by January 1st, where stenographic work is light and book work heavy. Reference. K., Box 61, care Journal.

WANTED—A dairy within 5 miles of Atlanta; can manage 60 cows, have been in the dairy business twelve years. Can give best references. Address W. C. Wilson, Ingleside, Ga. Bell Phone Decatur 239.

CASHIER, bookkeeper, assistant credit man, are you contemplating a change on the first? Have had ten years' experience. References furnished. "E.," Box 69, care Journal.

WANTED—Position by experienced licensed druggist, anywhere. Middle aged, married, sober, best of references. Salary reasonable. D. L. C., 292 Hemphill ave.

WANTED—Situation: An experience in general store work. Can furnish best references. Salary little object. Need work after Jan. 1st. P. O. Box 37, Unadilla, Ga.

CHAUFFEUR—White, wants position at once; 8 years' experience; sober, no bad habits. Will repair car. Best of references. "C.," Box 21, care Journal.

WANTED—Permanent position by middle-aged man. Small family; strictly temperate. Anything honorable anywhere. Reliable. Box 15, care Journal.

EXPERIENCED automobile mechanic wants position by Jan. 1. Sober and a hustler. Best of references. Address Box X, Y, Z., Jackson, Ga.

YOUNG man, 21, wants position January 1, 3 years' experience in dry goods, excellent references Address T. H. P., Box 7, Turin, Ga.

LINOTYPE OPERATOR desires position. No objection to leaving city. Sober and reliable. H. J. M., Box 181, care Journal.

PRINTER—Steady and reliable job and newspaper printer wants position. Address "Printer," Gate City Hotel, Atlanta.

MAN AND WIFE desire position on farm or dairy farm; good milker, efficient. E. E. Grant, Route 5, Box 360.

A YOUNG man 24 years of age desires a position with a good reliable firm. W. R., Box 76, care Journal.

WANTED SITUATIONS—FEMALE

SPECIAL RATES for Situations Wanted ads 3 lines one time, 10 cents; 3 times, 15 cents. To get these rates ads must be paid in advance and delivered at The Journal office.

UNINCUMBERED lady desires position as housekeeper in widower's home. Efficient and willing; capable care of children. M., Box 5, care Journal, or Ivy 6213-J.

WANTED—Position by experienced and competent lady steno-bookkeeper-cashier. Replies strictly confidential. Address "Business," Box 15, care Journal.

LADY desires position in hotel as waitress, checker or pantry girl. Experienced, efficient and willing worker. References. Box 11, care Journal.

AN experienced lady teacher with first-grade license and best references desires position as teacher for spring term. Address Box 2, Hardwick, Ga.

LADY wishes position as manager of small hotel or rooming house. Give best of references. Address E, Box 260, care Journal.

YOUNG girl wants position as nursery governess, or companion to elderly lady. Address W. W., Box 3, care Journal.

YOUNG lady stenographer, rapid, accurate, best city references, desires position at once. Atlanta Phone 1435.

WORKING housekeeper; good cook; wants position; best references. Address B. R., Box 11, care Journal.

HORSES AND VEHICLES

For Sale

BEAUTIFUL bay mare. About 950 weight. Fine for saddle or buggy. Plenty style. Best of qualities. Cost me $325. Will sacrifice for quick sale. Phone H. C. B., Main 1769, Atlanta 5645-B.

WILL pay cash for good fat mules. Phone Main 1191. Ragsdale Mule and Horse Co.

A SHETLAND pony and trap, cheap for cash. Address "Pony," 35 Sells ave.

AUCTION SALE OF FURNITURE

THE Southern Auction and Salvage Co., at 90 South Pryor, will buy or sell your furniture, household goods or pianos. Bell phone M. 2506.

DRESSMAKING

PLAIN and fancy sewing done by experienced seamstress. 54 West Georgia ave. M. 1022.

FOR SALE—MISCELLANEOUS

BROOKS COUNTY COUNTRY SAUSAGE.
31-3 POUNDS Fresh Country Sausage delivered by Parcel Post upon receipt of $1.00.
Brooks County Products Co.
Quitman, Ga.

BIBLES AND TESTAMENTS
AMERICAN Standard Edition Teachers' Bibles and Testaments, 50c to $3.00. Peloubet's select notes, $1.00. Tarbell's guide to study of Sunday school lesson, $1.00. We carry the largest assortment of religious books for special workers. Hopkins' Book Concern, 153 Auburn avenue, Atlanta, Ga. Bell phone, Ivy 3135-L.

LOT of show cases and wall cases, grocer's counters that were taken in exchange.
ATLANTA WALL CASE AND CABINET WORKS.
COMPLETE STORE OUTFITTERS.
M. 2835. Magnolia and Marietta Sts.

CONTRACTORS AND BUILDERS
CONTRACTORS AND BUILDERS—10 Point WE CAN furnish house bills complete. Framing, shingles, flooring, ceiling, siding, finish, moldings, etc. Send us your specifications. Albany Planing Mill Co., Albany, Ga.

NITRATE-SODA, COAL
C. S. MEALS. Hulls, Agricultural Lime in solid car lots. W. E. McCalla Mfrs'. Agent, 415 Atlanta National Bank Bldg.

ONE graphophone and 20 double disk records, $15; cost $65; one warm water coil heater, $6; cost $15. One parlor heater, $3.50; cost $10. Cooking range $10; cost $45. 147 Pulliam st.

CLOSING out entire stock. Low prices. Stable blankets, storm covers, lap robes, foot heaters, everything in the harness line, show cases, table counters. D. Morgan, 139 Whitehall st.

BROOKS county hams, bacon, side meat, country sausage and Georgia cane syrup. Direct to consumer or in wholesale lots. Brooks County Products Company, Quitman, Ga.

FOR SALE ANYTHING in the way of household furniture at Jacobs' Auction Co., 51 Decatur street. Main 1434; Atlanta 2285.

W. C. HARKEY SAND CO.
RED ASH Jellico lump, $4.75; round, $4.50.

SECOND-HAND safes, all sizes, $15 up; Hall bank and burglar proof safes, vault doors. C. J. Daniel, 416 Fourth National Bank bldg.

$4.75—COAL—$4.75
M. 666-J. GATE CITY COAL CO.

FOR SALE—Singer sewing machine; second-hand, but in good condition. Will sell for $10. Phone Ivy 2935.

FOR SALE—Remington No. 6 typewriter. Condition good as new. Price $15. Phone Ivy 2935-J.

CITY COAL AND GRADING CO., does all kinds of grading. Phones 1013.

LADY'S diamond ring, cost $140; will sell $100, terms. "D.," Box 73, care Journal.

GET our rent list; all size houses, apartments. Turman & Calhoun, 203 Empire.

FOR SALE—$500.00 Conover upright piano. For quick sale $75.00. 41 Eugenia st.

SHOW cases and register for sale. Apply to A. Holzman, 70 Whitehall st.

FINE Grafonola half price; easy terms. C. F. B., Box 3, Journal.

WANTED—MISCELLANEOUS

MONEY LOANED ON COTTON
WHEN placed in our warehouse we will charge only reasonable storage, and loan at 6 cents per pound, on basis Number Four good middling, at seven per cent per year. Charging only actual time money is used. Woodward Investment Co., Atlanta.

WE PAY
HIGHEST cash prices for household goods, pianos and office furniture; cash advanced on consignment. Jacobs Auction Co., 51 Decatur Street. M. 1434, Atl. 2285.

WE PAY highest cash prices for household goods, pianos and office furniture. Cash advanced on consignment. Central Auction Co., 12 East Mitchell st. Bell phone Main 2424.

DROP A CARD WILL bring cash for old clothes and shoes. "The Vestiare," 166 Decatur st.

WANTED—To buy a second-hand invalid chair. Send price and description to E. J. Wilson, Montezuma, Ga.

GET our rent list; all size houses, apartments. Turman & Calhoun, 203 Empire.

PERSONAL

HAIR-DRESSING STORE.
EVERY WOMAN SHOULD SAVE.
HER hair combings. We will either buy them and your cut hair or make you a beautiful switch, curls or transformation. We match hair any color, length and weight. We sell switches, curls and transformations. Easy payment plan. We are biggest dealers in hair goods and hair ornaments in the south. Write today for prices and full information. Agents wanted in every town in Georgia. The S. A. Clayton Co., 18 E. Hunter st., Atlanta, Ga. Main 1769. Atlanta 5645-B.

INEXCUSABLE TO REMAIN DEAF NOW, WITH THE ACOUSTICON YOU HEAR IN THE HOME, CHURCH, THEATER. LET US CONVINCE YOU. CALL TODAY.
GENERAL ACOUSTIC CO.,
1105-7 EMPIRE LIFE BLDG.

PROF. J. A. CAMPOAMOR
TEACHER OF SPANISH. COMMERCIAL TRANSLATIONS SOLICITED. (PURE CASTILIAN.) REFERENCES FURNISHED. IVY 6604-J.

FLY SCREENS, PRICE & THOMAS.
FLY SCREENS, PRICE & THOMAS.
FLY SCREENS, PRICE & THOMAS.
FLY SCREENS, PRICE & THOMAS.
Office and salesroom, 62 N. Pryor. Ivy 4203.

MADAME De Lyle, phrenologist, scientist, spiritualist, medium, 97 Highland avenue. I give advice on all matters of interest in business, law, love and marriage; readings daily. Take Highland avenue car.

MATERNITY SANITARIUM—Private, refined, homelike. Limited number of patients cared for. Home provided for infants. Infants for adoption. Mrs. M. T. Mitchell, 25 Windsor st.

PRICE & THOMAS, Carpenters.
PRICE & THOMAS, Carpenters.
PRICE & THOMAS, Carpenters.
62 N. Pryor. Phone Bell Ivy 4203.

CAVALRY SADDLE
HORSES TO HIRE.
Governor's Horse Guard, Ivy 716.

WANTED—To know the name and address of men 100 or more years old who smoke tobacco. C. D. Atkinson, P. O. Box 1717, Atlanta.

SMOKE EE-M TOBACCO FOR CATARRH, Bronchitis, Asthma and Colds. 10c bags. Your druggist or EE-M Co., Atlanta, Ga.

$10 REWARD for capture of burglar who broke into window of 510 Decatur st. Christmas night. T. L. Bond.

$2.50 WE WANT rooms to tint-at $2.50 a room. White labor. M. 4807-J.

SONGS, MUSIC AND DANCING

HURST DANCING SCHOOL, 44½ E. Hunter st., Main 969. We guarantee you to dance. Teaching every afternoon and evening, by Prof. and Mrs. E. S. Hurst.

TEACHER OF PIANO
PROF. ALBITZ, 159 Capitol, now open. Terms reasonable. M. 3822-J.

ALEX J. SATER, DANCE STUDIO. Special prices to clubs and classes. Corner Peachtree and Edgewood. Entrance 10 Edgewood. Ivy 7846.

FOR BEST DANCE MUSIC, piano alone or full orchestra, call Miss Howard, Decatur 151.

LANE'S Dancing Studio, 217½ Peachtree st. All the new dances. Phone Ivy 5736.

PHRENOLOGIST

MADAM PAULINI
HAS returned to Atlanta. Will thank the Atlanta people for past and future patronage. Located 265 Whitehall. 10 a. m. to 8 p. m. daily, except Sunday.

INSTRUCTION

MIDDLE-AGED man desires private instructions in free hand drawing and sketching. Address W. B. A., Box 78, care Journal.

AUCTION SALES

AT AUCTION

A FINE CONSIGNMENT OF HOUSEHOLD FURNITURE FROM STORAGE, FORMERLY OF A WEST PEACHTREE ST. HOME, CONSISTING OF UPRIGHT PIANO, COST $450.00; BIRD'S-EYE MAPLE, QUARTERED OAK AND SOLID MAHOGANY BEDROOM FURNITURE, BRASS BEDS, KITCHEN CABINET, SECTIONAL BOOKCASE, SOLID MAHOGANY PARLOR SUIT, COST $250; GOLD LEAF MUSIC CABINET, COST $50; ANTIQUE PIECES, WARDROBE, FUMED OAK DINING SUIT, TURKISH LEATHER ROCKER, TABLE AND BED LINEN, PICTURES, CHINA, GLASS WARE, UTENSILS, SILVERWARE, FINEST OF ART SQUARES, LACE CURTAINS, DRAPERIES, BLANKETS, ETC., TUESDAY, DEC. 29, AT 10 A. M. OPEN FOR INSPECTION MONDAY.

COMMENCING at 10 a. m., Tuesday, we will offer to the highest bidder the entire lot of household furniture and furnishings from a West Peachtree street home from storage. This includes a mahogany upright piano, cost $450; solid mahogany parlor suit, upholstered in panne velvet, cost $250; brass beds, mahogany lady's writing desk, fumed oak china cabinet and buffet, bird's-eye maple bed room furniture, antique settee and rockers, quartered oak dining table, 54-inch top, almost new kitchen cabinet, mahogany dressers and chiffoniers, music cabinet, set of genuine leather seat mahogany dining chairs, cost $30; mahogany library table, oak wardrobe, brass umbrella stands, brass costumers, mahogany dining table, fine lot of rockers and chairs suitable for the parlor, reception hall and bed room, oak chifforobe, Turkish leather rocker, solid mahogany parlor suit, upholstered in genuine leather; oak dressers and washstands, porch swing, cost $50; oak sectional bookcase, early English library table, mahogany buffet, fine lot of Axminster, Wilton and body Brussels art squares, lace curtains, table and bed linen, china, glassware, silverware, linoleum, blankets and many other things, too numerous to mention. These goods are in perfect condition and must be sold at this sale as owner is leaving city. Sale 10 a. m., Tuesday, Dec. 29. Open for inspection Monday.

CENTRAL AUCTION CO.,
12 East Mitchell St.

CENTRAL AUCTION CO., 12 E. Mitchell st., buys and sells everything. Regular auction Tuesday and Friday. Bell phones Main 2424.

AUTOMOBILES

For Sale

AUTOMOBILES REPAINTED
TOPS recovered and repainted. Wheels, axles and springs repaired. High-grade work at reasonable prices.
JOHN M. SMITH CO.,
120-122-124 AUBURN AVE.

NOTICE
OUR storage facilities are first class; our mechanical department is better. We are open day and night. Can we serve you? Phone Ivy 6983. 70 Ivy street.
E. H. ODOM BROS. CO.

DID IT FREEZE AND BUST?
HAVE IT WELDED BY
RIDDELL BROS.
16-18 E. Mitchell St., Atlanta, Ga.
GUARANTEED TO BE AS GOOD AS NEW.

HULL & DUBE
AUTO repairing and storage. Phone Ivy 1869. 12 Porter place.

ATLANTA RADIATOR CO.
Automobile Radiator Work Exclusively.
Bell Ivy 7434. 78 Ivy Street.

FOR QUICK SALE and ready cash, will accept any reasonable offer for my Warren "30," in firstclass condition. See Vall, care Studebaker Corporation.

WHITE GAS AUTOMOBILE for sale, in first-class condition; need the money; will sacrifice for immediate cash. Address, Owner, Box 220, care Journal.

ELECTRIC COUPE AND CHARGING BOARD IN PERFECT CONDITION. NEW EXIDE BATTERIES. PRICE $700. IVY 5893.

FORD 5-passenger, 1914, fully equipped; good tires, loops and rims, perfect; cheap for cash. 21 West Cain street.

MUST SELL at once, E. M. F. "30" cheap for immediate cash. Address P. O. Box 298.

1914 MODEL T Ford, 100½ Whitehall st. M. 3211.

Accessories.

AUTO OWNERS
Tires and Tubes
WHY PAY EXORBITANT PRICES?
LOOK
ALL NEW FRESH STOCK.
COMPARE THESE PRICES.

	Tires.	Tubes.
30x3	$ 7.01	$1.82
30x3½	10.24	2.28
32x3½	10.89	2.41
34x3½	11.54	2.52
32x4	14.79	3.09
34x4	15.83	3.19

OTHER SIZES IN PROPORTION.
AUTOMOBILE TIRE CO.,
E. T. Schenck, Mgr.
234 Peachtree Street, Atlanta, Ga.
Phone Ivy 4580.

AUTO PARTS, brass beds, silverware, metal goods, repaired and made new. Simmons Plating Works, 125 South Pryor. Main 1147.

For Rent

ELECTRIC lighted Regal roadster cheap. Call D. Root, Ivy 7570-J.

Wanted

1914 CADILLAC WANTED—For 1914 Cadillac, jam-up condition and fully equipped, I will give north-side bungalow, fronting car line, good home section, or store lot on Peachtree road, opposite Brookhaven. Address E., 80, care Journal.

MOTORCYCLES

For Sale

HARLEY-DAVIDSON MOTOR CO.,
222 Peachtree
Southern Branch—Retail Dept.
Atlanta, Ga.

EXCELSIOR Service Station, 117 Edgewood ave. Bargains in secondhand machines. Also repairing.

1914 HARLEY-DAVIDSON twin, two-speed; terms. B. H. P., Box 3, Journal.

MOTORCYCLE—Needs repairs, very cheap. O. D. A., Box 3, Journal.

MONEY TO LOAN

WHEN YOU WANT TO BORROW MONEY
$25.00 OR MORE
WE WILL LOAN YOU WHAT YOU NEED
On Furniture, Pianos, Etc.
THIS company has set out to render a practical service to borrowers, loaning money at legal rates and on a repayment plan that is both practicable and reasonable, guaranteeing you fair treatment, quick service and a courtesy often lacking in transactions of this kind.
CITIZENS' LOAN CO.,
PHONE MAIN 3771; ATL. PHONE 677.
413-14 PETERS BLDG.
7 Peachtree, Corner Viaduct.

LOANS $25.00 AND UP
On Furniture, Pianos, etc.
WE ARE a new company, organized for the purpose of loaning money to working men and ladies keeping house at the lowest possible rate of interest. We positively make no charges for commission, drafting papers, or any other so-called charge, but only ask you to pay the rate permitted by the laws of the state. Our easy payment plan allows you to pay us back to suit your income. We also protect you from publicity, and extend every courtesy to make the carrying of a loan satisfactory to you in every way.
Open Saturday evening till 9 o'clock.
GUARANTEE LOAN CO.,
Room 318 Atlanta National Bank Bldg., Bell Phone Main 440.
Atlanta Phone 722.

$50,000 HOME FUNDS
TO LOAN on Atlanta homes at 6 per cent. Unlimited money for business property at lowest rate. See or write and will call. S. W. Carson, 413-14 Empire bldg., corner Broad and Marietta sts.

CONFIDENTIAL: MONEY TO LEND ON DIAMONDS AND JEWELRY; CAN PROBABLY ARRANGE OTHER LOANS. 88 N. BROAD STREET.

LOANS MADE TO SALARIED PEOPLE
AT LEGAL rates, easy terms. Fulton Loan and Discount Co., 508-09 3rd Nat'l Bank bldg.

IF IT is a loan on desirable improved city property we have the money.
T. J. BETTES & CO.,
Mortgage Loans.
Ivy 7811, Atlanta 1983. 1020 Candler Bldg.

$1,500 HOME FUNDS TO LEND ON FIRST MORTGAGE REAL ESTATE, 8 PER CENT AND LIBERAL COMMISSION; NO DELAY. ADDRESS C. C., BOX 34, CARE JOURNAL.

$2,500 AT 7 PER CENT TO LEND FOR A CLIENT ON CHOICE IMPROVED ATLANTA PROPERTY. W. W. VISANSKA, ATTY., 419-21 ATLANTA NATIONAL BANK BLDG.

MONEY TO LOAN—At 6, 7, 8 per cent on Atlanta and suburban real estate, in sums of $500 to $2,000, and at 6 per cent on store property. Dunson & Gay, 409 Equitable.

MONEY FOR SALARIED PEOPLE,
AND others upon their own names. Cheap rates; easy payments; confidential. Scott & Co., Room 820 Austell bldg.

WE HAVE some funds on hand for first mortgage loans and good purchase money notes. Submit what you have. Turman & Calhoun, 203 Empire bldg.

MONEY TO LOAN either straight or on monthly plan on Atlanta and suburban property. Foster & Robson, 11 Edgewood ave.

MONEY TO LOAN—Will buy some good purchase money notes. L. T. C., Box 132, care Journal.

MONEY to loan on Atlanta real estate. W. B. Smith, 708 Fourth National Bank bldg.

MONEY to lend on improved real estate. C. O. McGehee, Jr., 622-624 Empire bldg.

SIX PER CENT: no commission; Atlanta residence loans. 618 Fourth National.

WANTED—MONEY

WANTED—From private party, $1,500.00 immediately, for one year or longer, on an absolutely safe second mortgage. Will pay 8 per cent discount and expenses. Address "W.," Box 16, care Journal.

WANTED—From private party $500 three to five years on high-class, new renting property will pay 9 per cent interest, no commission. Address Big Security, Box 50, care Journal.

I HAVE improved city property worth over $2,000; will accept straight loan, $950, pay 8 per cent interest and full commission. Address "First Mortgage," Box 38.

WOULD like a loan of $2,500 on my new residence, value $6,000. Would pay 8 per cent, no commission. Physician, Box 50, care Journal.

WOULD pay a liberal commission for a loan of $1,000 on a $2,000.00 new auto. Would give monthly notes. N., Box 32, care Journal.

WANTED—To borrow of private party $3,500, secured by real estate worth double the loan. Address C. A. W., 118 Briarcliff road.

NEED $2,500; will pay 8 per cent for money and give 3 for 1 collateral for one year. Address Loan, Box 99, care Journal.

WE CAN LEND your money on improved Atlanta property at 7 to 8 per cent. Foster & Robson, 11 Edgewood ave.

PURCHASE MONEY NOTES

SECOND mortgage purchase money notes for sale, purchaser has paid $1,400 cash, balance $40.00 per month, good party. "D.," Box 28, care Journal.

REAL ESTATE purchase money notes bought and closed up promptly. Send details of transaction. J., Box 16, care Journal.

WANTED—To buy first or second mortgage purchase money notes on good property. Miss O. L., Box 75, care Journal.

WILL buy first and second mortgage purchase money notes. G., Box 126, care Journal.

MONEY on hand for first mortgage notes. No delay. Otis & Holliday, Peters bldg.

FOR SALE—HOUSEHOLD GOODS

FURNITURE BOUGHT AND SOLD FOR CASH. S. M. SNIDER, 112 SOUTH FORSYTH. SOUTHERN WRECKAGE.

STOCKS AND BONDS

EAGLE MINING STOCK, Idaho. 5,000 shares ten cents per share if taken at once; need the cash now. Address Compelled Sacrifice, Box 18, care Journal.

RAILROAD SCHEDULES

SOUTHERN RAILWAY.
"Premier Carrier of the South."
Arrival and departure of passenger trains, Atlanta.
The following schedule figures are published only as information and are not guaranteed.

No. Arrive From—		No. Depart To—	
35 New York	5:45 am	36 New York	12:01 am
23 Jack'ville	5:55 am	23 Kan. City	6:15 am
43 Wash'ton	6:05 am	20 Columbus	6:15 am
1 Jack'ville	6:10 am	1 Chicago	6:20 am
12 Shreveport	6:30 am	12 Richmond	6:55 am
17 Toccoa	8:10 am	7 Chatta'ga	7:10 am
26 Heflin	8:20 am	32 Ft. Valley	7:15 am
8 Chatta.ga	10:35 am	16 Macon	7:45 am
7 Macon	10:40 am	6 Jack'ville	11:45 am
27 Ft. Valley	10:45 am	88 New York	12:05 pm
21 Columbus	10:50 am	40 Charlotte	12:15 pm
6 Cincinnati	11:35 am	29 Bir'ham	12:25 pm
29 New York	12:10 pm	30 New York	2:25 pm
40 Bir'ham	12:40 pm	15 Chatta'ga	3:00 pm
30 Bir'ham	2:10 pm	39 Bir'ham	3:45 pm
29 Charlotte	4:30 pm	18 Toccoa	4:45 pm
5 Jack'ville	4:45 pm	5 Cincinnati	4:55 pm
87 New York	5:00 pm	22 Columbus	5:10 pm
15 Brunswick	7:00 pm	28 Ft. Valley	5:20 pm
31 Ft. Valley	8:00 pm	10 Macon	5:30 pm
13 Jack'ville	8:10 pm	25 Heflin	5:45 pm
11 Richmond	8:15 pm	13 Cincinnati	8:20 pm
16 Chatta'ga	9:35 pm	44 Wash'ton	8:45 pm
24 Kan. City	9:55 pm	24 Jack'ville	10:05 pm
19 Columbus	10:20 pm	11 Shreve'p'rt	10:50 pm
2 Chicago	10:45 pm	2 Jack'ville	10:55 pm
14 Cincinnati	11:30 pm	14 Jack'ville	11:40 pm

All trains run daily, Central time.
City Ticket Office, No. 1 Peachtree street.

TAXICABS

TAXICABS
Belle Isle
IVY 5190; ATL. 1598

MANY homes are bought and sold through The Journal Want Columns.

BUSINESS OPPORTUNITIES

WARE & HARPER
BUSINESS BROKERS,
ROOMS 724 and 725,
ATLANTA NATIONAL BANK BUILDING.
Phones: Bell Main 1705. Atlanta 1868.

TO ALL
WE WISH A VERY HAPPY CHRISTMAS, and a very prosperous and happy new year. If you deal through us, we believe we can contribute largely to your prosperity. 'Tis our pride and pleasure that we can point out many of the most prominent and successful business firms in this city, who were located through our efforts and whose businesses are today contributing happiness and prosperity to their owners. See a few of the many splendid opportunities we have to offer advertised below.

$350 CASH, a great big sacrifice, BOARDING HOUSE, north side very close to heart of city, (17 rooms) 13 rooms furnished.

$3,000 CORN AND WHEAT MILL, plenty of water power, rock dam, cost $1,500. Main public road running through heart of property. About 20 to 25 miles from Atlanta. Making money. Might consider trading for Atlanta real estate at right price, or good purchase money notes as a part payment.

$1,650 $500 CASH, balance to suit, well located, well established DRUG STORE. Right on the line of a splendid white and colored section. Making money. A big bargain; owner wants to return to Texas.

WATCH!—These ads changed daily—WATCH! ABOVE FOR SALE BY WARE & HARPER.

HOTEL FOR SALE
LEASE AND FURNISHINGS of well-known 33-ROOM EUROPEAN HOTEL in good location on main street, Terminal district, for sale on account severe illness of owner. Have 3 years' lease, rent only $100 month. Hustler can make easily $200 month here. Big opportunity. Price only $1,750, some terms. Lease alone worth the price asked. Big bargain. Act quick. YOUNG-ROSSER-GOODROE CO., Business Brokers, 516 Peters building.

FOR SALE OR EXCHANGE—One of the most popular retail drug stores in Atlanta, on a prominent corner and on a principal street. Will invoice $6,000. The owner is a non-resident farmer and 75 years old. Wants to sell or exchange for a farm. One-half cash and balance $100 per month, which amount the store is now and has been clearing above expenses. Apply to J. H. Goldsmith, City Comptroller.

WANTED—Partner to act as cashier and assist in management of old established and well known restaurant in choice location, with good lease and cheap rent. Making money but long hours force me to take in partner. Experience not necessary if sober and steady. Good opportunity for man with $700 to $800 cash. For interview address Partner, Box 18, care Journal.

WANTED—Ten sales managers, having ability and $1,000 to $10,000 to handle business, taking complete charge of city or state, net profits $2,000 to $25,000 yearly. Pneumatic tire guaranteed 10,000 miles against punctures and blowouts. Write Manager, 12 Houston st., Atlanta, Ga.

MUNICIPAL and community write-ups in The Journal bring big results. Boards of trade, mayors or others interested are requested to write The Journal. The cost is nominal and we furnish without cost an experienced man to do the writing and assist in raising the finances.

WANTED—Advertisers contemplating placing a product on the market or who may not be obtaining results commensurate with the

FOR RENT—HOUSES

Unfurnished

FOR RENT—185 Holderness street, Wes End. Out on Holderness street at the above number and one the corner of Oak street, in West End, we have a good six-room cottage, equipped with all conveniences such as cabinet mantels, tiling hearths, electric lights, gas, porcelain bath, stationary wash-stand, porcelain sink in the kitchen. Has a good, straight hall, nice front and side porches of tall pine trees. In a No. 1 neighborhood, convenient to schools, churches and car lines. Now occupied, but will be vacated when rented. The cheapest house in West End for the money. Price $25.00.
EDWIN P. ANSLEY.

FOR RENT—Jan. 1; attractive 6-room bungalow, north side, best residence section. Furnace heat; all conveniences; good car service. Call Ivy 553.

15 CLELAND AVE., Inman Park—6-room new bungalow, all modern conveniences, $25.00 per month. C. E. Beem, 1613 Candler bldg. I. 4446.

OUR WEEKLY RENT LIST gives full description of everything for rent. Call for one or let us mail it to you. Forrest & George Adair.

CALL, write or phone for our Rent Bulletin. Edwin P. Ansley Rent Dept., second floor Realty Trust bldg. Ivy 1600; Atlanta 368.

FOR RENT—Six-room cottage, three doors from Forrest ave.; walking distance. $25.00 to acceptable tenant. Phone Ivy 5752-J.

TWO stores, six rooms and reception hall, all modern conveniences, up to date, $22.50, 136 E. Georgia ave. Call Main 4723.

HOUSES, Apartments and Stores for rent. Phone us and let us mail you a rent list. Geo. P. Moore, 10 Auburn ave.

30 ARLINE avenue, five-room cottage, bath, large lot; paved street, tile walk, $18.00. W. W. Brown, Austell building.

118 W. ALEXANDER ST., close in, 4-room, hall and bath, $12.50 per month. C. E. Beem, 1613 Candler bldg. I. 4443.

28 AND 36 GRAY ST. Four rooms, hall and bath; all conveniences; gas, rent for $12.50. Call Main 4723.

FOR RENT—New nine-room, two-story dwelling in Ansley Park, 197 East 17th street. Phone Decatur 663.

SIX-ROOM bungalow, furnace heated; all modern conveniences, Inman Park. Ivy 7095-J.

GET our rent list; all size houses, apartments. Turman & Calhoun, 203 Empire.

ONE furnace-heated, six-room bungalow; north side. $80.00. Ivy 6869-J.

FIVE-ROOM cottage, near Grant park. Phone Ivy 7512x2.

Furnished

ATTRACTIVE 7-room bungalow on prettiest part Ponce de Leon-Boulevard section. Two rooms, private entrance, furnished for light housekeeping readily bring nearly half rental, or ideal arrangements for one family. Special price. Phone until Wednesday, Ivy 820-J.

GET our rent list; all size houses, apartments. Turman & Calhoun, 203 Empire.

PEACHTREE HOME, furnished. In Brookwood. Ivy 178-L.

Furnished or Unfurnished

GET our rent list; all size houses, apartments. Turman & Calhoun, 203 Empire.

WANTED—HOUSES

Unfurnished

GET our rent list; all size houses, apartments. Turman & Calhoun, 203 Empire.

Furnished

GET our rent list; all size houses, apartments. Turman & Calhoun, 203 Empire.

Furnished or Unfurnished

GET our rent list; all size houses, apartments. Turman & Calhoun, 203 Empire.

WANTED—APARTMENTS

Unfurnished

GET our rent list; all size houses, apartments. Turman & Calhoun, 203 Empire.

Furnished

GET our rent list; all size houses, apartments. Turman & Calhoun, 203 Empire.

Furnished or Unfurnished

GET our rent list; all size houses, apartments. Turman & Calhoun, 203 Empire.

THE JOURNAL Wants have proven many times to be stepping stone for better jobs, better houses, better flats, better apartments and better conditions in many ways.

FOR RENT—APARTMENTS

Unfurnished

APARTMENTS
THE EUCLID
CORNER Euclid ave. and Hurt st., 3 and 4 rooms each.

THE BOSCOBEL
CORNER Hurt st. and Poplar circle, 3 and 4 rooms each.

THE CARROLLTON
20 TO 26 CARNEGIE WAY, 2, 3, 4 and 5 rooms each; extensive improvements are being made on all the above, making them ideal in every respect. Prices $20 to $50.

FITZHUGH KNOX
CANDLER BUILDING.

SMALL APARTMENTS.
FOUR and five-room apartments, 396 Piedmont ave., in the Piedmont apartments for $15, $17 and $20. This is unusually cheap rent, and to cut expenses you should take advantage of this opportunity. Each apartment has just been renovated and we will make such small additional improvements as are necessary for your comfort. See us, or call at apartment No. 5 for the keys to any apartment.
TURMAN & CALHOUN,
203 Empire Building.

THE HAMILTON
ON EIGHTH ST., near Peachtree. All hardwood floors, tile baths, large living room, beautiful kitchen appointments. Apt. No. 1, 5 rooms, $57.50; Apt. No. 6, 6 rooms, $62.50. New and ready for occupancy. Apply on premises, 21 E. Eighth st.

ONLY two more 5-room apartments, one in each, 87 and 89 West Peachtree street. Repainting and tinting just complete. They are first-class with all modern conveniences, easy walking distance and reasonable price. Call Cooper & Cross, 4 North Pryor St. M. 1228.

FOR RENT—Four beautiful housekeeping rooms in Decatur bungalow. Hardwood floors, beamed ceilings, mahogany woodwork, buffet, butler's pantry and laundry. Perfectly appointed kitchen. Screened throughout. Porches, large yard. Call Dec. 190.

SIX-ROOM apartment for rent by the owner. 176 Oglethorpe avenue. This apartment is new. It must be seen to be appreciated. Private entrance. Phone Main 2422 or West 774.

ELEGANT 4-room apartment, steam heat; janitor service and all modern conveniences. 324 Forrest avenue. Apply premises. Phone Ivy 508-J. J. B. Sanders, owner.

TWO newly furnished rooms for light housekeeping; second floor, near bath. Use phone. Call M. 3599-J. Owner.

GET our rent list; all size houses, apartments. Turman & Calhoun, 203 Empire.

TWO delightful, sunny apartments; three exposures. Peachtree circle. Ivy 778-L.

Furnished

FOR RENT—Apartment of 6 rooms; all conveniences, with or without furnishings, or will sell furniture cheap. Ivy 2091-J.

GET our rent list; all size houses, apartments. Turman & Calhoun, 203 Empire.

WILL sublease north-side apartment, furnished, at a sacrifice. Call Ivy 7570-J.

Furnished or Unfurnished

THE FAIRLEIGH
FURNISHED and unfurnished single rooms, three and five-room apartments. Apply 135 Spring st.

GET our rent list; all size houses, apartments. Turman & Calhoun, 203 Empire.

FOR RENT—ROOMS

Unfurnished

FOR RENT—Three beautiful housekeeping rooms, modern, reception hall and kitchenette, entire second floor; partly furnished if desired. In private home; no children; close in; north side; on car line; best neighborhood. For information, apply 495 Courtland st. References exchanged. Ivy 3894-J.

FOR RENT—With couple, three nice, unfurnished rooms, separate entrance, private bath, instantaneous heater, fine location; rent reasonble to right party. M. 2970-J.

109 COOPER ST.—3 rooms, private bath, electric lights, hot and cold water, walking distance; also nicely furnished single rooms, all conveniences. M. 4768.

NICE rooms with all conveniences for light housekeeping. Price reasonable. Call Main 1228. See them at 18 Simpson street.

ENTIRE upper floor with bath and phone. Main 1547-J. Close in with all conveniences. $16. 206 Rawson street.

THREE large, airy rooms with bath, plenty of light, in splendid neighborhood. Price $12.50. Main 2446-J.

A CONGENIAL couple without children to rent three rooms with hot bath, lights and phone, $12. Main 2859-J.

(CONTINUED IN NEXT COLUMN.)

FOR RENT—ROOMS

Unfurnished

FOUR, three or two rooms, conveniences, very cheap. Lights, water, use of telephone free. 116 Logan street.

THREE nice upstairs rooms with sink and electricity for light housekeeping. Adults. 54 E. Harris st.

THREE or four connecting rooms, conveniences and reasonable. Phone M. 1927-J. 634 Washington street.

TWO, 3 or 4 rooms, kitchenette, separate coal house, garden, $10 to $12.80. West End, West 1533-J.

NORTH SIDE—Four upstairs housekeeping rooms, bath, private home. Owner, Ivy 1847-L.

THREE connecting rooms, private entrance, with owner. Call Main 4206-J. 117 Park avenue.

THREE rooms; all conveniences, on car line; rent cheap to righ party by owner. 9 Angier avenue.

NICE room and kitchenette, desirable for light housekeeping; reasonable. 395 Whitehall St.

THREE large, connecting rooms with sink. Walking distance; reasonable. 148 Crew st.

ENTIRE upper floor, heated; all conveniences; very reasonable. 299 Washington, M. 3414-L.

FIVE housekeeping rooms upstairs, all conveniences; near in. Apply 305 South Pryor.

GET our rent list; all size houses, apartments. Turman & Calhoun, 203 Empire.

THREE connecting rooms and kitchenette; private bath. Hot water. 137 Crew street.

THREE rooms, sleeping porch and private bath. Couple preferred. References. W. 633-L.

TWO nice, connecting front rooms for housekeeping. 247 S. Pryor. M. 2877-J.

ONE or two unfurnished rooms for housekeeping or couples. 319 Capitol avenue.

FOR RENT—Half of a 6-room cottage, reasonable. 40 Stonewall. M. 3343.

TO ADULTS, two rooms, kitchenette, private bath, porches. Phone West 1542-J.

THREE large, connecting rooms and kitchenette; reasonable. 99 Capitol ave.

THREE or four connecting rooms. Private bath, sink, close in. Ivy 5427-J.

TWO nice, unfurnished rooms, walking distance. Ivy 3810-J. 302 Spring street.

TWO rooms and sink, with owner, near Whitehall and Windsor. 26 Orange.

COTTAGE—3 rooms and bath, 7 Earl st., $10.50. 198 Luckie st. M. 4224.

TWO nice, unfurnished rooms with all conveniences. 298 S. Pryor.

THREE large connecting rooms. 44 Dunn. West 534-J.

Furnished

STEAM-HEATED ROOM, COMPLETELY FURNISHED; IN WALKING DISTANCE. $15.00 APPLY 99 WEST PEACHTREE. APT. NO. 9. PHONE.

NO. 23 LUCKIE STREET formerly Elkin and Goldsmith sanitarium, will be open Thursday, December 31 as a transient hotel and rooming house by J. F. Steele. Make your reservation now as rooms will be rented by day, week or month. Modern conveniences and good service at low prices for so central a location.

LaSalle Hotel and Apartments
Phone Ivy 8387—105½ N. Pryor St.
STEAM-HEATED, electric lights, elevator, hot and cold water in each room. Best rooms in city; $15.00, $18.00, $20.00 per mo. SAME PRICE, two or more in room.

THE PICKWICK
Ten Stories and Fire-Proof.
Well furnished rooms with connecting bath. Convenient shower baths on each floor.
77 Fairlie st., near Carnegie Library.

ONE two-room and one six-room, steam-heated apartment, well furnished, conveniently located, at No. 45 Williams st., two blocks from Capitol City club. Also two desirable single rooms.

NICE front rooms with board for gentlemen; furnace heat; car service every 2½ minutes during rush hour; references exchanged. Apply to 154 Peeples street. Phone West 1420-J.

ONE, two and three connecting rooms, completely furnished for housekeeping; also neatly furnished bed rooms with or without board; conveniences; reasonable. 217 S. Forsyth st.

THE ADOLPH
SPLENDIDLY furnished rooms for men. Steam heat and bath. 10½ East Harris street.

TWO rooms completely furnished for housekeeping to couple without children. In modern home with owner. All conveniences. Good car service. Phone West 1094-J.

PRIVATE family has nicely furnished front room; will rent to couple or business girls. On car line, Inman Park. Board if desired. Very reasonable. Phone Ivy 8061-L.

TO RENT—Two newly furnished rooms to gentlemen, steam heat, adjoining bath, walking distance. Trinity Apartments, Trinity and Washington. Apartment No. 2.

FOR GENTLEMEN, SUITE OF FURNISHED STEAM HEATED ROOMS. CONNECTING BATH. WALKING DISTANCE. APPLY 102 CORNITHIAN.

NICE rooms, completely furnished for housekeeping, also well furnished bed rooms, all conveniences, rates reasonable. 210 S. Forsyth street.

CONNECTING ROOMS, FURNACE HEAT, MEALS CONVENIENT OR HOUSEKEEPING PRIVILEGE. IVY 7720-J. 481 SPRING ST.

FURNISHED rooms for rent; also light housekeeping rooms with kitchenette. Call Mrs. R. D. Harper, Ivy 6187-L. 152 Courtland st.

TWO nicely furnished connecting rooms with bath, near Peachtree street. Can give meals if desired.; 41 W. Baker; Ivy 7973-J.

ELEGANTLY furnished rooms, steam heat, all conveniences, with or without board; reasonable. Call Ivy 7892-J. 485 Peachtree.

FIVE ROOMS, separate entrance, bungalow, prettiest section Ponce de Leon-Boulevard section, special terms. Phone Ivy 820-J.

NICELY furnished room, connecting bath, steam-heated apartment, north side; walking distance. Private home. Ivy 3805.

THREE nice, sunny, front rooms, completely furnished for housekeeping, with sink, hot and cold water. 208-A Capitol ave.

ONE nice, large, furnished front room for gentlemen, with or without meals. Walking distance. Ivy 8308. 50 W. Baker st.

TWO first floor rooms and kitchenette completely furnished in mission oak. Price $20 Ivy 249. 346 Washington street.

CLEAN, outside rooms, 50c up per day; $2.50 and up per week. Baths free. Gate City Hotel, 108½ S. Forsyth st.

NICELY furnished room, steam heat, electric lights, hot and cold water. 385½ Peachtree. Apt. 3. Phone Ivy 2632-J.

FURNISHED front room for gentlemen; single beds, steam-heated apartment. 55 East Harris st., Apt 3, Ivy 3276.

BEAUTIFULLY furnished rooms; all conveniences; furnace heat; gentlemen preferred. 43 W. Peachtree st.

NICE, newly furnished room, with or without board; all conveniences. Main 4251. 551 South Pryor street.

LARGE room and kitchenette; completely furnished for housekeeping. 328 Whitehall. Atlanta 6160-A.

TWO or three rooms completely furnished for light housekeeping. 176 Gordon st. Phone West 1166-J.

NICELY furnished rooms, steam heat and all conveniences; also meals. Ivy 7149-L. 57 E. Third st.

NICELY furnished, steam-heated rooms for rent very reasonable. 164 Ivy st., apartment 5, Ivy 7398-L.

ROOMS with kitchenette; completely furnished for housekeeping. No children. 363 Whitehall. M. 4227-J.

TWO or three rooms and kitchenette, handsomely furnished home of owner. Gordon st. West 552L.

TWO nice separate furnished rooms in first-class steam-heated apartment, close in. Call Ivy 8748-J.

NICELY furnished room, steam heat; all conveniences. Rate reasonable. Winturn Court, M. 2633-J.

THREE or four completely furnished housekeeping rooms, close in, with owner. Main 4041-L.

ONE large front bed room with or without housekeeping privilege. 100 E. Ellis st., Ivy 5356.

DESIRABLE room, sleeping porch, excellent board, private family, north side. Ivy 7720-J.

ONE furnished, single room, north side apartment; gentlemen; $9 per month. Ivy 4931.

BEAUTIFUL, fur., steam-heated rooms to gentlemen only. 195 Ivy st., Apt. 7, Ivy 6060-L.

TWO front rooms for light housekeeping, close in. 33 Formwalt street. Atl. phone 5779-A.

TWO first floor rooms, furnished for light housekeeping, $12.50 month. 644 S. Pryor st.

(CONTINUED IN NEXT COLUMN.)

FOR RENT—ROOMS

Furnished

NICELY furnished rooms, $6 each. Meals if desired. M. 3614. 133 Richardson street.

TWO large furnished front, sunny rooms, with housekeeping privileges. 86 E. Hunter st.

ROOM for gentlemen, $10, steam heat and all conveniences. 18 West Peachtree, Apt. 1.

GET our rent list; all size houses, apartments. Turman & Calhoun, 203 Empire.

NICELY furnished front room and kitchenette with all conveniences. 160 Washington st.

BEAUTIFULLY furnished rooms and board, excellent meals. 33 Forrest ave. Ivy 4579.

DELIGHTFUL steam-heated room, new, close in, north side apartment. $10. Ivy 3200-J.

NICELY furnished rooms, also nice room with private bath. 358 Whitehall. M. 3175-L.

ONE nicely furnished steam-heated room, between the Peachtrees. Phone Ivy 2020.

ENTIRE UPPER floor for gentlemen. 183 Ivy street. Ivy 3915.

NICELY furnished front room and kitchenette with all conveniences. 99 Capitol ave.

ONE beautiful furnished front room. Gentlemen or couples preferred. 104 Formwalt st.

BRIGHT front room, also large room. 4 or 5 young men. 171-A Capitol avenue.

NICE, light rooms for housekeeping, private home, close in. 151 Spring st.

LARGE furnished room, north side apartment, walking distance. Ivy 4931.

NICELY furnished rooms with or without board. Atl. 1072. 49 Luckie st.

FOR GENTLEMEN—Steam-heated rooms; conveniences. Main 2536-L.

NICELY furnished, steam-heated front room. 84 Forrest avenue.

Furnished or Unfurnished

FOR RENT—Till June, first floor of residence on Gordon st., West End. Parlor, bed room, dining room and kitchen, furnished or unfurnished; moderate price to acceptable couple without children. W. H. Moor, Bell phone Main 4596.

TWO connecting, housekeeping rooms furnished, or unfurnished, also nicely furnished single room. Hot water. 202 Rawson. Main 119.

ROOMS furnished or unfurnished; all conveniences for housekeeping. 303 Rawson. Main 8376.

310 WHITEHALL ST.—Nice rooms, furnished or unfurnished; meals if desired. Reasonable.

GET our rent list; all size houses, apartments. Turman & Calhoun, 203 Empire.

TWO nice front rooms, furnished or unfurnished, for housekeeping. 160 S. Forsyth st.

LARGE room and kitchenette for light housekeeping; all conveniences. 9 Crew street.

NICELY fur. or unfur. rooms; meals if desired. Reasonable. 21 Markham street.

HOUSEKEEPING rooms, heat, all conveniences, furnished or unfurnished. Ivy 993-J.

FOR SALE—REAL ESTATE

North Side

NEW north side seven-room bungalow, never occupied; has hardwood floors; French doors in parlor and dining room, has glass knobs, pressed brick mantel, bookcase in plate glass, mirror door in closet; walls tinted with Keystone washable tint, beautiful electric sconces; bath room has tile floor, medicine cabinet, plate glass shelves and towel rods; Nutile roof, guaranteed ten years, granite front, tile porch and furnace heated, street cherted and every convenience. This is an ideal home and must be seen to be appreciated. Price, $5,750, easy terms; would accept vacant lot as cash payment. Call owner, Ivy 2047.

NEAR North Boulevard and Angier ave., I have a good 4-room and hall cottage with all conveniences, rented steadily for $17.50, that I will sell for $1,800. This is a high-class investment without any loan, but want good cash payment. J. W. D., Box 40, care Journal.

DISTRESS PROPERTY—New six rooms, absolutely modern, fine section, worth $5,000. Must go at $3,750. W. A., Box 111, Journal Office.

THREE good lots near the new Ford plant, will sacrifice for $1,900, worth twelve hundred each. Telephone Main 277.

South Side

$125.00 CASH, level lot 25x100, South ave., three blocks Grant park; one block Ormond st. car. Improved will pay 15 per cent. Buy it, make your boy a present of it to start the New Year. Geo. P. Moore, 10 Auburn ave.

Inman Park

SACRIFICE of $1,200. Will take $3,800 for 6-room and hall bungalow that sold for $4,800 less than six months ago when new. Has oak floors, beautiful gas and electric fixtures, built-in bookcases and modern in every respect. This is in Inman Park, best home section, on lot 50x175. This should appeal to you as a home or money maker, as it is below the cost of the material, lot and labor. Answer at once, "W. D.," Box 35, care Journal.

NO CASH PAYMENT—$25.00 down and $25.00 per month at 7 per cent will buy a nice 6-room bungalow at No. 23 Cleland ave., in Inman Park. Call Milton Strauss, Ivy 4686, 523 Hurt bldg.

INMAN PARK LOT 60x140, ALL IMPROVEMENTS DOWN. SELL FOR $1,000. $100 CASH, BALANCE $10 MONTH. CHANCE TO GET A BARGAIN. MR. STANFORD, M. 3642-J.

West End

$3,300—Six-room bungalow with bath, furnace, water, gas, electric lights with combination fixtures, ceil beams in living room, panel wainscote and pressed brick mantel in dining room, good lot and all improvements on street, one block of Lucile ave. car, $250 cash, $25 month. "H.," Box 50, care Journal.

$3,250—One-half block of car line, six-room, practically new bungalow, with all modern conveniences; lot 58x120 feet with side drive. $250 cash, $25 month. Harry E. Patton, Ivy 1276.

Suburban

MODERN BUNGALOW, all conveniences, near Agness Scott, in Decatur. Will exchange equity for vacant lot, north side Atlanta. "Equity," Box 11, care Journal.

Miscellaneous

FOR $50 cash and $20 a month will sell you my new 6-room bungalow; has all conveniences, dandy floors and electric fixtures, beautiful mantels, granite foundation, birch doors and paneled walls in dining room. The best home on the market for $3,000. Act quick for this bargain like rent. Large east front, level lot. W. M., Box 20, care Journal.

I MUST SELL
MY 6-room house with all modern conveniences, in good condition, sidewalk and cherted streets; house rents for $20 per month. I want a cash offer. Address Cash, Box 110, care Journal.

SAVE 25 per cent. We build your home. Lot owners financed. 412 Austell bldg.

FARM LANDS

For Sale

FOUR-ACRE tract inside city limits of East Point, only 5 blocks of car line, spring branch through same. This will make an ideal building proposition or suburban home. Will exchange for improved city property and pay difference. Price $1,500. Brotherton & Callahan, East Point, Ga. Bell phone 416.

AN 18-ACRE tract of land, 7½ miles from center of Atlanta, on graded road, in sight of Jonesboro road. Has a four-room house and barn. Also a nice assortment of fruit, all under cultivation. A first-class truck farm. Price $2,750, terms. Brotherton & Callahan, East Point, Ga. Bell phone 46.

FOR SALE—To first buyer agreeing to build cottage, choice of nine splendid 5-acre farm tracts, one mile College Park, $350. Terms. "L," 1218 Fourth National Bank building.

FOR SALE—Two small farms, 30 and 39 acres, well improved, near Austell, Ga. Terms. Address R. A. J. Wade, Austell, Ga.

FARMS FOR SALE—Near Fort Valley; will exchange for Atlanta property. J. T. Kimbrough, 809 Atlanta National Bank bldg.

Sale or Exchange

I OWN south and north Georgia lands that I want to exchange for negro renting property. I would exchange for a small negro sub-division. I own 4 houses in Bradentown, Fla., on the beautiful Manatee river for sale or would exchange for Georgia property at the right price. What have you to offer? J. W. Glass, Decatur, Ga. Phone Decatur 673.

For Rent

FOR RENT—New seven-rom cottage at Carmichael's Station, on Marietta car line; five acre lot, water and pasturage, 9 miles from Atlanta, good schools and in splendid community. $15 per month. Phone Ivy 4728 or write Van B. Vaughn, 1028 Highland ave., city.

Wanted

WANT to exchange Atlanta renting property for farm, including mules and other live stock. Give description and price. Address Hood, Box 11, care Journal.

WANTED—Farm, any size and location. Also tracts of land for colonization purposes. Write Brionne, 23 Duane st., New York.

WANTED—25 to 50 acres, 5 to 10 miles Five Points, bargain, with terms. W. T. Foster, Atlanta (General Delivery).

USE and read Journal Wants daily.

The Real Estate Field

Town of College Park, One of Fulton County's Prettiest Residence Communities, Shows Substantial Growth During the Year 1914, With Increase in Population, New Postoffice and New Business Enterprises

COLLEGE PARK, Ga., Dec. 28.—It has been many years since College Park has experienced a more rapid growth than this year. There has been no "building boom" but in every section of the town new residences have been erected, several nice homes being now under construction. The new postoffice building has been completed this year and three large stores.

While College Park is almost entirely a residence, college and school town, a great deal of attention is being given to the retail mercantile business, two new grocery stores having been opened here within the last two weeks.

The local board of trade announces that the population of College Park is something over 3,750, an increase of about 750 over a year ago. This population is remarkable taking into consideration the fact that there is not a factory inside the incorporated limits of the little city.

PROPERTY TRANSFERS.

WARRANTY DEEDS

$1,000—Mrs. Annie S. Morris to Samuel L. Stein, lot on west side Washington street, 100 feet south of Georgia avenue, 50x190 feet; December 22.

$2,800—D. A. Stevens to W. J. Dickens, lot on west side Capitol avenue, 148 feet north of Haygood avenue, 47x190 feet; March 16, 1911.

$15,000—George P. Moore to D. H. Lopes, lot No. 36 Mechanic street, 49x100 feet; March 1913.

$1—W. A. Owen to Mrs. Mable H. Stevens, lot at intersection of Miranda avenue and Williams Mill road, 153x146 feet; December 7.

LOAN DEED

$1,500—Mrs. Sudie T. Heard to Penn Mutual Life Insurance company, lot on southeast side of Piedmont avenue, at intersection of Old Plasters Bridge road, 86x180 feet; December 23.

$6,500—Edgar Dunlap to D. T. Simmons, Nos. 127 and 129 Auburn avenue, 40x120 feet; December 26.

$1,500—Mrs. Mary E. Mangum to George E. Dowell, lot on southwest corner Hemphill avenue and Collier road, 242x487 feet; December 28.

$1,800—M. F. Ramesy to Life Insurance company of Virginia, No. 55 Howell place, 50x127 feet; November 16.

$2,000—Mrs. Mable H. Stephens to Mrs. H. Clay Bradley, lot at intersection of Miranda avenue and Williams Mill road, 153x146 feet; December 18.

MORTGAGES.

$500—Mrs. Sarah Y. Hewlett to D. H. Lopes, lot on southeast corner Piedmont avenue and Tenth street, 44x135 feet; November 19.

$1,000—H. L. Meldrim to Miss Kittie S. Giles, lot on west side Druid Circle, 104 feet south of Dixie avenue, 48x165 feet; December 22.

QUIT-CLAIM DEED.

$1—G. H. Davis to Union Realty Corporation, lot on northwest corner North avenue and Echo street, 62x117 feet; lot on east side of Echo street, 158 feet south of Thomas street, 50x149 feet; lot on east side Echo street, 108 feet south of Thomas street, 50x149 feet; west end of lot 39 of Scago's subdivision, 40x75 feet; December 26.

$5—F. B. Glenn to Mrs. Mary E. Mangum, lot on southwest corner Hemphill avenue and Collier road, 242x447 feet; December 26.

$10—Louis Gholstin to Edgar Dunlap, No. 127 Auburn avenue, 40x120 feet; December 26.

FOR SALE—REAL ESTATE FOR RENT—HOUSES

W. A. Foster & Raymond Robson

Bell Phones, 1031-1032. 11 EDGEWOOD AVE. Atlanta Phone 1031.
"IF YOU SEE IT IN OUR AD IT'S SO."

FOR SALE

WE HAVE positive instructions to sell a close-in piece of property on Auburn avenue at a price that is only one-half its value, and it only takes a small cash payment to handle it. See us at once.

GRANT PARK SECTION—Eleven-room house. Will rent for $37.50. No loan. Price $3,750. Will exchange for 6-room house on north side. Also vacant lot valued at $500. Owner will put in as cash payment on cottage.

741 EDGEWOOD AVE., fronting the park; furnace and all other conveniences; will exchange for other property or sell very cheap.

IN KIRKWOOD, on the new Boulevard drive, with all city improvements, we have a 6-room house on lot 200x200 (one acre). This must be sold at once.

IF YOU ARE LOOKING for an investment and something that is real cheap, we have it on Auburn avenue, just below Ivy; 26-room house on lot 50x112. Owner refused $25,000 this year. He has instructed us to sell for $17,500 and make terms. The best bargain in Atlanta at the price.

PONCE DE LEON AVE., Decatur, at corner of Marshall; a good 6-room cottage home, well built; south front, fine, shaded, large lot 66x200. Garage, barn and garden. Price $4,250, on terms.

FOR RENT

"WEST END HOMES."
260 ASHBY STREET.
THIS IS ONE of the best seven-room, two-story homes we have in West End, with all the modern conveniences, location the best, on large lot, in nice shape, and is very cheap at $22.50. Let us show you this.

326 LAWTON STREET.
AT THE ABOVE number on Lawton street we have this very attractive six-room cottage; is modern, with nice cabinet mantels, and should rent quickly at $25.00.

97 GREENWICH AVENUE.
LOCATED at this number on Greenwich you will find this very pretty bungalow; has the city conveniences, electric lights and walls have recently been newly tinted, and is convenient to the Walker-West View car. Price $27.50.

166 LUCILE AVENUE.
BETWEEN Lawton and Dargan place, and at the above number on Lucile avenue, we have this very attractive six-room bungalow; is modern, on large lot, and cars pass the door. Price $25.00.

IF YOU HAVE MONEY TO LOAN WE CAN PLACE IT.

FOR SALE—REAL ESTATE FOR SALE—REAL ESTATE

GEO. P. MOORE.

Real Estate and Renting

10 Auburn Avenue

SEMI-CENTRAL BARGAIN

NEAR Candler Building, right up in town, we have a modern brick building on corner that owner refused $30,000 for two years ago. We believe that it can be bought for $21,000 now, and at that price it will certainly make you $8,000 to $10,000 profit in the next two years.

FOR RENT—APARTMENTS FOR RENT—APARTMENTS

Apartments For Rent

THE AVALON—North avenue and West Peachtree street. We have only one apartment left; faces West Peachtree, second floor, five rooms, two bedrooms, living room, reception room, bath and kitchen, gas, steam heat, janitor service and perfect elevator system. Every room an outside one. Price now $55.

THE DOROTHY—92 East Ellis street, Apartment 3, four rooms, $32.50; Apartment 9, four rooms, $40.00. Easy walking distance.

THE LIVINGSTON—North avenue, one block east of Peachtree; three and four rooms; $37.50, $40.00 and $50.00.

THE BYRON—West Peachtree, at Linden street; six rooms, at $60.00 to $75.00; elevator; walking distance.

THE FLANDERS—95 West Peachtree; one apartment of five rooms, ground floor, $35.00.

THE PIEDMONT—396 Piedmont avenue, nice 4, 6 and 8-room apartments, at $15.00, $17.50 and $20.00.

TURMAN & CALHOUN

SECOND FLOOR EMPIRE BUILDING.

APARTMENTS

THE ARCHIBALD

Corner North Avenue and Williams Street

IN THIS modern apartment house we have four four-room apartments, equipped with every convenience. These apartments are new and in the best of condition, and cannot be duplicated anywhere in th ecity at the price. For terms, price, etc., apply at our office.

THE BELL

Corner Ponce de Leon Avenue and North Boulevard

THESE apartments are of four large rooms and have just been painted and decorated and put in first-class condition in every way. The rental on these apartments is only $40, and considering the location and attractiveness they cannot be excelled.

M. L. THROWER

ANSLEY PARK APARTMENTS FOR RENT

185 WESTMINSTER DRIVE—A new apartment building with four apartments of five rooms each, two of them being now for rent. Nice surroundings and within a block of Piedmont avenue car line. Apartments are thoroughly equipped and very desirable. Price for each, $45.00.

FORREST & GEORGE ADAIR

FOR RENT—HOUSES FOR RENT—HOUSES

FOR RENT—HOUSES

11-R. H.—	446 S. Pryor st.	$37.50	
10-R. H.—	10 Piedmont place	37.50	
10-R. H.—	99 Cleburne ave.	65.00	
9-R. H.—	587 Ponce de Leon ave.	75.00	
Mozley place, colonial style, 25 acres land		50.00	
8-R. H.—	375 Spring st.	35.00	
8-R. H.—	3 Arnold st.	40.00	
8-R. H.—	Oxford place, N. Kirkwood	55.00	
8-R. H.—	65 S. Candler st., Decatur, Ga.	35.00	
8-R. H.—	22 S. Bonaventure	35.00	
8-R. H.—	38 Norcross st.	30.00	
8-R. H.—	106 College ave., Decatur, Ga.	25.00	
8-R. H.—	90 Wabash	40.00	
7-R. H.—	745 N. Boulevard	42.50	
7-R. H.—	19 Brookwood ave.	50.00	
7-R. H.—	819 E. Linden ave.	50.00	
6-R. H.—	41 Ponce de Leon ave., Decatur, Ga.		25.00
6-R. H.—	42 Windsor st.		27.50
6-R. H.—	25 Seale place		40.00
6-R. H.—	720 S. Pryor st.		15.00
6-R. H.—	Corner Howell Mill Road and Beck st.		25.00
6-R. H.—	9 Woodward ave.		16.00
5-R. H.—	166 Hampton st.		12.00
5-R. H.—	159 Atlanta ave., Decatur, Ga.		15.00
	APARTMENTS.		
7-R. Apt.—	167½ Whitehall st.		$35.00
6-R. Apt.—	110 Cooper st.		25.00
6-R. H.—	70 Norcross st.		25.00
5-R. Apt.—	545 S. Pryor st.		25.00
4-R. Apt.—	Hampton court (803 Peachtree st.)		50.00
4-R. Apt.—	274½ N. Boulevard		18.00

EMPIRE TRUST & SAFE DEPOSIT COMPANY
EMPIRE BUILDING. ATLANTA OR IVY 7100.

FOR RENT—BUSINESS SPACE FOR RENT—BUSINESS SPACE

STORES---OFFICES---LOFTS

PARTIES desiring reasonable rents can secure desirable space for ground-floor stores, second-floor offices and second-floor lofts, with all modern conveniences; steam heat, electric lights, freight elevator service, in the Moore building, on Walton street, one block from the postoffice. Lofts can be used for office purposes, as they are well lighted, or for light manufacturing or storage purposes. Apply B. M. Grant & Co., Grant bldg.

MONEY TO LOAN MONEY TO LOAN

$10,000 FOR FIRST MORTGAGES

WANTED—Gilt-edge applications for 7 and 8 per cent money at once.

GREEN, TILSON & McKINNEY

10,000 BOY SCOUTS ARE NOW SERVING AT FRONT

They Make Fine Soldiers, Says Baden-Powell, Chief of Organization

(By Associated Press.)

LONDON, Dec. 20.—(Correspondence of the Associated Press.)—There are now over 10,000 old Boy Scouts serving the army at the front and making splendid soldiers, says General Baden-Powell, chief of the organization.

The general has just returned from York, where he made a satisfactory arrangement with the education authorities in regard to the scouts serving as messengers and office boys in the military headquarters there. By this arrangement, the boys give one week to the army and an alternate week to their schools.

A significant announcement is the opening of the Scouts' Defense Force to boys of fifteen, which would give them a year of training, it is said, in case the age of enlistment in the army is lowered to fifteen years.

FOR SALE—REAL ESTATE

THIS PROPERTY MUST BE SOLD AT ONCE. MAKE US AN OFFER.

A MODERN two-story, ten-room (2 baths) house on North Boulevard between North avenue and Ponce de Leon avenue. Garage 22x42 feet, all possible conveniences. The lot is unusually large, 110x193 feet. We have been authorized to sell this property at a price that we guarantee to be a bargain.

FORREST & GEORGE ADAIR

FUNDS ON HAND FOR IMMEDIATE DISPOSAL.

WARE & HARPER

REAL ESTATE AND BUSINESS BROKERS,
724-725 Atlanta National Bank Bldg.
Phones: Main 1706; Atlanta 1968.

$2,250—Five-room house, Grant park section, double car line; near school and church, good section, all conveniences. We want to exchange this for a place in Austell, Ga., having a big lot, and will take or give difference if place suits.

$2,250—Good six-room cottage, West End section, convenient to car and school; will sell on terms of $50 cash and $20 per month, or exchange this with a good vacant lot in growing negro subdivision for a farm. Value of the lot is $500.

$2,150—Mr. Rent Payer, your attention just for a moment. Start off the New Year right. Buy this good five-room house near Hill Street school and St. Paul church, newly painted and walls tinted, street cherted, just off car line. Good community. Only $50 cash and $20 per month, 6 per cent. See Mr. Rountree.

$3,850—Worth $4,500; new 7-room BUNGALOW, having all modern conveniences, fine location, West End, Gordon street or Lucile avenue car line; Peeples Street school district. Only $500 cash, balance reasonable.

$3,500—Nine-room house, fine section of the city, lot 50x300, good cherted street; fine neighborhood. NO LOAN. Will sell on reasonable terms, or might consider some exchange. We also have a six-room mhouse in the same locality on lot 86x300, for $3,250. No loan. Easy terms.

FOR EXCHANGE—REAL ESTATE

TRADE five good south side lots all improvements, on car line, worth $1,000 each, for modern north side home, cost about $8,000; will pay difference or assume mortgage. Address Home, Box 150, care Journal.

HAVE an equity of $21,000.00 in Atlanta semi-central property. Will exchange for a farm. For particulars address W. H. Copeland, Hogansville, Ga., Box 75.

WANTED—REAL ESTATE

FIVE SHARES LILBURN BANK STOCK AND $500 WORTH OF PURCHASE MONEY NOTES

COVERING AND FOREIGN DEMAND CAUSE ADVANCE

At 1 P. M. Market in New York Was 16 to 19 Points Higher Than Previous Close.

(By Associated Press.)

NEW YORK, Dec. 28.—Cotton showed renewed steadiness at the reopening today, first prices being 2 to 4 points net higher on buying of the same character as that noted before the holidays. Liverpool remained closed so that there were no cables to influence sentiment here, and there seemed to be very little cotton for sal around the ring. Absence of either December or new style January notices may have encouraged some of the scattered investment buying which sent prices about 8 to 9 points net higher during early trading. Steadiness in New Orleans was supposed to reflect continued steadiness in the interior spot markets over the holidays, and optimistic reports from the steel trade promoted expectations of gradually improving general trade conditions.

Rumors that Austria was negotiating for peace seemed to stimulate the buying movement to some extent late in the morning, and the market was very firm shortly after midday with active months selling about 14 to 16 points net higher. Houses with foreign connections continued to buy on the advance, while there was very little cotton for sale, and no sign of southern hedging against supplies in the interior.

NEW YORK COTTON.

The following were the ruling prices in the exchange today:

	Open.	High.	Low.	1 pm.	Prev. Close.
nJan..	7.55	7.69	7.55	7.69	7.57
nMar..	7.78	7.89	7.78	7.86	7.69
nMay..	7.89	8.06	7.81	8.06	7.87
nJuly..	8.10	8.24	8.10	8.22	8.06
oOct..	8.33	8.49	8.32	8.47	8.29
oDec..	7.35	7.49	7.35	7.49	7.33

Note.—nNew contracts. oOld contracts.

NEW ORLEANS COTTON.

(By Associated Press.)

NEW ORLEANS, Dec. 28.—Cotton opened today with a good demand for contracts. The New York revision of spots at the end of last week was looked upon as bullish. The demand was stronger for the later months than for the near positions and in the early trading October gained 10 points. Other months gained 7 to 9 points.

Demand improved as the morning grew older and brokers generally claimed that it was chiefly for investment account. At noon prices were 16 to 17 points up.

NEW ORLEANS COTTON

The following were the ruling prices in the exchange today:

	Open.	High.	Low.	1 p.m.	Prev. Close.
nJan..	7.26	7.27	7.25	7.25	7.24
nMar..	7.54	7.65	7.50	7.65	7.48
nMay..	7.72	7.82	7.71	7.82	7.57
nJuly..	7.97	8.07	7.97	8.05	7.89
oOct..	8.17	8.33	8.17	8.33	8.12
oDec..	....	....	....	....	7.17

Note.—nNew contracts. oOld contracts.

VISIBLE SUPPLY OF COTTON

Visible supply changes: American increase 184,320 bales, against increase 89,393 bales last year and increase 45,952 bales year before.

Other kinds increase 43,000 bales, against increase 24,000 bales last year and increase 72,000 bales year before.

Total increase 227,386 bales, against increase 113,869 bales last year and increase 117,952 bales year before.

Spinners' takings 425,000 bales, against 474,000 bales last year and 411,000 bales year before.

For season 4,594,000 bales, against 6,917,000 bales last year and 6,269,000 bales year before.

World's visible: American 4,429,578 bales, against 4,245,198 bales last week and 4,425,614 bales last year and 5,129,004 bales year before.

Other kinds 1,151,792 bales, against 1,108,792 bales last week and 1,480,000 bales last year and 1,164,600 bales year before.

Total 5,581,370 bales, against 5,353,990 bales last week and 5,905,614 bales last year and 6,293,004 bales year before.

HESTER'S COTTON STATEMENT

NEW ORLEANS, Dec. 28.—Hester's weekly cotton statement:

Amount in sight for the week, 609,740 bales, against 564,337 bales last year and 457,771 bales year before.

Amount in sight for season, 7,352,440 bales, against 10,018,328 bales last year and 9,790,028 bales year before.

Overland for week, 36,253 bales, against 54,671 bales last year and 32,208 bales year before.

Overland for season, 428,771 bales, against 613,545 bales last year and 584,770 bales year before.

Southern consumption, 120,000 bales, against 126,000 bales last year and 94,000 bales year before.

WEEKLY INTERIOR MOVEMENT

Receipts, 284,895, against 209,719 last year and 267,244 year before.

Shipments, 259,391, against 180,170 last year and 165,416 year before.

Stocks, 1,263,974, against 918,100 last year and 835,135 year before.

WEEKLY EXPORTS

Exports for the week, 286,696, against 242,760 last year.

For the season, 2,827,057, against 5,095,599 last year.

E. F. HUTTON & CO.'S COTTON LETTER

NEW YORK, Dec. 28.—Profit taking Wednesday and Thursday, together with hedge selling by the south, temporarily checked the advancing tendency of the market. Trading was on a large scale than at any time since the cotton exchange reopened, with the public showing decidedly more interest.

The present low prices of a great commodity like cotton are attracting the attention of a class of traders who always wait for a so-called sure thing. These people are buying contracts with the idea of holding for large profits.

The movement of cotton continues on a very large scale, but the demand has been equally as large, and foreign buyers are eagerly picking up all the bargains in the shape of distressed holiday offerings.

It is the foreign spinner who realizes cotton is selling far below its value, and the only drawback to his buying two or three years' supply is the difficulty in financing the actual cotton. German spinners have been free buyers of October contracts in our market for the past two weeks, and are likely to continue buying, as it requires so much less money to carry contracts than spot cotton.

Ever since the government issued its excessive crop estimate we have persistently advocated the purchase of cotton, and while the market has advanced about 1½c we still believe very much higher prices are likely within the near future.

After the holidays we think it will be more difficult to buy cotton except at a higher level, as most of the weakly held cotton will have drifted into stronger hands.

Atlanta Live Stock

(By W. H. White, Jr., of White Provision Co.)

Good to choice steers, 900 to 1,000 pounds average, $5.50@6.50.

Good steers, 800 to 900 pounds average, $5.25@5.75.

Medium to good steers, 700 to 800 pounds average, $5.00@5.25.

Good to choice beef cows, 800 to 900 pounds, $5.50@5.50.

Medium to good cows, 700 to 750 pounds, $4.25@5.00.

Good to choice heifers, 750 to 850, $4.75@5.50.

Medium to good heifers, 650 to 750 pounds, $4.25@4.75.

The above represents ruling prices of good quality beef cattle. Inferior grades and dairy types selling lower.

Medium to common steers, if fat, 800 to 900 pounds, $4.50@5.50.

Medium to common cows, if fat, 700 to 800 pounds, $4.00@4.50.

Mixed common, $3.50@4.00.

Good butcher bulls, $3.50@4.50.

Prime hogs, 160 to 200 pounds average, $7.10@7.35.

Good butcher hogs, 140 to 160 pounds average, $7.00@7.10.

Good butcher pigs, 100 to 140 pounds average, $6.75@7.00.

Light pigs, 80 to 100 pounds average, $6.50@6.75.

Heavy and rough hogs, 200 to 300 pounds average, $6.50@7.00.

Above quotations apply to corn-fed hogs. Meal and peanut fattened 1½@2c under.

Fair run of cattle in yards this week. Market practically unchanged.

Good supply of hogs. Market lower.

LIVE STOCK BY WIRE

(By Associated Press.)

ST. LOUIS, Dec. 28.—Hogs—Receipts, 12,500; higher. Pigs and lights, $6.60@7.35; mixed and butchers, $7.10@7.35; good heavy, $7.25@7.55.

Cattle—Receipts, 7,500; steady. Native beef steers, $7.50@10.00; cows and heifers, $5.00@9.25; Texas and Indians steers, $5.75@7.75; cows and heifers, $4.00@6.60; native calves, $6.00@10.00.

Sheep—Receipts, 1,100; higher. Native muttons, $4.50@5.50; lambs, $8.00@8.65; yearlings, $5.50@7.50.

KANSAS CITY, Dec. 28.—Hogs—Receipts, 4,000; higher. Bulk, $7.15@7.35; heavy, $7.25@7.40; packers and butchers, $7.20@7.40; light, $7.10@7.35; pigs, $6.25@7.00.

Cattle—Reecipts, 10,000; steady. Prime fed steers, $9.25@10.25; dressed beef steers, $7.25@9.00; southern steers, $5.50@7.50; cows, $4.50@7.25; heifers, $6.25@9.00; stockers, $6.00@8.15.

Sheep—Receipts, 5,000; higher. Lambs, $8.00@8.75; yearlings, $6.75@7.75; wethers, $5.50@6.50; ewes, $5.00@6.00.

CHICAGO, Dec. 28.—Hogs: Receipts 34,000; strong; bulk, $7.20@7.35; light, $6.85@7.35; mixed, $7.00@7.40; heavy, $6.95@7.45; rough, $6.95@7.10; pigs, $5.75@7.35.

Cattle—Receipts 19,000; weak. Native steers, $5.00@9.85; western, $5.15@8.00; cows and heifers, $3.15@8.20; calves, $7.25@9.75.

Sheep—Receipts 15,000; strong. Sheep, $5.85@6.80; yearlings, $6.90@7.90; lambs, $7.00@8.55.

WHEAT IN CHICAGO WAS FIRM AT THE OPENING

Wheat Advanced 3-8 to 5-8 Cents—Corn, Oats and Sides Steady—Pork Up

(By Associated Press.)

CHICAGO, Dec. 28.—Fresh strength developed in wheat, largely on decreased receipts and on huge exports. Buying carried the market to within half cent of the highest price level since the war's outbreak, then profit taking by holders began to act as a check. Opened 1¼c to ⅝c up, followed by a rise of 10 or more all around above Saturday's close.

Corn displayed some sympathy with wheat, but selling on prospective large receipts formed a decided offset. Opened ⅝c off to ½c advance, then steadied at about the same as Saturday night.

Firmness ruled oats.

Provisions swung upwards on higher hog prices. On the bulge, though, packers were free sellers.

CHICAGO QUOTATIONS

The following were the ruling prices on the exchange today:

	Open.	High.	Low.	Noon.	Prev. Close.
WHEAT—					
December..	..128	128⅝	128	128⅜	127⅞
May	..131	131⅝	130⅝	131	130⅜
July	..121⅜	121⅞	121⅜	121⅝	121¼
CORN—					
December..	....	....	....	....	68
May	74½	74½	74⅛	74⅜	74⅜
July	75⅜	75½	75⅜	75½	75⅝
OATS—					
December..	49⅞	49⅞	49⅞	49⅞	49¾
May	54¼	54¼	54⅛	54⅛	54
PORK—					
January ..	....	....	....	....	18.62
May	..19.45	19.45	19.30	19.37	19.20
LARD—					
January ..	..10.50	10.50	10.50	10.50	10.42
May	..10.75	10.75	10.72	10.75	10.67
RIBS—					
January ..	....	....	....	....	10.25
May	..10.60	10.60	10.60	10.60	10.60

BRADSTREET'S WEEKLY BANK CLEARINGS

Bank clearings in the United States for the week ending December 24, as reported to Bradstreet's Journal, New York, aggregate $2,824,802,000, against $2,897,437,000 last week and $2,670,976,000 in this week last year. Canadian clearings aggregate $134,759,000, as against $134,542,000 last week and $153,100,000 in this week las tyear. Following are the returns for this week with percentages of change from this week last year:

	December 24.	I. or D.
New York..	$1,504,751,000	I 3.1
Chicago..	289,255,000	I 6.8
Philadelphia	154,277,000	I 1.9
Boston..	125,189,000	I 3.1
St. Louis	79,113,000	I 12.7
Pittsburg	47,885,000	I 8.9
Kansas City	72,979,000	I 38.5
San Francisco	46,258,000	I 25.7
Baltimore..	31,528,000	D .3
Detroit..	18,827,000	D 12.3
Cincinnati..	23,561,000	I 10.6
Minneaplis..	30,486,000	I 32.7
Cleveland	21,159,000	I 3.4
New Orleans	19,107,000	D 6.8
Omaha..	17,000,000	D 27.1
Milwaukee..	16,165,000	D 26.8
Atlanta..	15,953,000	D 4.9
Louisville..	11,363,000	D 14.2
Seattle..	10,980,000	I 7.8
Buffalo..	9,950,000	I 12.4
Portland, Ore.. ..	9,256,000	D 4.5
St. Paul..	12,876,000	I 31.0
Denver..	9,855,000	I 36.9
Indianapolis	8,353,000	I 13.6
Providence..	6,976,000	I 4.0
Memphis..	6,978,000	D 23.7
Richmond..	9,192,000	I 25.4
Fort Worth..	8,601,000	I 16.7
St. Joseph..	6,991,000	I 3.5
Washington, D. C.. ..	7,353,000	I 18.8
Nashville..	5,647,000	I 21.0
Savannah..	6,384,000	I 12.8
Salt Lake City.. ..	6,758,000	I 19.7
Savannah..	5,911,000	D 1.6
Toledo..	5,319,000	I 12.2
Des Moines..	4,454,000	I 16.0
Rochester..	3,715,000	I 1.5
Hartford..	4,487,000	I 25.0
Duluth..	5,367,000	I 39.0
Spokane..	3,555,000	I .1
Norfolk..	4,101,000	D 2.5
Macon..	3,833,000	D 16.0
Peoria..	3,040,000	D 29.1
Oakland..	2,159,000	D 2.0
Sioux City..	3,189,000	I 10.8
Jacksonville, Fla.. ..	2,815,000	D 6.3
Birmingham..	3,306,000	I 2.8
Wichita..	3,850,000	I 47.6
Grand Rapids	2,898,000	I 15.7
New Haven..	3,273,000	I 32.1
Syracuse..	2,673,000	I 12.4
Scranton..	3,554,000	I 28.0
Springfield, Mass.. ..	2,496,000	I 21.1
Worcester	1,995,000	D .5
Tacoma..	1,850,000	I 5.9
Chattanooga	2,249,000	I 7.5
Dayton..	1,760,000	D 15.2
Little Rock..	2,140,000	D 17.7
Wheeling..	1,766,000	I .4
Augusta, Ga..	2,046,000	D 12.0
Sacramento	1,923,000	I 15.6
Portland, Me..	1,628,000	D 1.1
Charleston, S. C.. ..	2,065,000	D 2.1
Lincoln..	2,250,000	I 42.4
Evansville	1,946,000	I 36.2
Reading..	1,630,000	I 9.5
Akron..	1,514,000	I 9.3
Oklahoma	2,770,000	I 49.3
Wilmington, Del.. ..	1,399,000	I 38.4
Topeka..	2,258,000	D .8
Knoxville..	1,604,000	I 120.
Cedar Rapids..	1,470,000	I 4.9
Lancaster	1,159,000	D .4
Youngstown..	1,271,000	I 1.2
Wilkesbarre	1,635,000	I 14.4
Waterloo..	1,181,000	I 18.3
Davenport..	1,080,000	I .4
Canton..	1,342,000	I 20.4
Mobile..	1,176,000	D 10.3
Fort Wayne..	1,215,000	I 17.6
Evansville	1,197,000	D 4.4
Fall River..	1,106,000	I 5.6
Tulsa..	1,199,000	D 2.2
Springfield, Ill.. ..	1,115,000	I 9.8
New Bedford	1,179,000	I 21.2
Columbia..	973,000	D 18.6
Helena..	1,229,000	I 2.2
Erie..	892,000	D 2.8
Rockford..	870,000	D 4.6
York..	885,000	I 19.2
Muskogee..	720,000	I 10.4
Lexington..	722,000	D 13.7
Stockton..	854,000	I 23.2
Quincy..	750,000	I 7.7
Sioux Falls..	983,000	I 13.5
Boise..	785,000	I 4.6
Kalamazoo..	495,000	D 11.9
Springfield, Ohio.. ..	784,000	I 8.8
Bloomington	835,000	I 33.4
Chester..	904,000	D 16.5
Binghamton..	619,000	I 9.0
South Bend..	639,000	I 22.4
Lowell..	761,000	I 22.5
Decatur..	409,000	D 3.3
Fargo..	1,630,000	I 281.7
Mansfield..	494,000	I 32.4
Jackson, Miss..	384,000	D 17.3
Fremont..	429,000	I 36.3
Jacksonville, Ill.. ..	194,000	D 42.4
Vicksburg..	301,000	D 15.4
Austin..	1,181,000	I 6.3
Harrisburg..	1,552,000	D 11.5
xHouston..	8,202,000	D 19.0
xGalveston..	4,372,000	.....
Total United States...	$2,824,802,000	I 5.6
Total outside N. York..	1,320,051,000	I 8.6

xMade up on new basis.

Weather Conditions

Forecast till 7 p. m. Tuesday:

Atlanta and vicinity: Partly cloudy tonight and Tuesday, probably rain; rising temperature.

Georgia: Partly cloudy tonight and Tuesday, probably rain; rising temperature.

Alabama: Rain tonight and probably Tuesday.

A disturbance is central this morning over southwestern Texas, which is accompanied by generally rainy weather over the southern states. The pressure is high at the same time over the middle and north Atlantic states, which will cause northeasterly winds over Georgia, with rain. At 7 a. m. rain was falling at nearly all the Texas stations, as well as at some places in Alabama and Georgia.

The cold wave of Saturday has disappeared and the weather is generally warmer. The lowest 7 a. m. temperature was 4 degrees below zero at Duluth. A secondary disturbance exists over Montana, with cloudy weather in the Rocky mountain region.

WEATHER FOR ATLANTA ON TUESDAY.

Cloudy weather, with northeast to east winds, light, occasional rain is indicated for Atlanta. The sky will not clear at any time. Early morning temperature will be about 38 degrees, with a gradual rise during the day. Temperature will not fall to freezing Tuesday night.

C. F. von HERRMANN,
Section Director.

Atlanta Markets

ATLANTA, Ga., Dec. 24.—Cotton by wagon, steady, 7¼c.

LIVE POULTRY.

Hens, alive, 14c per pound; fries, alive, 16c lb.; ducks, alive, 11c lb.; turkeys, alive, 15c; geese, 10c lb., roosters, alive, 30c each; guineas, alive, 25c each.

DRESSED POULTRY AND GAME.

Hens, dressed, 16c per pound; fries, dressed, 18c lb.; ducks, dressed, 15c lb.; turkeys, dressed, 20c; rabbits, 11@13c each; opossums, 8@9c lb.

FISH AND OYSTERS

Pompano, per lb., 20c; Spanish mackerel, per lb., 10@12c; trout, drawn, per lb., 8c; headless red snapper, per lb., 5c; blue fish, per lb., 7@8c, whiting, per lb., 8c; mengo snapper, per lb., 7c; mullet, per lb., 5c; small channel and perch, per lb., 7c; mixed bottom fish, per lb., 6c; oysters, stews, 90c per gallon; select, $1.40 per gallon.

CEREALS

Purity oats, round, $1.40; do. 18s, square, $1.30; Postum cereal, large, $2.25; assorted, $2.30; small, $2.70; Instant Postum, large, $4.50; small, $3.40; assorted, $3.00; Post Toasties, 10c size, $2.50; 18c size, $2.40; hotel size, $1.25; grape-nuts, $2.70; hotel size, $1.25; Post Tavern porridge, 36s, 10c size, $2.80; 24s, 15c size, $2.80.

CRACKERS

Crackers—Block's XXX Florida sodas, 6½c; Block's soda, 7c; Block's wafers, 18c; Block's 15c graham creams, $1.50 per dozen; Block's cremona creams, 15c size, $1.50 per dozen; Block's family tin crispettes, 50c size, $5.00 per dozen; Block's lemon creams, 8½c; pearl oysters, 7c; ginger snaps, 7c; cornhills, 10c; penny cakes, 9½c; jumbles, 10c; figbars, 12c; raisin cookies, 9½c; crackers in 5c cartons, 50c dozen; crackers in 10c cartons, $1.00.

CANDIES

Stick Candy—Block's, 6½c; 30-lb. pails chocolate drops (Block's), 11½c; Colonial chocolates, 1-lb. packages, $3.25; Block's bonton mixed, 30-lb. pail, 8½c; Block's extra superb chocolate (nut or fruit centers), 1-lb. size, $6.50 per dozen; crackerjack, 50 5c packages, $1.75; 100 5c packages, $3.50; Angelus marshmallows, 50 10c packages, $3.25; Angelus chocolate coated marshmallows, 50 10c packages, $3.25. Brower's pure sugar loaf, 8c; Brower's pure sugar honey-comb, 13c; Brower's Sunshine cream, 7c; Brower's Sunshine mixed, 6½c; Brower's Medicated cough drops, 80c box; Rainbow stick, pure sugar, $3.00 per case; open furnace stick, 7c; popular mixed, 9c.

MEATS, LARD AND HAMS

Dry salt, extra ribs, $10.75 per 100 pounds; dry salt rib bellies, medium, average 11½c; dry salt rib bellies, light, average, 12c; Swift's Premium lard, 12½c; Swift & Co.'s Silver Leaf lard, 11½c; Swift & Co.'s Crescent Compound, 8½c; Pearl lard, 13½c, tierce basis.

Cornfield hams, 10 to 12 average, 16½c; Cornfield hams, 12 to 14 average, 16½c; Cornfield skinned hams, 16 to 18 average, 16½c; Cornfield picnic hams, 6 to 8 average, 13½c; Cornfield breakfast bacon, 25c; Cornfield sliced bacon, 1-lb. boxes, 12 to case, $3.50 per case; grocers' bacon, wide and narrow, 20c; Cornfield fresh pork sausage, link or bulk, 25-lb. buckets, 14c; Cornfield frankfurts, 10-lb. cartons, 15c; Cornfield bologna sausage, 25-lb. boxes, 13c; Cornfield luncheon sausage, 25-lb. boxes, 15c; Cornfield smoked linked sausage, 25-lb. boxes, 11c; Cornfield frankfurts in pickle, kits, $2.25; Cornfield lard, tierce basis, 11½c; country style lard, 50-lb. tins, 11¼c; compound lard, tierce basis, 8c.

FRUIT AND PRODUCE

Oranges, Indian river, $2.50@3.00 box; oranges, Florida, $1.75@2.00 box; tangerines, $3.00@4.00 box; grape fruit, $2.25@2.50 box; apples, $3.00@4.00 barrel; apples, $1.75@2.25 box; pineapples, $2.75@3.00 crate; lemons, new crop, $3.50@4.00 box; lemons, old crop, $2.50@3.00 box; grapes, New York basket, 16@17c basket; grapes, Malaga, $4.50@6.00 keg; cranberries, gallon 35c, barrel $6.50.

Butter—Blue Valley, 35c; country butter, 25@26c. Eggs—Blue Valley selected, 35c; country eggs, storage, 28@28c.

Vegetables—Cabbage, 1½c pound; turnips, Canadian, 1½c pound; onions, red or yellow, $2.00@2.25 sacks; onions, Spanish, $1.75@2.00 crate; onions, white, $3.00@3.50 sack; potatoes, Irish, $2.00@2.10 sack; potatoes, sweet, 75@85c bushel; tomatoes, fancy, $3.50@4.00 crate; tomatoes, choice, $2.50@3.00 crate; egg plant, fancy, $2.00@2.50 crate; beans, green, $2.25@2.50 drum; squash, yellow crook-d, $200@2.25 drum; peppers, large crate, $2.25@3.00 crate; celery, fancy, 65@75c dozen; lettuce, $1.75@2.00 drum; cauliflower, 8@9c pound; cucumbers, $2.50@3.50 drum.

GROCERIES

Mackerel: U-No-It brand, 5-6 ounce, 100 count, $5.35; Anchor brand, 9-10 av., 75 count, $4.00; Crown brand, 10-11 oz., 75 count, $4.00; fancy Norway, 11-12 oz., 75 count, $5.25; lake herring, 100-lb. half barrel, $5.00; 60-lb. keg, $3.50; 6-lb. kit, 47c; salmon, No. 1 talls, Alaska red, $7.00; No. 1 talls, pink, $4.40; No. 1 talls, chums, $4.20; fish flakes, B. & M., small, 2 dozen to case, $1.80 case; B. & M., large, 2 dozen to case, $2.70; sardines, domestic, Continental, keys, ¼ oils, new pack, $4.00; Conqueror keyless, ¼ oils, $3.75; Continental ¾ mustards, keys, $3.00; Home Run, smoked, keys, ¼ oils, $3.25; beef corned, Libby's No. 1, $3.00 per dozen; Libby's tripe, 2s, $3.75 dozen; Libby's potted meats, ¼s, 50c dozen; Sterling brand potted meats, ½s, 50c; Sterling brand Vienna sausage, ½s, 85c; Sterling brand, sliced dried beef, glass, ½s, $1.55; Libby's brand Vienna sausage, ½s, 95c; Sterl-Libby's mince meat, 25-lb. kegs, 12½c; Libby's pkg. current mince meat, 30s, $2.50.

Cheese—Full cream, Blue Valley daisies, 16½@17c; coffee, full cream, Ridge brand, roasted, 15c; Seminole brand, 24c; AAAA, 15.50c; Uno, 25c.

Rice—Japan styles, 4@5c; domestic, medium head, 6@6½c; fancy head, 7½@8c. Beans—Lima, 7@7½c; CaClifornia black eyes, 6½c; choice navys, $3.40 bu.; red kidneys, $4.15; Alaga syrup, 1½s, 48 to case, $4.00; 2s, 24 to case, $4.00; No. 10, 6 to case, $3.50; canned beans, with pork and tomato sauce, 1½s, No. 1, 4 dozen to case, $1.80; 2s, 2 dozen to case, $1.60; No. 3, 24 to case, $1.80; canned corn, Stokely's Maine style, $1.80; B. & M. Maine, $3.00; lye hominy, Stokely's No. 3, $1.45; tomatoes, Stokely's No. 2, $1.50; Virginias, No. 2, $1.35; Brook's tomato catsup, 10c; special, 85c dozen; 25s, $2.25 dozen; peaches, Georgia pies, No. 3, $1.80 case; dried in boxes, 6½c; confectioner's starch in 280-lb. barrels, $2.75 per 100 lbs.; Tiger lump starch, 3½c. Beauty 5-oz. oysters, $1.85; Beauty 6-oz. oysters, $2.00.

FLOUR, HAY, GRAIN AND FEED

Flour, sacked, per barrel—Victory (in towel sacks), $7.25; Victory (finest patent), $7.10; Quality (finest patent), $7.25; Capitola, $6.60@6.70; Olympia, $6.10@6.20; Miss Dixie (self-rising, $6.60@6.70; Cresco (superlative patent), $6.80@6.90; Gloria (self-rising), $6.90; Swans Down (highest patent), $6.75; Home Queen (highest patent), $6.75; Puritan (highest patent), $6.75; Paragon (highest patent), $6.65; White Cloud (high patent), $6.50; White Daisy (high patent), $6.50; Ocean Spray (patent), $6.10; Southern Star (patent), $6.10.

Meal, sacked, per bushel—Meal, plain, 144-lb. sacks, 90c; meal, plain, 96-lb. sacks, 89c; meal, plain, 48-lb. sacks, 90c; meal, plain, 24-lb. sacks, 92c.

Grain, sacked, per bushel—Corn, white (new crop), 84c; do. yellow (old crop), 90c; oats, fancy white clipped, 66c; do. No. 2 white clipped, 64c; do. white, 63c; No. 2 mixed, 61c.

Hay, etc.—Timothy, choice, large bales, $1.35; timothy No. 1, small bales, $1.35; large light clover mixed hay, $1.30; small light clover mixed hay, $1.25; alfalfa, choice, pea green, $1.40; straw, 65c; cotton seed meal, prime, $25.00; cotton seed hulls, square sacks, $9.00.

Chicken feed, per cwt.—Aunt Patsy mash, 4 25-lb. sacks, $2.50; Aunt Patsy mash, 100-lb. sacks, $2.50; Purina pigeon feed, 100-lb. sacks, $2.40; Purina scratch, 12-package bales, $2.40; Purina scratch, 100-lb. sacks, $2.30; Victory scratch, 100-lb. sacks, $2.15; oyster shell, 100-lb. sacks, 75c; beef scraps, 100-lb. sacks, $3.35; beef scraps, 50-lb. sacks, $3.60; charcoal, per cwt., 50-lb. sacks, $2.00; chicken wheat, per bushel, $1.50; Capitol chicken feed, cwt., $2.15; alfalfa meal, 100-lb. sacks, $1.45.

Ground feed, per cwt.—Arab feed, $1.85; King Corn horse feed, $1.75; Victor horse feed, $1.75; A. B. C. feed, $1.55; Sucrene horse and mule feed, $1.40; Sucrene dairy feed, $1.55; alfalfa meal, 100-lb. sacks, $1.45; beef pulp, per cwt., $1.65; Capitola molasses feed, cwt., $1.80.

Seeds, sacked, per bushel—Blue Stem seed wheat, $1.75; genuine Georgia seed rye, $1.25; Tennessee seed rye, $1.20; seed barley, $1.20; Appler oats, 80c; winter grazing oats, 75c; Tennessee Burt oats, 80c; Texas rust-proof oats, 4-bu. sacks, 75c; Oklahoma red rust-proof oats, 5-bu., 70c.

Shorts, bran and mill feed—Red Dog shorts, 75-lb. cotton sacks, $1.90; do. 100-lb. sacks, $1.95; shorts, fancy mill feed, 75-lb. sacks, $1.90; do. P. W. mill feed, 75-lb. sacks, $1.75; do. brown, 100-lb. sacks, $1.70; Georgia feed, 75-lb. sacks, $1.70; germ meal, 100-lb. sacks, per sack, $1.70; do. 75-lb. sacks, per sack, $1.70; bran and shorts mixture, 75-lb. cotton sacks, $1.50; do. P. W., 100-lb. sacks, cwt., $1.45, do. P. W., 75-lb. sacks, cwt., $1.45.

Salt—Salt brick (medicated), per case, $5.25; salt brick (plain), per case, $2.35; salt, red rock, per cwt., $1.10; salt Ozone, per case, 30

NAVAL STORES

(By Associated Press.)

SAVANNAH, Ga., Dec. 28.—Turpentine firm, 41½c; sales none; receipts, 332.

Rosin firm; no sales; receipts, 2,615.

Quote: B and D, $3.15; E and F, $3.20; G, $3.22½; H, $3.25; I, $3.50; K, $4.00; M, $4.50; N, $5.50; W G, $5.75; W W, $5.80.

Popularity of Nut Butter in England

According to the current issue of Farm and Fireside there has been a great increase in the consumption of nut butter in England. Nearly 50,000 tons of peanut and cocoanut butter, mostly the former, are produced in England each year.

GENERAL ADVANCE SHOWN THROUGHOUT STOCK LIST

Union Pacific, Reading, Steel, Canadian Pacific, Lehigh Valley and Copper Led

(By Associated Press.)

NEW YORK, Dec. 28.—Firmer tendency noted at the conclusion of last week's operations in the stock market was continued today, several leading issues adding to their recoveries of that period. Most significant among these was United States Steel, which advanced to 49, a point above its minimum; Bethlehem Steel rose 2 points, to its best price for the movement, while Union Pacific, Reading, Erie, Canadian Pacific, Amalgamated, Smelting and Northern Pacific were up from 1 to 2 points. Brooklyn Transit was the only active stock to lag behind. Trading in the first half hour, while much below normal, was far in excess of last Saturday.

	Open.	High.	Low.	Noon.	Prev. Close.
Amal. Copper ..	50¼	51	50¼	51	50¾
Alaska Gold.. ..	25	25½	25¼	25½	24½
Am. Beet Sugar .	32¼	33⅜	32¼	33¼	32
Am. Can Co.. ..	....	....	....	....	24½
Am. Car Foundry.	....	....	....	....	42½
Am. Cotton Oil ..	....	....	....	....	39
Am. Locomotive .	23	23¼	23¼	23¼	....
Am. Smelting ..	....	....	....	....	55
Am. Tel. & Tel..	....	....	....	....	116
Am. Tobacco ..	....	....	....	....	217½
Anaconda..	25	25	25	25	25
Atchison	91⅞	91⅞	91⅛	91⅜	90
Balt. & Ohio ..	68¼	68⅝	68¼	68⅝	68
Beth. Steel	43⅞	46⅝	43⅞	45½	42⅜
Brook. Rapid Tr..	84½	84⅜	84½	84½	....
Canadian Pacific	154½	155¼	154½	155¼	153
Central Leather .	37	37¼	37	37¼	36⅝
Consolidated Gas	113	113	113	113	....
Corn Products ..	....	....	....	....	8
Dis. Securities..	....	....	....	....	11⅜
Erie	21½	22¼	21½	22¼	21⅜
Erie, 1st..	34	34	34	34	....
General Motors ..	....	....	....	....	79
Great Western ..	10½	10½	10½	10½	....
Interboro	12	12	12	12	....
Interboro, pf.. ..	50	50	50	50	....
Inter. Paper	....	....	....	....	7⅝
Kan. City So.. ..	....	....	....	....	20½
Kansas & Texas .	9½	9½	9½	9½	9½
Lehigh Valley .	130½	130½	130	130	128⅝
Missouri Pacific .	9¾	9¼	9¼	9¼	9½
N. Y. Central ..	82¾	82¾	82½	82⅝	82⅜
New Haven	....	....	....	....	53¾
Nor. & Western .	99	99	99	99	98
Northern Pacific.	99½	99¾	99½	99¾	97½
Pennsylvania ..	104	104½	104	104½	103
Phil. & Reading	142½	143	142¼	142⅝	141⅝
Pressed Steel Car	34	34	34	34	....
Rep. Iron & Steel	18¼	18¼	18¼	18¼	....
Rock Island	⅞	⅞	⅞	⅞	⅞

Marshal Sales

(Continued from Preceding Page.)

in a westerly direction, the house on said lot known as No. — on said street according to street numbers, the same being improved property in the city of Atlanta, Ga., adjoining Bush and Field. Levied on as the property of W. H. Bell to satisfy a fi fa in favor of the city of Atlanta against said lot and against said W. H. Bell for the proportion of cost of paving the roadway or street proper of Mangum street with rock chert, lawfully chargeable to said lot.

Fi fa No. 1193. Also at same time and place the following described property to-wit: A certain city lot in the city of Atlanta, in Ward 5, land lot 82, in the 14th district of Fulton county, Ga., fronting 40 feet on the east side of Mangum street between Bush and Jones streets and running back 100 feet more or less in an easterly direction, the house on said lot known as No. — on said street according to street numbers, the same being improved property in the city of Atlanta, Ga., adjoining Braun and Whitt. Levied on as the property of Macedonia Church to satisfy a fi fa in favor of the city of Atlanta against said lot and against said Macedonia Church for the proportion of cost of paving the roadway or street proper of Mangum street with rock chert, lawfully chargeable to said lot.

Fi fa No. 1194. Also at same time and place the following described property, to-wit: A certain city lot in the city of Atlanta, Ward 6, land lot 79 in the 14th district of Fulton county, Ga., fronting 38 feet on the west side of Venable street, between Gresham and Gresham streets, and running back 273 feet more or less, in a westerly direction, the house on said lot known as No. — on said street according to street numbers, the same being improved property in the city of Atlanta, adjoining Bhskin and Trammell. Levied on as the property of Mrs. W. J. Harris to satisfy a fi fa in favor of the city of Atlanta against said lot and against said Mrs. W. J. Harris for the proportion of cost of paving the roadway or street proper of Gresham street with gutter lawfully chargeable to said lot.

Fi fa No. 1213. Also at same time and place the following described property, to-wit: A certain city lot in the city of Atlanta, Ward 7, land lot 140 in the 14th district of Fulton county, Ga., fronting 108 feet on the east side of Hopkins street, between Lucile and Oak streets and running back 50-108 feet, more or less, in an easterly direction, the house on said lot known as No. — on said street according to street numbers, the same being vacant property in the city of Atlanta, Ga., adjoining Walker Realty and Investment. Levied on as the property of Mrs. A. T. McLaughlin to satisfy a fi fa in favor of the city of Atlanta against said lot and against said Mrs. A. T. McLaughlin for the proportion of cost of paving the roadway or street proper of Hopkins street with bit. mac. lawfully chargeable to said lot.

Fi fa No. 1219. Also at same time and place the following described property, to-wit: A certain city lot in the city of Atlanta, in Ward 5, land lot 111 in the 14th district of Fulton county, Ga., fronting 80 feet on the north side of Neal street, between Newport and Pain streets, and running back 115 feet, more or less, in a northerly direction, the house on said lot known as No. — on said street according to street numbers, the same being vacant property in the city of Atlanta, Ga., adjoining Newport and Currie. Levied on as the property of W. M. Ethridge to satisfy a fi fa in favor of the city of Atlanta against said lot and against said W. M. Ethridge for the proportion of cost of paving the roadway or street proper of Neal street with gutter lawfully chargeable to said lot.

Fi fa No. 1221. Also at same time and place the following described property, to-wit: A certain city lot in the city of Atlanta, in Ward 5, land lot 111 in the 14th district of Fulton county, Ga., fronting 47 feet on the south side of Neal street, between Oliver and Lindsey streets, and running back 114 feet, more or less, in a northerly direction, the house on said lot known as No. — on said street according to street numbers, the same being vacant property in the city of Atlanta, Ga., adjoining Oliver and McLahon. Levied on as the property of N. A. Chastine to satisfy a fi fa in favor of the city of Atlanta against said lot and against said N. A. Chastine for the proportion of cost of paving the roadway or street proper of Oliver street with gutter lawfully chargeable to said lot.

Fi fa No. 1222. Also at same time and place the following described property, to-wit: A certain city lot in the city of Atlanta, in Ward 5, land lot 111 in the 14th district of Fulton county, Ga., fronting 50 feet on the south side of Neal street, between Ashby and Lindsey streets, and running back 117 feet, more or less, in a southerly direction, the house on said lot known as No. — on said street according to street numbers, the same being improved property in the city of Atlanta, Ga., adjoining Ashby street and Bowen. Levied on as the property of N. A. Chastine to satisfy a fi fa in favor of the city of Atlanta against said lot and against said N. A. Chastine for the proportion of cost of paving the roadway or street proper of Neal street with gutter lawfully chargeable to said lot.

Fi fa No. 1224. Also at same time and place the following described property, to-wit: A certain city lot in the city of Atlanta, in Ward 5, land lot 111 in the 14th district of Fulton county, Ga., fronting 40 feet on the north side of Kennedy street, between Neal and Paine streets, and running back 93 feet, more or less, in a northerly direction, the house on said lot known as No. — on said street according to street numbers, the same being improved property in the city of Atlanta, Ga., adjoining Lippman and Glore. Levied on as the property of R. C. Cook to satisfy a fi fa in favor of the city of Atlanta against said lot and against said R. C. Cook for the proportion of cost of paving the roadway or street proper with gutter lawfully chargeable to said lot.

Fi fa No. 1226. Also at same time and place the following described property, to-wit: A certain city lot in the city of Atlanta, in Ward 5, land lot 111 in the 14th district of Fulton county, Ga., fronting 127 feet on the south side of Kennedy street, between English avenue and Paine street, and running back 50 feet, more or less, in a southerly direction, the house on said lot known as No. — on said street according to street numbers, the same being improved property in the city of Atlanta, adjoining English avenue and Barnett. Levied on as the property of English Avenue church to satisfy a fi fa in favor of the city of Atlanta against said lot and against said English Avenue church for the proportion of cost of paving the roadway or street proper of Kennedy street with gutter lawfully chargeable to said lot.

Fi fa No. 1229. Also at same time and place the following described property, to-wit: A certain city lot in the city of Atlanta, in Ward 5, land lot 189 in the 17th district of Fulton county, Ga., fronting 526 feet on the west side of Tilden street, between Sharp and Niles street, and running back 60 feet, more or less, in a westerly direction, the house on said lot known as No. 15 on said street according to street numbers, the same being improved property in the city of Atlanta, adjoining Sharp and Niles. Levied on as the property of F. S. Hall to satisfy a fi fa in favor of the city of Atlanta against said lot and against said F. S. Hall for the proportion of cost of paving the roadway or street proper of Tilden street with bit. mac. lawfully chargeable to said lot.

Fi fa No. 1231. Also at same time and place the following described property, to-wit: A certain city lot in the city of Atlanta, in Ward 5, land lot 189 in the 17th district of Fulton county, Ga., fronting 52 feet on the east side of Tilden street, between Sharp and Niles streets, and running back 100 feet, more or less, in an easterly direction, the house on said lot known as No. — on said street according to street numbers, the same being vacant property in the city of Atlanta, Ga., adjoining Ally and Chappaleur. Levied on as the property of Chas. R. Harris to satisfy a fi fa in favor of the city of Atlanta against said lot and against said Chas. R. Harris for the proportion of cost of paving the roadway or street proper with bit. mac. lawfully chargeable to said lot.

Fi fa No. 1232. Also at same time and place the following described property, to-wit: A certain city lot in the city of Atlanta, in Ward 5, land lot 189 in the 17th district of Fulton county, Ga., fronting 100 feet on the east side of Tilden street, between Marietta and Sharp streets, and running back 146 feet, more or less, in an easterly direction, the house on said lot known as No. — on said street according to street numbers, the same being vacant property in the city of Atlanta, Ga., adjoining Price and Spence. Levied on as the property of E. A. Hudson to satisfy a fi fa in favor of the city of Atlanta against said lot and against said E. A. Hudson for the proportion of cost of paving the roadway or street proper of Tilden street with bit. mac. lawfully chargeable to said lot.

Fi fa No. 1233. Also at same time and place the following described property, to-wit: A certain city lot in the city of Atlanta, in Ward 7, land lot 149 in the 14th district of Fulton county, Ga., fronting 70 feet on the west side of Willard street, between South Gordon and Westwood streets, and running back 183 feet, more or less, in a westerly direction, the house on said lot known as No. — on said street according to street numbers, the same being vacant property in the city of Atlanta, adjoining Rubie Culbreath. Levied on as the property of Mrs. Bertie Reeves to satisfy a fi fa in favor of the city of Atlanta against said lot and against said Mrs. Bertie Reeves for the proportion of cost of paving the roadway or street proper of Willard street with bit. mac. lawfully chargeable to said lot.

Fi fa No. 1234. Also at same time and place the following described property to-wit: A certain city lot in the city of Atlanta, in Ward 7, land lot 140, in the 14th district of Fulton county, Ga., fronting 70 feet on the east side of Willard street between Westwood and South Gordon streets and running back 183 feet more or less in an easterly direction, the house on said lot known as No. — on said street according to street numbers, the same being vacant property in the city of Atlanta, Ga., adjoining Cascade and Thornton. Levied on as the property of Turner and Starr to satisfy a fi fa in favor of the city of Atlanta against said lot and against said Turner and Starr for the proportion of cost of paving the roadway or street proper of Beecher street with gutter lawfully chargeable to said lot.

Fi fa No. 1275. Also at same time and place the following described property, to-wit: A certain city lot in the city of Atlanta, in Ward 7, land lot 139 in the 14th district of Fulton county, Ga., fronting 40 feet on the east side of Willard street between South Gordon and Westwood streets and running back 181 feet more or less in an easterly direction, the house on said lot known as No. — on said street according to street numbers, the same being improved property in the city of Atlanta, adjoining Cascade and Thornton. Levied on as the property of S. D. Mullinax to satisfy a fi fa in favor of the city of Atlanta against said lot and against said S. D. Mullinax for the proportion of cost of paving the roadway or street proper of Willard street with bit. mac. lawfully chargeable to said lot.

Fi fa No. 1239. Also at same time and place the following described property, to-wit: A certain city lot in the city of Atlanta, in Ward 7, land lot 150 in the 14th district of Fulton county, Ga., fronting 60 feet on the south side of Westwood avenue, between Willard street and city limits, and running back 150 feet, more or less, in a southerly direction, the house on said lot known as No. 60 on said street according to street numbers, the same being vacant property in the city of Atlanta, Ga., adjoining Griffin, West End Park Co. Levied on as the property of W. L. McCullough, Jr., to satisfy a fi fa in favor of the city of Atlanta against said lot and against said W. L. McCullough, Jr., for the proportion of cost of paving the roadway or street proper of Westwood street with bit. mac. lawfully chargeable to said lot.

Fi fa No. 1267. Also at same time and place the following described property, to-wit: A certain city lot in the city of Atlanta, in Ward 9, land lot 240 in the 15th district of Fulton county, Ga., fronting 150 feet on the north side of Miller avenue, between Mayson and Hillcrest streets, and running back 148 feet, more or less, in a northerly direction, the house on said lot known as No. — on said street according to street numbers, the same being improved property in the city of Atlanta, adjoining Mayson and Elrod. Levied on as the property of C. A. Peacock to satisfy a fi fa in favor of the city of Atlanta against said lot and against said C. A. Peacock for the proportion of cost of paving the roadway or street proper of Miller street with gutter lawfully chargeable to said lot.

Fi fa No. 1274. Also at same time and place the following described property, to-wit: A certain city lot in the city of Atlanta, in Ward 7, land lot 139 in the 14th district of Fulton county, Ga., fronting 63 feet on the south side of Westwood street between Cascade and Willard streets and running back 250 feet more or less in a southerly direction, the house on said lot known as No. — on said street according to street numbers, the same being vacant property in the city of Atlanta, Ga., adjoining Cox and West End Park. Levied on as the property of West End Park company to satisfy a fi fa in favor of the city of Atlanta against said lot and against said West End Park company for the proportion of cost of paving the roadway or street proper of Westwood street with bit. mac. lawfully chargeable to said lot.

Fi fa No. 1280. Also at same time and place the following described property to-wit: A certain city lot in the city of Atlanta, in Ward 7, land lot 140, in the 14th district of Fulton county, Ga., fronting 40 feet on the east side of Willard street between South Gordon and Westwood streets and running back 181 feet more or less in an easterly direction, the house on said lot known as No. — on said street according to street numbers, the same being improved property in the city of Atlanta, Ga., adjoining Cascade and Thornton. Levied on as the property of Turner and Starr to satisfy a fi fa in favor of the city of Atlanta against said lot and against said Turner and Starr for the proportion of cost of paving the roadway or street proper of Beecher street with gutter lawfully chargeable to said lot.

Fi fa No. 1278. Also at same time and place the following described property, to-wit: A certain city lot in the city of Atlanta, in Ward 7, land lot 139, in the 14th district of Fulton county, Ga., fronting 63 feet on the south side of Westwood street between Cascade and Willard streets and running back 250 feet more or less in a southerly direction, the house on said lot known as No. — on said street according to street numbers, the same being vacant property in the city of Atlanta, Ga., adjoining Cox and West End Park. Levied on as the property of P. E. Nimmis estate and the said property for the cost of paving the sidewalk in front of said property.

Fi fa No. 1275. Also at same time and place the following described property, to-wit: A certain city lot in the city of Atlanta, in Ward 7, land lot 140, in the 14th district of Fulton county, Ga., fronting 76 feet on the east side of Willard street between Fifth and Galletin streets, and running back 124 feet more or less in an easterly direction, the house on said lot known as No. — on said street, according to street numbers, the same being vacant property in the city of Atlanta, Ga., adjoining Duke and Goodson. Levied on as the property of W. F. Duke to satisfy a fi fa in favor of the city of Atlanta against said lot and against said W. F. Duke and the said property for the cost of curbing the sidewalk in front of said property.

Fi fa No. 1038. Also at same time and place the following described property, to-wit: A certain city lot in the city of Atlanta, in Ward 5, land lot 81, in the 14th district of Fulton county, Ga., fronting 129 feet on the east side of Royal street, between Fifth and Galletin streets, and running back 64 feet more or less in an easterly direction, the house on said lot known as No. 2 on said street, according to street numbers, the same being improved property in the city of Atlanta, Ga., adjoining Galletin 2nd Duke. Levied on as the property of W. F. Duke to satisfy a fi fa in favor of the city of Atlanta against said lot and against said W. F. Duke and the said property for the cost of curbing the sidewalk in front of said property.

Fi fa No. 1042. Also at same time and place the following described property to-wit: A certain city lot in the city of Atlanta, in Ward 7, land lot 140, in the 14th district of Fulton county, Ga., fronting 70 feet on the west side of Westwood street between Willard and South Gordon streets and running back 183 feet more or less in a westerly direction, the house on said lot known as No. — on said street according to street numbers, the same being vacant property in the city of Atlanta, Ga., adjoining Ritchie and Calbreath. Levied on as the property of Mrs. B. Reeves to satisfy a fi fa in favor of the city of Atlanta against said lot and against said Mrs. Bertie Reeves and the said property for the cost of curbing the sidewalk in front of said property.

Fi fa No. 1044. Also at same time and place the following described property to-wit: A certain city lot in the city of Atlanta, in Ward 7, land lot 140, in the 14th district of Fulton county, Ga., fronting 50 feet on the east side of Willard street between Westwood and South Gordon streets and running back 183 feet more or less in an easterly direction, the house on said lot known as No. 62 on said street according to street numbers, the same being improved property in the city of Atlanta, Ga., adjoining Thompson and Snodgrass. Levied on as the property of Paul Nicholes to satisfy a fi fa in favor of the city of Atlanta against said lot and against said Paul Nicholes and the said property for the cost of curbing the sidewalk in front of said property.

Fi fa No. 1045. Also at same time and place the following described property to-wit: A certain city lot in the city of Atlanta, in Ward 7, land lot 140, in the 14th district of Fulton county, Ga., fronting 76 feet on the east side of Willard street between Fifth and Galletin streets, and running back 124 feet more or less in an easterly direction, the house on said lot known as No. — on said street according to street numbers, the same being vacant property in the city of Atlanta, Ga., adjoining Duke and Goodson. Levied on as the property of W. F. Duke to satisfy a fi fa in favor of the city of Atlanta against said lot and against said W. F. Duke and the said property for the cost of curbing the sidewalk in front of said property.

Fi fa No. 1047. Also at same time and place the following described property to-wit: A certain city lot in the city of Atlanta, in Ward 5, land lot 81, in the 14th district of Fulton county, Ga., fronting 90 feet on the east side of Royal street, between Fifth and Galletin streets, and running back 64 feet more or less in an easterly direction, the house on said lot known as No. 2 on said street, according to street numbers, the same being improved property in the city of Atlanta, Ga., adjoining Galletin 2nd Duke. Levied on as the property of W. F. Duke to satisfy a fi fa in favor of the city of Atlanta against said lot and against said W. F. Duke and the said property for the cost of curbing the sidewalk in front of said property.

Fi fa No. 1275. Also at same time and place the following described property, to-wit: A certain city lot in the city of Atlanta, in Ward 7, land lot 139 in the 14th district of Fulton county, Ga., fronting 271 feet on the north side of Beecher street, between Cascade place and Greenwood avenue, and running back 165 feet, more or less, in a northerly direction, the house on said lot known as No. — on said street according to street numbers, the same being improved property in the city of Atlanta, Ga., adjoining Greenwood and Thornton. Levied on as the property of Turner and Starr to satisfy a fi fa in favor of the city of Atlanta against said lot and against said Turner and Starr for the proportion of cost of paving the roadway or street proper of Beecher street with gutter lawfully chargeable to said lot.

Fi fa No. 1278. Also at same time and place the following described property to-wit: A certain city lot in the city of Atlanta, in Ward 7, land lot 139, in the 14th district of Fulton county, Ga., fronting 63 feet on the south side of Westwood street between Cascade and Willard streets and running back 250 feet more or less in a southerly direction, the house on said lot known as No. — on said street according to street numbers, the same being vacant property in the city of Atlanta, Ga., adjoining Cox and West End Park. Levied on as the property of P. E. Nimmis estate and the said property for the cost of paving the sidewalk in front of said property.

Fi fa No. 1280. Also at same time and place the following described property to-wit: A certain city lot in the city of Atlanta, in Ward 7, land lot 140, in the 14th district of Fulton county, Ga., fronting 40 feet on the east side of Willard street between South Gordon and Westwood streets and running back 181 feet more or less in an easterly direction, the house on said lot known as No. — on said street according to street numbers, the same being improved property in the city of Atlanta, Ga., adjoining Cascade and Thornton. Levied on as the property of Turner and Starr to satisfy a fi fa in favor of the city of Atlanta against said lot and against said Turner and Starr for the proportion of cost of paving the roadway or street proper of Beecher street with gutter lawfully chargeable to said lot.

Fi fa No. 1275. Also at same time and place the following described property, to-wit: A certain city lot in the city of Atlanta, in Ward 7, land lot 139 in the 14th district of Fulton county, Ga., fronting 271 feet on the north side of Beecher street, between Cascade place and Greenwood avenue, and running back 165 feet, more or less, in a northerly direction, the house on said lot known as No. — on said street according to street numbers, the same being improved property in the city of Atlanta, Ga., adjoining Greenwood and Thornton. Levied on as the property of Turner and Starr to satisfy a fi fa in favor of the city of Atlanta against said lot and against said Turner and Starr for the proportion of cost of paving the roadway or street proper of Beecher street with gutter lawfully chargeable to said lot.

Fi fa No. 1278. Also at same time and place the following described property to-wit: A certain city lot in the city of Atlanta, in Ward 7, land lot 139, in the 14th district of Fulton county, Ga., fronting 63 feet on the south side of Westwood street between Cascade and Willard streets and running back 250 feet more or less in a southerly direction, the house on said lot known as No. — on said street according to street numbers, the same being vacant property in the city of Atlanta, Ga., adjoining Cox and West End Park. Levied on as the property of P. E. Nimmis estate and the said property for the cost of paving the sidewalk in front of said property.

Fi fa No. 1280. Also at same time and place the following described property to-wit: A certain city lot in the city of Atlanta, in Ward 7, land lot 140, in the 14th district of Fulton county, Ga., fronting 40 feet on the east side of Willard street between South Gordon and Westwood streets and running back 181 feet more or less in an easterly direction, the house on said lot known as No. — on said street according to street numbers, the same being improved property in the city of Atlanta, Ga., adjoining Cascade and Thornton. Levied on as the property of Turner and Starr to satisfy a fi fa in favor of the city of Atlanta against said lot and against said Turner and Starr for the proportion of cost of paving the roadway or street proper of Beecher street with gutter lawfully chargeable to said lot.

Fi fa No. 1275. Also at same time and place the following described property, to-wit: A certain city lot in the city of Atlanta, in Ward 7, land lot 139 in the 14th district of Fulton county, Ga., fronting 271 feet on the north side of Beecher street, between Cascade place and Greenwood avenue, and running back 165 feet, more or less, in a northerly direction, the house on said lot known as No. — on said street according to street numbers, the same being improved property in the city of Atlanta, Ga., adjoining Greenwood and Thornton. Levied on as the property of Turner and Starr to satisfy a fi fa in favor of the city of Atlanta against said lot and against said Turner and Starr for the proportion of cost of paving the roadway or street proper of Beecher street with gutter lawfully chargeable to said lot.

Fi fa No. 1278. Also at same time and place the following described property,

HERE'S ANOTHER GIRL CALENDAR FOR YOUR COLLECTION—By Goldberg.

Copyright 1914 by R. L. Goldberg

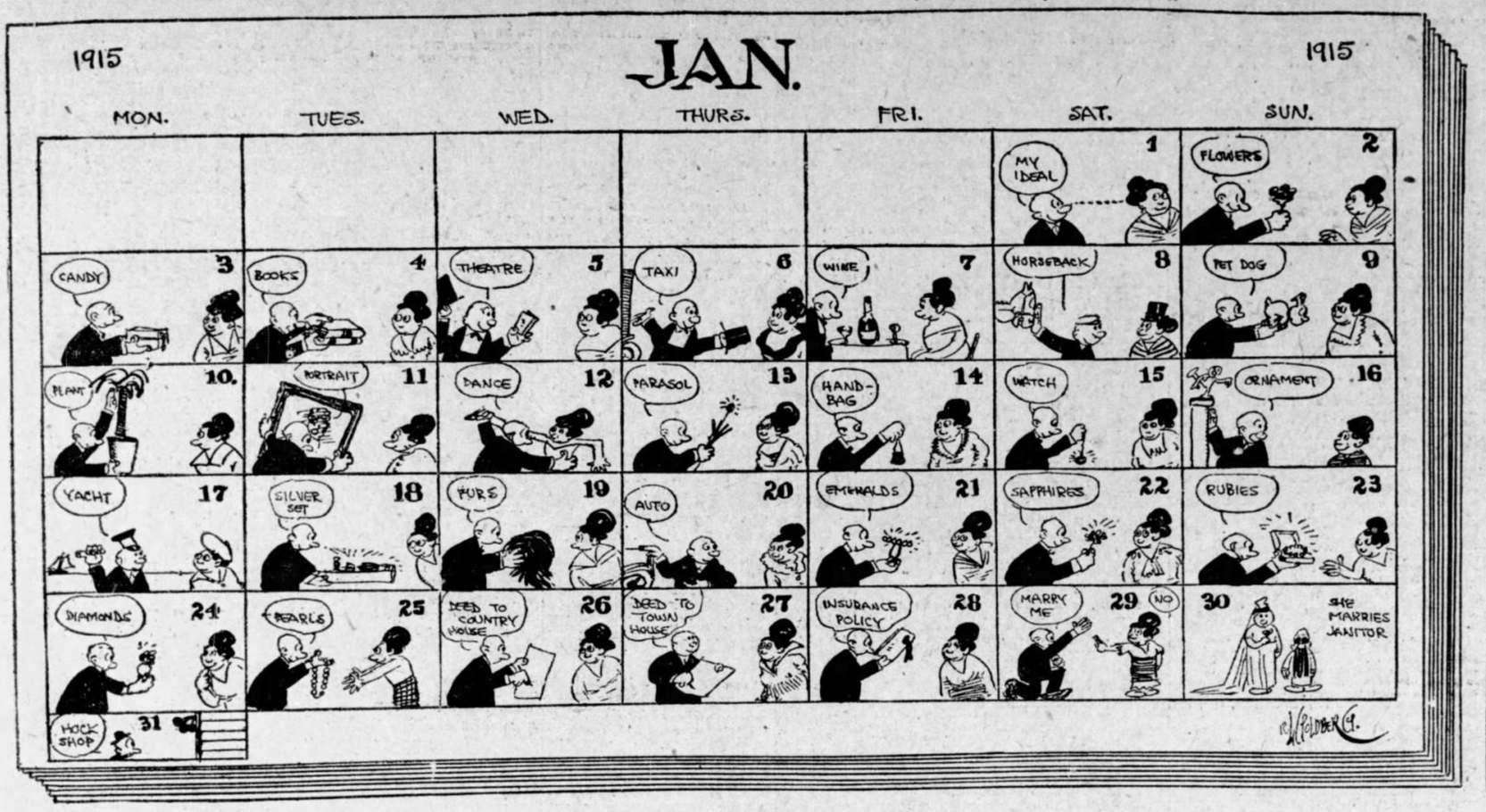



Lookouts Pass Walking Papers To Pat Graham

Catcher Given Unconditional Release—Passing of Graham Means Entire New Catching Staff for McCormick Next Year—Lusk to Join Club

CHATTANOOGA, Dec. 28.—Unconditional release has been mailed to Pat Graham by the Chattanooga club. It had been understood for many months that Pat was to be set adrift and announcement of his departure will occasion little surprise.

The release of Pat was part of the program agreed upon by President Andrews and Manager McCormick at Chicago last week between acts of the Chicago poultry show. Magnate and manager met by appointment and held a long conference, being together practically all the time for two days.

Among other results of the conference was the acquisition of Infielder Lusk, of Memphis, by the waiver route. Lusk was one of the sextet on whom the Turtles asked waivers some ten days ago. While he is a raw youngster just yet, friends of the local management have written in his behalf that he looked like a comer. He is a beautiful fielder, but a little light with the stick as yet.

The other item of interest coming from the conference was the signing of Fred Graff to a 1915 contract. Manager McCormick came by Graff's home on his way to Chicago and came to terms with the infielder easily.

President Andrews also stated yesterday that the exhibiton schedule this spring would be the lightest ever attempted by the club, only eight games in all being on the program.

The Chattanooga club faces the task of building a brand new catching staff for the second time during its stay in the league—in reality, for a third time. At the close of 1911 Bob Higgins was drafted and the las tof the misfits who essayed to help him out that year went into the discards as the season ended. Herre Meek supplied the club one catcher for 1912—Eddie Noyes being drafted from the Texas league on his recommendation—and Harry Hannah was sent all the way from the Union association by a Detroit scout.

The staff of the 1912 was the weakest the club ever had. In 1913, "Gabby" Street was brought from Providence. Kid Elberfeld tried to keep half the 1912 staff in the person of Hannah, but the big fellow, who has since broken into the Pacific Coast league with a big noise, couldn't get to going, finally giving way to Pat Graham, who was picked up as a free agent, even as he departs. The latter, with Street, did the receiving for the club last year.

The catching berths on the team next year will rest between three performers, all of whom are touted to be classy men. Two of them, Kitchens, of Houston, and Betts, of Beaumont, come from the Texas league. Kitchens "dopes" to be the team's first catcher. The remaining catching candidate is Auer, a youngster from Salt Lake and a teammate of Morgan, the young pitcher who showed indications of exceptional class last fall. From these three catchers McCormick hopes to develop two for regular service.

Young Lusk is another member of the noted Jackson (Tenn.) semi-professional club of last summer. At the same time that Ross and Lile, two Jackson pitchers, came to Chattanooga Jackson, the Memphis club hitched on the Karr, a young right-hand pitcher, and Lusk. All of these four boys are natives of Jackson and extremely young.

McCormick saw Lusk in one game last summer in Memphis and liked the youngster's manner of handling himself. He believes that Lusk will be available as a utility man this season. As a matter of course, Lusk is not nearly so promising as Caveny nor is there any chance of his slipping past Graff at his regular position of third base.

The Chattanooga manager wants plenty of youthful talent next spring, and even if Lusk fails to make good will not begrudge the $400 spent upon him.

The American league argument that it was wrong for Walter Johnson to jump a reserve contract and all right for him to jump a straight contract reminds us of the minister at home who preached about the wickedness of playing keno and gave a lotto party in the basement the following Wednesday evening.

The Sportlight

BY GRANTLAND RICE

NOTHING DOING.

The year I swore off poker—
I now recall it well;
"No more" swore I, "the joker,
No more the jack pot's spedd."
Before I played at random
But after I had quit
I drove the limit tandem—
And daily fed the kit,

The year I swore off drinking
I never shall forget;
To hear the glasses clinking
Recalls the horror yet;
For, until I had torn off
The stuff I seldom drank,
But after I had sworn off
I canned it by the tank,

The moral of this little spiel I guess you've nicked before;
I've found that I cannot afford to swear off any more.

FEDS VS. THE MAJORS.

John L. Kelly secretary of the Buffalo Feds, writes to know whether or not he class the Federal league as a major league organization. "Why isn't a league," he writes, "a major league that has such people signed as Johnson, Caldwell, Ford, Hendrix, Plank, Seaton, Falkenberg, Bender and Packard for pitchers; Wingo, Archer, Wilson and Rariden for catchers; Chase, Konecthy, Knabe, Tinker, Doolan, etc., for infielders?"

In a way of recognized the Feds have gathered in almost as many as either of the two majors can claim—a greater number of pitching stars if Johnson and Caldwell are held to contracts. If stars make a major league the Feds have their share. But they are not as well balanced in speed and power as the two older organization—lacking the consistent strength up and down the fold—although they have accomplished remarkable results within a year's working space.

AS THE SAYING IS—

When Johnson jumped from Washington to Chicago and from Chicago back to Washington he had what you might call a hop on his fast one.

Here's an important item: In glancing through a baseball guide we see where Yops plays second base for Wyandotte in the Border league. Of just what nationality are the Yopses?

EXPLAINING THE WHY.

Dear Sir: I can tell you, if you care to know, just why Harvard isn't playing Michigan next fall. It may not be the height of sportsmanship, but it is certainly practical as a schedule proposition.

Back in 1901 Harvard beat Yale. That was the second time Harvard had beaten Yale since 1890. And it was the last time Harvard beat Yale until 1908—a matter of some seventeen years. Harvard has now beaten Yale badly three years in a row. But three years isn't nearly enough to even up for that long, barren way from 1891 to 1908. From 1901 we had to wait seven years while Yale put it over us. Harvard isn't nearly through with her revenge yet. She isn't nearly even with Yale for what the past has had to offer. And Harvard is taking no change of losing that Yale game to satisfy Michigan or any one else. So Harvard came out frankly and gave her reasons for not playing Michigan—a green machine against a veteran one and too tough a proposition for a midseason stand. Harvard can't afford to point for Michigan. Michigan is sure to point for Harvard. In complete justice to Michigan it would have been nicer to have played the game next fall when Yost and his men would have had a fine chance to have evened up. Haughton and Harvard are planning to keep on beating Yale for some time to come, and they will not let any schedule arrangement interfere with this plan. CRIMSON, '09.

ANOTHER MATTER.

In addition to which there is a well-defined idea in select Harvard circles that beating Yale next fall may not be quite so simple a matter as it has been for three years. Yale is going to make a terrible lunge to come back and Harvard loses Brickley Hardwick, Pennock and several others. So, unless Colonel Haughton can insert another batch of wizardy, Yale has her best chance in some time—since 1909. For, in addition to her leftovers, Yale has some regular football players coming in from her freshman squad.

There was a day and time when Rube Marquard only went out after records. But the old days are no more. While Johnson was jumping from Washington to Chicago and while Plank was jumping from Philadelphia to Chicago and Bender was jumping from Philadelphia to St. Louis, all seasonable leaps as such things go, the once eminent Rube, after a running start, merely jumped from New York to Brooklyn—less than a league apart.

There are a number of things we might do with $500,000. At least two or three. But one of them would not be to purchase the Yanks.

As the year closes out, Germany has the ball on the allies' 45-yard line. But it is third down, with eight yards to go.

Fourteen years ago, at about this time, Nap Lajoie and Ed Delehanty were having a violent argument with the Philly owners over a salary increase. Both had hit around .400 the year before. Did they refuse to sign for $15,000? Not exactly. They had asked for $3,000 and the club was standing pat at $2,400. And this for the two greatest hitters in the game.

Star Athletes Enter Big Indoor Meet

NEW YORK, Dec. 28.—Athletes from Chicago, Baltimore, Philadelphia, Boston, Washington, Syracuse and a half dozen other athletic centers throughout the east will be seen in action at the Thirteenth regiment armory, Brooklyn, tomorrow night in the junior indoor national championship games.

Yale, Princeton, Dartmouth, Pennsylvania, Columbia, Syracuse and Colby are some of the colleges which will send men here to try for a championship title.

The two-mile run should prove the feature event of the games with such men as LaFuna, of Philadelphia; Weeks, of Boston; Lemberg, of Brooklyn, and Fogel and Flynn, of New York, in the running.

Boxing Tuesday at Columbia Theater

A boxing card, bringing together Battling Kelley and Harry Phillips in the main bout, has been arranged for the Columbia theater for Tuesday night. These boys furnished the semi-windup for the Herman-Pappas match at the Bijou a short time since, and put up a corking exhibition. Kelley was awarded the decison after eight rounds of lively scrapping. Indications are that Tuesday's scrap will prove a good one. In addition to the main bout, Joe Superior will box Kid Brown, and Billy Kerr will mix it with Kid Bailey. A battle royal will open the card.

Should a Woman Divorce?

Resume Task of Selling Yanks

Ruppert and Farrell Will Discuss Details of Transfer of Club Today

NEW YORK, Dec. 28.—Colonel Jacob Ruppert, Jr., and Captain T. L. Huston, prospective purchasers, and President Frank Farrell have arranged for a conference today, and judging from the encouraging manner in which the buyers are talking, the deal for the sale of the New York Americans will go through.

Colonel Ruppert and Captain Huston want many new players and a new manager aside from the players now under the jurisdiction of President Farrell. It is understood that they have had assurances from President Ban Johnson, of the American league, of the co-operation of the other club owners to aid in building up a good team in this city.

Friends of the men who want to buy the club say that the only detail left to discuss at today's meeting is the price. Farrell has placed the figure, it is said, at a half a million dollars. There seems to be a strong likelihood that the price will be compromised, and even if Ruppert and Huston do not want to pay what Farrell asks, it is stated that the American league is willing to pay the difference.

Athletic Rule Makers Gather

CHICAGO, Dec. 28.—Athletic directors and coaches representing 180 colleges and universities throughout the nation began arriving here today to attend the ninth annual convention of the National Collegiate association which opens tomorrow.

Intercollegiate rules covering four branches of sports—football, baseball, swimming and basketball—will be placed before the convention for possible revision. Amateurism will be the chief topic of interest. More drastic definition of an amateur in the major college sport will be the subject of a meeting today of the Athletic Research society, which precedes the national convention. W. P. Bowen, of the Michigan State Normal school is president of the society.

Prof. Le Baron Briggs, of Harvard college, president, will preside at the opening session of the N. C. A. A. tomorrow. Addresses are scheduled by C. W. Savage, of Oberlin; Dr. D. A. Sargent, Harvard; Dr. J. E. Raycroft, Princeton; Dean Anderson, Yale; Percy D. Houghton, Harvard, and others.

Illini Boosts Zuppke's Salary

CHICAGO, Dec. 28.—Robert C. Zuppke, coach of the University of Illinois football eleven, has signed a five-year contract with the state university, according to a story published here today.

The contract supersedes the three-year agreement enterd into when Zuppke accepted the offer to coach the Illini two years ago. He is reported to have received a large salary increase. Illinois won the 1914 championship of the "Big Nine."

Trailing The News

BY INNIS BROWN

Quoting a Washington dispatch to the effect that Tommy Long will hardly be carried by Clark Griffith next season, owing to the fact that he possesses a weak throwing arm, a Chattanooga sport scribe swells up with considerable pride over the fact, as he says, that he has maintained for some time that the Gadsden Galloper was a weakling when it comes to shooting hits into his territory back to the infield. The inference is that it is a rather puny soul that can take unto himself any vast bulk of credit for such a wise observation.

As a matter of fact the Rabbit is not a victim of a brittle fin at all. Tommy can shoot the ball with the best of them but this does not mean to say that he is a good man at getting the ball back into the inner works by a long shot. The trouble with Tom is that he does not know how to use his arm. As a rule he finds it necessary to take a hop, skip and jump before he cuts the ball aloose. If some big league manager will teach Tom the art of getting the ball away quickly, and to handle drives hit into his territory on the ground, he will have developed a useful big league outfielder.

Tom is a good fly chaser and it is not often that he drops one hit in the air. Furthermore he covers lots of territory. But he can't field a ground ball, an inexcusable fault for an outfielder. Furthermore, Tom ought to be one of the best base runners in baseball, which he is not. There are few faster men in the game at getting down to first than Tommy despite the fact that he swings from the right side. But Tom doesn't know how to use his speed, once he gets on. He has the possibilities of a great outfielder, if some manager will take the time and trouble to correct a few of his faults. The natural ability is there.

Being that time of the year when good resolutions are in order, a few are hereby recommended to a few of the prominent figures in the world of sport.

Connie Mack—That he cease to spend fabulous amounts for star young ball players, such as Collins. The practice has never proved profitable in his case.

John McGraw—That he continue the practice of signing up everything on his pay roll to lifetime contracts. This prevents the Federal league from tempting itself by grabbing any of the Giants, and even if said Giants are valueless as ball players, they are still available as sandwich men for use in advertising games at the polo grounds.

Walter Johnson—That he keep on his person at all times a good serviceable fountain pen for signing contracts. The Kansas climate is frequently such that a fellow can not get as much exercise outdoors as a healthy athlete needs, and a pitcher must exercise his salary whip in some way. Signing contracts is urged as an excellent method.

Ban Johnson—That he replenish his stock of anathemas for use on the Federal league. The old act was good for a season, but the public is all the time clamoring for new stuff. Besides evidence of versatility is evidence of genius.

Freddy Welsh—That he get it while the getting's good. New Orleans saill has twenty-round matches, and he might miss a connection and pull up in the Crescent City through mistake. Besides Charlie White carries a wicked left.

Chief Bender—That he pursue the even tenor of his confident way. The Federal league is hardly likely to figure in the world's series next fall, and furthermore, Gowdy has declared that he will not hurdle to the outlaws.

The S. I. A. A.—That certain of its members cease to worry over the one-year residence rule in football. Nobody really cares at this late date, who hit Billy Paterson; the dodo has long been distinct, and numberless other notables have long since joined the ranks of the departed.

Birmingham authorities won't stand for public boxing bouts, but the Birmingham Athletic club is finding great sport in private bouts. Eddie Hanlon is finding the pickings pretty soft in Slagtown just at present. Eddie has long maintained that swinging a couple of padded mitts is lots better than having to "get out and get under," especially when the machine belongs to some other fellow.

A few days ago, Bill Schwartz grew reminiscent and cut loose a lot of conversation about the days when he used to rob John D. Rockefeller's apple orchard. Guess that just about crowns Bill king of the I-knew-him-when crew.

The Feds have turned back Walter Johnson's draft for six thousand bucks refunding the bonus paid him to sign one of their contracts. At last reports this kale was flitting back and forth between Chicago and Coffeyville, Kas. Strange that to date nobody has volunteered an address to which it may be sent, in case nobody else wants it.

Fight Date Set

CHICAGO, Dec. 28.—The date of the heavyweight championship boxing contest between Jack Johnson and Jess Willard has been set for March 17 in Juarez, Mexico, it was announced today by Willard's business representative.

Bob Allen Still Holds Record

LITTLE ROCK, Ark., Dec. 28.—Bob Allen, owner and manager of the Little Rock club of the Southern association, yet holds the fielding record he established twenty-two years ago when playing shortstop for the Philadelphia Nationals. The records of 1914 show that even the famous Rabbit Maranville did not come near equalling Allen's fielding.

In 1892, his second year with Philadelphia and his third year in the major league game, Allen took 1,954 chances in 148 games. Maranville, the records show, took 981 chances. The nearest any player has come to the record hung up by the Little Rock man was when Monte Cross, also a Philadelphia player, took 1,021 chances in 148 games in 1903.

They know Bob Allen in Little Rock now, even if he was not well known before he bought the Montgomery franchise. The old fans remember the "famous shortstop," even though it was away back in '92 that he was in his prime. The younger fans know him as the man who has brought baseball back to Little Rock, after five years of watchful waiting.

Despite the fact he has been out of the game for fifteen years, Mr. Allen (they call him Mister here, too) has been an ardent baseball fan and a close student of the game. He knows every player in the major leagues, either personally or by reputation. He is fast getting a line on the players of the Southern league as well.

Can he come back? Little Rock believes he can. And Little Rock is back of him to a man. Two big problems are now confronting him. One is getting permission of the city to use West End park. The other is in getting the legislature to provide some sort of a law whereby Little Rock can have Sunday baseball. Being a business man for fifteen years, he believes he knows how to take care of those details in pretty good shape. At least he does not seem to be worrying.

Allen has contracts with only two of the Montgomery players, Baker, a second baseman, and East, a pitcher. Fifteen men, including these two, are available, among them being Daly, Shaw, Jentzen, Elwert, Donahue, Gribbins, Champlain Day and McLeod.

SAZERAC COCKTAIL

The nation-wide popularity of our Cocktail is evidence that you can send us your orders for WINES and LIQUORS with the assurance of receiving only the best. ORDER TODAY.

The following prices include:

Prepaid Express Charges

SAZERAC COCKTAIL

	4 Bottles.
Sazerac Whiskey Cocktail	$5.25
Sazerac Manhattan Cocktail	5.25
Sazerac Martini Cocktail	5.25
Sazerac Gin Cocktail	5.25

WHISKIES

	4 Bottles.	Gallon.
Superior Rye	$5.00	$6.00
Maryland Club Rye	5.00	5.00
Baker Rye	4.00	4.00
Our Manager Rye	3.50	3.50
Old Bourbon	6.00	5.00
Old Crow Bourbon (Bottled in Bond)	5.40	6.00
Hermitage Bourbon (Bottled in Bond)	5.40	
Black Label	5.40	
Three Feathers	6.40	
Old Forester	5.40	
Green River	4.90	
Old A. Keller	4.40	
Old Saratoga	5.40	
Cascade	4.40	
Canadian Club	5.40	
Lewis 66	5.40	
Raleigh Rye	5.40	
Martin Rye	2.50	2.50
Old Rye	3.00	3.00
Old Taylor	5.40	
Four Roses	6.40	
Gibson's Rye	5.40	

THOS. H. HANDY & CO., Ltd.
Owners of the "Sazerac." NEW ORLEANS, LA.
Write for complete Price List.

FLORIDA SERVICE
VIA
SOUTHERN RAILWAY

11:45 A. M. Pullman sleeping cars, dining cars, day coaches—Arrives Jacksonville 9:10 p. m.

10:05 P. M. Local sleeping car Atlanta to Jacksonville; and Atlanta to Brunswick. Arrives Jacksonville 8:25 a. m.

10:55 P. M. Royal Palm—All-steel train. Pullman sleeping cars. Free reclining chair cars. Observation car. Arrives Jacksonville 8:40 a. m.

11:40 P. M. Pullman sleeping cars. Arrives Jacksonville 9:20 a. m.

Breakfast on Dining Car Before Arriving Jacksonville.