THE JOURNAL COVERS DIXIE LIKE THE DEW

The Atlanta Journal.

THE WEATHER
Fair tonight and Thursday.

VOL. XXXI. NO. 192. (Atlanta, 13th cotton nominal, 13½c; New York, quiet, 13 30-100c; New Orleans steady, 13½c.) ATLANTA, GA., WEDNESDAY EVENING, SEPTEMBER 3, 1913. LAST EDITION. PRICE 2 CENTS IN THE CITY 3 CENTS ON TRAINS

APARTMENT OWNERS PLAN SMOKE FIGHT, DECLARES HARWELL

President of Smoke Board Says They Will Demand Another Year's Exemption and Go Into Courts If Refused

SMOKE BOARD WILL GIVE THEM HEARING TUESDAY

They Held Meeting Tuesday and Decided to Go Before Board, but Are Reticent as to Their Plans

According to R. M. Harwell, president of the city smoke board, the apartment house owners are planning to ask for a year's exemption from the city smoke ordinance, and if not granted the exemption will organize, employ a lawyer and fight the ordinance in the courts.

A number of apartment house owners held a meeting Tuesday afternoon in the office of Edward M. Durant to discuss the smoke law, and Wednesday morning George M. Traylor, representing the meeting, requested a hearing for the apartment owners, which will be given before the smoke board next Tuesday afternoon.

Mr. Traylor was reticent as to the object of going before the board, saying merely that the apartment owners want to know what is expected of them.

Mr. Harwell claims to have reliable information as to the object of the meeting Tuesday afternoon, and he declares that the object was to plan how to evade the smoke ordinance.

WHAT HARWELL SAYS.

Discussing the matter, he said:

"The smoke board allowed the apartment houses to violate the smoke ordinance all last winter, because they were not equipped to abate their smoke, and on March 1 they were notified to proceed during the summer to make whatever changes in their furnaces and boilers as would be necessary to enable them to come within the limit. With a few exceptions, they have ignored the notices and done nothing.

"Now they are preparing to ask the board to give them another extension of a year. In other words, they want to run another whole winter in violation of the law, and wait until next summer to equip their heating plants. At least, that's what I understand they will claim they want. But my understanding is that their real intention and plan is to evade the law entirely if they can, and as for me I will vote against and oppose granting them any extension of time. They have had all the time and all the notice necessary to equip their heating plants for coming within the limit.

"The hotels, the office buildings and the manufacturing plants have co-operated with the smoke board and with inspector Poole, and have demonstrated that the smoke can be eliminated, or at least reduced to a minimum well within the limit of the ordinance.

"The apartment houses have done practically nothing. Why should they or anyone any special favors? Why shouldn't the smoke ordinance apply to them just as it applies to others? The apartment houses are among the biggest contributors to the smoke nuisance."

OTHERS PLANTS IMPROVING.

According to Smoke Inspector Poole, practically every office building, hotel and manufacturing plant within the half-mile radius from the center of the city has come within the smoke limit, or will be when the winter season starts.

He says a majority in the mile radius are within the limit, or will be when winter starts.

He says from 25 to 40 per cent or all in the radius of one and a half miles are in the limit, or will be when the winter starts.

But this does not include apartment houses or hospitals and sanitariums, all of which have low pressure boilers and constitute a special class by themselves.

There are 85 apartment houses in the city and 22 hospitals and sanitariums.

The apartment houses that are preparing to come within the limit next winter are the following:

Carl Witt's apartment, Ponce de Leon apartment, the magnificent new building at the corner of Ponce de Leon and Cooshbree; J. H. Gilbert's apartment, at Pulliam and Richardson streets; Dr. William Owens' two apartments, one being on Howard street and the other on Field street. Turner apartments, on Simpson street, near Spring; Dr. W. J. Hubeck's apartment, at Ivy and Houston streets.

Society Women Held On Federal Warrant

CLEVELAND, Ohio, Sept. 3.—Arrested at her home at midnight and brought to Cleveland early today, Mrs. Margaret A. Carter, an Akron, Ohio, society woman, is confined in the county jail charged by federal authorities with using the mails to defraud.

It is alleged that she wrote Miss Lillian Huntington, daughter of W. R. Huntington, retired business man and millionaire Great Lakes yachtsman, asking for $5,000 under pain of injury to her fiancee, a young Cleveland club man, taken from her.

In the letter she is alleged to have represented herself as a young woman, Miss Huntington's fiancee had promised to marry, suggesting that if the Elyria society girl wanted the young man she would have to pay the stipulated sum or the writer would take hi mherself.

Miss Huntington is the granddaughter of John Huntington, wealthy Clevelander, who on his death bed left $1,000,000 for an art museum, now being constructed.

Mrs. Carter, fifty years old, is the wife of a retired tobacco manufacturer, and has moved in the best circles in Elyria. She maintains her innocence.

ASA CANDLER, HOME FROM EUROPE, SEES PROSPERITY COMING

Atlanta Capitalist Declares the South Stands on Threshold of Era of Unprecedented Good Times

GEORGIA'S OUTLOOK BEST IN COTTON BELT, HE SAYS

Tells of Tight Conditions in Europe Which, He Says, Will Result in Prosperity for the United States

Asa G. Candler, president of the Coca-Cola company, president of the Central Bank and Trust corporation, sees nothing but signs of prosperity.

He recently returned from an extended trip through Europe, where he studied general business conditions, and has now been home long enough to size up the situation in Georgia and the country at large.

He says: "I haven't seen anything this year except prosperous indications. I am surprised that some people should have been anxious, especially so far as this part of the country is concerned. Perhaps it was accounted for by the wars and mutterings of war in Europe, and the rather delicate Mexican situation in America.

"While from a humanitarian standpoint it isn't nice to seem to rejoice in the misfortunes of other people, still from a business standpoint it is the plain fact that this country, and especially the south, is in a position to derive peculiar benefits this year from conditions abroad.

"A large part of Europe has been on what you might call a war basis for upwards of a year, which means that their food supply is running low and their money prices are running high. Money is now higher in Europe than in America, which is a very unusual condition. With Europe's food supply short, and our crops big, it means not only that we will find a market for our ducts, but get a good price.

"What we need in this country is to get in a position where we are not dependent on the banks of the east for our money supply. But we're getting better off all the time, some pessimists to the contrary notwithstanding.

"You recall a year or so ago they tried to show by statistics that the people were mortgaging their homes to buy automobiles and other luxuries. Maybe they were—some of them. But the percentage of foolish people in this generation, I think, is no larger than it ever was, and the people who mortgage their homes to buy fine things don't represent the general run of American people.

"Land can't be bought anywhere today, whether it be city land or rural land, for the same price that would have bought it a year ago. That means people are in a comfortable fix, able to hold their lands, with something saved for a rainy day.

"I believe Georgia's prospects are the best of all the states in the cotton belt."

THAW LOSES FIGHT; WILL BE DEPORTED

Judge Grants Writ of Habeas Corpus and Thaw Will Be Taken From Jail

SHERBROOKE, Quebec, Sept. 3.—Harry Thaw today lost his fight to defy deportation by remaining in the Sherbrooke jail.

Judge Hutchinson sustained a writ of habeas corpus calling for his release.

Thaw remained dazed for possibly three minutes. The crowd began to leave the judge's chamber in silence. Thaw followed, aimlessly.

As he crossed the threshold E. Blake Robertson, assistant superintendent of immigration tapped him on the shoulder and placed him officially under arrest as an undesirable alien.

The crowd then surged from the building and it was announced that Thaw would be taken immediately to Coaticook for a hearing.

Thaw's lawyers seemed stunned. Special officers of the immigration department seated them in the corridors.

"I'll see you in Coaticook, boys," said Thaw, waving his hand to the reporters.

La Flemme, of Montreal, one of the most eminent criminal lawyers in the dominion, came here today to reinforce the Thaw lawyers. He was retained in the case some time ago, but up till now has taken no active part in the fight.

It was reported today that Mrs. Mary Copley Thaw, mother of the fugitive, would soon arrive in Sherbrooke to arrange with counsel for their fees and expenses. Some of the Thaw lawyers have again expressed dissatisfaction over the fact that no responsible head of the family has remained on the scene and that while money was talked of no large amount has been in evidence.

A by-product of Thaw's escape, the case of "Gentleman Roger" Thompson, chauffeur of the car that whirled Thaw away from Matteawan, was set for trial today, but his case was put over for a week. His $500 bail was scontinued.

FIVE DROWNED WHEN BATTLESHIP IS WRECKED

NEWPORT NEWS, Va., Sept. 3.—Three petty officers and five men of the battleship Nebraska were drowned today when one of the ship's launches was wrecked in the hurricane sweeping the coast here. The Old Dominion liner Mobjeck is reported sunk in the bay, with a crew of eight and some passengers. The report is unconfirmed and the line has no information.

AS DEATH COMES TO OLD BILL MINER, HIS LIFE STORY IS TOLD

Noted Outlaw Dies at Prison Farm, Shackled to the Last, and His Wild Career Is Revealed to the World

REAL NAME ANDERSON; MEMBER JAMES GANG

Old Bill, With Lips Locked at the Last, Passes Away to Rest in a Deep Sleep, as Peaceful as a Child

Like a child dropping to sleep, "Old Bill" Miner died Tuesday night at 9:25 o'clock at the state prison farm, at Milledgeville, Ga., where he was serving a twenty-year sentence for train robbery.

After his death the warden of the state farm made public a brief statement which was confided to him three weeks ago by "Old Bill," when the latter was first taken sick.

"Bill," at this time, said that his real name was George Anderson, and that his home was California, where he was born of fairly well-to-do parents. In the old days, he said, he had been a member of the Jesse James gang.

A ROBBER FROM YOUTH.

"Old Bill," in the statement which he made three weeks ago to the warden, said that he was seventy-one years old, and that his life, from his early youth, had been devoted to robbery. But throughout that time he killed no man, although the Jesse James gang, of which he was a member, had been less tender. And all the while, he continued, speaking with the sincerity of a man who knows that he is dying, he had maintained a code of honor peculiar to himself, but no less exacting for that reason.

He prided violent crimes, he robbed corporations rather than individuals, and he believed in alternating charity with robbery. But he put his faith in no religion. Even at the time of his brief statement to the warden, he asked that no preacher be allowed to see him, and that religion should have no place at his death bed. He simply asked the privilege of dying quietly. And his death was like a child dropping to sleep.

TREASURE TROVE.

"Old Bill" has said that during his seventy-one years he stole over $999,000. And there was reason to believe that a part of this booty might have been hidden away like a miser's gold. But if he had booty buried or otherwise concealed, he told nothing of it.

Once only gave the name of his sister, said that Bill Miner actually was his name and told something of the days that he had spent as a member of the Jesse James gang, and of his experiences since then, when he ran afoul of the adventures even into Europe, Africa, Australia.

For several days before his death he had been unable to speak, and all that he confided to the warden was told three weeks ago, when "Old Bill" was first taken sick.

At the hour of his death his eyes merely closed, and he passed into the everlasting sleep without utterance or struggle.

For a few minutes afterward the night watchman and the several prisoners who were in the building thought that he had dropped into a fitful doze from which he would awaken shortly.

But upon one of the prisoners leaning over the bed, he noticed that the breathing of the sick man had stopped. He leaned further forward, touched the closed eyes, and then, straightening up, said that "Old Bill" Miner was dead.

"Old Bill" died something like Old Jose Mallory. A morning strongly came between his eyes could not open to the light of day, and his lips could utter no sound. He was an old man. Who had lived out his days, and had lain down wearily to sleep.

His death was as uneventful and as quiet as his life had been unusual and stirring.

He seemed three weeks ago to feel the approach of death, and to accept the thought that his days were near their end. Soon afterward he became unconscious and lay in a stupor from which there seemed no chance for him to revive. But for just a day or two he regained consciousness, his strength returned, and it seemed that "Old Bill" indomitable to the last, would yet fight off death.

But the rally was only for the time being. His new store of strength failed, and, like the old man that he was, he sank back into unconsciousness and began to fail, hour by hour.

CHAINED UNTO DEATH.

The cause of his death was gastritis, which was brought on by brackish water which he drank from his last escape, from he sought concealment in a swamp and lived there for several days.

He was never himself after this experience, although he still cherished the hope of a third escape. He would not permit the chains to be taken off, and became reconciled to the condition for their removal was his word not again to attempt escape.

Gradually his years weighed as light upon "Old Bill" Miner as upon any man whoever maintained his illusions and his good humor into old age. At seventy-one he still cherished the vain hope of escaping a third time and of making his way to Europe, there to rob the Paris to Constantipole express, as it passed along the Mediterranean coast. Furthermore, despite old age, despite the sickness brought on by his days of concealment in the swamp, he maintained an endearing cheerfulness.

A FRIEND TO ALL.

His boastful claim was that he man whom he came to know could refuse to be friends with him; and he proved this boast at the prison. He was not only a highwayman who robbed coaches and trains in every state in the union and

(Continued on Last Page, Column 2.)

Old Bill Miner's Own Life Story

For Fifty-Two Years Old Bill Miner, Pal of Jesse James and Other Famous Bandits, Blazed a Trail of Robbery from California to Georgia

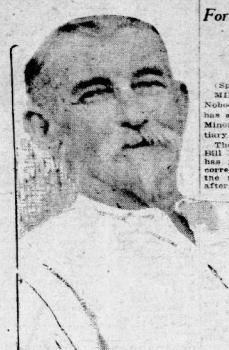



(Special Dispatch to The Journal.)

MILLEDGEVILLE, Ga., Sept. 3.—Nobody in all the history of America has a more notable career than Old Bill Miner, who died in the state penitentiary here Tuesday night at 9:25 o'clock.

The full story of his life, told by Bill Miner as death approached, which has just been gained by The Journal correspondent, is one that would thrill the most unimaginative and fill page after page of the most adventurous stories ever promised by writers of fiction.

When the grizzled old robber, emaciated and worn with long experience of lawlessness, passed away in peace he was idolized by hundreds because he posed as chief of robbers and classed himself as a gentleman and scholar, none of them ever dreamed the true story of his long life.

He was born in Jackson county, Ky., in 1847, and there he led the wild free life of that section at that time. Throughout the width and breadth of the land George Anderson was known before he was fifteen years old.

Shortly afterwards he started west and four years later was rounded up for robbery in San Joaquin county, April 5, 1866, when but nineteen years old. He was sentenced to San Joaquin prison, where he was known as prisoner No. 3248. He was discharged June 9 of the same year, but July 12 he was sent up from Calveras county, June 26, 1871, as No.4982, but a new trial was granted him and he was taken back February 9, 1872, and returned March 30, 1872, as No. 5206.

He tried to escape May 7, 1874, and had four years added to his time, but March 5, 1877 his sentence was commuted to twelve years and he was discharged July 14, 1880.

REAL ACTIVITIES.

It was at this juncture Bill Miner began his real activities. Meeting up with Bill Larose, most noted of western bandits at that time, he formed a partnership with him, going under the name of W. A. Morgan. A month later they robbed the Del Noy stage coach of $3,500. Posses pursued them. Larose was captured and lynched, but Bill Miner escaped safely, after shooting up the posse, but only slightly wounding a few of the members.

A little later he was caught in Tuolumne county for robbery and sent up for twenty-five years, going back to San Quentin as No. 10191. He started work December 21, 1881, and emerged from prison July 17, 1901.

DARING TRAIN ROBBERIES.

Although growing old and having paid a severe penalty, he started out in his career of lawlessness with more force in every way. September 23, 1902, he held up a train near Puget Sound on the Canadian side, having two confederates on the job.

They robbed all the passengers, looted the express cars and secured a big haul. The robbers were soon caught except Bill Miner. Resting for a few months he again started his wild career. With his two aides he held up a train at Mission Junction, British Columbia, September 10, 1904, and secured $10,000 in gold. The government and express authorities became frenzied at his daring robberies and the dominion government offered $5,000 reward for him, while the express company offered a similar sum and the province of British Columbia augmented it by $2,500 more, making the total $12,500 to be paid for "Old Bill" Miner, alive or dead.

But the redoubtable old fellow laughed at their attempts to corner him. He roamed the north of the country until May 9, 1906, when he associated himself with Louis Colquhon and three men and up an express train at Furrer, British Columbia. They made the engineer uncouple and pull the car a mile away, but to the disgust of "Old Bill" he found only registered mail, the express money being left in another car. He abandoned the robbery.

A PRICE ON HIS HEAD.

However, the big rewards were still in effect and the Canadian constabulary took up the trail and rounded up Bill Miner and his two partners and they were given life sentences in the New Westminister penitentiary in British Columbia.

But Old Bill kept up his spirit and August 9, 1907, he dug his way under the prison wall, got to liberty and traveled to the middle west unharmed. For a period he was quiet, with plenty to live on, but after this record was used up entering in the south he started north and an opportune time seemed to present itself on February 27, 1909, when he found two novices at Gainesville, Ga., and robbed the Southern Express train. He was captured and sent to the state penitentiary at Milledgeville under twenty-year sentence.

A grizzled, old and gray, he was still undaunted and declared he would escape, and this he did on two occasions from which the reading public is familiar.

Through all his career of crime he was known to the officials as Bill Miner, though his real name was George Anderson, but as W. A. Morgan and George W. Edwards he was known for a time to many people in Michigan and Wisconsin.

This is the first full story ever published of the famous bandit's lift. The record is official and authentic. He has some few known relatives said to be living, the nearest and dearest being his sister, Mrs. W. J. Wilmer, living at Puget Sound, British Columbia.

Prefers Jail to Paying Divorced Wife Alimony

Homer A. Whitaker, Upheld by Father, Says He Will Go to Prison for Contempt of Court If Judge Insists on His Paying Mrs. Whitaker $30 a Month

Rather than pay alimony to his wife, Etta S. Whitaker, Homer A. Whitaker will go to jail for contempt of court, his father, J. W. Whitaker upholding him in his refusal to pay the money.

The case came up Wednesday in Judge George L. Bell's court, Homer Whitaker being arraigned for contempt of court in refusing to pay the amount of $30 a month as alimony to his wife.

The young husband's father has said ever since the judge granted Mrs. Whitaker alimony that he would pay any amount of money assessed against his son for contempt of court, but that he shouldn't pay a cent of alimony.

Whitaker, who is just twenty-one years old, married on September 20, 1912, and he and his wife separated April 15, 1913.

In May the court awarded $30 a month alimony to Mrs. Whitaker, and as the husband has not paid it he was brought before the judge to answer to the charge of contempt.

Mrs. Whitaker's attorneys declare that the husband has even refused to work in order to escape paying the alimony and that Mrs. Whitaker is destitute.

The judge Wednesday morning ordered Whitaker to pay the sum of $45, and if he does not do so, the sheriff has orders to arrest him.

CONSIDER RAISING FULTON TAX RATE

County Finance Committee and Tax Collector Meet Monday to Discuss Raise

The finance committee of the county and Tax Collector A. P. Stewart will meet Monday to consider the advisability of raising the tax rate in the county next year.

The cost of building the court house has placed an additional expense on the county, and while the committee says that it will not raise the tax rate unless it becomes absolutely necessary, it probably will be slightly increased.

At present the rate is 6.5 mills, the rate having been increased 5 mills last year.

If any additional increase is made, it will run not over a period of two years, and at the end of that time the tax rate will return to its normal state.

The business of the county during the present year has been conducted without borrowing a cent, though heretofore it has been necessary to borrow sometimes for current expenses.

Up to date during 1913, however, the commissioners have been able to make expenses meet the amount in hand, and have borrowed nothing.

CHINAMAN STABBED; WIFE ALSO WOUNDED

CHICAGO, Sept. 3.—After Charles Sing, a Chinaman, proprietor of a South Side restaurant, had been mortally stabbed, and his wife, Alice, seriously wounded today, the police expressed the opinion that the couple had been attacked by white men because Sing took as American woman for his wife.

A servant in the restaurant is under arrest.

SHRINERS WILL CHARTER PIEDMONT AND ANSLEY

Party of Distinguished Nobles Expected Tuesday to Start Things Buzzing

The first actual preparations for the entertainment of the Ancient Arabic Order of the Nobles of the Mystic Shrine who come to Atlanta for the grand convocation in May, 1914, will begin when Imperial Potentate William Irvin, heading a committee of five prominent Shriners, arrive in the city next Tuesday morning shortly before noon.

The delegation, which comes direct from Colon, Panama, where they have been on a pleasure trip, will be met at the train by Forrest Adair, potentate of Yaarab temple, the Yaarab patrol and the Shriners' drum corps.

From the Terminal passenger station the distinguished visitors will be escorted to the Hotel Ansley, where they will have their headquarters while in the city. The visit here is for the purpose of making hotel arrangements for the decorations to the convocation. Mr. Irwin and his committee will have a conference with Manager J. F. Letton, of the Ansley, and Resident Manager H. N. Dutton, of the Piedmont, and sign contracts for every room and foot of space in both of these magnificent hotels.

During the gathering of the 40,000 visitors to Atlanta both the Piedmont and Ansley hotels will be occupied exclusively by the regular delegates and their wives. It is probable that the contracts will be signed up by Tuesday afternoon and the committee on its way home the following day.

Later on other delegations will begin to make arrangements and long before the date set for the convocation every available room in the remaining hotels will be taken, to say nothing of the number of rooms in private apartments that will be pressed into service to take care of the hosts that are to come here from every quarter of the North American continent.

ARMY PLAYS NAVY ON NOVEMBER 29

Schedule Difficulties Overcome, Two Teams Meet at Polo Grounds in New York

(By Associated Press.)

WASHINGTON, Sept. 3.—The army-navy football game will be played at the New York Polo Grounds on November 29, according to an agreement reached today by Secretary Daniels, Assistant Secretary Breckenridge, and athletic directors of the two academies.

"I am glad," said Secretary Breckenridge, "to say that the difficulty has been obviated through the navy's generosity in yielding to the army's desire to play the game this year at the Polo Grounds. The reason for the army's desire to play there is the superior seating capacity and arrangement of the grounds."

ATLANTA MUST DRIVE ANOTHER NAIL INTO PENNANT POLE TODAY

Two Games Separate Crackers From the First Pennant They Have Had a Finger on Since the Year 1909

DENT AND BERGER CLASH AT 3:30 P. M. AT PONCEY

Birmingham Is Silent About Attendance Figures — Can't Atlanta Bring Out More Than 5,000 Fans Today?

HAT PASSED FOR COIN FOR CRACKER PLAYERS.

If you want to help the players who are striving so hard and earnestly to give Atlanta a pennant, kick in with your two bits, half-dollars, dollar or even a five when the members of the "Rooters' club" pass through the stands during Wednesday's game. They are going to give every one a chance to kick in with a subscription and you should show your appreciation of the work of the club by dropping in your coin.

The plan to raise the money for the Individual Cracker players carries no conditions, it being the intention of those back of the move to give the players the money whether they win the pennant or not. The boys have played good ball and deserve the purse, so open your pocket and add to the fund. You will see the rooters passing the hat.

At 3:30 o'clock this afternoon Atlanta and Mobile grapple again for the pennant prize.

Can the Crackers repeat? Can Atlanta maintain the terrific pace set in the last three weeks, a period during which the club has won twenty-one out of twenty-six battles that go down in the sanding?

Gleoms predicted yesterday that the streak would break just when needed most that Atlanta would crumple in defeat before the armored impregnability of the league leaders. But three stalling figures, 4 to 1, turned topsy-turvy the ravens' croak.

Atlanta won the first game of the most crucial series ever facing a Southern league club, and is now clinging tooth and nail to the heels of the speeding Gulls.

The standing reads:

Clubs—	Won.	Lost.	Pct.
Mobile	80	54	.594
Atlanta	78	56	.582

That is two even games behind Mobile. If Atlanta wins again today the Crackers will be one game behind Mobile. The standing will read:

Clubs—	Won.	Lost.	Pct.
Mobile	80	55	.592
Atlanta	79	56	.585

A win Wednesday, a win Thursday, and the two teams will be tied. A win Friday and Atlanta will be one game ahead. A win Saturday and the pennant will be Atlanta's.

Yet Friday is a long ways off. Many things can happen before Friday. For instance, the Gulls can beat the Crackers this afternoon. Perish the thought!

With one half stowed away, Billy Smith will send Elliott Dent to the mound. His leading pitcher, Gilbert Price, has been weighed in the balance and not found wanting. The knowing

(Continued on Page 4, Col. 2.)

Mary's Home Getting

When Mary and her mother moved to Atlanta, their country neighbors shook their heads in wonder, for they knew about all she and her mother had was the little country house and garden left them by Mary's father.

After the mother and daughter got settled in their city home one of their country friends visited them and asked Mary how they ever managed to get such a nice place.

"It was the easiest thing in the world," said Mary. "A friend of mine told me to offer our country house in exchange for a city one through a Journal Want Ad, and two days after I had run a Want Ad in The Journal I had this offer, which I took at once. Journal Wants have also been the means of mother and I living a nice living through keeping a number of boarders."

What Mary accomplished through a Journal Want Ad many another can, too, for The Journal Want Columns are running over with chances aplenty for gaining needed things.

Some Want Ads are inserted free in The Journal. For charge ads, ask that they be sent for, or telephone them to Main 2000, or Atlanta 423.

DEATH'S TOLL 21 IN WALLINGFORD WRECK

Investigation and Coroner's Inquest Brings to Light Details of Tragedy

NEW HAVEN, Conn., Sept. 3.—The death list in the Wallingford wreck still stood at twenty-one this morning and the hospital list at seventeen. Railroad employes who played the leading parts in the New Haven's line's latest tragedy were under detention by the coroner's order. Meanwhile the machinery for the usual county, state and federal investigations was in motion.

Coroner Mix and Chief Engineer Elwell of the state public utilities commission, resumed this morning the secret investigation which they began yesterday jointly with the railroad company.

The interstate commerce commission's investigators on their arrival today found practically no vestige of the wreck along the New Haven right of way. Notwithstanding telegraph orders from the commission that the wreckage be undisturbed officials of the road set gangs of men clearing up the roadbed after the crash.

The two rear Pullmans of the Bar Harbor express, where nearly all the loss of life occurred, were reduced to splinters by the crash. All of this wreckage that could be burned was piled up in a dozen or more bonfires kindled close to the right of way by the wrecking gangs last night. The damaged locomotive was hauled away with the remains of the third Pullman.

The revised list of dead as compiled by the coroner today was as follows:

WILLIAM ALTSCHUL, Norfolk, Va.
MARGARET ARMSTRONG, Washington, D. C.
HARRIET BIDDLE, Torresdale, Pa.
MARIE L. BULLITT, Philadelphia.
EMILIE KENNEDY DAVIS, Philadelphia.
SAMUEL CROZIER FOX, Philadelphia.
ALBERT GREEN, New York.
ROYAL A. HOTCHKISS, New Haven.
PHILO HOTCHKISS, his brother.
HARRY K. IZANI, New York.
GEORGE T. KOGA, New York.
DR. JOSEPH B. MARVIN, Louisville, Kentucky.
MRS. JOSEPH B. MARVIN, Louisville, Ky.
MARTHA B. MARVIN, daughter, Louisville, Ky.
HOWARD F. MARTIN, Bryn Mawr, Pennsylvania.
MRS. HOWARD F. MARTIN, Bryn Mawr, Pa.
DANIEL NEAL M'QUILLAN, JR., Overbrook, Pa.
FRANK P. RUTLER, Scranton, Pa.
MRS. FRANK P. RUTLER, Scranton, Pa.
ROBERT M. YAHN, Philadelphia.
MARY JANE ——, fifty-five years old, family name not yet ascertained.

The second session of the coroner's inquiry began shortly after 10 o'clock this morning. August B. Miller, engineer of the White Mountain express, was called to tell more of the circumstances under which his train crashed into the standing Bar Harbor flyer; Elbert A. Robertson, his fireman; Bruce B. Adams, conductor of the Bar Harbor train, and Charles Henry Murray, the flagman sent back to prevent a rear-end collision, all were ordered to submit to long cross-examination.

As yesterday the railroad insisted that "the testimony shows plainly that the equipment, appliances, and signals of the railroad were in first-class condition."

Murray, the flagman, according to his statement, was sent back to flag the following train when the Bar Harbor came to a stop in front of the red bull's-eye in bauds signal 23. Murray was knocked by a blast from the locomotive, and Conductor Adams stopped the train to wait for him after it had cleared the danger signal by perhaps forty feet.

Running back through the heavy fog Murray heard the on-coming White Mountain express, and placed two torpedoes on the rail. The red light of the caboose signal and the rear end of the standing train took form in the mist before the eyes of Engineer Miller, as the White Mountain express at the same moment he ran over the torpedoes. Miller was then 450 feet from the standing train and was running nearly forty miles an hour. He whipped on the emergency brakes, but a train of this heavy character running at forty miles an hour requires at least 1,500 feet to stop.

The body of Miss Marvin, of Louisville, on which was found much jewelry was identified during the night. A son-in-law of Dr. Marvin, Blakemore Wheeler, of Atlantic City, sent word that the bodies of the doctor, his wife and daughter, should be shipped to Louisville at once. A fellow passenger in the Marvin party was Harry Sanford, of New York. He is at the hospital, an arm broken.

Hospital reports on seventeen in-

BAILIFF CHARGED WITH MURDER BY SOLICITOR

Preliminary Trial of Columbus Officer Postponed After Bitter Fight

(Special Dispatch to The Journal.)

COLUMBUS, Ga., Sept. 3.—The preliminary trial of Bailiff E. L. Willis, charged with murder in theKilling of young Luther Hawkins, when he attempted to arrest the latter on a warrant charging the skiping of a 50-cent board bill, was called at 3:30 o'clock yesterday afternoon before Judge Frank Foley in a crowded court room, and after nearly two hours' argument on the part of the attorney in the case, it was postponed to Friday, September 19, the prisoner being remanded to jail without bail.

The motion for continuance was made by Attorneys Love and Fort, representing Willis, the grounds being one absent witness—C. L. Jordan, the man who had the warrant issued against the Hawkins boy—whom the defense claimed was the most important.

Solicitor General Palmer declared ready for the hearing and urged that there be no delay. He declared that he proposed to show that it was a case of murder, pure and simple, that he had evidence to convict and saw no good reason for delay.

FIRST FATALITY ON INTERURBAN LINE

Picnic Party Collides With Train and Two Are Killed

CHARLOTTE, N. C., Sept. 3.—The first serious accident ever occurring on the new interurban system entering here occured yesterday afternoon, when an interurban train killed two members of a party of picnickers and injured five others. A wagon carrying members of the party was struck with above results. The dead were Mis Emma Sanford and Ike Brymer.

Injured were encouraging this morning except in the case of Miss Jeane Annette, of Bayonne, N. J., who was on the operating table this morning. It is believed her spine is fractured.

The body of the woman who whispered her name as "Mary Jane" is still at the New Haven hospital. Letters which it was thought belonged to her, have been found to belong to others, and there is no means of identifying the body.

George W. Elkins, Jr., who, with Mrs. Elkins and their little daughter, were of the Fox party, of which five were killed and two injured, today had a special train prepared to take to Philadelphia the bodies of Mrs. Davis, Miss Bullitt, Miss Biddle, Daniel N. McQuillan, Jr., and S. Crozier Fox. The other members of the party, A. M. Biddle and W. O. Rowland, were injured but their condition is good.

Wreck Victim Prominent Louisville Medical Man

LOUISVILLE, Ky., Sept. 3.—Dr. Joseph B. Marvin, who with his wife and their daughter perished in the New Haven wreck, was well known in American medical circles. He was the author of numerous lectures and papers. At the time of his death he was president of the medical staff of Norton infirmary in Louisville and professor of neurology in the University of Louisville.

The Marvins had been at Mooselead lake, in Maine, and were on their way to visit Kinsfolk in Atlantic City. Dr. Marvin was born in Monticello, Fla.

McCord Will Make Personal Probe of the Disaster

WASHINGTON, Sept. 3.—Commissioner McCord announced today that he personally would conduct the investigation by the interstate commerce commission into the New Haven wreck.

It is the purpose of the commission to make the investigation searching, not only to fix responsibility for the disaster but also to formulate for recommendations to congress for the enactment of the legislation further to promote the safety of railroad passenger travel.

Pullman Company Included In Wreck Investigation

(By Associated Press.)

WASHINGTON, Sept. 3.—The Pullman company is to be made a party to the interstate commerce commission's investigation into the Wallingford wreck. The commission will inquire why the Pullman company continued to operate wooden sleeping cars on through fast passenger trains.

KNOXVILLE OPENS ITS NATIONAL EXPOSITION

President Wilson Starts Proceedings Monday With Wireless Message

(By Associated Press.)

KNOXVILLE, Tenn., Sept. 3.—The first National Conservation exposition was formally opened here today. Organized labor joined with exposition officials in the day's program, which included a celebration both of Labor day and of the opening of the exposition.

A pageant in which thousands of persons participated was the opening feature of the day's exercises. Many displays to be exhibited at the exposition grounds were carried through the streets in large floats, followed by hundreds of members of labor unions and others employed in Knoxville factories. The parade proceeded from the downtown section to the exposition grounds.

President Woodrow Wilson, through a wireless message extending congratulations and expressing hearty sympathy with the undertaking, formally opened the exposition. His message was received in "Joy street," the midway of the exposition city, where a wireless station had been improvised.

At the meeting which followed the receipt of the president's message Governor B. W. Hooper and Mayor S. G. Heiskell welcomed the exposition officials and visitors for the state and city. Both predicted great educational benefits from the federal government, dealing with agriculture, live stock and kindred subjects.

20,000 SCHOOL KIDS PLAY HOOKY IN CHICAGO

The Weather Was Too Fine on the First Day, So Everybody "Laid Out"

CHICAGO, Sept. 3.—With the thermometer at 87, about 20,000 children "played hookey" yesterday, the first day of school, according to estimates of absentees. There was a cool breeze from the southwest that barely made a ripple on Lake Michigan, and thousands of youngsters of school age were playing on the beaches and in the parks when they should have been getting acquainted with their new teachers.

Despite the oppressive heat, the enrollment was estimated at 200,000. School authorities do not expect a full enrollment until the arrival of cooler weather within a week or two.

In the American districts, according to Superintendent Ella Flegg Young, it was noticed that many children were absent, while the foreign quarters there was practically a full registration.

GRAND DUKE WRITES SOME GRAND OPERA

ST PETERSBURG, Sept. 3.—The Grand Duke Constantine, a cousin of the czar, is the latest addition to the librettist. His opera, "The Queen of Judah," for whic hthe music has been written by Glesounoff, will shortly be produced at the Court opera house at Tsarskes-Selo.

Recovered From Severe Lung Trouble

Plenty of fresh air and good food are necessary to persons suffering from lung trouble, but something more is needed to bring about full health. Eckman's Alterative is a medicine for throat and lung troubles, and so many cures have been received showing that it brought about good results in a number of cases which were declared hopeless, that all sufferers who are not benefiting otherwise should at least investigate what it has done for others. Investigate this case:

Madison Lake, Minn.

"Gentlemen: In December, 1908, March, 1909, and September, 1909, I was taken with hemorrhages of the lungs, which confined me several weeks, each time to my bed. My doctor advised me to go West.

"In November I started for Denver, Colo. After my arrival I met Michael Brody, who, upon learning of my condition, urged me to take Eckman's Alterative. In about two months I began to feel better. I kept on taking the medicine and improved fast. In March, 1910, I returned home. I felt so entirely well, that I have a good appetite and sleep well. When I left Denver my weight was 130 pounds. I now weigh 165, my normal weight. I thank God and your Alterative for my health."

(Affidavit) PAUL L. FASNACHT.

(Above abbreviated; more on request.)

Eckman's Alterative has been proven by many years' test to be most efficacious in cases of severe Throat and Lung Affections, Bronchitis, Bronchial Asthma, Stubborn Colds and in rebuilding the system. Does not contain narcotics, poisons or habit-forming drugs. For sale by Jacobs' Pharmacy and other leading druggists. Write the Eckman Laboratory, Philadelphia, Pa., for booklet telling of recoveries and additional evidence.—(ADV.)

How to Heal a Stubborn Abscess

A Home Method Sure to Restore Flesh to Natural Health.

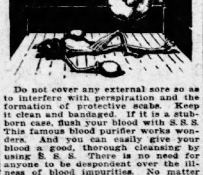

Do not cover any external sore so as to interfere with perspiration and the formation of protective scabs. Keep it clean and bandaged. If it is a stubborn case, dissolve a little S. S. S. This famous blood purifier works wonders. And you can easily give your blood a good, thorough cleansing by using S. S. S. There is no need for anyone to be despondent over the illness of blood impurities. No matter how badly they attack the system or how unsightly becomes the skin, just remember there is one ingredient in S. S. S. that so stimulates the cellular tissues throughout the body that each selects its own essential nutriment from the blood.

Do not fail to get a bottle of S. S. S. to-day. You will be astonished at the results. If your abscess is of such a nature that you would like to consult a specialist, write to the Medical Dept., The Swift Specific Co., 187 Swift Laboratory, Atlanta, Ga.

ATLANTIC COAST SWEPT BY TERRIFIC HURRICANE

Virginia, North Carolina and Maryland Coasts Suffer, Ships Driven to Port

(By Associated Press.)

NORFOLK, Va., Sept. 3.—A severe northeast storm swept the Virginia, North Carolina and Maryland coasts today, with the wind reaching a maximum velocity at Cape Henry early this morning of forty-eight miles an hour from the east. The four-masted consting schooner Richard F. C. Hartley, from New York to Charleston, S. C., with salt, which went ashore yesterday between Bodies island and Cape Hatteras, with the loss of two members of her crew, broke up in the high seas of today and much of the wreckage came ashore along the coast. Captain Sprague, of Stockton Springs, Maine, and the four surviving members of the Hartley's crew were today being cared for by the life savers of the Chicamicomic life saving station, who effected their rescue. The schooner Hartley was twenty-five years old, having been built at Bath, Maine, in 1888. She carried a crew of seven men.

The storm raged with great severity on this coast today and many sailing vessels sought shelter in Hampton roads. The vessels of the Atlantic battle fleet now in Hampton roads rode the storm in perfect safety, but the blow even in Hampton roads was the worst of the present season. All incoming Washington and Baltimore bay boats had rough experiences during the night and other bay boats found it very severe today.

SOMEBODY'S TAMPERING WITH BRYAN HIGHBALL

(By Associated Press.)

WASHINGTON, Sept. 3.—An attempt to tamper with the purity of Secretary Bryan's official tipple, the grape juice highball, came to light today when vigilant inspectors for the department of agriculture seised a keg of what they declared to be sprious juice when it crossed the line into the District of Columbia. The keg was shipped by a California firm. The firm and its agents here will be brought to trial within the immediate future.

Premium Brand Shoes

PREMIUM BRAND SHOES
Gramling Spalding Co.
ATLANTA, GA.

Satisfy the Wearer

The Oldest shoe house in Georgia, gives its full guarantee to every pair of

PREMIUM BRAND SHOES

We have been in business right here in Atlanta since 1875. We maintain our business solely on the quality of our Shoes.

We have this to say to Southern Shoe Merchants

Our long years of experience teaches us the shoe merchant's needs, and we have the means of supplying them. The quality of Premium Brand Shoes have stood the test of time. Our customers are numbered by the thousands. Give us your shoe business—we can help you increase it.

Gramling-Spalding Co.
PREMIUM BRAND SHOES
Established 1875
ATLANTA, - GA.

SEE THE GLORIES OF THE CANADIAN ROCKIES
Via CANADIAN PACIFIC RAILWAY
Mountain climbing, with real Swiss guides, pack-horse camping trips, shooting and fishing amid world's grandest scenery.
For full details and information write or call on Canadian Pacific offices, 1 Broadway, 281 Fifth Avenue, W. H. SNELL, Gen'l Agt., 455 B'way, N.Y.

"The Daylight Corner"

Three More Days!

All Men's Suits

That Did Sell Up to $25

At

$12.50

For three more days—Thursday, Friday and Saturday—we offer smart, nobby, elegantly made Men's Suits, worth up to $25, at a clearance price of $12.50 each.

These Suits are of light-weight and medium-weight, pure wool fabrics—many can be worn till late in Fall—and, of course, also next summer. Be Bargain-Wise—and get one!

J. Eiseman & Sons Co.
NO. 1 WHITEHALL "THE DAYLIGHT CORNER"

MACON DOCTOR PLEADS TO HIS WIFE FOR HELP

Has Only His Clothes Left, He Says, Begging for Reconciliation

(Special Dispatch to The Journal.)

MACON, Ga., Sept. 3.—Dr. A. B. Hinkle is endeavoring to effect a reconciliation with his wife, who has left his home and has announced that she will bring divorce proceedings. Dr. Hinkle declared that all of his possessions, valued at over $300,000, including property worth half that much, are in his wife's name, and that all he has in the world is a suit of clothes. His splendid office equipment even has been deeded to Mrs. Hinkle.

"I am practically a pauper, unless Mrs. Hinkle helps me out," declares the physician. Dr. Hinkle's mother, who fell to the floor and broke her hip in the scuffle between the doctor and his seventeen-year-old son Saturday night, is in a serious condition.

The fight between father and son began when the doctor reproved the boy for urging Mrs. Hinkle to sue for divorce. The Hinkle's family affair has excited great interest, as they are exceptionally well known, and friends on both sides are having much to say.

Dr. Hinkle has given his wife two letters pleading with her to forgive him and to come back to him. He also has sent friends to see her. Mrs. Hinkle refuses to see him. She declares that she has "stood all she can."

IS YOUR COMPLEXION CLEAR?

A clear complexion and a torpid liver cannot go hand in hand. Clear the bile ducts gently, but firmly, with

Tutt's Pills

At your druggist — sugar coated or plain.

Wilton Jellico Coal
$4.50
WILL ADVANCE
The Jellico Coal Co.
32 Peachtree St.
Ivy 1585 Atlanta 3468



BEST WORK
Crowns ($3 up) $3.00
Bridge $3.00
Full set teeth $8.00
Filling 50c
R. R. fare allowed 25 miles. All work guaranteed 20 years.
Eastern Painless Dentists
38½ Peachtree St., Near Walton.

CHEAP EXCURSION TO FLORIDA
Via G. S. & F. Railway.
Fare from Macon to Jacksonville $4.00, Palatka $4.50, St. Augustine $4.50 and Tampa $6.00. Proportionately low rates from intermediate stations. Special trains leave Macon 10:30 a. m. and 11:30 a. m., September 9th. Tickets limited five days.
C. B. RHODES, G. P. A., Macon, Ga.

TALLULAH FALLS
$1.50—Round Trip—$1.50
THURSDAY, SEP. 4, 1913.
Leave Terminal Station
8:00 A. M.
SOUTHERN RAILWAY

THE ATLANTA OPENING SEASON
TONIGHT AT 8:15
THURSDAY MATINEE AND NIGHT
MARY'S LAMB
Bright Musical Comedy
Nights, 25c to $1.50; Mat., 25c to $1.

FORSYTH TODAY 2:30 TONIGHT 8:30
Sam Mann & Co. The New Leader
Willard Simms & Co. Gaich Sisters Camille's Poodles Alexander & Scott Mamie Elmore R. E. Keane
KEITH VAUDEVILLE ALWAYS

LYRIC ALL THIS WEEK
Matinees Tues., Thurs. and Sat'y.
EMMA BUNTING
In Her Greatest Success
"THE CIRCUS GIRL"
Next Week: "The Call of the Heart."

KINEMACOLOR!
NATURAL COLOR MOTION PICTURES
GRAND Daily from 2:30 to 10:30. Continuous
5c 2:30 to 7 P. M. 10c 7:00 to 10:30 P. M.

DR. GAULT

A reliable specialist in diseases of men. Located in Atlanta nine years. Address 22 Inman building, 22 1-2 South Broad street, Atlanta, Georgia.

EDUCATIONAL. EDUCATIONAL.

"Developer of Efficient Executives"

Paid for Decisive Thoughts

The efficient manager is the man who **decides** and **directs**. The man paid for **decisive** thoughts and plans—not for time and details. He can have the **better** comforts and pleasures in his home. You **want** to be this man. You can grow. Get the "decide" **HABIT.** Decide **now.** Decide **right.**

Take our *collegiate* courses in Commerce, Accounts, Finance and Commercial Law. Class hours don't conflict with your work or pleasure. Number of students limited. Your future life and happiness *may* be in the balance. Decide right. Enroll *now.* Work begins September 15th.

Evening School of Commerce
Georgia School of Technology
165 W. North Ave., Atlanta, Ga.
Classes 6:15 to 8:15. Ivy 4775. Free booklet on request.

Select Preparatory School for the Higher Education of Girls
164 Ponce de Leon Ave. Tuesday, September 9th.
Mrs. C. D. Crawley and Mrs. J. W. Cherry, Principals.
Number of pupils limited. Address for the present, Mrs. Crawley, 60 Boulevard Place, phone Ivy 2823-L, or Mrs. Cherry, West 284-J.

SOUTHERN COLLEGE OF PHARMACY
Largest Pharmacy School South. Drug store in the college. Free books, saving $25 book expense. Large new building and equipment, three laboratories. Demand for our graduates exceeds supply. Fall session begins October 1st. Write for catalog. Address
W. B. FREEMAN, Secretary, 80 Luckie Street, ATLANTA, GA.

The Atlanta Select School for Boys
Richardson's School
300 Spring St. Limited to twenty pupils. Preparation for West Point, Annapolis, Tech and Colleges. Certificate good for colleges North, East, West and South. The 20th term begins Sept. 8th. Reviews constant. WORK THOROUGH. Monthly examinations. Monthly reports. Enter at any time.
J. A. RICHARDSON, A. M.

MARIST COLLEGE
(Day School for Boys.)
Opens 12th Session September 8th
Sixth, Seventh, Eighth Grades
Four Years High School
Literary—Commercial—Science Department.
Military and Physical Training.
Campus in the heart of the city—Peachtree and Ivy streets.

PEACOCK-FLEET SCHOOL
Offers trained and experienced Christian men to direct the work of their students at the critical period of their development. New, modern, steam-heated, brick school house, on Fourteenth street, between the Peachtrees. Individual instruction in small classes. Daily physical work; gymnasium under a director. FIFTH, sixth, seventh and eighth grade work and four years of high school. Fall term begins September 8. Professor J. H. Peacock will take a limited number of boarders into his home. For catalogue, address School, 41 West Fourteenth street, phone Ivy 6414J.

FOR SALE
IMMEDIATE DELIVERY
Roofing Pitch, Coal Tar, Creosote, Road Binder, Metal Preservative Paints, Roofing Paint, Roofing Felt and Shingle Stain.
Atlanta Gas Light Co. Phone 4945

CLIP THIS COUPON
FREE COUPON
IMPERIAL EMBROIDERY PATTERN OUTFIT
PRESENTED BY
THE JOURNAL

To indicate you are a regular reader you must present Six Coupons like this one.

THE IMPERIAL EMBROIDERY OUTFIT is guaranteed to be the greatest collection and biggest bargain in patterns ever offered. The 150 patterns have a retail value of 10 cents each, or more than $10.00 in all. Bring SIX Coupons and 68 cents to this office and you will be presented with One Complete Outfit, including Book of Instructions and one All Metal Hoop. The 68 cents is to cover duty, express, handling and the numerous overhead expenses of getting the package from factory to you.
N. B.—Out of Town Readers will add 7 cents extra for postage and expense of mailing.

DAILY COUPON, September 3
Name .....
Address .....
Three Daily (of consecutive dates) or One Sunday Coupon and 15c entitles holder to one School or College Pennant, if presented at the Pennant Department, No. 1 North Forsyth Street.
5 cents extra charge by mail.
THE ATLANTA JOURNAL
UNIVERSITY OF GEORGIA, GEORGIA TECH, MERCER, TALE, AUBURN, KNIGHTS TEMPLAR, VANDERBILT, AGNES SCOTT, A. A. O., N. M. S. AND BOYS' HIGH SCHOOL, CLEMSON, B. P. O. E., VASSAR, HARVARD, CORNELL AND CARLISLE.
Be sure to state pennant desired.

TECH NIGHT SCHOOL OPENS SEPTEMBER 17

Registration Books Will Be Open From September 15 to 19

Free night school at the Georgia School of Technology will open on September 17, according to the announcement made Wednesday by Prof. J. N. G. Nesbit, who has charge of the department. Enrollment and registration will be from September 15 to 19, inclusive.

Through this night school which was established in 1908 and which is a regular department of Georgia Tech, the state of Georgia has opened up the door of opportunity to hundreds of working men and boys in all walks of life. There has been an average attendance of 150 per year, in which the majority are men who are working for a living in Atlanta during the daytime, and for whom the Technological night school is perhaps the greatest blessing that the state could offer. The only expense attendant on the course is the contingent fee of $5 per term.

Those who attend the night school are given the full benefit of the magnificent equipment of Georgia Tech. They have the same instructors as the day students, as the faculty of the night school is made up entirely from members of the regular Tech faculty.

In addition to the direct advantage of free technological education which this night course gives the men and boys of Atlanta and vicinity there is a special "co-operative course" arrangement by which the men who enter the night school may work toward a self-supporting college education.

The opportunities offered by the night school include courses in architecture, mechanical drawing, electrical engineering, wood work, carpentry and joining, foundry practice, machine shop work, mechanical engineering, mathematics, chemistry and English. Prospective students who want to take advantage of the opportunities offered by the night school should apply direct to Prof. Nesbit at the Tech between September 15 and 19.

MARIST HAS U. S. OFFICER THIS YEAR

School Will Open Soon With Captain Winston Detailed Here From Washington

Major Eugene R. E. Schmidt has announced that the Marist college is ready to open the first year under a government officer; that is one detailed from Washington, D. C. Captain Winston, as was announced in the spring, will be the man.

In consequence of this movement the equipment, though in good condition, has been renewed entirely. A complete field outfit, with arms and ammunition, was consigned and delivered last week, to the college. There a gallery practice and outdoor rifle range work, says the major, are to be no small part of the training given the cadets who enroll at the Ivy street institution hereafter.

Together with this work and the routine drill, preparations have been made for frequent lectures in military tactics and science, stress being laid, as in the past, on "set up."

Prospects indicate that the formation will consist of a battalion of three companies with full staff of cadet officers.

Carpenters have been at work for several days getting ready the appointments required by this expansion and improvement on the splendid work of former years.

MERCER WANTS TO BE GAME WARDEN AGAIN

His Brother Declares There's No Truth in Published Rumor of Federal Plum

According to John E. Mercer, of Dawson, a brother of Jesse E. Mercer, the state game and fish commissioner, there is absolutely no truth in the rumor that the commissioner has applied for or been offered a place with the federal government in the event Governor Slaton does not re-appoint him to his present office.

John E. Mercer, who has been in Atlanta several days, has given out the following statement:

"This is a mistake, my brother has no idea of accepting any position in Washington, none has been tendered him, nor is he an applicant for any there. He is the first game warden of Georgia and he is just finishing his first term. His record speaks for itself. He is an applicant for reappointment and his friends will present his name to Governor Slaton accordingly. It is true that my brother has been 'on the other side' of the political fence here in Georgia, but those old factions have passed away now. Politically, I differed with my brother in the old political lineup and I know many of my friends, who stood by me, are now supporting him. I hope Governor Slaton will be able to see the matter in this light."

EVANGELIST KNOCKS THE "MODERN WOMAN"

Rev. J. M. Bass, now conducting the big revival at Grace Methodist church, Tuesday preached two sermons on women, holding a mothers' service in the morning, when he highly praised the woman who takes a mother's duties seriously, and in the afternoon preaching on the "Modern Woman," whom he warmly scored.

"Dresses, dancing, gambling and publicity are loved far more by the mod'rn woman than children and the fireside," said Mr. Bass of the "Modern Woman."

"Unless woman concentrates herself as the center of the home and society and to high ideals and righteous living, humanity will eventually perish from the earth."

Services are being held twice each day at 10 a. m. and 8 p. m. On Friday afternoon a children's service will be conducted for children by Mr. Singleton, the chorus leader.

AN IDEAL TRIP FOR SEPTEMBER

The Warm Springs Hotel will remain open until September 15th and those who are acquainted with this Famous Watering place will find it ready and anxious to serve them with the best the country affords. This is just the season to enjoy the Baths and the beautiful country surroundings.

THE BEST STEAM ROLLER OF THEM ALL.

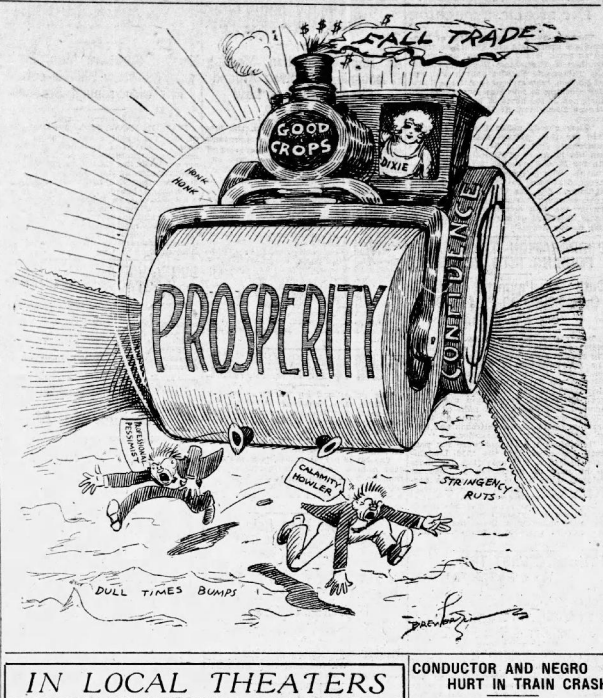

IN LOCAL THEATERS

(Criticisms of initial performances at the local theatres are written by members of The Journal staff. All other matter appearing in this column is furnished by the theatre management.)

ATLANTA—"Mary's Lamb."
FORSYTH—Vaudeville.
GRAND—Kinemacolor.
LYRIC—Emma Bunting in "The Circus Girl."
RIJOU—"The Jewell-Kelly Company in "The Man from the West."

Genuine novelty makes the bill at the Forsyth this week just what the review on Tuesday declared, "The best show since last winter." It is all because of the opening of the regular season and the appearance of some of the most distinguished of vaudeville headliners. The program will continue to draw the holding capacity of the theater at the matinees and the night performances the remainder of the week.

It is a positive treat to follow the novelty of "The New Leader." It is the contribution of Sam Mann and company, and has been voted to be the very best of the new season's offerings in vaudeville. Mann is a most capable and a very interesting character comedian. He is supported by an acting company of six people. The sketch gives a scene at a Monday morning rehearsal in a vaudeville theater and is crowded with comedy and has a pretty story that has heart interest.

Alexander and Scott score a tremendous hit in their singing novelty. Alexander is exhibiting a wardrobe that is the handsomest that has been seen on the Forsyth stage. Alexander makes up as a swell "cullud" girl. He is a master in the work and has proven to be a drawing card.

The comedy part of the bill is in the hands of Willard Simms and company, and there is nothing funnier than his wall papering stunt.

All the other acts are of real quality, and the bill is one of the best that has ever been seen at the Forsyth.

The popularity of Emma Bunting is being demonstrated in no uncertain manner this week at the Lyric, where immense audiences are crowding the theater every night and at the matinees to get a glimpse of the little actress in her new play, "The Circus Girl."

The several stock engagements in which Miss Bunting has appeared in Atlanta have endeared her to a host of theatergoers and the management of the Lyric could not have secured a better attraction to open the regular theatrical season. Of all the plays that Miss Bunting has offered to Atlanta theatergoers it is safe to say that "The Circus Girl" is the best and in her present role one gets a good impression of the dainty little actress whose remarkable talents and charming stage presence have made her one of the strongest favorites that has appeared on an Atlanta stage.

Misc Bunting is given an ovation at every performance, and George Whitaker, the popular leading man, is also receiving a warm welcome from his Atlanta friends. The company as a whole is excellent and the performance splendidly presented throughout. The scenic effects are good and every detail of the performance has been looked after in a painstaking manner.

The costumes worn by Miss Bunting have created a veritable furore in Atlanta, not only on account of the latest cuts, but also from the fact that it is announced that these are the latest Parisian styles that will soon make their appearance on Atlanta streets. Matinees will be given on Thursday and Saturday.

Any doubt as to the success of the Jewell Kelley company's engagement in Atlanta is being dispelled this week, as even bigger crowds than those of last week are thronging the Rijou to see "The Man from the West," one of the strongest and most interesting plays that has been staged in Atlanta recently. The four acts are brimful of intense dramatic incidents and delightful comedy, and in the hands of the Jewell Kelley company the play is making the biggest kind of a hit.

The story deals with the fluctuations in Wall street of the stock of the San Diablo mine. A strong effort is made by James Erroll, the man from the west, to keep the stock above par, while its enemies try to hammer it down, and this furnishes a plot that bristles with excitement and interest.

The entire company appears in the play, and individual hits are being made by all the old favorites. Some good specialties are introduced between acts, adding a touch of vaudeville that is decidedly pleasing. During the week matinees will be given every afternoon at 2:30 and night performances at 8:30.

CONDUCTOR AND NEGRO HURT IN TRAIN CRASH

Freight Hits Switch Engine on Georgia Road at Hurt Street

Officials of the Georgia railroad are endeavoring to fix the blame for a collision between freight train No. 210 and a switch engine at the Georgia railroad crossing at Hurt street Tuesday evening shortly before 8 o'clock.

Two trainmen, R. A. Perrot, switching conductor, and Emmet Smith, a negro brakeman, were hurt in the crash. Neither was seriously injured, it is believed.

The freight train was making a test run in an effort to show that an engineer on a train approaching Decatur could see another train standing in front of the depot there. The Georgia road is now being sued by Engineer Gillian, who was injured in a crash at Decatur two years ago. The latter claims that it was impossible for him to see a train standing in front of the railway station and that he ran a train he was driving headlong into it.

The crew of the switch engine maintain that they believed No. 210 would not be along until ten minutes later, and for that reason did not clear the track.

To Hold Revival

Beginning Sunday morning, September 7, at 11 o'clock, Evangelist A. C. Shuler, in charge, the East Side Tabernacle will launch a general revival campaign. A special prayer and praise service will be conducted each evening at 7:30, followed by a sermon at 8 o'clock.



FORMER SENATOR MARTIN, OF KANSAS, IS DEAD

(By Associated Press.)

TOPEKA, Kan., Sept. 3.—John Martin, former United States senator from Kansas, died today at his home here.

Daniel closes at 2:30 o'clock today---going to the baseball game to help Atlanta win the attendance record---meet us at Ponce de Leon.

This Handsome Set

OF WM. A. ROGERS SILVERWARE IS YOURS FOR 350 CERTIFICATES

This is one of our most useful and popular premiums. Set consists of 6 knives and 6 forks of the celebrated Wm. A. Rogers quadruple plate, extra quality silver ware. The pattern is extremely handsome and the French Grey Finish adds attractiveness to the set.

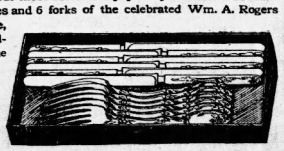

Save your coupons and add this handsome set to your silver chest

Daniel Bros. Co.

"Atlanta's Greatest Clothing Store"

Soft White Hands

Are promoted and maintained by the daily use of Cuticura Soap assisted by an occasional application of Cuticura Ointment. For red, rough, chapped and bleeding hands, and itching, burning palms the Cuticura Soap and Cuticura Ointment work wonders.

Cuticura Soap and Ointment sold throughout the world. Liberal sample of each mailed free, with 32-p. book. Address "Cuticura," Dept. 6G, Boston. Men shave and shampoo with Cuticura Soap will find it best for skin and scalp.

TALLULAH FALLS
$1.50—Round Trip—$1.50
THURSDAY, SEP. 4, 1913.
Leave Terminal Station
8:00 A. M.
SOUTHERN RAILWAY

CITY REGISTRATION PROCEEDING SLOWLY

Up to Date Only 7,000 Have Registered, and Books Close September 9

The registration for the city primary is proceeding very slowly, according to A. P. Stewart, county tax collector and city registrar.

He stated Tuesday morning that up to date probably not more than 7,000 voters have registered who are eligible to vote in the city primary, whereas the number ought to be 12,000 at least, by the time the books close.

And the books will close on September 9, which is Tuesday of next week, or just one week off.

To register for the city primary, one must have paid his state, county and city taxes for 1912.

The date of the primary is September 30.

POSTMASTERS NAMED FOR GEORGIA OFFICES

WASHINGTON, Sept. 2.—Postmasters: Bladen, Glynn county, N. Lang, vice I. J. Lang, resigned; Tickanetley, Gilmer county, A. Twiggs, vice L. Lowman, resigned; Vulcan, Walker county, J. Manning, new office.

In the event of a probable vacancy in the postoffice at Grantville, Coweta county, W. G. Saddler will be appointed to be postmaster.

The postoffice at Temple, Carroll county, will soon be advanced to the third, or presidential class and it was learned today that Warner Entriken will be named as postmaster.

Pretty Young Wife Sobs in Court as Husband Is Jailed

A. G. Kent, 32 years of age, who gives his occupation as an advertising solicitor for moving picture shows, was bound over for trial to the city criminal court on a charge of cheating and swindling by City Recorder Pro Tem W. H. Preston Wednesday morning.

His pretty wife was at his side in police court and interrupted the proceedings with her sobbing. When her husband was locked in a cell in default of bond fixed by the recorder she sobbed and declared that she had no funds upon which to live during his incarceration.

Kent is alleged to have passed a worthless check for $75.25 on J. B. Bolles, of 28 South Kirkwood street, in payment of a board bill. The paper was drawn on the National bank of Cuba, at Monances, Cuba. It was returned to Atlanta marked "no funds."

Special 19c Sale in Economy Basement—See Page 5.

M. RICH & BROS. CO.

Autumn Dresses of Rare Charm

Distinguished & Different But Very Modestly Priced



Dresses for this Autum are so delightfully different that every woman will want to see them at once—even if only to get first hand information of the correct styles.

The assemblage here is vast and varied, much greater than usual at this time of the year. But we know what we're about—one piece dresses will be in high vogue this fall, and these pretty styles will go out in a jiffy. A glimpse of a few:

A girlish costume of navy blue serge with silk plaid collar, cuffs, tie and crushed belt. $19.75.

Light wool poplin with Russian blouse. Deep plaid silk sash and collar. Surplice of silk and lace. $19.75.

Strikingly new is this dress. The entire skirt and sleeves of a daring Tartan plaid, the Russian blouse of plain navy blue serge. Trimmed with Russian embroidered collar and green buttons. $23.50.

Light wool crepe with two-tone silk girdle, cuffs and collar to match. Lace frill and vestee. Various colors. A practical simple style for dressy street wear. $25.

Combination draped navy blue serge skirt with plaid silk waist extending over hips. A copy of a Parisian importation. $29.50.

Black Silk Crepe De Chine dress accordion pleated throughout with deep plaid silk girdle. $35.

$1 Waists 69c

Every white voile and lingerie shirt waist we own formerly selling at $1, and a few that sold at $1.25 and $1.50, are now offered at 69c. Choice of about one thousand in more than twenty different styles.

(Ready-to-Wear, Second Floor.)

Silk Petticoats That Will Almost Go Through the Eye of a Needle

They are made of silk jersey, and you can crush one in the palm of your hand. They fit snug and perfectly without a bulge or wrinkle. Finished at bottom with accordion pleated messaline silk flounce. Black, white and all the leading colors. $2.59. **(Ready-to-Wear, Second Floor.)**

Silk Sashes

As worn by heroes & bandits in comic opera

—are now very fashionable. Some are bold and striking in daring plaids; others are more subdued in Roman stripes. One of the prettiest is of pure spun silk in alternate stripes that rival the beauty of the rainbow. About 2½ yards long. All finished with fringe. $1.75, $3.50 and $5. **(Main Floor, Right.)**

"Santorie" Ribbons

The ribbon of the English monocle now serves other uses

If you've seen the wide ribbon that some folks use instead of a chain for their glasses, you will have some idea of the "Santorie" Ribbon.

Made of black satin ribbon about 1-4-inch wide. Doubled; finished with three guard clasps and swivel and catch at the end to which locket, watch or small vanity is attached. 50c. With one guard clasp 25c. **(Main Floor, Center.)**

Ladies' Home Journal Style Book For Autumn & Winter, only 5c

This authoritative Fashion magazine with its 72 pages of illustrated fashion news is almost indispensable to the woman who does home sewing, or to the woman who wishes to be abreast of the styles. Just in. 5c. **(Patterns, Main Floor Right, Annex.)**

60c Curtain Nets at 39c

More than 50 pieces of curtain nets usually selling for 50c to 60c a yard. Now at 39c.

Variously Madras, filet and Fish-net patterns. Chiefly cream and Arabian with a sprinkling of white. 45 inches wide. Rare values at 39c. **(Third Floor.)**

It's Easy to Polish Your Floors & Furniture with Johnson's Prepared Wax

Johnson's Prepared Wax may be used with equal satisfaction over all finishes—varnish, shellac, oil, etc. When used on floors it will not show scratches nor heel marks, and it is not slippery. It is a wonderful furniture polish. Samples and demonstration upon application.

P. S.—We also carry complete lines of Johnson's Wood Dye—Under Lac—Paste wood filler—Flat wood finish. **(Third Floor.)**

Silk Moires

Have a vogue of their own

Because of their picturesque Watereu surface silk moires become fashionable about every third year. Charming for separate wraps, combination suits, odd coats.

Here in all silk in navy and midnight blues, maroon, plum, brown. 32 in. $2.50.

Silks for Trimming

Including Tapestry silks, plaids and bandit stripes. Many different designs in colors to afford the widest choice. 18 to 27 in. wide. $1 to $2 a yard. **(Main Floor, Left.)**

New Percales

The famed Manchester percales with their soft cambric finish and fast colors make one of the best fabrics for school dresses, boys' waists and house dresses. Our complete Fall shipment is here in the new patterns. Light, medium and dark colors. 36 in. wide, 12 1-2c. **(Main Floor Left.)**

New Designs in 6-inch Hair Pins

Just forwarded by our buyer in New York.

25c for 2 pins with imitation Cameo tops. Very smart.

50c for 2 pins with real Gold Tops, for practical purposes as good as if they were solid gold. Plain and novelty tops in many clever designs. **(Main Floor, Center.)**

Umbrellas for School Children

Sturdy cotton umbrellas, plain and fancy handles.

16 to 24-inch at 50c.
20 to 24-inch at $1.

(Main Floor, Right.)

Hats for the School Miss

Distinctive Fall models combining the acme of style & serviceability

Velvet Hats $3.98

A charming Charlotte Corday model with droop brim of lace and crown of soft velvet. Trimmed with lace butterfly motif.

The Tango Hat

Two models of the smart new Tango. Soft crowns of fine quality black velvet, with plain brim, or finished at front with small tailored bow. $2.98 and $3.98.

More of Those Smart Sailors at $1.50

We've had none since our first lot earlier in the season created such a furore. Decidely the smartest knockabout hat shown.

It's a shepherd plaid sailor with slightly oval crown. Finished with silk band and jaunty bow. Ideal for school wear and outing.

New Models in Tailored Millinery

Satin, velvet and plush hats—artistic styles for correct Fall wear. An extensive showing here at popular prices ranging from $7.50 to $16.50. **(Millinery, Second Floor.)**

M. RICH & BROS. CO. M. RICH & BROS. CO.

COMMISSIONERS BALK AT PEACHTREE CREEK WORK

Decline to Acknowledge It Their Duty to Clear Creek, Hold Dull Meeting

At their meeting Wednesday morning, the county commissioners declined to acknowledge that it is their duty to clear Peachtree creek, and took no action toward making provision for the work.

It was the opinion of the board that it is the city's duty to see to the clearing of the creek, and various members expressed the opinion that inasmuch as the county had already done, and was doing, so much sewer and street work for the city, it should not look for further services.

Commissioner Anderson said that even if all the convicts were idle, he would not be in favor of putting them, shackled, into the creek to work.

Chairman Smith said that the county now had 200 men on city work, and another commissioner stated that four-fifths of the permanent work in the city had been done by the county.

The board did not officially decline to clear the creek, however, and later, if matters can be straightened, it may take up the work.

A great deal of business was transacted at the meeting. It was moved to take away $2,900 from the salary of the Stone Mountain judge to pay for the creation of the fourth judgeship in Fulton county, but after argument in which it was stated that the fourth judge was to handle civil business, and not criminal business, the matter was left in abeyance for awhile.

The resignation of the assistant superintendent of public works, Augustus Creistlif, was accepted. Mr. Creistlif having received a very advantageous offer from a Baltimore firm.

The question of providing room in the new court house for the recently created municipal court, was taken up, and it was decided to have a conference with the court house architect in order to determine the best way to provide for the court in the new building.

James A. Price was appointed county chauffeur to succeed the present driver of the county's automobile, and R. S. Carroll was appointed clerk to the county police to succeed E. Bryant.

Petitions were heard and other routine business transacted.

TOMORROW IS THE DAY

Big Distribution of Imperial Pattern Outfits by The Journal

It is not improbable that many of our lady readers are on the tip-toe of expectation, anxiously awaiting the great opportunity of getting a complete assortment of the most up-to-date embroidery patterns which will be available tomorrow at The Journal.

These embroidery patterns are in keeping with this progressive age and are operated by a new and improved process, which permits them to be transferred a number of times in perfect detail and without injury to even the most delicate fabric.

When it is considered that embroidery patterns bought in the usual way never cost less than 10 cents each, and often more, the lady readers of The Journal will appreciate the advantage of a complete outfit for 45 cents, which at the regular rate would entail an expenditure of more than $10.00. To obtain one of these outfits it will only be necessary to clip six coupons from any date or dates of The Journal and present them with 45 cents at The Journal office, or if the outfit is to be forwarded by mail, send six coupons and 75 cents, the extra 7 cents being required for postage on the packet.

A coupon will be printed in this paper each day during the distribution until the enormous consignment of Imperial Pattern Outfits is completely exhausted.

MEEK LAUDS KNOXVILLE AND ITS EXPOSITION

Unstinted praise is given by J. L. Meek, assistant general passenger agent of the Southern railway, to the National Conservation exposition, which opened at Knoxville, Tenn., Monday. Mr. Meek was present at the opening of the big show and upon his return to Atlanta Tuesday afternoon he gave out the following statement about it:

"It is one of the greatest and most interesting expositions the south has ever had. The Southern railway has an immense exhibit in the large land building, which attracted particular attention. It is in charge of trained and informed representatives, and shows the wealth of the south's products including products of farms, mines, forests, orchards and many industries. Other railroads also have exhibits. There are county and state exhibits. There is commerce crowd present on the day."

ARY BAND CONCERT AT FORT WEDNESDAY

Lovers of the city will have portunity of hearing the Seventeenth Infantry band in concert at Fort son Wednesday evening the direction of Chief Musician Neilson, a most excellent program has been arranged for the evening he concert is sure to be delightful ear. Selections from Wagner's ibuser," Rossini's "Stabat Mater" Offenbach's "Tales of Hoffman" will ture the classical part of the program. Selections from the "Count of Luxembourg" will be rendered. There are several other good numbers which will be played during the evening.

The concert will begin at 7:10 o'clock.

Should Help Police

Unite with the police in finding the perpetrators of depredations, was the advice given his auditors by Rev. B. J. Bridges, founder and president of the Georgia colored and industrial school, of Macon, in an address in the Butler street colored Methodist church last Sunday.

INDIGESTION?

Stop it quickly! Have your grocer send you one doz. bot'les—

SHIVAR GINGER ALE

Drink with meals, and if not promptly relieved get your money back at our expense. Wholesome, delicious, refreshing. Impregnated with the celebrated Shivar Mineral Water and the purest flavoring materials.

SHIVAR SPRING, M'f'r's, Shelton, S. C.
E. L. ADAMS CO., Distributors, Atlanta.

MANUEL'S ENEMIES PLAN TO SEIZE BRIDAL GIFTS

Republican Extremists Would Humiliate Deposed King on Eve of His Wedding

(By Associated Press.)

LONDON, Sept. 3.—Republican extremists in Portugal are plotting to embarrass the deposed King Manuel by seizing the present which he is having mad in Lisbon for Princess Augustine Victoria, of Hohenzollern, who will become his bride tomorrow, according to the Lisbon correspondent of the Daily Mail.

It has been announced that Manuel proposed to have all the wedding presents engraved "Manuel King of Portugal," an act which has aroused resentment among the Republicans.

The deposed king's present to his bride is a diadem studded with two thousand diamonds and emeralds. The royalists in Lisbon are having several presents made inscribed to their "King."

According to the Daily Mail, the Carbonarires, a Republican secret society, have been on watch at places where the presents are being manufactured, and the jewelers have requested the police to protect them and to insure the removal of the presents in safety. It is said steps have been taken to send the gifts through one of the foreign legations but the government objected.

ATLANTA MUST DRIVE ANOTHER NAIL INTO PENNANT POLE TODAY

(Continued from Page One.)

one. say that Gil will hurt again Friday.

Smith will have Joe Conselman warming up on the lines this afternoon rea. at a moment's notice to relieve Dent if he should begin to weaken. But Dent says that Conselman should worry. He himself wants that good base ball game.

To win it he will have to beat Heine Berger. Miguel Pinn sacrificed his best on the altar of defeat yesterday when he sent black-patched Pug Cavet to the hillock. Heine is not as good as Cavet, but he is bloomin' clever. Backed by a team rendered desperate, facing the chance of having the fond hope cherished complacently the whole season snatched away from them in the very hour of victory, he will have the greatest support that a pitcher can desire.

Equally as good will be the bunch behind Dent. A gallant race have the Crackers made. If they can trounce Mobile four straights they will have pulled a trick never peered in the annals of the old Southern. If they win this afternoon the whole circuit will stand back and gasp.

At the same time Atlanta can lick the spots of that old Baron town whose pet hobby is ragging the neighbors. Birmingham claims the title of the best baseball town in the league. Atlanta is the only city which can rightfully dispute it.

Birmingham has led every town in the league with the attendance record this year. They have been glad to boast of this, only too happy to flaunt the figures in our faces.

But a strange pall of silence has covered the Birminghamite region of late. Where are the figures of yesterday? They have stopped coming out. Birmingham refuses to let Atlanta know where they stand.

Yesterday 4,500 paid admissions were registered at the Poncey gates. A mere bagatelle. True, it was the largest crowd seen at Poncey this year, save on special occasions. But it is not enough.

At least 8,000 bugs should storm the cars to Ponce today.

This Wednesday marks the renewal of work for the grocers and merchants of Atlanta. All the summer Wednesday has been a half holiday. Now the old schedule has been resumed.

Yet these merchants, loyal Atlanta fans every one of 'em, have agreed to continue the early closing until Atlanta wins the pennant. Their stores will dismiss today at 1 o'clock. Every employe will go to the baseball game.

They will be another big drop in the bucket of figures which will douse Birmingham in cold wet facts.

AUDUBON MAN WILL ADDRESS BOY SCOUTS

Henry James dlice, Jr., of Washington, D. C., will address the boy scouts of the city Thursday night at 8:30 p. m. at the North Avenue Presbyterian church house, 527 Peachtree street on "Birds and Their Use to Man."

Mr. Rice is the field agent of the Audubon society and has made lectures all over the country. The public is invited and there is no admission.

CHARGED WITH ROBBING ATLANTA BASEBALL FAN

Gordon McCurdy, aged seventeen, a ward of the Christian Helpers' league, is held by the police for stealing $7 from Rush McNinch, while the latter was rooting for the Crackers Tuesday afternoon. He is held in the police station and will face the city recorder Thursday afternoon.

ELKS HOLD DUTCH SUPPER THURSDAY NIGHT

A large class initiation followed by a Dutch supper will be held at the Elks' local lodge, B. P. O. E. No. 78, next Thursday evening beginning at 8 o'clock. This is the first initiation of the fall and a very large attendance of members is anticipated.

Relief for Burning Feet

Does walking burn your feet and make them ache with jumping, shooting pains? Then the feet are perspiring, pores clogged with poisonous exudations. Use **Cuba Foot Relief** Tablets dissolved in a warm foot bath. Draws out the poisonous matter, cleanses pores and prevents abnormal sweating. Instantly it soothes the feet and stops the aching and burning sensations, and when used a few nights your foot tortures are ended. A scientific preparation from our own laboratory and the most wonderful ever made for the feet. If one must walk much in the warm weather **Jacobs' Foot Relief** is a blessing, indeed. 15c, by mail 20c.

Jacob Foot Comfort, powder form to be sprinkled in shoes and stockings to prevent excessive perspiration and burning sensations. 15c, by mail 17c. (Advt.)

DROPSY treated 10 days free. Short breathing relieved in a few hours. Swelling and uric acid removed in a few days. Regulates liver, kidneys, stomach, digestion and heart. Wonderful success. Write for testimonials of cures and symptom blank for free home treatment. COLLUM DROPSY REMEDY CO., Atlanta, Ga.

CAMINETTI SHIFTS ALL BLAME TO DIGGS

Will Not Accuse Girl as Diggs Did, but Will Assert That He Was Only a Tool

(By Associated Press.)

SAN FRANCISCO, Sept. 3.—The defense began today its task of attempting to clear F. Drew Caminetta of the charge of having transported Lola Norris from Sacramento, Cal., to Reno, Nev., for immoral purposes. It sought to lay all responsibility for the fateful excursion on the shoulders of Maury I. Diggs, who has been characterized as the author of the party and who has been convicted of having violated the Mann white slave traffic act in taking Marsha Warrington on that journey.

When Diggs was on trial it was on the slight figure of the Warrington girl that his attorneys tried to place the burden. Caminetti, however, announced before his trial began that he would not pursue a similar course with Miss Norris; that he would make no effort to controvert her story of their relations.

Throughout Miss Norris' ordeal on the witness stand yesterday, she gave no hint of resentment toward the man whom she said had accomplished her downfall. She denied that she still cared for him, but her testimony indicated no desire for any reprisal. She even admitted that she had made this statement to a friend:

"I do not see how any testimony I could give could hurt Drew, for he never did anything I asked him not to do, or that I did not want to do."

But previously she had made what the prosecution regarded as a strong admission in the support of the government.

"Mr. Caminetti said, 'All that Diggs has told is right. All four of us will have to go.'"

The defense yesterday tried to emphasi Diggs' leadership in the escapade to make it appear that Caminetti was merely a pliant, passive figure in the incidents and discussions that led up to the trip.

Earl of Carrick to Go on Stage Soon

(By Associated Press.)

LONDON, Sept. 3.—The Earl of Carrick is the latest recruit from the ranks of the nobility to the music hall stage. It was announced today that his appearance had been arranged for an early date in a one-act play entitled "A roint of Honor."

The Earl of Carrick is considered one of the cleverest amateur actors in aristocratic society. He is nearly forty years of age. He sits in the house of lords as Baron Butler, a title which he received last year.

ATLANTA MAN ONLY THREE-TERM HEAD OF ENGINEERS

It is not a generally known fact, but true, nevertheless, that an Atlantian enjoys the distinction of having been the only man to serve three terms as team to the top of the American association of Fire Engineers, which is now holding its forty-first annual convention in the city of New York.

This individual is W. R. (Cap) Joyner, who for a long term of years was chief of the Atlanta fire department, and who is at present state fire marshal. "Cap" Joyner was first elected president of the big association in 1887. He was again elected to this office in 1903 and was chosen to succeed himself in 1904.

PAINTING COST 20 CENTS; IS PRICED AT $1,000

(By Associated Press.)

MADRID, Sept. 3.—In an antiquary's show window there was exhibited a painting yesterday and a sign reading "Authentic picture by Goya, 7,000 pesetas ($1,365)."

A poor woman passing by, observed the sign and at once caused a disturbance which attracted a big crowd. She declared that the antiquary who now wants to sell the picture at so great a price, yesterday bought it from her for 20 cents.

STRIKE HEARINGS RESUMED BY COMMITTEE OF SENATE

(By Associated Press.)

WASHINGTON, Sept. 3.—After several weeks' delay, the senate special committee selected to investigate strike conditions in the Cabin Creek and Paint Creek coal districts of West Virginia was ready to resume its hearings today in this city. Mine owners will be given an opportunity to present their side of the controversy.

Mrs. Pankhurst Crazy; Suffs Like Anarchists, Declares Dr. Broughton

That the militant suffragettes of England are anarchists and should be treated as such, is the expressed opinion of Dr. Len G. Broughton, former pastor of the Tabernacle Baptist church and now of London, who arrived in Atlanta Tuesday morning to join Mrs. Broughton and their son at the home of his brother, Dr. Joseph Broughton, at 102 West Twelfth street.

"They should suffer the same penalties for their crimes that recognized anarchists do," said he, "except that I am not in favor of capital punishment. As for Mrs. Pankhurst, I regard her as insane. She is extremely erratic and a great drawback to the cause of equal suffrage. She has been sent to France now, however ,through some treaty between the two countries and there is little likelihood of her ever returning to her native heath."

CORPORATION TAXES ARE POURING INTO TREASURY

Date for Payment Sept. 1, Over $600,000 Paid in During Short Time

The clerks in the state treasurer's office are being kept busy now receiving special corporation taxes. The date for the payment of these taxes was September 1, but the corporations are allowed ten days' grace. Already more than $600,000 has been paid in. This year the special corporation taxes will amount to $725,416.18, a gain of about $30,000 over last year. Most of these taxes are paid by the railroads and other public utility corporations.

Heretofore these taxes were not paid until December, but the 1912 Legislature passed a law providing for them to be paid on September 1. The ad valorem taxes of the public utility corporations, like that of other property, will be due on December 20.

There has been some misunderstanding among the various corporations of the state concerning these taxes. Only the special corporatin taxes are now due.

AVIATOR'S LAST TRIP WAS FATAL TO HIM

George C. Schmidt Had Promised Mother to Stop Flying on September 4, His Birthday

(By Associated Press.)

RUTLAND, Vt., Sept. 3.—Judge Dyer Spellman, who was a passenger with Aviator George C. Schmidt when the latter's aeroplane plunged to earth at the Rutland fair yesterday, killing the pilot, is practically assured of recovery, physicians at the Rutland hospital said today.

Although Judge Spellman was caught in the machine just as Schmidt was, he miraculously escaped without a broken bone after the 400-foot drop. Burns which he received when his clothing caught fire were his principal injuries.

Schmidt, who, although only twenty-three years old, had been flying five years, had promised his mother that he would give up flying on September 4, his birthday. Both his mother and father saw him fall to his death.

BLOCKS FROM ASTOR HOUSE TO BECOME TOMBSTONES

(By Associated Press.)

NEW YORK, Sept. 3.—The granite blocks from the Astor house, which was built in 1836, making what was the largest and finest hotel in the world at that time, will be turned into tombstones. The public service commission, which is taking up part of the Astor house property in connection with the building of new subways, has awarded a contract for the wrecking of the structure to a bidder who offered to pay the city $3,833 for the privilege if it could keep the material. The company proposed to turn the dingy granite blocks over to a Long Island City tombstone maker.

S. S. Institute

(Special Dispatch to The Journal.)

EATONTON, Ga., Sept. 3.—Beginning on Tuesday the 8th of September the Sunday school of the Methodist church will hold an institute in Eatonton at the Methodist church for three days.

COMFORT WITHOUT EXTRAVAGANCE

HOTEL WOODSTOCK

43D STREET NEAR
TIMES SQUARE, NEW YORK

A SELECT TRANSIENT HOTEL CENTRALLY LOCATED. FOR SOUTHERN GENTLEMEN AND THEIR FAMILIES

368 ROOMS 270 BATHS
EUROPEAN PLAN ONLY

ROOM WITH BATH, FOR ONE $2.50 TO $3.00
ROOM WITH BATH FOR TWO 3.50 TO 4.00

WIRE FOR RESERVATION, OUR EXPENSE

LAWYERS STRIVE TO SIMPLIFY PROCEDURE

At Bar Association Meeting Discussion Resolves Around Simplification of Law

(By Associated Press.)

MONTREAL, Sept. 3.—This, the last day of the American Bar association's meeting, was devoted to a discussion of means to simplify legal procedure and election of officers. Ex-President Taft was the chief speaker this afternoon at a sectional meeting.

Among papers read at theh ar association symposium was one by William P. Blount, of Pensacola, Fla.

Judge Hook, of the federal circuit court of appeals, urged brevity and simplicity and said:

"It is a common remark that the ablest lawyers draft the most concise pleadings, submit the briefest briefs and make the shortest argument."

Mr. Blount declared that the task of remodeling proceedings and practice devolved upon the progressive conservatives, of the profession.

"The goal," he said, "is justice, and this, in large part, inexpensively obtained."

POLICE ARE LOOKING FOR CAR OF GEO. A. HOWELL

The police and an insurance agency detective sare searching Atlanta for a two-passenger Hudson runabout, the property of George A. Howell. The car was stolen Labor day morning from in front of the Candler building, where Mr. Howell had parked it.

The car is a 1921 model, bore the factory number 24,177, and Georgia license number 15,952. On the door were the initials G. A. H. The company with which it is insured offers a reward to the finder.

Receive First Bale

(Special Dispatch to The Journal.)

WATKINSVILLE, Ga., Sept. 3.—Watkinsville received her first bale of cotton on August 28, 1913. It was brought in by Sanders C. Leachman and weighed 479 pounds. It graded middling and brought 12 1-4 cents a pound.

High School Opens

(Special Dispatch to The Journal.)

WATKINSVILLE, Ga., Sept. 3.—The Oconee High school opened Monday morning, September 1, 1913, one of the most promising school openings in the history of Watkinsville, with Prof. Aldred principal.

The Test

"Is she a good musician"
"Very. She knows when to quit."—Detroit Free Press.

PENSACOLA STATION URGED ON DANIELS

Himself Southern Man, Probable Secretary Will Re-establish Discontinued Station

(By Associated Press.)

WASHINGTON, Sept. 3.—Reopening of the Pensacola naval station, with construction of a mammoth dry dock and repair facilities capable of caring for ships in the Caribbean sea and the Atlantic side of the Panama canal, has been recommended to Secretary Daniels by a naval board.

The board says Pensacola is the best and only site on the gulf of Mexico for a naval station of the first class, and that such a station adequately protected "is most desirable in peace and absolutely necessary to the success of the fleet in time of war."

BUENA VISTA FIRE DESTROYS WAREHOUSE

BUENA VISTA, Ga., Sept. 3.—Lowe's warehouse burned here last night, destroying twelve bales of cotton and one car of bargins and ties. Insurance was $6,000. Lowe's hotel also sustained considerable loss by water and smoke. The loss was partially covered by insurance.

I. O. O. F. Convention

WATKINSVILLE, Ga., Sept. 3.—The fourteenth division I. O. O. F. convention was entertained at Watkinsville, Oconee county the past week.

Going from Home, to the Sea Shore, make your headquarters at

THE PLAZA
NEW YORK
Fifth Avenue and Fifty-ninth Street

Delightfully located opposite Central Park, assuring peace and quiet. Summer Terrace Restaurant.

The coolest Hotel in New York. Convenient to theatres and shopping district.

Special Rates during the Summer Season

FRED STERRY - - - Managing Director



For the Household

Delivered to your kitchen door, like groceries

Budweiser

175,000,000 Bottles Yearly

That was the demand for Budweiser last year.

The Anheuser-Busch Plant covers today more than 142 acres—equal to 70 city blocks. It gives steady employment to 6,000 people, and to 1,500 more in its branches.

Every process, every room, is immaculate. Every bottle is Pasteurized and inspected. This Quality-Plant, started nearly 50 years ago, is a model of modern facilities.

The hundreds of visitors who go through every day know that nothing of its kind could be made any better than Budweiser.

Anheuser-Busch, St. Louis

The Largest Plant of Its Kind in the World

Some of the Principal Buildings

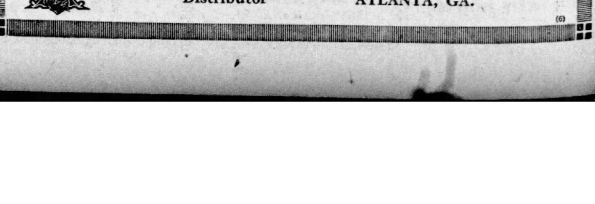

JAS. F. LYNCH
Distributor ATLANTA, GA.

Better Than Wealth

is perfect health; but to enjoy good health it is necessary first to get rid of the minor ailments caused by defective or irregular action of the stomach, liver, kidneys and bowels,—ailments which spoil life, dull pleasure, and make all sufferers feel tired or good for nothing.

BEECHAM'S PILLS

(The Largest Sale of Any Medicine in the World)

have proved themselves to be the best corrective or preventive of these troubles. They insure better feelings and those who rely upon them soon find themselves so brisk and strong they are better able to work and enjoy life. For that reason alone, Beecham's Pills are

The Favorite Family Medicine

Sold everywhere. In boxes, 10c., 25c.
Directions with every box show the way to good health.

CURRY'S HEADACHE POWDERS

A CURRY'S HEADACHE POWDER, A GLASS OF WATER, AND TWO MINUTES AL WAYS

CURE HEADACHES

5 POWDERS — 5 DOSES — 5 CURES — 10 CENTS

FOR SALE BY ALL DRUGGISTS MANUFACTURED BY
CURRY-ARRINGTON CO., ROME, GA.

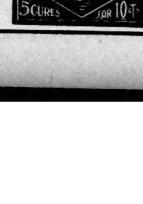

PRESIDENT WILSON RETURNS TO CAPITOL

Rest at Cornish, N. H., During Week-End Has Ended and Wilson Is Back on Job

WASHINGTON, Sept. 3.—President Wilson returned from the summer White House at Cornish, N. H., today. He was driven immediately to the White House and reached there shortly before noon.

FIRST CONVICT LABOR ROAD IN ILLINOIS BEGUN

(By Associated Press.)

JOLIET, Ill., Sept. 3.—Clad in ordinary laborer's clothes, with no shackles and with their two directors absolutely unarmed, forty convicts from the state penitentiary were ready to leave here today for Lee county, to commence work on the first convict labor road in the state. The convicts will establish a camp and will have special privileges.

BEAVERS' FOES LONG WAY FROM HIS SCALP

Issue Involving the Chief Cuts Little Figure in New Charter Election

If the "Beavers issue" has affected the new charter one way or the other, so far to date, it has not been a sufficiently conspicuous effect for the politicians to notice it, and they don't usually overlook such things where they are interested, which they are in this case.

The new charter will be voted on by the people in a special election September 16. If the people approve the charter, it will go into effect on January 1, 1914.

The charter provides, in place of the police board, a board of public safety, and this board will have charge of the police and fire departments. Technically, the charter abolishes the police board. That is, abolishes it as now constituted. Practically every member of the present police board, if the new charter goes into effect, will be a candidate for election to the board of public safety, and a majority of them will be elected, unless the political complexion of council is vastly changed by the results of the city primary. Thus the abolishment will have little effect.

For the anti-Beavers forces to oust the chief, they must accoplish three things.

First, they must get the charter adopted. Second, they must elect an anti-Beavers ticket to council in the city primary, which comes on September 30. Third, this anti-Beavers council must elect an anti-Beavers board of public safety under the new charter.

But still their fight wouldn't be won, because under the civil service (which the new charter retains in its present form) they would have to find some pretext on which to oust the chief—and that would be no cinch.

The crowd who are supporting the new charter are the crowd who will keep Beaver where he is. So far, there is no anti-Beavers ticket in the field for council.

Q. E. D. It doesn't seem as if the supporters of Beavers had cause for uneasiness, whether the new charter sinks or survives.

UNCONSCIOUS ELEVEN DAYS, BOY STILL LIVES

Life of Charlie McAfee, Whose Skull Was Fractured August 24, Yet in Balance

Although he has been unconscious for eleven days with a fractured skull, the life of Charley McAfee, fourteen-year-old son of Mrs. Lucinda McAfee, of 12 Capitol avenue, is not despaired of, according to the house surgeon at Grady hospital. So long as young McAfee can be kept alive the chances for his ultimate recovery are good.

The unconscious boy is fed by absorption. Liquid food is placed in his mouth and then his mouth is kept closed until the food is swallowed by absorption, although young McAfee's throat muscles do not perform the function of swallowing.

McAfee sustained his injury when thrown from his bicycle on Sunday, August 24, *while riding along Peachtree street. He has not regained consciousness for a single instant since.*

A sad feature of the accident is the sorrow of his twin brother, Harry, who insists will his brother just as long as the physicans will allow. The boys have been inseparable companions all their lives. They were together when the accident occurred, and Harry has been inconsolable since.

RECORDER RULES MOTHER MUST PUNISH CHILDREN

Brooks Is Fined for Alleged Abuse, Although Mother Said She Gave Him Permission

Mrs. Anne Hanson and J. M. Brooks, both of 41 Mills street, were fined $10.75 each for mistreatment of the children of the latter by City Recorder Pro Tem W. H. Preston Monday afternoon. The magistrate held that a mother must punish her own children if they need correction.

Mrs. Henson and Brooks are cousins. Neighbors testified that frequently they were disturbed with piteous cries of the tots. They asserted that the children were abused and mistreated by Brooks with the knowledge of Mrs. Henson. When they cited specific acts of alleged abuse, Mrs. Henson told the recorder that she had given her cousin permission to punish her offspring.

This brought forth a vigorous reprimand from the magistrate.

"You have no right to delegate the punishment of your children to another," he told her as he imposed the fines.

Neighbors asserted that it was not uncommon for the four children to cry for food. They told of one instance where, they said, the children had sought food and refuge from Brooks in a negro's house in the rear of their home.

LAKEVIEW VOTES ON KEEPING ITS CHARTER

Councilman Rosser Declares Neither Side Will Win by Over Three Votes

What is said to be one of the closest and hottest elections held in DeKalb county in years is in progress Wednesday at Lakeview, the suburb between Kirkwood and East Lake, to decide under an act of the general assembly whether Lakeview shall retain its charter of incorporation.

At noon the vote stood 32 for giving up the charter to 37 against, with a total of 97 votes to be cast. According to Councilman J. R. Rosser, the Lakeview grocer, the vote will be so close that there will not be three votes difference.

R. C. Boone, the mayor of Lakeview, is away on a vacation.

The legislative act putting it up to the people to decide whether the town shall retain its charter was enacted on petition of citizens who objected to the taxation resulting from the incorporation of the town, and who wished the town to become a section of DeKalb county again so only county taxes need be paid.

CASTORIA
For Infants and Children.
The Kind You Have Always Bought
Bears the Signature of Chas. H. Fletcher

DANIEL BROTHERS' EMPLOYES PULL FOR ATLANTA



—Staff Photo by Winn.

Above are some of the attaches of Daniel Brothers who will see the ball game between the Gulls and the Crackers Wednesday afternoon. As many as could leave the store at one time Wednesday morning lined up for the photographer. In the cut are H. C. Chapman, G. A. Anderson, J. M. Callaway, Fred McDaniel, R. L. Rockney, Ernest Allen, J. D. Westbrook, Tom Myrick, Tech Richards, C. J. Camp, A. L. Patterson, A. W. Long, J. E. Price, L. S. Stroble, T. M. Robinson, D. M. Meadors, Harry Lindborg, Ray Taylor, Ned Homsby, J. M. Webb, J. A. White, L. J. Daniel and Miss Julia Patton, sponsor.

ROTARY DELEGATES TELL OF CLUB WORK

"Not a Business Swapping Organization, but a Parliament of Business"

The full meaning of Rotary club work and the part the Atlanta Rotary club is expected to play in advancing the best interests of this community were explained in detail at a meeting at the Piedmont Tuesday afternoon. Ivan E. Allen and Albert S. Adams, delegates to the fourth national convention of Rotary clubs, were back from Buffalo filled with enthusiasm over the ideas they had gathered there.

Since the recent organization of a Rotary club in Atlanta, the wrong impression has grown up in some quarters as to the purpose of this club. It is not a selfish organization. It is not a business swapping organization. The representative of any particular line of business who is a member of the Rotary club holds his membership not to boost his private interests or his individual business, but to represent and serve the interests of all Atlantians in his trade or professional calling. For instance, an insurance man or grocer who is elected to the Rotary club, becomes a member not to serve the selfish ends of his particular business, but to represent the interests of his entire class.

Mr. Allen and Mr. Adams both made forceful and enthusiastic speeches. Mr. Adams, quoting from a speech made by President Glenn C. Mead, of the national organization, said:

"Rotary can never attain its full perfection as long as there is a vestige of the notion that Rotary clubs exist for the purpose of exchanging business among their members. Our last two conventions have emphatically repudiated this idea, and President Harris dealt it a death blow in his masterful analysis of Rotary delivered before the convention in 1912. The misconception appears to arise in the minds of outsiders because the membership of Rotary clubs is restricted to one representative from each trade or professional calling. But it requires only a moment's though and reflection to grasp the real reason for this form of organization.

"Since the Rotary club is a commercial organization it could not include every business proprietor or manager in a large city, without becoming unwieldy and cumbersome. The Rotary club is a carefully selected body of business and professional men, and the Rotary club is the most representative commercial organization and business club the world has ever known. It is a parliament of business where every business constituency has its representative and may be heard on a basis of absolute equality.

"Service and not self is the true motto of all Rotarians."

TWO KILLED WHEN AUTOMOBILES RACE

(By Associated Press.)

OTTUMWA, Iowa, Sept. 3.—An automobile racing against another machine near here today turned a double somersault, killing its driver, Harry Bottorff, of Pearson, Iowa, and William Cheek, his brother-in-law. It is feared Mrs. Cheek was fatally hurt. Bottorff's wife and son were seriously injured.

Buy a Diamond on Deferred Payments. Prices Advance within 60 days.

Three advances have occurred in the wholesale market in the past twelve months which we have not followed.

A further advance of 10 per cent will become effective as soon as the new Tariff Bill passes the Senate.

You can buy a diamond now on convenient monthly payments in the face of a certain definite advance in prices. We require only one-fifth cash. The balance can be distributed over as many as ten months.

Selections sent prepaid anywhere for examination.

Net prices and full particulars given in our booklet, "Facts About Diamonds." Call or write for a copy.

MAIER & BERKELE, Inc.
Diamond Merchants
31-33 Whitehall St.
Established 1887

W. S. ELKIN TO GET BIG SILVER SERVICE

Gift From Rexall Clubs Is Expected to Arrive Here Soon

A handsome and costly silver service presented to William S. Elkin Atlanta druggist, when he retired from the presidency of the Associated Rexall clubs at the recent convention of that organization in Boston, is expected in Atlanta within the next few weeks. It first will be placed on exhibition in New York and Chicago.

The silver service is said by those who saw it in Boston to be one of the most exquisite ever presented to an individual. It contains pieces of every description and for every use. It probably will be placed on display here upon its arrival.

Mr. Elkin was elected president of the Rexall clubs six months after he became a member of the association. He retired on September 16, after serving a year. Formerly he was president of the National Retail Druggists' association.

Those in attendance at the convention, which closed on September 16, brought to Atlanta the news that when the presentation of the service was made, the 1,600 delegates filled the hall with cheers for the Atlantian.

Suspicion

(Bulldoxie.)

Always to think the worst, I have ever found to be the mark of a mean spirit and a base soul.

If You Want to See Any One From Daniel Bros.' Today Go to Ponce Park

The Whole Store Will Be There This Afternoon, From President to Office Boy, Yelling to Beat Mobile

Daniel Brothers' clothing store on Peachtree street won't be open Wednesday afternoon. They're going to hang a sign on the door, "Gone to the Game."

Atlanta has to win the attendance honors from Birmingham. So the Daniels Brothers' company is going to do its share toward Atlanta's triumph and Birmingham's downfall.

One vote probably never elected a president and one store probably never, single handed, broke a baseball attendance record. But Daniel Brothers are going to do all they can toward it, and they are setting an example and establishing a precedent which, if followed, will make the Magic City fans the sickest bunch in the whole south.

"If baseball interferes with your business, give up the business" is the motto which the managers of the Peachtree street store adopted in enthusiastic conference Wednesday morning.

As a result, along about 2 o'clock this afternoon they will suspend the sale of new fall goods, forget all about the latest creations in neckwear, turn their faces toward Ponce de Leon park, and ruminate. The whole force—some two score—will board an automobile truck. They will not follow the crowd. They intend to lead it. Also they intend to let the people along the route know whither they are bound.

The Daniel clerks are ardent fans. They had a baseball team of their own this summer which almost won the pennant in an amateur league. Practice rooting for their own nine has developed their lungs to such an extent that collectively they expect to root louder than any other aggregation at Wednesday's game.

Miss Julia Patten, stenographer at the store, is going to be the mascot of the clerks. She is the warmest fan of the whole bunch, the boys at the store assert. Also, she is some rooter. She is going to be yell master, or mistress, rather, and if anybody needs any urging to make a noise he is going to get it. Believe her!

L. J. Daniel and H. C. Chapman are the ones who made the expedition possible. When Advertising Manager Ray Taylor suggested it to them they had only one fault to find. That he hadn't thought of it sooner.

Jacobs' Mosquito Lotion Banishes Mosquitoes

Just a drop on handkerchief or clothing, or on the skin. It is harmless and not greasy or sticky. Has a pungent odor, not disagreeable, but instantly drives away mosquitoes, flies, gnats and other insects. Three sizes; 15c, 25c 50c. At all Jacobs' Pharmacy Stores.—(Advt.)

Pinned Beneath Car; Fires Pistol for Aid

(Special Dispatch to The Journal.)

COLUMBUS, Ga., Sept. 3.—Culver Palmer came near being killed under an automobile late yesterday, when the big machine skidded, running into a ditch and pinioning him beneath the steering wheel, where he was forced to remain some time, when he finally succeeded in getting his hand on a pistol in the car, firing it off in efforts to attract aid, which soon came.

Had it not been for the pistol, it is believed that the young man would have been killed, as he was almost exhausted when taken from underneath the car.

Bilious?

One of *Ayer's Pills* at bedtime—just one. Acts on the liver. Gently laxative. Sugar-coated. All vegetable. Sold For 60 years.

Ask Your Doctor. J. C. Ayer Co. Lowell, Mass.

See Other Ad on Page 3

M. Rich & Bros. Co.

24% to 35% Interest on Your Money
Not a "Get-Rich Quick" Proposition But Bona Fide Savings to Net You
24c to 35c on Every $1 Spent

19¢ 19¢ 19¢

These 19c sales bring splendid savings to thrifty shoppers. Scan the lists carefully—you will surely find something you need. And in every instance the saving is at least 24 per cent; in some instances much more.

25c sunbonnets, solid colors, checks and fancies, 19c.
25c baby dresses, 2 to 6, blue or tan chambray, 19c.
25c silk boot stockings, cotton heel, toe and garter top, 19c.
Two pairs women's tan or black cotton stockings for 19c.
25c hair brushes, bristles firmly set in wood backs, 19c.

Men's cambric handkerchiefs, full size, hemstitched border. Always 5c, six for 19c

Any 25c shirt or drawers for men in stock, 19c.
25c Boston garters, black, white or colors at 19c.
39c silk knit four-in-hand ties, fancy colors, 19c.
Boys' 25c waists, gingham and percale, 2 to 10 years, 19c.
Boys' 25c Porous Mesh shirts or drawers 19c.

19c for 8 bars Rich's Economy Laundry Soap. Standard 5c quality. Full 9 ounce bars.

19c for 6 bars Fairy Soap. "Have you a little Fairy in your home?" 6 bars worth 30c for 19c.

19c 8 rolls Rich's Economy Toilet paper. A soft absorbent paper often retailing at 5c.

35c to 25c odd towels, in huck or Turkish grades, 19c.
25c scalloped pillow case. Full size 45x36-inch, 19c.
Two 12 1-2 pillow cases made of firm muslin, 42x36, 19c.
25c hemstitched linene lunch cloth, 20-inch square, 19c.
Two yards 12 1-2c white absorbent huck toweling for 19c.

35c cotton table damask. Blue and white barred pattern, with floral design. 58-in. at 19c

5 yards 7c apron ginghams, all the popular checks, 19c.
5 yards cotton challies in neat Persian patterns, 19c.
2 yards 12 1-2c white lawns 40 inches wide for 19c.
2 yards 12 1-2c white nainsooks, 36 inches wide, at 19c.
2 yards 36-inch 12 1-2c percales, light and dark patterns, 19c.

19c for 2 yards macrame, nottingham or shadow laces in bands 3 to 10 inches wide. White and cream. Values 25c to 39c a yard; 2 yards for 19c.

19c for 6 bars rose cream buttermilk toilet soap. This is a standard 5c toilet soap, selling special in boxes 3 bars for 10c. 2 boxes 19c.

19c for 3 yards 9c unbleached domestic. A standard quality usually retailing elsewhere at 10c a yard. Not more than 9 yards to a customer.

2 yards 12 1-2c curtain Swiss, assorted size dots, 19c.
2 yards 12 1-2c white outing flannel 27 inches, 19c.
2 yards 2 1-2c white Pajama checks, 36 inches wide, 19c.
2 yards 12 1-2c dress ginghams. Stripes, checks, solid colors, 19c.
2 yards of 12 1-2c white embroidery cloth, 36 inches, 19c.

35c white linen. Firm and flaxful, correct weight and texture for school skirts, 36-in. 19c

25c dress linen or heavy crash, 36 inches wide, 19c.
25c white or colored oil cloth 45 inches wide at 19c.
25c window shades, 6x6 ft. 3 inches. Leading colors19c.
25c ratines in lavender, pink or grey at 19c.
25c mercerized sateens, in neat floral designs, 19c.
Women's 25c cambric drawers with tuck ruffle at 19c.
39c lace yoking net, embroidered dots, black only, 19c.

On Sale Only in Economy Basement.

Glove Sale!

Another High Co. Glove Event That Will Crowd This Store Thursday

Two Thousand Pairs of $1 and $1.25 Qualities, 2 Clasp, Kid Gloves . . . at 69c Pair

Buy your fall supply Gloves now and save much money.

In this lot of gloves you will find the following kinds:
Two clasp one row white, sizes 5 1-2 to 7 1-2.
Two clasp one row black, sizes 5 1-2 to 7 1-2.
Two clasp three row white, sizes 5 1-2 to 7 1-4.
Two clasp three row black, sizes 5 3-4 to 7 1-4.
One clasp doeskin, white, 5 1-2 to 7 1-2.
One clasp, cape, tan, 5 1-2 to 7 1-2.

Mail Orders filled for these gloves while they last. Telegraph your order in.

Long Kid Gloves, $3 Quality

These are 16-button real Kids and absolutely same grade sold in other Whitehall stores at $1.98 to $3. We offer these Long White Kids, while they last, at $1.79. $1.79 Pair

Sale Begins Thursday at 8:30

Every pair of Gloves offered in this sale are guaranteed strictly perfect and absolutely flawless. We stand back of every pair.

J.M. HIGH COMPANY.

SOUTHERN PACIFIC
SUNSET-ROUTE

Via New Orleans

THE SAFEST AND BEST ROUTE TO CALIFORNIA

LOW

One Way COLONIST Rates from Atlanta, in Effect Sept. 26th to Oct. 10th.

$42.20 TO CALIFORNIA

Through Standard and Tourist Sleeping Cars. Ask for information and literature.

O. P. BARTLETT, G. A. R. O. BEAN, T. P. A.
D. L. GRIFFIN, C. P. A.
121 Peachtree Street, Atlanta, Ga.

CONTINUED BULL SUPPORT CAUSED ANOTHER BIG RISE

Market in New York Closed 22 to 30 Points Higher Than the Previous Close

(By Associated Press.)

NEW YORK, Sept. 3.—Cotton was very active again this morning. First prices ranged 7 to 13 points higher on renewal of yesterday's buying movement and higher Liverpool cables. October and December contracts both sold above the 13 cent level on the call, but prices attracted heavy realizing and the south was reported a heavy seller. While demand was active, the market became unsettled, with prices selling off 15 or 20 points from the best during the early trading.

Private cables reported no selling pressure. Early reaction carried active months about 6 to 8 points net lower, but the market firmed again on a renewal of bull support with all positions selling above 13c or 17 to 22 points net higher.

Spot cotton quiet, middling uplands 13.50; gulf 13.75.

No sales, 3,158.

During the early afternoon active months sold 30 to 45 points net higher with December touching 13.50 or 35 to 38 points above Wednesday's closing. The advance attracted heavy realizing and was followed by sharp reactions of 10 or 15 points.

NEW YORK COTTON

The following were the ruling prices in the exchange today:

Tone steady; middling, 13 30-100c, quiet.

	Open.	High.	Low.	Sale.	Close.
January	12.36	12.25	12.70	13.00	13.00-15
February					13.07 12.81
March	12.94	13.35	12.89	13.17	13.16 12.86
May	13.09	13.49	13.04	13.32	13.32 13.02
June	13.28	13.29	13.28	13.29	13.28
September					13.00 12.80
October	13.03	13.39	12.90	13.19	13.19 12.92
November	12.95	13.20	12.87	13.18	13.10 12.87
December	13.06	13.42	12.97	13.15	13.15 12.94

NEW ORLEANS COTTON.

(By Associated Press.)

NEW ORLEANS, Sept. 3.—Cotton futures opened steady at an advance of 8 points on good cables. A few points were lost when it was known by the weather map, but they did not cause selling because they were regarded as a slight to be of consequence and again the trade is becoming convinced that it is now too late to repair crop damage in the west. After the call prices were up to 12 points on Profit taking by satisfied longs became very heavy and the market was unable to hold up under the offerings. At the end of the first half hour of business prices were 1 to 5 points below yesterday's close.

The market made only narrow fluctuations around the middle of the morning but after 11 o'clock and the weekly weather reports there was a strong upward movement as the reports were much more unfavorable than had been expected, for because of the statement in them that the crop in the eastern belt was not getting enough moisture for the best results, buying for long account became heavy and all offerings were easily absorbed although as the market closed higher prices declined somewhat. At the highest of the morning the trading months were 42 to 50 points over yesterday's close, establishing new high levels for the season and for the future options. At noon profit taking was again having some effect and prices were 44 to net advance of 39 to 42 points.

NEW ORLEANS COTTON

The following were the ruling prices in the exchange today:

Tone steady; middling, 12¾c, steady.

	Open.	High.	Low.	Sale.	Close.	Prev. Close.
January	13.09	13.41	12.90	13.16	13.15	12.91
February						13.12 12.86
March	13.11	13.49	13.06	13.25	13.24	12.91
May	13.20	13.54	13.13	13.40	13.33	13.07
September	12.75	13.14	12.72	12.99	12.96	12.74
October	12.93	13.32	13.18	13.07	13.07	12.85
November					13.00	12.80
December	12.95	13.37	12.87	13.14	13.11	12.88

SPOTS COTTON MARKET

Atlanta, nominal, 12¾c.
New York, quiet, 13.30c.
Liverpool, steady, 7 40-100d.
Wilmington, nominal.
New Orleans steady, 12¾c.
Galveston, steady, 12⅝c.
Savannah, steady, 12⅝c.
Norfolk, quiet, 12¼c.
Baltimore, nominal, 13c.
Philadelphia, steady, 13 55-100c.
Boston, steady, 13 20-100c.
Macon, steady, 12¼c.
Greenville, quiet, 12¼c.
Mobile, steady, 12⅝c.
Charlotte, steady, 12¼c.
Charleston, nominal.
Louisville, firm, 13¼c.
Augusta, steady, 12⅝c.
Memphis, steady, 12⅝c.
Houston, quiet, 12¾c.
Little Rock, quiet, 11¾c.
Atlanta, steady, 12¼c.
St. Louis, quiet, 12½c.

DAILY INTERIOR RECEIPTS.

	Last Year.	Today.
Augusta	516	1
Memphis	20	169
St. Louis	25	150
Cincinnati	14	23
Houston	18,478	11,271
Little Rock	10	

COMPARATIVE PORT RECEIPTS.

	Last Year.	Today
Galveston	9,658	11,163
New Orleans	14	323
Mobile	297	1,273
Savannah	1,008	6,017
Charleston	174	162
Wilmington	18	10
Norfolk	22	1
Various	449	111
Total all ports	12,526	19,755

COTTON SEED PRODUCTS

(By Associated Press.)

MEMPHIS, Tenn., Sept. 3.—Cotton seed products, prime basis, f. o. b. mill, $31.50 @32.00; futures, 2½@3¼c.

SEMI-WEEKLY INTERIOR MOVEMENT

Receipts 20,701 versus 71,041 last year, receipts 48,598 year before.

Shipments, 31,000, versus 57,100 last year, versus 34,415 year before.

Stock 79,506 versus 92,314 last year, versus 88,538 year before.

BUTTER, CHEESE AND EGGS

NEW YORK, Sept. 3.—Butter, firm; receipts, 9,742 packages. Creamery extras 30@31c; firsts, 27@29c; seconds, 25@26c; state, dairy tubs, 24@25½c; state, dairy firsts, 28c; good to prime, 26@27c; common to fair, 24@25c. Process extras, 25½@26c; firsts, 24@25c; seconds, 22½@23½c; imitation creamery, extras, 24½@25c; factory June, firsts, 24@24½c; current make, firsts, 23@23½c; seconds, 22@22½c; thirds, 20½@21½c. Packing stock, No. 1, 23½ @25c; No. 2, 22@23c; No. 3, 21@22c.

Cheese, firm; receipts, 1,231 cases. Fresh made, colored specials, 15½c; fresh made, colored average, 15c; fresh made, colored, ordinary, 14½c; fresh made, white specials, 15½c; fresh made, white, ordinary, 14½c; fresh made, white or fancy, 15c; fresh, undergrades, 11½@14½c; state, extra, fresh specials, 15½c; state, fresh specials, 15c; fresh, fancy, 14½@15c; state, fresh, fancy, 14½c; fresh, good to prime, 13½@14c; fresh, fair to fair, 12½@13½c; full skims, badly defective 11½@12c.

Eggs, steady; receipts, 14,121 cases. State, Penn. and nearby, loss off, selected, extra, 30c; do average, 28½@29c; state, Penn., and nearby, selected, white, 30c; do average, 28½@29c; western, gathered, white, 22@28c; western, gathered, mixed, 20@24c; fresh gathered, brown, mixed colors, 22@30c; fresh gathered, extras, 28@29c; extra firsts, 26@27c; firsts, 24@25c; seconds, 22@23c; thirds, 19@21c; state, Penn. and nearby, fresh gathered, 24@28c; brokens, 22@23c; checks, good to choice, 20@21c; checks, poor to prime, 18@19c; refrigerator, specials, 23c; refrigerator, specials, 22½c; refrigerator, seconds, 22@22½c; refrigerator, grades, 19@20c.

KANSAS CITY BUTTER, EGGS, POULTRY.

(By Associated Press.)

KANSAS CITY, Sept. 3.—Butter, Creamery, 30c; firsts, 28c; seconds, 27c; packing, 22c. Eggs—Firsts, 24c; seconds, 23c.

Poultry—Hens, 13c; roosters, 8c; ducks, 10c; springs, 17c.

SUGAR, PETROLEUM, HIDES AND LEATHER

NEW YORK, Sept. 3.—Raw sugar steady. Muscovado 89 deg. centrifugal 3.55c; molasses 3.04c; refined steady.

Petroleum steady.

Molasses steady.

Hides steady.

Leather firm.

COTTON OIL MARKET.

Spots	Open.	Close.
		8.50 bid
September	8.45@8.50	8.45@8.50
October	7.98@7.99	7.98@7.99
November	7.79@7.80	7.79@7.80
December	6.98@7.01	7.00@7.01
January	6.94@6.96	7.04@7.05
February	6.96@7.00	7.03@7.05
March	7.05@7.06	7.14@7.17
April	7.04@7.15	7.12@7.22

Tone, steady; sales 29,000.

CONSULT The Journal Wants for business possibilities.

INTERESTING NEWS AND GOSSIP OF THE MARKETS

Weather Reports, Crop Advices, Expert Opinions and Newspaper Comment

COTTON GOSSIP

Times-Democrat says: Both old crop nonshipping and new crop months were bought by the bands of the bulls, and the cotton market showed a strong tone until the New Orleans March delivery had reached and passed 13 cents. The strength was due to a condition of the crop in Oklahoma of only 45 per cent of normal. Present day operators are of the opinion that such low condition has ever been or reported by any cotton growing state, and the action of those yesterday the talest took stock of the situation. The consensus of opinion was that the long of the bull interest had money than the local longs had made. In spite of the fact that spinners had been buying for prompt shipment cotton in a liberal way, and have not been buying forward supplies in normal volume for future use, no new buying developed in the new months, speculative buying consisting principally of local operators. Consequently the bulk of the contract long interest was made by the local room speculators who made their purchases in anticipation of early requirements and a moderate mill cotton supply during the season of 1913-14.

Following the report of the ginning of nearly Carolinas, generally fair elsewhere, pretty general showers in the belt during the night. Some heavier rains in North Carolina. Rain threatening borderland of Carolinas. Forecast warning Atlantic today but no danger except that it will cause more general rains. Temperatures are for increasing cloudiness generally in the belt with showers probable in some sections, also in west, cooler in north.—Kofler.

Texas weather: Generally clear, rains at Cleburne, Navasota, San Antonio, McAllen, Fulton, Galveston and Victoria. Forecast generally fair.

Forecast:

Louisiana—Tonight and Thursday generally fair; light variable winds on the coast.

Mississippi—Tonight and Thursday generally fair; light variable winds on the coast.

Alabama—Tonight and Thursday generally fair; light variable winds on the coast.

Georgia and Alabama—Fair tonight and Thursday.

Florida—Fair tonight and Thursday.

Tennessee—Generally fair tonight and Thursday.

Mississippi—Fair tonight and Thursday.

South Carolina—Fair tonight and Thursday; warmer.

North Carolina—Fair tonight and Thursday.

Arkansas and Oklahoma—Tonight and Thursday fair; warmer tonight.

East Texas—Tonight and Thursday unsettled, showers in south portion tonight and Thursday; light variable winds on the coast.

West Texas—Tonight and Thursday generally cloudy.

New Mexico and Arizona—Fair tonight and Thursday.

Rainfall in Texas: Abilene .02; Austin, .02; Beeville, .02; Corpus Christi, .04; Gaines on, .02; Kerrville, .02; Lampasas, .16; Longview, .02; Luling, .02; Palestine, .04; Pierce, .01; San Antonio, .02; Snyder, .06.

STOCK GOSSIP

Dow Jones' summary: Representative Levy introduced resolution directing attorney general to suspend further proceedings in United States district court relative to dissolution of Atlantic Coast Line. Stock declined .17; twenty active rails declined .71. Financial houses say they would buy on all recessions for moderate profits.

Bradstreet's says: Serious damage to the corn crop and the low government estimate for the cotton crop are factors that are being used by bears to depress stocks like Anaconda and Amalgamated. Copper favored should be a purchase on all reactions. New York Central and New Haven are being sold on rumors of reductions in dividend.—Potter.

GRAIN GOSSIP

Chicago Inter Ocean says: Wheat is gaining friends and the bulls were encouraged to try their influence when the news seemed for some time. They expect to continue to do so. Reports that the winter wheat prices have been made for the time being. While some farmers will hold their wheat for higher prices, the statistical position is favorable to the bulls and to cuts. Corn traders say corn is too low. While there has been a large number of traders from the pit who have been operating on combine regardless of prices. The short selling of deferred futures is curtailed.

Bartlett, Frazier & Co. say:

Wheat—We believe that more general interest will soon develop and a period of activity ensue, which will result in higher prices.

Corn—Local conditions surrounding the growing crop are the best forecasts of values in the trade and the realization of the probability of a total yield so much smaller than the bumper crop in recent years inviting the new buying.

Oats—We anticipate higher prices with all recessions.

HAYWARD & CLARK COTTON LETTER

NEW ORLEANS, Sept. 3.—The map shows last night weather in the Carolinas, mainly fair Carolinas, generally fair elsewhere; more general showers in the Atlantic belt and locally in the interior. Very little precipitation elsewhere, except in parts of the Carolinas, while in some sections the influence of formation bordering on the South Atlantic coast. Indications are for increasing cloudiness generally elsewhere becoming more extended in the western territory also, with especially heavy rains in the Atlantic coast districts. Cooler in the northeastern quarter of the belt.

Developments are making for more general rains west within a few days.

Liverpool was excited with futures at one time 21 points higher. Spot 34 higher. Our market advanced about 10 points in the early trading but support from outside sources was lacking and futures being so much over spots brought about large hedge selling, resulting in a good reaction to 12.82 for October. Thirteen cents at the start of the season called for proper backing by spot developments. There is, therefore, some hesitation until spot conditions advance. There is now generally bullish and there is more inquiry for shipments from Europe and from the to the earlier basis and good hedge opportunity with fair spinning.

New York turned into an active bull market soon after the close on Monday morning and here followed rapidly on small buying. December selling at 13.11. There is no opposition of the advance and to the bullish spirit. Unfavorable reports of shedding of bolls and of insect rainfall are lately on the increase from the central states.

WEEKLY WEATHER REPORT

WASHINGTON, Sept. 3.—Temperatures were above normal except that there was a slight deficiency in the southern Georgia and Florida districts were normal at a few coast stations. The maximum was over 100 degrees in Oklahoma. Weekly mean temperatures ranged from 72 to 80 degrees over eastern, from 80 to 84 over central, from 82 to 86 over western portions of the cotton region. The lowest mean temperature, 72, occurred at Asheville, N. C., and Knoxville, Tenn., at Fort Worth and Oklahoma City.

Very little precipitation occurred in most northern and western parts of the belt and there are deficiencies in Texas, Oklahoma, Arkansas and Tennessee where no precipitation occurred during the week. The precipitation exceeded two inches along the Carolina coasts in parts of Florida and at a few stations in Georgia and Southern Alabama, Mississippi and Louisiana. The greatest weekly precipitation, 6.20 inches, occurred at Valdosta, Ga.

LOCAL STOCKS AND BONDS

	Bid.	Asked.
A. & W. P. R. R.	150	153
American National Bank	219	225
Atlanta National Bank	326	325
Atlanta Ice & Coal Corp., pf.	92	96
Atlanta Ice & Coal Corp., pf., 85	86	90
Atlanta Trust Company	107	110
Atlanta Trust Company	107	110
Augusta & Savannah Railway	105	108
Atlanta Steel Hoop	100	102
Exposition Cotton Mills	160	162
Fourth National Bank	270	275
Fulton National Bank	128	130
Ga. Ry. & Power Co. stamped	115	119
Ga. Ry. & Power Co. 1st pf.	76	78
Ga. Ry. & Power Co. 2nd pf.	45	48
Ga. Ry. & Power Co. com.	45	47
Georgia Railway & Power Co., com.	95	97
Empire Cotton Oil Co. pf.	96	97
Lowry National Bank	246	248
Trust Co. of Georgia	249	251
Realty Trust Company	97	99
Son, Ice Co. (Nashville), com.	45	47
Son, Ice Co. (Nashville), pf.	90	93
Third National Bank	240	242
Southwestern of Georgia	98½	99½

BONDS

Atlanta 4½, 1922	100	101
Atl. Ice & Coal Corp. 6s, 1910	98½	99
A. & W. P. 1st gu. 5s	102	103
Ga. Ry. & E. C. 1st, pf 5s	99	100
Atlanta Consolidated 5s	104	105½
Ga. Ry. & E. Co. consol 5s	102	105½
Southern Bell Tel. 5s	98½	99½

GROCERIES

Sugar, 100-pound bags, domino, tea cream, 80c; XXXX Lake herring, 6-lb. pails, 75c; do bbl., half barrel, $2.50; 100 lbs.; half barrel, $4.25; Tiger lump starch, 50-pound boxes, 3¾; Tiger gloss starch, 40 pounds, $1.25; Royal gloss starch, 3½c; best gloss starch, 9½c; Kingsford's cornstarch, 40 pounds, 6c; No. 1 Cheese—Blue Valley full cream daisies, 18½c; twins, 18½c; young Americas, 19c; longhorns, 19c; square, 19c; prunes, 16½@18c; roasted, bulk, 80c, 1lb. Rio, 17½c; Santos, 20c; AA, 23c; Maracaibo, 25c; mocha, 28c; Java, 32c; Mexican, 45c; domestic, 14½@17½c. Salt—Packed, $1.75; sacks, $2.50 barrel; red kidney beans, $2.00 per bushel; navy beans, $2.00 per bushel; 10 pounds, 45c; 5 lbs. case, $2.25; 1½ pounds, 45 in case, $4.00; B. & M. fish flakes, small size, per case, $2.25; large, $3.25; ¼ oil, continental sardines, 10 cans to case, $4.50; key, $2.25; key, ¼ mustard Continental sardines, 48 cans to case, $2.75; key ¼ oil cartons Hennessey, $3.50.

LONDON STOCKS

(By Associated Press.)

LONDON, Sept. 3.—Slow market irregular. Speculative shares eased off under realizing and lack of support.

Wall street selling and unfavorable crop news depressed American securities.

Atlanta Markets

ATLANTA, Ga., Sept. 3.—Cotton by wagon, nominal, 12¾c.

LIVE POULTRY

Hens, fancy, 55@60c each; fries, 18@19c lb.; roosters, 25@35c; ducks, 20@35c; turkeys, 17@ 18c; geese, 40@50c.

FLOUR, GRAIN, HAY AND FEED

Flour—Per sack, per lb.—Victory (finest patent), $6.00; Victory (in towel sacks), $6.15; Quality (finest), per lb., $6.00; Gloss (self-rising), $5.40; Quality (self-rising), $5.25; Purina (high), $5.40; White Lily (self-rising), $5.25; Purina (high), $5.40; Sunbeam (highest patent), $5.40; Home Queen (highest patent), $5.40; Victory Cloud (high patent), $5.00; White Lily (high patent), $5.00; Ocean Spray (high patent), $4.75; Sun Rise (high patent), $4.75; Sun Beam (patent), $4.75; King Cotton (half patent), $4.50.

Meal, sacked, per lb.—Plain, 50, 100-lb. sacks, 95c; plain, 25-lb. sacks, 100; bolted, 50-lb. sacks, 96c; plain, 24c; sacks, 12½. Grits, sacked, per lb.—Cracked corn, 95c; corn, choice red cob, $1.02; hominy, 100-lb. sacks, $1.01; cracked feed, 100-lb. sacks, 95c; Purina white chipped, 50c; Purina white, 25c; rice bran, 50c; meal, 50c; mixed, 50c. Seed—Georgia seed rye, 2½ bushel sacks, $1.25; Tennessee seed rye, 2½-bushel sacks, $1.10; Tennessee barley, $1.60.

Hay—Timothy timothy, large bales, $1.25 per bale; timothy timothy, small bales, $1.30; No. 1 large fancy, light clover mixture, $1.20; No. 1 small bales, $1.30; No. 1 large bales, $1.10; small alfalfa hay, No. 1, $1 green, $1.10; large bales, straw, 60c; small bales, straw, 65c; oat straw, $21.60; cotton seed hulls, sacked, $1.60.

Feed—Chicken Feed, Per Cwt.—Sterling Pigeon Feed, $2.40; Purina Chowder, bulk, $2.25; Purina Baby Chick Feed, $2.35; Purina Scratch, $2.25; Purina Baby Chick Feed, $2.35; Purina Chowder, 100-lb. sacks, $2.10; Victory Baby Chick Feed, $2.25; Victory Scratch, 50-lb. sacks, $1.05; grain Victory Scratch, 50-lb. sacks, $1.05; grain Victory Scratch, 100-lb. sacks, $2.00; wheat, 2-bu. sacks, per bu., $1.25; beef scrap, 2-bu. sacks, per bu., $1.25; beef scrap, 100-lb. sacks, $2.00; Cotton Seed Meal, per cwt., $2.00.

Cream Feed, Per Cwt.—Arab Horse Feed, $1.45; Purina Feed, 100-lb. sacks, $1.75; Purina Molasses Feed, $1.50; Victory Horse Feed, $1.50; Victory Feed, $1.60; Milko Daily Feed, $1.60; Sucrene Dairy Feed, $1.60; Sucrene Dairy Feed, $1.60; Victory Dairy Feed, $1.60; beet pulp, 100-lb. sacks, $1.60.

Shorts, Bran, Mill Feed—Shorts: Halidon White, $1.85; Red Dog, 100-lb. sacks, $1.85; flour, 75-lb. sacks, $1.80; P. W., 75-lb. sacks, $1.75; brown, 100-lb. sacks, $1.60; Georgia Feed, 75-lb. sacks, $1.65; germ meal, Homeo, 100-lb. sacks, $1.60; germ meal, Homeo, 75-lb. sacks, $1.50; bran, 100-lb. sacks, $1.45; bran, 75-lb. sacks, $1.45; bran and shorts mixed, 75-lb. sacks, $1.50.

Salt—Brick, per case (4 bricks), $1.85 Salt, rock, per case (50 lbs.), $2.25; red rock, per cwt., $1.00; white rock, per cwt., 90c; 100-lb. sacks, 85c; 50-lb. sacks, 50c; 25-lb. sacks, 18c; Ozone, per case, 30 pkgs., 90c; Gornocryal, case, 24 pkgs., 90c.

MONEY AND BONDS

NEW YORK, Sept. 3.—The following were the closing, high, low, last sale and previous close quotations on the stock exchange today:

	Open.	High.	Low.	Last.	Prev. Close.
Amal. Copper	76	76¾	75¼	76¾	77
Am. Ag. Chem.					107
Am. Beet Sugar	28	26	26	26	26¼
Am. Can Co.	34¾	34¾	33¾	33¾	34¾
Am. Can. Co., pf.	92	92	92	92	92
Am. Cotton Oil	43¾	43¾	43	43	43¾
Am. Ice Sec.					23½
Am. Linseed					20
Am. Locomotive	35¼	35¼	34¾	34¾	35
Am. Smelting	67¼	67¾	66½	67	67¼
Am. Smelting, pf.					101
Am. Sugar Ry.	109½	109½	109½	109½	109½
Am. Tel. and Tel.	130¾	130¾	130¾	130¾	130¾
Am. Tobacco					230
Anaconda	37⅝	37⅝	37⅝	37⅝	37⅝
Atchison	96	96	94¼	94¾	95
Atchison, pref.					96⅝
Atlantic Ur. Line	120½	120½	120½	120½	121
Balt. and O.	95	95¼	95¼	95¼	95¼
Bethlehem Steel	36	36	35¾	35¾	35¾
Brooklyn R. T.	89¼	89¾	88¾	89¾	89¼
Cal. Petroleum	21	21	20	20¾	21¼
Canadian Pacific	221¼	221¾	220¼	220½	221
Central Leather	23	23	22¾	23	23
Cen. Pacific	95¾	95¾	88¾	89	95¾
Col. Fuel & Iron	31¼	31½	30¾	31	32
Consol. Gas	131	131	130¼	130¾	131
Corn Products	10¼	10¼	10¼	10¼	11
Del. & Hudson					156
D. L. & W.					151
D. & R. G., pf.					83½
Dist. Securities					51
Erie	28¼	28¼	27¾	28¼	28⅜
Erie, 1st	40¼	40¼	45¼	45¼	46
Erie, 2nd					30¾
General Electric	145	145	145	145	144½
G. Northern Ore					34¾
G. Northern, pf.	126¾	126¾	125¾	125¾	126¾
Great Western					18¾
Interboro	16	16¾	15¾	15¾	16¾
Interboro, pf.	61¾	61¾	61¾	62	62¾
Illinois Central	108	108	107½	107½	107½
Inter. Harvester					107
Inter. Paper					60
Missouri Pacific	29¼	29¼	29¼	28¾	29¾
National Biscuit					124½
National Lead					48¾
N. Y. Central	95	95¼	92¾	95	95
N. American					46¾
Norfolk & W.	104¾	104¾	104¼	104¼	104¾
Northern Pacific	111¾	111¾	110¾	111	111¾
Pennsylvania					109¾
Ontario & West.					29¼
Pacific Mail					29¼
People's Gas	112¾	112¾	111¾	111¾	112¾
People's Gas Co.	118¼	118¾	117	117	118
Phila. & Read.	61¾	161¾	159¼	160¼	161¾
Pressed Steel Car					19¾
Pressed Steel Car	25¼	25¼	25	25¼	24¾
Pull. Pal.					153
Rep. I. & Steel	24	24	24	24	24¼
Rep. I. & Steel pd.					91
Rock Island	17¼	17¼	16¼	16¼	17¼
Rock Island, pf.	27½	27½	26⅝	26⅞	27¼
Sloss-Sheffield					59¾
Southern Pacific	90¾	90¾	89¾	89¾	90⅝
Southern Ry.	24¾	24¾	24	24¼	24¾
Southern Ry., pf.					69¾
Tenn. Coal	101½	100⅝	101¼	100¼	100¼
Tenn. Copper	31¾	31¾	31⅜	31¾	31½
Texas Pacific	14¾	14¾	14¾	14¾	14¾
Union Pacific	115¼	151¾	149¾	150½	151¾
Union Pacific, pf.					85¼
U. S. Rubber	61½	61¼	61¼	61¼	61½
U. S. Realty					66
U. S. Steel	63¼	63¼	62	62¼	63¼
U. S. Steel, pf.	108¾	108¾	108	108	108¾
Utah Copper	54¾	54¾	53¾	54¼	54¾
Va. Car. Chem.	26	26	26	26	27
Wabash					4¼
Wabash, pf.					14¾
Western Md.					40
Western Union					67
Wm. Elec.					47
Wheeling & L. E.	72¼	72¼	71¼	71½	72¾

METAL MARKET

(By Associated Press.)

NEW YORK, Sept. 3.—Lead, quiet, $4.75 in London, $21 5s.

Spelter, steady, $5.80@5.90; in London £21, 15s. 6d.

Copper firm; standard spot, September and December, 13.12½@13.25; electric, $16.25; lake, $16.50; casting, $16.00.

Tin firm; spot September and October, $44.22@ 44.36.

Antimony dull; Cooksons, $8.40@8.50. Iron steady and unchanged.

Quicksilver, $40 bid.

Bar silver, 59c.

Mexican dollars, 46c.

Government bonds steady; refunded registered 2's, 100½; coupon, 100½; registered 3's, 103; coupon, 103; registered 4's, 114; coupon, 114; registered 5's, 107½; coupon, 107½.

AUDUBON SOCIETY IS WINNER IN CONGRESS

Senator Hoke Smith Wires Game Warden Mercer of Victory of Bird People

The Audubon society has won its victory in United States congress to prohibit the importation of feathers to be used for adornment, according to a telegram received by State Game Warden Mercer from Senator Hoke Smith Wednesday morning. The message said that at a caucus Tuesday night the senate decided to pass the proposed measure.

Mr. Mercer returned from a visit to Washington late Wednesday morning. The telegram awaited his arrival. He had left on the night of the caucus.

The game warden was called to the national capital to aid representatives of the National Audubon society in getting the measure through congress. It was rewarded with immediate success.

Immediately upon receiving the wire, Game Warden Mercer sent the following telegram to President Pearson, national secretary of the society: "Measure passed excluding feathers. Got exactly what I went after."

NEW YORK STOCK MARKET UNDER HEAVY PRESSURE

Union Pacific, Reading, Steel, Lehigh Valley, Copper and Smelters Weak

(By Associated Press.)

NEW YORK, Sept. 3.—First transactions in stocks today were on a declining scale of prices. The copper shares, yesterday's strong features, were the first to yield, and most of the remainder of the list sold off with them. Pressure was not severe but a number of shares, including Reading, Union Pacific, Northern Pacific, New Haven, Amalgamated, California Petroleum and Pittsburg Coal preferred, declined a point. New Haven reached a new low record at 150.

Selling orders were withdrawn for a while, but as the advance was unable to shake off the depressing effect of the steady decline in New Haven, pressure was resumed. Some of the specialties became decidedly weak, as did many of the representative railroad stocks. New Haven went down to 89¼.

Speculative conditions favored bear selling. The effect of further poor crop reports and unfavorable statements of railroad earnings was reinforced by other adverse conditions. Call money, which is now 2 per cent late yesterday, renewed today at 2%. Foreign interests were also unfavorable. Reports of investment activity and indications that stocks were being distributed quietly on rallies created speculative buying. Declines reached 2 points in Union Pacific and Reading and half that in Steel, Amalgamated, St. Paul, Can, Great Northern and others. New Haven was bought by shorts after the price broke to 90, but its recovery was small.

Bonds irregular.

Brisk bear selling and long offerings put the market substantially under the noon prices. Pacific weakness and reports of reductions in Southern Pacific sold at 89¾. The weekly bankers' report showed a $24,000,000 loss in surplus reserves, but the unfavorable crop conditions inspired much of the selling pressure.

Declines stopped as delivery hour approached. Shorts were quick to take profits and prices rallied up Reading a point and other favorites half a point.

Business shrank measurably but the list showed more activity. Recoveries were general and New York Central and New Haven stopped the declines. California Petroleum lost several points on the passing of the dividend. Union Central refunding 5s were weakened in sympathy with the stock. Sales fell to 90½ on one transaction. Closed steady.

NEW YORK, Sept. 3.—The following were the closing, high, low, last sale and previous close quotations on the stock exchange today:

	Open.	High.	Low.	Last.	Prev. Close.
Amal. Copper	76	76¾	75¼	76¾	77
Am. Ag. Chem.					107
Am. Beet Sugar	28	26	26	26	26¼
Am. Can Co.	34¾	34¾	33¾	33¾	34¾
Am. Can. Co., pf.	92	92	92	92	92
Am. Cotton Oil	43¾	43¾	43	43	43¾
Am. Ice Sec.					23½
Am. Linseed					20
Am. Locomotive	35¼	35¼	34¾	34¾	35
Am. Smelting	67¼	67¾	66½	67	67¼
Am. Smelting, pf.					101
Am. Sugar Ry.	109½	109½	109½	109½	109½
Am. Tel. and Tel.	130¾	130¾	130¾	130¾	130¾
Am. Tobacco					230
Anaconda	37⅝	37⅝	37⅝	37⅝	37⅝
Atchison	96	96	94¼	94¾	95
Atchison, pref.					96⅝
Atlantic Ur. Line	120½	120½	120½	120½	121
Balt. and O.	95	95¼	95¼	95¼	95¼
Bethlehem Steel	36	36	35¾	35¾	35¾
Brooklyn R. T.	89¼	89¾	88¾	89¾	89¼
Cal. Petroleum	21	21	20	20¾	21¼
Canadian Pacific	221¼	221¾	220¼	220½	221
Central Leather	23	23	22¾	23	23
Cen. Pacific	95¾	95¾	88¾	89	95¾
Col. Fuel & Iron	31¼	31½	30¾	31	32
Consol. Gas	131	131	130¼	130¾	131
Corn Products	10¼	10¼	10¼	10¼	11
Del. & Hudson					156
D. L. & W.					151
D. & R. G., pf.					83½
Dist. Securities					51
Erie	28¼	28¼	27¾	28¼	28⅜
Erie, 1st	40¼	40¼	45¼	45¼	46
Erie, 2nd					30¾
General Electric	145	145	145	145	144½
G. Northern Ore					34¾
G. Northern, pf.	126¾	126¾	125¾	125¾	126¾
Great Western					18¾
Interboro	16	16¾	15¾	15¾	16¾
Interboro, pf.	61¾	61¾	61¾	62	62¾
Illinois Central	108	108	107½	107½	107½
Inter. Harvester					107
Inter. Paper					60
Missouri Pacific	29¼	29¼	29¼	28¾	29¾
National Biscuit					124½
National Lead					48¾
N. Y. Central	95	95¼	92¾	95	95
N. American					46¾
Norfolk & W.	104¾	104¾	104¼	104¼	104¾
Northern Pacific	111¾	111¾	110¾	111	111¾
Pennsylvania					109¾
Ontario & West.					29¼
Pacific Mail					29¼
People's Gas	112¾	112¾	111¾	111¾	112¾
People's Gas Co.	118¼	118¾	117	117	118
Phila. & Read.	61¾	161¾	159¼	160¼	161¾
Pressed Steel Car					19¾
Pressed Steel Car	25¼	25¼	25	25¼	24¾
Pull. Pal.					153
Rep. I. & Steel	24	24	24	24	24¼
Rep. I. & Steel pd.					91
Rock Island	17¼	17¼	16¼	16¼	17¼
Rock Island, pf.	27½	27½

GEORGIA CHAMBER WILL HAVE MEETING IN MACON

President Will Be Elected and Plans for Furthering Campaign Discussed

To perfect further the organization of the Georgia chamber of commerce and elect a president, following the formal launching of the movement here some time ago, a meeting will be held in Macon Tuesday, September 16, at which the commercial, manufacturing and agricultural interest of the entire state will be represented.

C. J. Haden, of Atlanta, is chairman of the executive committee which has charge of the details of the proposed gathering. The other members are P. M. Atkinson, Madison; R. D. Cole, Newnan; J. S. Davis, Albany; G. F. Deen, Waycross; J. A. McCord, Atlanta; W. H. Shippen, Ellijay, and Charles A. Wickersham, College Park. Charles D. McKinney, of Decatur, is the acting secretary.

SOME AIMS OF CHAMBER.

Seven of the specific aims of the state-wide chamber are as follows:

(1) To organize local commercial bodies such as boards of trade and chambers of commerce in each and every one of the 146 counties of Georgia, where no such organization has yet been formed.

(2) To aid those commercial bodies already organized in the various towns and counties of the state (at present numbering about 80) by studying the best and most up-to-date methods for such organizations and presenting the results of this study to each local organization affiliated with the Georgia chamber of commerce.

(3) To bring about more effective co-operation between the various commercial organizations of the state in the general upbuilding of the whole state, especially along such lines as better roads, better sanitary conditions, and better educational facilities.

(4) To bring the farmers and business men closer together in a study of better methods of agriculture, in a better understanding of each other and a more general recognition of mutual interest.

(5) To foster all movements of every kind that seem calculated to bring about better industrial, agricultural, and commercial conditions and the general social betterment of the state.

(6) The continuous and persistent advertising of the resources of the state of Georgia to the people of other states of the union.

(7) A careful and accurate study of conditions of the state as a whole, in such matters as education, sanitation, roads, farming, manufacturing and the constant presentation of the results of this study to the people of the state through the daily and weekly press of the state.

A thorough investigation by the executive committee has shown that there are now in existence approximately seventy state, national and sectional commercial organizations founded on the same general purposes as the Georgia chamber of commerce. Over thirty states have organizations whose activities are confined entirely to particular states. Some of them are Connecticut, Indiana, Massachusetts, Michigan, New Jersey, Missouri, Nebraska, New York, Oklahoma, Texas and Wisconsin.

TEXAS CHAMBER MODEL.

The committee has made a careful study of the working plans of the organizations represented in the most progressive states and as a model it seems probable that the Texas Commercial Secretaries and Business Men's association will be taken. This association has been in existence for but six years and even now has a membership of 163 local trade bodies and nearly 1,000 individual members. During the past year the organization spent $50,000 in its various activities. Other western organizations have spent even more than that.

Through the efforts of Mr. Haden and the other members of his committee, the co-operation of the various trade bodies of Georgia is being secured and plans are on foot for the ultimate organization of similar bodies in every county in the state that has not entered the fold. Each county will be entitled to a vice president in the state chamber, whose duty it shall be to stand as a connecting link between the big organization and the organization in his county.

The Georgia chamber of commerce is appealing to the local trade bodies already organized for their support and already assurances of a thorough co-operation are being received daily.

The directors of the Macon chamber, of which E. W. Stetson is president and E. H. Hyman secretary, have appointed a special committee to take charge of the arrangements there for the meeting. On this committee are W. T. Anderson, R. F. Lawton, Dr. W. G. Lee and E. H. Hyman.

E. B. Adams, secretary of the Albany chamber of commerce, one of the livest organizations of its kind in the state, is planning for the attendance of a representation from the southwestern part of the state and has begun negotiations for a special train with reduced rates to the scene of the convention. The Atlanta delegation will be joined by delegates from the surrounding towns who also will make the trip in a special train.

A VALUABLE FOLDER

Those who have been thinking of investing in Atlanta property will find the new folder issued by the Atlanta Development Co., in the Third Nat. Bank Bldg., of great value. It is free to all, and worth reading.—(Advt.)

Shoo that Mosquito



ATLANTA is full of mosquitoes. Don't let them bite you. Besides the sting and itching and the unsightly appearance, there's the real danger of malaria or typhoid.

AUTHORITY ON THE SUBJECT

Jacobs' Mosquito Lotion Banishes Mosquitoes

Instantly drives away mosquitoes, flies and gnats. Put a drop on clothing or handkerchief, or on the skin. It is harmless, neither sticky nor greasy and will not injure the finest fabric. Gives absolute protection against mosquitoes. Three sizes: 15c, 25c, 50c.

All Jacobs' Stores

(Advt.)

Atlanta Opens Wednesday Night With "Mary's Lamb"

First Show of Season for Atlanta's Leading Theater Is Richard Carle's Famous Musical Comedy, With Den McGrath in Leading Role, Supported by Bertha Yeoman

Wednesday night the Atlanta will begin its season with a fine musical comedy entitled "Mary's Lamb." This comedy was formerly played by Richard Carle, who wrote it, and is one of the most laughable and entertaining produced in recent years.

Den McGrath is playing the Carle role this season and is surrounded by a capable company of which Bertha Yeoman prima donna, is prominent. The company is coming to Atlanta with the commendation of other cities en route south.

Critics in many places have been profuse in praise and all have agreed the play is most pleasing. The chorus is a big feature, one of the stunning bits of work being the models shown in an artist studio scene. The play will be here Thursday matinee and night.

LOSE FURNITURE SOLD FOR DISORDERLY HOUSE

Judge W. D. Ellis Renders Interesting Decision Regarding Sale for "House"

Judge W. D. Ellis renderer an interesting decision Wednesday when he directed the jury to return a verdict denying the right of the Abbott Furniture company to possession of furniture which was sold for the furnishing of one of the Manhattan avenue houses.

The case came into the courts because Mrs. L. Purcell, "alias Percy Lyons," tried to ship the furniture, which was not paid for in full, to St. Louis when the houses were closed some time ago. The furniture company directed a plea against the Seaboard Air Line to obtain possession of the furniture which had been given to the railroad for shipment.

In order to determine its standing the railroad filed an inter plea, and it was up to the court to decide whether the woman or the furniture company should have the furniture.

As it was proven that the furniture of which there was a great deal, was bought to furnish a disorderly house and that the furniture was to be paid for out of money so earned, Judge Ellis said that neither the furniture company nor the woman was entitled to the furniture, and left it in the hands of the railroad.

GOV. AND MRS. SLATON EXPECTED HOME FRIDAY

Governor and Mrs. Slaton are spending Wednesday in Kansas City. They will not get back to Atlanta until Friday. It was originally planned by the governor to get home Wednesday, but he accepted an invitation to stop off in Kasas City and this will delay his return.

Two Scotch Lassies and Their Brother Seeking Work Here

Two bright-eyed, rosy-cheeked Scotch lassies, and their brother, a smart Scotch laddie, are in Atlanta on their own resources, and are looking for jobs where they can earn an honest living.

They are Mary Logan, aged twenty-one; Margaret Logan, aged eighteen, and David Logan, aged sixteen. They hail from Glasgow.

The girls want positions as housemaids. They are intelligent and industrious, and believe in keeping a place spotlessly clean. As for David, he'll take most any sort of a job he can get, provided it's honest and pays him enough to get along on.

The Logans came to Atlanta from Fair Oak, Ala., near Mobile where they went ten months ago, having been brought over from Glasgow by their uncle, W. M. Trumbull.

The girls got work as housemaids and were getting along all right, but the boy couldn't earn quite enough on the farm to support himself, and his sisters couldn't support him. So they decided, with their uncle's consent, to come to Atlanta.

Cotton mill work was denied them, because they know nothing of it. And so they enlisted the aid of Thomas Evans, the city warden, in their search for work. Warden Evans called in A. Cruickshank, the well known cigar man, who is a Scotchman himself, and Mrs. J. W. Payne, representing the Travelers' Aid society at the Terminal station.

Any one in a position to help the young Scots, or either of them, with work, is requested to communicate with the warden, or Mr. Cruickshank or Mrs. Payne.

ST. ANDREW'S ORDER IN 1914 CONVENTION HERE

National Brotherhood of Episcopal Laymen Meet in Atlanta Year From October

The national convention of the Brotherhood of St. Andrews, a national organization of laymen in the Episcopal church, will be held in Atlanta in 1914, due to the efforts of the executive committee of the local assembly. The 1913 convention of the order will be held in New York.

The convention here will be in October and will bring about 2,000 delegates from all sections of the United States and Canada. The officers of the executive committee, which was largely responsible in securing the convention for Atlanta, are Dr. C. M. Barnwell, president; P. G. Hanahan, vice president; W. E. Hannum, secretary; H. E. Watts, treasurer.

Gives Scholarship

(Special Dispatch to The Journal.)

DATONTON, Ga., Sept. 3.—Miss Rose Woodberry, of Atlanta, has given the Civic league of Datonton a scholarship to her school in Atlanta for the following term. It has been given to Miss Hattie Calloway.

BOARD FOR FRANK JURY WILL COST JUST $975.06

Newt Lee's Attorneys Ask That He Be Paid for Time Lost

Fulton county will pay $975.06 for quarters and meals for the jury that heard the trial of Leo M. Frank, found guilty of the murder of Mary Phagan. Bills were presented to the board of county commissioners Wednesday morning.

The German cafe asked $289.50 for luncheons furnished during the twenty-nine days of the trial, and the Kimball house $685.56 for rooms, breakfasts and dinners.

The commissioners approved the bills and agreed to pay them as soon as the judge formally approves them.

Graham and Chapelle, lawyers for Newt Lee, also asked the county to appropriate a fair amount of money with which to pay Newt Lee, the watchman at the National Pencil factory, for the time which he lost while in jail. He was held in the Tower for four months as a material witness, said the petition, and was entitled to some recompense.

The petition stated that the federal government pays its witnesses for time so lost.

Shelby Smith said that he thought some amount of money ought to be given to Lee, that he had lost much time, and that the county had been benefited by the facts that he gave out.

General C. L. Anderson, however, moved to refer the matter to the county attorney.

As Luther Rosser is county attorney, the members of the board expressed the opinion that he is disqualified to pass upon the matter, but Commissioner Anderson said that as a matter of courtesy it ought to be referred to him, and that he would return with the statement that he is disqualified.

No definite action was taken toward paying Lee.

Taft is President Again, But Not of The United States

(By Associated Press.)

MONTREAL, Quebec, Sept. 3.—Ex-President William H. Taft was elected president of the American Bar association this afternoon at the close of the annual meeting.

NEGRO AUTOISTS WILL RACE NEXT FRIDAY

Races Will Start Promptly at 2:30 o'Clock—100-Mile Race Scheduled

The negro auto races will be held at the speedway Friday afternoon, starting at 2:30 o'clock. They were not run Tuesday on account of interference by the Hapeville authorities and everything is complete for the big melee Friday afternoon.

The races Labor day were a regular riot of fun. The negro drivers around Atlanta let their machines out for the limit. One mechanic was pushed out of a car for shutting down one driver's engine.

There is going to a hundred-mile race Friday and something big is expected.



A deep pointed White Satin Striped Madras Collar.

Literally brimming over with style and smartness, though nothing extreme.

Won't spread apart at the top on account of the famous LINOCORD UNBREAKABLE BUTTONHOLES used only in

¼ sizes **Ide Silver Collars** 2 for 25c

Try the *Berkeley*—You're sure to like it.

On sale at all the best shops

Geo. P. Ide & Co., Troy, N. Y., Creators of Smart Styles in Collars and Shirts

CARLTON SHOE & CLOTHING CO.

Resinol stops itching instantly



THE moment Resinol Ointment touches any itching skin, the itching stops and healing begins. With the aid of Resinol Soap, it quickly removes all traces of eczema, rash, tetter, ringworm, pimples or other tormenting, unsightly eruption, leaving the skin clear and healthy. It is equally effective for sores, boils, burns, red, rough hands, dandruff and piles.

Every druggist sells Resinol

Wherever drugs are sold you can get Resinol Ointment and Resinol Soap. Prescribed by doctors for eighteen years. Write to Dept. 1-S, "Resinol," Baltimore, Md., for free samples.

JACOBS' SCHOOL SALE

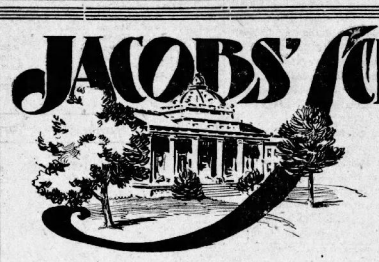

WE START tomorrow our ANNUAL SCHOOL SALE of Toilet Goods and Sundry Supplies, planned especially to meet the needs of those about to leave for school or college. This year the stock is bigger and better than ever before, and Jacobs' Prices for this sale are extremely low when compared with values elsewhere. Be sure to get a liberal supply of all needs because small village and college town stores do not have large assortments and prices are much higher.

Jacobs' School Sale comprises the most comprehensive assortment of these stocks in the city. The few items listed are merely suggestive. QUALITY GUARANTEED—every article sold on our positive guarantee of satisfaction.

Keep Your Body Exquisitely Clean

DON'T permit the slightest trace of perspiration odor to cling about you. Use HID, and your skin will retain the sweet freshness and purity of the bath.

HID the Cream eliminates all odor but does not retard the perspiration; it is not astringent; 25c.

HID the Liquid stops excessive perspiration and eliminates all odor and stain; dress shields unnecessary with it. 25c.

Unlike some other deodorants, HID has positively no odor to reveal its use.



Toilet Cases, Etc.

Toilet Case illustrated is pure rubber lined throughout; cover soft silk fabrics in pretty patterns; contains two commodious bags and eight large pockets which will accommodate the complete toilet set; rolls compactly; outside hanger. Unquestionably the best value at the price, $1.00. Others 25c up.

Wash Cloth Case of Cretonne, rubber lined, with large knit cloth, 15c.

Aercel Knit Cloths, porous and sanitary; made double and large size; 10c.

Bath Towels, very heavy unbleached English crash of the best grade; 3 sizes, 25c, 50c, $1.00.

Pure Red Rubber Bath Sponges, large size $1.25; others 25c up.

Soap Boxes, 35c up; Talcum Boxes 75c.

Face Chamois, sealed; aseptic and sanitary, 5c.

Sanitary Toilet Needs for Women

Sanitary Aprons or Dress Protectors; absolute security; adjusted in a moment; 35c, 65c, 75c.

Lister's Sanitary Towels, 1-2 doz. in sealed package; 50c, 75c, $1.00.

Sanitary Belts and Shields, 25c, 75c.



Manicuring Tools and Best Preparations

YOU are showing your hands constantly, so keep them as carefully groomed as your hair. It requires only two or three minutes daily if you have the right things to work with.

Special Buffer for this Sale; regularly 25c at .. **19c**

Other styles, 35c up. With ivoryoid backs, 50c to $1.50.

Manicure Scissors, best German steel; curved points; valued elsewhere 75c; **Special at 39c**

Flexible Files, Henckel's finest steel, double face; 35c to 65c.

Ongaline, 45c.

Sea Shell Tint, 45c.

Lustrite Cake, Salve or Bleach, 21c.

Tooth Preparations

Jacobs' Myrrh & Roses Tooth Cream, try it and you will be convinced there is none better. 20c.

Pebeco Paste, 42c.

Kolynos Paste, 19c.

Lyon's Tooth Powder, 19c.

Pyrodento, 21c.

Myrrh & Roses Elixir, liquid, 25c.

Sozodont, powder or liquid, 21c.

For the Complexion

Jacobs' Talcum, Violet, Carnation, Heliotrope, White Rose and White Lilac; absolutely pure; 15c.

Jacobs' Nursery Talcum, softest and finest made; slightly perfumed; lb. sifter top cans, 25c.

Djer Kiss Talcum, 25c.

Djer Kiss Face Powder, 50c, $1.00.

Mary Garden Talcum, 50c.

Java Rice Powder, 35c.

Robinnaire Face Powder, 25c, 50c.

Elcaya Powder, 50c.

Pond's Vanishing Cream, 21c, 42c.

Jacobs' Vanishing Cream, 25c.

Milkweed Cream, 39c, 85c.

Pompeian Massage Cream, 43c, 63c, 85c.

Jacobs' Peroxide Cream, 25c.

Robinnaire Face Bleach, 25c, $1.

Robinnaire Skin Tonic, 50c.

Pinaud's Beautiviva, 25c, 50c, $1.06.

All Shaving Needs

Gillette Safety Razor, $5.00.

Enders Safety Razor, $1.00.

Ever Ready Safety Razor, $1.00.

Durham-Duplex, $5.00.

Durham Derby, $2.50.

Henckel's Old Style Razors, all styles, $1.50 to $3.00.

Complete Line of Old Style and Safety Razors and Blades, all guaranteed makes; Strops, Hones, Shaving Brushes, Mugs, Mirrors and all other Shaving Articles. **Better Value for the Money than elsewhere.**

Jacobs' Shaving Lotion, the finest thing a man can use on his face after shaving; very cooling, soothing and healing and keeps the skin in splendid condition. Sprinkler bottles, 25c.

Shaving Creams, Soaps, Sticks, Powders, Toilet Waters and other Shaving Preparations; every reliable make at the lowest price.

$1 Fountain Pen Made by Conklin Co.

BEST Fountain Pen ever sold for $1.00. Made especially for us by the Conklin Fountain Pen Company, and stamped with our name. 14-kt. gold point, hard rubber, etched barrel; coarse, medium and fine nibs. A perfect fountain pen for students, always ready and reliable, a genuine Conklin make. **$1.00**

Writing Tablets, large assortment, 5c to 25c.

Jacobs' Linen, a beautiful, de luxe stationery, pure white, very heavy linen; white and gold case; 50c.

35c Initialette Correspondence Cards with envelopes, Special 19c.

50c Linen, 50 sheets and 50 envelopes, Special 35c.

Stationery from 10c a box up. Very large assortment.

Desk or Bondoir Clocks, prettiest model yet shown at the price. Swinging dial on solid base; can't tip over; guaranteed accurate. A little beauty for your room and only **$1.00**

Inexpensive But Good Quality Perfumes

Djer Kiss Toilet Water, $1.25, $2.50.

Piver's Waters, all odors, 85c, $1.25.

Roger & Gallet's, 85c, $1.25.

Roger & Gallet's Extracts in bulk; Violette, oz. 85c; Fleurs des Amour $2.00.

Piver's New Extracts, oz. 85c.

Palmer's Rose Leaves, Extract, an oz. $1.00; Toilet Water, 40c, 75c, $1.25.

Jacobs' Concentrated Toilet Waters, Violet, Lavender and Carnation; they retain the sweet, flower freshness to the last drop and many prefer these to extracts; small 25c, medium 50c, large $1.

Atomizers, of fine cut glass in beautiful designs; $1.00 up.

Take a Kodak With You



KEEP a Kodak Diary of your school and college days. If you have a Kodak, you will always be a favorite. Eastman Brownies, costing from $1.00 up, make perfect and beautiful pictures; Kodaks and other cameras, new and fully guaranteed, $1.50 up. We are Eastman agents and have the complete line of Eastman Kodaks, Brownies, Premos and Graflex cameras and all supplies at lowest prices.

We Will Develop Your Pictures FREE

Send us your exposures by parcel post. Jacobs' employs the most skillful experts in Atlanta and we guarantee the highest class of work. Films and plates developed FREE. Printing, mounting and enlarging at lowest charges.

Take a Thermos for the Lunch Party

Thermos Lunch Box, $1.00.

Thermos Lunch Kits, leatherette case; containing Thermos Bottle and lunch compartment; $3.00, $4.50.

Thermos Bottles, pt. $1.00 up; qt. $2.00 up.

Thermos Cups, $1.25.

Collapsible Cups, set of four, leather case, 85c. Others 10c up.

Leather Covered Flasks, 50c.

Combs and Brushes of All Kinds

THE TRUE worth of a brush does not show until it is used, when poor ones begin to mat and shed bristles. Jacobs' Guarantee is your safeguard. We buy direct from the world's best makers, we select our stocks most carefully and we guarantee the quality of every article.

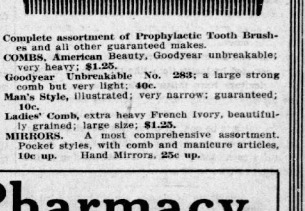

HAIR BRUSHES. Genuine Pearson "Ideal" No. 101. Made in England; cushion back, real boar bristle; extremely light. The perfect brush for girls and women. $1.00.

Large Brush. Heavy French Ivory; 11 rows stiff, pure white bristle; $5.00. Others, $1.50 up.

Howard Godiva Brush for Men, illustrated; the convex back, narrow, tapering shape; 8 rows pure bristle, finest quality; solid back $1.50.

MILITARY BRUSHES. Adams "Invincible;" Turtle Ebony solid back, 13 rows extra stiff genuine bristle, best grade; pair $7.50. Others from $1.50 up.

CLOTHES BRUSH. 7 1-4 inch solid back, real ebony; pure bristle, hand drawn, 8 rows; $1.75.

NAIL BRUSHES. Solid maple back, 5 rows pure bristle, hand drawn; concave bristle back and 2 rows side bristles; $1.75.

Long Handled Nail Scrub, very stiff fine bristles; 25c. Others 10c up.

COMPLEXION BRUSH, solid back, waterproof, ventilated and sanitary; 35c.

TOOTH BRUSHES, sanitary celluloid handles, pure bristles, warranted secure; all shapes; 25c, 35c; extra large sizes for men 50c.

Children's Guaranteed Tooth Brushes, 10c, 15c.

Complete assortment of Prophylactic Tooth Brushes and all other guaranteed makes.

COMBS, American Beauty, Goodyear unbreakable; very heavy; $1.25.

Goodyear Unbreakable No. 283; a large strong comb but very light; 40c.

Man's Style, illustrated; very narrow; guaranteed; 10c.

Ladies' Comb, extra heavy French ivory, beautifully grained; large size; $1.25.

MIRRORS. A most comprehensive assortment. Pocket styles, with comb and manicure articles, 10c up. Hand Mirrors, 25c up.

Jacobs' Pharmacy

Main Store and Laboratory 6-8 Marietta Street

23 Whitehall St. 544 Peachtree St. 245 Houston St.
102 Whitehall St. 423 Marietta St. 266 Peters St.
70 W. Mitchell St. 216 Lee St. 152 Decatur St.
Marietta and Forsyth Sts., Under Bijou Theatre.

The Atlanta Journal.

ATLANTA, GEORGIA.
Journal Building, 4 North Forsyth Street.
Entered at the Postoffice in Atlanta as Mail Matter of the Second Class.
Daily, Sunday, Semi-Weekly.

JAMES R. GRAY,
President and Editor.

TELEPHONES:
Circulation Department .....40 and 2002
Local and News Departments 546
For all other departments ask for Journal's exchange—Main 2000.

Americans in Mexico will now enjoy a vacation.

The pink lemonade will also soon be in the small boy's midst.

That sure thing, the last installment of city taxes, is due again.

The third wife of a shoemaker in Kansas, who has been divorced twice, has just inherited $50,000. He will now be good and stick to his last.

The Established Park Policy.

It is to be hoped that there will be no further efforts at any time or by any persons to divert Atlanta's park property from its rightful uses.

This issue has been repeatedly raised within the past few years and in each instance it has been settled as it should be. Council and the park board have rejected all proposals which looked to the dismemberment or abuse of playgrounds and recreation centers.

The recent request for the use of the Piedmont park stadium for a circus performance aroused such a storm of public protest that the application was very properly withdrawn. The park board went on record, however, as being unalterably opposed to any such request which might be made in the future.

That is the city's established policy; it is the people's settled conviction; it should never again be called into question.

When Council decided a number of years ago that Piedmon park should be dismantled of the exposition buildings in order that it might serve the exclusive and permanent purpose of public recreation, the real development of Atlanta's park system began.

Since then the use of a portion of the park for a school building has been denied, and rightly so; for if encroachments of this kind were once countenanced they would eventually result in the absorbtion of the entire park property.

No one should ever again seek to revive this issue. It has been determined wisely and in the interests of the entire community. Let it thus remain.

Oh, yes, and it's the open circus season, too.

Even the Outlook admits that President Wilson may be right in some things.

It is getting round to the time of the year when the coal and wood man takes hope.

Before giving advice to a woman find out what brand she wants, or a man, either.

The wise man follows the lines of least resistance by telling all women how well they look and all mothers their babies are beautiful.

The South's Opportunities For Cattle Raising.

Whether or not the South realizes its natural resources for live-stock production, shrewd observers in other sections evidently do. A Missouri syndicate is planning to buy ten thousand acres of land in Louisiana, where it expects to establish a great cattle range. Similar enterprises, financed by outside interests, are being promoted in other Southern States. In divers fields of agricultural and industrial development, the entire country's thought is centering upon the South's latent treasure.

This friendly invasion, so long as it is free from monopolistic designs, deserves and will receive a hearty welcome. The South's door is open to new workers and new capital, if they come as true Americans and in a spirit of wholesome business; for here is a vast empire whose abundance of natural wealth and opportunity is sufficient for all who would take an honest, constructive part in its development. "We should greet the new-comers from the West and North and East," says the Charleston News and Courier, "as valued friends, *but at same time we should not be idle ourselves.*"

This latter counsel is particularly apt. If it is possible for the Westerner to enter the Southern field of stock raising, certainly it is possible and profitable for the Southerner himself to do so. If investors from other sections are awake to the rich advantages which this good land affords, surely we ourselves should no longer sleep over our opportunities. And there are cheering omens that we shall not. The truths of scientific and businesslike farming, as proclaimed and demonstrated by institutions like the Georgia College of Agriculture have fallen upon fertile ground and are already bringing forth a plenteous harvest. In this State, as in neighboring commonwealths, a vast deal remains to be done in promoting live-stock industries but there can be no doubt that a fruitful beginning has been made; we are at least moving in the direction and we shall arrive.

Those Americans in Mexico are probably glad to take a summer vacation, anyhow.

We repeat that dog days are a big improvement on the common conception of them.

It takes a lot of faith to enable a man to order scrambled eggs in a cheap restaurant.

It is surprising how much news people can give a reporter that is not intended for publication.

Voices of Prosperity.

The optimistic interviews in Tuesday's Journal with well-advised merchants, bankers and real estate dealers presage a season of brimming prosperity for Georgia and the South in general and particularly for Atlanta. These close observers of every business trend and omen declare with one accord that good times are not only ahead but are already here and that conditions in the large are sounder and brighter today than they have been for many an autumn past. Their faith is not the substance of things hoped for but the evidence of things seen at home and abroad—ready money, plenteous crops, quickening trade and a stir of new business life the nation over. It is a faith rooted in tangible and far-reaching facts.

Retail merchants have anticipated extraordinary sales and have purchased accordingly both in amount and variety of stocks. Their buyers lately returned from the east report an atmosphere of unclouded confidence in that section. Pending legislation in Congress, far from having had a dulling or disquieting effect, has let economic conditions generally undisturbed. No one is troubled over what is going to happen. Everyone is intent over what is actually taking place and through the wholesome activity of the present day looks trustfully forward to the the months and years ahead.

Wholesale dealers are no less assured and encouraged. Their representatives on the road have made records in August sales. Orders are booked as far ahead as October or November, an indication, as a member of one firm declares, "of renewed confidence and the abandonment of the recent hand-to-mouth policy of purchasing goods." Collections are emphatically better than they have been in many seasons; credit is easier and safer and trade is accordingly leaping forward.

Bankers are particularly impressed by the agricultural outlook in Georgia and the South at large, and their interests, like those of the merchant and the farmer, are fortified by an adequate supply of money for moving crops. The anxiety that was once felt in this regard melted completely away when Secretary McAdoo placed fifty millions of treasury funds at the disposal of Southern and Western banks on easy terms for crop-moving purposes. That, indeed, was a turning point for business throughout the country and especially in the South. It relieved the strain upon the larger centers of finance and released, for use in ordinary commercial and industrial enterprises, money which heretofore has been held for the extraordinary needs of the harvest season. Since the announcement of this timely and patriotic policy of the Wilson administration, economic conditions have steadily improved and confidence, which is the very heart-beat of business, has grown continually stronger.

Back of the activity of trade both retail and wholesale, back of the sober optimism which merchants and bankers feel, lies that primal source of good times in Georgia—abundant crops. Less cotton was planted this year but every acre has been more carefully tended. More attention than ever before has been paid to the production of food supplies, corn, oats, wheat and other necessaries. Sun and rain have wrought together upon the fields with nature's kindliest alchemy. There will be more to eat, more to buy and sell in Georgia this autumn than in many a year gone by, and there will be more money to keep the channels of trade strong and free.

Atlanta's inherent vigor asserts itself even when other towns and other sections are depressed. When, therefore, the country as a whole is astir with prosperity we may expect this city to move forward as never before. As the commercial center of the now wondrously virile South, Atlanta is entering the richest era of its history.

When you find a woman who admits she is ugly, believe anything she says!

The income tax is going to work a hardship on some of these poor millionaires.

Now and then a convention speech reminds us that we have an ex-president or so in our midst.

"We don't like for these things to happen," said J. Pierpont Morgan when informed of the New Haven wreck. We are glad to hear the great man express his disapproval

Editorials In Brief

Representative Mann appears to be the one who put the dig in Diggs.—Chicago Record-Herald.

The dove of peace continues to coo in English and is also making some progress in Spanish.—Washington Star.

What Mr. Bryan has been refraining from saying during the last two weeks would make a thrilling chautauqua lecture.—Columbia State.

Hereupon Senator Penrose jumps into the arena as the champion of Uncle Sam in this Mexican muss. Stand back and give him air.—Chicago Tribune.

The Senate voted for free sugar with such a comfortable majority that there is no reason for delaying the passage of the entire tariff bill.—Washington Herald.

Senator Tillman will be kind enough to note that Norway has just appointed its first woman judge. The similarity between Norway and ancient Rome will at once become evident.—Hartford Times.

The 17,000,000 unmarried men and women in this country are a subject of distress to a life-insurance expert. But think of the thousands of places in which there is not a single eugenist to tell folks whether they ought to marry or not.—New York Evening Post.

Tribulations of a Book Buyer

In his article on "The Tribulations of an Amateur Book Buyer" in the September Atlantic, John D. Hervey complains, cheerfully enough, of some things which are not likely to be speedily corrected. All books cannot be produced in a format and in a style which satisfies the book buyer who dwells in a flat and has to be economical in his buying, but Mr. Hervey writes in the mood of one who of all books published wants to possess quickly those which appeal to his generous taste. He regrets, particularly, a commendable new translation of a celebrated French writer which he began to buy volume by volume, but had to relinquish because of the size of the volumes and their price. He has 2,000 books in his library, but calls himself no collector. He is aware of the pocket editions with flexible covers and India paper, but all he wants cannot be found in these delightful small editions. Yet what do not the small books of this hour contain? All of Shakespeare and other poets of all languages, all of the essayists, all of the novelists may be housed in a contained library space and leave always room for more. This is the era of small, clearly printed books, and those who have no room for big books must not complain. Mr. Hervey's complaining is not serious. As his little essay unfolds itself it becomes a somewhat discursive but always delightful disquisition on books and readers in the whimsical mood of a man who, in his opinion of his wife, "has a houseful of books and nothing to read."—New York Times Review of Books.

Mystic Numbers in Banking

(New York World.)

If the bankers lately in conference cannot have a great central bank with numerous agencies, they will accept a division of this power into five regional reserve banks but no more. They will not bear to as many as twelve such banks.

Why not more than five? What is the mystic element in this number which makes it a tolerable maximum and puts twelve out of the reckoning?

We can understand why the administration bill starts its federated system of bank and currency reform with twelve regional reserve institutions. Financially considered, the country divides itself naturally into as many districts.

The government already recognizes a division into nine financial districts by the location of its subtreasuries, as follows:

Boston.	San Francisco.
New York.	Cincinnati.
Philadelphia.	Chicago.
Baltimore.	St. Louis.
New Orleans.	

And the framers of the pending currency bill have presumably recognized in the larger growth of the country a natural development of three more districts—one perhaps in the south between Baltimore and New Orleans, one in the far west between St. Louis and San Francisco, and one in the great northwest.

Thus the number twelve seems to have a rational basis. But what is the rational basis of five? Can it be that it sounds more like the darling figure one than twelve can be made to sound in the banking ear?

The Point of Bergson's Philosophy

Forty or more years ago Huxley made the striking statement that if he could have known all the facts connected with the existence of the primeval nebula out of which the earth finally evolved, he would have been able to predict from them the exact state of the British Isles in a given day.

That meant, of course, that the universe was simply a machine. Set it running and you could tell in advance exactly what it would produce.

This is what Henri Bergson (the much discussed French philosopher) would deny. He would insist that there is abundant evidence to show that the knowledge of all the facts about the nebula wouldn't give a basis for a long distance forecast about the British Isles, for the simple reason that the universe is not a machine.

There are many considerations, he would say, to indicate that life is a creative process—that there is no way of telling where it will come out. His philosophy is embodied in the popular refrain:

I don't know where I'm going,
But I'm on my way.

Certain aspects of life, to be sure, we may build into machines for temporary useful purposes. For instance, we may take for granted a world of atoms which always act in accordance with certain definite laws. But we don't even know that the atom exists, and while science is indispensable for practical purposes, we must take care how we permit it to explain the whole meaning of existence.

As for the stream of life, which in its various aspects constitutes the real world of Bergson, he would insist that it is more than mere knowledge. The intellect is an instrument developed for practical purposes. Its use is essential. Thinking is not to be banished by Bergson. Only by thought can the value of intuitive ideas be tested. Set out to write an article, for instance. All sorts of ideas relating to the subject chosen may come boiling up in your mind. But only through the intellect can you distinguish the good from the bad.

Bergson's point is that the significance of life comes to one through art, music, poetry—through moments of insight—as well as through the exercise of reason.

An interesting and fairly simple account of Bergson's system may be found in two inexpensive little books, both published by the Dodge Publishing company, New York. One is H. Wildon Carr's "Henri Bergson: The Philosophy of Change," the other, "Bergson," by Joseph Solomon.—Kansas City Star.

Five Rounds of Turkey Trot

First Round
Beat the tom-tom, pound the keys.
Crook the elbows, bend the knees.

Second Round.
Set the muscles, clinch the fist,
Dip and glide and fairly twist.
(Have no heart for friend or brother,
One hard blow deserves another.)

Third Round.
For each bruise that's placed on you,
Leave a mark that's black and blue.

Fourth Round.
When a couple ventures near,
Bend you to the task with cheer;
Trip the man and kick his ankle—
Wounds like that are bound to rankle.

Fifth Round.
Then to soothe the brutal hurt,
Tear off half the lady's skirt.

Trainer's Hint.
He who turkey trots this way,
Lives to dance another day.
—HENRY STANLEY HASKINS, in the New York Times.

Pointed Paragraphs

The most annoying thing in connection with matrimony is married life.

* * *

Every rich man imagines he would enjoy helping his poor kin—if he hasn't any.

* * *

A woman worries more about her complexion than she does about her prospective harp and crown.

THE SICK ROOM

BY DR. FRANK CRANE.
(Copyright, 1913, by Frank Crane.)

The newspaper pages are filled with tides of vigorous life. Advertisers exploit their goods, theaters display their attractions, there are the activities of crime, of politics, of sport; the virile stream of humanity leaps and sparkles beneath the reader's eye.



And all the while a great part of those readers are in a condition where the arena of strife does not interest them, and the warmth of the world's blood chills them. I speak of the sick.

They are shut up in darkened bedrooms, they lie in hospital wards, they sit solitary by the windows of the sitting room, or hobble about with crutch or cane. They are the wounded in life's battle, the driftwood upon the banks of life's stream. So here's a word for them.

Do not imagine that because you are not well you are out of the game. Opportunity is still yours. Some of the best and most work done for the human race is done by the sick people.

You may no longer be a center of active work in the business of money getting, you cannot go to your office nor attend to your house, but you can do better than that. You can be a center of cheer and encouragement to all who know you.

If you will put away self-pity, if you will not complain, if you will be just as courageous and intelligent in the business of being unwell as you were in the street and mart when you were well, if in your weakened body you will maintain a stout heart, you cannot realize how you will radiate life and power into all who come in contact with you.

The sick room may be the temple of the house.

There's a little old blind grandmother in a certain home who, by her spirit of sanity and her sense of human values, has reconciled her daughter and son-in-law who were drifting toward alienation, brought a wayward granddaughter and a foolish college grandson to their senses, and governs that household not with a rod of iron but with a fairy wand of subtler power.

There is a man, once active in great affairs, a figure in the money world, but now sitting helpless with paralysis. He is just as brave and hopeful now as ever. Around his affliction have bloomed priceless flowers of love and tenderness, of whose existence he was never before aware.

Your sickness may be a privilege. It will show you, if you can take it heroically, the very best things in life.

You are out of the game of getting-on, but you are placed where certain factors of life of inestimable value may be made clear and usable to you.

In fact, the best part of living is not monopolized by the healthy people. Sickness has its spirit-compensations. Life is very great and wide and high, it has vast mysteries that active people miss. It has reaches of thought and feeling they cannot know.

In your quiet room you may find your soul, your real self; you may have experiences so rich and strange that, when you grow well again, if so be that shall come to pass, you will look back upon these shaded and idle days, as the traveler who has crossed the desert remembers the oasis.

The Lord High Chancellor

The coming of the lord high chancellor to the United States recalls some of the dramatic incidents of English history, and particularly the one made famous by Shakespeare, in which the removal of the great seal from the country was made the basis for the attack on Viscount Haldane's famous predecessor in office, Cardinal Wolsey.

Henry VIII made Wolsey lord chancellor, and virtually ruler of the kingdom. In this capacity he had charge of the great seal, which was supposed never to be removed from England. When Lord Haldane desired to visit this country he had not only to gain the king's consent, but also to put the great seal formally in charge of a commission. Wolsey was the one chancellor who defied the law and carried the great seal out of the realm when he visited the Low Countries. He did this because there was nobody whom he felt he could trust with the seal.

Later, when his enemies had undermined him with the king one of the formal accusations on which they rested their case was that he had violated the law in removing the great seal from the kingdom. Shakespeare pictures the scene in the great third act of "Henry VIII" where the dukes tell Wolsey to "render up the great seal presently into our hands." The lord chancellor insists on knowing the charges. The Duke of Suffolk brings the one about the seal:

Without the knowledge
Of either king or council, when you were
Ambassador to the emperor, you made bold
To carry into Flanders the great seal.

And as the dukes withdraw there follows the lament famous in literature:

Farewell, a long farewell, to all my greatness!
This is the state of man: today he puts forth
The tender leaves of hope; tomorrow blossoms,
And bears his blushing honors thick upon him;
The third day comes a frost, a killing frost,
And when he thinks, good easy man, for surely
His greatness is a-ripening, nips his root,
And then he falls as I do. I have ventured
Like little wanton boys that swim on
This many summers in a sea of glory,
But far beyond my depth; my high blown pride
At length broke under me and now has left me,
Weary and old with service, to the mercy
Of a rude stream that must forever hide me.
Vain pomp and glory of this world, I hate ye.
* * * O cromwell, Cromwell!
Had I but served my God with half the zeal
I served my king, he would not in mine age
Have left me naked to mine enemies.

HOO'S HOO

BY JOHN W. CAREY.

Who flies a tag to conjure with (whatever that may mean)—a label which itself would land the center of the screen? Who's got the ginger and the punch—the zowie and the swish and all the name suggests except the molar exposish? Who showed it when at Albany his did he failed to defy Charley Murphy, whom he told just where he could get off? Who helps Josephus Daniels keep our U. S. N. in tone (in which same job some years ago his mighty namesake shone)? Who'll keep from harm our native land, where peace so long has dwelt, while Uncle's off the watch-dog job? That Franklin Roosevelt.

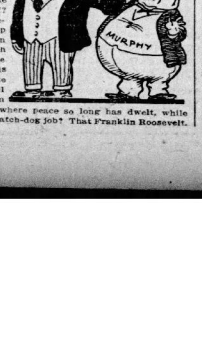

AN INDIAN BATTLEGROUND

BY FREDERIC J. HASKIN.

"Shan Kive" is the name given to the unique festival annually celebrated at the foot of Pikes Peak by white men and red men, celebrating the peace of today and yet holding in dear memory the glories and braveries of that elder hour when the rivers of Colorado indeed ran red. The words, "Shan Kive," in the Indian tongue means "good time." Thus the title of the fete appertains to modern peace, although its site is that of the bloodiest battleground of the mountains.

* * *

Indian warfare was swift and cruel, but not nearly so deadly as at first one imagines. A few hours, a few weeks, and all traces of battlefields were gone with possibly the exception of a few scattered grave heads. Pikes Peak is so accessible to travel that perhaps more people ascend it than any other mountain in the world, where they look out on a vast area of mountains on three sides and billowing plains on the fourth. Very few of these realize that here they are looking upon the bloodiest battleground in all the history of fighting among American Indians.

* * *

There was good reason for it. The range is midway between the warmer regions to the south and the colder regions to the north. From the mountain slopes clear, cold water runs down and out upon the plains. Here the Indians themselves located the easiest pass into the mountains that ever has been found by anybody, still known as Ute Trail. Back in the mountains were valleys filled with luscious natural grasses and at some places salt streams, which wild herbivorous creatures needed, gushed out of the hillsides. Wild horses ran in herds of vast numbers on the plains. Great herds of buffalo, in their migrations between summer and winter pastures, came past here. In the mountains themselves were the little black bison, black and white tail deer, elk, antelope, turkey and all the carnivorous beasts that prey upon them. It was a hunter's paradise.

* *

For centuries the Utes held possession of all the mountains. They are of the Shoshoni branch and are short of stature, athletic and muscular. Out on the plains were numerous tribes of Indians drawn or driven there from various quarters of the land as the white men pressed upon them. The Sioux were living in South Carolina when first known to the conquerers. The Arapahoe and Cheyene probably were descended from the Algonquin tribes of the Great Lakes country, besides these there were the Comanches—closely allied to the Utes—the Kiowas, the Pawnees and others.

* *

At the base of Pikes Peak is a little valley carrying a stream that the old French voyageurs, who came here to trade skins with the Indians, named Fontaine Qui Bouille, or Boiling Fountain, because at its source were springs which bolted forth charged with carbonic acid gas and pleasantly saturated with soda and other minerals. These springs were held, sacred by all the Indians, both of the mountains and plains, because of their supposed medicinal qualities. Around them the wove traditions, as they did about most natural phenomena which they could not understand. This was supposed to be the spot where Manitou, the Great Spirit of all the Indians, came forth upon earth from the hapy hunting grounds. The gas bubbles in the water were thought to be his breathing.

Major Ruxton, an eccentric English army officer, who sought health by traveling in the Rocky Mountains all alone as far back as 1844, found the springs filled with bead work and trinkets, left by the Indians as propitiatory offerings to Manitou. In his memoirs is found the legend that accounted for the springs. A Comanche and a Ute, both of the Shoshoni race, met at the springs and drank together. The Ute had killed a deer and this had aroused the jealousy of the Comanche. As the Ute stooped to drink, the Comanche leaped upon him and held his head in the stream until dead. At once the form of Manitou, an aged man with white beard, appeared out of the stream of the fountain and with war club brained the murderer. Immediately the water of that spring (sulphur water) turned bitter, and that his children might not have to drink of this the Great Spirit smote the rocks some distance away and the sweet and healing waters came forth.

Pleasure-Loving Girls

(Agnes Repplier, in the Atlantic.)

Miss Jane Addams, in her careful study of the Chicago streets, speaks of the "pleasure-loving girl who demands that each evening shall bring her some measure of recreation." Miss Addams admits that such a girl is beset by nightly perils, but does not appear to think her attitude an unnatural or an unreasonable one. A very capable and intelligent woman who has worked hard for the establishment of decently conducted dance halls in New York and elsewhere—dance halls sorely needed to supplant the vicious places of entertainment where drink and degradation walk hand in hand—was asked at a meeting last winter what the girls for whose welfare she was pleading never stayed at home. "Never," was the firm reply; "and will you pardon me for saying, neither do you." The retort provoked laughter because the young married woman who had put the question probably never did spend a night at home unless she were entertaining. She represented a social extreme—a combination of health, wealth, beauty, charm and high spirits. But there were scores of girls and women in the audience who spent many nights at home. There are hundreds of girls and women in what are called fashionable circles who spend many nights at home. There are thousands of girls and women in more modest circumstances who spend many nights at home. If this were not the case, our big cities would present a spectacle of demoralization. They would be chaotic on the surface and rotten at the core.

Quips and Quiddities

Mr. Knox, secretary of state in Taft's cabinet, was formerly engaged in the practice of law in Pittsburg.

One day, says a friend, Mr. Knox was put out to find on his arrival at his office that everything was topsy-turvy and that the temperature was much too low for comfort. Summoning his office boy, a lad only recently entered in his employ, the lawyer asked who had raised every window in the place on such a cold morning.

"Mr. Muldoon, sir," was the answer.

"Who is Mr. Muldoon," asked the attorney.

"The janitor, sir."

"Who carried off my waste basket?"

"Mr. Reilly, sir."

"And who is Mr. Reilly?"

"He's the man that cleans the rooms."

Mr. Knox looked sternly at the boy and said: "See here, Richard; we call men by their first names here. We don't 'mister' them in this office. Do you understand?"

"Yes, sir," and the boy retired.

In a few minutes he reappeared and in a shrill, piping voice announced:

"There's a gentleman that wants to see you, Philander."

* * *

Johnny's mother had instituted a fine of 10 cents for every spot made on the tablecloth. One day Johnny was observed rubbing his finger for a long time over the cloth at his place.

"John, what are you doing?" said his mother at last.

"Nothing. I was just trying to rub two spots into one."—Judge.

* * *

"I had a dream the other night, said the broker at a luncheon table recently. "I dreamed I was in business with a rich man, selling potted flowers. But business was bad and we decided to discontinue business. I wanted the pots and flowers and took them."

"What did the rich man want?" asked one the guests, innocently.

"He wanted the earth," replied the wit.

MOTION PICTURE FILMS MUST NOW BE CENSORED

Drastic Ordinance Passed by Council—Name of McDaniel Street Not Changed

General council Tuesday afternoon passed an ordinance requiring a censorship of motion picture films by the Carnegie library trustees before the films are shown to the public.

Some council members doubted if it would be possible for the trustees to censor such vast quantities of films every day, but inasmuch as the ordinance was drawn by the trustees themselves, and sent to council with a request for passage, they decided they would let the trustees take a try at the task.

The ordinance also prohibits the wearing of "immodest, indecent or suggestive costumes" by women on the stages of motion picture theaters.

Council decided that McDaniel street doesn't need a change of name to Oxford place, notwithstanding a majority report from the street committee recommending the change.

It developed in the course of the discussion that the owners of 7,000 feet of frontage on the street oppose the change, while only 2,000 feet are in favor of the change.

Miss Susie Wells, a well known Atlanta lady, who owns McDaniel street frontage, was vigorously opposed to the change and did a deal of missionary work among council members. She was present in council chamber when the vote was taken and applauded the result.

Charles H. Kelley, elected as alderman from the Second ward to fill the unexpired term of John E. McClelland, who resigned, was given the oath of office by Mayor Woodward. Mr. Kelley served as alderman from the Second ward previous to Alderman McClelland, and is, therefore, no stranger to his duties. He was warmly welcomed by the members of council.

An invitation was extended to the members of council, and unanimously accepted, to witness a test of the new automobile fire engine at the Tenth ward station in Oakland City next Saturday afternoon. Alderman Ragsdale and Councilmen Mason and Kimbrough, comprising the Tenth ward delegation in council, promise some interesting hospitality.

AN EXCELLENT NIGHTCAP

Horsford's Acid Phosphate.

Half a teaspoonful of Horsford's Acid Phosphate in half a glass of water on retiring insures a restful sleep.—(Adv't.)

W. W. TINDALL NAMED JUVENILE COURT JUDGE

Well-Known Lawyer Will Have Jurisdiction Over All Children's Offenses

W. W. Tindall, who for the last two years has been chief probation officer of the juvenile court, and who is also a lawyer, Wednesday was appointed to the office of judge of the juvenile court. His appointment was made by the judges of the superior court under an act passed by the recent general assembly. Previous to this the office has been filled by the judges of the superior court in rotation, a session of juvenile court being held only on Saturdays.

The children's court laws became effective in Atlanta in April, 1911. Since that time the matters coming before the court have so increased that it became a tax on the superior court judges to supervise the juvenile court and it was found that a court should be established with exclusive jurisdiction over wayward and delinquent children with separate court room.

At present the children's court will be held at the detention home at 164 Central avenue. But soon the three-story brick building at 96 Trinity avenue, will be ready for permanent occupation, the county having leased it. Repairs are now in progress.

When the new building is occupied Atlanta will have one of the most up-to-date juvenile courts in the south.

Clanny Scotts Meet "Braw and Early" On September 5th

The Atlanta Scottish association will hold its regular monthly clan meeting in the Kiser Biggin as much o'clock o' the nicht o' September fifth. Dinna forget that.

Chief A. Cruickshank has sent out letters to the members of the clan requesting them of this meeting. Its meaning is clear to any one who has studied Robert Burns' works for two years or more. To anyone else it is not. It can be deciphered in a couple of hours, however, by referring to a glossary of the Scotch bard's poems.

"Has the Guide wife scart the pot, set the Pinhead, an' wi' Spindle mak' ye a fine bowl o' Porridge early in the mawnin' so ye'll sure be on han'," is the admonition in the notice. It continues:

"Tak' your best bib and tucker oot o' the Kist and be at oor meetin' hoose braw and early."

The circular also advises: "Bring another Loon wi' ye for ye ken a' Scotchmen should hae their names on oor buke." From this it is evident that the association is increasing its membership.

NO QUARANTINE UNTIL WEEVIL HAS APPEARED

Georgia Board of Entomology Thinks Cotton Pest Will Come Soon

Not until the cotton boll weevil makes its appearance in Georgia will quarantine lines be established in the state, however, the quarantine against infested portions of Alabama and other cotton growing states will be enforced rigidly. This was decided at the meeting of the board of entomology Tuesday afternoon.

While State Entomologist E. Lee Worsham has anticipated that the weevil will reach Georgia during the present fall, it is possible that it may not arrive here until next winter. When it does put in an appearance a strict quarantine will be ordered against those portions of the state affected.

The state board of entomology has promulgated a rule prohibiting the shipment of cotton seed into Georgia from Alabama unless the entomologist of that state certifies that the seed comes from territory not infested with the weevil.

GIFTED ATLANTA GIRL RETURNS HOME AFTER SUCCESSFUL CAREER IN NEW YORK

Takes Charge of the Oakland City Branch Library and Brings Delight to Hearts of Atlanta Girls and Boys With the Stories She Tells Them

Miss Mary Brown, who until recently has been one of the most valued members of the New York public library staff, is one of the constantly increasing number of Atlanta girls who have made a signal success in their chosen professions. Miss Brown has returned home to take up library work in Atlanta, her departure causing a most genuine regret in the New York library, where for four years she has had charge of the library work for children in the east and west sides.

She is the daughter of Mr. and Mrs. M. B. Brown of Inman park. To the children of the slums in New York she is known as the "little library lady," or "the lady what tells us such good stories," and she has already endeared herself to more children of a higher class with whom she has started library work in Atlanta.

She graduated from the Atlanta library training school in 1908, and shortly thereafter went to New York. It was not long before her unique gift of getting along with children made itself known, and she was assigned to the difficult duty of making friends with the reticent and sometimes suspicious children of the east side.

For four years she worked with Irish, Italian and Jewish children, many of whom could not speak a word of English, and through constant struggles with refractory words she has come to have a good knowledge of the languages, although she modestly denies acquaintanceship with foreign verbs.

The Atlanta library has tried a number of times to secure her services, but the New York library absolutely refused to give her up. This year, however, Miss Brown specially wanted to be at home (she won't tell why, but there have been a number of interests smiling guesses), and she accepted Miss Katharine Wootten's offer, despite the protest of the New York library board.

She has taken charge of the Oakland City branch library and will be in charge of the library in the Uncle Remus home.

She is delighted with the change, and from having worked so long with the children of the east side, loves and appreciates more the bright, happy-faced youngsters with whom she now comes in contact.

At the first story hour at the Oakland City library over fifty children heard her tell stories, and her soft, well-modulated, musical voice and the delightful stories that she told caught their fancy at once. She has become a fast friend with the girls, and has even made friends with the bashful boys who didn't "want to go in that place because nobody but girls 'was' in there."

Following the plan pursued in New York, Miss Brown will make the branch libraries club centers. She will form boys' clubs and girls' clubs, and they will be allowed to meet in the library. She hopes also to secure the co-operation of the schools and make the libraries really helpful adjuncts to the school work.

Miss Wootten, the librarian at the Carnegie library, is delighted with her good fortune in securing Miss Brown, and is only fearful that Dan Cupid may put in a rival claim for the gifted young girl.



Miss Mary Brown, who for four years has been valued member of the New York public library staff, has accepted an offer from the Atlanta library and has begun her work with Atlanta children. The upper picture shows Miss Brown, with three of her new friends, Wilmer Kimbrough, Howard Lawhon and Birdie Lee Norris.

The lower picture shows Miss Brown reading to pretty little Grace Lichtenwalther and her doll, Mary Jane.

BOOKS OF PRISON DEPARTMENT AUDITED

An audit recently completed by Alonzo Richardson & Co., certified accountants, of Atlanta, shows the state prison department to be in a most excellent condition. This audit was made at the instance of the commission and covers a period of two years. The books of the commission balance to a penny, and the affairs of the department are shown to have been carefully and efficiently managed.

The total assets of the department are $214,062.80; total liabilities, $5,-241.94; excess of assets over liabilities, $208,820.86; value of the prison farm property, near Milledgeville, $168,875.71; value of the state reformatory property, also near Milledgeville, $35,945.14.

Rev. McMahon Called

(Special Dispatch to The Journal.)

EATONTON, Ga., Sept. 3.—Rev. A. M. McMahon, of Griffin, has been called to the First Baptist church here, which has been without a pastor for a number of months. Mr. McMahon preached his first sermon on Sunday morning to a large congregation.

Mr. McMahon is a recent graduate of Louisville seminary.

Deaths and Funerals

WAYMAN SHERARD.

The funeral services of Wayman Sherard, who was killed in the automoonlit races at Nashville Monday afternoon, will be conducted from the residence of his parents, 46 Germania avenue in Decatur Wednesday afternoon at 2:30 o'clock. Rev. C. D. Pattillo will officiate. The interment will be in West View.

MRS. LOUISE TERRY MARSHALL.

Mrs. Louis Terry Marshall, aged nineteen years, died at her home in Jacksonville, Tuesday afternoon. The body will arrive in Atlanta Thursday morning at 5:30 o'clock. The funeral will be from Poole's chapel at 3:30 Thursday afternoon and the interment will be in Oakland. She is survived by her husband, G. O. Marshall; her mother, Mrs F. E. Hardin; two brothers, L. L. Terry and C. C. Terry, and one sister, Miss Lila Terry.

MISS MARY P. DICRISTINA.

The funeral of Miss Mary P. DiCristina, who died Monday, will be held from the Church of the Immaculate Conception at 3:30 Wednesday afternoon. The body will be sent to New Orleans at 5:30 o'clock for interment.

MR. H. PERCY ELDER.

Mr. H. Percy Elder died at a private sanitarium Tuesday night at 8 o'clock and the body was removed to Burkert & Simons Co.'s chapel. He is survived by his sister, Miss Lucile Elder, and by an uncle, Dr. William Whitehead, of Atlanta. The funeral arrangements will be announced later.

"JEDGE BRILES" RETURNS; PANIC IN DARKTOWN

City Recorder Nash R. Broyles will return from Highlands, N. C., Wednesday evening and Thursday morning will resume his seat on the police court bench. This information reached Recorder Pro Tem W. H. Preston Wednesday.

Judge Broyles has spent a month at Highlands. His principal recreation has been golf playing. Recorder Preston's welcome will be doubly warm. He has just passed through one of the most strenuous months in police court history. The sessions have lasted long into the evening on several occasions and one day continued until 9 o'clock at night.

A VEGETABLE MADE $150,000

A young European singer who had suffered from indigestion, with the help of a famous French doctor (who had told him of a vegetable having a sauce containing this vegetable, which he used with his food and in best cooking. It was pronounced by the people in Europe as a sauce unexcelled. The sauce was made by a company who had paid the singer for the wonderful recipe. So great and immediate has been the success of Waw-Waw that it is to be found in all parts of the world. It aids digestion and with meats, salads, hot and cold meats and fish. Waw-Waw (an obsolete South American word for Rita Jolivet, the wonderful actress tested and helps my digestion wonderfully. A 25-cent bottle from your local grocer will convince you how you will enjoy your food.

Ask Your Grocer for Waw-Waw Sauce.

H. K. SINGER & CO.,
Wholesale Distributors.

Graham Crackers baked by the National Biscuit Company have a flavor and zest all their own. You will relish them. They will nourish you.

NATIONAL BISCUIT COMPANY

GRAHAM CRACKERS

Made from the finest materials and perfectly baked, they come to you fresh, crisp and clean—in the moisture-proof package. Eat them at meals and between. Give them to the children without stint. Always look for the In-er-seal Trade Mark.

10c

Where Southerners Will Find Excellent Accommodations at Summer Rates AT LEADING

New York City Hotels

HOTEL SEVILLE
Madison ave. and 29th st. 500 rooms with baths, $1.50 to $5 per day.

HERMITAGE HOTEL
7TH AVE. BROADWAY, 42D ST.
Rates $1.50 per day and up.

PRINCE GEORGE HOTEL
28th Street, near 5th ave.
Absolutely fireproof. Rooms with bath $2 up.

HOTEL ALBERT
11th st. and University Pl.; 1 block east of B'way. Fireproof. Rooms $1 up; $2 with bath.

HOTEL FLANDERS
123 W. 45TH ST., 2 blocks BROADWAY.
Rooms with private bath $2 up.

LONGACRE HOTEL
Exclusively Bachelor.
47TH ST., NEAR BROADWAY.
Rooms with bath, $1.50.

NEW YORK PLAN HOTELS AMERICAN ONLY
BRISTOL 122 West 49th st.
EARLE 103 Waverly
EUROPEAN PLAN $1.50 PER DAY
AMERICAN PLAN $4.50 PER DAY

GEORGIA NORMAL SCHOOL TURNS AWAY APPLICANTS

Lack of Room Forces State Institution to Close Doors to Any More Students

Owing to lack of room, the Georgia Normal and Industrial school at Milledgeville has been forced to turn away more than half the applicants this year. The doors of the college are now closed to students for this reason, much to the regret of the management.

In explanatory letters to prospective students who were turned away, M. M. Parks, president of the school, states that such action was necessary because the state has not been able to erect buildings fast enough to keep up with the recent rapid growth of the college.

Hundreds of applications have been refused, the available accommodations for the term, which opens September 8, having been exhausted some time ago.

LEAVENWORTH CONVICTS SAVE BURNING TOWN

(By Associated Press.)

LEAVENWORTH, Kan., Sept. 3.—The residence portion of Lansing, Kan., was saved from burning last night by prisoners of the state penitentiary. Warden Botkin detailed a squad of prisoners to fire duty. Using the prison fire-fighting apparatus, the convicts soon had the blaze under control. They were unguarded while acting as firemen.



The Hats of Today's Fashions

Things new are valued for their newness—when they offer worthy support.

A new hat, shown in MUSE'S window of Fall Fashions, at once becomes a thing of value. Such presence stamps it with the world's approbation.

Note the distinctiveness of the soft felts of greens and blues with velvet bands, of browns and deep grays.

The New Fall Derby

Medium and high crowns, brims are semi and close roll and narrow. Bows at back, side and corners.

All of highest quality—

$3 and $5

See Full Window Display

Geo. Muse Clothing Co.

Not a Fairy Story

Once upon a time there was a shrewd person who wanted to reach a very influential man.

He could not get to see him in person but he learned that he was a constant reader of a certain newspaper.

So the man who wanted something wrote an advertisement stating his proposition and worded in the way he believed would appeal to the ONE MAN he wanted to reach.

He put it in a prominent place in the newspaper read by the ONE MAN.

He kept it there and before many days rolled around it did just what he hoped it would, brought him to the attention of the customer.

Both profited—for this is a true advertising story.

Now the point to you lies in the fact that there is probably some massage in the advertising of today's Journal that is written expressly for you.

Are you a reader of the advertising so you can catch the message?

It may be important.

The Atlanta Journal

Covers Dixie Like the Dew

News of Women and Society

Matinee Party

Miss Ethel Massengale will be hostess at a matinee party Monday afternoon at the Forsyth in compliment to Miss Annie Jenkins, of Birmingham, Ala., who is the guest of Mrs. Gordon Massengale at her home on Vedado Way.

Informal Dance

Miss Evelyn Roane will entertain at an informal dance this evening at her home on West Peachtree, the party to include Miss Mary Bowen, Miss Gladys Watkins, Miss Carrie Blount, Miss Wyolene Purtell, Miss Margaret Cobb, Miss Anne Patterson, Miss Justine Henderson, Miss Marion Dunson, Miss Louise Cooper, Mr. Charles Beardsley, Mr. Robert Baugh, Mr. Sam Langham, Mr. Harry Woodward, Mr. Forrest Roberts, Mr. Johnson Smotherland, Mr. Robert Rayford, Mr. Sims, Mr. Stewart Colley, Mr. Paul Barnes, Mr. Alben Cowles, Mr. Ray Hastings and Mr. Emerson Broyles.

Series of Parties Precede Hull-Weltner Wedding

The wedding of Miss Sallie Cobb Hull and Mr. Phillip Weltner will be a brilliant event of this evening, the ceremony to take place at 7:30 o'clock at the North Avenue Presbyterian church, Rev. C. E. Weltner, the father of the groom, assisted by Rev. Richard Orme Flinn, to officiate, the church service to be followed by a reception at the home of Dr. and Mrs. Hull.

A series of parties have been tendered the bride-elect who with her bridesmaids were guests of honor, at an informal tea given Tuesday afternoon by Mrs. Richard Orme Flinn at her home on West Peachtree street.

Green and white were the colors used in the decoration of the home, feathery white clematis in a silver vase wreathed with asparagus fern formed the center of the beautifully appointed table, snowy tapers burned under shades of silver filagre and palms and growing plants completed the lovely color note.

The occasion was one of delightful hospitality, Mrs. Flinn's guests including the out-of-town guests, many of whom arrived Tuesday morning.

Tuesday evening the wedding rehearsal was followed by a buffet supper given by Dr. and Mrs. Marion McHenry Hull at their home on Spring street, the guests including the members of the bridal party and the out-of-town guests.

Wednesday morning Mrs. Wilmer Moore was hostess at a buffet luncheon at her home on West Eleventh street, in compliment to the out-of-town guests in attendance at the wedding.

The occasion was characterized by a delightful informality, brilliant hued garden flowers adorning rooms and dahlias and many hued zinnias gave a touch of bright color.

The guests included the members of the large family connection, and the wedding party. Miss Lelia May Hull and Miss Lucy Hinton, of Athens, who are the guests of Mrs. Moore were among the visiting girls present.

The wedding party will include Miss Callie Hull, maid of honor, Miss Isabel Thomas and Miss Lelia May Hull, of Athens, who will be bridesmaids.

Mr. M. G. Brantley will be best man and the ushers will include Mr. C. T. Pottinger, Mr. Allison Thornwell, Mr. Roy Dorsey and Mr. Longstreet Hull, of Oklahoma.

Miss Stoney's Guests

Miss Josephine Stoney was hostess at a bridge party Wednesday afternoon at her home on Peachtree street, in compliment to Mrs. Baxter Moore, who has recently come from Charlotte, N. C., to make her home.

The rooms where the card tables were placed were adorned with many lovely garden flowers, brightly colored zinnias and cosmos prevailing.

Auction bridge was played and the trophy for top score at each table was a pretty novelty in silver and the guest of honor was presented a souvenir of the occasion.

The game was followed by luncheon.

Miss Stoney received her guests wearing a draped gown of white embroidered crepe.

Invited to meet Mrs. Moore were Miss Carolyn King, Miss Passie May Ottley, Miss Louise Hawkins, Miss Katherine Walker, Miss Mildred Cabaniss, Miss Eloise Stewart, Mrs. Lester Crane, Mrs. H. B. Bussey, Mrs. A. D. Adair, Jr., Mrs. Fred Foster, Jr., of Madison; Mrs. George Martin, Mrs. C. B. Howard, Mrs. Ely Stafford, Mrs. R. B. Watkins, Mrs. Frampton Ellis, Mrs. Elwood Benjamin and Mrs. DeSaussure.

In Honor Visitor

An event of recent interest was the party given by Miss Ethel Covington in honor of her guest, Miss Marguerite Rusk, of Brunswick, Ga.

The house was decorated with pink and white roses and the color scheme of pink and white was carried out in the ices.

Music was rendered during the evening and dancing was enjoyed.

Punch was served by Miss Iris Covington.

Among those present were Miss Eva Baker, Miss Myrtle McClain, Miss Lillian Chastain, Miss Nellie May Cason, Miss Laura West, Miss Iris Covington, Miss Marguerite Rusk, Miss Katherine West, Miss Janie Neal, Miss Leona McClain, Miss Ethel Covington, Mr. A. B. Carroll, Mr. W. H. Bradley, Mr. Mark Cason, Mr. Walter Simmons, Mr. Guy Chappelle, Mr. Armeur DeLorme, Mr. Roy Reavers, Mr. Joe Rose, Mr. John Murray, Mr. Harry Winchester, Mr. Alec George, Mr. Merrill Lowe and Mr. Greer Beavers.

THE DANGER OF TEETHINGTIME

Teething time, the second summer, is the most critical and dangerous period of a baby's life. You must guard its health and life carefully by abating the pain, fretting, and feverishness.

Teethina
(TEETHING POWDERS)

soothes and relieves the child and makes teething easy

It is the original prescription of Dr. C. J. Moffett, a graduate of Jefferson Medical College, Philadelphia, and was used by him throughout his long practice to ward off and overcome children's diseases and sometimes completely, especially during the teething period. Don't let your baby suffer — use Teethina.

Sold only at druggists' for 25 cents

Do not write us — no circulars.

C. J. Moffett Medicine Co. St. Louis, Mo.



A NOVEL TUNIC



"Velvet or satin," this is the verdict of a dressmaker concerning the fabric for the best evening gown. This gown, of black satin and white lace, is made with an interesting tunic, short in front, long in back and edged with a frill. Jet beads strap the shoulders.

To Miss Gailey

An event of Friday was the "42" party given by Mrs. J. Marvin Widdows at her home in West End Park in honor of her sister, Miss Pearle Gailey, of Ivan, S. C. The living room and porch were decorated with ferns and flowers and punch was served at the tables during the afternoon and at the end of the game ices were served.

Top score was made by Miss Pauline Hill.

The guests included Mrs. J. H. Bowen, Mrs. W. H. Allan, Mrs. Webster, Mrs. Harry Oattis, Mrs. Arthur Hale, Miss Corinne Anderson, Miss Marguerite Gailmard, Miss Corrie Lazarus, Miss Pauline Hill and Miss Pearle Gailey.

Miss Dennis' Afternoon Tea.

Miss Lucile Dennis was hostess at tea this afternoon at her home on Moreland avenue, in compliment to the members of the Inman Park Girls' club.

The house was attractively decorated with garden flowers, in the dining room a color scheme of pink was observed, the center of the tea table being a plateau of pink roses edged with fern, pink tapers were shaded with rose and crystal shades, and ices and bonbons continued the pretty color scheme.

Miss Dennis received her guests wearing a gown of white charmeuse with overdrapery of blue chiffon.

Assisting in the entertainment of the guests were Miss Lucy Stockard, Miss Pauline Coulter, Miss Daisy Dennis, Miss Martha Smith, Miss Emma Jordan, Miss Lina Tipton, Mrs. S. C. Dobbs, Mrs. Will Dabney, Mrs. J. L. Dennis and little Miss Margaret Dabney.

Birthday Party

Mr. and Mrs. M. S. Moore entertained Monday afternoon in celebration of their little daughter's seventh birthday at their home on Argard avenue.

The color scheme of pink and white was carried out in refreshments as well as the decorations.

Porter Compton won the first prize and Miss Dorothy Jewel the consolation in the guessing contest. The favors, toy guns and brooms, were drawn from the birthday cake by pink ribbons. Little candy-filled suit cases were also given.

Those assisting Mrs. Moore in entertaining were Mrs. H. W. Smith, Miss Katie Kelly, Miss Ellie Copeland, Miss Nellie Frith.

Those present were Mary Alice Compton, Viola Kopplin, Claud Roper, Louis Pailler, Porter Compton, Claudie Hayes, Jeanette Price, Janice Tumlin, Dorothy Jewel Philip Reid, Harris white, Rachel Moore.

Bridge Club Entertained

Mrs. Paul Baker entertained the members of her bridge club at a bridge luncheon Wednesday at her home on Ponce de Leon avenue, in compliment to Mrs. J. T. Daniel, who will leave shortly for Columbia, S. C., where she will make her home.

The guests of the occasion included eight friends.

Mr. Arnone, ladies' tailor, 345 1-2 Peachtree street, after spending several weeks in New York for the news of fashion, will be back first week September, ready for business.—(Advt.)

Engagement of Miss Askew and Mr. Z. V. Myers Announced

Mrs. Samuel Horton Askew announces the engagement of her daughter, Samuel Horton, and Mr. Zebulon Vance Myers, formerly of LaFayette, Ga., but now of Tennessee.

The wedding will take place Thursday, September 25, and will be a home ceremony, no cards to be issued.

LITTLE STORIES FOR BEDTIME

BY THORNTON W. BURGESS.

(Copyright, 1913 by J. G. Lloyd.)

Of all the lessons in life's school
For Rabbits, Squirrels, you and me,
Obedience is taught us first.

And most important seems to be
Peter Rabbit learned that when he was very young. It hadn't seemed so important then, but after two or three very narrow escapes from dangers which might have cost him his life, and all because he hadn't obeyed, he had begun to realize that to obey promptly is the first and most important lesson any one can learn. The older he had grown the more he had realized this. So now that he had made up his mind that it was high time for his four babies to begin to go to school obedience was the lesson he meant that they should learn first of all.

Now usually the teaching of baby Rabbits is left almost wholly to the mother. But Peter was too fond of little Mrs. Peter to leave all the work for her. Besides, she had lived nearly all her life in the Old Pasture and there were some dangers on the Green Meadows and in the Green Forest that she didn't know about as well as he, so he made up his mind that he would do his share. Little Mrs. Peter was only too glad to have his help, you may be sure, and so it was agreed that she would teach Fuzzy and Wuzzy, while Peter would look after Little Pete and Little Jed. And this is how it happened that when Sammy Jay next visited the old briar patch he found that it had been turned into school instead of just a playground.

He found Peter giving Little Pete and Little Jed a lesson. Sammy didn't know what the lesson was about, but he soon found out.

"Now you sit just where you are and don't move until I come back," said Peter. "Remember, now, don't move so much as one of your ears! Don't forget!"

Then Peter hopped off out of sight. The two little bunnies sat just as he had left them for what seemed to them a very long time. They didn't know where Peter had gone or what he had gone for. They could see their two little sisters eating some tender young clover their mother had brought them and they wanted some, too. If they didn't get over there soon it would all be gone. It seemed to them that never, never had they wanted anything so in all their short lives, and probably they never had.

At last Little Pete could stand it no longer. You see, Little Pete was very much like his father. He not only looked like him, but he was just the same happy-go-lucky kind.

"I don't see any sense in sitting here so long," he whispered to his brother. "Something must have happened to father or else he's forgotten all about us. I'm going to get some of that clover."

"Better not!" said Little Jed. "You know we are not to move so much as one of our ears."

Little Pete sighed, but he sat perfectly still a few minutes longer. Then as he saw that there were only two or three clover leaves left his appetite got the best of him and he started for the place where his two little sisters were having such a feast. He hadn't taken two tiny jumps before an angry thump on the ground right behind him made him stop and turn his head. There was his father, Peter Rabbit, who had stolen back very softly and had been watching all the time. Little Pete hung his head. And then when he saw Peter give Little Jed a nice big bundle of sweet clover two big tears ran down his cheeks, for he knew that as a punishment he was to have none, and it did look, oh, so good!

"I—Iwish I'd minded," sobbed Little Pete. And then he wondered what Sammy Jay was laughing at as he flew away to the Green Forest.

What Anne Rittenhouse Says

PARIS.—Over here most of the Americans deplore the fact that the smart dressmakers advise against brocade and Egyptian gauze. Both materials are lovely, but the latter was very satisfactory for evening gowns because it did not show soil easily; it hung to the figure and it presented, as a rule, a pleasing color scheme.

The dyers learned to slip it into wonderful hues, and in red and blue and purple this gauze was at its best; the silver design showed up well on such surfaces. The black and silver combination is admirable, and it gives a chance for a woman who wants to dress in subdued colors to get away from the unrelieved solid surfaces.

Yet the French dressmakers insist that the material has been used too much, and they do not present it as a choice to the woman who comes in looking for a gown. Yet one frock was made of it for the Casino at Deauville which was good enough in every respect to create attention as well as approval, all of which may mean that if a woman likes a black and silver gauze she has a good precedent to follow.

The skirt of this gown is narrow, and its drapery is so concealed that it appears to have none as it falls around the feet in folds that appear to come from the seams. The train is quite short and nothing more in width than a serpent's tongue darting hither and thither as the wearer walks.

Over this fascinating skirt there is a tunic of black satin, which is cut shorter in front than back, stands out from the figure and is finished with a double frill of black tulle. The bodice is merely a continuation of brilliants and cut jet going around the figure. The sleeves are bits of black and tulle drawn over the shoulders with white tulle beneath.

Although one sees the gauze inn silver and black, it is taboo in colors so far as the majority of dressmakers are concerned. So is brocade. I asked a designer what her favorite choice was for the best evening gowns, and she answered: "Velvet or satin." This seems to be the answer given by most of those who are of even less importance, so, evidently, we are in for a series of velvet evening gowns as a contrast to those of satin.

Both will be so generously trimmed with lace that possibly few people will know of what the foundation is made, although the colored velvet frocks will be of such exquisite texture that it is possible some of the original material will be allowed to show.

Bodice of Lace.

As far as fashion goes, there seems to have been a round robin made up by all the designers that the dress is to end as near the waist line as possible and the rest can be pieced out with whatever paste jewelry one has.

Some of the ornaments made of cut crystals are gorgeous and expensive, and they form a most important part of the evening bodice of today. They are placed in the middle of the front or back; necklaces of crystals to matter are used as an outline to the decolletage, and the wing sleeves are caught at the upper arm with bracelets of colored crystals to match.

There is no denying that such ornaments add greatly to a white gown and give to it a brilliancy that is very often needed, and of white gowns there are many.

It sounds commonplace to say that the majority are being made of white satin and lace, for the average woman will declare that the combination presents nothing new, but the charm lies in the making.

Announcements

THIRD WARD CIVIC CLUB

The regular monthly meeting of the Third Ward Civic club will be held in the band stand at Grant park, Friday, September 5, at 3:30. Miss Cora Brown will speak to the club on matters of civic interest and a full attendance is urged.

MRS. A. S. WILSON, Secretary.

W. C. T. U.

The Atlanta Frances Willard Woman's Christian Temperance union will hold its annual election of officers Thursday afternoon at 3 o'clock in the Sunday school room of Trinity church. A full attendance of the members is desired.

MARY L. McLENDON, President.
JANE A. ADKINS, Rec. Sec.

ANNOUNCEMENT TO THE LADY MACCABEES

The members of Capitol Hive, No. 1, Ladies of the Maccabees, are invited to attend the funeral and interment of Mrs. George Terry Marshall, the daughter of our dear sister, Lady Adel Terry Harden, tomorrow afternoon, Thursday, September 4, from Poole's undertaking parlors, on Pryor street, at 3 o'clock sharp. All members of the hive are urged to attend. By order of the commander.

LADY AUGUSTA GREGORY-CONN,
LADY LIZZIE H. RUSSELL, R. K.

FOR clean glass, marble, metals or wood, shake a little Spotless on a damp cloth and oft comes the dirt, grime and grease in a "jiffy."

SPOTLESS CLEANSER 5c

in the big-economy can. Only a nickel—never a dime. Couldn't be better at any price—it's everything a real cleanser ought to be. At your grocer's.

Made good by THE REYNOLDS CORPORATION BOSTON, TEXAS.

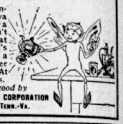

"The Daylight Corner"

Boys' School Suits At Half-Price

Our handsome Double-Breasted Suits (for boys from 9 to 18 years) are now on sale at HALF-PRICE. They are of all-wool materials, in light-weights and medium-weights—just right for immediate wear—and many can be worn till late in Fall. Our CLEARANCE PRICES are as follows:

$5 Boys' Suits, reduced to $2.50
$6 Boys' Suits, reduced to $3.00
$7.50 Boys' Suits, reduced to $3.75
$8.50 Boys' Suits, reduced to $4.25
$10.00 Boys' Suits, reduced to $5.00
$12.50 Boys' Suits, reduced to $6.25

J. Eiseman & Sons Co
No. 1 WHITEHALL "THE DAYLIGHT CORNER"



$17.75 $12.50 $12.50 $25.00 $19.75

Special Showing of New Silk Dresses at Moderate Prices

It can ever be said of *Allen's* that the first in fashion may be had here, the best in quality and the most of these for the purchase price.

We're generous in our offerings, we're not exacting in our requirements—we give much, at modest prices.

The new Silk Dresses of Fall models, now arriving, are the highest proof of this. See these street dresses, draped models in crepe de chine, crinkly crepe and charmeuse—

$12.50, $17.75, $19.75, $25 and $30

Charming New Dancing Frocks

Accordion plaited chiffon; pink, blue, canary, helio and white; most attractive models, daintily fashioned, at—

$12.50 and $20

And a very handsome one of charmeuse, in all evening shades, at $35.00.

J. P. ALLEN & CO. 51 and 53 Whitehall Street

Velvet and Lace Hats $5 and Up



The very new combination of black velvet and lace is growing in favor every day. Black velvet crowns with black chantilly lace brims. Several Shapes and beautifully trimmed in butterflies and fancy feathers . . . . . $5 up

Artists Tams of Black Velvet

The new blouse back Tams of black velvet the very thing for the misses early fall hat. Good with summer dresses. It's the craze of New York to wear black velvet hats with thin dresses. You can have them for $2.95

Davison-Paxon-Stokes Co.

PERSONAL MENTION

—Mr. and Mrs. Roby Robinson and young son will return Sunday from New York, where they have been since closing their summer place at Shared Lake. Miss Eloise Robinson will remain north for school; Miss Isabel Robinson to join Miss Louise Broyles and sail for France to spend the winter studying in Paris. Returning at the same time will be Mrs. Arnold Broyles, who accompanied her daughter north, and Mrs. T. P. Hinman and Miss Kathrine DuBose, who completed the party. Miss DuBose to enter Agnes Scott.

—Among the Georgians at the Hotel Ansley are Mrs. Barrett Philsley, of Athens; Mrs. C. H. Dance and Miss Dance, of Toccoa; Mrs. A. L. Hyale, of Moultrie; Mrs. S. A. Godwin, of Valdosta; Misses George Arnold and Norene Little, of Greenboro; Mr. and Mrs. G. E. Lemley, of Augusta; Mr. and Mrs. H. K. White, of Sparta; Misses Hood, of Commerce; Mrs. Randolph Sheppard, of Albany; Mrs. T. M. Mathews, of Thomaston; Miss Eula Garbutt, of Fitzgerald; Mr. and Mrs. W. B. Smith, of Barnesville.

—Mrs. Andrew Calhoun and young sons, who have been the guests of her parents, Mr. and Mrs. J. N. Trigg, have returned from Chattanooga. Friday Mrs. Calhoun was the honor guest at a bridge party at which Mrs. Trigg and Mrs. Walter Love entertained, the affair being the last in a series at which Mrs. Calhoun has been the honor guest.

—Mrs. W. J. Worley, of Chattanooga, is the guest of her sister, Mrs. Joseph Baldwin, and will remain through September, after which she will return to her home in Louisville, Ky. Mr. and Mrs. Joseph Baldwin and Mr. Granville Baldwin will be at home after September 15 at their new home on Washington avenue in Inman Park.

—Mrs. James L. Dickey, who has spent the summer with her mother, Mrs. L. P. Smith at her cottage on Pace's Ferry road, has opened her home on Peachtree street, Mrs. Smith returning with her. Mrs. Ervin Dickey, who has spent the summer with her mother at Mount Airy, N. C., will return home the last of the month.

—Miss Margaret Browne, of Montgomery, Ala., has returned home after spending several days with Mrs. Virginia Hitt en route from the mountains of North Carolina, where she has been spending the summer. Mrs. Hitt will leave Friday for Montgomery for a short visit to relatives.

—Miss Evelyn Green and Miss Marybel Hixon have returned from Gainesville, where they were among the attractive members of a house party, Miss Hixon to be the guest of Mrs. Russell Bridges until Thursday, when she will return to her home in Americus.

—News has been received of the desperate illness of Mrs Laura L. Welch at her home in Albany. Mrs. Welch has been a frequent visitor to the city and spent several weeks during the past fall with Miss Lizie Macaulay at her home on West Peachtree street.

—Mrs. E. L. Nelson entertained at the Forsyth Wednesday afternoon for Mrs. V. J. Adams, of Knoxville. Mrs. Gilham H. Morrow, Mrs. Otto Fiel, Mrs. T. H. Norris and Miss Madge Andrews completing the which which was entertained at the Ansley afterward.

—Miss Irene Austin and Miss Aurelia Speer, who have been among the young women greatly missed during the summer, have returned after a two months' stay in the Carolina mountains and in north Georgia.

—Mrs. J. D. Reynolds and Mrs. Marion Reynolds, of Augusta, who are the guests of Mrs. Claud Shewmake, will remain until Monday when they leave for Borden Wheeler Springs before returning home.

—Mrs. St. Elmo Massengale was hostess at a matinee party Wednesday afternoon at the Forsyth in compliment to Miss Annie Jenkins, of Birmingham, Ala., who is the guest of Mrs. Gordon Massengale.

—Mr. Winship Nunnally returned this morning from Toxaway, where he has been with his mother at "Leisure Lodge." Mrs. Nunnally to remain with Mrs. J. H. Nunnally some time longer.

—Miss Mary Ryan and Miss Sarah Ryan have returned from a visit of several months to Winston-Salem, N. C., and will be at home for the winter on East Fifth street.

—Mrs. E. T. Connally, Miss Mary Robinson and Miss Frances Connally will return Saturday from Tallulah Falls where they have spent the week at Tallulah Lodge.

—Mrs. J. L. Looney and daughters, Misses Louise, Helen and Annie Katherine Looney, have returned after spending the summer in the Cumberland Mountains.

—Miss Annie Lee McKenzie, who has been at Toxaway, after a stay of several weeks at Atlantic City and other places north, returned this morning.

—Mrs. W. N. Bennett and her son, W. N. Bennett, Jr., have returned from the mountains of Tennessee, where they have been spending the summer.

—Mrs. E. S. Copeland has returned to her home in Inman Park, after a few weeks spent with relatives and friends in Gainesville and Dahlonega.

—An event of this evening will be the mid-week dance at East Lake, a number of parties to be entertained at dinner earlier in the evening.

—Miss Dorothy Morris has returned from New York after a three months' visit to relatives, making the trip home by water to Savannah.

—Mr. Robert Small left Tuesday evening for South Carolina where he will be for a short stay before going to Washington D. C.

—Miss Amelia Smith and Miss W. Elizabeth Smith have returned from Greensboro, where they have been the guests of relatives.

—Miss Katie Cousins, after spending the summer with relatives and friends in Georgia, left yesterday for her home in Beaumont, Tex.

—Mr. and Mrs. Rix Stafford have returned after a three weeks' absence, Mrs. Stafford spending most of the time at Atlantic Beach.

—Mr. and Mrs. Paul Baker have returned from Warm Springs, where they spent the week-end, having made the trip in their car.

—Mr. and Mrs. Joseph Raine and family have moved into the apartment they have leased on Juniper street at the corner of Third.

—Mr. and Mrs. D. H. Floyd, Mr. Fred Floyd and Mr. Earl Floyd have returned from Silver Lake, where they spent August camping.

—Mr. and Mrs. H. A. Snelling have returned to their home in Baltimore after a visit to their mother, Mrs. J. M. Snelling.

—Mrs. R. D. Render, Mrs. Albert Dunson and little Miss Celeste Dunson, of LaGrange, are spending several days in the city.

—Mrs. F. M. Sutton and children have returned from the mountains of Tennessee, where they have been spending the summer.

—Mrs. William H. Turner and Miss Leila Tuller have returned from New York, wher they have been spending the summer.

—Mrs. A. L. Bond, Mrs. C. A. Schoemaker and Miss Marie Schoemaker left today for their home in Tallahassee, Florida.

—Mr. and Mrs. O. D. Gorman have returned from Newnan, where they have been spending several days with relatives.

—Miss Mildred Ward, of Cordele, will arrive soon to be the house guest of Miss Visie Mae Copeland in Inman Park.

—Miss Louise Smith has returned to West End after spending several weeks at White Sulphur Springs and Madison.

—Mrs. C. E. Thompson and family will return Saturday from Skyland, where they have spent the summer.

—Miss Elizabeth Small left today for Valdosta, where she will enter the South Georgia State Normal college.

—Mrs. H. W. Smith will entertain this evening in honor of her guest, Miss Nellie Frith, of Birmingham.

—Dr. J. J. C. Wright of Culloden is in the city on account of the illness of his mother in Inman park.

—Mr. Joseph Gatins Jr. has returned from Narragansett Pier where he has been for several months.

—Mr. Will F. Worley, of Chattanooga, spent the week-end with his brother-in-law, Mr. E. S. Copeland.

—Mrs. J. L. Dennis will leave the latter part of the week for a visit to relatives in Orange, N. J.

—Mr. Simon Tiefebaum and Mr. Sam Asher have left for New York via Savannah for a short stay.

—Miss Sally Long who has been the guest of relatives in Texas returned home Monday.

—Mrs. Lane Lewis is improving after a serious operation at Davis & Fischer sanitarium.

—Mr. and Mrs. W. C. Cousins are visiting friends and relatives at Lake Benett.

the guest of her daughter, Mrs. Ernest

WEDDINGS

Curry-Cheatham

Much cordial interest is centered in the announcement of the engagement of Miss Shirley Curry, of Macon, to Mr. Walter Lamar Cheatham.

Miss Curry is the granddaughter of Senator and Mrs. A. O. Bacon, and since her debut has been one of the most popular young women of Macon, being entertained extensively throughout the state and receiving many honors in Washington, where she visited her grandfather after an extended tour abroad.

Mr. Cheatham is a young man of splendid business qualifications, being successful in the real estate and insurance business.

The wedding will be solemnized in November at the home of Senator and Mrs. Bacon, and will be very quiet on account of recent bereavements in both families. Only a few relatives and close friends will be present.—Athens Herald.

Bone-Paschal

Mr. and Mrs. W. H. Bone announce the marriage of their daughter, Avis Orine, to Mr. Hood Marion Paschal, on Thursday evening, August 21, at Grace church, Rev. C. O. Jones performing the the ceremony.

After a short trip to Asheville, N. C., Mr. and Mrs. Paschal have returned to make Atlanta their home.

Pope-Young

The wedding of Miss Louise Julia Pope and Mr. Alfred Joseph Young was an event of the morning, taking place at 8 o'clock at the residence of the bride's parents, Mr. and Mrs. C. S. Pope, on Lawton street, Father Jackson officiating.

The bride was married in her going-away gown of dark blue cloth with hat to match and she carried bride's roses.

The bride's only attendant was Miss Lucy Young, and Mr. John Jentzen was best man.

Mr. and Mrs. Young left during the morning for a trip east, and upon their return will be at home on Oglethorpe avenue.

Copeland, 128 Sinclair avenue.

—Mr. Milton Dargan, Jr., has returned from Toxaway.

—Miss Visie Mae Copeland has returned to the city.

SELECT PREPARATORY SCHOOL FOR HIGHER EDUCATION OF GIRLS

Mrs. C. D. Crawley and Mrs. J. W. Cherry, Principals

Mrs. Crawley and Mrs. Cherry will open their school at 164 Ponce de Leon avenue, Tuesday, September 9, with a limited number of pupils.

These teachers are well known in Atlanta and over the state. They have been associated for years and are a unit in disciplining and conducting schools. Patrons may feel assured that they keep up with all the demands of the progressive period, and that no opportunity will be neglected for placing the school at once on such a basis as to be second to none in point of all the improved methods of education. Their efficiency for preparing boys and girls for higher education is shown by the stand taken by their pupils in first-class colleges.

We consider the early education of the child the most important and should receive the most careful attention.

For this important and delicate work we employ none but the most competent teachers who have the skill and the faculty of adapting themselves to the age and environment of the child.

In the primary department boys will be admitted.

The location on Ponce de Leon avenue is one of the best and most desirable in the city. Its accessibility from all points of interest, cars running conveniently for pupils and the tone of the community make it an ideal location for an institution of learning.

Address Mrs. Crawley, 60 Boulevard place, phone Ivy 2833-L, or Miss Cherry, West 284-J.—(Advt.)

The Evening Story

Tommy's Plans

(Copyright, 1913, by W. Worner.)

Tommy, aged six, wanted a phonograph. He wanted it badly. "I can turn it," he declared, aggrievedly, at the dinner table one Sunday. "And I can put the dithks in," Tommy lisped. "I watched Mithter Hyne. Can't I have——" But no one was listening. He sighed resignedly, and drank his milk. At one end of the table his mother sat silent. At the other his



Neither paid any attention to his small voice.

father gravely read the newspaper. Neither spoke at meal time any more except when they passed each other something. Then they said, "Thank you" in a cold, dry tone that Tommy didn't like, although he did not know just why. It was proper to be polite. Farchts were always insistent that little boys should never forget such words. In the past he had wondered rebelliously why grown-ups could leave off the troublesome phrases when they wished, but little boys must never omit them under threat of a spanking. But now he felt that if they would only go back to the old, comfortable mode of speech he would overlook it.

"I want a phonograph," he persisted, more to himself than to parents who would not listen. "I like music——"

His father looked from behind the paper and smiled at Tommy's mother. But it wasn't the kind of smile that you like to see. "Evidently he inherits his tastes from you. He likes——"

"The good things of life," his mother said, hotly.

"The loud things of life," his father retorted, coldly.

His mother shrugged her shoulders. She was not very old. Even Tommy, at six years, understood tolerably why his father—in the comfortable past—called her "little girl" most of the time. "I see no reason why I should do without them when I am capable of earning them, and you, it seems, are not."

Tommy's father slammed the paper down. His face—which was not very old, either—turned a dull white. "You think I am inefficient?" he demanded, hoarsely. "Very well. If you are sorry it isn't too late to quit."

Tommy's mother tossed her head. Perhaps she, like Tommy, felt that it was a relief to talk after the long silence. "It is a shame to waste my voice," she said, casually, "after the years I spent in having it trained. Merely—" Her scornful glance went around the small dining room with its inexpensive furniture and small amount of cut glass. Even Tommy understood that his mother meant that home was too confining. He felt sorry for his father. Tommy was young enough to sense the undertow of pain that dragged at the anger. And he was sorry for his mother.

Before the long weeks of silence there had been several exchanges of these same hot words; usually at the breakfast table. And always as soon as his father left the house his mother sat down and cried. Tommy, feeling his inability to comfort her, had stood a minute or two in futile sympathy, then reached for his cap and gone out the front door, down the street and around the corner to old Mr. Hyne's phonograph shop. Mr. Hyne liked little boys. And when he came back at noon for lunch his mother had wiped away all traces of tears and was reading a magazine calmly.

But this was Sunday. His father wouldn't go to work and the phonograph shop would be closed. Tommy sighed. He wished that every day were a week day. And then he wondered curiously what his father would do if his mother cried before him. That had never happened yet. He wondered why grown-ups never cried before each other. He wondered——

Then he became conscious that his father was speaking. "It's been a mistake—make any charge you like. I won't contest it."

"Doubtless it will be a relief," his mother said, in that clear icicle voice that Tommy wriggled at. It seemed years since she had talked pleasantly. His father did not answer; merely shrugged his shoulders and retreated behind the outspread newspaper. Tommy hated to see people shrug their shoulders. It always signified something unpleasant. He could see around the corner of the paper, though. And for one panicky moment he was sure that his father was going to cry. His father! Tommy's stomach cramped. His lip trembled in fear. He had no desire to see a man cry. Why, oh, why, why, couldn't life again be nice and ordinary? Tommy leaned his round, fat chin in one elbow-propped hand and pondered. He wished that his mother could see around the corner of the newspaper. Maybe then she would quit smiling in that angry way. But she was sitting directly opposite his father. He had a notion to tell her that his father was feeling bad. She didn't seem to know. But he was afraid to meddle in an affair so far beyond his ken. Who could tell what would happen? And little boys always got the worst of it, no matter what their intentions.

He slipped out of his chair presently and went lonesomely out to the back porch; a tiny place where a garbage can, a waste basket and the winding stairs left small room for a boy to play. He sighed. If he only owned a phonograph he wouldn't mind Sunday a bit. Presently he heard the front door slam. His father had gone out. His mother was moving around, washing the dinner dishes and putting them away. He went in after a while. She was sitting in the pretty living room, a book in her hands. But she was not reading. Her eyes were fixed on the air apparently, and her cheeks were so very pink, even red, that Tommy stared.

"I wish," he began, plaintively——

"Go away," crossly. "Don't bother me." Tommy looked at her resentfully. When she wasn't doing a thing.

His father came in at supper time.



"Oh!"

He sat down in the big chair near the corner of the living room. Tommy had chosen long ago as the best place for a phonograph to stand. Tommy's mother was out slicing cold meat and cake for supper "I wish," said Tommy determinedly to his father——

"Don't mention that thing again," said his father angrily. "Go away. Don't bother me." Tommy's lip went up. His eyes blurred. And his father wasn't busy, either. Merely sitting there with an unlighted pipe. Tommy's heart swelled resentfully. He hadn't intended to mention the phonograph. He merely wanted to go to a moving picture show that night. He should think his father would like to go, instead of sitting glumly at home.

Tommy went out to the supper table reluctantly when his mother called them. He really did not think that he could endure another dreadfully silent meal.

But the meal wasn't silent. Both his father and mother talked as fast as they could; at the same time, too. And neither seemed to listen to the other. Tommy was tired. The day had been long and stupid. And he was sleepy. His yellow head bobbed drowsily, and he couldn't understand them. He heard his father say: "You, of course, can have everything here—the furniture—"

"Certainly not," retorted his mother. "I shall board—so I don't want it. I don't care to be bothered with it."

Tommy's head had sunk till it almost rested upon his glass of milk.

"Tommy," his father began in a peculiar tone.

Tommy looked up sleepily, but his father wasn't speaking to him.

"Tommy, of course," said his mother, "comes with me—"

"I ain't," said Tommy, rousing, and remembering all his wrongs.

"I will, of course, support him whether he stays with you—or me," his father said stiffly. "Perhaps it will be better for me to take him. He would be an incubus to you."

"I ain't going with you," said Tommie. "I'm going to live with Mithter Hyne. He likes to have me. He said," drowsily, "he'd trade you all his phonographs for me. And I told him"—the lids drooped over the sleepy blue eyes, "that both of you would let me go quick."

"Oh," said Tommy's father queerly. "So you have made your own plans!"

Tommy roused. The tone was so very queer. "I don't know," he said, apologetically, "what you two wuth going to do."

"Oh!" cried Tommy's mother in a choked voice. "I thought he was too little to understand." She laid her head down on the table and began to cry. Tommy's father's lip twitched. Tommy watched him in panic. Was he, too—Tommy never was sure, for his father walked around the table and with one arm about Tommy's mother's neck laid his face down by hers.

Tommy is sure that he will never understand life. For the next day it had returned to its old comfortable channels, and his father had bought him a phonograph.

Dawson Social News

DAWSON.—Miss Zulella Clay was a recent visitor in Shellman.

Miss Pearl Beverette returned to Cuthbert Monday after visiting Mrs. M. A. Lewis and other relatives.

Mrs. W. F. Sherman and Miss Mary Sherman have returned from Gainesville

Miss Willie McDonald, of Bainbridge, is visiting Mrs. J. B. Hayes.

Mrs. W. C. Kendrick and Miss Mary Kendrick are spending several months in Clarkston, the guests of Mrs. Merriwether.

Miss Maude Dean has been visiting relatives in Georgetown.

Miss Lucy Windsor, of Atlanta, is visiting Mrs. W. L. Baldwin.



FOOD FOR MUSCLES, BONES AND FLESH

Now's the time to make sure that your children get all the food necessary to build up their muscles and bones and put on flesh. Their physical future depends largely on what they eat *now*.

There's more *real nutrition* in a 10c package of Faust Macaroni *than in 4 lbs. of beef*—prove it by your doctor.

FAUST MACARONI

is extremely rich in gluten, being made from Durum wheat, the cereal that ranks high in protein. Very easily digested is Faust Macaroni. Savory, too—write for free recipe book and see how many different ways this strength-building food can be served.

At all grocers'—5c and 10c packages

MAULL BROS. St. Louis, Mo.

KODAKS EASTMAN PREMO HAWKEYES

Firstclass Finishing and Enlarging. A complete stock films, plates, papers, chemicals, etc. Special Mail Order Dept. for out-of-town customers. Send for Catalogue and Price List.

A. K. HAWKES CO.—Kodak Dept.

15 Whitehall Street ATLANTA, GA.

Mail Your Films to Us

For developing. We are film specialists with the largest laboratory in the south. All prints made on Nepe Winning Cyko Paper. All roll films developed FREE, no matter where purchased. Brownie Prints, 3 cents each. Write for descriptive Camera Catalogue J. Prices $2.00 to $85.00. Use that fast Ansco film; fits any camera or kodak; costs no more, but also gives true color values. Mail Order Department.

E. H. CONE, Inc., 2 Stores, Atlanta, Ga.

EMINENT CHEMISTS SAY IT'S REAL LITHIA WATER

WHEN YOU VISIT YOUR FAVORITE FOUNT INSIST UPON WAUSEKA

Many so-called lithia waters contain barely a trace of the true lithia salt (bicarbonate of lithium): some absolutely none. ***WAUSEKA*** Lithia Water, as you will see by accompanying analysis, is a ***TRUE*** lithia water containing a high percentage of lithia salt held in perfect solution in pure water. It is the only lithia water of real medicinal value; besides which it is pleasant to the taste and agreeable to the stomach, being without the solids that spring water contains.



LOOK FOR THE YELLOW LABEL

Served at leading soda founts—plain or with lemon and lime. Demand it and accept no other. Easily identified by the *Yellow Label* on container.

Supplied only by Pura Water Co. Phones: Bell, Ivy Atlanta 3226



N. P. PRATT LABORATORY

INCORPORATED UNDER THE LAWS OF GEORGIA

ANALYTICAL AND MANUFACTURING CHEMISTS.

ATLANTA, GA. May 7, 1913.

Pura Water Co.,
Atlanta, Ga.

Gentlemen:-

At your request we purchased on the open market a sample of your Wauseka Lithia Water and made an analysis of same, finding same to contain 15.785 grains per gallon of lithium bicarbonate held in perfect solution. This water, being very pure and containing this amount of lithium bicarbonate in solution, may be properly termed lithia water.

Yours very truly,

N. P. PRATT LABORATORY,

W. P. Heath
Secretary.

Mobile Now Just Two Games Ahead of Bill Smith's Outfit

Attendance On Rubber Series Nears Record

Fans Flock to the Park Daily, Mark Now 160,084—League Record May Be Broken for Paid Admissions

One hundred and sixty thousand and eighty-four and still going. Going some, too. That is the way the Atlanta fans patronized the team. Ponce park is now in a chronic state of crowdedness, and any fan who does not have his toes stepped on and his ribs elbowed by the jostling, seething crowd at least once a day feels that he is not in an Atlanta crowd.

This final flop of the Gulls and Crackers is drawing better than a porous plaster. Already Birmingham is passed, and the Baron fans are racking along at an easy gait, while Atlanta attendance is spurting ahead by the thousand each day. There were 5,099 present Tuesday. The Crackers are approaching the attendance record which was hung up in Atlanta, when the Crackers won their last pennant. This mark was 197,000. The attendance this year will approach the league record, and the fans are trying to break it, eYs, of course, we will meet you at the park.

Kick In and Help Crackers

The fans want a pennant, and they are letting their money speak for it. They already have quite a neat and growing purse which will be presented to the players if the team cops the 1913 rag.

Tumlin Brothers started things off with $25 and the fans have been tumbling to the idea right along. At the present gait the subscription list should reach quite a neat sum before long, and the Crackers certainly deserve it, win or lose, for the fighting finish which they are making.

This list is as follows:

Name.	Amount.
Stiles Hopkins	$ 5.00
W. A. Owens	5.00
F. E. Calloway	25.00
John H. McKenzie	5.00
M. G. Williams	1.00
Lincoln S. Morrison	2.50
J. N. Moore	1.00
J. F. Mayfield	1.00
J. N. Lucas	1.00
S. P. Sheffield	1.00
W. J. Bell, Jr.	1.00
Tumlin Brothers	25.00
J. C. Martin	1.00
C. C. Johnston	1.00
J. C. Harrison	1.00
S. H. Brann, Jr.	1.00
C. W. Mason	1.00
H. N. Weatherly	1.00
I. M. Woodruff	1.00
J. C. Mason	1.00
Victor Smith	5.00
W. S. Mays	2.50
Total	$88.50

Welchonce Is Gaining Fast

Harry Welchonce took another stride toward the leadership of the Southern league in batting on Tuesday when he batted .333 for the day, getting one hit in three times up. Robertson lost two points of his lead. He was up four times, walked once and did not get a hit.

Their averages are now as follows:

Player.	G.	AB.	R.	H.	Pct.
Robertson	120	495	83	169	.341
Welchonce	141	553	87	187	.338

COBB VS. JACKSON

Jackson still holds his lead over Cobb by a hair. After Tuesday's games the Cleveland outfielder had a four-point lead on Tyrus. Jackson was up eight times and hit safely three times in a double-header, while Cobb had an off day.

Player.	G.	AB.	R.	H.	Pct.
Jackson	125	444	96	172	.387
Cobb	97	334	57	128	.383

PINCH RAPS AND G. PRICE

Cavet Was No Match for the Home Club When the Hits Meant Runs

The time was Tuesday afternoon and the place was Ponce de Leon park, and maybe the Cracker ball tossers didn't do their full duty in slipping one over on the Mobile contingent and draw within two measly games of a Southern league pennant. Gilbert Price, that willing worker, was Bill Smith's hope, and he delivered sufficiently to win 4 to 1, while a shutout would have been easy, but was unnecessary.

All the way through the ball game was a sizzler, but up to the sixth round it was even better than words can express. Up to the sixth Pug Cavet, Mike Finn's best, had given up just one hit, that of the scratch variety, and Price had been touched for two safeties, one a double and the other a single.

Gilbert Price had just one bad inning the third—and from this he managed to pull out most nobly after it looked like one or two runs would most surely come home. A couple of errors and a base on balls put the runners on the bags, and it was only fair that the side should be retired without a run.

Harry Chapman was death on foul balls throughout the melee, and his quick thinking on Paulet's hit in front of the plate in the fourth showed that his old think tank is there.

Al O'Dell gave a demonstration in the fourth of an error proving a help to his club. Agler had singled and tried to go from first to third on Long's hunt which O'Dell erored when Al recovered the ball and tagged Joe before he reached the bag. But for the error Joe would have easily reached third on the throw to first to kill Long.

Tommy Long kept right in the game until the last, his long running catch of Stock's drive to deep left in the ninth being good. The ball was to the side and far over Tommy's head, but he grabbed it.

Harry Holland made a neat slide to third in the seventh when Stock made an effort to kill him on Chapman's hit to short. Only the fade away to the inside of the bag landed him safe and gave Chapman a Cincinnati hit.

Price started the fireworks which enabled him to get a good start towards winning the game, when in the sixth inning he pulled a neat force bunt to second and beat it out. The play was neatly executed.

Joe Agler came through with a nervy piece of work in the eventful sixth when with two strikes on him he bunted. It was a perfectly placed bunt and Joe beat it to first, Cavet not making the throw.

The visitors got their only tally in the ninth when Schmidt was hit by a pitched ball, an error gave him life at second on Clarke's infield rap, he went to third on an out and scored on an easy out from pitcher to first. Schmidt could have been nailed at the plate, but Price played it right when he took the sure out at first.

Atlanta got the first two runs of the game in the sixth when both Price and Agler beat out infield bunts, Agler was forced at second on Long's hit to short and both Welchonce and Smith came through with hits on the hit and run play.

In the seventh two more were added when Holland led off with a single, was sacrificed a bag, Chapman got a Cincinnati hit and Agler tripled as Agler crossed the Mobile outfield on his hit by pulling them in by his chop stroke and then shooting one out deep.

CHANGES FOR JUST A DAY

Atlanta is but two games behind Mobile.

The protest game which was given to the Giants was on Tuesday awarded to Philadelphia by the president of the league, while the Giants lost a game to Boston, and Philadelphia won from Brooklyn. This brings the Giants' standing down two games and raises that of the Phillies. There is still nine games difference.

The Mackmen were downed by Washington, while the Naps lost a double-header. They gained a half a game. The Naps are within nailing distance of first place still. They are four and a half games behind.

WHEN PITCHERS AND BATTERS GO GOOD GAMES ARE COPPED

"A pennant in the hand is worth a dozen in the making, and I am out to take every game of the series with the Mobile club," spoke Billy Smith, the Cracker mogul, just after he had gained a full game on the Gulls Tuesday afternoon. "We have fought a hard fight all year to be at the top when the end of the year rolls around and you can bet we have a good chance right now, even though there are but four games to be played.

"I would not take away from Mike Finn's club, for he has a team of fighters who, above all, know the game thoroughly, and they are just as anxious to win the flag as the Atlanta boys. I am making no excuses for my club and we will be right in there fighting until the very last man has been retired.

"Right now the Atlanta pitchers and batters are working together and that wins ball games. You can't win games when the pitchers are working and the batters are failing down or when the batters are hitting like a house afire and the pitchers falling down. They must work together and right now that is what the Atlanta club is doing and you can't put us out of the race as long as such good work is going along.

"The club was unfortunate in having Elliott Dent suffer an injury just at this time, but I believe he is now about recovered and will be able to pitch Wednesday or Thursday. Of course, I want to win the pennant, but at the same time I want the boys to put up good ball, no matter if they are defeated. I know the team is capable of playing all-edge ball, and believe the fans will have a chance of seeing them give the visiting club a strenuous run for first place."

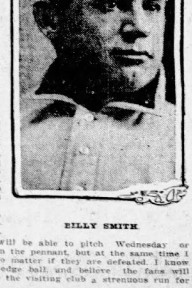

BILLY SMITH



"SEPTEMBER AFTERNOON"

PRICE'S CONTROL PROVED GOOD; THREW 113 TIMES DURING GAME

BALLS DELIVERED BY PUG CAVET

Here are the number of strikes, balls and balls fouled off Pug Cavet's delivery and the innings:

First: 7 strikes, 5 balls.
Second: 6 strikes, 7 balls, 2 fowls.
Third: 8 strikes, 3 balls, 1 foul.
Fourth: 7 strikes, 3 balls, 1 foul.
Fifth: 9 strikes, 7 balls.
Sixth: 10 strikes.
Seventh: 12 strikes, 5 balls, 1 foul.
Eighth: 8 strikes, 11 balls.
Total: 67 strikes, 45 balls, 4 fouls.

RESULTS

SOUTHERN LEAGUE

Score by innings: R. H. E.
At Birmingham ..... 000 000 10x— 1 6 0
Memphis ..... 000 000 000— 0 4 0
Hardgrove and Clifton; Liebhardt and Scobough. Umpires, Brottenstein and Hart.

Score by innings: R. H. E.
At Chattanooga ..... 000 010 11x— 3 7 2
New Orleans ..... 000 000 000— 0 3 2
Howell and Graham; Stevenson and Adams. Umpires, Efficld and Kerin.

Score by innings: R. H. E.
At Nashville ..... 000 000 000— 0 8 1
Montgomery ..... 010 200 00x— 3 11 0
Snyder and Smith; Case and Gribbens. Umpires, Wright and Stockdale.

NATIONAL LEAGUE

Score by innings: R. H. E.
At New York ..... 000 000 011— 2 7 1
Boston ..... 220 00 000—5 6 3
Batteries—Tesreau, Prudhome, Crandall and McLean and Wilson and Hartley; Purdue and Rariden. Umpires, O'Day and Rigler.

At Brooklyn ..... 000 200 000—2 8 1
Philadelphia ..... 000 120 00x—3 11 3
Batteries—Rucker, Ragan and McCarthy; Rixey and Killifer. Umpires, Brennan and Kane.

At Pittsburg ..... 000 131 00x—5 8 1
Cincinnati ..... 000 000 003—3 7 1
Batteries—Lohrein and Simon; Almes and Klitz. Umpires, Klem and Orth.

FIRST GAME.
At St. Louis ..... 010 002 002—3 7 2
Chicago ..... 000 000 003—3 10 2
Batteries—Perritt; and Wingo; Moore, Lavender and Archer. Umpires, Byron and Quigley.

SECOND GAME.
Score by innings: R. H. E.
At St. Louis ..... 000 000 001—1 6 0
Chicago ..... 002 000 02x—5 10 2
Batteries—Griner and Hilldebrand; Vaughn and Bresnahan. Umpires, Rigler and Quigley.

AMERICAN LEAGUE.

FIRST GAME.
At Cleveland ..... 000 000 001—1 7 0
Chicago ..... 000 000 03x—3 9 0
Batteries—Steen, Cullop, Kahler and O'Neill; Scott and Kuhn. Umpires, Hildebrand and O'Loughlin.

SECOND GAME.
At Cleveland ..... 010 000 02—3 8 2
Chicago ..... 002 001 00x—3 14 0
Batteries—Blanding, Cullop, Kahler and Carlisle; Benz and Schalk. Umpires, O'Loughlin and Hildebrand.

At Philadelphia ..... 001 000 000—1 5 1
Washington ..... 000 000 200—2 4 1
Batteries—Shawkey and Schang; Engle and Henry. Umpires, Ferguson and Evans.

At Boston ..... 000 000 000—0 4 0
New York ..... 050 001 00x—2 9 0
Batteries—Bedient and Thomas; McHale and Sweeney. Umpires, Egan and Connolly.
Detroit-St. Louis—Off day.

BOX SCORE

MOBILE.	ab.	h.	po.	a.	ATLANTA.	ab.	h.	po.	a.
Stock,ss	4	1	2	3	Agler,lb	4	2	11	0
Starr,2b	4	0	3	2	Long,lf	3	0	2	0
O'Dell,3b	4	1	1	2	Holland,rf	3	1	2	0
Paulet,lb	4	1	9	1	Smith,2b	3	1	3	1
Robertson,rf	3	0	2	0	Rolands,ss	3	0	1	3
Schmidt,c	3	0	3	0	Holland,2b	3	1	0	5
Clark,lf	4	0	2	0	Chapman,c	3	1	4	0
Miller,rf	4	1	3	1	Chapman,c	3	1	4	2
Cavet,p	3	0	0	2	Price,p	3	1	0	3
xSmith	1	0	0	0					
Totals	32	4	24	18	Totals	28	9	27	14

xBilt for Cavet in ninth.

Score by innings:	R.
Mobile	000 000 001—1
Atlanta	000 002 20x—4

Summary: Runs, Schmidt, Long, Holland, Chapman, Price; errors, O'Dell 2, Long, Smith, Chapman, Price; two-base hit, Stock; three-base hit, Agler; double play, Miller to Stock; struck out, by Cavet 3, by Price 3; bases on balls, off Cavet 3, off Price 3; sacrifice hits, Cavet, Long, Nixon, Rolland; stolen bases, Nixon; hit by pitched ball, by Price (Schmidt). Time, 1.55. Umpires, Flenniger and Rodgers.

In the matter of control Gil Price had it all over Pug Cavet. The Mobile star pitched under the disadvantage of having the use of just one eye and considering this he pitched remarkably good ball.

Time after time the two pitchers were called upon for pitch-outs by the catchers so as to kill any chance a base runner might have of trying to steal second. This demonstrated that their catchers thought they had good control, as each came through with but few balls each inning. Price was guilty of walking three batters and Cavet passed the same number. Not one of the passes, however, figured in the run getting, though the only batter hit by a pitched ball—Schmidt—tallied.

Price got away by throwing the fewer number of balls at the plater even though he worked an inning longer than Cavet. During the nine innings Price pitched he threw 113 times against 116 times for Cavet in the eight rounds he hurled. Price also threw fewer balls that were called balls, though more of his offerings were fouled off. Price had 41 of his deliveries called balls, while 45 of those called by Cavet were termed as wide, low or high by the umpires. Price threw 64 that went as strikes against 67 thrown by Cavet.

There were 34 batters to face Cavet during the course of the game and of this number 16 got to first base. Eight were safe on hits, three were walked, two got life on errors and three gained life on a fielder's choice as some one else was being tagged out. Price had 36 batters to face him. Thirteen managed to reach first base. Four gained the bag on hits, four were there on errors, three walked, one was hit by a pitched ball and one landed through a putout at another bag. Mobile had nine runners left on the bags against six for Atlanta.

Benefit Race For J. McNeil

The motor races for the benefit of Jock McNeil's mother, which were postponed from last Friday night, will be run off Friday night of this week.

The proceeds from the meet will go to defray the expenses McNeil incurred before the fatal accident, and the rest will make up a purse to be sent to his aged mother in Scotland.

No passes will be honored Friday night, even the riders will pay their way into the track, and all the officials connected with the drome will donate their services.

Batting Figures

Joe Agler helped his average materially by lacing out three safe hits out of four times at bat. Harry Welchonce gained two points on Robertson, of Mobile, by the latter's failure to connect a single time.

Here are the figures:

Players.	G.	AB.	R.	H.	Pct.
Welchonce	141	553	86	187	.338
Yoss	1	3	0	1	.333
Agler	135	510	109	165	.324
Chapman	125	432	56	132	.309
Thompson	93	189	23	57	.301
Smith	129	472	81	141	.298
Agler	141	497	90	142	.286
Nixon	13	43	8	12	.279
Holland	140	123	22	32	.260
Dent	28	76	11	18	.237
Manush	46	201	26	47	.234
Price	42	98	9	22	.225
Dunn	42	221	18	44	.199
Thompson	32	87	1	16	.184
Conselman	21	55	3	8	.145
Love	8	14	2	0	.000

BALLS DELIVERED BY GILBERT PRICE

Here are the number of strikes, balls and balls fouled off Gilbert Price's delivery and the innings:

First: 9 strikes, 6 balls, 1 foul.
Second: 4 strikes, 1 ball, 4 fouls.
Third: 8 strikes, 6 balls, 2 fouls.
Fourth: 7 strikes, 6 balls.
Fifth: 5 strikes, 5 balls, 1 foul.
Sixth: 9 strikes, 2 balls.
Seventh: 6 strikes, 2 balls.
Eighth: 9 strikes, 6 balls.
Ninth: 7 strikes, 6 balls.
Total: 64 strikes, 41 balls, 8 fouls.

Club Standings

SOUTHERN LEAGUE.

Clubs.	W.	Lost.	Pct.
Mobile	80	54	.594
Atlanta	78	56	.582
Chattanooga	68	68	.527
Birmingham	67	69	.506
Montgomery	67	69	.515
Memphis	62	71	.419
Nashville	59	75	.441
New Orleans	53	81	.396

NATIONAL. Clubs.	W.	L.	Pct.
N. York	85	49	.690
Phila.	73	45	.619
Chicago	70	58	.556
Pittsburg	66	57	.537
Brooklyn	59	69	.448
Boston	53	68	.448
Cincinnati	58	78	.405
St. Louis	45	85	.382

AMERICAN. Clubs.	W.	L.	Pct.
Phila.	83	42	.664
Cleveland	77	51	.601
Washton	70	58	.585
Chicago	67	54	.554
Boston	62	61	.504
Detroit	56	71	.441
St. Louis	44	82	.349
N. York	41	89	.339

Other Results

AMERICAN ASSOCIATION

Columbus, 4; Indianapolis, 3.
Louisville, 9; Toledo, 3.
Milwaukee, 3; St. Paul, 2.
Minneapolis-Kansas City, rain.

CAROLINA ASSOCIATION

Winston-Salem, 5; Greensboro, 4.
Durham, 5; Raleigh, 0.
Durham, 5; Raleigh, 9.
Asheville, 11; Charlotte, 3.

VIRGINIA LEAGUE

Petersburg, 6; Richmond, 1.
Portsmouth, 2; Norfolk, 1.
Newport News, 1; Roanoke, 0.

INTERNATIONAL LEAGUE

Baltimore, 4; Newark, 1.
Providence, 12; Jersey City, 3.
Buffalo, 2; Rochester, 0.
Toronto, 8; Buffalo, 0.

FEDERAL LEAGUE

Cleveland, 6; Pittsburg, 4.
Chicago, 7; Brooklyn, 3.
Kansas City, 10; Indianapolis, 9.
St. Louis, 8-7; Chicago, 4-4.

TEXAS LEAGUE

Dallas, 4; Austin, 3.
Beaumont, 10; Galveston, 3.
Houston, 8; San Antonio, 2.
Fort Worth, 2; Waco, 2.

APPALACHIAN LEAGUE

Knoxville, 4; Middlesboro, 3.
Bristol-Johnson City, 2; Rome, 3.
Johnson City, 6; Bristol, 4.

Grand Circuit Horses In Oak Park Races

HARTFORD, Conn., Sept. 3.—The second day's racing at Charter Oak Park by the Grand Circuit horses was featured by the excellent performance of Frank Bogash, Jr., and a hard fought race in the 2:09 trot which had to be unfinished after six heats. Murphy put Frank Bogash, Jr., through in the Nutmek stake after the gelding dropped the first heat to Leata, Jr., it being a fight all the way between the mare and the gelding. The 2:09 trot produced a new 2:10 trotter in James W., who captured the first heat, and also was marked by reducing the record of Ruth McGregor to 2:07 1-2, furnishing the best of the day's excitement. Holly Rood Ben was an easy winner in the juvenile.

EVANS LEADS GOLF FIELD

Course Record Is Set When Player Turned in 71 for One Round

GARDEN CITY, N. Y., Sept. 3.—The best golf so far shown in the national amateur golf championship tournament at the Garden City Golf club was a round of 71 made Tuesday by Charles Evans, Jr., of the Edgewater Golf club, Chicago.

This, with his 77 of Monday, made a total of 148 for the qualifying round of 36 holes, and won the Chicagoan the gold medal for the lowest score. In addition, it established an amateur competitive record of 71 for the rearranged course and eclipsed the 71 made in practice by Eben M. Byers, of Allegheny, Pa., as all the back tees were not used on that occasion.

SCHMIDT ELIMINATED.

At the conclusion of the qualifying round twelve players were tied with scores of 165 for the last eleven places they had to play off so that one would drop out. The tie was decided on the first hole and Heinrich Schmidt, of Worcester, was the victim.

It was late in the afternoon when the draw was completed for the first match play round of 18 holes. The first match finished was that in which Fred Herreshoff, Ekwanok, defeated Robert A. Gardner, of the Hinsdale Golf club, Chicago. Eben M. Byers, Allegheny, Pa., who won the 1906 championship, defeated John M. Ward, of baseball fame. Evans, the runner-up last year, beat W. C. Fownes, Pittsburg, another former champion, so that when Travis and Travers won their matches the present champion and the former champions were among the survivors.

At the outset of their match President Watson, of the United States (), A., had Champion Travers three down on the third green. The next three holes were halved and Travers squared the match on the ninth. Coming in the champion played in fine form, took the next three holes and won out by 4 up and 3 to play.

The cards:

Travers	434	545 644—39
Watson	323	545 765—40
Travers		442 644
Watson	554	555

Travers had little difficulty at any stage with H. K. Kerr, of Ekwanok, whom he defeated 6 and 5. Travers went out in 37 and was 4 up at the turn.

In the match between Evans and Fownes the men halved the first three holes in the par figures after which Evans took the lead and was 2 up at the turn. Fownes improved on the homeward journey and with a two on the twelfth was only one down. They halved the three, following holes but Fownes weakened toward the finish, losing the match 3 down on the seventeenth.

The cards:

Evans	434	455 534—37
Fownes	434	564 634—41
Evans	453	545 55
Fownes	442	545 66

Francis Quimet, on whom the Massachusetts contingent rely to bring this year's championship to New England, played steadily against Burdette, of Huntington Valley, Pa., and won handily by 4 and 2.

As Travis, Evans and Byers are in the upper half of the "draw" and Travers, Evans and Quimet, together with Herreshoff, who will play the winner of the Hunter-Ulmer match, are in the lower half, the finest, which will be the center of interest tomorrow, will be that between Travers and Quimet. The latter has made a favorable impression on many followers of the game by his clever work.

All the matches during the remainder of the week will be at 36 holes. The order of play tomorrow follows:

Byers vs. Evans; Hale vs. Travis; Merriman vs. Sherman; Corkran vs. Anderson; Reid vs. Webb; Travers vs. Quimet; Ulmer or Hunter vs. Herreshoff; Whitmore vs. Martin.

As results in the first match play round, 18 holes, were:

Evans beat Ward, 3 and 2; Evans beat Fownes, 3 and 1; Hale beat Whitney, 2 and 2; Travis beat Kerr, 6 and 5; Merriman beat Maxwell, 3 and 1; Sherman beat Sullivan, 6 and 5; Corkran beat Perrin, 3 and 2; Anderson beat Graham, 2 and 1; Reid beat Topping, 2 up; Webb beat C. H. Gardner, 6 and 5; Travers beat Watson, 4 and 3; Quimet beat Buxton, 4 and 3; Ulmer-Hunter match unfinished; Herreshoff beat R. A. Gardner, 3 and 2; Whitemore beat J. M. Rhett, 3 and 2; Martin beat Carter 1 up (19 holes).

Cedartown Won Game From Rockmart Nine

CEDARTOWN, Ga., Sept. 3.—In a very one-sided baseball game played here Labor day Cedartown overwhelmingly defeated Rockmart 16 to 1. The Cedartown boys pounded out a pile of hits, while Rockmart made many errors. The feature of the game was the pitching of Thompson, of Cedartown.

Dent to Work In Opposition to B. Campbell

Wednesday's Game Means Much, and Both Teams Are Out to Win—Start to Be Made Promptly at 3:30

Two games in the rear of first place and playing the game of baseball as it is intended, the Atlanta club will Wednesday afternoon make a desperate stand to take the Mobile team into camp and draw to within one game of first place. It's no easy job, but Billy Smith has a well-oiled machine right now and the winning streak may be continued at the expense of Michael Finn, who is on pins for fear the Atlata bunch will beat him out of his best chance for a Southern league rag.

Of course every fan looks to the pitching selections each day before making any prediction as to the outcome of the fray. The man on the mound is the main works and when he is right the game is usually a grand fight, though, of course, it takes good batting, errorless fielding and heady work on the paths to win any game.

On Wednesday it will doubtless be Elliot Dent for the Atlanta club and he will be opposed by Billy Campbell. This is veteran against a newcomer and the odds appear to be just a little in favor of the Mobile star, especially as Dent has been out of the game for a week with an injured back and there is no telling just how he will come through. However, you can state that if this big boy is right the Mobile Gulls have a little chance of getting away with a win, for Elliot's curve-ball when right is just as good as any in the league.

Billy Campbell is a veteran of many battles in Judge Kavanaugh's circus and he can be depended upon to give a good account of himself. He is in a crucial game and will be rarged by some 6,000 fans, but this will hardly worry Billy, as he has been the pace time and time again and work weaker right now.

Carl Thompson and Heinie Berger are second selections for the big battle Wednesday and they will be held in readiness to step in upon a moment's notice to relieve a weakening hurler. Both of these boys are thoroughly capable of hurling in such a big game, and if they do get a chance they will undoubtedly show the fans something.

It is hitting that Billy Smith is counting upon to win the big game Wednesday, and in Harry Welchonce, Joe Agler, Tommy Long and Wallace Smith he has a quartet that usually deliver just when the bingles are needed, not to say anything of Bisland, Chapman, Holland and Nixon, who are always coming through with a timely hit or so and often worrying the pitcher by their antics on the base lines.

The game Wednesday is a crucial point. A win means that Billy Smith will have to win three games out of first place and then the Thursday battle will give the Crackers a chance for a tie and a win on Friday means a pennant. And just for this reason there is going to be some tall fighting at the park Wednesday.

There will be no changes in the lineup as used in the first game, the managers relying upon Chapman and Schmidt to do the catching. All players of the team are in good condition and will be able to give a good account of themselves.

The effort to raise a big subscription for the Cracker players will be continued through the stands at the Wednesday battle. Loyal rooters intend to pass the hat among the fans and any little contribution will be a big help. And the more who help the larger the fund.

The next ladies' day game comes on Friday.

Tickets are on sale at Tumlin's uptown feature and it will be a big aid to all concerned if the fans will get the tickets early, thus avoiding the rush where the ticket office is congested.

COOMBS WON'T PLAY IN WORLD'S SERIES

PHILADELPHIA, Pa., Sept. 3.—"Jack" Coombs, whos pitching helpe to bring two world's baseball championships to Philadelphia, probably will not be in the world's series next month, in fact even the Athletics win the American league pennant. After being ill all season, he has been compelled to take to his bed again as a result of a relapse, and will not be able to resume batting practice on Labor day. Coombs' physician said it would be out of the question for him to rally in time to take part in the series.

WON'T COUNT THE PENNANT WON UNTIL VERY LAST GAME



PAUL SENTELL

"No, I won't predict a pennant for my club," says Mike Finn, of Mobile. "I am one of the kind that counts my chickens before they are hatched, and claiming a pennant at this critical season of the year is most certainly a case of counting chickens long before the hen has gone to the nest.

"There is no denying that Billy Smith has a mighty good ball club but he will have to go a bit to beat my boys. They have their heads set down to win, and confidentially will be my first in this league—and you can't frighten them out of it. Atlanta must play real baseball to get the ribbons the goat left over in President Heydler's vacuum office.

"I have been unfortunate of late in having my pitchers in bad shape, but despite this handicap that boys are playing good ball. I expect them to come back in good shape right now and we will get our share of games from the club here. All season I have regarded the Atlanta club as the team I would have to beat, and my judgment has proven to be correct.

"I am a great believer in our club and certainly expect to win over Atlanta, though in getting a win we will be beating a mighty good outfit," is the way Captain Charlie Starr puts it. "All along we have figured figure our own team just a bit stronger."

You Can't Beat Good Hurling Coupled With Hard Hitting

KNOBS WAS TO GET A TWO-SPOT FOR THE JOB, ANYWAY---BUT!

---BY FARREN



THE SPORTLIGHT
BY GRANTLAND RICE

FABLE.

Once upon a time the Giants and Phillies met in a ball game or a series in Philadelphia without a riot, a pitched battle or any outbreak more serious than a few broken heads. At least, the bulk of it was baseball and not a moving picture show, seeking to depict the French Revolution.

Moral—Fable is right.

We are yet unable to understand why the Giants and Phillies meet with bats and gloves. What they need is swords and rifles, poison and dynamite.

STILL THERE.

Mack's team, after winning sixteen out of seventeen, loses a double-header to the Yanks. Caldwell, ineffective most of the year, shuts the Athletics out with two hits. The Phillies hammer Marquard, Tesreau and Mathewson in a row. Johnson holds the Red Sox to one hit in ten rounds and loses. Then the next day Groom and Engle win in a canter. Cleveland wins three out of four from the Athletics and loses five straight to Washington and Boston. Yet there are those who desire to pry into the future of baseball affairs and who insist upon knowing in advance what may happen.

If any one should attempt to pick the world series winner upon the form both clubs have shown for about a month, the only answer would be that neither could help from losing out.

On the other hand, a club that starts sprinting from the barrier and swings into a long lead is likely to have as much speed for the stretch as one that has loafed along through July.

AS FOR ANGLES.

In the way of queer and unkempt angles, here's another for you to dissect: Mathewson is leading the National league in victories and pitching upon his entire season's form the best ball he has shown for a number of years. Yet within the last three weeks upon three occasions he has yielded eight runs within three innings—a slaughter that rarely befalls the lowliest. After each setback he has come forward with the old stuff, showing that it was no arm trouble or any illness. He was in fine shape at all three starts, and yet combining these three-round ambuscades into nine-inning game he was assailed for twenty-four runs—a higher average for nine innings than he generally shows for nine or ten games. Which goes to show that one day you are there in this game and the next you are somewhere else.

In the meanwhile Ty Cobb reached the batting crest Saturday night, slipping on by Jackson. Force of habit, in the end, will generally tell the story.

It isn't out of danger yet, but as a rule he generally hits better in September than in June, July or August. Look back through the dope and you will find his heaviest batting has been in April, May and September. In June, July and August the pitching is generally more effective, when the heat thaws out the sinews of the arm and blurs the batting eye, which may account for the answer in part.

HARD LUCK VS. HARD LUCK.

There is quite a difference of opinion as to what constitutes hard luck. According to Connie Mack there is no such thing and with one fell swoop he peels the hide off the alibi.

"I don't consider," says Connie, "that I have had any hard luck recently. It is true enough that I have had eleven men crippled or sick but I have always managed to have nine men on the playing field, haven't I? Then, why the hard luck?"

We've heard most of the others roar like wounded sea lions with only two men hurt. Wonder what they'd say with eleven out of harness.

Rollie Zeider has now had a bunion on his head and one on his foot. Some days if he isn't careful or lucky, he is going to have the deuce of a time sitting down without the presence of poignant pains and considerable distress.

SAW CRACKERS WIN



Staff Photo by Winn.

Here is the lucky fan at the big Atlanta-Mobile game of Tuesday. Come around quick and you can get a ticket to see another good game between the two clubs. All you have to do is identify yourself.

"Kid" Herman Wins

MEMPHIS, Tenn., Sept. 2.—"Kid" Herman, of New Orleans, was awarded the decision over Eddie Coulon, also of New Orleans, at the end of an eight-round bout here tonight. Not more than a dozen clean blows were struck, but Herman's aggressiveness gave him the advantage. The men are bantamweights.

Manager Suspended

FORT WAYNE, Ind., Sept. 2.—President Heilbronner, of the Central league, Monday suspended for the remainder of the season Manager Nee, of the Dayton club, and imposed the limit fine on the player for his attack upon Umpire Ross during Sunday's game at Dayton.

Virginia Trap Shooters To Decide State Title

ROANOKE, Va., Sept. 2.—Although the program for the annual shoot of the Virginia State Trap Shooters' association, which opened Monday, covered but two days, the number of entries was so great that at the close of the contest Tuesday afternoon, several teams were not to take their turns at the traps. It is expected that the program will be concluded tomorrow, when the championship of Virginia will be decided.

Now Milwaukee Manager

MILWAUKEE, Wis., Sept. 2.—Harry Clark, third baseman, who piloted his ten mto the top of the American association this year, today signed a two years' contract as manager of the Milwaukee team.

Memphisi Gets Tourney

CHICAGO, Sept. 2.—The annual open championship of the Western Golf association will be played at the Memphis Country club October 16 and 17, it was formally announced today.

Dillon Invades West

INDIANAPOLIS, Ind., Sept. 3.—Jack Dillon, of Indianapolis, claimant to the middleweight championship, will depart this week for his invasion of the far west, where he will fight Frank Mantell at Sacramento twenty rounds September 11. From there he will go to Salt Lake City, where he is matched for a twenty-round fight with Kid George September 23. Two years ago Dillon beat Mantell in a twelve-round bout in Boston.

Agogas Winners Of Third Rag

The champion Agogas team of the Barnes league defeated Wesley on labor day afternoon by score of 9 to 2, and by doing so won the pennant for the third consecutive time. York pitched a good game and the entire team hit and fielded well behind him. The Agogas were out to win and with their usual by their consistent playing. A large crowd witnessed the game and both teams had their loyal rooters. The Agogas ran well on the bases.

AGOGAS.	ab.	h.	po.	a.		WESLEY.	ab.	h.	po.	a.
Ellers, cf	5	2	2	1		Fox, lf	5	0	2	1
Bauer, 1b	5	2	11	0		Ross, ss	4	0	2	2
Sullivan, 2b	4	2	1	4		Graves, ss	3	0	0	0
Dyer, 2b	1	0	1	1		Crosby, c	4	0	10	1
Rider, rf	2	0	2	0		Sewell, 1b	4	2	8	0
Smith, ss	3	1	6	3		Harriman, 2b	4	1	2	1
Whitsell, 2b	3	1	1	0		Sears, 2b	4	1	1	3
Eiland, lf	1	0	0	0		Jones, cf	4	2	2	0
Lewis, c	4	2	4	2		E. Thomas, rf	3	0	0	0
York, p	4	0	2	2		W. Thomas, p	4	1	0	4
Totals	36	14	27	13		Totals	34	7	24	12

Runs by innings: R. H. E.
Wesley ..... 000 001 000—2 7 6
Agogas ..... 310 200 22x—9 14 4

Summary: Runs—Roberts 2, Hooper, Sullivan, Ryers, Mayfield 2, Lewis, York, Eiland, E. Thomas, errors, Roberts, Hooper, Ryers, Mayfield, Ross 2, Graves, Crosby. Struck out, by York 5, by W. Thomas 5. Harriman, Sears, two-base hits, Roberts 2. Base on balls, by York 2, by W. Thomas 2. Stolen bases, Roberts 2, Hooper 2, Sullivan, Ryers, Sears 2, Mayfield, Lewis, E. Thomas, Wood, Crosby.

American Yachts Lead Germans a Merry Chase

HEAD, Mass., Sept. 3.—The Americans defeated the Germans even more decisively than yesterday in the second of the international sonder yacht series today. The race was a repletition of yesterday so far as lack of wind was concerned, and was won by the Ellen, owned by Charles P. Curtis, of Boston, with the Cina owned by Guy Lowell, second, and the Sprig, owned by John L. Saltonstall, third.

The Serum led the German yachts with the Wittelsbach X a poor fifth. The Angelia IV fouled the first turning mark and disqualified herself.

BERKELEY
A White Satin Striped Madras Collar that won't spread at the top on account of the *Linocord Unbreakable Buttonholes*, used only in
Ide Silver Collars
14 sizes 2 for 25c
CARLTON SHOE & CLOTHING CO.

BASEBALL
—TODAY—
MOBILE VS. ATLANTA
3:30 P. M.

"AWAY ABOVE EVERYTHING"
The $30,000 Battery



WHEN Barney Dreyfus gave $22,500 to the St. Paul Club of the American Association for the release of pitcher Marty J. O'Toole, the Pittsburgh National Leaguers put up a new high mark in baseball finance. To this sum, $7,500 was added and O'Toole's battery partner—William Kelly—was also secured, giving the Pirates the highest-priced battery in the world.

Lewis 66 Rye
"Away Above Everything"

Nothing is spared to make Lewis 66 Rye ***"away above everything"*** in the whiskey line—a winner in the contest for public favor. Lewis 66 Rye commands a quality price because consumers know there is full quality value in every drop.

Case of Four Full Quarts $5.00 Express Prepaid

For sale by all leading mail order houses and cafes. Never sold in bulk. Sold only in glass direct from distillery.

THE STRAUSS, PRITZ CO. *Distillers* **Cincinnati**

buy it because it's healthy
drink it because it's good
yes, it's pure and wholesome
At the Ball Game,
Motordrome, Stands and Stores,
FIVE CENTS
Made by **THE RED ROCK COMPANY** *Atlanta, Ga.*
KO-NUT
In Bottles Only
Keep It In YOUR HOME

Want Ads FREE

For its readers The Atlanta Journal will insert free Want Ads of two lines or less, body type, 2 times under these classifications: Wanted Help, Male; Female (not commercial); Wanted Situations, Male or Female; Lost and Found; Wanted Boarders, and For Rent Rooms, Furnished or Unfurnished (Atlanta Private Homes) For Sale, Household Goods; Exchange (Not Stocks, Bonds or Real Estate.)

Free Want Ads should be handed in at The Atlanta Journal office before 10 a. m. of the week-day date of publication, and before 4 p. m. Saturday for insertion Sunday.

If the first three-time order does not fill your want, you are welcome to repeat it as as many times as may be required.

Regular rates will be charged for later orders, for all telephone orders, for all ads signed care The Journal, for all Want Ads in which larger than body type is used, for any excess of two lines and for all classifications not named above.

Want Ad Rates

One time, 10c a line
Three times, 6c a line
Seven times, 5c a line

The reduced rates are for consecutive insertions.

Six words of average length are counted as a line.

The minimum charge is the price of two lines.

Free Want Ads are inserted wholly at the risk of the advertiser without recourse for any cause upon The Journal.

Phone Your Charge Wants
Main 2000
Atlanta 423
The Journal Covers Dixie Like the Dew

WANTED HELP—MALE

WANTED—Granite cutters. Apply 175 E. Hunter street.

WANTED—Two delivery boys at once. 1015 Auburn avenue.

SMART, honest and energetic office boy. 605 Gould building.

WANTED—Fireclass white barber at 22 Wall street. Ely gang saw.

COLORED man, general housework, wait on elderly gentleman. 568 Spring. 7

WANTED—Painter for automobile work. Steady job. Miami garage, Miami, Fla.

EXPERIENCED middle-aged hotel clerk. Bring references. 1018 Century building.

EXPERIENCED middle-aged pantryman and storeroom man. 1018 Century building.

WANTED—Compositor and pressman for country office. Address Times, Lavonia, Ga.

YOUNG MAN, about 18 years old, for clerical work. Address Ford, Box 187, care Journal.

WANTED—Boy who fairly understands dairy work. Call Bell phone M. 870 or Atl. 801.

EXPERIENCED picture frame maker wanted. 1a, Art Supply Co., 157½ Whitehall street.

WANTED—Bright office boy, must write good hand. Call 1303 Candler building, 7:45 a. m.

FOR COLORED southern automobile school, day and night classes. Magnolia and Mallory sts.

WANT family to help gather crop on National Highway, Riverdale, Ga., route No. 1. W. H. Bisbey.

WANTED—Experienced carpet and drapery man. For particulars address Maas Bros., Tampa, Fla.

SHOEMAKER wanted on Fleming machine. Only white need apply. Cordele Leather Co., Cordele, Ga.

WANTED—White barber, guarantee $13.00, 60 over $20, at once. Address Joe Irmscher, Lafrange, Ga.

WANTED—Young man about eighteen, frame pressing machine. Apply 1½ N. Broad. Phone Co., 69-69 S. Pryor.

WANTED—An office boy, not under 14 years of age. Apply, President's Office, Georgia School of Technology.

WANTED—Men 15 to 25 to become Atlanta mail carriers, $65 to $100 month. Vacations. Write J. L. S., this office.

WANTED—Fireclass white barber, one who can get the money. Wire Lynes Hotel Barber Shop, Decatur, Ala.

BAKER wanted, fireclass, all-round, German preferred, no boomer need apply. Harper's Bakery, Hawkinsville, Ga.

WANTED—Railway mail clerks, $75 to $150 month. Details free. Franklin institution, Dept. 50 F, Rochester, N. Y.

WANTED—Boy to learn the electric supply business; preference given to an experienced helper. Wholesale, Box 32, care Journal.

WANTED—A fireclass repair cutter to take charge of market; give references with answer. Address A. U. F., Box 176, care Journal.

I MADE $50,000 in five years with a small capital; you can do same. Begin with $5. Booklet free. Dept. 1603, Lockport, N. Y.

ONE young man, over 21 years of age, to act as salesman and learn the real estate business. Ask for Mr. Anderson, 501 Empire Life (Flatiron) bldg.

WANTED—Young men to learn to write insurance; no soliciting; position guaranteed; big wages; write for particulars. Press Syndicate, 801 Lock post, N. Y.

WANTED—A combination harness-maker and carriage trimmer; steady work and good wages to either department. Hobbs & Knight, Tampa, Fla.

WANTED—Barbers to know that we carry a full line of fixtures and supplies in stock in Atlanta. Write for catalogue. Matthews & Lively, Atlanta, Ga.

MAIL CARRIERS WANTED—$65 to $100 month; Atlanta examinations coming. Specimen questions free. Franklin Institute, Dept. 45 F, Rochester, N. Y.

FREE All barber work free on your chairs. Special inducement. Write quick. ATLANTA BARBER COLLEGE, 30 E. Mitchell st.

STENOGRAPHER—Fireclass male stenographer and office assistant wanted by wholesale house; some others need apply. Address, stating salary expected, Steno., Box 24, care Journal.

YES, shave 10c, hair cut 15c; massage 10c, at 41 Marietta street, or East Mitchell, 115 Edgewood ave., 60 Whitehall. Best white workmen. Clean buch. Baths 15c.

WANTED—Young man to learn pharmacy this fall. Next session begins October 1. Southern College of Pharmacy, 30 Luckie st. Main 1294.

BE A DETECTIVE E. A. E. N. per month; travel over the world. Write Supt. Ludwig, 305 Woodsmere Bldg., Kansas City, Mo.

WANTED — BOYS TO CARRY ROUTES IN AFTERNOON AND SUNDAY MORNING. APPLY AT THE FOLLOWING PLACES: ATLANTA JOURNAL MAIN OFFICE; SUB STATION NO. 495 EDGEWOD AVE.; UB STATION NO. 2, 212 LEE ST.; SUB STATION NO. 3, 792 MARIETTA ST.

(CONTINUED IN NEXT COLUMN.)

Find the Want Ad Meant for You

WANTED HELP—MALE

Use your spare time to build up a mail order business of your own. We help you start for a share in profits; 37 opportunities; particulars free. Mutual Opportunities, Exchange, Buffalo, New York.

ATLANTA MAIL CARRIERS—Postal clerks wanted; $65 to $100 month. Vacations. Atlanta examinations coming. Common education sufficient. Sample questions free. Franklin Institute, Dept. 50 F, Rochester, N. Y.

YES, Prof. G. O. Branning teaches the barber trade, (It's easy!) We teach in half the time of other colleges. Constant demand for positions in our shops only $20. Why pay more? Thousands of our graduates running shops and making good wages. Good wages while learning. Atlanta Barber College, 19 E. Mitchell st.

I NEED 10 MORE MEN
ANOTHER one of my salesmen made $125 last week. You can do the same way if you have local acquaintance and will work. Write me. Fleeson's work. Easy money. Apply at once
W. F. COLE,
1408 Candler Building.

WANTED FOR U. S. ARMY: Alsebodied unmarried men between ages of 18 and 35; citizens of United States, of good character and temperate habits, who can speak, read and write the English language. For information apply to Recruiting Officer, 1927½ Second ave., Birmingham, Ala., 411 Cherry st., Macon, Ga., and bldg., Augusta, or Broad and Marietta sts., Atlanta, and 12th and Broad, Columbus, Ga.

WANTED HELP—FEMALE

NURSE WANTED—White or colored. Good wages. Phone Ivy 225. W

WANTED—Fireclass washwoman to wash on lot. Call 27 W. 16th st.

GOOD cook wanted at 46½ Auburn avenue, Hattie Hill's job for her.

TWO neat, attractive young ladies to sell tickets. 1018 Century building.

WANTED—A colored trained nurse for well children. Phone Ivy 5156-J.

WANTED—Experienced hairdresser and manicurist. Apply 214 Grand Opera House. M

WANTED—Colored cook in private boarding house; good salary with board. P. A. Wagner, Flowery Branch, Ga.

WANTED—A good settled woman as cook in small family; no children. Apply Mrs. Crockett, 44 W. Fifteenth street.

GIRLS wanted, seventeen to eighteen years of age, to work on sewing machines; light learning. Mrs. Irwin, 50 Nuting street.

WANTED—White lady to cook and do general housework for small family. Mrs. J. Freedman, 147 Forrest ave. M

BRIGHT girls, sixteen to eighteen years old, to act as cashiers. Those with experience preferred. Apply M. Rich & Bros. Co.

AN intelligent person may earn 100 monthly corresponding for newspapers. No canvassing. Send for particulars. Press Syndicate, 805, Lockport, N. Y.

GOVERNMENT POSITIONS open to women, $75 per month. Write immediately for free list. Franklin Institute, Dept. 404-F, Rochester, New York.

WANTED—Two ladies capable of interviewing people; better class of people. High-class, well advertised proposition, good pay. Call 916 Austell bldg.

KRESS' NEW STORE, will increase the saleforce for fall business, and are now receiving applications to fill these positions. Apply morning to store, 39 and 41 Whitehall street.

WANTED October 1st, refined, experienced lady to run furnished dining room in apartment. Only best patronage. Will rent or arrange salary basis. No approach party. Address Carnegie R. Hills, Macon, Ga.

GIRLS LEARN millinery. Best trade on earth for a woman. Prepare in shortest time for fall season. Pays $60 to $100 a month. Bradley School of Millinery, 100½ Whitehall st. We make over and trim hats free.

WANTED—A teacher or other woman of education that can secure a position managing a milliner's department in the country. Address Mrs. Campbell, Box 1, Chipley, Ga.

WANTED—Young women and girls desiring attractive positions; we have a number of vacancies closely supervised by the company; their comfort one of the prominent features; good return, women supervisors and chief operator, who have complete control over the entire floor and dining room. Two weeks' training course at full wages; salary and advancement to the right parties; increased at the end of two weeks and, for those remaining, increased again; increased as they become worthy with opportunities for the ultimate advancement of the most efficient essential. Those having a pleasing appearance preferred. Those desiring good comfortable reliving rooms provided; write at once, stating age, and we will send for the convenience of interview. Write Bell Telephone Exchange, 25 Auburn avenue, Atlanta, Ga.

WANTED—SALESMEN

WANTED—An experienced hotel salesman, one who knows how to approach people and get results. Permanent place. Write, stating salary wanted, to Box 909, Hickory, N. C.

WANTED—A fireclass city salesman; to sell printing and lithographing; must be up to the right man. P. O. Box 1123, Atlanta, Ga.

WANTED—Twelve salesmen, $5 per day to clean-cut, trustworthy men; no peddling; managers, steady position. Room 54, Moore bldg.

WE want a real estate salesman, and with the right man we will make an unusually liberal contract. A. L. Hutchinson & Co., Empire bldg.

WE want a reliable sales manager in Atlanta to sell our office specialties; exclusive territory; unusual opportunities. Electrical Specialties Co., Newark, N. J.

WANTED—Intelligent, hustling salesman, for suggestion department. Up-to-date goods fixtures, low prices, quick sellers. Big chance for workers. Hudgins Co., Atlanta, Ga.

WANTED—Salesmen for combined Health and Accident company; policies, $1,810. Ill health forces present agent to resign. Address work, "Insurance," Box 67, care Journal.

SALESMEN—Two A-1 men to sell small shares of new gold mine; unusual investment; 10 per cent; large acreage. Apply at once, Rogers and who can furnish small security and best references. Call between 3 p. m. or 4 p. m. at 611 Empire Life bldg. Commission only, which pays well. Call at once.

DO NOT FAIL

TO INVESTIGATE our proposition if you are ready to invest from $10 up. We are promoting a business that manufactures a household article which the railroads are bound to use. A responsible man can secure a half interest. See manager at 611 Empire Life bldg. from 2 to 5 p. m.

SALESMAN WANTED.
ONE of our salesmen, now county in Georgia, last week earned $115.00 in commissions. We want a salesman for every county in the southern states. Unless you have the proper equipment to stop a puncture, prevent slim cuts and blow outs by keeping air over pressure on the tires. Write quick for territory.
PUNCTURE SEALER COMPANY,
407 EDGEWOOD AVENUE.

WANTED—AGENTS

WANTED AGENTS who can produce; good commissions to right parties. 192 Courtland.

IF you are dissatisfied with the manufacturer and make he position? We have a salesman article never offered before to agents; we will furnish you 5 free circulars, 25 pay as usual charges. Write for particulars. Eucalyptus Perfume Co., New Bedford, Mass.

IF you are a specialist in any line of endeavor, get The Journal Want Ad habit at once.

WANTED HELP—Male and Female

WRITE MOVING PICTURE PLAYS. Anyone can write with our instructions. Particulars Free. All Bartlett Film Co., Rhodes bldg.

DAY AND NIGHT SCHOOL
ASK FOR CATALOG, Byington's Business College, Atlanta.

WANTED—Young man or lady steno-bookkeeper. Good paying position with old concern. No incompetents need apply. Address "Business," Box 400, Quitman, Ga.

BIG MONEY WRITING SONGS—We pay hundreds of dollars a year to successful writers. Experience unnecessary. Song poems wanted with or without music—Will pay one-half of profits if successful. Send us your work today. Acceptance guaranteed if available. Largest concern in the country. Free particulars. Dugdale Co., Dept. 1005, Washington, D. C.

WANTED—A F E W
FIRST-CLASS DRAPER
WEAVERS. REGULAR
WORK WITH GOOD PAY.
MNCHESTER COTTON
MILLS, MANCHESTER,
GA.

WANTED.
Cotton Mill Help
Spinners and Frame Hands,
Especially.
High Wages.
Fulton Bag & Cotton Mills,
Atlanta, Ga.

WANTED—TEACHERS

COLLEGE GRADUATE desires position in high school or academy; best of references. Address P. O. Box 234, Atlanta.

QUICK sale we have now, and they are still coming; must be filled by September 1st. South Atlantic Teachers' Agency, 1125 Atlanta National Bank building.

WANTED—Two teachers to take charge of our school; man and wife preferred. References required. Address J. A. Harris, manager Georgia Industrial Home, Macon, Ga.

WANTED—Teacher of three years' experience wishes to instruct a small number of boys in the high school branches; good references; rates reasonable; will also take a few night pupils. H. N. A., 610 Empire Life building.

WANTED—A few men and women of A-1 ability to do normal school extension work. Begin at once; no cancellable contract. Can clear $100 to $250 per month. Must sign contract for six or twelve months. Best proposition ever offered teachers. No curiosity seekers wanted. Address P. B., Box 127, care Journal.

WANTED SITUATIONS—MALE

SPECIAL RATES for Situation Wanted ads. 2 lines one time, 10 cents; 3 times, 15 cents, cash with order always. These rates are for ads which are signed care The Journal. Other two-line Situation Wanted ads are free.

YOUNG man, age 20, open for position. M, 5485-L.

BY grocery clerk and produce buyer. Box 295, Walhalla, S. C. W

MACHINIST, age twenty-four, must have work. M. Flint, Box 1, Atlanta.

BY BOY, 17 years old, telephone expert, 249-J, Call Mrs. Arnall.

WANTED—Stenographer, wants position. Print, ef, 35 Gresham st. T

WANTED—A job with outdoor work. J. W. Smith, Box 57, Wyman, Ga.

RELIABLE machinist wants work, excellent references. 34 Pine street.

WANTED—Position in office; also good collector; L. M., 70 Druid place. W

ELECTRICIAN wants permanent work. W. T. McCoy, 65 Whitehall street. M

EXPERT bookkeeper desires position in or near Atlanta. McCurley, Big Wells, Tex.

EXPERT cotton classer, open for engagement. Address W. McCurley, Big Wells, Tex. T

MACHINIST, married, sober and reliable, wants good position; A-1 references. 54 Pine st. M 5485-L.

WANTED—Position by competent white chauffeur. Address X. Y. Z., Box 370, care Journal.

STENO-BOOKKEEPER (middle-aged) expert in figures; trial solicited. X. X., Box 222, care Journal.

BOY 17 years old desires job in office. Very ambitious. Address J. B. B., Box 280, care Journal.

WANTED—Position in postoffice; three years' experience. Address R. B., Box 860, care Journal.

ALL-ROUND woodworking machine man wants position; married man. Apply J. C. Box 1, Decatur.

WANTED—Position at once by young man as steno-bookkeeper. A. M., Box 380, care Journal.

GROCERY clerk, had experience keeping books in grocery store. Good references. G. B., 900, Jonesboro road.

STENO-BOOKKEEPER, middle aged, near adding machine. Reliable, agreeable. 55 Inman building.

BRIGHT boy of 16 desires office position; steady work. Address E. A. Speer, Jr., Box 73.

TRAVELING grocery salesman; twelve years' experience. Best of references. Salesman, College Park.

TRAVELING salesman, position for fertilizers; eight years' experience. Best of references. M, College Park.

STENOGRAPHIC position desired for expert stenographer and filing expert. B. A. F., Box 321, care Journal.

WANTED—Position of 16 desires position in office. Steady work. Address E. H. S., Box 278, care Journal.

COLORED man wants position as butler or cook, can furnish good references. S. C., Box 260, care Journal.

WANTED—By young man who has had legal training, office position. A. C., Box 318, Rockmart, Ga. S

ORDERLY man wants work as night watchman in store or factory. Address J. W. C., 58 West End ave.

INVESTIGATE—Present employed, anything considered; age 25, married, references. 34, 28 Fulton Terrace.

BOY YOUNG man seventeen years of age, position as automobile driver. Hunter Clary, 5 Boulevard Place.

WANTED—A position as cashier. Four years' experience. Prefer cafe. Address "Hustler," Box 795, Jonesboro.

WANTED—Position as millwright in oil mill; long experience and good reference. M., Box 620, care Journal.

PUPILS coached by experienced teacher in West End; charges reasonable. E. B., Box 462, care Journal.

YOUNG MAN open for engagement August 1st; reference, present employer. Salesman, Box 480, care Journal.

(CONTINUED IN NEXT COLUMN.)

JOURNAL WANT AD Horoscope

SEPTEMBER 4.

Children born from August 22 to September 23 have for their governing planet Mercury, and their sign is Virgo.

With regard to the rearing of children of this birthdate parents and guardians should be extremely careful that only the good, the beautiful and the true be brought to their attention. Many children are very observing and are apt to lean toward the dark side of life and this fault must be corrected.

Everything should be done that is possible to keep them from forming the bad habit of judging others quickly and unkindly.

These children are fond of books and should be given all healthful diversion.

The Journal Want Ads will find places for stenographers, for clerks and office assistants for the coming two weeks.

Many opportunities for advancement will be offered through The Journal Want Ads.

Some Want Ads are inserted free in The Journal. For charge ads, ask that they be sent for, or telephone them to Main 2000, or Atlanta 423.

WANTED SITUATIONS—MALE

SPECIAL RATES for Situation Wanted ads. 2 lines one time, 10 cents; 3 times, 15 cents, cash with order always. These rates are for ads which are signed care The Journal. Other two-line Situation Wanted ads are free.

SKILLED biographical and descriptive writer wishes special work. R. C. W., Box 360, care Journal.

WANTED—Position by young man, experienced bookkeeper; strictly A No. 1 references given. B. B., 370 Journal.

LICENSED druggist, five years' experience, wishes position in north Georgia. Address Box 14, Parrott, Ga. W

COMPETENT bookkeeper and office man would like position at once, references. Address G. B., Box 400, Journal.

COMPETENT young lady aged about sixteen years to do office work. Experience not required. A. P., 700 Edgewood ave.

PUPILS WANTED in high school or grammar grades by experienced high school teacher. Q., 872 Georgia ave.

POSITION as teacher from first to seventh grades, public school preferred. 46 College street, Newnan, Ga.

SITUATION WANTED—Capable white woman, girl 8 years, general housekeeper. Mrs. Woods, Box 13, care Journal.

WANTED—Situation by experienced housekeeper with child three years old. Good references. G., 99 Journal.

INEXPERIENCED stenographer wants position with child three years old. Good references. G., 99 Journal.

POSITION as governess in a refined family; references exchanged. Address Governess, Box 60, care Journal.

STENOGRAPHER, with six years' experience, desires permanent position, beginning at once. Address S., Box 151, care Journal.

REFINED, intelligent young lady desires position as governess; references exchanged. Address D., Box 86, care Journal.

EXPERIENCED young man with ten years' successful experience in public school work desires position as governess. Miss A. Cone, Douglasville, Ga.

WANTED—By a refined lady, position in a private family, as companion to elderly lady and to assist in housekeeping. Companion, 911 Peachtree, Box 1, Atlanta.

COMPETENT stenographer with bookkeeping ability wants temporary or permanent position; eight years' experience. Address "Stenographer," Box 188, care Journal.

WANTED—Refined young lady, expert manicurist, also some experience in other branches beauty culture, desires position for fall and winter. Address Manicurist, Box 10, care Journal.

WANTED—At once a position in office by young lady college graduate with several years' office experience; a good penman, splendid mathematician and a steady worker; at present employed as bookkeeper, but desires change to office work. Address R. S. T., Box 120, care Journal.

A COMPETENT YOUNG LADY WISHES POSITION AS STENOGRAPHER OR PRIVATE SECRETARY. SALARY NO OBJECT. REFERENCES GIVEN. "RELIABLE," BOX 3, CARE JOURNAL.

LOST AND FOUND

LOST—Gold watch-charm in Grant park. Return to 165 Cherokee ave.

LOST—Solid gold locket, initials H. C. B. Call Ivy 866, or Atlanta 4980. Main 4980. Main phone; long distance 9157.

LOST—Lady's black umbrella, 140 Trinity avenue. Return Jackson & Wesson, Broad and Marietta.

LOST—Setter dog, marked "Heirs Brown," at the Vaulette, or Jacobs'. Reward. Call Main 1384 or 441 T774.

LOST—One gold chased bar pin, in Rich's store or near there. Finder will be rewarded if return to 12 Rose Place. Call M. 2077.

LOST—One liver and white ticked spot $10 reward. Dr. J. Dickey, Pares Ferry road, Ivy 1610.

LOST—Lady's black umbrella, 140 Trinity avenue. Return Jackson & Wesson, Broad and Marietta. T

LOST—Setter dog, marked "Heirs Brown," at the Vaulette, or Jacobs'. Reward. Call Main 1384 or 441 T774.

LOST—One gold chased bar pin, in Rich's store or near there. Finder will be rewarded if return to 12 Rose Place. Call M. 2077.

BUCKLE-SHAPED brooch, inlaid with small pearls, lost between Candler building and Asylum car. Return to Candler building. Return to Mrs. Wood, 217 W. Peachtree street.

LOST—Tuesday, a bunch of keys on Washington car line. Finder please call Main 2004-J. Smith's name on ring. Liberal reward if returned. Call Ivy 3131, Eastside building or phone M 3220.

LOST—August 29th, lady's blue Waltham watch, closed face, gold case, number of case 787055, number of movement 3478575. Sigma No pendant on other link. Reward if returned. Address Box No. 76, care Journal.

LOST—Male Pomeranian, black head with white streak through center of head; fell out of automobile on Peachtree road. Answers to "Billie;" solid white with exception of head. Call Ivy 831 or Ivy 1301. Liberal reward.

LOST—At East Lake club house, on August 31, open-face Hamilton watch, engraved "A. L. T. to E. L. C." Finder please call "G. W." Key to A. L. Credelle, Esteem and Lucrety, 1913." Finder please return to office of Credelle & Whitehall street, phone M. 2067, and be liberally rewarded.

PERSONS having lost some article would do well to call up the Starter's office of the Street Railway Company and inquire whether it has been left in the street car. Many articles each day are turned in. Any person having lost an article may secure them by calling at the office and identifying the same. Main 4940, Ivy 4940. Ask for Starter's office. Georgia Railway & Power company.

SEWING MACHINES RENTED

WE RENT new machines for $2.00 per month. All makes taken, machines repaired and work guaranteed. Prompt delivery. Singer Sewing Machine Co., 79 Whitehall street. Both phones Main 1803.

AUCTION SALE OF FURNITURE

THE Southern Auction and Salvage Co., at 90 Peachtree, will buy or sell your furniture, household goods or pianos. Phones Bell 2206.

GEOGRAPHICAL

SEE THE MOVIES AT THE GRAND, DAILY. All day long. 5c.

THEATERS

SEE THE MOVIES AT THE GRAND, DAILY. All day long. 5c.

GASOLINE

GASOLINE
17c
SOUTHERN AUTO & EQUIPMENT CO.
92-94 SO. FORSYTH ST.

BUSINESS OPPORTUNITIES

I, C. McCRORY buys, sells or rents property in Belvedere Park.

FANCY grocery store for sale at 85 Houston street. Owner leaving town. Ivy 4144-J.

GOOD soda and cigar business for sale cheap, strong manufacturing line. 124 Edgewood avenue.

WANTED—Partner, meat market business. Address Butcher, Box 125, care Journal.

BLACK opportunity in the city to enter the drug business; very small capital required. Call Ivy 7035.

WANTED—To buy a two-chair barber shop; only 15c and 25c shop considered. Address Barber, Box 60, care Journal.

WANTED—Young man with $100 to $150 to join me in a good business with services; $150 monthly and advancement; $150 investment will bring you a handsome income. Write or call R. R., 256 Edgewood avenue.

IF YOU are open for a half interest in a swell office business with possibilities unlimited, the undersigned will stand closest investigation, requiring small amount to handle, address R., 1129, Journal.

WILL sell half or third interest in real estate and renting business to good business man with $1,500 in cash. Fine opportunity for the right party. Renting Agent, Box 85, care 250 Edgewood avenue.

FUNDS FURNISHED

FOR Sound Industrial and Agricultural Development. Rorker-Auburn & Company, 52 Wall st., New York City.

I HAVE a good location, cheap rent, nice, comfortable quarters and no capital to the right party that will back me with $100; I will give good security and good interest, or take a partner. Address Barney, Box 171, care Journal.

ATTORNEY-AT-LAW—Listen: Opportunity is knocking at your door. A law practice, loan and abstract business, good will, nice home, in Grand Central city; city in the south, 15,000 population. Right price; terms. Butler Realty Co., Butler, Ga.

MACHINERY FOR SALE—One 50-horse power engine, two 60-horse power boilers, one Berkshire shaving machine. The above machinery in good condition for sale cheap. Can be seen at Moultrie, Ga. Address W. R. Adcock, Meigs, Ga.

MUNICIPAL and community write-ups in the Journal during August. Boards of trade, mayors or others interested are requested to call Journal office. The cost is nominal and will be handled without cost, an experienced man to do the writing and assist in raising the finances.

$800 CASH secure controlling interest in a well established manufacturing corporation making staple profits, with practically no competition. Will sell or exchange for desirable residences lots in Decatur or on north side, paying difference. Owner has not time to attend to the business. Address B., Box 183, care Journal.

DRY CLEANING BUSINESS, established fifteen years; will sell cheap; $500, with expense of $425; will sell at a bargain or trade for property; will train party for opening for a hustler. YOUNG & GOODRICH, Builders Exchange, 413 Peters building.

METAL welding and auto carbon cleaning pays $5 to $10 per day; machine and outfit $30; small needs an outfit. Grand opportunity for young man to learn a trade. Don't miss this. Come to Atlanta plant if you buy from us. Write for booklet. Agents wanted.
CAMP MACHINE SHOP,
272 Marietta St., Atlanta, Ga.

ATTENTION!

YOU are invited to call at 52 Edgewood ave., opposite Five Points, and investigate a demonstration every hour from 9 a. m. Monday, September 1, until Saturday, 6 p. m. September 6 of the

BARWICK SPRING STEEL HOE

which has been manufactured in Atlanta for four seasons and is pronounced by the leading agricultural experts in Georgia to be the greatest tool ever produced. Come and see it. This should interest every Atlantian as it is proposed to build a large plant here to manufacture this implement. The organizers.

WANTED—YOUNG MARRIED MAN OF REPUTATION TO MAKE SMALL INVESTMENT AND EASY TERMS TOGETHER WITH SERVICES, IN EACH COUNTY IN ALL THE SOUTHERN STATES. LARGE CORPORATION HANDLING EVERY THING USED IN THE HOUSE AND ON THE FARM, AT MUCH LESS PRICES THAN CAN BE OBTAINED AT THE LOCAL STORES. LET US PUT YOU IN POSITION TO MAKE FROM $3,000 TO $8,000 PER YEAR AROUND YOUR OWN HOME, ATTENDING TO YOUR OWN BUSINESS. ADDRESS BUSINESS BOX 180, ATLANTA JOURNAL.

WARE & HARPER

BUSINESS BROKERS.
ROOMS 724 AND 725,
ATLANTA NATIONAL BANK BUILDING.
Phones: Bell Main 1706, Atlanta 1986.

SPLENDIDLY LOCATED, beautifully and tastefully equipped SODA WATER, CIGAR, TOBACCO CONFECTIONERY business. Fine location for adding Drugs to the present business; business already averages at present $500 per month. Cheap rent, with dwelling rooms attached; the best.

$50 PER MONTH RENT will secure central location for suitable HOTEL, about 50 miles from Atlanta in one of Georgia's best towns; 5,000 population; investigate this at once if you want it.

$6,500 WELL established, splendidly located and beautifully equipped high-class, reputable and growing DRUG, BOOK AND STATIONERY business; North Side; can be handled with very reasonable terms to the right man who has good backing; clearing about $300 per month; owner has other business which requires his entire time.

$2,500 ONE-HALF interest in a GENERAL INSURANCE AGENCY; established and writing about one-half LIFE INSURANCE COMPANIES business; clearing about $3,000 per year; best agency in the city; investigate this at once if you want it.

$6,000 WELL established, splendidly located and beautifully equipped high-class, reputable and growing DRUG, BOOK AND STATIONERY business; North Side; can be handled with very reasonable terms to the right man who has good backing; clearing about $300 per month; owner has other business which requires his entire time.

$2,500 ONE-HALF interest in a GENERAL INSURANCE AGENCY; established and writing about one-half LIFE INSURANCE COMPANIES business; clearing about $3,000 per year; best agency in the city; investigate this at once if you want it.

WILL sell half or third interest in real estate and renting business to good business man with $1,500 in cash. Fine opportunity for the right party. Renting Agent, Box 85, care 250 Edgewood avenue.

FUNDS FURNISHED

FOR Sound Industrial and Agricultural Development. Rorker-Auburn & Company, 52 Wall st., New York City.

I HAVE a good location, cheap rent, nice, comfortable quarters and no capital to the right party that will back me with $100; I will give good security and good interest, or take a partner. Address Barney, Box 171, care Journal.

ATTORNEY-AT-LAW—Listen: Opportunity is knocking at your door. A law practice, loan and abstract business, good will, nice home, in Grand Central city; city in the south, 15,000 population. Right price; terms. Butler Realty Co., Butler, Ga.

MACHINERY FOR SALE—One 50-horse power engine, two 60-horse power boilers, one Berkshire shaving machine. The above machinery in good condition for sale cheap. Can be seen at Moultrie, Ga. Address W. R. Adcock, Meigs, Ga.

MUNICIPAL and community write-ups in the Journal during August. Boards of trade, mayors or others interested are requested to call Journal office. The cost is nominal and will be handled without cost, an experienced man to do the writing and assist in raising the finances.

$800 CASH secure controlling interest in a well established manufacturing corporation making staple profits, with practically no competition. Will sell or exchange for desirable residences lots in Decatur or on north side, paying difference. Owner has not time to attend to the business. Address B., Box 183, care Journal.

DRY CLEANING BUSINESS, established fifteen years; will sell cheap; $500, with expense of $425; will sell at a bargain or trade for property; will train party for opening for a hustler. YOUNG & GOODRICH, Builders Exchange, 413 Peters building.

METAL welding and auto carbon cleaning pays $5 to $10 per day; machine and outfit $30; small needs an outfit. Grand opportunity for young man to learn a trade. Don't miss this. Come to Atlanta plant if you buy from us. Write for booklet. Agents wanted.
CAMP MACHINE SHOP,
272 Marietta St., Atlanta, Ga.

ATTENTION!

YOU are invited to call at 52 Edgewood ave., opposite Five Points, and investigate a demonstration every hour from 9 a. m. Monday, September 1, until Saturday, 6 p. m. September 6 of the

BARWICK SPRING STEEL HOE

which has been manufactured in Atlanta for four seasons and is pronounced by the leading commercial and agricultural experts to be the greatest tool ever produced. Come and see it. This should interest every Atlantian as it is proposed to build a large plant here to manufacture this implement. The organizers.

WANTED—YOUNG MARRIED MAN OF REPUTATION TO MAKE SMALL INVESTMENT AND EASY TERMS TOGETHER WITH SERVICES, IN EACH COUNTY IN ALL THE SOUTHERN STATES. LARGE CORPORATION HANDLING EVERY THING USED IN THE HOUSE AND ON THE FARM, AT MUCH LESS PRICES THAN CAN BE OBTAINED AT THE LOCAL STORES. LET US PUT YOU IN POSITION TO MAKE FROM $3,000 TO $8,000 PER YEAR AROUND YOUR OWN HOME, ATTENDING TO YOUR OWN BUSINESS. ADDRESS BUSINESS BOX 180, ATLANTA JOURNAL.

WARE & HARPER

BUSINESS BROKERS.
ROOMS 724 AND 725,
ATLANTA NATIONAL BANK BUILDING.
Phones: Bell Main 1706, Atlanta 1986.

SPLENDIDLY LOCATED, beautifully and tastefully equipped SODA WATER, CIGAR, TOBACCO CONFECTIONERY business. Fine location for adding Drugs to the present business; business already averages at present $500 per month. Cheap rent, with dwelling rooms attached; the best.

$50 PER MONTH RENT will secure central location for suitable HOTEL, about 50 miles from Atlanta in one of Georgia's best towns; 5,000 population; investigate this at once if you want it.

$6,500 WELL established, splendidly located and beautifully equipped high-class, reputable and growing DRUG, BOOK AND STATIONERY business; North Side; can be handled with very reasonable terms to the right man who has good backing; clearing about $300 per month; owner has other business which requires his entire time.

$2,500 ONE-HALF interest in a GENERAL INSURANCE AGENCY; established and writing about one-half LIFE INSURANCE COMPANIES business; clearing about $3,000 per year; best agency in the city; investigate this at once if you want it.

FOR SALE—HOUSEHOLD GOODS

GOOD baby carriage for sale cheap. Ivy 96. W

LARGE oak buffet, $40, cost $200. Phone Ivy 3076.

FOR SALE—Household goods. Call in rear 172 Rawson st. T

FINE steel range, good condition, cheap. 513 E. Fryser street.

HOUSEHOLD goods for sale; very reasonable. 192 Courtland st.

BLOCH baby carriage, cheap; good condition. 295 Washington street. W

FOR SALE—Enamel bed, spring and mattress, $15 S. Pryor car line.

NEW $45.00 sewing machine, $25.00. Address Machine, 459 Cherokee ave.

WANTED—To sell set commercial high school books. 421 Capitol ave.

FOR SALE—Practically new piano, cost $400. Will sell for $200. Phone 548 Decatur. W

FOR SALE—Burrows pool table, 4x8, framed oak dining room suite, 9x12 rug, all perfectly new. Phone Ivy 6628.

FINE piano cheap; owner leaving city; will sell less than one-half of cost. Terms to responsible party. Can be seen at 27 Langhorn street, West End.

Now, as continuously for the past 20 years, The Journal's circulation is stated in exact figures, which are open to examination by any advertiser.

Net Circulation of The Atlanta Journal

Jan. 1 to August 1, 1913

Daily	56,293
Sunday	67,017

In arriving at these average figures each edition of The Journal is taken separately. The Sunday circulation, for instance, is NOT included with the daily circulation.

GEORGIA, Fulton County:

I, John M. Perry, business manager of circulation of The Atlanta Journal, certify that the foregoing statement of the circulation of The Atlanta Journal from January 1, 1913, to August 1, 1913, is true.

JOHN M. PERRY.

Sworn and subscribed before me this 11th day of August, 1913.

R. F. BENNETT, JR.
Notary Public, Fulton County, Ga.

THE JOURNAL COVERS DIXIE LIKE THE DEW

SUBSCRIPTION RATES.
BY MAIL.

In any address in the United States and Canada:

Daily and Sunday	One Year, $7.00
Daily without Sunday	One Year, $5.00
Sunday only	One Year, $2.00
Semi-Weekly	One Year, $1.00

BY CARRIER.

Daily and Sunday	Per Week, 15c
Daily and Sunday	One Month, 60c
Daily without Sunday	Per Month, 45c
Daily without Sunday	Per Month, 60c

SINGLE COPIES.

Daily	1c
Sunday	5c

FOR SALE—MISCELLANEOUS

SEE THE MOVIES AT THE GRAND, DAILY. All day long. 5c.

ROCK STEPS for sale cheap. G. W. Howell, 158 Auburn avenue.

FOR SALE—Packing boxes, all sizes. Y, 9 Marietta, Ga.

ENGLISH baby carriage for sale, cheap, good as new. Call Main 4249.

ONE quarter-sawed oak chiffonier; one brass bed; cheap for cash. 270 Decatur street.

FOR SALE—Georgia grown rye, $1.25 per bushel Cash. Dalton, Green Bros.

FOR SALE—Two return tickets to Columbus $1.25 each. Gibson, 13-15 Auburn avenue.

NEW engines, boilers and saw mills cheap. Mallory & Taylor Iron Works, Macon, Ga.

SIGNS BROWN SIGN & PAINTING Co., 77½ Whitehall—981 S. Broad st.

ONE good delivery wagon for sale. 1 cut in; you have this at your own price. Call at 33 E. Fair st.

FOR SALE—750 bushels fine recleaned oats 4c per bushel. R. L. Pratt, Hapeville, Ga.

THREE second-hand five-foot counter show cases, slightly used; make an offer. 4093 80 Capitol avenue.

SAFES, Files, Cabinets. New and second-hand. Gookin Bank and Office Equipment Co., 115 N. Forsyth.

FOR SALE—Multigraph No. 4, in good condition. For quick sale, $150. Address S. P. C., Box 34, care Journal.

FOR SALE—One large meat refrigerator and market fixtures at s

POULTRY, PIGEONS AND LIVE STOCK

Some of the Advantages and Possibilities of Georgia Lands

(Continued.)



MILLIONS of acres in Georgia that are capable of producing these things can be had at $5.00 to $25.00 per acre, according to distance from railroads; and as our good roads now are also, if we would go at it in the right way.

The great numbers of acres that are now being planted in cotton in Georgia, in two years by the rotation of crops by the above methods, the increase production of our lands could be made to make twice as much cotton per acre as we are now making, and instead of Georgia marketing two millions of bales of cotton, market four or five millions of bales. The same thing can be said of our corn yields and instead of Georgia's average now being thirteen bushels of corn per acre, it should be at least forty. With good seed selection, which is of just as much importance as adding to the value of the land, Georgia's corn yields in five years could and should be at least forty bushels per acre; and if our farming people will put their heads together, it could be accomplished. Iowa did almost this well in five years with their corn yields, and Georgia could do likewise, as we never suffer so severely from the effects of droughts as some of our western states, and we have a market absolutely unequalled by any section of the world for products that are in demand every day and can be grown right here at home in greater quantities than can be done in any other section. It has been demonstrated that 214 bushels of corn can be raised on one acre of land in Georgia, four bales of cotton, 125 bushels of oats, 600 bushels of potatoes have also been raised on one acre of Georgia land. If one man has done this, others can do it, and with cowpeas, crimson, clover, vetch, alfalfa, any acre in Georgia can be made to yield, with aid of commercial crops, $100 per year.

With such opportunities and such things as these, it is hard to estimate the actual value of one acre of Georgia soil, and it will not be a great while until we will find this out, and as soon as we know that we are living in a paradise, the farmers in the south now have before them such opportunities as they have never had before. With plenty of live stock, which is the most needed thing in Georgia, fed the hay crops to animals until they are grown, will double in value and in addition leave on our lands the manure which will increase the yields per acre every year. We need in every community one live, progressive man, who will keep good thoroughbred bulls for beef and dairy breeds of cattle, good hogs, a Percheron stallion and a good Spanish jack; in time to come, we would soon see the gradual effects of such things. We would be forced to raise more corn and hay crops to feed the live animals on, which would market for good prices and still leave more on the lands than they had carried away and not haul everything away from the farm as is now done with cotton.

But with the rapid strides that have been made during the past ten years along scientific lines, and the good that is being done in agricultural schools and colleges, and the unlimited amount of good work now being done by the government, giving us a hog cholera serum, and many other things, Georgia is making rapid strides and coming into her own, and the time will come when we will appreciate and know the possibility of an acre of land in our state.

Yours very truly,

G. Rowe

POULTRY FEED

LITTLE ROCK, ARK., Aug. 4, 1913.

AUNT PATSY POULTRY FEED CO., Memphis, Tenn.

Gentlemen:—Ship us one hundred 100-lb. bags Aunt Patsy *Poultry Feed.* Our customers like this feed very much; it must be good feed. Yours truly,

R. S. THOMPSON & CO.

Ask Your Dealer for Aunt Patsy Poultry Feed, the Egg Producer.

FEED

BULBS JUST RECEIVED

NARCISSUS, paper white, 20c doz; White Roman Hyacinths, 50c doz. If by mail add 5c per dozen. Order now.

HAVE plenty green feed for your chickens. Plant, rape, rye, barley and oats. Phone your orders in.

"EGO" Scratch feed, 100 lbs. $2.25; Lay or Bust Dry Mash, 100 lbs, $2.60; 50 lbs, at 100 lb. rate. Prompt delivery.

BUY YOUR feed and supplies from us. Satisfaction guaranteed.

EVERETT SEED CO.,

29 West Alabama Street.

Phones—Main 446; Atlanta 300.

SEED, PET STOCK, SUPPLIES

H. G. HASTINGS & CO.,

Seeds, Bulbs and Poultry Supplies,

Both Phones 2568.

DON'T forget our North and South Side depots. Both open for store at 8 o'clock; Inman Park and West Deliveries at 2 o'clock.

CHICKEN FEED has advanced about ten per cent the past few days, but we are still selling it at the old price; $2.25 per 100 lbs. We handle the very best feed sold in Atlanta and will appreciate a trial order.

WE HAVE gotten in Paper White Narcissus, White Roman Hyacinths, Freesias and Anemones. Plant these now for early blooms. Our bulbs are all of the best quality and sure to bloom.

FLOWER Pots and Saucers; all sizes.

BE SURE and plant some rye and rape for green feed during the winter. It should be planted right away for the best results.

WE HAVE some nice collie and fox terrier pups that we can sell at a bargain. If you want a pet dog don't fail to see them.

ANCONAS

Choice Anconas for sale. Best Anconas in south. First pen Atlanta show, $5. Second pen, $3. Others $2.50 per setting. C. A. Adams, Newnan, Ga.

DUCKS

White Pekin Indian Runners, $5 a trio; fine stock; Pekin Coit strain; five months old. Five trios Mammoth Pekin ducks, five months old, $5 a trio. Six trios White Indian Runners, good ones, $5 a trio; five months old. Oak Dean Farm, Stone Mountain, Ga.

PIGEONS

Two pairs pure white Homers, $2 a pair; best of stock. Ten pairs colored Homers, $1 a pair. Oak Dean Farm, Stone Mountain, Ga.

DOGS

FOR SALE—Pure-bred fox-and-bull terrier pups. Phone M. 3507-J.

SCRATCHING DOG SALE—Never before has the public had the opportunity of buying pedigreed setters and hounds at less than cost of production. Ten reds for descriptions and guarantees for black tongue and mange. Canine Farm, 1902 Union Street, Greensboro, N. C.

ONE first check for $25 will get a registered female collie, 2 years old; or a female white English bull, 2 years old, entitled to registry and fine. Said one litter pups from bull for $25. Either will pay better than corn or cotton breeding. Reason for sale, quit housekeeping. P. O. Box 262, Monroe, Ga.

"WINTER STRIDEWAY," by Glenn F. 1932 B. Du Bunns Kate 16025, beautiful ticked bitch due to whelp Sept. 21st, fast and game, tender retriever. Puppies will sell cheap for her. $100.00.

Georgia Field Trial Kennels.

EGGS

BARRONHOLME Buff Orpington eggs, $1.00 per 15. Main 3088.

DISINFECTANTS

CHLORO-NAPTHOLEUM DIP

AND LIVE STOCK Disinfectant has stood the test for half a century and is still the stand. Ideal Stock Dip. Use it on your hogs, sheep, your chickens, dogs, horses, cows and all live stock. Qts., 50c; half gallon, 90c; gallon, $1.50. West Disinfecting Co., 26 S. Forsyth street, Atlanta, Ga.

COWS

FOR SALE—One fine young Jersey milch cow. Call Ivy 2670.

RABBITS

BELGIAN HARES. Flemish giants, guinea pigs, old or young. Satisfaction guaranteed. C. W. Burdett, Hogansville, Ga.

MISCELLANEOUS

SEE THE MOVIES AT THE GRAND, DAILY, all day long. 5c.

EXPERT POULTRY JUDGE, licensed by American Poultry Association, open for engagements. S. J. Harwell, Adel, Ga.

EGGS—Fine strains and good layers, properly mated. Crystal White Orpingtons, White Leghorns and Buff Orpingtons, $3.25 and $2.25 per fifteen delivered. Standard Bronze Poultry Farm, H. H. Baxley, Columbus, Ga.

MISCELLANEOUS

MONEY can be made by you on your chickens and live stock if you will keep them in good health with DEE STOCK AND POULTRY MEDICINE (formerly called Black-Draught Stock and Poultry Medicine.) Mixed with the feed, it makes the feed go farther and thus saves feed, as well as improving the health by curing constipation, stirring up the torpid liver, and driving out the poisons of disease. Try it, use it, and increase your profits. Price, 25c, 50c and $1. Sold by druggists. Dee Dee Stock Medicine Co., Chattanooga, Tenn.

FOR RENT—TYPEWRITERS

TYPEWRITERS RENTED

4 MONTHS FOR $5 AND UP.

Rebuilt Typewriters $21 to $25.

AMERICAN WRITING MACHINE CO.

48 N. Pryor St.—Phone M. 2526.

HISTORICAL

SEE THE MOVIES AT THE GRAND, DAILY. All day long. 5c.

TRAVEL

SEE THE MOVIES AT THE GRAND, DAILY. All day long. 5c.

MOVING PICTURES

SEE THE MOVIES AT THE GRAND, DAILY. All day long. 5c.

PICTURE INSTRUCTION

SEE THE MOVIES AT THE GRAND, DAILY. All day long. 5c.

SIGHT SEERS

SEE THE MOVIES AT THE GRAND, DAILY. All day long. 5c.

Know You Are Right

By using Journal Want ads to meet your needs. The effective way is the right way.

AUCTION SALES

AT AUCTION

SEVERAL CONSIGNMENTS, INCLUDING A FINE LOT OF HOUSEHOLD FURNITURE FROM A FOREST AVE. HOME. CONSISTING OF BED ROOM, DINING ROOM, PARLOR AND LIBRARY FURNITURE. A COMPLETE LIST OF THESE ARTICLES WILL APPEAR IN TOMORROW'S AD. SALE 10 A. M. FRIDAY, SEPTEMBER 5TH. OPEN FOR INSPECTION TOMORROW.

CENTRAL AUCTION CO.

12 E. MITCHELL ST.

CENTRAL AUCTION CO., 12 E. Mitchell st., buys and sells everything. Retailer auction Tuesday and Friday. Bell phones Main 2424.

MONEY TO LOAN

TO LOAN—Real estate loans, any amount. Loans department, A. J. & H. F. West.

MONEY to lend on improved real estate. C. C. Metcalfe, Jr., 622-624 Empire bldg.

SIX PER CENT money on Atlanta property. J. R. Nutting & Co., 801 Empire Life Bldg.

FARM LOANS—Placed in any amount on improved farm lands in Georgia. The Southern Mortgage Co., Gould bldg.

MORTGAGE LOANS made on fluctuations improved Atlanta real estate. "Get in touch with us." Gressle Realty Co., 311 Empire bldg.

AARON HAAS SON & HOWELL.

LOANS on real estate. We buy purchase money notes. Quick service. 725-724 Candler Bldg. Phone Ivy 4453.

MONEY FOR SALARIED PEOPLE.

AND others upon their own names; cheap rates, easy payments; confidential. Scott & Co., Room 829 Austell bldg.

THE ATLANTA DISCOUNT COMPANY, Responsible Concern Making Loans Without Real Estate Security. 817-818 Century bldg.

MONEY in bank to lend on Atlanta real estate in sums of $300, $1,000, $1,500 and $2,000 or more. We buy purchase money notes too. Dunson & Gay, 405 Equitable bldg.

CLIFF C. HATCHER, INS. AGENCY. Loan Agents Trenholm Bldg. Co. Loan on well located city property; small expense. Purchase money notes bought. 221 Grant building.

OPPORTUNITY—Five contracts of Standard Home company, 44 months old, stand close to loan. If interested make me a bonus bid on them. Address C. B., Box 46, care Journal.

United States Mortgage & Trust Company of New York.

W. B. SMITH, Sole Representative for making loans on real estate. 307-8 4th Nat'l Bk bldg.

$50,000 Home Funds

TO LOAN on Atlanta homes at 6 per cent. Unlimited money for business property at lowest rate. See or write and will call. R. G. Carson, 28 S. Broad street.

MONEY—We can place a few good loans on well improved property in the city limits at 7 to 8 per cent. If you have any funds on hand in amounts of $1,000 to $10,000 let us hear from you.

TURMAN, BLACK & CALHOUN,

203 Empire Bldg.

MONEY TO LOAN

PLENTY of six and seven per cent money to lend on improved property, either straight or monthly plan. Also for purchase money notes. Foster & Robson, 11 Edgewood avenue.

LOANS $25.00 AND UP

On Furniture, Pianos, or on Endorsed Notes

WE ARE a new company, organized for the purpose of loaning money to anyone employed or keeping house at the lowest possible rate of interest. We positively make no charges nor commissions, drafting papers or any other so called charge, but only ask you to pay the rate permitted by the laws of the state.

Our easy payment plan allows you to pay us back to suit your income. We also protect you from publicity, and extend every courtesy to make the carrying of a loan satisfactory to you in every way.

GUARANTEE LOAN CO.

Room 318 Atlanta National Bank Bldg., Bell Phone Main 440.

WANTED—MONEY

WANTED—Money for real estate loans netting 7 and 8 per cent. Loan department, A. J. & H. F. West.

WANTED—Loan of $300 for twelve months, on good security, value $1,200; will pay $40 for same. Address Owner, Box 108, Care Journal.

OWNER wants to borrow $2,500 to $5,000 at 7 per cent interest and will give home worth $6,500 as security. Address C. 44, care Journal.

ESTABLISHED 1888.

6%—WE WILL PAY—6%

ON SAVINGS

In Sums of $500 and Over.

THE MERCHANTS AND MECHANICS BANK.

ATLANTA AND LOAN CO.,

209 Grant Building. Telephone Ivy 5341.

Cash Capital $120,000.

Thos. J. Wesley, Cashier.

B. M. Grant, Pres.

PURCHASE MONEY NOTES

WILL BUY purchase money notes on Atlanta real estate; first or second mortgage. Mrs. E. L., 75, care Journal.

EDUCATIONAL

MRS. COX'S School of Art is now open. Call at 192 Courtland.

SEE THE MOVIES AT THE GRAND, DAILY. All day long. 5c.

ANNOUNCEMENTS

SEE THE MOVIES AT THE GRAND, DAILY. All day long. 5c.

SPECIAL

SEE THE MOVIES AT THE GRAND, DAILY. All day long. 5c.

HORSES AND VEHICLES

Wanted

WANTED—A pair of heavy mules and wagon, must be cheap for cash. Call Main 3262.

SCIENCE

SEE THE MOVIES AT THE GRAND, DAILY. All day long. 5c.

AMUSEMENTS

SEE THE MOVIES AT THE GRAND, DAILY. All day long. 5c.

AUTOMOBILES

For Sale

FOR SALE—Five-passenger model T Ford. Apply C. N. Whitmire, 49 S. Pryor street.

FOR SALE—Seven-seat touring car, three years old, $600.00. P. O. Box No. 1443.

SULTAN truck, 4-cylinder, Bosch magneto, in good condition, $125.00 cash. Y. J. Zahn, 53 Hull st. Atl. 4829.

FOR SALE—One and half ton Grabowsky truck, at bargain. Practically new; new tires, all around. Phone M. 652, or call at No. 1 Auburn avenue.

1913 COLE, self starter, electric lights, 50-horse power, used very little. Will sell cheap or exchange for vacant lot or other small property. Call Ivy 746.

OWNERS—AUTO REPAIR CO.

16 W. HARRIS ST. IVY 7604-J.

Adjustments, Repairs, Overhauling.

AUTOGENOUS WELDING CO.

AUTOMOBILE and machine parts of all kinds welded. 180-182 Courtland st. Ivy 571.

W. N. MacDonald, Son & Co.

68 Ivy St. Ivy 6930. Tire and tube repairing. All work guaranteed. Free air

HUPMOBILE

SEE the new model 32, the finest light car ever produced for $1,650 f. o. b. Atlanta. John M. Smith, 122 Auburn avenue.

WANT to sell 1913 model T 5-passenger Ford car in fine shape, bought April 14, 1913; will guarantee he is good shape; will stand inspection; $400 cash, not anywhere unless you have cash and mean business. P. O. Box 2, Covington, Ga.

BANKRUPT SALE

WE ARE closing out bankrupt stock automobile accessories and supplies at greatly reduced prices for cash. Masonic Temple building, 216 Peachtree.

AUTOMOBILE REPAIRING

WE DO it promptly and at a small cost. All work absolutely guaranteed. Now is the time. TRAVIS & JONES,

29 James St. 3rd Floor. Ivy 4832.

BARGAIN IN WAVERLY ELECTRIC

IN fine condition, for $225. Johnson Motor Car Co., 455 Peachtree street.

GASOLINE

17c

SOUTHERN AUTO & EQUIPMENT CO.

92-94 SO. FORSYTH ST.

WILL EXCHANGE—Two lots on Howell Mill road, where the car line is soon to go. One lot, $1,500, cash in $500, balance $900 at $10 a month, second cost $850, paid in $250, balance $500, balance $10 a month at 6 per cent. Will trade my equity for second-hand automobile. Call Main 3311.

Carbon In Your Cylinders?

RIDDELL BROS.

WILL remove it without disturbing any adjustments, and at a low price. Come and see the new OXYGEN METHOD. 154-18 East Mitchell street.

CAMP CLEANS CARBON

WITHOUT taking engine out of car and make engagement.

Prompt Service

CAMP MACHINE SHOP,

275 MARIETTA ST.

NOTICE, AUTOMOBILE OWNERS—Why be troubled with punctures, rim cuts and blowouts? For $7 money order or check we will ship prepaid anywhere in the southern states four cans of Puncture Sealo, enough for one car with three 30x3 to 34x4. Puncture Sealo eliminates punctures, rim cuts and blow-outs. Be quick. Address Puncture Sealo Co., 607 Edgewood ave., Atlanta, Ga.

COLUMBIA AUTOMOBILE EXCHANGE

287 AUBURN AVENUE.

LARGEST exclusive dealers of used cars in the south; your car, late model, will trade for good car; 1913 5-passenger Ford, cheap for cash. Ford touring car, model 1914, run about $125; 42-horse power Oakland electric starter, $1,000. Address Columbia Auto Co., 287 Auburn ave.

AUTOMOBILES REPAINTED

Tops recovered and repaired. Wheels, axles and springs repaired. High-grade work at reasonable prices.

JOHN M. SMITH,

122-122-124 AUBURN AVE.

1913 ELECTRIC coupe, 5-passenger, good make, 6-cylinder, at big sacrifice, for cash. A Cole 40, touring car, late model, will trade for good car; 1913 5-passenger Ford, cheap for cash. Ford runabout, model 1914. Address Columbia Auto Co., 287 Auburn ave.

OXYGEN REMOVES CARBON

We clean your auto cylinders while you wait. Good, low, small prices.

ANTOGENOUS WELDING

of all metals. Garage cars and general machinery repairs. Satisfaction guaranteed.

SHEARER MACHINE CO.

197 WHITEHALL. MAIN 1579.

GASOLINE

17c

GEARS of all kinds cut; auto spindles; manufacturer; machinery of all kinds repaired. Work guaranteed.

AUTO AND EQUIPMENT CO.,

92 SOUTH FORSYTH ST.

USED CARS

RIGHT PRICES.

Studebaker 7-passenger Touring Car.

Cadillac 5-passenger Touring Car.

Overland 4-passenger Roadster.

All fully equipped and in good condition.

BUICK MOTOR CO.,

241 Peachtree Street.

BARGAINS IN SECOND-HAND CARS

WE HAVE a few good second-hand cars that have been repainted and overhauled by us which we will sell cheap. See what we have before making your purchase.

JOHN M. SMITH,

122 Auburn Ave., Ivy 1521.

LONG EXPERIENCE

WITH STUDEBAKER CARS

PUTS US IN POSITION TO GIVE STUDEBAKER OWNERS BEST SERVICE AT LEAST COST.

45 Auburn Ave. Ivy 6983.

E. H. Odom Bros. Co. (Inc.)

"TIMETEST"

TIRE INSURANCE

The original patented process which PROTECTS AGAINST ANNOYANCES AND ACCIDENTS.

Not a "cold check" or "liquid cure."

MADE (GOOD) IN ATLANTA—THIRD YEAR HERE.

Note: No use paying a fancy price for so-called "tonics" or "cures." "QUICK SEAL" Fiber Filler is better and the price is one dollar.

PETERS PRODUCT TIRE COMPANY.

FACTORY 40 AUBURN AVE. IVY 900.

(CONTINUED IN NEXT COLUMN.)

AUTOMOBILES

For Sale

AUTOMOBILE OWNERS, ATTENTION!

No more worry about punctures. PUNCTURE SEALO does it.

PUNCTURE SEALO injected into your tubes will seal any puncture up to a twenty-penny nail, will preserve and lengthen the life of your tubes and lessen blow-outs by eliminating the cuts. It will not stick the tubes to the casing, will not gum, become hard or evaporate, is not affected by heat or cold weather, does not interfere with the removal of tubes or with vulcanizing.

PUNCTURE SEALO pays for itself many times a season by preventing punctures and rim cuts.

We charge less for PUNCTURE SEALO than any of our competitors. Good territory open to agents who write at once. We are in business to stay.

SAVE TEMPER, TROUBLE, TIME AND TIRES BY USING PUNCTURE SEALO.

Motorcycles $2.50

Automobiles, 30 by 3, 34 by 4 ..... $7.00 per car

Other sizes in proportion.

Atlanta, Atlanta, Ga., 7, 17, 33.

Puncture Sealo Co., Atlanta Ga.:

Gentlemen—I have examined your preparation for the stoppage of punctures in rubber, "PUNCTURE SEALO," and have found that it contains no substance injurious to rubber. It has a decided advantage in that it may be used in the coldest weather without freezing.

Yours very truly,

(Signed) EDGAR EVERHART,

Chemist.

Home Office,

PUNCTURE SEALO CO.,

407 Edgewood Avenue, Atlanta, Ga.

Wanted

WE WILL buy for cash or trade a good buggy, surrey or runabout for 5-passenger car. The Georgia Land Co. Main 3903.

WILL pay cash for second-hand Bowser curb pump. Give description. Atlanta Auto and Repair Co., 289 Edgewood avenue.

WANT to trade a couple of negro lots for an automobile; must be in fine condition. E. H. Perry, M. 640. Allen's Shoe Dept.

WILL trade for good lots in the town of Blue Ridge, Ga., for a good second-hand automobile runabout Ford, value $400. Box 453, Copperhill, Tenn.

PERSONAL

SEE THE MOVIES AT THE GRAND, DAILY. All day long. 5c.

SEE THE MOVIES AT THE GRAND, DAILY. All day long. 5c.

SEE THE MOVIES AT THE GRAND, DAILY. All day long. 5c.

SEE THE MOVIES AT THE GRAND, DAILY. All day long. 5c.

MEET me at new barber shop, Bob Poole's store, Lakewood Heights.

$2.50—We want rooms to tint at $2.50 a room. White Labor, 37 Whitehall. Ivy 2198.

HOMEMADE cakes on short notice; layer cakes a specialty. Bell telephone West 14.

CANNING SCHOOL—Latest steps. Phone Ivy 6007-J. No. 1 Forrest, ave., Atlanta, Ga.

"WHAT IS RUSSELLISM?" By D. W. Kerby, Jr. 15 copies for $1 by Capitolian House, Atlanta, Ga.

GRAND Hairdressing Parlors; expert hairdressing and manicuring. Third Floor Grand Opera house. Ivy 4006.

IF YOUR ROOF leaks call Roof Doctor, W. B. Barnett, 242 Memphis st. Ivy 7298.

BUSSEY'S, 23 Whitehall St.

OLD HATS reshed in fireclass condition.

EE-M SMOKING TOBACCO CATARRH REMEDY. Used for 30 years. Begin now. 10c pkg. Your druggist or EE-M Co., Atlanta, Ga.

INMAN PARK FISH MARKET

FRESH FISH daily. 493 Edgewood. Ad. 3052-A.

MAGNETIC ELECTRICITY—Private, refined, homelike. Limited number of patients cared for; references required. Inmates of the southern states four cans of Puncture Sealo, enough for one car with three 30x3 to 34x4. Puncture Sealo eliminates punctures, rim cuts and blow-outs. Be quick. Address Puncture Sealo Co., 607 Edgewood ave., Atlanta, Ga.

COMPOUND OXYGEN—Marvelous remedy for asthma, chronic bronchitis, throat and catarrh. This is the season to be cured. Pamphlet and facts. Dr. George Brown, 312-14 Austell bldg.

BEST work and lowest prices. Eureka Hairdressing Parlors, 31 Whitehall st. Manicuring and children's haircutting 25c. Switches made from combings. Main 3004-J, Ad. 3035-A. Mrs. C. D. Fauleoner, Propr.

FLY SCREENS—PRICE & THOMAS.

FLY SCREENS—PRICE & THOMAS.

FLY SCREENS—PRICE & THOMAS.

Salesroom and office, 52 N. Pryor st. Factory 86 E. Cain st. Bell phone Ivy 4203.

PRICE & THOMAS, Carpenters.

PRICE & THOMAS, Carpenters.

PRICE & THOMAS, Carpenters.

62 N. Pryor. Phone Bell Ivy 4203.

SUITS PRESSED, 35c

EXPERT workmen. Ad. 3127-J. Our messenger will call in business section. The Wright Store, 15 Fairlie street, formerly Ideal Tailor Shop.

GASOLINE

17c

SOUTHERN AUTO & EQUIPMENT CO.

92-94 SO. FORSYTH ST.

PRICE & THOMAS—FLY SCREENS.

PRICE & THOMAS—FLY SCREENS.

PRICE & THOMAS—FLY SCREENS.

PRICE & THOMAS—FLY SCREENS.

62 N. Pryor. Phone Bell Ivy 4203.

RAILROAD SCHEDULES

SOUTHERN RAILWAY.

Arrival and Departure of Passenger Trains, Atlanta.

The following schedule figures are published only as information and are not guaranteed.

Terminal Station.

No. Arrive From—		No. Depart To—	
36 Birm	12:01 am	36 New Y'k	12:15 am
32 New Y'k	5:00 am	20 Columbus	5:20 am
12 Jack'ville	5:30 am	15 Cincin'ti	5:40 am
45 Washington	6:30 am	27 Ft. Val.	7:15 am
13 Shreveport	6:30 am	35 Birham	5:50 am
23 Jack'ville	8:30 am	7 Chatta.	6:40 am
17 Toccoa	8:40 am	12 Richmond	6:55 am
26 Dublin	8:20 am	29 Birham	11:30 am
29 New Y'k	11:15 am	23 Kan. City	7:00 am
8 Chatta.	10:35 am	33 Brunswick	7:45 am
7 Macon	10:40 am	38 New Y'k	11:00 am
27 Ft. Val.	10:50 am	21 Richmond	12:00 n
21 Columbus	10:50 am	6 Macon	12:20 pm
6 Cincin'ti	11:30 am	30 Columbus	12:30 pm
40 Birham	12:40 pm	30 New York	2:45 pm
43 Washington	2:30 pm	39 Birham	3:06 pm
39 Birham	2:30 pm	39 Birham	4:30 pm
19 Charlotte	2:35 pm	18 Toccoa	4:30 pm
5 Macon	4:00 pm	2 Columbus	5:10 pm
37 New York	4:30 pm	31 Dublin	5:30 pm
15 Brunswick	7:50 pm	28 Ft. Val.	5:20 pm
24 Richmond	8:45 pm	9 Chatta.	5:40 pm
24 Macon	9:20 pm	10 Macon	5:30 pm
4 Chatta.	9:15 pm	14 Shreveport	8:45 pm
19 Columbus	10:20 pm	24 Jack'ville	9:30 pm
25 Ft. Val.	10:40 pm	22 Jack'ville	11:30 pm
14 Cincin'ti	11:00 pm	34 Jack'ville	11:10 pm

All trains run daily, Central time.

City Ticket Office, 11 Peachtree street.

TAXICABS

PACKARD TAXICABS

Phones: Ivy 1000; Ivy 4051

Knight Rent Service Office

Aragon Hotel Lobby.

WANTED—BOARD

THOSE desiring to take Tech students as boarders, kindly notify the office at once. Ivy 4775.

WANTED—By young couple, room with private bath and board, in private family, on the north side. A. D. G., Box 45, M

SUMMER RESORTS

WAYNESVILLE INN AND BURHAM HOUSE, Waynesville, N. C. Special rates for Sept. Mrs. F. L. Deckard, proprietor.

SHOPS YOU OUGHT TO KNOW

Designed to Place Before the Public the Merchandise, Craftsmanship and Special Service Offered by the Exclusive Shops and Specialty Stores Not Usually Advertised.

Abstract and Title Insurance.

ATLANTA TITLE GUARANTEE CO., ground floor Equitable bldg. Bell phone Main 5420.

Artistic Upholstering.

Atlanta Upholstering Co.

296 WHITEHALL. Main 2415. All kinds of furniture repaired, upholstered, refinished.

Banks.

LOWRY NATIONAL BANK OF ATLANTA. Capital $1,000,000; surplus $1,000,000.

FOURTH NATIONAL BANK OF ATLANTA. Cash capital $600,000.00; surplus $500,000.00.

Books and Stationery.

COLE BOOK AND ART CO.,

85 Whitehall. Main 482.

Building.

LET US build you a home on easy terms, like rent, anywhere in the city. 400 Temple Court bldg.

Contracting Plumbing.

MONEY saved by letting your plumbing material at

PICKERT PLUMBING CO.

We sell everything needed in the plumbing line. Prompt attention given to repair work. 144½ East Hunter street. 550 both phones.

Cleaning and Tailoring.

THE ETOWAH—Tailoring, pressing, dry cleaning. Membership $1 per month. 8 suits. Atl. 5064-M.

Coal Tar Products.

ALL COAL TAR products. Atlanta Gas Light Company. Phone Main 4043.

Carpet Cleaning

W. M. COX, oldest established rug cleaner and furniture repairer, 142 Auburn avenue. Ivy 3130-J. Atlanta 1818.

Carpet and Rug Cleaning.

ALL KINDS of carpets and rugs cleaned; also feathers cleaned and renovated; 15 years' experience. Atlanta Cleaning Works, Ivy 4186.

Contractors and Builders.

J. B. McCONNELL. Main 4937-J

1734½ Whitehall st.

GROVER C. TULLY

BUILDS a House of Satisfaction at a nominal price; also remodeling, repairing, and painting. Main 4396-J. Residence, 513 3rd Nat'l Bank bldg. Phone Ivy 1421.

Chinese Laundry.

THE best work done, both in cleanliness and finish. Give us a call. All work guaranteed. Joe Hoy, 33 West Peachtree st. Atlanta 693.

Circular Letters.

ATLANTA MULTIGRAPHING CO., 903 Empire Life bldg. Ivy 1436. High-class work; quick service.

Expert Pressing

WHILE YOU WAIT.

Four suits pressed, one month, $1.00.

D. P. MOORE, 282 Whitehall, M. 9187.

Electric Contractors.

BRYAN ELECTRIC CO., electrical contractors. Dealers in new and used machinery. 38 Edgewood avenue. Ivy 1700-1788. Atlanta 3000.

Expert Shoe Repairing

WORK called for and D. M. DELIVERED.

SHOE RENURY

2 AUBURN AVENUE.

BELL PHONE, IVY 2310. ATLANTA 1403.

Furnaces.

THE FOX INSTALLED BY

ANDERSON BROS. & RICH

AUTO seats, hoods, gas tanks made to order. Tin and sheet metal work. 370 Edgewood ave. Both Phones.

Furniture.

WE BUY and sell cash bargains. S. M. Snider, 145 S. Pryor st. M. 2121.

FOR the best goods for the least money come to Garner Furniture Co., 105 S. Forsyth st.

J. K. POLK, 288 Decatur St., Cash or time. 016 furniture taken as part payment. Atlanta 1977. Main 4004.

Furniture Bought and Sold.

CASH will buy $1 for 50c at our store. Southern Wreckage Co., 184 So. Forsyth st.

Furniture Repairing

FURNITURE repairing. Furniture packed for shipping, satisfaction guaranteed. Ivy 3367. L. Weller, 14 Auburn ave.

Fresh Meats and Fish.

J.A. KELLEY, Fresh Meats, Fish and Oysters. 176-8 Auburn avenue. Both phones.

Gas Stoves and Ranges.

GOOD second-hand gas and coal stoves for sale at $5 and up. Stoves bought, sold and exchanged. Standard Stove and Supply Co., 141 Marietta st. Phone M. 1289.

Glazing.

GET a practical, reliable glazier for your glass work of every description, furnished and set in doors, windows, showcases or furniture. Also leaded glass repaired. Phones Bell Main 627, Bell Main 1841, 556. W. H. Chandler.

Groceries.

LITTLE GEM GROCERY, 154 Whitehall. Country eggs, country chickens. Little price for large amount. Phone Main 614.

Glass Mirror and Repair Work.

IF IT'S glass, mirrors or repair work, call L. P. Loyd, Main 4027; Atlanta 322. 11 S. Forsyth street.

Gun and Locksmith.

KEYS MADE. C. C. Downs, 295 Marietta st. M. 2146, Atl. 4022.

Hat Renovators.

LADIES' and gents' Panama hats, straws, soft and stiff felt hats. Latest styles, best work. Out-of-town orders given prompt attention. Acme Hatters, 20 E. Hunter St.

Heating.

MONCRIEF FURNACES

MADE and sold at 139 S. Pryor St. Main 285; Atlanta 2877.

Lighting Fixtures.

ELECTRIC and gas fixtures, all new styles, lowest prices. Electric Supply and Tire Co., 56 West Mitchell street. Phone Main 681.

Multigraphing, Addressing, Mailing.

THE LETTER CRAFT SHOP.

BEST multigraphing service in the south. Prompt service. All work guaranteed. Business Service Co., P. O. Box 598. Atlanta. Ivy 7011.

Master Plumbers.

DAVID W. YARBROUGH

PHONE IVY 493. 10 EQUITABLE PLACE.

Messenger Service.

PHONE 23 or Bell Ivy 4372 for the 23 WHITEHALL. Main 2415. All kinds of Messengers. Ask any leading drug store. We have no branches. Call a "Zabo" Boy.

New Rubber Tires

PUT on your baby's carriage. Repairing. Robt. Mitchell. Ivy 3076. 227 228 Edgewood ave.

Oil-Gas Stoves—Steam Cookers

PORTABLE OIL-GAS STOVES make gas from kerosene oil, 12 parts air, no wick, smoke or odor. Ideal Steam Cookers, cook all your dishes on one eye, any stove. B. H. Henry, 252 South Tryon st. Phone Bell M. 2007-J.

Pictures and Frames.

COLE BOOK AND ART CO.,

85 Whitehall. Main 482.

Packing and Storage.

SKINNER TRANSFER AND STORAGE CO., 54 N. Forsyth St.

Packing and shipping household goods a specialty, by expert packers. Bell phone Ivy 4252.

Pianos.

on consignment Adam Schaaf pianos in North Carolina, South Carolina and Georgia. W. F. Malcom, southern representative, 622 Candler building.

Plastering and Repairs.

J. G. THROWER, plastering and repair work, a GUARANTEE. Phone me your troubles. Ivy 3291-L, or Main 374.

Painting and Tinting.

KEEP your house painted and tinted. Embry Construction Company, 318 Fourth National Bank. Main 1425.

Pope Hartford Autos For Rent.

PRYOR MOTOR CO.

HIGH CLASS cars, reasonable rates. Phone M. 4889, Main 216.

Rubber Stamp and Seal.

RUBBER stamps, stencils, seals; 15 years' experience. Harwell Rubber Stamp Co., 19 S. Broad st.

Running Saw.

BEST PRICES on cutting your house and stove wood. Bell phone Main 6064.

Roofs.

OF ALL kinds repaired. Felt and gravel roof out on. Roof paint for sale. J. N. Little, 154 Whitehall. Main 614.

Secondhand Tents.

1,000 ARMY tents, 18 oz. U. S. duck, slightly used. We have all sizes. Call or write Springer, 25 South Pryor st., or Bell M. 1526.

Stove and Range Repairing.

ATLANTA STOVE SUPPLY CO.—We also make chimney stacks. Ivy 7126. 101 N. Forsyth street.

Shoe Repairing.

WANTED—1,000 pairs old shoes for repairing. Murphey's. 064 Stand, 57 Marietta street. Atlanta 3749-L.

SHOES HALF-SOLED, SEWED,

50 CENTS

At Gwinn's Shoe Shop, 0 Luckie St. Opposite Piedmont Hotel. Both Phones.

Stoves and Ranges

STOVES AND RANGES REPAIRED.

DAN, THE FIXER

121 Whitehall. M. 2699.

Tin and Sheet Iron Work.

BEST WORK prices reasonable. J. L. McNinch, 209 Marietta street, Main 3764-J, Atl. 2127.

Transfer Service.

STALLINGS Transfer Co., 1315 Fairlie St. Main 5201.

Transfer and Storage.

LEE & CLOSE

TRANSFER, storage, packing. Main 134-J Atlanta 3910.

Trunks and Suit Cases.

MANUFACTURERS, Jobbers and Repairers of all kinds luggage. Rountree's, 77 Whitehall st. Phone Main 1576. Atlanta 4027.

Umbrellas and Parasols (Mfg.)

HARRY BRIGGS, 3 Viaduct Place, Main 3190. Fine handles, repairing & recovering a specialty.

Upholstering.

CAPITOL UPHOLSTERING CO.

PACK and ship. 148 So. Pryor st. Both phones.

Umbrellas, Wholesale and Retail.

UMBRELLAS Try "Taylor Made" Umbrellas; sold direct to consumer at wholesale prices. No charge for repairs. Phone M. 3748. Taylor Umbrella Co., 134½ Whitehall.

Violin Maker.

I WANT to buy an old violin. Sam Kimbrell, violin maker, expert repairing, Stone Mountain, Ga.

Wall Paper and Interior Decorations.

PIEDMONT WALL PAPER CO.

33 Auburn Ave.

SEE E. H. Elrod for your wall paper and decorations.

Watches and Jewelry.

WATCHES DIAMONDS, jewelry, cash or credit. Loans made on watches and diamonds sold on divided payments to reliable parties.

SAM BLACKSTONE JEWELRY CO.

5 South Broad St.

Wall Paper and Decorations.

FRIDDELL BROS., 107 N. Pryor st., opp. Candler bldg. House painting a specialty. Ivy 458.

Wall Paper and Paint.

SEE J. M. QUICK at Reclewood Improvement company for low prices on wall paper. Best work. 11 S. Forsyth. Main 4027; Atlanta 322.

Wind

FOR RENT—ROOMS

Unfurnished

25 WILLIAMS street, 2 or 3 connecting rooms, close in. T

THREE rooms for rent. 28 Lake avenue, McDaniel, I. 2600. W

THREE rooms with private entrance. 192 Markham street. W

ROOMS for rent in newly painted and tinted house. 52 Gordon. M

FOUR rooms, fifteen minutes' walk to Five Points. Ivy 5600-J. M

THREE unfurnished connecting rooms. 207 Whitehall. M. 1572.

ENTIRE upstairs, all conveniences, reasonable to couple. W. 495-L. W

THREE ROOMS, second floor, 12 dollars month. 48 West Peachtree place. M

THREE nice homelike rooms to good couple, $10. 121 McAfee street.

LARGE, bright room, $9 monthly. 5 Oglethorpe Court, entrance 41 E. Cain. W

TWO unfurnished rooms for light housekeeping. Private family. 15 Oak st. M

THREE or four rooms for light housekeeping. Apply 55 W. Alexander street. T

208 RAWSON, 3 nice unfurnished rooms, all conveniences, walking distance.

SINGLE, with private bath, or complete for housekeeping. Phone Ivy 2472. M

FOUR rooms and bath, electricity, gas, new house; fine car service. W. 951. W

THREE connecting rooms for light housekeeping. 157 East avenue, Ivy 7919-J. M

50 EAST TWELFTH street, for rent, three rooms, all conveniences. Ivy 965. W

FOUR connecting rooms, nice surroundings. Ninety Park avenue. W

FOUR rooms, second floor, fifteen minutes' walk to Five Points. Ivy 5600-J. M

TWO nice rooms with private entrance. Phone West 1714-J or call 20 Lucile st. T

ROOM, sleeping porch, sitting room, electric lights and steam heated. Ivy 6385-J. T

THREE corner rooms, separate entrance, vacant, no sick, electric lights. 14 E. Baker.

FOUR beautiful rooms, separate entrance, private bath, sleeping porch. 74 E. Baker. T

THREE nice unfurnished rooms, North Side, everything private; reasonable. Ivy 3033-L. W

TWO large, first floor housekeeping rooms, reasonable; references. Apply 121 Ivy street. W

FOR RENT—Cheap, two unfurnished rooms. Apply 46 Irwin street or phone Ivy 2892-J. M

THREE unfurnished rooms, pantry and hot bath, $30.50 monthly. 30 Mills street. Ivy 1906.

LARGE, airy steam-heated room, modern home. West End, all conveniences, two car lines. Phone West 1424. W

FOR RENT—Three or four unfurnished rooms on second floor, 161 N. Jackson street. Call or phone Ivy 2840-J. T

THREE rooms and kitchenette; all conveniences; electricity, gas, bath, etc. 907 Washington street. Atlanta phone 69.

UNFURNISHED ROOMS—Close in, price reasonable, suitable for couple or couple children or section. 12564, Marietta st.

FOR RENT—One large, cool, unfurnished room, with sleeping porch; board if desired; close in. 84 W. Peachtree. Ivy 7658.

FOR RENT—One large unfurnished room, lights and water furnished. Couple or ladies preferred. T. A. Fisher, Ivy 6385-J. T

THREE connecting rooms, second floor, for housekeeping, modern conveniences, bath, front and back verands and use of phone. Apply 401 Capitol avenue.

Furnished

THREE furnished rooms for rent. 261 Oakland avenue.

TWO ROOMS to couple without children. 116 Park ave. W

NICE, large room, two beds, close in. 102 Ivy street. M

NICE room, for gentleman, close in. 102 Ivy street. M

ONE ROOM, $12 per month. 35 West Peachtree street. T

NICE furnished rooms, all conveniences. 240 Hill street. M

NICELY furnished room for gentleman, $10. 18 West Peachtree.

ONE elegantly furnished room; private family. Phone Ivy 6604. W

TWO large newly furnished rooms with board. 28 Carnegie Way. W

TWO desirable furnished front rooms for rent. 95 Forrest avenue. W

NICELY furnished rooms, all conveniences, close in. 91 Armstrong. M

ONE ROOM for gentleman, in house with couple. Ivy 7057-J.

FURNISHED rooms, private entrance; close to car line. 346 Hill.

FURNISHED room for rent. Nice location. 259 Woodward avenue. W

NICELY furnished room, private family, meals if desired. Ivy 9671-J. W

CLOSE IN, steam heat, all conveniences. M. 2586-J after 6 o'clock.

LARGE, nicely furnished steam heated front room, 94 Forrest ave. T

LARGE front room, elegantly furnished, splendid location. Ivy 3062-J.

WANTED—Four young men to board in private family. W. 1304-L.

TWO large newly furnished rooms with board. 28 Carnegie Way. W

TWO desirable furnished front rooms for rent. 95 Forrest avenue. W

NICELY furnished rooms, all conveniences, close in. 91 Armstrong. M

ONE ROOM for gentleman, in house with couple. Ivy 7057-J.

FURNISHED rooms, private entrance; close to car line. 346 Hill.

FURNISHED room for rent. Nice location. 259 Woodward avenue. W

NICELY furnished room, private family, meals if desired. Ivy 9671-J. W

CLOSE IN, steam heat, all conveniences. M. 2586-J after 6 o'clock.

LARGE, nicely furnished steam heated front room, 94 Forrest ave. T

LARGE front room, elegantly furnished, splendid location. Ivy 3062-J.

WANTED—Four young men to board in private family. W. 1304-L.

SINGLE, with private bath, or en suite. First-class. Phone Ivy 2437. T

LARGE room, connecting bath, close in. 104 Williams st. Ivy 4695. M

NICELY furnished rooms, with board, close in. Reasonable. 87 Forrest. M

LARGE front room, private family, conveniences. Phone Ivy 2211-J. T

ROOM for two young men or ladies; all conveniences. 184 Courtland st. W

ROOMS for young men. Every convenience; close in. Call Ivy 5001-J. W

FURNISHED rooms, steam heated, near in, north side. Call Ivy 7755-J. M

DESIRABLE front room, adjoining bath, to couple. 9 West Peachtree. Ivy 6756. W

NICE furnished room in private family; close in. Apply 94 W. Peachtree st. T

FURNISHED rooms for light housekeeping; close in. Bell Main 1410-J. W

TWO nicely furnished rooms, all conveniences; close in. Phone Ivy 7206-J. W

LARGE front room, private home, close in; reasonable. 61 Cypher st. T

FOR RENT—One furnished room, two men or couple. 134 Greenwich ave. W

SEVERAL desirable rooms, first floor, front, every convenience. 111 E. Ellis. T

FOR gentlemen, private bath, steam heat. Cochran Apt. Call 3958. W

FOR strong men only; furnished rooms and sleeping porch over garage. W

NICELY furnished room, also rooms for light housekeeping. 152 Courtland.

NICELY furnished room and kitchenette, with gasoline stove, $15 per month. W

FOR RENT—Nicely furnished rooms, close in; reasonable. Apply Atlanta Realty Co. M

SPLENDID rooms 50c to $1.00 per day. Gate City Hotel, 70831, S. Forsyth.

CALL at 10 Piedmont place for elegantly furnished rooms; all conveniences. M

NICELY furnished front room, close in; all conveniences. 170 Windsor st. M

NICELY furnished rooms for housekeeping. Mrs. Burns, 70 E. Fair st. W

NICELY furnished rooms, adjoining bath, signs, heat; reasonable. 184 Ivy. M

LARGE, airy room. Stationary washstand. large closet. Phone M. 3307-L.

LARGE front room, gentlemen; private family. 59b Glenn st. M. 2708-L. W

ONE furnished room; close in; all conveniences. Land. 240 Spring st. M

NICE furnished front room at 60 Piedmont ave., for young men. Reasonable. T

GENTLEMEN, nicely furnished, heat, electrics, private bath. 250 Ivy st. Ivy 5093.

NICELY furnished room for gentlemen. Reasonable. 34 Orange ct. M

TWO completely furnished rooms for housekeeping. Mrs. Rooms, 70 E. Fair st. M

TWO nicely furnished rooms, close in, private family. Apply 58 East Pine street. M

NICELY furnished upstairs front room; private family. 82 W. Harris. Ivy 3907-J. W

FURNISHED room for man and wife, no children. West Peachtree. Phone 4240. M

(CONTINUED IN NEXT COLUMN.)

FOR RENT—ROOMS

Furnished

FURNISHED rooms, with or without board. 374 Piedmont avenue. Phone Ivy 1576-L. M

NICELY furnished front room, also unfurnished rooms, close in. 159 Courtland street.

NICELY furnished front room, near bath, for gentleman; close in. 111 E. Ellis st. M

NEATLY furnished rooms and good board at reasonable rates. 29 East Harris street.

ONE furnished room, all conveniences; close in, gentlemen preferred. 171 Pulliam street.

NICE room; steam heat, all conveniences; gentlemen only. 7 Wellington apartments. M

367 RAWSON ST.—Two nicely furnished rooms, all conveniences, close in. Atlanta 1908.

NICELY furnished room, close in. One block from Atlantic Ice. reasonable. 29 E. Ellis st.

FOR RENT—Furnished room; all modern conveniences. 156 Ivy st. Phone 4241 Ivy. W

TWO nicely furnished rooms; all conveniences; gentlemen preferred. 324 Whitehall street.

FURNISHED rooms, close in, all conveniences, gentlemen preferred. 264 E. Fryer. M. 2589.

ONE furnished room for one or two young men, with board if desired. 99 W. Baker st.

THREE furnished rooms for light housekeeping to couple without children. 203 Oakland ave.

ONE furnished room with kitchenette, suitable for light housekeeping. Only 7 in. Ivy 3223-J. W

TWO nicely furnished connecting rooms for housekeeping; all conveniences. 232 E. Fryer. T

FOR RENT—Furnished rooms, private family, beautiful location; right at school; $20 per month. Owner, 321 Cherokee avenue.

63 CURRIER ST.—Eight rooms, two baths, all conveniences; good neighborhood. Through agent or owner. Phone Main 1137.

HOUSES, Apartments and Stores for rent. Phone us and let us sell or rent it. Rent Ist. George P. Moore, 19 Auburn ave.

CALL, write or phone for our rent list. We have the largest in the city. G. R. Moore & Co., Bell phone, Ivy 7475. Atlanta 2585.

FOR RENT—Six-room house, 50 Broyles st., for $20 per month; close to St. Paul church and Hill St. school. Apply 39 Broyles street.

PART or all of seven-room, modern bungalow, on Forest avenue, just block off North Boulevard; references exchanged. 5640, North City.

51 CREW street, 9-room house, two stories, immediate possession. $40. Owner, 29 Peters street. Renting Agents, 317 Peters building. M. 1228.

OUR WEEKLY RENT LIST gives full description of everything for rent in the city. Call or let us mail it to you. Forrest & George Adair.

GET OUR weekly rent bulletin. We move tenants renting $12.50 homes and up FREE. See notice. John J. Woodside, The Renting Agent. 12 Auburn avenue.

FOR RENT—Eight-room house, No. 113 East Fair street; can be arranged for two families, $15 per month. Call at 833 Piedmont avenue for keys. H. M. Chesher.

NEW 2-room home to let to colored middle aged couple, for 30 minutes' house work morning and washing for couple. Call 137½ Whitehall, or phone L 6402-J after 6 o'clock.

$17 PER MONTH—Newly painted, newly papered, six-room house; all conveniences; one-half block Marietta street car line. Apply Ware & Hirsch, 725 Atl. Nat. Bank bldg. M. 1703 and Atlanta 1908.

FOR RENT—APARTMENTS

Unfurnished

AVALON, West Peachtree and North avenue, beautiful seven apartment. Call Ivy 4168.

NEW six-room, first floor apartment, steam heat, every modern convenience. 818 Piedmont avenue, Ivy 6470-L.

FOR RENT—Four or 5-room apartments, 334 Houston st., corner Boulevard. $15.00 and $17.50. Phone Ivy 5207-J.

SIX-ROOM APARTMENT FOR RENT—Fronts Grand park; all conveniences. Call and see for yourself. 180 Park avenue.

TWO 4-room apartments, every modern convenience. 324 Forrest avenue. Apply premises. Phone Ivy 508-J. L. B. Sanders, owner. $40 per month.

EAST CAIN 45½, Five rooms, Good location. Possession at once. $25.00 per month. Phone 269 Atlanta National Bank Building.

FOR RENT—September 1, new, modern 6-room apartment, large porch, steam heat, janitor service, beautiful location; $50 per month. Call at the Westminster Apts., 310 N. Jackson, or Ivy 2998.

VICTORIA and Jefferson, 87 and 89 West Peachtree st. Two elevator apartments. Very desirable, $40 each. Renting Agents, 317 Peters bldg. Main 1228.

FOUR AND FIVE-ROOM APT., in the Bell, corner Boulevard and Ponce de Leon. Apply Chas. P. Glover Realty Co., 2 1-2 Walton St.

IN THE HELENE, 240 Courtland street, close in, north side; six rooms and bath; front and back porches; steam heat, hot water, janitor service. No children. References required. Rental $42.50 and $45. Vacant September 1. Apply Hudson Baker, 411 Atlanta National Bank bldg. Phone M. 276, or janitor on premises.

LILLIAN APARTMENTS. EIGHTH STREET

ONE apartment, 6 rooms and store room; combination, large sliding doors and electricity; floors, tile porch and bath, all rooms outside; water heat, gas range, hot and cold water; all modern; none like it for $65. See janitor. J. J. Goldsmith, 12 E. Alabama st.

ST. BRIDE—North side, three blocks from Candler bldg.; windows on three sides, giving perfect light and ventilation. Comfortable summer and winter apartments. Three rooms with kitchenette, large bath, three closets, steam heat, gas range, hot and cold water, janitor service, shades, gas range and refrigerator furnished free. Rent, $30 per month. Vacant. Vacant Sept. 1. Inquire owner, Apt. 9, or phone Ivy 528. 22 Seat Pryor.

READY September 1st, The Lawrence, 52 and 54 W. Peachtree Place, three blocks beyond Baker). We have a few choice 2 and 4-room apartments left. For small families they solve the problem. Built for comfort in summer time as well as winter. Every room has outside exposure, steam heat, hot and cold water, large garbage can, electric lights, stores and refrigerators furnished. Janitor service. Apply on premises to J. F. Turner, resident manager, or J. L. Turner, 1525 Candler Bldg. Ivy 5235.

FITZHUGH KNOX
1619 CANDLER BLDG.

Furnished

FOR RENT—Completely furnished four-room suite in attractive home, to couple only; immediate possession. Call 11 a. m. 631 Piedmont avenue.

Furnished or Unfurnished

TO ADULTS only; very desirable apartments, everything modern and first-class. Splendid location, also garage. Ivy 2437.

FOR RENT—OFFICES

FOR RENT—Front of office and yard on R. R. track; close in. K. Box 128, care Journal.

FOR RENT—Office and stock room, 33½ Auburn ave., 1,200 sq. ft. $25 month. Ivy 6470-L.

OFFICES in the Moore building at No. 10 Auburn avenue, steam heat; passenger elevator, lights and janitor service. $12.50 to $18. One furnished office, price $17.50.

WANTED—HOUSES

Unfurnished

WANTED—Medium sized modern house, in Inman park, by September 15. Rent not to exceed $70. Phone Ivy 5207-J.

LIST your property with us for rent or sale. We have large list tenants and customers waiting. H. P. Andrew, Rent Mgr. L. W. Young Co., Main 5392. 1217 Atl. Nat. Bank bldg.

WANTED—LANDLORDS: I have a No. 1 tenant that I can now renting who wants a nice, new, modern home in Ansley Park. Must have servant's room and garage. If you have such a place phone Ivy 2236, or call at 64 North Forsyth st.

THE JOURNAL WANTS are the first aid to business advancement. They provide a summary of tabulated information for the buying and selling public.

How About a Farm?

A farm means independence, prosperity and health. Here's your chance for a good selection.

FOR RENT—HOUSES

Unfurnished

CALL, write or phone for our rent bulletin. Ralph O. Cox Co., 74-76 Peachtree st.

FOR RENT—Two-story, nine-room home. All conveniences. 297 Lawton. Call W. 3352.

SEE our list before you rent. Stewart & Cooper Co., rental agents, 317 Peters bldg. Main 1228.

TWO 8-room brick houses, close in, 63 and 65 E. Cain st. Fine rooms, Ivy 3854-J.

FOR RENT—Central location for boarding house, very reasonable, on Ivy street. Apply to P. H. Ivey, 30 Ivy street.

FIVE-ROOM house, 102 Williams street; all conveniences; right at school; $20 per month. Owner, 321 Cherokee avenue.

63 CURRIER ST.—Eight rooms, two baths, all conveniences; good neighborhood. Through agent or owner. Phone Main 1137.

HOUSES, Apartments and Stores for rent. Phone us and let us sell or rent it. Rent Ist. George P. Moore, 19 Auburn ave.

CALL, write or phone for our rent list. We have the largest in the city. G. R. Moore & Co., Bell phone, Ivy 7475. Atlanta 2585.

FOR RENT—Six-room house, 50 Broyles st., for $20 per month; close to St. Paul church and Hill St. school. Apply 39 Broyles street.

PART or all of seven-room, modern bungalow, on Forest avenue, just block off North Boulevard; references exchanged. 5640, North City.

51 CREW street, 9-room house, two stories. Immediate possession. $40. Owner, 29 Peters street. Renting Agents, 317 Peters building. M. 1228.

OUR WEEKLY RENT LIST gives full description of everything for rent in the city. Call or let us mail it to you. Forrest & George Adair.

GET OUR weekly rent bulletin. We move tenants renting $12.50 homes and up FREE. See notice. John J. Woodside, The Renting Agent. 12 Auburn avenue.

FOR RENT—Eight-room house, No. 113 East Fair street; can be arranged for two families, $15 per month. Call at 833 Piedmont avenue for keys. H. M. Chesher.

NEW 2-room home to let to colored middle aged couple, for 30 minutes' house work morning and washing for couple. Call 137½ Whitehall, or phone L 6402-J after 6 o'clock.

$17 PER MONTH—Newly painted, newly papered, six-room house; all conveniences; one-half block Marietta street car line. Apply Ware & Hirsch, 725 Atl. Nat. Bank bldg. M. 1703 and Atlanta 1908.

FOR RENT—APARTMENTS

Unfurnished

AVALON, West Peachtree and North avenue, beautiful seven apartment. Call Ivy 4168.

NEW six-room, first floor apartment, steam heat, every modern convenience. 818 Piedmont avenue, Ivy 6470-L.

FOR RENT—Four or 5-room apartments, 334 Houston st., corner Boulevard. $15.00 and $17.50. Phone Ivy 5207-J.

SIX-ROOM APARTMENT FOR RENT—Fronts Grand park; all conveniences. Call and see for yourself. 180 Park avenue.

TWO 4-room apartments, every modern convenience. 324 Forrest avenue. Apply premises. Phone Ivy 508-J. L. B. Sanders, owner. $40 per month.

EAST CAIN 45½, Five rooms, Good location. Possession at once. $25.00 per month. Phone 269 Atlanta National Bank Building.

FOR RENT—September 1, new, modern 6-room apartment, large porch, steam heat, janitor service, beautiful location; $50 per month. Call at the Westminster Apts., 310 N. Jackson, or Ivy 2998.

VICTORIA and Jefferson, 87 and 89 West Peachtree st. Two elevator apartments. Very desirable, $40 each. Renting Agents, 317 Peters bldg. Main 1228.

FOUR AND FIVE-ROOM APT., in the Bell, corner Boulevard and Ponce de Leon. Apply Chas. P. Glover Realty Co., 2 1-2 Walton St.

IN THE HELENE, 240 Courtland street, close in, north side; six rooms and bath; front and back porches; steam heat, hot water, janitor service. No children. References required. Rental $42.50 and $45. Vacant September 1. Apply Hudson Baker, 411 Atlanta National Bank bldg. Phone M. 276, or janitor on premises.

LILLIAN APARTMENTS. EIGHTH STREET

ONE apartment, 6 rooms and store room; combination, large sliding doors and electricity; floors, tile porch and bath, all rooms outside; water heat, gas range, hot and cold water; all modern; none like it for $65. See janitor. J. J. Goldsmith, 12 E. Alabama st.

ST. BRIDE—North side, three blocks from Candler bldg.; windows on three sides, giving perfect light and ventilation. Comfortable summer and winter apartments. Three rooms with kitchenette, large bath, three closets, steam heat, gas range, hot and cold water, janitor service, shades, gas range and refrigerator furnished free. Rent, $30 per month. Vacant. Vacant Sept. 1. Inquire owner, Apt. 9, or phone Ivy 528. 22 Seat Pryor.

READY September 1st, The Lawrence, 52 and 54 W. Peachtree Place, three blocks beyond Baker). We have a few choice 2 and 4-room apartments left. For small families they solve the problem. Built for comfort in summer time as well as winter. Every room has outside exposure, steam heat, hot and cold water, large garbage can, electric lights, stores and refrigerators furnished. Janitor service. Apply on premises to J. F. Turner, resident manager, or J. L. Turner, 1525 Candler Bldg. Ivy 5235.

FITZHUGH KNOX
1619 CANDLER BLDG.

Furnished

FOR RENT—Completely furnished four-room suite in attractive home, to couple only; immediate possession. Call 11 a. m. 631 Piedmont avenue.

Furnished or Unfurnished

TO ADULTS only; very desirable apartments, everything modern and first-class. Splendid location, also garage. Ivy 2437.

FOR RENT—OFFICES

FOR RENT—Front of office and yard on R. R. track; close in. K. Box 128, care Journal.

FOR RENT—Office and stock room, 33½ Auburn ave., 1,200 sq. ft. $25 month. Ivy 6470-L.

OFFICES in the Moore building at No. 10 Auburn avenue, steam heat; passenger elevator, lights and janitor service. $12.50 to $18. One furnished office, price $17.50.

WANTED—HOUSES

Unfurnished

WANTED—Medium sized modern house, in Inman park, by September 15. Rent not to exceed $70. Phone Ivy 5207-J.

LIST your property with us for rent or sale. We have large list tenants and customers waiting. H. P. Andrew, Rent Mgr. L. W. Young Co., Main 5392. 1217 Atl. Nat. Bank bldg.

WANTED—LANDLORDS: I have a No. 1 tenant that I can now renting who wants a nice, new, modern home in Ansley Park. Must have servant's room and garage. If you have such a place phone Ivy 2236, or call at 64 North Forsyth st.

THE JOURNAL WANTS are the first aid to business advancement. They provide a summary of tabulated information for the buying and selling public.

WANTED—BOARDERS

BOARDERS WANTED—At 358 Whitehall st.

THREE boarders wanted at 60 Tumlin street.

ROOM and board at 160 Courtland st. All conveniences.

WANTED—Young Jewish gentlemen to board in private family. 369 Central.

GOOD COOK—Apply; well recommended. Apply 409 Ponce de Leon ave. W

GOOD board and nicely furnished room. M. 2261-J. 121 Washington, street.

TWO teachers, roommates, in home of private. 260 Lee st. W. 109-J. M

WANTED—Boarders, close in, two blocks Piedmont hotel, 55 Linkie. Ivy 3150.

FURNISHED room, private bath, good board; new home, couple. Phone Ivy 2281. M

EXCELLENT room, new furniture, sleeping porch, meals if desired. Ivy 5707-J.

TWO large nicely furnished rooms; good table board. 121 Capitol Square. M. 4839-L.

WANTED—Table boarders, excellent table, close in. 84 W. Peachtree street, Ivy 7035-J.

ROOM AND BOARD for a couple; private home; no children. 414 Pulliam, Marietta, Ga. M

IF boarding house, must open, clean rooms and home cooking, all conveniences, apply 240 Whitehall. M. 3878-J.

REASONABLE board and rooms on Ponce de Leon avenue; 3 blocks from Peachtree; references. Phone Ivy 6470-L.

225 W. PEACHTREE, first-class board, nice rooms, every convenience, refined family, also table boarders; reference. Ivy 3727.

50 HOUSTON ST., under new management, best accommodations, everything new, meal tickets issued. The Pasadena. Ivy 4073-L.

TWO lovely furnished rooms in private home for couple or two gentlemen. All conveniences. West Peachtree, Ivy 4760-J.

ELEVENTH street; one block delightful, large front room with private bath, steam heat; good table; garage on lot. Ivy 1858-L.

477 PEACHTREE ST.

TABLE BOARDERS a specialty. Ivy 7010.

26 EAST NORTH AVE.

Beautiful furnished rooms with excellent table board, also table boarders wanted. Ivy 6501.

NEWLY renovated north side home would like couple or several young men; clean, light rooms, first-class table board. 120 E. Pine street. Ivy 2206-L.

DESIRABLE rooms, water each room; first-class table; fine location. Mrs. D. H. White, 120 Ivy. Hotel will open September 1. No. 28 East North ave.

BELDON-ADAMS House—Home for business girls. Furnished apartments or boarding. Private harbors, large amusement hall. Art, music, business courses taught. Ivy 2825-L.

BELLEVUE INN

NICELY furnished single or double rooms, first class table board. 57 East Third. Ivy 2308-L.

COUPLE TO BOARD IN PRIVATE FAMILY, NORTH SIDE; LARGE ROOM, CONNECTING BATH, ALSO USE OF LARGE RECEPTION HALL AND LIBRARY. X. Y., BOX 4, CARE JOURNAL.

PEACHTREE INN.

PEACHTREE and Alexander streets—American plan $7.50 per week up; rooms to yourself, $2.00 week up. M.

TWO young men or man and wife, can secure board and large room in private family, porches, shade trees, chickens, cow and all city conveniences, in private suburban home, at reasonable rates exchanged. Address Reasonable, Box 80, care Journal.

TWO COUPLES

DESIRING FIRST-CLASS BOARD CAN GET SAME AT 71 W. FIFTEENTH STREET; ONE BLOCK FROM PEACHTREE CAR; QUIRING THE BEST NEED APPLY. PERSONAL REFERENCES. PHONE IVY 7099-J.

FOR SALE—FARMS

17 ACRES, Marietta car line, Cobb county. H. P. Stephens, Marietta, Ga.

FOR SALE—48 acres improved farm; near church and school. D. D. Hopper, Lexington, Ga.

FARMS FOR SALE—Near Fort Valley; will exchange for Atlanta property. J. T. Kimbrough, 470 Austin Avenue, Macon, Ga.

TWENTY-FIVE acres on Jonesboro (dirt) road, 6 miles from center of city, 4-room house, new level land. A genuine bargain, easy terms. Call Ivy 740.

17-ACRE TRACT with 1,800 feet frontage on Candler road, 6½ miles from Atlanta; high section. Small cash, balance easy. Brotherton & Calhoun, Ivy 7010, Bell phone 416.

FORTY ACRES, house, barn and outbuildings, good land, 5hs well. Will sell cheap, and on easy terms. See this and many more we offer. Sixteen miles from Atlanta and a good road. Address M. Box 1, care Journal.

WE OWN and offer for sale 275 acres near Stone Mountain and 40 acres near Ingleside (Ga.) on Central railroad. Just 18 miles from Atlanta. Address "Home," Box 24, care Journal.

FOR EXCHANGE—FARMS

WANTED—To trade 400 acres of good cultivated land, 9 miles of Douglas, Ga., for modern home in Atlanta, 1,000 feet of long leaf pine in Georgia county, Fla., will exchange for mules or horses for quick exchange. C. C. Campen, Waycross, Ga.

FOR SALE—TIMBER LANDS

75,000,000 feet of long leaf pine in Polk county, Fla., 4 miles from road, will sell all or agreed estimate for $3.00; one dollar per thousand feet. Terms. C. C. Campen, Waycross, Ga.

FOR RENT—FARMS

TRUCK FARM, 20 acres cleared, 100 in woods, six-room house; on car line. Four miles from center of town. Address Forrester, Box 161, care Journal.

WANTED—FARMS

WE HAVE several customers for large and small tracts Georgia farm and colonization lands. If you have farm or timber land that you want to sell or exchange, call on or write Frank T. Pike, 717 Third Natl. Bank Bldg., Atlanta, Ga.

FOR RENT—HOUSES

SMITH, EWING & RANKIN,
135 PEACHTREE STREET.

FOR RENT

A NORTH SIDE ROOMING HOUSE. Thirty-six rooms, six baths, steam heat, electric lights, splendid location for boarders and roomers and can be had on a long lease at a low rental. For further information call in person at our office.

FOR SALE—REAL ESTATE

North Side

VACANT lot on north side, near North Boulevard car line. Price $1,000, easy terms. Ivy 746.

BRAND NEW 2-story, 7 rooms and large sleeping porch, hardwood floors, furnace, beautiful shade, level lot, at price it would cost to duplicate. Ivy 2419.

$3,750—NEW bungalow, large lot, best section College Park, easy terms, or will take good vacant lot as part payment. Milton, M. 2053. 21 Inman building.

ON Druid place, just off Moreland avenue, with 7 large rooms, all conveniences, lot 100 feet deep; make terms. Call Ivy 4181.

FIVE perfect lots on different streets in Druid Hills; elevated, level and shade, for reasonable price and good terms. Will sell them in one day. Be quick. W. C. Wadsworth, 318 Peters building.

IN Inman Park I will sell my six-room stone front bungalow on a sixty-foot lot, for $5,000, on easy terms. The house is new and has all city conveniences. Call Owner, 611 Empire Life Bldg. Ivy 4181.

NOW READY—Four nice new near in up-to-date apartments, 3 rooms, $20.00; 4 rooms and sleeping porch, $30.00; private baths, hot and cold water, electric lights to each apartment. On car line. See Woodside, 12 Auburn ave.

DIRECT FROM THE OWNER—50 lots, now ready to show, adjoining Druid Hills, two blocks off Ponce de Leon avenue, only $400 each. Sewer, water, gas within 1,000 feet. Address Mr. Ryder, 1109 Empire Life building. Call Ivy 5478.

FOR SALE—Beautiful six-room cottage, on lot 50x217 to alley. Just off Peachtree road, Overlook city. Access to mill. Price $3,500.00, $800.00 cash, balance easy. At the price this place is $1,000.00 under the market. A bargain. Act quick. No agent. Call Main 112 or address owner, Box 27, care Journal.

ON beautiful Clairmont avenue, I have a very desirable level east front lot, 50x180, which I will sell cheap for $1,700 on $400 cash, balance easy monthly; has water, sewer, curb, the walks and covered with beautiful oak trees, surrounded with elegant homes and neighbors. Address Mr. E. C. Bond, 1114 Hollerieus.

West End

IN WEST END, on Gordon street car line, 1 block; seven beautiful lots, value $1,000 each. I can build you a home on one of these lots for $3,000 complete, and let you see you about these. John Starr, 611 Empire Life building.

SIX-ROOM house on Ware street, in East Point, new, modern; hardwood floors, sleeping porch, fireplace, home proposition. Fletcher Pearson, 422 Atlanta National Bank building.

Miscellaneous

FOR SALE—Seven-room bungalow; all conveniences; $38.50, at 63 Broyles street.

NICE cemetery lot in Oakland cemetery for seven graves; $300. Address J. Box 84, care Journal.

WANT to build you a home on easy terms like rent, anywhere in the city. 409 Temple Court building.

10 PER CENT INVESTMENT—Good 3-room negro house, renting for $72 a year, for $7. Phone W. 1151.

FOR SALE—By owner, 5 rooms and sleeping porch, on lot worth $1,250. Must sell. Easy terms. Call M. 3244.

WHEN others fail, "Ask Mr. Babbage" to sell your property. 1245 Healey building. Atlanta 1245.

BARGAIN—$7,750, 14-room house, beautiful N. Jackson; will sell as one home or separate apartment, or whole for large family or boarding house. Terms. Apply 372 N. Boulevard.

SIX-ROOM bungalow, one year old, on large shady lot, built for a home. Owner going to city. Bargain for quick sale. Easy terms. Call owner, M. 3374-J, or see Stewart & Cooper, 317 Peters building. M. 1228.

A BEAUTIFUL home in Ansley Park; four negro houses in rear bring $17.50 per month; all rented. Will trade for vacant or will consider selling on easy terms. Address Equity, Box 167, care Journal.

FOR SALE—Six-room bungalow, $2,500, also 5 acres fine land near Bowden Springs, $500. Will exchange for rent paying property of equal value in Atlanta. Address "X," Austell, Ga.

1,200 ACRE farm in middle Georgia; 775 acres in cultivation. Well improved. Will pay 15 per cent on investment. Will trade for renting property. Owner leaving state. Address Bargain, 605 Third National Bank Bldg.

WANTED—REAL ESTATE

WANTED—Small acreage near city limits. Address Box 179, care Journal.

WANTED—For cash, waste paper, rag stock, etc. Equity Co. M. 2816. Walker & Co.

WANTED—25 to 150 acres improved or unimproved farm near, or north of Atlanta. Address Wilson Bros., 703 Empire Life Bldg.

HAVE demand for good "small investment" property in ten thousand. Everett & Everett, 224 Brown-Randolph bldg. Ivy 1181.

WANTED—Suburban homes, acreage and farms to sell or exchange for Atlanta property. Fair exchange no robbery. H. C. Bailey, Main 3362. Atlanta National Bank building.

WANTED—Acreage for subdivision. On any side of town, but must be near enough in to sell readily in lots, and must be cheap.

H. C. BAILEY
317 Empire Bldg. M. 711.

CONSULT The Journal Wants for business possibilities.

FOR RENT—HOUSES

SMITH, EWING & RANKIN,
135 PEACHTREE STREET.

FOR RENT

A NORTH SIDE ROOMING HOUSE. Thirty-six rooms, six baths, steam heat, electric lights, splendid location for boarders and roomers and can be had on a long lease at a low rental. For further information call in person at our office.

FOR SALE—REAL ESTATE

WARE & HARPER,
724-5 Atlanta Nat'l Bank Bldg.

$7,500—The best located business lot in Atlanta for the money, 50x150, alley on side. Can be improved with stores which will pay 12 per cent on the investment, or can be resold for a big profit.

$2,250—Marietta street business lot 25x100 to alley; fine location and a genuine bargain. Will make good easy terms. A genuine bargain.

$30,000—Two brick stores and 14 rooms above; rent $350 per month or 12 per cent on the investment, ½ cash. You can't beat this if you look ten years.

$8,000—10-room house on lot 50x276, north side, in perfect condition. Making a big sacrifice to get some cash. Terms half cash.

$1,000 CASH payment and $50 per month buys the prettiest and best 7-room house on St. Charles avenue, near 1985. Stone front, steam heat, hardwood floors, sleeping porch, etc.

$5,000—5-room up-to-date house, vicinity Ponce de Leon and Boulevard. This price is made in order to raise $2,000 in cash.

$2,750—6-room cottage, ¾ mile of center, tip-top condition, improvements $1,000 cash. Splendid bargain.

$5,250—Seven-room cottage on a fine street, Ivy district. Just off Cherokee avenue, lot 50x190 to alley; house in thorough condition; best hardwood floors; convenient to car lines, and at the same time not on any car line. This is undoubtedly one of the best buys in this fine residence section.

FOR SALE—REAL ESTATE

GOOD BUYS

Medium-Sized Acreage Tracts

ALL of us know the profit that is usually made from acreage. It is almost a conceded fact that if a person owns good acreage, he has a sure profit in it sooner or later. When we think of acreage, transaction involves a great deal of money. The demand for good, close-in acreage for subdivision purposes is increasing every day. A trip to the outskirts of the city in any direction you choose to take will convince you of this fact. We are going to offer a tract of about 100 acres, between Peachtree and East Lake, which we have cut up into fifteen and fifteen-acre tracts. The price and terms on these tracts make it possible for almost anybody to handle them.

Auburn Avenue Investment

NEAR the corner of Jackson street; fronting 104 feet on Auburn avenue and running back that 104 feet of property is near three good streets, runs through the block and has a steady, monthly income of $37. These facts assure a steady enhancement in value, the property in the meantime bringing in substantial income. Price, $9,400. Terms.

NO MATTER what sort of help you want in your factory, office, shop, store or other place of business, there are plenty of men looking for just the sort of work you want done.

They look for your offer day after day in the columns of The Journal WANT AD pages.

You can get the man you want when you want him through a Journal WANT AD.

FOR SALE—REAL ESTATE

High-Class Building Lots

BELOW we offer several choice building lots in unexcelled neighborhoods, a look at any of these will convince you of their desirability and also the scarcity of similar lots:

ON PEACHTREE CIRCLE, just off Peachtree and Fifteenth streets, fronting the wide plats formed by three streets and facing some of Atlanta's handsome homes, we offer a lot 100x234 feet; price $13,000.

FACING Piedmont Park, we offer several lots, 67x200 feet, at $115 per foot.

ON PIEDMONT AVENUE, just beyond the Boeing club, facing east, we offer a 60-foot lot with plenty of trees. This lot has an ample depth of 169 feet. Price, $3,750.

BRASSAILLE terms can be made on any of the above mentioned lots.

FORREST & GEORGE ADAIR,

LOAN AGENTS NEW ENGLAND MUTUAL LIFE INSURANCE CO.

FOR RENT—HOUSES

NO. 170 OGLETHORPE AVENUE FOR RENT

THIS is a very desirable home in West End located on one of the best streets. It is a two-story residence of seven rooms with gas and electric lights and first-class plumbing. Is in a good residence neighborhood and within a short distance of both school and car line. Price $40.00 per month.

FORREST & GEORGE ADAIR

FOR RENT—HOUSES

15-R. H.—231 W. Peachtree street, furnished	$125.00
10-R. H.—342 Ponce de Leon ave., new home	100.00
9. H. H.—50 W. Fourteenth street, garage, servants' room	85.00
9-R. H.—54 E. Alexander street	60.00
9. R. H.—107 Highland View, sleeping porch	40.00
9-R. H.—Corner Fourth street and Bedford place, new	75.00
8-R. H.—319 E. Baker, hardwood floors	50.00
8-R. H.—471 Spring street, conveniences	60.00
8-R. H.—82 Bass street, furnace	50.00
8-R. H.—63 Currier street	45.00
8-R. H.—126 Copenhill avenue, furnace	65.00
7-R. H.—172 Ivy street	25.00

FOR SALE—REAL ESTATE FOR RENT—HOUSES

W. A. Foster & Raymond Robson

Bell Phones 1681-1602. 11 EDGEWOOD. Atlanta Phone 1881.
"IF YOU SEE IT IN OUR AD, IT'S SO."

FOR SALE

PONCE DE LEON AVENUE, eight rooms, hardwood floors, furnace, stone mantels, large reception hall, sun parlor, large sleeping porch; lot 50x200; owner leaving city. Will sell cheap. Price $11,500. $2,500 cash, balance $1,000 a year. See Mr. Martin.

615 W. TENTH street, a new bungalow, with all conveniences. Price $5,000. Easy terms. See Mr. Cohen.

10 ACRE farm on Redan road, fourteen miles from Atlanta. Upland, bottom land, beautiful wooded land; no improvements, but cheap for 100 at once. See Mr. Eve or Mr. Hook.

A HOME on Piedmont avenue, between Eighth and Tenth streets. Only $8,000. For particulars see Mr. Eve.

A HOME on Gordon street, near Howell Park; at a big bargain. Forced sale. This is your chance to get more than your money's worth. For particulars see Mr. Radford.

ON THE NORTH SIDE, a good 6-room bungalow in good lot; stone front; hardwood floors, and all conveniences. Price, $4,250. This is absolutely below the market value. See Mr. Radford.

IF YOU HAVE MONEY TO LOAN WE CAN PLACE IT.

FOR RENT

12-R. H., 40 West End ave.		$50.00
12-R. H., 179 Lucile ave. (furnished)		75.00
11-R. H., 134 Lawrence		40.00
10-R. H., 34 Norwood ave., Kirkwood		37.50
10-R. H., 136 Hill		42.50
10-R. H., 366 N. Hunter		35.00
10-R. H., 7 Wellington		15.00
10-R. H., 99 Cleburne		28.00
10-R. H., 258 Washington		75.00
10-R. H., 205 S. Ashby		60.00
9-R. H., 214 Williams		30.00
9-R. H., 310 Juniper		35.00
9-R. H., 4 LaRose		37.50
9-R. H., 85 Alyn ave.		30.00
9-R. H., 32 Gordon st.		30.00
9-R. H., 154 Greenwich		30.00
9-R. H., 60 E. Seventeenth st.		15.00
9-R. H., Corner Church and Spring		25.00
9-R. H., 942 Edgewood ave.		45.00
9-R. H., 43 Ponce de Leon Place		40.00
8-R. H., 45 S. Gordon		45.00
8-R. H., 94 Highland ave.		35.00
8-R. H., 574 Washington		30.00
8-R. H., 57 DeKalb ave.		30.00
8-R. H., 701 N. Boulevard (furnished)		75.00
8-R. H., 38 Norcross		35.00
8-R. H., 416 Piedmont		40.00
8-R. H., 358 Capitol ave.		32.50
8-R. H., E. DeKalb boulevard		25.00

FOR SALE—REAL ESTATE FOR SALE—REAL ESTATE

B. F. BURDETT REALTY CO.

412-13 EMPIRE BLDG. BOTH PHONES 2099.

TWO-STORY, eight-room house, on best part of Cleburne avenue, reduced to $7,500, with good terms. House was built for a home, on beautifully shaded lot, 50x208. This is a most desirable home property and a bargain.

50 ACRES IN NORTH FULTON, fronting 2,100 feet on paved road; 25 acres woodland; three large springs and beautiful building sites. Will make three or four desirable country homes. Bargain at $125 per acre. Terms.

$32,000—LUCKIE ST., close in. Now is the time to buy this close-in property. Call at office for further particulars.

COLLINS BROS. & DAVIES

714-15 EMPIRE BLDG. MAIN 1311.

HIGHLAND Avenue, near Adair avenue. We have one of the prettiest houses on this street that can be sold for $7,500. Satisfactory terms can be arranged with right party. It is modern in every respect on a lot 52x175, east front. Would be pleased to show this, as anyone looking for a nice home will be suited here.

McMILLAN STREET. $1,350. Nice 4-room cottage near Hemphill avenue. Right at street car and school. This is an exceptionally good buy in a small home. This can be sold on easy terms.

53 ACRES Williams Mill Road—$4,500. 8 miles from town.

WE HAVE the exclusive sale of the German Church, corner Garnett and Forsyth on a lot 55x67.

CLOSE-IN piece property to trade for 4 or 5-passenger car.

SIX-ROOM house on Centry avenue on lot 45x150—$4,000.

W. E. WORLEY

415-16 EMPIRE BLDG.

DILLIN-MORRIS COMPANY

Atlanta National Bank Building. Both Phones 4234.

$4,250—WEST END—6-room furnace heated bungalow on lot 50x200. Has beautiful fixtures, stone front, large closets and porches. Can arrange good terms.

$3,500—Close to Moreland and Druid Hills, 6-room bungalow. Has all modern conveniences. Owner leaving the city, hence a pick-up at above price. Ask to see this.

$1,600—Near Grant park. We offer a beautiful 4-room cottage on lot 50x242 feet to alley. Has all improvements except chert. Will make good terms.

ATTENTION, LOT OWNERS!

YOU HAD BETTER watch out, or your vacant lot will eat itself up in taxes and loss of interest on money invested. If you own a lot WE WILL BUILD FOR YOU NOW, and arrange all the details including the finances.
ASK YOUR Banker and the Building Inspector about us.

Fulton County Home Builders

529-530 Candler Building. Phone 4674, Ivy.
E. C. Callaway, President. J. W. Wills, Secretary.
Ben R. Padgett, Jr., Supt. of Construction.

J. W. DOBBINS & CO.

312 PETERS BUILDING. BELL PHONE M. 2126.

$2,650. CLOSE to Moreland avenue and Druid Hills, 6-room bungalow, electric lights, etc. Notes at $20 per month without interest. A bargain at a sacrifice.

$3,250. FIVE-ROOM house all conveniences, corner lot 75x140. Also 5-room house on side street with lot 40x150. Terms. No loan.

$2,650. NEAR Moreland and Euclid avenue, new 5-room bungalow, electric lights. All conveniences. Little bargain on easy terms.

$2,000. PIEDMONT AVENUE lot 60x230, a money maker, easy terms.

HIGHLAND AVE. SACRIFICE

TWO-STORY, modern home, shaded lot 50x200, good location, furnace heated. This house and lot worth $7,500. For immediate sale owner will take $6,000, on easy terms.

HAAS & MacINTYRE

308 ATLANTA NATIONAL BANK BLDG. PHONE M. 1238.
HOMER A. McAFEE, Sales Manager.

NORTH SIDE BUNGALOW

ONLY TWO blocks from Ponce de Leon avenue and car line, we have a brand-new 5-room bunagow, on level, elevated lot. This property has all city improvements, and we can sell it on very attractive terms. Price, $3,000.

B. M. GRANT & CO.

GRANT BUILDING.

REALTY

The NEWS of REAL ESTATE

Razing of Buildings on Peachtree at Linden Forecasts Important Building Announcement—Tenants Move Into Hurt Building Before Elevators Start—Big Volume of Transfers—Everybody Is Talking Cotton—Real Estate Sales

THE razing of a store on Peachtree street just south of Linden forecasts the announcement within a few days of a large building that will be erected as Nos. 489-91-3-5 Peachtree street.

The site is almost opposite the Potts building, and is at present occupied by one-story brick stores.

Turman, Black & Calhoun will put a building on it for Mrs. E. C. Smith. As certain formalities are not yet been perfected, the detailed announcement has been delayed for a few days. Enough is known of it, however, to say that it will be one of the most important buildings on the street.

Workmen have already begun to tear down one of the buildings. This was occupied by the Peachtree Dairy, which Turmna, Black & Calhoun located in one of the Frank S. Ellis stores on Peachtree street at Tenth. The rental there is $75 a month, or $900 a year.

Some other interesting lease announcements are pending on Peachtree street, and they are at rates of rental that justify front foot values established on this thoroughfare.

If stores as far out as Tenth street bring $75 a month, the outlook for Peachtree street is for business concerns at intervals all along.

Office Building Notes.

Although the elevators will not be in operation until some time next week, four tenants of the Hurt building have already moved in. Workmen are now finishing the top floor and the sidewalks are being laid on Edgewood avenue. The building will be formally opened on October 1. A force on Wednesday removed the fence on Exchange place so that theater patrons wouldn't be inconvenienced.

Over half the space of the building has been leased, and it is estimated that all of it will be taken by November 15. The large space at the entrance will be taken either by the Continental Trust company or some bank.

There are enough applications for space on hand to fill the building and it is believed that the rest of the large triangular lot will be improved within two years.

At the time the Hurt and Healey buildings were started there were 40,000 offices in Atlanta, with less than a dozen vacancies. Those two buildings, and the former Silvey building, which is being remodeled into offices, will give 1,000 or more additional offices to the city, and these will be taken by the time they are available for occupancy.

The new buildings offer an opportunity to tenants who want suites of offices, or whole floors, that they have been unable heretofore to get in the present crowded office buildings. Several such leases have been made in the Hurt building and have been applied for in the Healey.

This condition is in contrast with conditions in other cities where whole buildings remain vacant for months, and where special inducements have to be made to tenants.

Volume of Transfers.

A large volume of real estate transfers went to record Wednesday, the largest for several days.

Most of them were small, but they show a lot of activity, and nearly every bond for title represented a new transaction.

Among building permits there was one for a $7,000 residence and another for $3,000 for extensive alterations on the Montgomery theater.

Everybody Talking Cotton.

Everybody was talking cotton Wednesday. The big advance of seventy points, coupled with the further announcement that the Georgia condition remained the same while the rest of the belt was off, caused general good feeling.

M. L. Thrower is just back from a south Georgia trip, and he says that crops are good in all that section and up into the Carolinas. He says that the prospects have brightened a lot. Money is easier and inquires for property are much brisker.

Cotton made another gain Wednesday. If it brings 13 cents, about the present quotation, through the season, the state of Georgia will have received about $150,000,000. The effect of this influx of money on real estate can easily be imagined.

Real Estate Sales.

Fischer & Cook announce the following sales: For Mrs. Minkes to Mrs. Gillespie, 209 Oak street, a residence property, for $5,250; and for Mr. Veal to Mr. Boma, seventeen acres on the Fairburn car line for $2,500.

PROPERTY TRANSFERS.

WARRANTY DEEDS.

$5,500—C. T. Brockett, et al. to R. W. Holcombe, 109 East Fifth street, 50x100. August 12.

$1,950—Atlanta Development company to J. H. Whisenant, lot west side of Highland avenue, 52 feet south of Adair avenue, 52x191. September 1.

$6,000—L. F. Chapman to Robert W. Caldwell, 133 Gordon street, 25x90. August 30.

$5 and Other Considerations—Mrs. Sarah Krick to Isaac Krick, lot southwest corner East Fair street and Hill street, 47x107. One-half interest. August 29.

$1,425—Mrs. Mary C. Weller to Thomas H. Freeman, lot north side of Virginia avenue, 100 feet west of Lee street, 100x190. May 3.

$2,000—George F. Moore to Rosa L. Connor, lot west side of Woodson street 154 feet south of Love street, 40x100. August 27.

$553—South Atlanta Land company to Emma Arnold, lot north side of Parks avenue, 100 feet west of Crogman street, 50x100. August 7.

$1,581—Green F. Marion et al. to Mrs. B. F. Byfield, lot southeast corner of Drummond and Ashby streets, 100x49. August 30.

$1,900—American Real Estate company to E. C. Williams, lot east side of Confederate avenue, 100 feet north of Logan avenue, 100x400. July 28, 1911.

$1,850—Alonzo Richardson to E. B. Rockmore, 154 McMillen street, 50x150. August 30.

$5,000—J. E. TeRow to L. M. Fox, 207 Central avenue, 63x35. September 20, 1912.

$10,750—Thomas L. English to W. M. and George M. McKenzie, 86 acres in land lot 216, seventeenth district, in northeast corner of land lot, June 24, 1912.

MORTGAGES

$2,000—M. A. Massond to E. A. Haas, et al., lot west side Washington street, 161 feet north of Clark street, 53x200. August 30.

$1,120—A. F. Copeland to Mutual Loan and Banking company, lot east side Oak street, 95 feet south of Genesee street, 100x190. September 2.

$744—H. S. Ham to Mutual Loan and Banking company, lot on Ridge avenue, known as lot 64 of Hall subdivision, 125x265. September 2.

$925—Frank S. Hardin to James C. Williams, No. 210 Luckie street, 62x92. August 25.

$653—A. L. Beachamp to Merchants and Mechanics' Banking Loan company, lot south side Bryan street, 259 feet east of Berean avenue, 50x150. August 29.

DEEDS TO SECURE.

$1,500—John D. Muldrew to Southeastern Land and Investment company, lot north side Princeton avenue, 190 feet east of Washington street, 70x380. August 30.

ADMINISTRATOR'S DEED.

$2,100—Estate Mary Garvin (by executors) to Mrs. Merrie S. Tidwell, No. 494 Central avenue. September 1.

LOAN DEEDS

$2,000—Mrs. Martha V. Lyon to Fred R. Lindorme, lot north side of East Cain street, 65 feet west of Courtland street, 66x127. September 2.

$6,000—Mrs. Lilla Belle Ogburn and Mrs. B. B. Williams to Travelers' Insurance company, 297 Ponce de Leon avenue, 50x190. September 1.

$2,000—Mrs. Theresa Linn to Mrs. Carrie M. Wells, 482 Houston street, 77x165. September 1.

$673—Mrs. Arlie Elrod to Smith & Simpson Lumber company, lot south side Beckwith street, 59 feet east of Abbott street, 50x100. August 14.

$1,250—Mrs. Merril S. Tidwell to George R. Browder, 494 Central avenue, 50x142. September 1.

$850—Same to Mamie G. Jones et al., same property. September 1.

$1,500—Mrs. J. T. Langley to George R. Dowell, 225 Flat Shoals avenue, 21x132. September 1.

$600—J. W. Powell et al to Mrs. Miriam Stern, 687 South Pryor street, 46x150. August 30.

$800—John T. Moore to Savings Building Loan and association, lot on north side of Wylie street, 40 feet east of Esten street, 40x120. September 2.

$3,000—Mrs. M. I. Randolph to Travelers' Insurance company, 102 Peachtree circle, 78x247. September 1.

$900—J. H. Askin to Edward Oberdorf, 112 Loomis street, 55x200. July 28.

$3,000—J. H. Whisenant to E. V. Carter, guardian, lot west side of Highland avenue, 52 feet south of Adair avenue, 52x191. September 1.

$1,000—Mrs. Charlotte W. Smith to U. S. Mortgage and Trust company, lot west side of Spring street, 200 feet north of Kimball street, 96x190. September 1.

$1,500—Robert W. Johnson to Penn Mutual Life Insurance company, lot on north side of Alta avenue, 209 feet west of Moreland avenue, 50x149. August 27.

$1,000—Mrs. S. C. Sims to Mrs. Emma P. Nesbut, lot south side of Sims avenue, 254 feet northwest of Pharr road, 109x200. August 28.

$700—Nellie May Hayles to Mrs. H. W. Treadwell, lot 10, block 6, Peachtree Heights, on Lakeview avenue, 85x255. August 29.

$1,000—Mrs. Pannie S. Rosser to

(Continued on Next Page.)

FOR SALE—REAL ESTATE FOR SALE—REAL ESTATE

---U---
EXCEPTIONAL OPPORTUNITIES

PONCE DE LEON AVENUE—We have a beautiful 10-room, 2-story, thoroughly modern home that has just been completed by the present owner for his home and that must be sold at once on account of his leaving town. It is a good bargain at $11,500. Terms.

NEAR THE CORNER PONCE DE LEON and Boulevard we offer a swell 6-room cottage with hardwood floors, steam heat, etc.; situated on large level lot 50x180 with servants' house and garage, for $6,750. Terms.

CHATHAM STREET, now Druid Place, just off Moreland avenue, there is a beauty 6-room modern bungalow on a fine shaded lot; the owner must sell at once on account of leaving town. You can have it for $3,500. Terms. Call us up about it.

ORLEANS STREET; two blocks of Grant Park, a good 6-room modern cottage for only $2,200. Terms $200 cash, balance monthly.

50 ACRES on McDonough Road, 10 miles of Atlanta, 30 acres in cultivation, balance woods. $35 per acre. Terms.

COWETA COUNTY—50 acres 1 1-2 miles of McCollum Station and A. & W. P. Railroad $20 per acre.

FISCHER & COOK

FOURTH NATIONAL BANK BLDG. BELL PHONES M. 3860-4613.

L. O. TURNER CO.

REAL ESTATE AND RENTING.

M. 5202. 1217 Atlanta National Bank.

RENTING FOR $20.00—PRICE $1,700.

NEGRO renting property, in good shape, renting for $20 month, only 50 feet from car line. Price, $1,700 cash.

14 PER CENT INVESTMENT—CLOSE IN.

ONE block from the corner of McDaniel and Whitehall, corner renting for $12.00 month. Price $1,050 cash.

VACANT LOTS in any section of city, lots that have every improvement down and paid for, cheap and on easy terms.

HARRIE P. ANDREWS, Manager Rent Department.

SALESMEN—JOHN WESLEY COOPER and H. C. BLAKE.

5-ROOOM COTTAGE $2,500

IN THE HIGHLAND avenue district beyond Ponce de Leon avenue and only 200 feet from Highland avenue, we have a new house on nice level lot that we must sell. Has water, sewerage and electric lights. Will make very easy terms.

WILSON BROS.

701 EMPIRE BUILDING. MAIN 4411-J.

$4,500 FOR a 7-room, double-floored, storm-sheathed, furnace heat, cement basement entire length of house, beautiful corner lot, nice shade, street car line in front; $500 cash, thirty-five per month.

$3,500 FOR seven-room bungalow with east front, elevated lot, 50x200, cherted street, modern in every way, nice terms.

CLAUD E. SIMS CO.

IVY 746. 6 AUBURN AVENUE.

ANSLEY PARK LOT BARGAIN

ON AVERY DRIVE, near Piedmont ave., 80x175 feet, with all improvements, for $2,875.00. There is a clean profit of $500.00 here in 90 days. $750.00 cash, balance 1, 2, 3 years.
BUY THIS and let me make you a profit.

"ASK MR. BABBAGE"

Peachtree and James Sts. (entrance 6 James St.) Ivy 1961.

P—R—I—N—T—O—R—I—A—L—S

No. 235

Have a purpose behind your Printing!

THE PURPOSE—GOOD PRINTING—not alone perfectly printed and attractively printed, but carry a message of force and conviction. Make your appeal "strike home" and make an impression. We plan ADVERTISING-PRINTING and our service department is glad at all times to co-operate with you in origination and copy. Phone for our representative to call—no obligations incurred.

BYRD PRINTING CO.

46-48-50 W. Ala., ATLANTA.

Phones M. 1560, 2808, 2614.

For Women Readers Only

The ATLANTA JOURNAL'S Greatest Offer



Imperial Embroidery Pattern Outfit

CONTAINS

160 VERY LATEST PATTERNS
1 BOOKLET OF INSTRUCTIONS
1 ALL-METAL HOOP (See above)

Everything You will ever Need in Embroidery

New Process: Will not injure the finest fabric. Each pattern transfers from 3 to 5 times

ALL YOURS FOR

6 Coupons and 68c
Retail Value Over $10.00

Every woman knows that Embroidery Patterns are worth 10c each the world over. Here are 160 of the latest and most beautiful patterns ever designed given for the bare cost of handling from the factory to you. This offer is made for the exclusive benefit of our women readers, hence the six coupons to show you are a reader.

DISTRIBUTION BEGINS NEXT SATURDAY

COUPON printed daily on another page

BOOBS ABROAD.—By Goldberg.

YOU HAVE TO ACT A LITTLE QUEER WHEN YOU GET HOME SO PEOPLE WILL KNOW YOU'VE BEEN ABROAD.

Copyright, 1913, by R. L. Goldberg.

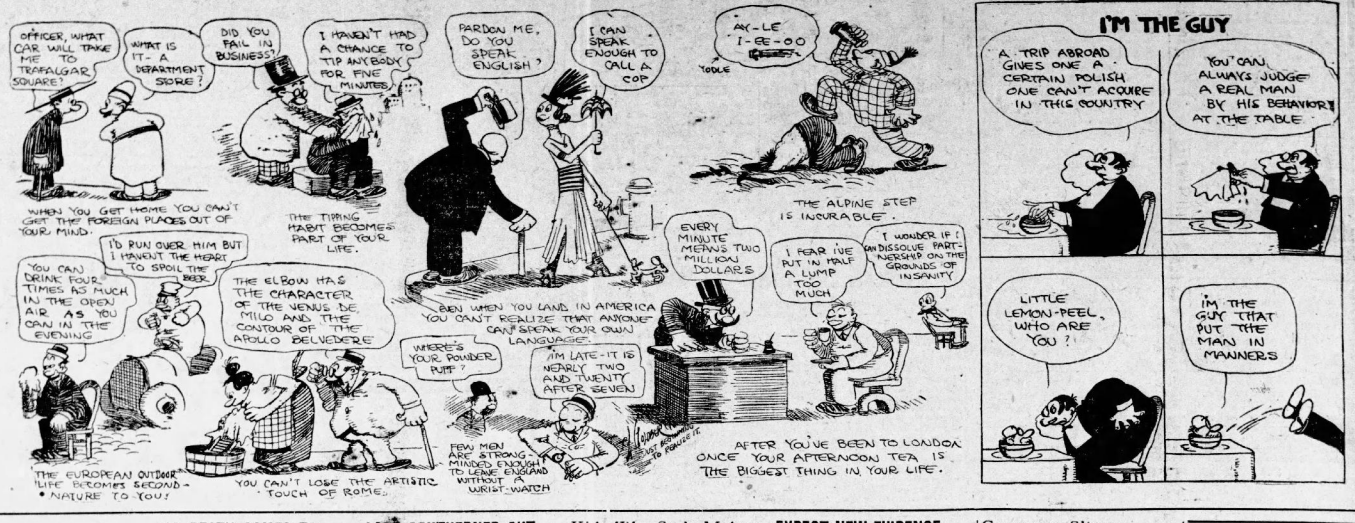

IN THE REAL ESTATE FIELD

(Continued From Preceding Page.)

Leonora S. Raines, 20 acres on Howell Mill road, land lot 182, September 1.

$500—Phenix Investment company to L. H. Zurline, lot northeast corner of Racine avenue and School place, 130x147. August 27.

QUIT-CLAIM DEEDS.

$300—W. A. Jones to John D. Muldrew, lot north side Princeton avenue, 100 feet east of Washington street, 70x380. September 1.

$400—T. N. Hutchinson to Mrs. Nellie M. Hayles, lot 10, block 6 Peachtree Heights, 85x255. August 29.

$1—E. M. Grant to Mrs. Rosa L. Connor, lot west side Woodson street, 160 feet south of Love street, 40x100. August 27.

$1—W. S. Burnett to T. N. Bradshaw, lot east side Atwood avenue, 184 feet north of Sells avenue, 80x157. August, 1912.

$1—S. W. Sullivan to W. S. Burnett, lot east side Atwood avenue, 159 feet north of Sells avenue, 114x157. January 27.

$10—M. H. Zurline to Record Loan and Investment company, lot northeast corner Racine avenue and School place, 130x147. August 29.

$1—J. F. Burke to K. C. Williams, lot east side Confederate avenue, 100 feet north of Logan avenue, 100x400. July 24.

SHERIFF'S DEEDS.

$125—Amanda Jackson (by sheriff) to L. F. Beeks, lot north side Mowry avenue, 100 feet west of Crogman street, 50x150. September 2.

$4,750—I. C. McCrory to John D. Muldrew, lot north side Princeton avenue, 190 feet east of Washington street, 70x380. September 1.

$200—Hammond Realty company to F. M. Dillard, lot west side First avenue, being lots 26 and 27, block 12, Hammond Park, 100x226. August 2.

$8,312—M. F. Holahan to Mrs. F. J. Coffey, Nos. 372 and 374 East Fair street and No. 291 East Hunter street, 48x139. August 26.

$2,647—Mrs. Lula A. Adams to Mrs. Emma M. Murphy, lot northeast corner Cooper and Richardson street, 55x100. September 2.

$1,500—Paul S. Etheridge to G. W. Brown, six acres in land lots 167 and 168 on north side George Beasley home place. August 26.

$12,500—R. J. Guinn to John S. Owens, lot north side Pace's Ferry road, 621 feet from Habersham road, 1077x394x89x31x377. August 26.

$1,000—F. M. Jackson to W. P. Adamson, lot south side Bass street, 110 feet east of Cooper street, 56x132. September 2.

$1,250—T. D. Shaw to Jennings-Greenam company, No. 86 Cameron street, 43x133. September 2.

$800—William H. McClain et al to Rosa B. Richardson, lot south side Tin Cup alley, 210 feet east of Main track of Belt Railroad, land lot 13, 14th district, 77x134. September 2.

$2,500—A. B. Buehl to T. K. Johnson, lot south side, West Thirteenth street, 175 feet east of West Peachtree street, 40x112. March 10.

$2,500—Same to Mrs. Julia L. Briggs, lot south side West Thirteenth street, 225 feet east of West Peachtree street, 43x120. March 10.

$776—J. E. Wise to John T. Riddell, lot west side State street, 195 feet north of a thirty-foot street which is 776 feet north of Emmett street, 42x125. September 2.

BOND FOR TITLE.

$1,800—H. A. Etheridge to E. H. Lake, lot on west side of Lawton street, 275 feet north of Greenwich street, 45x150. February 2. Leased to W. H. Towery, 20 date.

$7,000—Mrs. E. N. Stewart to George Doulas, No. 82 Oak street, 42x206. May 20.

$2,146—W. W. Strong to T. N. Bradshaw, lot east side Atwood street, 184 feet from Sells avenue, 80x157. August 26.

$2,000—Same to W. S. Burnett, lot east side Atwood street, 159 feet north of Sells avenue, 81x157. August 26.

$3,400—Provident Savings association to G. H. Perry, lot southeast corner of Roy and Smith streets, 50x150. September 1.

$2,700—Alonzo Richardson to E. B. Rockmore, No. 153 McMillen street, 49x125. August 26.

$4,400—W. G. Griffin to A. G. Maxwell, lot south side Ormewood avenue, 243 feet east of Woodward avenue, 54x159. September 2.

$4,000—T. G. Spencer to Laura A. Hughes, lot south side Francis street, 250 feet west of Randall street, 50x150. July 29.

$6,000—Mrs. Flora Wright et al. to Mrs. S. J. Bryan, No. 88 East avenue, 59x167. December 4, 1912.

$1,400—J. C. DeFoor to W. S. McKenzie lot west side Walker street, 80 feet south of West Fair street, 62x100. August 29.

$2,000—Mrs. M. Owens to J. H. Wiggins lot east side Atlanta and Marietta road, land lot 222, seventeenth district, 612x1,115. August 2.

Leased to Atlanta Cemetery association. August 4.

$3,200—A. C. Gann and Frank Garraux to Miss Lucy Redd lot north side Chattahoochee avenue, 116 feet northeast of Main stret, 100x196. October 2, 1911.

Leased to Dr. M. M. Forbes, August 29.

BUILDING PERMITS

$3,000—To Montgomery theater, 87 Peachtree stret, to add and alter. Day work.

$350—To Bryan Blanton, 38 Bird, to build one-story frame dwelling. Day work.

$6,000—To Mrs. M. E. Blackmon, rear 32 Fitzgerald, to build one-story frame dwelling. Day work.

$2,500—To J. A. Quillian, Oak, to build one-story frame dwelling. Day work.

$7,000—To W. A. Edwards, 187 East Tenth street, to build two-story frame dwelling. Day work.

$50—To L. A. Morris, 54 Royston, to add to porch. Day work.

$12—To G. & B. Soda Co., 95 Marietta, to build stone flue. Day work.

$2,200—To A. H. Cooledge, 972 East North avenue, to build one-story frame dwelling. Day work.

DEKALB COUNTY TRANSFERS

WARRANTY DEEDS.

$215—C. A. Dyer to Mrs. Emily E. Glover, lot in city of Atlanta, on north side of East Paly street, 900 feet east of Whiteford avenue, 50x150 feet. August 25, 1913.

$1,250—W. A. Woodis to J. W. Britt, lot in town of Stone Mountain, 200x284 feet. June 10, 1912.

$215.35—Mrs. Olive S. Morgan to Albert E. Downman, 1-135th interest in 85.78 acres in land lot 251 of 15th district.

$475—R. J. Freeman to D. C. Hardage, in land lot 238 of 15th district, lot on north side of Covington road, 74 feet west of Maple street, 100.1x204 feet. August 30, 1913.

QUIT-CLAIM DEED.

83—J. H. Newson to D. C. Hardage, in land lot 248 of 15th district, lot at northwest corner of Covington road and Maple street, 74x206 feet. August 30, 1912.

LOAN DEED.

$2,000—D. C. Hardage to J. August Miller, in land lot 248 of 15th district, lot at northwest corner of Covington road and Maple street, 74x 250 feet. August 27, 1913.

BOND FOR TITLE.

$11,000—Mrs. W. W. Mayo to R. B. Leonard, lot in town of Decatur, southwest corner of McDonough and Hancock streets, 109x240 feet. June 13, 1911.

R. B. Leonard to Mrs. J. A. Geller—Transfer of above bond for title.

AS DEATH COMES TO OLD BILL MINER, HIS LIFE STORY IS TOLD

(Continued From Page 1.)

In many foreign countries, but he also was a kindly, lovable old man, whose words were gentle, whose thoughts were humorous, whose manner was that of one who was a friend to all humankind.

To the prison he was "Uncle Billy"—the most courtly, the most kindly-spoken, the most venerable man of the prison; one whom they all regard with affection and something of esteem, and one whose death they regret to an unusual degree.

"Old Bill" was sentenced to the state farm for twenty years because of train robbery, and began his imprisonment about three years ago. Shortly afterward he escaped and was captured; he escaped a second time and was captured, and now he has made his third escape to a refuge from which there is no return.

LAST SOUTHERNER OUT OF NATIONAL GOLF MEET

A. C. Ulmer, of Florida, Loses to Paul Hunter, of Chicago, III.

GARDEN CITY, N. Y., Sept. 3.—The big field of aspirants for national amateur golfing honors was reduced to sixteen players today, representing clubs in the south, middle west, New England, Maryland and New York. The first of the match play rounds at thirty-six holes early at the Garden City club's links. The weather continued ideal.

Paul M. Hunter, Midlothian, Ill., defeated A. C. Ulmer, Florida, one up, but not until the Florida man had given him a stiff argument which carried the pair five holes extra, the Chicagoan winning on the twenty-third.

Jerome D. Travers was one up on Francis Ouimet at the end of the first eighteen holes. Charles Evans was five up on E. M. Byers; Frederick Herreshoff three up on Paul Hunter; A. M. Reid five up on Ray Webb; P. W. Whittemore four up on F. A. Martin; R. P. Marriman two up on T. M. Sherman; Fraser Hale two up on W. J. Travis; J. H. Anderson three up on B. W. Corkran.

The Travers-Ouimet match was the feature of the day. The card:

Travers—Out, 434, 545, 544—38.
Ouimet—Out, 424, 536, 544—37

Kids Who Stole Melons Sent to Reformatory

LINDALE, Ga., Sept. 3.—Johnny Mann and Jerry Newman, aged 12 and 14 respectively, were arrested in Lindale Monday afternoon on the charge of stealing watermelons. They were carried before Judge J. H. Reece, of the Floyd city court Tuesday morning and entered a plea of guilty. After a lengthy lecture by the court they were sentenced to the state reformatory.

Th lads stated that they lived in Atlanta and had run away from home. The older boy said that he had only a widowed mother, while the smaller boy in knee pants and bare feet, stated that both his parents still lived. They gave no excuse for leaving home.

Travers—In, 424, 544, 452—35—73.
Ouimet—In, 444, 545, 443—37—74.

Travers made perfect direction with his iron from the tee, but Ouimet got into the sand trap. The hole was halved in four. Ouimet was dead to the hole on his drive for the second, which he won in two to three. A sliced drive put Travers in difficulties for the fifth, which Ouimet won in three to four, a stroke under par and the Massachusetts champion was two up. He was one up at the turn.

Coming in Travers used his iron from the eleventh tee and his ball luckily hopped over a bunker. Ouimet drove straight with a wooden club, but Travers outplayed him on the approach and won in three to four, squaring the match.

EXPECT NEW EVIDENCE IN FIGHT ON SULZER

May Introduce Number of Other Checks Not Yet Accounted For

(By Associated Press.)

NEW YORK, Sept. 3.—The legislative commission, whose investigation of William Sulzer's official conduct has resulted in the impeachment of the governor, met here today to resume its inquiry with the report current that considerable new evidence was to be submitted. The opening of the sessions was delayed till after noon on account of the ceremonies arranged for the notification of Mayor Gaynor of an independent renomination for office at city hall, where the investigators have been meeting.

It was understood that a number of checks contributed to the Sulzer campaign fund not accounted for by Mr. Sulzer in his sworn statement to the secretary of state, might be added today to the list of checks representing suppressed campaign contributions, some of which were diverted from the purpose for which they were given and used in stock speculation, according to charges made in the articles of impeachment.

It also was thought likey that the committee would make some inquiries regarding the disposition of a fund of about $39,000 which was contributed for the primary campaign conducted by Governor Sulzer early this year. A donated for the feast.

Governors Slip on Overalls to Work For "Good Roads"

LITTLE ROCK, Ark., Sept. 3.—Governor Elliott Major, of Missouri, joined the Arkansas "good roads" workers this morning, with Governor George W. Hays, of this state and hundreds of other prominent citizens. The governors donned overalls and hurried to the highway building sites in automobiles. More than 100 automobiles were given over to the service and by 8 o'clock at Capital avenue and Main street, the center of the business activities in Little Rock, thousands of people gathered to watch the departure of the gubernatorial party and others to the country roads.

Governor Lee Hall, of Louisiana, wired his regrets, saying that owing to an extra session of the general assembly of that state he could not join the good roads workers here today, but he pledged his good will in behalf of the movement.

Never in its history has Little Rock seen such a demonstration as was witnessed this morning when the good roads workers "hiked" to the country. Mothers, wives and sweethearts of the good roads workers joined in the movement, supplying fried chicken and other delicacies. A bunch of boy scouts supplied drinking water. Under the proclamation of Governor Hays two days, today and tomorrow, are to be devoted to the good roads movement.

Durant Whipple directed the "army of occupation," as it was called. During the afternoon a barbecue will be held in the country, thousands of pounds of meet and other food articles having been

NOTICES

FUNERAL NOTICES

MARSHALL.—The friends of Mr. G. O. Marshall, Mr. and Mrs. F. E. Hardin, Mr. L. L. Terry, Mr. C. C. Terry and Miss Lila Terry, are invited to attend the funeral of Mrs. Louise Terry Marshall Thursday afternoon at 3:30 from the parlors of Harry G. Poole, 94 S. Peyton street. Interment at Oakland cemetery.

SPECIAL NOTICES.

A regular communication of Fulton Lodge, No. 216, Free and Accepted Masons will be held in Masonic temple at 8 o'clock tomorrow (Thursday) evening. The Entered Apprentice degree will be conferred and all candidates are requested to be on hand promptly. A cordial invitation is extended to all duly qualified brethren to meet with us.

By order. SAMUEL A. BOERSTLE, Worshipful Master.

W. S. RICHARDSON, Secretary.

A. O. & ROY DONEHOO
FUNERAL PARLORS
99 Marietta St.
Phone M. 1847 Atlanta 413

BARCLAY & BRANDON CO.
FUNERAL Directors, are now located in their new home, 245 Ivy street, corner Baker. Auto ambulance and auto hearse.

A. W. FARLINGER hereby announces as candidate for council representing the fourth ward, subject to Democratic primary of September 30.

STATE OF GEORGIA, Fulton County.—E. P. McBurney, executor, vs. Mona Dye Scandlee et al. Superior court, July term, 1913. No. 28712. To Miss Margaret Bertin, greeting: By order of court, you are hereby notified that on the 24th day of June, 1913, E. P. McBurney, executor Mrs. Maggie S. McBurney, filed suit against you for direction and construction of the will of Mrs. Maggie S. W. Burney, returnable to the July term, 1913, of said court. You are hereby required to be and appear at the November term, 1913, of said court, to be held on the first Monday in November, 1913, then and there to answer the plaintiff's complaint.

Witness the Hon. J. T. PENDLETON, judge of said court, this 28th of July, 1913.

ARNOLD BROYLES, Clerk.

C. W. SMITH, Plaintiff's Attorney.

ELSIE G. KINARD vs. Benj. H. Cameron, as executor of James E. Sims, et al. No. 28959. Fulton Superior Court. Bill for Specific Performance.

GEORGIA, Fulton County.—To Mrs. Emily S. Mettay, T. S. Memory, Annie Memory and Mrs. Irene Memory Davis, and the state of North Carolina, greeting:

You, and each of you, are hereby notified that on the 5th of July, 1913, the above named plaintiff filed suit as above stated, praying for specific performance and other equitable relief, in which suit you are required to defend. Said suit prays for performance of a certain contract made between plaintiff and the late James E. Sims.

You are required to be and appear at the November term of said court, which convenes on the first Monday in November next, either personally, or by attorney, to make answer thereto.

Witness the Hon. John T. Pendleton, judge of said court, this September the 1st, 1913.

ARNOLD BROYLES, Clerk, Superior Court Fulton County.

HEWLETT & DENNIS, Attorneys.

GEORGIA, Fulton County.—Grace Aldridge vs. Harry George Topkins.

Harry George Topkins: By order of court you are notified that on August 18th, 1913, Corlis Grace Aldridge filed suit against you for annulment of marriage, returnable to the November term of this superior court.

You are required to be at that term of said court, to be held on the first Monday in November, 1913, to answer plaintiff's complaint.

Witness the Hon. J. T. Pendleton, judge of said court, this August 21st, 1913.

ARNOLD BROYLES, Clerk

Picture Plays
SAVOY
TODAY
"MAYA, JUST AN INDIAN."
A story of an Indian that is a classic.
"TWO HEARTS AND A THIEF."
Amusing complications ensue when the burglar and lover hide in same closet.
"THE JOLLY OF IT ALL."
Featuring Edwin Austin.

ALCAZAR Today
"THE CLIMAX."
A riot of merit from beginning to end.
"BILLY SMOKE."
A genuine, infectious mirth.
Lowe and Sterling.

VAUDETTE
TODAY
"VETERAN MOUNTED POLICE HORSE."
If you are a lover of the horse—see this. (Two reels.)
THE POISONED CHOPS (Com.).
Lamey and Coombs.

ALL THIS WEEK
By Popular Demand
ANNA VON HOFFMANN
Prima Donna
Montgomery Theater

"How Does Wrigley's SPEARMINT Steady Your Nerves?"

"The same way tobacco steadies yours.
"It's wonderful. Try it."

It's a soothing outlet for nervousness. It's a refreshing, pleasant pastime that improves teeth, breath, appetite, digestion.

Carry this inexpensive pleasure in your pocket. It's always ready to chew and to benefit you—to take away the effects of over-smoking and over-eating. It's as good for you as sunshine.

BUY IT BY THE BOX
Look for the spear Avoid imitations
Chew it after every meal



WRIGLEY'S SPEARMINT PEPSIN GUM
THE FLAVOR LASTS
THE FLAVOR LASTS
W. Wrigley Jr. Co. CHICAGO

51



Safes, Vaults & Steel Furniture
Stationery and Office Supplies
Loose Leaf Devices
Drawing and Artist's Materials
Desks, Tables and Chairs
Filing Devices and Bookcases
Opera Chairs, Pews and School Desks

"THE OFFICE OUTFITTERS"
FIELDER & ALLEN CO.
ATLANTA, U. S. A.