THE JOURNAL COVERS DIXIE LIKE THE DEW

The Atlanta Journal.

Atlanta spot cotton, nominal, 11 15-16c; New York, quiet, 12c; New Orleans, steady; 12 5-16c.

THE WEATHER
Fair tonight; thundershowers Thursday afternoon.

VOL. XXXI. NO. 80. ATLANTA, GA., WEDNESDAY EVENING, MAY 14, 1913. LAST EDITION. PRICE 2 CENTS IN THE CITY 3 CENTS ON TRAINS

Atlanta Wins Shriners' Convention

WILL WRITE FOR THE JOURNAL

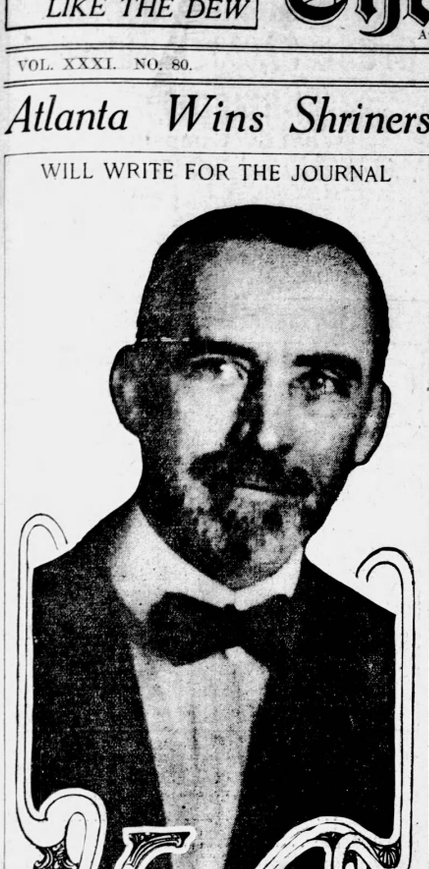

WILLIAM T. ELLIS,
Distinguished writer on religious topics, who will interpret the great Presbyterian meeting for Journal readers.

NOBLES TO MEET IN GATE CITY DURING THE SPRING OF 1914

After the Committee Had Reported to the Imperial Council in Favor of Buffalo, N. Y., a Dark Horse

ATLANTA AND MEMPHIS APPEALED FROM REPORT

Spirited Fight Followed on the Floor of Council and Resulted in the Gate City Winning Over All

BY RAYMUND DANIEL.
(Journal Staff Correspondent.)

DALLAS, Tex., May 14.—Atlanta wins the 1914 Shriners' convention.

The victory came after the committee had reported in favor of Buffalo, N. Y., a dark horse, and the appeal was carried to the floor of the imperial council.

Atlanta won easily, by the handsome vote of 268, while Memphis ran a poor third, with 67 votes. Buffalo polled just 85 of the 450 votes.

The committee on next convention city, appointed yesterday, reported in favor of Buffalo for the 1914 Shrine convention. Then went before the imperial council where Atlanta and Memphis were nominated. Selection is by ballot, something over 220 votes being necessary to win.

A resolution to substitute Atlanta for Buffalo in the committee report was defeated by viva voce vote. It was said if three cities are in the race the selection may be considerably complicated and delayed.

Ernest A. Cutts, of Savannah, imperial outer guard, was elevated to imperial captain of the guard and William W. Irwin, of Wheeling, W. V., was elected imperial potentate.

The Atlantians, at least a larger proportion of them, will leave tomorrow, reaching Atlanta after several stops on the way, about midnight Saturday.

Immunity of the annual meetings of the imperial council of the Ancient Arabic Order of the Nobles of the Mystic Shrine, which closes its convention in Dallas Wednesday, may be lifted when it is learned that the clearings of the Dallas banks for the week of the Shrine will show a gain of over $3,500,000 over 30,000 people, including Shriners and visitors, were in Dallas during the time the Shrine meeting.

Dallas has spent over $100,000 in entertainment, and Atlanta with its lavish hospitality, its many adequate hotels and larger city, will be in position to establish the greatest record yet made.

It was expected Wednesday morning that the imperial council would adjourn its sessions by late in the afternoon. The social program will be continued throughout Thursday and Thursday night.

RETURN SATURDAY NIGHT.

The Atlanta and Georgia delegations will leave Thursday, the patrol and drum corps will return by way of Hot Springs and Memphis, reaching Atlanta about midnight Saturday night, or early Sunday morning. The other members of the delegation will be split up into a number of parties, some of them going into the trans-continental tours going to St. Louis and still others to the coast.

All differences between the labor, musicians and the Atlanta drum corps, which is not a union organization, were amicably adjusted and the Yaarab drum corps took part in all the parades and divided the applause with the Atlanta patrol.

Members of the Atlanta and Savannah temples of the Ancient, Arabic Order of the Nobles of the Mystic Shrine will show their esteem and appreciation of a former Georgia boy, Governor O. B. Colquitt, of Texas, when they present the chief executive with a handsome token of esteem.

The presentation will be made by the delegations as they return home by way of Austin. The idea was that of Potentate Travis, of Alee temple, of Savannah, which was heartily co-operated in by Illustrious Potentate Forrest Adair, of Yaarab temple, of Atlanta.

The cup will represent the individual subscriptions of the members of Alee and Yaarab temples, and will be in token of the love and commendation of the Georgia boy, who not only has made good in Texas, but has become the governor of the largest state in the union.

Governor Colquitt is a Brooks county boy, who came to Texas several years ago and has risen to the forefront of the business world as well as a leading factor in Democratic politics.

There are scores of former Georgia and Atlanta boys who are now residents of the Lone Star State and there may be a special delegation who may go to Austin to see the presentation.

The principal entertainment feature is a ball tonight on a dancing floor prepared for 10,000 persons in an allegory setting called the "Garden of Allah."

ELECTION OF OFFICERS.

William W. Irwin, of Wheeling, W. Va., was today elected imperial potentate of the Ancient Arabic Order of Nobles of the Mystic Shrine. Other officials elected were:

Imperial deputy potentate, Frederick R. Smith, Rochester, N. Y.

Imperial chief rabban, J. Putnam Stevens, Portland, Maine.

Imperial assistant chief rabban, Henry F. Niedringhaus, Jr., St. Louis.

Imperial high priest and prophet, William S. Brown, Pittsburg.

Imperial treasurer, Benjamin W. Rowell, Boston.

Imperial recorder, Charles Overnshire, Minneapolis.

Imperial oriente guide, Elias T. Jacoby, Indianapolis.

Imperial first ceremonial master, W. Freeland Kendrick, Philadelphia.

Imperial second ceremonial master, Ellis L. Garretson, Tacoma, Wash.

(Continued on Page 7, Col. 1.)

Seven Presbyterian Conferences Meet

THROWN WIDE OPEN



WM. T. ELLIS, FAMOUS RELIGIOUS WRITER, TELLS OF BIG THINGS BEFORE ASSEMBLIES IN HIS FIRST CONTRIBUTION TO JOURNAL

By William T. Ellis

THE vanguard of the most representative American gathering that has ever met within Atlanta's hospitable gates has already reached the city, and wearers of red, white or blue ribbons may be seen in all parts of Atlanta.

The city has undertaken the immense task of extending hospitality to some 1,500 commissioners, representing the three leading Presbyterian denominations of the land, together with a commission of the Associate Reformed Presbyterian church.

The man of the street, who does not take things churchly into his everyday thinking, may be surprised to know that this convention is far more representative and intrinsically important than that of any secret order or commercial organization. The actual membership of the three bodies is about 2,000,000, which gives a constituency in the United States of more than 10,000,000 persons directly affiliated with the Presbyterian churches.

The ubiquity of this organization is as significant as its size. Wherever one goes in the United States, from coast to coast, border to border, he finds Presbyterian churches. There are a number of delegates from mission fields. The commissioners is made up of thoughtful, influential folk, who are among the leaders of their separate communities.

COMMISSIONERS ARE INFLUENTIAL MEN.

These men now in Atlanta represent the most enlightened citizenship of America, for the political revolution of a year ago was wrought primarily by the church folk, who have been thinking and talking earnestly about the practical problems of citizenship and government. Almost every man in Atlanta today wearing the blue ribbon which designates the Presbyterian church in the U. S. A., or the white ribbon which is the insignia of the United Presbyterian church, is some sort of a teacher of the people, either as a minister or a Bible class teacher. A large percentage of professional men may be found among the commissioners. This is not a crowd that will be easily stampeded, and it will not be notable for any spectacular activities.

PUTTING P'S INTO ONE POD.

The ordinary newspaper reader is going to have his difficulties in distinguishing one of these "split P's" from anther. The nomenclature employed in these days is symptomatic of the new spirit of fraternity and courtesy which is embodied in Atlanta's handling of what ten years ago would have been a delicate situation. It was the Civil war that divided the Presbyterian church into "the Presbyterian Church in the U. S. A., and "the Presbyterian Church in the U. S." If one wants to know which is which, he must watch for that last "A." These names are technical and official, but are employed to do away with the suggestion of sectional division which is conveyed in the terms "Northern" and "Southern."

Nor does "United Presbyterian" mean the whole aggregation in one body. That is the technical name of the sturdy Psalm singers in whose honor the three simultaneous assemblies are singing only psalms during the present sessions.

Both the United Presbyterians and the Presbyterian Church in the U. S. are very conservative in their theology and in their methods. These two bodies have propositions for organic union confronting them. The sentiment on both sides is favorable to union. It is altogether probable that the negotiations will proceed to a successful issue, but they will not be consummated this year.

Both are rather afraid of their big brother, the Presbyterian Church in the U. S. A., and all talk of union with it is entirely tabooed at this session. It was quite understood when the invitation was extended for a pan-Presbyterian love feast in Atlanta that the subject of union between the Presbyterian Church in the U. S. A. and the Presbyterian Church in the U. S., should not be broached. The Presbyterians down this way are afraid of what they term the "theological laxity" of the larger organization. They do not like these heresy trials, or the thinking of which they are symptomatic. Moreover they are afraid of the "ecclesiasticism" of the largest of the Presbyterian groups.

A GLIMPSE OF CHURCH POLITICS.

It is frankly admitted by all who know conditions that there is a great deal of ecclesiastical politics in the Presbyterian Church in the U. S. A. This is illustrated by the "campaigns" that are afoot for the election of the moderator. There are four candidates in the field—two of them formidable and representative, to a greater or lesser degree, of the "liberal" and conservative wings in the church.

Rev. Dr. Maitland Alexander, distinguished scion of a famous Presbyterian family, himself the pastor of the First Presbyterian church of Pittsburg, Pa., one of the leading congregations in the denomination, is being urged for the moderatorship by his Pittsburg associates, and his support seems to be most outspoken among the "conservative" commissioners.

Running side by side with him in all discussions is the Rev. Dr. S. S. Palmer, pastor of the First Presbyterian church of Columbus, Ohio, long a notable figure in general Presbyterian affairs, although still a young man. Dr. Palmer is said to be the favorite of the more "liberal" element in the general assembly.

Rev. Dr. McKibben, of Lane Theological seminary, Cincinnati, and Rev. Dr. Howard Agnew Johnston, of Stamford, Conn., have also been publicly named for the position.

Because this is an insurgent season in religion as well as in politics, and because the leading church paper, The Continent, has been vigorously agitating against these pre-election campaigns, it is altogether possible that the assembly may rebuke the friends of these candidates by electing some man whose name has not yet been mentioned for the moderatorship. One regrettable feature of such a proceeding would be the implied reflection upon the present candidates, who are altogether men of standing and ability, and personally above political maneuvering.

The fact that neither the United Presbyterian assembly nor the assembly of the Presbyterian Church in the U. S. has any of this "candidating" is expected to exert a wholesome influence upon the largest of the three bodies.

SOME LIVE ISSUES.

A great many important subjects are to be up in both assemblies. The question of the home board and its functions is the most acute in the Presbyterian Church in the U. S. A. Action upon the "Elect Infant" clause in the Westminster Confession of Faith, and upon the question of continuing relations with the Federal Council of Churches in America, because of the latter's alleged theological laxity, are serious subjects which will receive the attention of the Presbyterian Church in the U. S.

Today in the pre-assembly conferences upon foreign missions, Wednesday evening, in Central Presbyterian church, the general assembly of the United Presbyterian church will be organized.

On Thursday morning the assembly of the Presbyterian church, U. S. A., will organize in the Baptist Tabernacle; and that of the Presbyterian church, U. S., will organize in the North Avenue Presbyterian church.

Each of the assemblies has it own "docket," or program of business. The dockets show the official business that will be transacted in each assembly. It is for that official business that the 1,500 commissioners have gathered.

There are being held, Wednesday, preassembly conferences, which are unofficial, but are quite interesting because of the subjects in which they are concerned, and there will be held popular gatherings, in the city auditorium, each evening.

The twenty-five commissioners of the Associate Reformed Presbyterian church may hold an adjourned synod meeting during the week.

The foregoing condenses as briefly as possible the story of the great Presbyterian gathering of which Atlanta now is the hostess for a week.

MUCH IMPORTANT WORK.

Important discussions almost without number will be heard in the conferences and the assemblies and the popular meetings. Nothing except what is important will be discussed, in fact.

But there stands out from the whole general program one subject in which two of the assemblies are interested very much and which concerns a great church membership—the subject of organic union between the United Presbyterians and the Southern Presbyterians (U. S.). A joint committee named last year has held several meetings and now is holding other sessions in advance of these assemblies, and its report will come up in the course of business before both of them. It will not be a report recommending or discouraging union, but a report of the basis upon which union can be attained. No one of the authorities expect the union to be perfected now. The report the first official expression on the subject, will become a matter for sober and elliberate thought among the leaders during the months to come; and the future alone can tell what result will attend it.

THE U. S. A. ASSEMBLY.

The greatest of the assemblies now gathering here—that of the northern church (Presbyterian U. S. A.)—is not concerned in this question of union; nor is the smallest of the gatherings—that of the Associate Reformed synod.

It is said that in the U. S. A. assembly the topics of graded lessons, of home mission policies, and of the doctrinal order of the Union Theological seminary in New York, will be among the most important matters considered.

In addition, the reports of the several special committees on these and other subjects (work in Europe, federal council of churches in America, heresy, evangelistic work, Sabbath observance, brotherhood, etc.) will comain much of interest and may lead to important discussions. The reports of the boards, too, are big with possibilities. The docket of the U. S. A. church shows much work ahead, from the convening at 10:30 Thursday morning to the con-

(Continued on Last Page, Column 1.)

THE Journal publishes today the names of all the commissioners to the various Presbyterian assemblies, and the names of their hosts and their addresses. If you want to know who the commissioners are, what assembly they represent and where they can be found during the Presbyterian gathering, look them up in The Journal of this issue. They will be found on pages 9, 10 and 11.

THREE ASSEMBLIES AWAIT OPENING OF OFFICIAL SESSIONS

Will Meet Separately for Business, in Baptist Tabernacle and North Ave. and Central Presbyterian Churches

WILL MEET TOGETHER IN AUDITORIUM INFORMALLY

United Presbyterians Begin Work Wednesday P. M., Others Thursday A. M.—Informal Conferences Held

NEW THEORY FAILS TO CHANGE COURSE OF MURDER PROBE

"A Local Celebrity" Is Working Out the New Theory and He Had Not Reported to the Solicitor on Wednesday

GIRL'S HANDWRITING GIVES IMPORTANT CLUE

Grand Jury to Take Up Case May 22 or 23, Says Solicitor, Criminal Court Postpones Session at Dorsey's Request

At 2:10 Wednesday afternoon Solicitor Dorsey announced that the grand jury would take up the Phagan case on Thursday, the 22d, or Friday, the 23d, unless something intervened to make it indivisable. At that time bills will be presented against Leo M. Frank and the negro, Newt Lee, for the grand jury's consideration.

Solicitor General Hugh M. Dorsey had received no report Wednesday from the person who is working on the new theory in the Phagan murder mystery. He is continuing his examination of many witnesses, some of whom testified at the inquest and it is now apparent that the new theory, however plausible, has not turned the investigation from its old course.

One man, whom the solicitor terms "a local celebrity," is working on the new theory alone, and the solicitor made no intimation as to the time this man is expected to make his report.

The investigation is dragging and Wednesday Mr. Dorsey said again that he was not ready to state when he would present the names of Leo M. Frank and Newt Lee, the two men held by the coroner's jury, to the grand jury.

WILL POSTPONE COURT.

The solicitor, his assistant and attaches of his office are so busy with the Phagan investigation that an effort was made to postpone the regular session of the criminal division of the superior court, which is slated to begin on next Monday.

At 2 o'clock it was definitely decided to postpone the session of the criminal court until the week beginning May 26 to permit the solicitor more time to work on the Phagan case.

It was learned Wednesday that another arrest in the Phagan case was imminent Tuesday when Solicitor Dorsey stopped it. Who it is that was about to be arrested or what his connection with the case is supposed to be could not be learned. Neither is it known whether the solicitor has entirely abandoned a further arrest or has

(Continued On Page 3, Col. 1.)

MERCER DORMITORY SWEPT BY FLAMES; STUDENTS IN PANIC

Early Morning Fire Damages Main Sleeping Quarters to Extent of $3,000 Before Firemen Arrive—None Injured

SCANTILY-CLAD STUDENTS SPEND NIGHT ON CAMPUS

Over 200 College Boys Forced to Hunt New Place for Meals—Small Loss to the Students' Property

(Special Dispatch to The Journal.)

MACON, Ga., May 14.—Fire that is supposed to have originated from a defective wire damaged the main dormitory of Mercer university to the extent of about $3,000 this morning at 2:30 o'clock before the fire department could reach the building.

Shouts of fire from the students sleeping directly over the kitchen threw over 200 students in a tumult as they hastened to pack their belongings in suit cases and hurl them from the windows to the streets.

Attired in nothing but their night robes, many of the boys remained on the campus until day this morning. Practically all the property of the young men was saved, but the building was badly damaged by smoke and water.

Prof. J. F. Sellers announced this morning that over 200 students would have to get their meals elsewhere until repairs were made.

INTERNATIONAL FORCE LANDS IN ALBANIA

Troops of European Powers on Way to Take Charge of Scutari

VIENNA, Austria, May 14.—The international force which is to occupy the former Turkish stronghold of Scutari until the new Albanian government has been established, was landed at the port of San Giovanni di Medua this morning. It was enthusiastically received by the Albaniane.

Success in Journal Wants

You don't know what The Journal Columns may do for you until you have tried them.

Many a failure has been changed by a Journal Want Ad. Many a Journal Want Ad has brought advancement and achievement.

To the man or woman who seeks a job—try the Journal Want Ad way.

To the household that is in search of a house, apartment, or flat, Journal Wants will find just the kind of a home desired.

To the individual in the market to buy, or sell, or exchange there's much of vital interest in Journal Wants.

Journal Want information is brimful of short, concise facts that thousands find well worth reading every day.

Telephone your ad to The Journal, or ask that it be sent for—whichever is most convenient for you. Main 2000 or Atlanta 423.

WILSON CREATES BIRD RESERVE IN ARKANSAS

(By Associated Press.)

WASHINGTON, May 14.—President Wilson has by executive order set apart a large tract of land in Arkansas for use by the department of agriculture as a resort for a breeding ground for native birds. The tract is to be known as Walter Lake reservation.

REPUBLICANS FILIBUSTER AGAINST WM. J. HARRIS

For Nearly Five Hours Senate Is Tied Up in Executive Session Without Action

(By Associated Press.)

WASHINGTON, May 14.—Senate Republicans began their first big fight on President Wilson's nominations last night when the appointment of W. J. Harris, of Georgia, as director of the census, succeeding E. Dana Durand, was taken up in executive session. For nearly five hours the senate played at cross purposes on the Harris nomination without ever entering into a discussion of the merits of the case.

The Republicans forced roll call after roll call on questions of procedure and in support of tactics which the Democrats termed dilatory. Motions to put the nomination over until tomorrow, until Friday and until next week were put and defeated an finally when the membership on both sides had dwindled away to almost nothing, adjournment was taken until today at noon with the Harris nomination still just where it was when the doors were *closed shortly before 4 o'clock.*

Republican leaders have served notice that they expect to keep up the fight against the confirmation of Harris until July 1, at least, when Mr. Durand has announced his intention to quit. Under the senate rules there is no question of their ability to filibuster to their hearts' content, and if they are willing to go into long executive sessions day after day they can prevent confirmation as long as their talking powers last.

During the debate an unsuccessful attempt was made to invoke the famous "Reed rule" by which members present in the chamber but not voting were counted in an attempt to disclose a quorum. This innovation brought forth more speeches and before the session ended most of the Democrats and a large part of the Republicans had spoken, although none touched upon the nomination itself.

A minority report against Harris was filed by Senator Townsend, and Senators La Follette and Cummins also were interested in the case. Senator Burton declared after the debate had proceeded for several hours that he was willing to review the history of census *from the present day to the time of* Babylon before he would see Harris confirmed. Mr. Burton was strongly of the opinion that Mr. Durand should have been allowed to serve out his term.

The Republican fight centers largely on the contention that offices requiring technical knowledge or scientific attainments should not be given as political rewards, but that qualification and experience should be the only yard stick.

Mr. Harris was chairman of the Democratic state executive committee of Georgia in the last campaign and is known as an original Wilson man. His appointment was one of the early ones to important offices sent in by President Wilson.

Republicans on the census committee served notice almost immediately after the appointment that they expected to fight his confirmation. Efforts were made by Democrats who wished to smooth out the difficulties, to have Mr. Durand retained in office until July 1, but ata meeting of the committee ten days ago the nomination was ordered reported by a majority vote, Senator Townsend, the only Republican present, voting against it, and throwing down the gauge of battle for the minority side.

The fight began immediately after the executive session was ordered at the request of Senator La Follette.

Such persistent opposition to any one presidential nomination has not been manifested in the senate for many years. Hundreds of former President Taft's appointments were held up during the closing days of the last session, but attacks were not directed toward any individual nomination, and at no time did the senate spend so many hours behind closed doors in the discussion of such appointments.

The last long struggle over a nomination recalled by senators was that over the appointment of Leonard Wood, now major general and chief of staff of the army, when he was jumped to the rank of brigadier general over the heads of scores of men who had served many years longer than he in the army. General Wood finally was confirmed after the senate chamber had overflowed with oratory against him and in his support.

MR. THOMAS FEARS DIES AT HOME IN HAMPTON

(Special Dispatch to The Journal.)

HAMPTON, Ga., May 14.—Mr. Thomas Fears, a highly respected citizen of this place, died of pneumonia yesterday morning about 9 o'clock.

He is survived by his wife and one child beside three brothers and five sisters.

Mr. Fears was about thirty-five years old at the time of his death.

Funeral and interment will iccur today at 3 o'clock at Berea.

Revival at Calhoun

CALHOUN, Ga., May 14.—A successful series of revival services have just closed here. The services were conducted at the Methodist church and the pastor, Rev. E. G. Mackay, was assisted by Rev. C. M. Linbam, of Atlanta. There was good attendance and much interest shown.

TROUBLE EXPECTED OVER THE CINCINNATI STRIKE

Street Car Company Prepares to Resume Service With Non-Union Men

(By Associated Press.)

CINCINNATI, Ohio, May 14.—Serious trouble was anticipated today by city authorities, following the announcement that the Cincinnati Traction company had refused to recognize the recently organized union of its employes who have effectually tied up the transportation of the city since last Saturday by their strike.

The company today prepared to resume service on all of its lines, employing men who are not affiliated with the union.

The union men last night voted unanimously to break off all negotiations with the company until the union is recognized. Before the street car company attempted to resume its service today Chief of Police Copeland had squads of men stationed at all car barns and an emergency squad of 100 men ready to rush to the scene of any trouble.

Realizing the gravity of the situation, Mayor Henry Hunt last night issued a proclamation asking that citizens refrain from congregating in groups and from interfering with the operation of the street cars. He also promised police protection to the cars which the traction company intends to start.

Since the tie-up became effective Saturday motor cars and trucks of all kinds have been at a premium and it was believed that many owners of these vehicles have reaped enormous profits.

The first effort to operate street cars here since negotiations with the strikers were broken off, was made by the traction company today. Surrounded by police, three cars were started from the Avondale barns for the down town district. Police and detectives were stationed along the route. Mayor Hunt trailed the cars in his automobile.

Before the cars started on the trip the police were instructed to act vigorously in case of trouble. They were told to meet force with force and to fight re with re.

AMERICAN VESSEL IS SEIZED BY CANADIANS

VANCOUVER, B. C., May 14.—Seized for poaching in Canadian waters the American halibut schooner Valiant, Captain John Courage, of Seattle, was towed into Vancouver harbor last night by the government patrol boat, William Jolliffe. Captain Newcombe, of the patrol, says he sighted the American vessel lying a little over a mile inside the three mile limit.

He immediately gave chase and after a run covering six miles the Valiant hoaved to Captain Courage and his four seamen were brought to Vancouver. He is alleged to have denied that he had fish on board but when the holds were torn open live halibut were found. The vessel now is lying in English bay awaiting proceedings for confiscation.

The Valiant is an eighteen-ton gasoline schooner, carrying two dories. She is owned by the Pacific Coast Net and Twine company. The Valiant is the fourth American fishing vessel seized for poaching by Canadian fishing patrols in recent years.

MRS. LEOLA NISBET FLOYD IS DEAD AT EATONTON

EATONTON, Ga., May 14.—Shortly after noon yesterday Mrs. Leona Nisbet Floyd died at the home of Mr. and Mrs. Brevard Nisbet on Madison street. Mrs. Floyd's death comes as a great shock to Eatonton and a wide circle of relatives and friends after an illness of about two weeks, death resulting directly from heart trouble following other complications. Since the death of her husband, James B. Floyd, of Savannah, last fall, she had made her home in Eatonton and had only recently returned from an extended visit to Savannah and St. Augustine.

Mrs. Floyd was a daughter of the late Dr. Reuben Nisbet, and granddaughter of Eugenius A. Nisbet, writer of Georgia's ordinance of secession. She was a woman of unusually lovely character and universally beloved. The remains will leave Wednesday for interment in Bonaventure cemetery at Savannah on the Floyd family lot.

SANTA BARBARA VOTES TO OUST LIQUOR TRADE

(By Associated Press.)

SANTA BARBARA, Cal., May 14.—Santa Barbara practically went 'dry' in yesterday's election. Saloons were eliminated and liquor selling in restaurants also was abolished.

It still will be possible to procure liquor *at a few places, however, as a* proposition to prohibit table license in hotels was defeated.

TO WOMEN

Now Is The Time

those pains and aches resulting from weakness or derangement of the organs distinctly feminine sooner or later leave their mark. Beauty soon fades away. Now is the time to restore health and retain beauty.

DR. PIERCE'S

Favorite Prescription

That great, potent, strength-giving restorative will help you. Start today.

Your Druggist will Supply You

Are You Planning THAT TRIP?

GRAND TRUNK RAILWAY SYSTEM

The Grand Trunk has published a set of most comprehensive, illustrated guide-books on the Canadian Highlands of Ontario, Muskoka Lake district, Algonquin Park, French River, Georgian Bay, Timagami, Lake of Bays, Lake Huron, Montreal, Quebec, Ottawa, Niagara Falls, New England, New York and the sea-shore.

Absolutely the widest range in kind and cost of trip—from ballroom to canoe; from big hotel to house-boat or camp—$13 to $50 round trip. Diversified routes and fifty famous "circle tours" taking in "everything worth while" east of Chicago.

● Grand Trunk double tracks enter the playgrounds of the continent; the haunts of fish and game; charming summer resorts; places of historic interest. Lake, river, ocean, woods, beaches, mountains—we have them all.

Will help you plan and submit exact figures of cost.

WRITE FOR FREE GUIDE-BOOKS, TODAY

Address J. D. McDonald, Assistant Gen'l Pass. Agent, Grand Trunk Railway System, 113 W. Adams St., Chicago, Ill.

SENATE REPUBLICANS FIGHT FOR HEARINGS

G. O. P. and Moose Senators Insist on Tariff Hearings Before Finance Committee

(By Associated Press.)

WASHINGTON, May 14.—Senate Republicans were again ready today to prolong consideration of the public hearings issue they have raised as the opening wedge in their fight on the Underwood tariff bill.

Senator Penrose's amendment to Senator Simmon's reference motion has now become the Penrose-LaFollette amendment, the Pennsylvanian having accepted a proposal that manufacturers be required to answer sixteen questions relating to production and transportation costs here and abroad and the percentages of duty that represent cost differences and profits.

Democratic leaders deny they have any fear of letting the public hearing amendment come to a vote. It was in the midst of the debate yesterday that Senator Bacon moved for an executive session, and that gave rise to rumors that the majority wanted more time to rally opposition to the Republican attack. The Democrats' point, however, to the vote of 48 to 34 on the motion for an executive session as an indication of strength against open hearings.

When the discussion was resumed at noon it seemed unlikely that a vote would be reached.

DR. JAMES L. HOWE TO ADDRESS LOCAL CHEMISTS

Dr. James L. Howe, professor of chemistry at Washington and Lee university, who is in Atlanta attending the Presbyterian assembly, will be the guest of honor Thursday evening at the banquet of the Georgia section of the American Chemical society.

The occasion is the regular May meeting of the society. Dinner will be served at the imperial hotel at 8 o'clock.

A regular business meeting will be held during the course of the evening.

Dr. Howe will be the speaker of the evening. His address will be purely scientific on the subject "Old Chemical Theories in New Lights."

FAYETTEVILLE PLANNING TO BUILD CITY HALL

FAYETTEVILLE, Ga., May 14.—The city council of Fayetteville have just closed a deal in which they have purchased a vacant lot on which they expect to erect a city hall and guard house. The price paid was $55.50 per front foot. This property adjoins the county prison and faces the public square.

The mayor and council expects to erect a handsome building upon this lot in the near future, and the citizens of this place are to be congratulated upon the progressive spirit shown by the authorities.

Send It Back

If Served Too Strong

Tell the waiter to put
Only a level teaspoonful
Of Instant Postum
In the cup of hot water.
That makes it right.

• • • • • • • • • • • •

Those in the kitchen
Often get hurried
And stir in a
Heaping spoonful
Which is about double the
Right quanity and makes
It bitter.
Same as a double quantity
Of coffee or tea.

• • • • • • • • • • • •

However, if you
Like it very strong, use
The heaping spoonful.
Be sure and put in plenty
Of cream and it has
A snap and go that
Pleases some palates.
Speak out and tell them
How you want it.

ATLANTA Matinee MONDAY WED. and SAT. **25c**

ALL WEEK Except Wed. Night

Miss Billy Long Co. in a farce with 1000 laughs

Are You a Mason?

Nights 15c, 25c, 35c, 50c

FORSYTH

KEITH VAUDEVILLE

Mat. Daily Evening 8:30

PAUL DICKEY & CO.

Next Week

Apollo Tri—Newhoff & Phelps—Billy Wells—Clarence Wilbur Co.—Mayo & Allman & Others

Adam & Eve World's Greatest Monkeys



BLOOD POISON

Cured by 606 and 914 Over 600 treatments given.

DOCTOR GAULT, 703 Austell Building.

MRS. LONGSTREET OFFERED A $10-A-DAY POSITION

Former Union Soldier of West Virginia Offers Ga. Woman $3,600 Per Year

WASHINGTON, May 14.—Denied reappointment as postmaster at Gainesville, Ga., by the Democratic administration, Mrs. Helen D. Longstreet, widow of the famous Confederate general, has been offered a position by a former Union soldier. Mrs. Longstreet said that Colonel Albert E. Boone, of Clarksburg, W. Va., had offered her a place in his office at $3,600 a year.

"If I find that I feel fitted to do the work in Colonel Boone's office," she added, *"I shall* accept his offer in the same spirit in which General Longstreet accepted a commission from President Grant when he found himself an outcast in the land whose battle flags he had followed with supreme devotion."

MORTON P. HARVEY AT THE MONTGOMERY

Mr. Harvey came to Atlanta and told the management of the Montgomery Theater that he could sing and showed them notices and programs which proved that he had worked in every state in the union and in some of the best places in each state.

What the papers say and what the public think are sometimes not quite the same, but the patrons of the Montgomery were given a treat in Mr. Harvey's singing.

He sang a song of Chauncey Olcott's and followed that with some of the old songs, including "Annie Laurie," and closed with a lively rag number such as are so popular with the younger generation today. Extreme good judgment is exercised by this singer in the selection and arrangement of his numbers and no matter what the song may be he places the enunciation first.

Mr. Harvey goes to New Orleans for an extended engagement, but expects to return to Atlanta some time during the fall.—(Advt.)

PLAN TO SPLIT FLORIDA IS BLOCKED BY RULING

TALLAHASSEE, Fla., May 14.—The plan to divide Florida into two states so as to add two Democratic senators to the national congress met with a setback today when the attorney general handed down an opinion that it was contrary to the federal constitution.

He meets the West Virginia precedent by saying that that was a war time measure and wholly contrary to the federal constitution. In the case of North and South Dakota he points out that that was creating two states out of a territory.

CASH GRO. CO.

118-120 Whitehall St.



No. 10 Pail Silver Leaf Lard	$1.27
100-lb. Bag Purina Chicken Feed	$1.69
Swift's Premium Hams, Pound	17½c
Brookfield or Parksdale Butter, Pound	31c
Country Eggs, Dozen	16½c
Fancy Lemons, Dozen	12½c

CASH GRO. CO.

118 and 120 Whitehall

Seen the New Color For Men's Suits? It's Coffee Brown!

If You Don't Live in Atlanta, Order by Mail

The Daylight Corner

The very latest shade for Men's Suits is a rich COFFEE BROWN! You should certainly see it---it's swell! They're wearing it on Broadway---that is to say, New York's most smartly dressed men are wearing it.

We have a line of elegantly made Men's Suits, in this new shade of rich Coffee Brown. The material is a very fine, pure-wool Basket-Weave. These Suits are in a "dashing" Semi-English model--and our price is $25.

Beginning May 17th, and continuing throughout the summer, this store will close at 5 p.m. on Saturdays.

J. Eiseman & Sons Co.

No. 1 WHITEHALL "THE DAYLIGHT CORNER"

CURRY'S HEADACHE POWDERS

A CURRY'S HEADACHE POWDER, A GLASS OF WATER, AND TWO MINUTES ALWAYS

CURE HEADACHES

5 POWDERS—5 DOSES—5 CURES—10 CENTS

FOR SALE BY ALL DRUGGISTS MANUFACTURED BY

CURRY-ARRINGTON CO., ROME, GA.



COOK BOOK COUPON

Six consecutive Coupons and 48 cents presented at The Journal Office gets one copy of Lowney's Cook Book. 13 Cents extra by mail.

MAY 14

DAILY COUPON, May 14

Name .....

Address .....

Three Daily (of consecutive dates) or One Sunday Coupon and 15c entitles holder to one School or College Pennant, if presented at the Pennant Department, No. 1 North Forsyth Street.

5 cents extra charge by mail.

THE ATLANTA JOURNAL

UNIVERSITY OF GEORGIA, GEORGIA TECH, MERCER AND YALE NOW READY. AUBURN NEXT.

Be sure to state pennant desired.

The Atlanta Journal Great $7,000 Booklovers' Campaign

What the Campaign Is

A series of 75 prize pictures each representing the title of one book. One to be published each day, commencing April 6. Prizes valued at $7,000, to Contestants securing the most correct answers.

No soliciting or voting necessary in this Campaign.

Cut the pictures out each day, as they appear in The Journal.

Our NEW Booklovers' catalogue contains All the titles used in this Campaign. You can secure one at The Journal Office for 25c; by mail, 27c.

It is the great aid to Contestants. You have the RIGHT TO TEN ANSWERS ON EACH PRIZE PICTURE.

Enter now, and get in line for your share of the $7,000.

The campaign is open to all residents of Georgia, Alabama, Florida, North Carolina, South Carolina, Louisiana, Mississippi and Tennessee.

See complete prize list on another page.

CUT ALONG THIS LINE

Picture No. 39

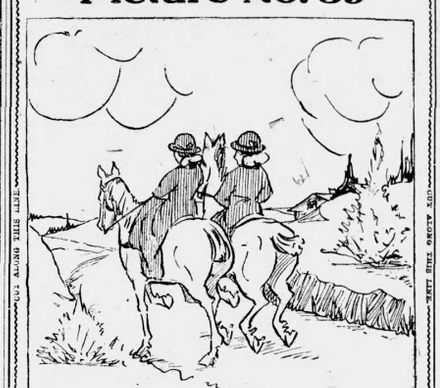

WHAT BOOK DOES THIS PICTURE REPRESENT?

Write Title and Name of Author in Form Below.

Title .....

Author .....

Your Name .....

Street and Number .....

Or R. F. D. No. .....

City or Town ..... State .....

No. 39—May 14, 1913—No. 39.

Wait until you have all the answers to the pictures before sending them in, for no partial lists will be considered.

The Atlanta Journal.

CUT ALONG THIS LINE.

NOW FOR THE NEW ANSWER BOOK.

The Journal's new answer book is now ready and is going out to all those who have been waiting so anxiously for one.

And no wonder the Contestants were anxious for it.

Because it gives them the right to ten answers with each picture and they only need one of each picture in order to submit these ten answers.

The answer book is arranged so that it is not only convenient for contestants to *submit answers, but it is also the most economical* way to exercise your right to extra answers.

Under the old plan you would need 750 pictures and coupons to submit that many answers, and they would cost you $1.50.

The Answer Book will only cost you 50c at The Journal Office or 60c by mail, and all you will need is one of each picture, or 75 in all, yet you will have the right to ten answers on each prize picture.

That gives every contestant a fair chance to exercise their right to ten answers on each picture.

Use the Answer Book Coupon if you wish us to mail it to you.

If you have the first thirty-five pictures you can give your new ones to some good friend who will appreciate them.

BOOKLOVERS' QUERIES.

One of the Contestants. The same title can be used as an answer on different pictures when you think it fits.

Mrs. E. M. A., Decatur, Ga. Use any answer you think is a possible one. Titles such as you suggest are likely to be used.

Inquirer. Picture No. 35 was reversed in the composing room, showing the top where the bottom of picture should be.

..... 1913.

Booklovers' Campaign Editor, Atlanta Journal, Atlanta, Ga.

Enclose please find 50 cents, for which Please mail me an Answer Book and pictures Nos. 1 to 35 inclusive.

NAME .....

STREET AND NO .....

CITY AND STATE .....

With the Answer Book you will have the right to ten Answers on each picture using only one of each picture instead of 10 of each.

Subscription Coupon

Booklovers' Campaign Editor,
The Journal,
Atlanta, Ga.:

Please enter my name as a subscriber to The Atlanta Journal, Daily and Sunday, for which I agree to pay at the regular rate.

Name .....

Street and No. ..... R. F. D. No. ....

City or Town .....

Use this coupon in ordering catalogue.

BOOKLOVERS' CAMPAIGN EDITOR,
The Atlanta Journal, Atlanta, Ga.:
Enclosed find 27 cents for which mail me a Booklovers' Campaign Catalogue.

Name .....

Street and No. .....

City and State .....

Use this Order Blank for Prize Pictures Already Published

Cut out this order form, fill it out, send or bring it with the sum designated, you will receive back pictures and coupons. This is for new contestants desiring to enter, or those already in the Campaign who wish additional pictures on which to file their answers.

The Booklovers' Campaign Editor,
The Atlanta Journal, Atlanta, Ga. ..... 1913.

Please send me Booklovers' Campaign pictures and coupons as follows: Pictures and coupons.

No. 1 at 2c	No. 2 at 2c	No. 3 at 2c	No. 4 at 2c	No. 5 at 2c	No. 6 at 2c	No. 7 at 2c	No. 8 at 2c	No. 9 at 2c	No. 10 at 2c	No. 11 at 2c	No. 12 at 2c
13	14	15	16	17	18	19	20	21	22	23	24
25	26	27	28	29	30	31	32	33	34	35	36

Total number ..... For which enclosed find ..... cents

Instructions: Simply fill in blank space under coupon No. the number of picture, coupons you desire. Enclose the amount of money figured at 2 cents each coupon, plus postage at the rate of 2c for every five coupons or less.

Name .....

Street address (or R. F. D. No.) .....

Postoffice ..... State .....

The Booklovers' Campaign Headquarters, No. 1 N. Forsyth street, will be open daily from 8 A. M. to 7 P. M. and until 10 P. M. on Saturdays. Catalogues are now ready for you.

Please make all money orders payable to The Atlanta Journal, Atlanta, Ga.

MR. W. W. DRAKE IS CALLED BY THE REAPER

Atlanta Pioneer Dies at Private Sanitarium in Atlanta

The friends of Mr. W. W. Drake will be grieved to learn of his death Tuesday at a private sanitarium.

Mr. Drake was born in Midway, Ala., on September 8, 1865. His father was Dr. William Green Drake, who during his lifetime was a prominent physician of Atlanta. All of Mr. Drake's boyhood days were spent in this city. At an early age he entered the hardware business and for sixteen years was prominently identified with the Clarke Hardware company. About ten years ago he moved to Denver, Col., and from thence to Spokane, Wash., where he attained prominence and distinction in the builders' hardware business on the Pacific coast.

Mr. Drake married Miss Pink Hunnicutt, of Atlanta. He is survived by his wife and one son, Mr. W. C. Drake, of Atlanta, and a sister, Miss Mabel Drake, and a brother, Mr. Loyd Tate, of Alabama.

Mr. Drake's entire life was one of gentle kindness and love. His was a soul of gentlemanly honor and to know him was to love and admire him. By his courtesy and fairness in the business world he won many friends, who remember him for his rare and unusual honesty of character.

The funeral will take place Thursday morning at 10:30 o'clock from his late residence, 300 Spring street, and interment will be private in Oakland.

NEW THEORY FAILS TO CHANGE COURSE OF MURDER PROBE

(Continued From Page 1.)

simply held it up pending the accumulation of further evidence.

STILL AFTER BURNS.

Attorney Thomas R. Felder still states that he is confident that he can bring William J. Burns here to work toward the solution of the Phagan mystery.

Mr. Burns is still in Europe, and according to a wire just received by Colonel Felder from his son, Raymond Burns, the famous detective is not expected back in this country until about June 1.

However, Mr. Felder declares that if satisfactory financial arrangements can be made, a man from Burns' New York office will immediately come to Atlanta to take up the hunt for Mary Phagan's slayer, and the grief sleuth himself will hasten his return from Europe, and come directly to this city to personally supervise the search.

Mr. Felder says that he is in daily communication with Burns' New York office, and hopes to conclude the financial arrangements by Friday.

Mr. Felder states that statements attributed to him that Burns would arrive in New York Tuesday are erroneous.

HANDWRITING CONSIDERED.

A newspaper man who holds several specimens of Mary Phagan's handwriting has been summoned before the solicitor Wednesday.

This has occasioned the rumor that mysterious notes supposedly written by the dead girl have been found and that they may give a new turn to the investigation.

Several friends of Mary Phagan have been called in the past to identify mysterious notes formerly in the possession of the detective department.

The matter of handwriting is undoubtedly playing an important part in the probe, and it is said that the state does not now adhere to the theory that the negro, Newt Lee, wrote the two notes found near the body of the slain girl in the basement of the National Pencil factory.

Many witnesses were examined Tuesday by the solicitor general and stenographic reports of their statements were made. Detectives Starnes and Campbll assisted Mr. Dorsey in the examination of the witnesses, and they were in his office practically the entire day.

Among the witnesses was Mrs. May Barrett, an employe of the factory who, Miss Loretta Hall testified at the inquest, was on the fourth floor of the factory shortly before noon, when she (Miss Hall) went up to deliver a message to the two men who were at work there.

From sentences dropped by Mrs. Barrett as she left the solicitor's office it would seem that the conference was not satisfactory, although Solicitor Dorsey would make no statement about it.

Sam Yuen's Funeral

Funeral services over the body of Sam Yuen, a prominent Chinese Mason, who died at his home in Savannah, Ga., on Monday, were held at 1 o'clock Wednesday afternoon from Harry G. Poole's chapel, with interment at Greenwood cemetery.



Don't itch! use Resinol

If you have eczema, ringworm, or other itching, burning, unsightly skin or scalp eruption, try Resinol Ointment and Resinol Soap, and see how quickly the itching stops and the trouble disappears, even in severe and stubborn cases.

Pimples, blackheads and red, rough, blotchy complexions speedily yield to Resinol.

Resinol Ointment and Resinol Soap heal skin humors, sores, boils, burns, scalds, cold-sores, chafings and piles. Prescribed by physicians for eighteen years. All druggists sell Resinol Soap and Resinol Ointment (50c and $1). For sample of each write to Dept. 21-S, Resinol, Baltimore, Md.

THEATERS

(Criticisms of Rental performances at the local theaters are written by members of The Journal staff. All other matter appearing in this column is furnished by the theater managements.)

ATLANTA—"Are You a Mason?"
FORSYTH—Vaudeville.
BIJOU—Vaudeville and Pictures.

There isn't anything that disappoints at the busy Forsyth this week. The bill is a corking good entertainment from the opening act, right straight on through and including the pictures.

There has never been a greater favorite in so short a time than Paul Dickey, the star of "The Come Back." It is possible that some people have been attracted by the announcement that this chap was one of the star football players at Ann Arbor, but those who have seen him care little about that achievement now. They have seen him act and have been thoroughly entertained.

Dickey is just the sort of headliner that can and does make things hum. He has a splendid support and the act is one of the real winners of the season.

The Apolo Trio present the greatest novelty of the present season. These men are remarkable specimens of physical perfection. They are models of the famous Greek and Roman gladiators. They pose in reproduction of famous statues, and with their bodies completely varnished with a preparation of bronze look like the real goods. There are others on the bill that have helped to make it a genuine treat in more than one respect.

Attendance is crowding the record of the house, and advance sales indicate the usual capacity testing gatherings all the rest of the week.

The headlines for next week will be Ed Gillette's Adam and Eve the smartest monkey actors that have been exhibited. These fellows play ten pins and do all sorts of stunts that are wonderful. Josephine Hunter the singing comedienne is on the bill and Gallagher and Fields in the "Battle of Bay Rum" will supply the comedy.

"Are You a Mason?" as played by Miss Billy Long and company at the Atlanta theater, is furnishing plenty of laughs to the patrons who are crowding the theater at every performance, and the matinee Wednesday afternoon promised to be the biggest of the engagement. There will be no evening performance Wednesday, as the company must give way to graduating exercises. There will be performances, however, every evening the rest of the week with the usual matinee on Saturday. The matinee devotees who have seen Miss Long in character parts will appreciate the beautiful gowns she wears in "Are You a Mason?"

Seats went on sale Wednesday afternoon for "The Deep Purple," which is to be the bill next week. This strong drama by Paul Armstrong has never been played in Atlanta and the stock company is sure to give a fine presentation. Matinees will be given Monday, Wednesday and Saturday.

EAGLES ASSEMBLE AT SMOKER AND BANQUET

The Fraternal Order of Eagles held a smoker and Dutch supper for its members Tuesday night in the club rooms on the top floor of the Steiner-Ivery building.

Over 200 members were present. The rooms were opened so as to make one big section down which a long line of tables was placed. The club rooms have been decorated recently and they presented an attractive appearance.

The present officers of the Eagles are John Y. Smith president; E. H. McDonald vice president; W. B Routh chaplain; H. A. Fisher secretary; J. J. Barnes, Jr., treasurer, and S. R. Green, steward.

TILE COMPANY GOES TO COURT FOR PAVING JOB

Injunction Granted One Concern to Stop Another From Work on Certain Street

A temporary injunction was granted the Lee Tile and Construction company by Judge J. T. Pendleton, in the superior court, to restrain the Cement Tile and Stone company and the city of Atlanta from laying tile sidewalks or curbing on the south side of Williams mill road.

The petitioner claims that Monday, when its workmen started to lay sidewalks as per contract with A. H. Stephens and J. H. Falks, and with proper authority from the city, that they were shocked to find that employes of the defendant company were already on the job.

It is then alleged that the city has *contract with the defendant company* by which said company does all such work when the property owners fail to have same attended to within a stated time. It is further stated that both of these property owners had been notified and their time had run out, but that their time had expired because the office of the chief of construction delayed the matter of granting plans to the Lee company, agents for the property owners.

If the defendant company is allowed to complete the work the petitioners allege they will be out of a job and the property owners will have to pay the city an assessment for work which they have already contracted with another concern.

A hearing of the complaint is set for May 17, and until that time all work has been halted.

Deaths and Funerals

HORACE CONE.

Horace, the one-year-old son of Mr. and Mrs. B. A. Cone, died Tuesday afternoon at the residence of his parents, 657 Chestnut street. The funeral was held at 11 o'clock Wednesday morning from Harry G. Poole's chapel, and the body was sent to Marietta, Ga., for interment.

JACOB S. GALANTEY.

Jacob S. Galantey, the eleven-year-old son of Mr. and Mrs. T. H. Galantey, died at a private sanitarium Wednesday morning. The funeral occurred at 2 o'clock Wednesday afternoon from Greenberg & Bond's chapel, and interment was at Greenwood cemetery.

MR. SAMUEL D. LOVE.

Mr. Samuel D. Love, aged seventy-one years, a retired merchant of this city, died Tuesday afternoon at the residence, 508 Capitol avenue. The funeral was held at 3 o'clock Wednesday afternoon from Greenberg & Bond's chapel, and the body will be sent to New Albany, Ind., for interment.

MR. D. B. JACKS.

Mr. D. B. Jacks, aged forty-five, died Tuesday morning at a private sanitarium. He was a member of the B. P. O. Elks and was a Mason. The body will be sent to Madison, Ga., for interment.

HOMER ROGERS.

Homer Rogers, aged seven years, died Tuesday night at the home of his mother, 117 Wells street. He is survived by his mother, one brother, and one sister. The funeral will occur at 2 o'clock Thursday afternoon from the residence, and interment will be at Hill Crest cemetery, East Point.

DEATH OF AN INFANT.

Johanna, the nine-months-old daughter of Mr. and Mrs. William Bell, died Wednesday morning at the residence, 96 Woodson street. The body was removed to P. J. Bloomfield's chapel, where the funeral will occur at 10 o'clock Thursday morning. Interment will be in West View.



Remarkable Home Treatment For All Foot Troubles

This information will be welcomed by the thousands of victims of daily foot torture. Don't waste time. Get it at once. No matter how many patent medicines you have tried in vain this treatment, which was formerly known only to doctors, will do the work. "Dissolve" two tablespoonfuls of Calocide compound in a basin of warm water. Soak the feet for fully fifteen minutes, gently rubbing the sore parts. The effects are marvelous. All pain goes instantly and the feet feel simply delightful. Corns and callouses can be peeled right off; bunions, aching feet, sweaty smelling feet, get immediate relief. Use this treatment a week and your foot troubles will be a thing of the past. Calocide works through the pores and removes the cause. Get a twenty-five cent box from any druggist, usually enough to cure the worst feet.

M. RICH & BROS. CO. M. RICH & BROS. CO.

RICH'S ECONOMY BASEMENT

A Great 10c Sale Thursday

10c *Your Dimes Double and in Some Instances Treble* 10c
No Phone or Mail Orders Taken

15c to 19c Steel Paring Knives, assorted sizes 10c

3 Cans of 5c spotless cleanser for ... 10c

6c Cotton Bleached toweling, for dish towels, 2 1-2 yards 10c

25c Garden Trowels, 9-inch with polished handle 10c

$1.50 dozen, all-linen hemstitched napkins, each 10c

25c German Imported Blue Enamel Ware 10c

15c children's fancy socks, 4 to 9 1-2, some plaid tops 10c

15c white afternoon and sewing aprons, big string and pockets 10c

15c ladies' corset covers, lace trimmed 10c

200 Hatchets and Hammers, each 10c

50c Men's outing flannel Shirts 14 to 15 ..... 10c

25c Men's Shawknit Socks, green only, all sozes 10c

10 dozen Card of Safety Pins, assorted sizes 10c

15 Packages of Wire Hair Pins for 10c

1 dozen Spools of Basting Cotton for . 10c

25c Garden Rakes, 18 tines, 5-foot 10c

15c Pillow Cases, 45x36-inch wide hem, heavy weight 10c

10c White Goods, lace figures, 2 yards for 10c

5c Featherstitched Braid, 6 yards to bolt, all colors, 3 bolts 10c

8c Fancy Dress and Seersucker Ginghams, 2 yards for .. 10c

5c Sweetheart Toilet Soap, 4 cakes for 10c

19c Ladies Summer Gauze Hose, tan or black 10c

1 dozen Card of Darning Cotton black or tan 10c

25c Ratines in all colors, short length 10c

10 Papers of Steel Pins for 10c

5 large allover silk Hair Nets for 10c

15c Kitchen saws, for every kind of use 10c

15c Plain Crepe for kimonos and dresses, yard 10c

On Sale Only In Basement

BASS' BASS' BASS' BASS' BASS' BASS' BASS' BASS' BASS'

BASS' MAY SALE

Extra Bargains Thursday and Friday

More big bargains in Bass' May Sale will delight shrewd buyers Thursday and Friday. Everything included is new, clean, fresh and desirable Summer merchandise and prices are the lowest ever quoted. Come and see.

Silks and Dress Goods

For Novelty Silks

19c Big table of pretty Summer Silks, including Pongees, Shantungs, Silk-striped Voiles and Silk Foulards. All the popular shades, plain colors and fancies; values up to 69c, all at 19c a yard for choice. 19c

New Tub Silks for ladies' waists and men's shirts; black and white, lavender and white and blue and white stripes; $1.00 values ... 49c

Beautiful Silk Ratines in white, navy, tan, Copenhagen, pink, lavender and other shades; worth $1.00 to $1.50, at, yard ... 69c

50 Imported Novelty Dress Patterns of ratine and other fashionable materials; all the new shades, $15.00 values, at, choice ... $5.90

Wash Goods Sale

36-inch Dress Linens in black, white and colors; per yard 12c

New Voiles in white, plain colors and fancies; per yard 9c

Spreads: Towels

Full 12-4 size Satin Marseilles Bed Spreads; up to $5.00 values $1.50

Good size heavy Huck Towels on sale *tomorrow, at, each* 5c

Sale of Embroideries and Laces

18-inch Swiss Embroidery Flouncings and Corset Cover Embroideries in charming patterns; 25c and 39c values; yard 15c

Great purchase of All-Linen Torchon Lace Edges and Insertions, up to 4 inches wide; also pretty Val Laces; all at, yard 5c

Beautiful New Dresses

Up To $12.50 Values

$4.90 Another great purchase of Ladies' Summer Dresses—samples and makers' surplus stock which we got at less than 50 cents on the dollar and to go on sale at $4.90 for choice, though they are worth up to $12.50. Included are beautiful models in voile, ratine and other popular fabrics. White and new shades $4.90

Waists, 49c

1,000 brand-new White Shirtwaists of sheer lawns and batistes—lace and embroidery trimmed; real $1.00 values; choice 49c

Hats, 98c

More of the great bargains in untrimmed Hats, including all the new shapes and colors; up to $4 values..... 98c

Other Ready-to-Wear Specials

Popular Balkan style Middy Blouses in all colors; special 98c

Ladies' lisle-finished Undervests; worth 15c; in this sale 5c

Ladies' House Dresses of good wash materials; extra values 50c

In Our Furniture Dept.



All-steel Sanitary Folding Couch as illustrated; full double bed size when sides are raised; fitted with best National spring $3.98

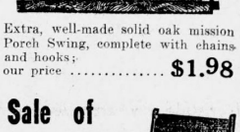

Extra, well-made solid oak mission Porch Swing, complete with chains and hooks; our price $1.98



Great Purchase and Sale of Porch Furniture



Very handsome solid oak Porch Chairs and Rockers; styles as illustrated—mission or Flemish finish—on sale tomorrow at $1.98 for choice. They are just the same you see priced elsewhere at $4.00 and $5.00. Come early!

Mail Orders Filled When Accompanied With Check or Money Order

We Give Green Trading Stamps

BASS'

18 West Mitchell Near Whitehall

BASS' BASS' BASS' BASS' BASS' BASS' BASS' BASS' BASS'

CHICAGO PREACHER PROPOSES NEW DECLARATION OF FAITH TO PRESBYTERIANS OF UNITED STATES

Rev. W. S. Plumer Bryan Has Formulated Definite Statement of Presbyterian Beliefs on Which He Believes All Three Assemblies Can Unite

Rev. W. S. Plumer Bryan, pastor of the Presbyterian Church of the Covenant, Chicago, and one of the prominent men in the assembly of the Presbyterian church, U. S. A., which opens at the Baptist Tabernacle Thursday morning, will submit to that assembly a declaration of faith which in a sense is new, and to that extent important.

While the declaration is not a departure from the old established faith of the Presbyterian church, U. S. A., it is a definite statement of some articles of the faith which are rather vaguely formulated at the present time.

The declaration is prompted, among other reasons, by the social program adopted by the Federal Council of the Churches of Christ in America, which met recently in Chicago.

WHAT DR. BRYAN SAYS.

In a printed circular containing the declaration, Dr. Bryan says:

"The recent session of the council was marked chiefly by its emphasis on the social problem, and the action taken has led many to question whether the churches, the Presbyterian churches among others, were accurately represented in the pronouncements of that body, especially as to the avoidance in the papers and in discussions of those cardinal truths of the gospel which are the real bond of union among the churches. Much writing has been done recently to prove that the council met all reasonable expectations concerning it. But are the churches content with the place given to the gospel in the social program of the council, in which program are sixteen items, printed in capital letters, for which 'the churches must stand,' yet not one of which is Christian in any distinctive sense? It is for the assemblies at Atlanta to speak for the churches which they represent. Doubtless there are differences of opinion on this subject, but surely the churches which believe the same Bible, and hold practically the same confession of faith, and have practically the same form of government, are agreed sufficiently to speak on this subject to the world out of one heart and with one voice."

DECLARATION DISTRIBUTED.

Dr. Bryan has submitted his declaration in advance to a number of commissioners to all three assemblies, and they have cordially approved it.

The opinion is expressed by commissioners that the declaration, if proposed to the United assembly and the U. S. assembly will certainly be adopted, and that the U. S. A. assembly will probably adopt it.

THE DECLARATION.

The declaration reads as follows:

"That man does not live by bread alone, but by the Word of God, which liveth and abideth forever, and which is infallibly revealed in the Scriptures;

"That man's greatest need is to know God and to be at one with Him through His Son, Jesus Christ;

"That man has sinned and come short of the glory of God, and is subject to eternal death;

"That man can be recovered from sin and death only by the love of God, unmerited, sovereign, and manifested in the Sacrifice on the Cross;

"That man's first duty towards a better life is the resolve, I will arise and go to my Father, and will say unto Him, Father, I have sinned against Thee.

"That man's new life begins with the forgiveness of his sins through the sprinkling of the blood of Jesus and the renewal of his nature by the Holy Spirit, which new life manifests itself in a marked change in his outward conduct;

"That truth is an order to godliness, and that godliness is profitable in all things, having promise of the life that now is, and of that which is to come, producing not only piety and devotion towards God, but Kindliness and sympathy towards men, honesty and purity, courage and endurance, industry and incentive;

"That the charitable, philantiropic and progressive movements of the day owe their beginnings as their growth chiefly to those men and women who fear God, and keep His commandments, whose God is the God of their whole life.

"That, beyond the civic and the social, lies the eternal and the heavenly, as the true goal of the human spirit, and that our noblest duty is to look and to labor for that city which hath foundations, whose Builder and Maker is God:

"That these and like truths, committed of God to the keeping of His Church, are so potent for human good that Christian men, both individually and collectively, must, at all costs, maintain and proclaim them, and apply them to the present needs of men, lest, in the great day, they be found unfaithful stewards of the mysteries of God, and be themselves cast out of the Kingdom;

"That Christian fellowship and co-operation thrives upon and is nourished by these and like truths, and that any religious fellowship which requires the denial or the avoidance or even the dilution of these truths is delusive and dangerous."

C. L. REED RUN DOWN BY J. D. HAYES' AUTOMOBILE

C. L. Reed, of Buckhead, was run over at Five Points Monday night by an automobile belonging to J. D. Hayes of Hayes Brothers Tailoring company, 9 Peachtree street. The young man's head was gashed, and it was found that he was suffering from a fractured leg. He was taken to the Grady hospital.

Mr. Hayes was docketed with a case at police headquarters, and released when he gave bond for $200 for his appearance in police court when Mr. Reed's injuries will permit him to appear before the recorder.

Eye-witnesses stated that it was their opinion the accident was unavoidable, and that the machine was not going over fifteen miles an hour. Mr. Hayes had attended an Epworth league meeting and was taking some ladies and gentlemen home when the accident occurred.

COMFORT WITHOUT EXTRAVAGANCE

HOTEL WOODSTOCK

WEST 43D STREET. JUST EAST OF

TIMES SQUARE, NEW YORK

ADDITION COMPLETED
365 ROOMS. 270 BATHS
$1.50 PER DAY AND UP
EUROPEAN PLAN ONLY

WRITE FOR INFORMATION AND BOOKLET
WIRE FOR RESERVATION OUR EXPENSE

W. H. VALIQUETTE, Manager
ALSO THE BERWICK, RUTLAND, VT

Picture Plays

THE MONTGOMERY
Shows pictures that you have never seen elsewhere

VAUDETTE
TODAY
"The Slave's Devotion"
2 Reels
"Billy's New Watch"
Jack Lamey and Joe Combs

SAVOY
TODAY
Talking and Singing Picture
Other First-Run Features

ALCAZAR
TODAY
"THE WILL OF FATE"
Post Impressionests
Two Souls with but a Single Thought

We invite you to come in and see the L. C. ADLER SILK SHIRTS. They are the handsomest ever shown in Atlanta. The fabric is wonderfully soft; the coloring is exquisite; the designs are positively exclusive.

The finest Paris crepes and tub silks that human hands can produce, in color effects that cannot be imitated in a cheaper garment.

These shirts combine Comfort and Beauty. The Prices range from $2.50 to $10.

L. C. Adler

116 Peachtree

Royal Society Package Goods Half Price.

Cool, inviting summer Furniture. A floor full of it.

M. RICH & BROS. CO.

Royal Society finished pieces. Half Price.

1/2 PRICE

Half-Price *Sale* of Much *Worthy* Merchandise

A happy combination of circumstances brings you the very goods you need, at about **half** the prices you had **expected** to pay. Through one cause or another some departments have been favored with makers' **surplus** stocks and **sample** lines. Other departments are setting stocks to rights by **closing out** odds and ends. The net result is this page of merchandise at **half** price or near it.

25c Sheer Wash Fabrics 10c

Tomorrow, Thursday, we make a sacrifice sale of all the printed wash fabrics in our stock at less than half price.

Over one hundred full pieces of pretty Irish Dimities, Organdie de Luxe, Batiste Raye, Flaxon and Flaxon Carreaux.

Real Irish Dimities, regular price 25c yard.
Organdie de Luxe, regular price 25c yard.
Printed Flaxons, regular price 19c yard.
Irish Linen Lawns, 25c yard.

10c

Not a yard sold before 8:30. No samples, no mail or phone orders. None exchanged or taken back.

(Left Annex—Near the Silk Department.)

Underwear at Half

13c for women's 25c white lisle pants. Umbrella leg, lace trimmed. Sizes 4 and 5.

13c for boy's 25c mesh shirts. Athletic style. Sizes for boys 4 to 15 years.

9c for Ladies' gauze vests. Neckless and sleeveless. Taped and crochet trimmed. Sizes 4, 5 and 6.

Main Floor—Right

1600 yds. Stylish Spring 59c Foulards

From the most famous manufacturer in America. Most stores gladly feature this identical foulard as a strong 59c value. Rightly, too, for it's worth every cent of it. There'll be a stampede to get it here tomorrow at 29c. Choice of some 40 patterns, in every wanted color and design. **29c**

$1.50 Tussah Crepe de Chine

Just about half price for one of the most popular fabrics of the season. Solid colors, with the soft grace of crepe de chine plus the charm of the rough Tussah weave. Yard wide. Copenhagen, rose, tan, gray, Nell rose, navy, royal, brown, taupe. **79c**

$1.00 Taffetas

2,280 yards of plain and changeable chiffon taffetas. Soft, free-flowing qualities. Delightful for dresses, petticoats, waists, etc. All colors. No black. 26 inches. **49c**

$1 & $1.25 Fancy Silks

Messaline and taffetas in floral and Dresden patterns, warp prints, jacquard designs, Pekin stripes, etc. Stylish silks for every purpose. 24 and 26 inches wide. 1,280 yards in all. Choice 59c. **59c**

$1.25 to $2 Taffetas

First time we ever heard of yard wide taffetas of this quality for 69c. Fine chiffon taffetas, splendid qualities, but in broken lines and colors. Don't miss 'em. **69c**

65c to $1.50 Trimmings at 10c

Out-clearing at a next-to-nothing price of really worthy and pretty trimmings. Variously in embroidered bands, chenille and ribbon fringes, appliques, etc. One big lot; choice 10c.

$35 Silk Dress Patterns

Just 29 women can share this snap. We have that many silk dress patterns in Calot satins, Jacquard crepes, gold and silver fabrics, embroidered chiffons, etc. Chiefly one of a kind. All now at **$7.95**

$7.95; formerly $20 to $45
Also at **$3.49;** formerly $16 to $20

are thirteen fine silk dress patterns. The only unlucky thing about them will be for the customer who happens to be number fourteen.

Embroidered Bands, Etc., Half Price



Beautiful trimming embroideries for the choicest of summer gowns and dresses. Sheer voiles, aerial cloth and lingerie are bewitchingly embroidered in Irish, baby Irish and Venise designs. Exquisite hand-loom work that closely rivals that done by hand.

Charming designs for all trimming purposes, for the pieces can be separated into medallions, fancy bands, festoons, garnitures, Van Dyke and straight edges, collars and garnitures of all kinds. Variously 5 to 18 inches wide.

Usual price $6 to $15 a yard; **now $3 to $7.50.**

P. S.—Please note that this is a one-day sale only.

$1 to $1.75 Lace Bands & Edges at 59c

The fashionable Chantilly laces in black, white and cream and shadow laces in white and cream. Variously in bands and edges in widths from 5 to 9 inches. In high favor for all trimming purposes. Women will be glad to buy two yards for the usual price of one.

Curtain Nets Underpriced

One lot of curtain nets in attractive .Filleet ..and ..madras weaves.. Chiefly Arabian, a few white. Neat attractive patterns, 45-inches wide. Former prices 40c, 50c, 60c to $1.00. Now, just one-third less—**27c, 34c, 40c to 67c.**

—Third Floor

Cretonnes: Save a Half

Something more than a score of pieces in light and medium colors. Pretty stripe and floral patterns.

Were **25c, 35c to 50c.**
Now. **13c, 18c to 25c.**

—Third Floor

Half Price Sale of Odd Curtains

Less than 100 pairs. Chiefly i none o rtwo o fa kind. Odds and ends of muslin, madras and lace.

Were $1.50 to $10; **now 75c to $5 a pair.**

Sale of Sample Parasols Save a Third to Near Half

Secured a prominent maker's sample line at something less *than a third underprice. Added some* odds and ends from our own stock. In all, then, more than a hundred dainty parasols to sell for a third to nearly half less than regular prices.

Samples, hence each one different, and a variety great enough to permit the widest choosing. New La Belle shapes, the popular Dome models and the India style—the parasol with the wide spread. Solid white and colors embroidered in colors, plaids, daring Roman stripes, solid colors, with fancy bordrs—the assortment is fairly bewildering.

Present prices are **$2.25** instead of $3.50; **$4.25** instead of $7.50; **$7.50** instead of $12.50. *Or stated in another way: Parasols worth

$3.50 to $15 are now $2.25 to $10

$1 and $1.25 Silk Stockings 73c

Fine quality pure thread silk stockings. Not the thin, sleazy kind, but full, plump weight, rich, crunchy quality. Full fashioned, smooth, uniform finish. High spliced silk heels. Lisle feet and tops; some all silk; others with lisle feet and tops or silk lined tops. Al sizes. The little price because the maker says the stockings are "seconds"—see if you can find the "hurts." Black only.

$40 Neverbreak Fiber Wardrobe Trunks at $24.75

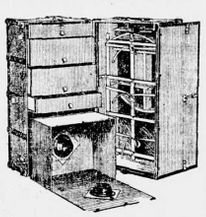

These trunks were intended for our January Sale, but they got lost en transit. Out of the delay and entanglement, and certain concessions made by the *parties involved*, these trunks emerge as a BARGAIN; pay $24.75 instead of the real value of $40.

See them in the window. Just 28 in all. Trunk-wise people won't let such a value linger. If you would share, come early. Model practically as shown; suitable for men or women. 45 inches high—are large as the railroads will carry under the new ruling. Take a glance over the specifications:

These superb "Neverbreak" Fiber Wardrobe Trunks, made entirely of three-ply veneer hardwood, covered with best grade of hard vulcanized fiber. Trimmings are the strongest made, riveted firmly to trunk. Trunks are "knock-*proof" and "shock-proof," practically indestructible. Size of Trunk, 45x24x23,* will hold 12 to 18 gowns, or 10 suits on one side; has four roomy drawers and large hat box on the other side. The wardrobe compartment is fitted with dust-proof door.

Trunk packs like a wardrobe, opens like a wardrobe, all garments hang as they should; a complete chifforobe on the road. When packed the clothes aren't folded and wrinkled or mashed down by other clothes—take out any garment without disarranging the others. Men and women banish travel troubles when accompanied by a Wardrobe Trunk.

Save a Half & More on

Fitted Suit Cases & Traveling Bags Formerly $45, $50 & $65, at $24.75



Choose any fitted suit case or bag in stock up to $65 for just $24.75. It's a clear-*away of various oddments to get* stock in shape. Every bag or suit case thoroughly worthy and perfect—even though the price is half or less. Chiefly in one-of-a-kind. (See window.) The $24.75 price is sure to attract many customers. It will not be well to sleep upon the opportunity.

High grade fitted cases and traveling bags, in genuine seal, kalrus, morocco and imported leather. Fittings in sterling silver, Parisian ivory, shell, nickel and ebony. The linings are morocco, cream leather and moire in various shades. Superior materials, handsome fittings plus the best of workmanship make this luggage a surpassing value at $24.75.

Luggage Annex, Main Floor, Right.

Sale of Neckwear

Clearing odd lots; new styles;
19c; values to 50c.
49c; values to $1.25.

Handkerchiefs

Styles for men and women:
10c; values to 25c.
25c; values to $1.

$3 to $5 Untrimmed Hats $1



$1 For stylish, untrimmed hats in unrivaled variety. If the milliner's gift is yours—here's your opportunity. Or if you wish us to trim your hats, our artists will faithfully carry out your ideas. Hats include real Hemp, Milan and Chip hats in almost every conceivable shape. Black, burnt, navy, brown, Copenhagen, red and green, $3 to $5 hats; just $1.

Trimmings in Excellent Assortments--Feathers, Flowers, Etc.



Misses Genuine $4 Panamas $2.98

Small, jaunty shapes, prettily blocked. Choice of three styles. A great snap—too bad that only 24 misses can share.

All Spring Trimmed Hats---Half Price

Every trimmed hat in stock not exclusively a summer style, is now just half its former price.

For the woman going away; for the woman wanting a second best hat; for the woman wanting a new hat—here's opportunity for all.

Hats were $10 to $30; now $5 to $15.

Out Clearing of Wool Suits

Women who need a spring wool suit can choose from our entire stock at these greatly lowered prices.

$10; Values to $20
$15; Values to $25
$23.50; Values to $40
$28.75; Values to $60

39c to 75c Stamped Goods at 19c

A maker's samples and close-out lots of centerpieces and scarfs.

Variously in white, crema and brown linens, linen crash, *and colored denims.* Centerpieces 24, 27, 30 ad 36 iches i diameter. Scarfs 20x54 ad 20x45 inches. Some of the 24 and 27 inch centerpieces show where they have been pinnd in the sample books

50c Stamped Shirt Waists 25c

Materials are white lawns, lingeries and voiles. Clearly stamped for all kinds of embroidery and punch work; designs easy to execute. Stamped for lonk or kimono sleeves, and boluse styles with 3-4 sleeves.

"GREAT WHITE WAY" FOR CONFEDERATES' REUNION

Chattanooga Prepares to Give Veterans Rousing Welcome at Annual Gathering

CHATTANOOGA, Tenn., May 14.—Chattanooga's "Great White Way" whose completion was rushed on account of the Confederate reunion, is now in operation the lights having been officially turned on Tuesday night following which a general celebration with a brass band was held.

In addition to the great white way which stretches practically the entire length of Market street, the main business thoroughfare, special illuminating projects are being carried out on all the principal streets, while the town of St. Elmo will erect a special arch of welcome at the foot of Lookout spanning the car tracks and roads where they enter the valley proper.

Plan to Greet G. A. R.

CHATTANOOGA, Tenn., May 14.—Chattanooga now has on her hands two undertakings each of which is as large as any ever undertaken by any of her sister cities of the south. The first is the annual reunion of the Confederate veterans and the second is the annual encampment of the G. A. R. The first, of course, will be held May 27, while the latter will take place some time in September. R. R. Sharp, former chief postoffice inspector of the United States has been placed in charge of the G. A. R. entertainment committee which has already been organized and begin work. The entertainment of the G. A. R. will be practically as great a project as that of the Confederate veterans. The meeting here is the first ever held by the body south of the Mason and Dixon line.

Knights of Columbus Delay Opening of Their New Home

CHATTANOOGA, Tenn., May 14.—The local Knights of Columbus have postponed the formal opening of their new home until June because of the reunion. The new structure was completed several months ago at a cost of about $25,000 but has never been formally opened.

FIRST AND BEST EXCURSION OF THE SEASON Via A., B. & A.

Jacksonville $6.00; Tampa, $8.00 Round Trip. Tuesday, May 27th. Two Through Trains. City Ticket Office, 70 Peachtree street. Phones Ivy 21, Atlanta 223.

R. E. CAMP, City Passenger and Ticket Agent.
W. H. LEAHY, General Passenger Agent. (Advt.)

THIRD REPORT ON PROBE OF U. S. STEEL INDUSTRY

Bureau of Corporations Sends Part Three on Cost of Production to President

(By Associated Press.)

WASHINGTON, May 14.—Part Three of the report of the bureau of corporations on its extended investigation of the steel industry, dealing particularly with the cost of production, was submitted to the president today by Acting Commissioner Francis Walker. A discussion of the vast difference between "book costs" and "net costs" featured the report, figures being given to demonstrate that iron and steel manufacturing companies usually include in their statements of costs of production large profits paid to subsidiary ore and transportation concerns.

For Bessemer steel rails, for instance, the report stated that the average book cost of the United States Steel corporation was $21.53, while the actual net cost, excluding intercompany profit on transportation and material, was only $16.67. Similar differences were shown in the manufacture of other steel products.

Parts One and Two of the bureau's report were submitted during the Taft administration by former Commissioner Herbert Knox Smith.

SENATOR MAY TAKE HAND IN CASE OF J. F. HOUSTON

PANAMA, May 14.—A cablegram was received here yesterday requesting postponement of the trial of J. Frank Houston, of Kentucky, a Panama canal worker who shot and killed his friend, Harry Stern, of Hot Springs, at Gatun, on February 8, because of jealousy arising from correspondence which passed between Stern and Mrs. Houston.

The request for a postponement was based upon the fact that under the canal zone act, trial by jury in the zone is denied. Inasmuch ha Houston was convicted on May 1 and sentenced on May 8 to ten years' imprisonment, the request was made too late for notice of appeal to the supreme court to be given. In the meanwhile the prisoner has begun serving his sentence. It is understood here his lawyer has taken steps to interest a United States senator in the case.

GOV. BROWN TO SLEEP IN ROOM OF BOYHOOD

Governor and Mrs. Brown will be the guests of honor Wednesday evening at an informal reception which will be tendered to them in Milledgeville by the faculty and students of the Georgia Normal and Industrial school. They left Atlanta at 12:30 p. m. and will return Thursday evening.

Wednesday night the governor will sleep in the same room of the old executive mansion at Milledgeville which he occupied during the eight years that his father, the late Senator Joseph E. Brown, was governor of the state.

For eight years—from 1857 to 1865—Governor Brown's father was the chief executive of the state, and during that period the capitol was located at Milledgeville. The old mansion is located on the campus of the Georgian Normal and Industrial school and is kept in an excellent state of repair.

BRYANT FOLSOME HELD GUILTY OF MANSLAUGHTER

QUITMAN, Ga., May 14.—Bryant Folsome was found guilty late yesterday afternoon of voluntary mansaughter by the jury which has been trying the case. Folsome shot andl killed David Wadron during the Christmas holidays, accusing him of having sent an insulting post card to his sister.

Folsome apologized for the incident, and it was thought the affair had been settled amicably.

Judge Thomas has not passed sentence yet.

FIFTY-TWO EASTERN ROADS ASK INCREASE IN RATES

Interstate Commerce Commission Hears Appeal to Reopen Famous Case "No. 3400"

(By Associated Press.)

WASHINGTON, May 14.—Eastern railroads took the first step towards an attempt to increase their freight rates, when representatives of fifty-two lines east of the Mississippi and north of the Ohio and Potomac conferred today with the interstate commerce commission on a formal application to reopen the "eastern advance case," which was denied against the railroads two years ago.

The application in effect is to rehear the request for increases which the commission denied about two years ago. The old application asked for a uniform 5 per cent advance on all through freight on the basis of the New York-Chicago rate. The case was a noted one, commonly known as "No. 3,400."

Today representatives of the fifty-two eastern railroads concerned in the old case, appeared before the entire membership of the interstate commerce commission, to ask rhearing, which if granted, would substantially be an application for a 5 per cent increase.

At the conclusion of the conference it was announced that the commission had received the petition and would take it under advisement.

Now Is The Time To Get In a $7,000 Home Game! The Journal's $7,000 Booklovers' Campaign Is Your Golden Opportunity

The Answer Book With The First Thirty-Five Pictures Free Is Now Ready For You. The Answer Book Gives You The Right To Ten Answers To Each Picture

The Booklovers' Plan is just a series of 75 prize pictures, each representing the title of one book.

The titles are all in the Journal's new official catalogue.

Seven thousand dollars' worth of prizes to Journal readers who will get the most correct titles out of the catalogue.

Each picture represents a title and not any part of the story.

You will not have to be a book expert to win in this delightful home game.

Get the Answer Book and the first thirty-five pictures free and start in today.

J.M. HIGH COMPANY.

Visitors Welcome to Atlanta's Best Store

You Can't Equal These Millinery Bargains



Trimmed Hats

Worth $8.50, $10.00 and $12.50

See our window display of the most charming hats ever offered at $5.00. Most of them are new "mid-summery" models. Every one an $8.50, $10.00 and $12.50 value.

$5.00 For Choice

Sale of Untrimmed Hats

Finest Milans, Hemps and Chips

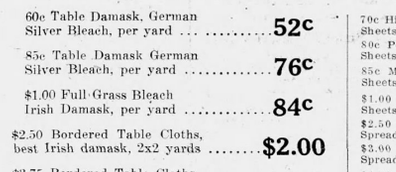

Values to $5 Choice . . 95c

Genuine $6.50 Panama Hats in this sale At $3.95

May Linen Sale Specials

60c Table Damask, German Silver Bleach, per yard	52c	70c High's 81x90 Sheets	55c
85c Table Damask German Silver Bleach, per yard	76c	80c Pepperell Sheets	69c
$1.00 Full Grass Bleach Irish Damask, per yard	84c	85c Mohawk Sheets	76c
$2.50 Bordered Table Cloths, best Irish damask, 2x2 yards	$2.00	$1.00 Utica Sheets	88c
$3.75 Bordered Table Cloths, best Irish damask, 2x3 yards	$3.00	$2.50 Crochet Spreads	$1.89
		$3.00 Marseilles Spreads	$2.39
		$4.50 Marseilles Spreads	$3.38

REMNANTS *We close out tomorrow Wool Skirt Lengths at 1-3 and 1-2 off regular prices*

A Wonder Sale of Ready-to-Wear

300 Quaint and Attractive Dresses worth $15.00 and $17.50



Just received from our Ready-to-Wear Buyer these beautiful dresses, in fashion's newest whims, styles that will appeal to smart women and misses. New summer dresses of Ratine made with both long and short tunic or in plain one-piece models. Uncommonly good linens in new rough effects in both Tailored Suits and dresses in all colors. New Canvas Weaves in quaint styles and colors. New Voile and Lingerie dresses. Values priced everywhere else at $15 and $17.50.

$9.95 For Choice

$3.00 and $3.50 Lingerie Waists $1.69

A real wonder sale of finest voile and Lingerie waists, also crepes now so fashionable—a lot of $3.00 and $3.50 waists out of our regular stock—choice while they last . . $1.69

$6.50 to $9.00 New Skirts $4.95

Another lot of exceptionally fine skirts arrived today. Shepherd checks, wool poplins, Bedford Cords, Mohairs, Serges. Lots of beautiful blues in the collection; values to $9.00 while they last $4.95

Embroidery Sale

Flouncings and Bands 75c and $1.00 Values

Sale Begins at 9 o'Clock

Embroidery prices have been toppling throughout the country. Our buyer took advantage of the fall and secured these perfectly exquisite dress flouncings and bands way under usual cost. They are just what you are looking for to make up into your summer garments. Worth 75c and $1.00 yard, while they last 49c yard.

49c Per Yard

We sell Lonsdale Bleached Domestic at 10c a yard

J.M. HIGH COMPANY.

"Use Our Divided Payments"

J.M. HIGH COMPANY.

Get the Habit: Meet Your Friends at High's for Lunch. Writing Desk and Free Telephone in Restaurant at Your Service.

"Use Our Divided Payments"

Most Complete Stock Summer Furniture

SPECIAL CUT-PRICE SALE

We will not wait until the end of the season to cut prices. In this sale we give our customers the advantage of the lowest prices while they need the goods.

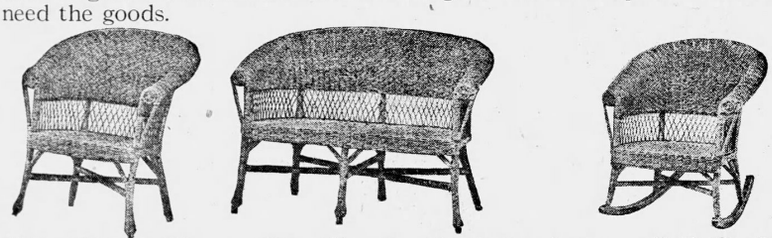

This $35 3-Piece Manilla Rush Suit, in green or brown $28.00

This Rocker $2.75

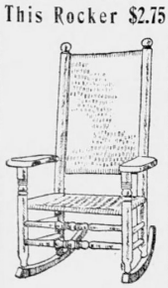

Porch Rocker, like cut white or green, rattan back and seat. Special at . . . $2.75

$30.00 Suits, special $25.00

$25.00 Suits, special $20.00

$20.00 Suits, special $16.00

All Odd Pieces Reduced in Same Ratio

Exclusive Dealers in

"White Mountain" REFRIGERATORS

The Best That Money Can Buy

$7.50 to $75.00



This Rocker $2.50



Porch Rocker, like cut, white Rock Maple, also in green finish Special at . . . $2.50

J.M. HIGH COMPANY. J.M. HIGH COMPANY.

SUFFRAGETTES SEND BOMB TO MAGISTRATE

Judge Bennett, Who Is Hearing Charges Against Leaders, Escapes Being Blown Up

(By Associated Press.)

LONDON, May 14.—A businesslike bomb addressed to Henry Curtis Bennett, the police magistrate, who is hearing charges against the suffragette leaders, was delivered by a letter carrier at Bow street police court today. The package was marked "Immediate," but disliking the looks of it, the cautious court officer took it outside and plunged it into a pail of water.

When the package was opened it was found to contain a tin tobacco box, bound with wire and filled with gunpowder, shot and a cartridge. Attached to the cap end of the cartridge was a nail, which, if it had been struck, would have fired the bomb and exploded its contents.

Suffragette bombs were found today in one of the passenger cars of a train running between Kingston-on-Thames and London, on the Southwestern railway. This makes the third outrage of the kind on the same line within two months. On the train's arrival at Waterloo terminus, the conductor noticed in one of the compartments three parcels which aroused suspicion.

On investigation two of them were found to contain tin canisters filled with combustibles and wrapped in suffragette placards. No explosion occurred and the bombs were handed over to the police.

A militant suffragette "arson squad" destroyed a large untenanted residence, "The Highlands," at Sand-Dale-on-the-Sea, near Folkestone on the English channel, last night. Post cards addressed to the "Dishonorable Prime Minister," and to the "Dishonorable Reginald McKenna, home secretary," were left about the premises. There was a post card bearing the words, "We hope this is not a poor widow's house."

Striking evidences of the extensive operations of the militant suffragettes and the bad effort upon the women's cause of the outrages committed by them was given today on the resumption of the hearing at Bow street police court of the charges against the suffragette leaders. They are charged with the infringement of malicious damage to property act.

Those who occupied the prison inclosure were Miss Harriet Rebecca Kerr, Miss Agnes Lake, Miss Rachel Barrett, Miss Beatrice Saunders, Miss Annie Kenny, Mrs. Laura Lenn and the analytical chemist, Clayton.

The case against "General" Mrs. Flora Drummond was postponed until July, owing to her illness.

Letter carriers and postoffice officials testified as to the great damage done to the mails by chemicals and other fluids poured into the public letter boxes.

BUFFALO BILL'S ADVANCE CAR DUE HERE MONDAY

Buffalo Bill's advertising car No. 1 is due to arrive in this city on Monday, May 19, via the N. C. and St. L. railway, and will remain on the side track near the station until the town and country for fifty miles in every direction are thoroughly billed.

This modern office building is a marvel of compactness and elegance, embracing as it does a press bureau, with agents, writers, cuts, copy and illustrations equal to the best-equipped newspaper office. It also carries a supply of all kinds of printing, posters, programs, circulars and lithographs sufficient to advertise a week of one-day stands, and this abundance of material is judiciously distributed throughout the country from house to house and on the billboards. The car is seventy feet long, and is divided into compartments to accommodate everything required. It contains a business office, buffet, stateroooms, Pullman berths for the workmen, lockers, closets and drawers for various kinds of advertising matter; also a steam boiler for making paste, and a baggage room for cans, brushes and tools of trade. Buffalo Bill and Pawnee Bill always believe in the biggest and best of everything, and their big show will be here on Monday, June 9.

DEMURRAGE BUREAU NAMES HASKELL'S SUCCESSOR

F. M. Hardin was Tuesday elected manager of the Southeastern Demurrage Bureau to fill a vacancy caused by the resignation of J. C. Haskell. The election took place at an annual meeting of the bureau, at which over twenty delegates were present. During the meeting many matters of a routine nature were discussed.

EDUCATIONAL CONFERENCE OF U. S. ASSEMBLY



Scene at First Baptist church Tuesday afternoon. —Staff Photo by Winn.

MISSION BOARD PLEADS FOR GREATER LOYALTY

Southern Baptists Are Asked to Cultivate More Denominational Spirit

ST. LOUIS, May 14.—The annual convention of Southern Baptists, with delegates present from all the southern states and returned missionaries from Asia, Africa and Spanish-America, was to meet this afternoon in the Third Baptist church.

Committee meetings incident to the assembling of the Woman's Missionary union an auxiliary of the Southern Baptist church were held throughout the day.

The convention today was to elect officers appoint committees and hear reports of the boards of foreign and of home missions and of the Sunday school board.

REPORT ON MISSIONS

A plea of denominational loyalty is made in the report of the board of home missions submitted to the Southern Baptist convention today.

"Loyalty to one's denominational groups" says the report "is decried in many quarters and reverence for Scripture teaching and obedience to it is ignored in these quatrers. If Baptists are to hold their prestige and influence in lifting up our southern civilization they must be strong enough to withstand such tendencies.

"If the clamor for the weakening of denominational life should succeed, it would not result in a union church, but in scepticism. If our people are brought to think that things are worthless for which their fathers sacrificed, they will come to think that all the rest is worthless.

"As we contemplate the great problems that the south confronts, the negro, materialism, 22,000,000 people not in any religious body the fearful cheapening of human life, the more than 3,000 churches that have no houses of worship—as we think of these things, we long to be empowered to project a program that shall be positive, courageous, adequate and triumphant."

The Home Mission board reports that it closed the year's work free from debt.

SUNDAY SCHOOL REPORT.

Emphasis of the doctrinal character of Christianity is urged in Sunday school work in the report of the Sunday school board, submitted to the Southern Baptist convention today.

The Sunday school lesson committee's work in this connection and its work in graded lessons for the intermediate department is commended.

HE WILL TELL JOURNAL READERS ABOUT PRESBYTERIAN CONVENTION

William T. Ellis, Famous Writer on Religious Topics, Who Will Cover the Assembly Meetings for The Journal

William T. Ellis, the most widely read religious writer in America, will be a regular contributor to The Atlanta Journal during the sessions of the three Presbyterian assemblies in this city. His illuminating stories of what the Presbyterians are doing and thinking will be read with closest interest, not only by the commissioners and Presbyterian visitors, but my the public in general, who want to keep posted on the assembly proceedings.

Mr. Ellis is first of all a newspaper man. He is a constant contributor to the daily press and is known by millions of readers. He is one of the editors of Continent, the leading Presbyterian paper. For five years he was one of the editors of the board of publication. He has made two journeys around the world, studying social and religious conditions. He was one of the principal speakers at the great laymen's conventions in Atlanta, Memphis and elsewhere. "America's Relation to the World" is a question that has interested Mr. Ellis deeply and been the theme for much of his writing.

The Atlanta Journal is fortunate in being able to secure the services of this distinguished writer and student of religious questions, and The Journal's readers are to be congratulated on the opportunity of getting their impression of the most unique religious gathering the world ever saw through the illuminating articles which he will contribute from day to day. The first of Mr. Ellis' articles appears in this issue.

RAILROADS PREPARE FOR REUNION CROWDS

Railroad Officials Meet in Chattanooga and Plan for Confederate Reunion

(Special Dispatch to The Journal.)

CHATTANOOGA, Tenn., May 14.—The board of control of the Terminal Station company composed of Major Henry Fonde and Superintendent Simpson of the Southern Railway at Knoxville, Superintendent W. S. Caldwell of the Cincinnati Southern at Danville, Superintendent J. W. Evans of the A. G. S. railway at Birmingham, and Superintendent Ramsey of the Central of Georgia, at Macon, are meeting here today to perfect the handling of the reunion crowds.

FOURTEEN BUSINESS BUILDINGS BURN DOWN

HARDINSBURG, Ky., May 14.—Fire that started in a bakery here early today destroyed fourteen business buildings. The estimated loss was $125,000. Fire fighting brigades from neighboring villages aided the Hardinsburg department and the flames were confined to the business section of town.

HYGIENE EXPERTS ARE NOW IN SESSION

BALTIMORE, May 14.—Experts on hygiene and public bathing from leading cities are in attendance at the second annual conference of the American Association for the Promotion of Hygiene and Public Baths, which opened here today.

COURT OF APPEALS OF GA.

ARGUED AND SUBMITTED

D. A. Hicks, sheriff, vs. J. A. Warfield & Co.; from Macon.

Mrs. J. W. Spencer vs. Lauer & Harper Co.; from Chatham.

Georgia Excelsior Co. vs. Hartfelder-Garbutt Co.; from Chatham.

Snider & Wright vs. Annie Salter from Fulton.

N. C. Glass vs. Lowry National Bank; from Fulton.

A. D. Coleman vs. W. C. Ken; from Emanuel.

T. F. Brooks vs. C. G. Tinsley et al.; from Colquitt.

D. N. Elrod vs. M. C. Kiser Co.; from Hart.

G. L. Austin vs. Berlin Supply Co.; from Colquitt.

Moultrie Compress Co. vs. Byrom Cotton Co.; from Colquitt.

C. R. Leathers vs. H. C. Raburn, administrator, from Carroll.

Fidelity Mutual Life Insurance Co. vs. C. M. Goss; from Chatham.

Policeman Kills His Companion in Pistol Battle Over Woman

(Special Dispatch to The Journal.)

COLUMBUS, Ga., May 14.—H. C. Elliott, a policeman forty-five years old, is dead, and W. D. Perry, sixty-five years old, a marshal, both of Girard, Ala., is near death as the result of a pistol duel at the corner of First street and Second avenue last night about midnight.

The affair is said to have been the climax of a long-time grievance over a woman named Mary Lou Webster, who is held on the charge of being drunk and disorderly.

Perry's son, Otis, shot and killed former Chief of Police James Floyd, of Girard, last year, and is now awaiting trial.

Deaths and Funerals

MRS. HARRIETT LOUDERSLY ROLADER.

Mrs. Harriett Loudersley Rolader, aged fifty-six years, died Tuesday afternoon at the residence on the Howell Mill road. She is survived by her husband, Mr. T. A. Rolader three sons and two daughters. The funeral will occur at 2 o'clock Thursday afternoon from Sardis church, where the interment also will take place.

MR. D. M. HUDSON, SR.

Mr. D. M. Hudson, Sr., aged seventy-nine years, died at his home in Conyers, Ga., Wednesday morning. He is survived by his wife, six sons, W. C., E. M., Dan, Mike, C. B. and Noon Hudson, and one daughter, Mrs. M. C. Summers. The funeral will be held at 10 o'clock Thursday morning at Conyers.

Sleuths Hunt Spy Who Stole Plans Of U. S. Battleship

(By Associated Press.)

WASHINGTON, May 14.—Detectives investigating the theft of plans for the electrical wiring of the dreadnaught Pennsylvania declared today that publication of the "leak" probably would hamper their work.

The department of justice has several likely clews which may lead to arrests. Nothing so far has developed, it is said, to directly connect any foreign nation with the suspects.

The fact that the ordnance and steam engineering bureaus of the navy department have been missing plans and documents relating to American vessels and their armament has created alarm among officials, and will undoubtedly cause the military authorities to surround the war secrets of the United States with greater safeguards.

None of the missing papers, officials reiterated today, was important or contained secrets of advantage to foreign nations. Some officials were inclined to believe the losses probably were the result of clerk's carelessness.

The second set of plans of the new dreadnaught Pennsylvania to be stolen from the bureau of steam engineering were taken between the evening of Saturday, March 22, and the following Monday. The plans were duplicated of those stolen March 4. Secretary Daniels today reiterated that they would be of no particular value to any one seeking naval information not generally made public as they contained no military secrets.

NORMAL STUDENTS HOLD EXERCISES FRIDAY NIGHT

The annual closing exercises of the Atlanta Normal and Industrial institute for negroes will hold its closing exercises Friday night at the Cosmopolitan African Methodist Episcopal church, corner of Vine and Foundry streets.

Songs, speeches and recitations from several of the students will be heard. Rev. Richard Orme Flinn, pastor of the North Avenue Presbyterian church, will deliver the annual address.

IS YOUR COMPLEXION CLEAR?

A clear complexion and a torpid liver cannot go hand in hand. Clear the bile ducts gently, but firmly, with

Tutt's Pills

At your druggist — sugar coated or plain.

Are You Interested in the proper treatment of TUBERCULOSIS

Treating diseases of the respiratory organs is something that requires care and perseverance.

Plenty of fresh air, nourishing food of certain diet, and a moderate mode of living is essential.

In addition, a preparation that will do much in aiding to arrest the disease and build up the system is—

SIROLIN

Write for booklet and information

SIROLIN CO.

228 West Broadway, New York City

Recommended and distributed by Jacobs' Pharmacy and all leading druggists.

Hood's Sarsaparilla

Gives the system the best preparation for the hot waves of summer which are so enervating to the weak and rundown. Take it this spring.

Get it today in usual liquid form or in the tablets called Sarsatabs.

Perryman & Co.

10 N. Broad St.

TRUSSES, Shoulder Braces, Abdominal Supporters properly fitted. Bedside Tables, Rest Chairs, Crutches, Hot Water Bottles and Fountain Syringes. We have in stock.

INVALID CHAIRS

Sold or Rented.

Bell Phones Ivy 1700 Ivy 3880

OPEN ALL NIGHT

TIPTON'S DRUG STORES

FORSYTH AND LUCKIE

BOTH PHONES 461

Public cordially invited to attend graduating exercises of the Southern Dental College at Grand opera house tonight at 8 o'clock.

DROPSY cured. Shortness of breath relieved in a few hours, swelling reduced in a few days, uric acid and poisonous matter removed from the system, regulates the liver, kidneys and bowels, corrects the stomach, digestion and heart, purifies the blood and strengthens the system. Write for testimonials, symptom blank, and full particulars.

COLLUM DROPSY REMEDY CO., 405 SOUTLAND BUILDING, ATLANTA, GA.

LEGAL NOTICES.

IN CHANCERY OF NEW JERSEY—In the matter of the application of The Prudential Insurance Company of America for the acquirement of its capital stock for the benefit of its policyholders. Order fixing hearing on Application for Appointment of Appraisers.

It appearing to this Court that The Prudential Insurance Company of America has heretofore filed a duly verified petition, from which it appears that the said petitioner is a stock life insurance corporation, incorporated by the State of New Jersey, and that the holders of policies of said Company have determined that it would be conducive to the welfare of the corporation and in the interests of the policyholders thereof to change the corporation from a stock life insurance corporation to a mutual life insurance corporation, and said corporation now applying to the Chancellor to appoint two or more disinterested persons to appraise the value of the capital stock of the said corporation, and also to appoint one or more counsel to represent the policyholders before said appraisers and in such further proceedings as may be taken under or in pursuance of said petition.

And it, therefore, on this twenty-second day of April, A. D. 1913, on motion of Edward D. Duffield, Solicitor of said petitioner, ORDERED that said application be heard by the Chancellor at the State House in the City of Trenton on the tenth day of June, 1913, at ten o'clock in the forenoon, or as soon thereafter as counsel can be heard, at which time and place the Chancellor will hear all parties in interest who may then appear.

It is further ordered that notice of such hearing shall be given to the Commissioner of Banking and Insurance of this State by serving a copy of this order upon him within fifteen days from the making hereof, and that notice of said application be given to the stockholders of said corporation by mailing a copy of this order to each of said stockholders at his post-office address, as the same appears upon the books of the said corporation, within fifteen days from the date hereof; and that notice of said application be given to the policyholders of the said corporation by publishing a copy of this order in one or more newspapers printed and published in the capital of each and every State of the United States in which the corporation does business, and in a newspaper printed and published in the cities of Edmonton, Alberta; Victoria, British Columbia; Winnipeg, Manitoba; Fredericton, New Brunswick; Halifax, Nova Scotia; Toronto, Ontario; Quebec, Quebec; and Regina, Saskatchewan, in the Dominion of Canada, once a week for at least four weeks, the first publication to be made within fifteen days from the date hereof. In case no newspaper is published in the capital of said States of the United States, then said publication may be made in a newspaper having a general circulation within said State.

E. R. WALKER.

The Coffee Crutch

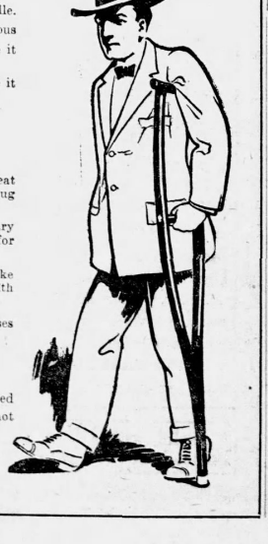

Never gets folks very far along the road to Wellville.

Coffee deludes many (becuse it contains a poisonous drug, caffeine,) and the more it is leaned upon the more it cripples its users.

If coffee makes the going difficult, suppose you leave it off for a while and try

Instant Postum

This pure food-drink, made from choice, whole wheat and the juice of Southern sugar-cane, contains no drug whatever, but is genuine nourishment.

A level teaspoonful of Instant Postum in an ordinary cup of hot water dissolves instantly and makes it right for most persons.

A big cup requires more and some people who like strong things put in a heaping spoonful and temper it with a large supply of cream.

Experiment until you know the amount that pleases your palate and have it served that way in the future.

Postum comes in two forms.

Regular (must be boiled.)

Instant Postum doesn't require boiling but is prepared instantly by stirring a level teaspoonful in a cup of hot water.

"There's a Reason" for Postum

Sold by Grocers Everywhere

THE MIRROR THE MIRROR

May Sale--May Bargains

In Spring and Summer

Ready-to-Wear Garments and Millinery

Tomorrow, Thursday---Only

SPRING SUITS $10.00

One rack of fine spring suits—greys, blues and blacks. Values up to $20.00. Choice Thursday—$10.00.

SPRING DRESSES $5.98

One rack of spring Dresses; many pretty styles in silk and wool. Values up to $15.00. Choice Thursday—$5.98.

SILK and CHIFFON WAISTS $1.98

One table of silk shirts, and chiffon and messaline waists in light and dark colors. Values up to $6.98. Choice Thursday—$1.98.

WHITE SUMMER WAISTS $1.00

One table of white Lingerie and plain shirt-style waists. Also embroidered styles in white and colors. Waists worth $1.25 and $1.50. Choice—$1.00.

SILK PETTICOATS $1.98

One rack of good quality messaline Petticoats in black and all good colors. A $4.00 value. Choice Thursday—$1.98.

WOOL SKIRTS $3.95

One rack of spring styles, light weight wool skirts Light and dark colors. Cheeks, stripes, Diagonals and solid colors. Values to $5.98. Choice—$3.95.

Middy Blouses 50c

Special---One lot of Misses' Middy Blouses; white, trimmed in blue or red, choice Thursday, 50c.

FINE UNTRIMMED HATS $1.00

One big table of fine Hemp, untrimmed hats. All best spring and summer shapes. Black and all good colors. Values up to $4.00. Choice Thursday—$1.00.

CHOICE TRIMMED HATS $3.00

One table of choice trimmed hats. Best spring models in all good colors. These hats are worth $5.00, $7.50 and $10.00. Choice Thursday—$3.00.

THE MIRROR

46-48 WHITEHALL STREET

BREAKING OUT ON HEAD, HAND AND TOES

Would Itch and Burn. Solid Sore All Over Head Took Hair Out. Nails Came off Fingers and Toes. After Using Cuticura Soap and Ointment Sound and Well.

Denton, Tex.—"My baby girl commenced to have a breaking out on her head, hand and toes. It was a little yellow pimple



that would itch and burn so badly that she would just scratch her head in great big sores. It got a solid sore all over her head and took her hair out. The nails came off her fingers and toes. We tried several remedies also two medicines but none did her any good. Finally some one told us to get Cuticura Soap and Ointment which we did. In less than two weeks' time they gave relief. After using the Cuticura Soap and Ointment a month she was sound and well." (Signed) Mrs. A. J. Anderson, May 15, 1912.

TO REMOVE DANDRUFF

Prevent dry, thin and falling hair, allay itching and irritation, and promote the growth and beauty of the hair, frequent shampoos with Cuticura Soap, assisted by occasional dressings with Cuticura Ointment, afford a most effective and economical treatment. Cuticura Soap (25c.) and Cuticura Ointment (50c.) are sold by druggists and dealers throughout the world. A single set is often sufficient. Liberal sample of each mailed free, with 32-p. Skin Book. Address postcard "Cuticura, Dept. T, Boston."

Tender-faced men should use Cuticura Soap Shaving Stick, 25c. Sample free.

FIRST PRESBYTERIAN CHURCH IN AMERICA AND STATUE OF FOUNDER, FRANCIS MAKEMIE



The Rehoboth church on the eastern shore of Maryland. This building was erected by Rev. Francis Makemie in 1706. The statue of Rev. Francis Makemie stands on the site of his home on the eastern shore of Virginia. Photographs made especially for The Journal.

NOBLES TO MEET IN GATE CITY DURING THE SPRING OF 1914

(Continued On Page 3, Col. 1.)

Imperial marshal, William J. Matthews, New York City.

Imperial captain of the guard, Ernest A. Cutts, Savannah, Ga.

THE PARADE.

Last night, for the second time in one day, the brilliantly bedecked caravans of the Ancient Arabic Order, Nobles of the Mystic Shrine, wound their way through the streets of Dallas when representatives of more than 100 temples and 40 Arab patrols, with their bands, passed in grand review before Imperial Potentate W. J. Cunningham, of Baltimore.

To the patrols who paraded yesterday morning as an escort to the imperial potentate and officers of the order, last night was added thousands of members not in uniform. Again spectators lined the streets and cheered the modern "followers of the prophet," giving again their oft-repeated welcome.

The first business session was held yesterday and Imperial Potentate Cunningham made his formal report at an open meeting held in the Scottish Rite cathedral. The order now has 133 temples, his report stated, and on January 1, last, the membership was 185,446, a net gain for the year of 12,790. He said the funds of the imperial council on hand March 1 were $114,421.

Monday afternoon newspaper men who are here with the Shriners were entertained by the Dallas Press club with a "klatsch." More than 100 writers attended.

Charters for new temples were granted by the imperial council to San Diego, Cal.; East St. Louis, Ill.; Parkersburg, W. Va., and Nashville, Tenn. Dispensations were granted Shreveport, La., and Halifax, Novia Scotia.

DARK HORSE.

Buffalo, N. Y., was talked of by some of the Shriners today for the 1914 convention because of the keen rivalry between Atlanta and Memphis. Both the southern cities, however, claimed pledges enough to win.

SUNDAY SCHOOL HEADS DISCUSS BIG CONTEST

Atlanta Superintendents' Congress Hears Details of the Christian-Baptist Contest

The details of the recent contest between the Sunday schools of the First Christian church and the Second Baptist church were told to the Atlanta congress of Sunday Scool Superintendents, Tuesday evening, in the Central Presbyterian church, by Superintendent C. V. LeCraw, of the First Christian, and Superintendent John A. Spalding, of the Second Baptist.

The accounts of these two leaders in the big engagement furnished the topics which the other superintendents discussed during the remainder of the brief meeting. The program began at 6:30 o'clock with a delicious supper prepared by the ladies of the Central Presbyterian congregation. The session adjourned at 8 o'clock. It was the regular meeting for May, and was held in the Sunday school room of the church. The June meeting, last until September, will be held in the Wesley Memorial church.

Six Autos Smash In One Wreck In City of New York

NEW YORK, May 14.—Six automobile parties were wrecked in a peculiar series of accidents during the night near the northernmost entrance of Central park. One car crashed into another, a second into a third, a third into a fourth, and two machines, plunged into the tangle formed by the other four. Of the dozen or more persons involved in the wreckage, none was dangerously hurt.

In still another accident a brougham in which William Woodward, president of the Hanover National bank, and Mrs. Woodward, who was one of the Cryder triplets, were riding, was struck by an automobile, bowled toward the curb and overturned on Madison avenue. The driver plunged, headlong, over his horse and struck the street on his face, unconscious, but Mr. and Mrs. Woodward escaped with only a few scratches and bruises.

DEBT AND NO FRIENDS, SAYS NOTE BY SUICIDE

CHATTANOOGA, Tenn., May 14—"Indebtedness and no friends," this terse note was left today by J. A. Duckworth, foreman of the Alabama Great Southern railway, explains his suicide which results from drinking carbolic acid. The body was found by his wife, death having already resulted in great agony. Another note was left by the suicide addressed to his mother.

Angler Is a Victor Over Fish, But Dies In Conquering It

(By Associated Press.)

EAU CLAIRE, Wis., May 14.—Fishermen's zeal resulted in the drowning of Silver Larson, twenty-two years, old, last night, when in his eagerness to land a promising "bite," Larson rose in the boat and in tussle with the fish lost his balance, toppled over backwards into the water and was drowned. He retained a death clutch on the pole, however, and when the body was recovered a large sized fish was tugging at the end of the line.

MRS. G. W. BARTON DIES AT TALLAPOOSA HOME

TALLAPOOSA, Ga., May 14.—Mrs. G. W. Barton died at noon Tuesday at the age of seventy-six after a long illness. She leaves three children, Miss Julia, W. C. and G. A. Barton. The funeral will be held Thursday at 3 p. m. at the residence. The interment will be in Hollywood cemetery.

HARD COLDS

When they first come, the best time to break them up. One standard remedy—Ayer's Cherry Pectoral. Sold for 70 years.

Ask Your Doctor. J. C. Ayer Co., Lowell, Mass.

Nervousness

The first indication of nervousness should be your warning to remedy the condition from which it results, and before it becomes a deep-seated, nervous condition which will require time as well as treatment to remedy.

Warner's Safe Nervine

relieves nervous headaches, nervous dyspepsia, irritability, sleeplessness and all neurasthenic conditions which are symptoms of nervous disorder and deranged health and nervous exhaustion. It acts directly on the nerve centers and it invigorates mind and body, restoring the system to a state of perfect health.

Warner's Safe Remedies

Each for a purpose Sold by all Druggists

1—Kidney and Liver Remedy
2—Rheumatic Remedy
3—Diabetes Remedy
4—Asthma Remedy
5—Nervine
6—Pills (Constipation / Biliousness)

Write for a free sample giving the number of remedy desired to Warner's Safe Remedies Co. Dept. 336. Rochester, N. Y.

Ask for a Nettleton



Your next pair of shoes ought to be selected from this splendid stock of ours. We're ready with the type of value that insures unusual service.

$6 and $7

Daniel Bros. Co.

"Clever Clothes for Men"

Waxene POLISH FOR FLOORS AND WOODWORK

GEORGIA PAINT & GLASS CO.

35-37 Luckie Street.

Owes Her Life to Eckman's Alterative

Eckman's Alterative is being used with success in the treatment of Tuberculosis in all parts of the country. Persons who have taken it, improved, gained weight, exhausting night sweats stopped, fever diminished, and many recovered. If you are interested to know more about it, we will put you in touch with some who are now well. You can investigate and judge for yourself. Read of Mrs. Govert's recovery:

Griffith, Ind.

Gentlemen: About September 10, 1908, my mother-in-law was taken sick with Catarrhal Pneumonia, which developed into Lung Trouble. In January, when Rev. Wm. Berg, of St. Michael's Church, at Schererville, Ind., prepared for her death, he recommended that I get Eckman's Alterative, and see if it would not give her some relief. The attending physician declared she had Consumption and was beyond all medical aid. So I immediately had Rev. Wm. Berg to send for a bottle. Exactly without hope for recovery, I insisted that she try the Alterative, which she did. I am glad to say that she soon began to improve. Now, she works as hard as ever, weighs twenty pounds heavier than she ever did before she took sick, and is in good health.

(Affidavit) JOS. GRIMMER.

(Affidavit above abbreviated; more on request.)

Eckman's Alterative has been proven by many years' test to be most efficacious in cases of severe Throat and Lung Affections, Bronchitis, Bronchial Asthma, Stubborn Colds and in upbuilding the system. Does not contain narcotics, poisons or habit-forming drugs. For sale by all Jacobs' drug stores and other leading druggists. Write the Eckman Laboratory, Philadelphia, Pa., for booklet telling of recoveries and additional evidence.—(Advt.)

IT'S POOR ECONOMY

to use cheap stationery. Letters written on distinctive stationery are sure to be read. Our line of

STEEL ENGRAVED AND EMBOSSED

Letter Heads, Envelopes and Business Cards

Are in a Class Alone. Write for Prices and Samples.

J. P. STEVENS ENGRAVING CO.

47 Whitehall St. Atlanta, Ga.



PLATES Made and Delivered Same Day

$5

DR. E. G. GRIFFIN'S

GATE CITY DENTAL ROOMS

24½ Whitehall Street

(Over Brown & Allen's)

Gold Crowns $4—Bridge Work $4

All Work Guaranteed.

Hours 8 to 6—Phone Main 1708—Sundays 9 to 1

Public cordially invited to attend graduating exercises of the Southern Dental College at Grand opera house tonight at 8 o'clock.

Chamberlin-Johnson-DuBose Co.

Atlanta New York Paris

An Elegant Exposition of the New Fashions in Summer Dresses

In which all the New Fabrics and all the New Styles come in for proper appreciation

We might, and very properly, term this an opening. It shows all the credentials of such an event. It holds a greater number of interesting features than any formal opening Atlanta has ever been invited to at this season, chiefly because there have been evolved this season more interesting fashions and then because our dress buyer, just returned from New York, has outdone himself. He chose with a free hand, lavishly, in a way that, now that the dresses are here, insures every woman a dress to her liking. As he very forcibly puts it "This is the greatest line ever brought to Atlanta" and the confident way he emphasizes it is very impressive; but you shall decide that.

In this display are

Simple Morning Dresses, More Elaborate Afternoon and Party Dresses, and Still More Elaborate Evening Dresses

But they are not the dresses that former summers have brought!

The materials are different, the styles are different, and, we warrant, to your pleasure.

The cry is for novelties. Even the least expensive little frocks have the appearance of exclusiveness. It may be a matter of a bit of colorful embroidery, or the use of net forming a yoke, or the drape of a skirt or the way a sleeve is set in, or it may be due to the fact that the waist is in some dark shade and the skirt white.

For morning and street wear there are beautiful dresses of crepes, of linens, of ratines, of voiles. And each of these is divided into many kinds---plain and figured crepes, ramie and French linens, striped checked and plain ratines and the like in seemingly endless variety.

Among evening dresses, wherein the Paris touches become more numerous, the voiles and cotton crepes claim first attention. They are plain, they are embroidered, they are in stripes and checks and "snowflakes". And among these you will find the handmade tucks, the hand embroidery and the wonderful shadow, cluny, macrame and Venetian laces that women delight in.

But reading of these things will not suffice the woman whose summer wardrobe is first in her thoughts. See!

We would but emphasize here the elaborate way we have gone at the dress question this summer.

There are more and prettier dresses to choose from than you have grown accustomed to expect.

Prices Go Very Gradually from $5 Through $7.50 and Up and Up to $25, $30 ard $35

And there will be many a surprise in store for you, too, after you have admired a dress to note the price ticket. Dresses look to be worth more than their price.

But again we say---See!

A Fine Buy Brings $25 Dresses at $18.50

The material is crepe that holds a high place among the materials fashionable this season.

You will see at once that they are $25.00 values. Dainty, altogether charming!

One style is of white crepe with a wide band of Dresden crepe—several colors—at the bottom of the skirt, outlined with a fold of solid color to match in with the Dresden coloring; the same colors show in the collar and cuffs and the little vest and the satin belt, which is set off with a pearl buckle.

Not enough of these to make delays safe, just a little lot very fortunately bought.

New Spring Coats and Wraps

For afternoon and evening wear with light dresses, the high novelty right now, and an inexpensive novelty, is the Terry Cloth Coat.

These are in plain shades—usually light—and in two-toned effects.

You will like them.

They are short, "blousy" affairs priced at $8.75 to $15.00.

Then come the richer and more luxurious moire and charmeuse wraps in white, black and colors and the ratines in colors and the white serges in splendid variety of trimmings and lengths.

These from $15.00 to $35.00.

And the automobilist and traveler will enjoy the preparations made for them.

Splendid linen coats at $3.95 and $4.95. Mohair, Tongee and rajah coats at $7.50, $10.00 to $18.50.

Chamberlin-Johnson-DuBose Company

COTTON MARKET STEADY; PRICES SLIGHTLY LOWER

Market in New York Closed 3 to 5 Points Down from the Previous Close

(By Associated Press.)

NEW YORK, May 14.—Cotton opened steady at an advance of 3 to 5 points on scattered covering. Trading was not active, but a bullish view was taken of the situation because of supply and distribution for the month of April, showing a considerable decrease in stocks and a continued full consumption, and the market remained steady during the early trading, with prices about 5 or 4 points above the closing figures of yesterday.

The market was somewhat unsettled later in the morning with prices reacting to about yesterday's closing, owing to liquidation by early buyers or a renewal of scattered local selling.

Private reports of rains in Alabama and manners that houses with Liverpool connections would retender part of the cotton taken up on the first named report, were followed by rather freer selling during the early afternoon. Prices sank to a net decline of about a dollar here. There was a fair demand below 11c for new crop months and the market steadied a point or two from the lowest.

NEW YORK COTTON

The following were the ruling prices to the exchange today:

	Open.	High	Low	Last	Prev. Close.
Jan.	10.56	11.02	10.54	10.96	10.95
Feb.				11.07	11.06
Mar.	11.48	11.48	11.42	11.42	11.42
May				11.48	11.53
July	11.39	11.61	11.32	11.54	11.53
Aug.	11.38	11.59	11.31	11.52	11.51
Sept.	11.08	11.08	11.08	11.08	11.05
Oct.	11.01	11.04	10.96	10.97	10.97
Dec.	10.93	11.04	10.93	10.96	10.95

NEW ORLEANS COTTON

(By Associated Press.)

NEW ORLEANS, May 14.—Cotton futures opened steady, one point up to two points down, compared with the last prices of yesterday. Cable advices set as good or better, but their effect was offset by the lack of moisture in the eastern half of the cotton belt, the weekly weather bureau figures showing consumption of cotton in this country during April of 503,677 bales were considered bullish, but did not seem to stimulate much buying. At the highest in the early trading prices were 2 points higher than yesterday's close, at the end of the first half hour of business they were 1 point lower.

The news of the morning balanced. The detailed weather reports indicated that higher temperatures were prevailing in the cotton belt, but this caused no selling as many telegrams and letters from dealers in the interior of the cotton region claimed that much replanting was still necessary because of failure of seed to come up. At noon the market was quiet, but steady, at a decline of 1 to 2 points under the close of yesterday.

NEW ORLEANS COTTON

The following were the ruling prices in the exchange today:

Tone steady; middling, 12 5-16c, steady.

	Open.	High.	Low.	Sale.	Close.
Jan.	11.16	11.16	11.12	11.12	11.11
Feb.					11.17
Mar.	11.24	11.24	11.18	11.18	11.19
May	11.29	11.24	12.19	12.19	12.17
June					12.00
July	12.03	12.05	11.95	11.97	11.96
Aug.	11.90	11.61	11.56	11.56	11.56
Sept.					11.21
Oct.	11.15	11.17	11.08	11.10	11.10
Dec.	11.13	11.16	11.07	11.08	11.07
Nov.					11.09

SPOT COTTON MARKET

Atlanta, nominal, 11 15-16c.
New York, quiet, 12c.
Liverpool, steady, 6 13-16d.
New Orleans steady, 12 5-16c.
Galveston, steady, 12 3-16.
Savannah, steady, 12c.
Norfolk, quiet, 12¼c.
Baltimore, nominal, 12¼c.
Philadelphia, steady, 12½c.
Macon, steady, 11¾c.
Wilmington, quiet, 12c.
Boston, steady, 12c.
Mobile, steady, 11¾c.
Charleston, firm, 11¾c.
Louisville, firm, 12¼c.
Charlotte, steady, 11¾c.
Houston, quiet, 12¼c.
Memphis, steady, 12¼c.
Little Rock, quiet, 11¾c.
Athens, steady, 11¾c.
St. Louis, quiet, 12¼c.
Greenville, quiet, 11¾c.
Augusta, steady, 12¼c.

COMPARATIVE PORT RECEIPTS

	Last Year.	Today.
Galveston	1,855	2,496
New Orleans	916	4,725
Mobile	190	62
Savannah	646	1,711
Charleston	15	116
Wilmington	143	92
Norfolk	557	57
Boston	273	37
Philadelphia		106
Pensacola		1,900
Pacific Ports		3,676
Various	24	46
Total at all ports	4,633	14,571

INTERESTING NEWS AND GOSSIP OF THE MARKETS

Weather Reports, Crop Advices, Expert Opinions and Newspaper Comments

COTTON GOSSIP

Times-Democrat says: The same old ghost of the bear is being manipulated and used to scare the path of the talent, this time with words of bearish advice, and selling followed. Some of the price advices might be called a case of the spider and the fly. The man on the fence said it was merely a case of somebody placing flypaper in the conspicuous spots in order to catch the unwary. In any event the contract market declined, but reflected a better tone in the late session when the strength of spots became apparent and when it was learned that big spot houses were buying contracts. The weather is, of course, the controlling influence insofar as the fall positions are concerned, while the fate of New York's protective stock will determine the fate of the July short in the spot cotton market. Many professionals seemed to think the weather bureau report was a reaction to weather in the week ending Monday night was a stand off. Its seriousness of dry weather in some parts of Texas was offset by the fact that big spot houses were buying contracts. In connection with the July position insiders at New York say interests controlling over 50,000 bales of New York's total stock of 108,125 bales will have been exported by the end of May, and that long and freight rates are responsible for the fact that no more cotton will go out during May.

Greenwood, Athens to Atlanta, coming up north to good rains, while the eastern half of section, where much cotton is not up, yet. Weather too cool for the past few days, coupled with continued dryness, and growth of plant is slow. I am not apprehensive of a dry May. Temperature, 68 to 90; rain, .01 to .60 inch. Favorable. Weather low partly cloudy and warmer.

Forecast:

Louisiana—Unsettled scattered showers tonight or Thursday; light to moderate southerly winds on the coast.

Texas—Unsettled showers and thunder storms tonight or Thursday, cooler tonight in northwest portion, cooler Thursday, except in southeast portion.

Oklahoma—Unsettled showers and thunder storms tonight or Thursday, cooler.

East Texas—Tonight and Thursday generally fair, except showers in the panhandle tonight, cooler tonight, in northwest portion.

West Texas—Tonight and Thursday generally fair, except showers in the panhandle tonight, colder tonight.

Arkansas—South and South Carolina and Alabama—Local showers tonight and Thursday.

Mississippi—Generally fair in north and showers in south portion tonight or Thursday.

Map complete indicates unsettled weather and cool in the cotton belt, except in the gulf belt, increasing cloudiness and thunderstorms in the southern half.

Wiggin the best seller on call; Waters leading buyer, taking 6,000 December and January from Wiggin. Sentiment bullish.

Very good demand at opening. Wilson and others were scattered sellers. Shorts, Rosenberg, Geer and Fuller leading sellers; Waters principal buyer.—Anderson.

Cotton exchange sold for $15,000.

STOCK GOSSIP

Dow Jones' summary: Amalgamated Copper report for eight months shows earnings equaling at rate of 6.42 for year. New York Central directors' meeting tomorrow; plans will announce financing of consolidated system will offer Lakeshore collateral 5½s in exchange for new 4 per cent bonds. Interborough Metropolitan Agricultural corporation files mortgage in Buffalo for $150,000 to operate industrials adjacent 48. Twenty active rails advanced .42. London settlement 14th.

The market will probably work a little higher, as the feeling regarding short interest seems uneasy and disposed to cover. Copper shares are being accumulated, as the strength in the metal indicates that the dividend will increase during the summer. There are persistent rumors of favorable developments regarding the Southern and Union Pacific. Should these rumors materialize it would undoubtedly mean a better demand for the entire list.—Potter.

Pressure was limited to the first few minutes of business in the market thereafter it advancing fractionally. Chesapeake and Ohio gained 1¾, on confidence that the 5 per cent dividend rate will be maintained at the directors' meeting today. The New York Central's huge financing scheme had little reflection in the movement of the stock, which covered a range of 1 point.

Earnings of Louisville and Nashville for first week of May increased $2,584,000. From July 1 increased $2,584,000.

No news on Canadian Pacific; was sold by Berlin.

GRAIN GOSSIP

Chicago Inter Ocean says: Conservative wheat traders say that as long as the cash situation remains as strong as at present they do not advise following the decline and expect to see a fair rally on the technical situation in July. In case of a break today. The local crowd were generally regarded as short at the close.

A continued easy tone is looked for in the corn market by conservative traders, who say they can see nothing to cause any material advance from the present level.

Bulls expect to see a narrow corn market for the time being. It looked to the best posted cash dealers as though the bottom was off the market for the time being and they would not be surprised to see further decline.

Deliveries on May contracts yesterday were 25,000 bushels of wheat, 10,000 bushels of corn, 90,000 bushels of oats, 250 tierces of lard. Shippings sales on cash grain at Chicago yesterday were: Wheat, 65,000; corn, 215,000; oats, 255,000.

Bartlett, Frazier & Co. say: Wheat—Local sentiment very bearish and professionals are working that side of the market, which may be responsible for the fourth consecutive lower close. Corn—Prices for the moment hinge chiefly on the supply and demand situation. Oats—On any good break we would look for the long side of the market on deferred futures. Provisions—Cash trade shows considerable betterment and packers seem disposed to favor the long side.

London—Wheat opened with realizing on the weakness of this morning's cables and the favorable weather in the United Kingdom. Following the opening there was little further selling, prices and prices declined on favorable American crop prospects and fine Canadian offers. Corn was easy and lower on the lower American cables and large plate offerings.

Grain belt forecast: Entire belt showers and cooler.

Commission house generally sellers of July and September wheat at opening and turned buyers later. Offers of wheat at 88¾c on limited orders. Local crowd short and playing bear side of market.

SEMI-WEEKLY INTERIOR MOVEMENT

Receipts, 8,919, against 13,951 last year and 11,572 year before.

Shipments, 17,858, against 22,908 last year and 27,559 year before.

Stock, 206,—, against 201,652 last year and 172,828 year before.

COTTON MARKET OPINIONS

Logan & Bryan: Weather conditions continue to dominate fluctuations.

Norden & Co.: Unless showers reported should turn into a general rain, we hardly think any decline of consequence is likely to be seen.

Thompson, Towle & Co.: We are strongly inclined to the constructive side of the market for new crops.

Miller & Co.: Market continues subject to weather and unless conditions turn more satisfactory we look for lower prices in new crops.

Stevens, Hubbard & Co.: Sentiment is so much against the market that there are few willing to buy contracts.

NEW YORK COTTON LETTER

NEW YORK, May 14.—The market has been dominated by professionals during very light, some buying on and after the call based on absence of rains. There are predictions by leading weather experts of some precipitation over the next few days. This brought out selling by Wall street operators and the bear element usually acts for Wall street sold about 15,000 December. Commission house is a bearish feeling, the market took the selling well and some operators think the idea that these sound contracts are being absorbed by the spinners and if this be true, no serious decline is probable. On the other hand, with good weather we may expect a lower market.—Anderson.

ESTIMATED COTTON RECEIPTS.

New Orleans expects tomorrow 2,000 to 2,500 bales, against 1,900 bales last year.

Galveston expects tomorrow 1,800 to 2,800 bales, against 1,098 bales last year.

DAILY INTERIOR RECEIPTS

	Last Year.	Today.
Augusta	72	74
Memphis	1,245	591
St. Louis	1,222	607
Cincinnati	672	94
Houston	858	821
Little Rock	28	

COTTON SEED PRODUCTS

(By Associated Press.)

MEMPHIS, May 14.—Cotton seed products, prime basis: Oil, 6.30; meal, $28.00; linters, 2¾@3¾c.

Atlanta Markets

ATLANTA COTTON

ATLANTA, Ga., May 14.—Cotton by wagon, nominal, 11 15-16c.

DRESSED POULTRY

Hens, 16@17c; fries, 20@22c; roasting, 18@20c; turkeys, 18@22c; geese, 10@12½c; ducks, 18@20c.

LIVE POULTRY

Hens, fancy, 40@45c each; fries, 25@35c; roasters, 25@28c; ducks, 30@35c; turkeys, 17c; geese, 40@50c.

FISH

Pompano, per pound, 20c; Spanish mackerel, per pound, 15c; trout, per pound, 10c; bluefish, drawn, per pound, 5c; headless red snapper, pound, 6c; mullet, barrel of 200 pounds, $10.00; small smoke, per pound, 10c.

FLOUR, GRAIN, HAY AND FEED

Flour, sacked, per barrel: Victory (out finest patent), $6.50; Quality (our finest patent), $6.50; Gloria (self-rising), $6.25; Results (self-rising), $6.00; Ceresota (highest patent), $5.75; Paragon (highest patent), $5.70; Home Queen (highest patent), $5.75; White Cloud (high patent), $5.35; White Lily (high patent), $5.30; some parts of Georgia, $5.00; Syrup (patent), $5.00; Southern Star (patent), $5.00; Sun Rise (patent), $5.00; Sun Beam (patent), $5.00; Diamond (high patent), $4.85; Tulip flour (straight), $4.00.

Meal, per bushel: Plain, 144-lb. sacks, 70c; plain, 96-lb. sacks, 86c; plain, 48-lb. sacks, 82c; plain, 24-lb. sacks, 84c.

Grain, sacked, per bushel: Cracked corn, 85c; corn, choice red cob, 85c; corn, bone dry, 85c; corn, choice white cob, 85c; white clipped, 65c; oats, No. 2 white clipped, 54c; oats, Tuscania, 54c; oats, choice Red Rust Proof, 51c; oats, choice Burt, 70c; barley, $1.25; mixed corn and oats, 90c; cracked corn, 85c.

Hay, etc.: alfalfa hay, No. 1, $1.20; timothy, choice large bales, $1.25; No. 1 clover mixed, $1.20; No. 1 timothy No. 1 large bales, $1.25; timothy, No. 2, small bales, $1.15; timothy, No. 2, large bales, $1.20; timothy, $30.00; cotton seed meal, Cremo feed, $29.00; cotton seed meal, Cremo feed, $26.00; cotton seed meal, 100-lb. sacks, $1.50.

Chicken Feed, per cwt.: Purina Pigeon Feed, $2.20; Purina chowder, bales, dosed sacks, $2.25; Purina Scratch, 50-lb. sacks, $2.05; Purina Baby Chick Feed, $2.05; Purina Scratch, bales, $1.95; Purina Scratch, 100-lb. sacks, $1.90; Purina Scratch, 50-lb. sacks, $2.00; Victory Baby Chick Feed, $2.05; Victory Scratch, bales, $1.95; Victory Scratch, 50-lb. sacks, $1.95; Special Scratch, bales, $1.85; Special Scratch, 50-lb. sacks, $1.90; sharps, bales, $1.30; sharps, 100-lb. sacks, $1.40; Red Dog, bales, $1.40; Red Dog, 100-lb. sacks, $1.45; Purina Molasses Feed, $1.55; Purina Molasses Feed, $1.50; alfalfa meal, $1.40; beet pulp, 100-lb. sacks, $1.55; crushed oats, 100-lb. sacks, $1.60.

Shorts, Bran, Mill Feed: Shorts, white, 100-lb. sacks, $1.40; shorts, Halliday, white, $1.70; shorts, fancy, 175-lb. sacks, $1.70; shorts, P. P., 100-lb. sacks, $1.40; shorts, 175-lb. sacks, $1.50; sacks, $1.50; Georgia feed, 75-lb. sacks, $1.35; gem meal, Homco, $1.60; Homeline, $1.60; bran, 100-lb. sacks, $1.30; bran, 75-lb. sacks, $1.30.

Salt—Salt brick, per case (Med.), $4.85; salt brick, per case (plain), $2.25; salt, Red Rock, per cwt., $1.50; salt, White Rock, per cwt., 90c; salt, 100-lb. sacks, 85c; salt, 50-lb. sacks, 90c; salt, 25-lb. sacks, 1sc; salt, Ozone, per case, 24 packages, 90c; salt, Granogryst, per case, 25 packages, 75c.

LOCAL STOCKS AND BONDS

	Bid.	Asked.
A. & W. P. R. R.	103	153
American National Bank	220	225
Atlanta National Bank	300	325
Atlantic Trust & Banking Corp.	96	98
Atlantic Ice & Coal Corp. pf.	88	90
Atlanta Brewing & Ice Co.	175	200
Atlanta Gas Company	107	110
Central Bank & Trust	140	142
Augusta & Savannah Railway	105	108
Decatur Street Bank	100	110
Exchange Securities	100	105
Fourth National Bank	275	300
Fulton National Bank	128	130
Ga. Ry. & Elec. Co., stamped	118	119
Ga. Ry. & Power Co., com.	89	90
Ga. Ry. & Power Co., 2d pf.	34	36
Ga. Ry. & Power Co., com.	22½	25
Empire Cotton Oil Co., pf.	95	97
Empire Cotton Oil Co., com.	50	51
Lowry National Bank	248	250
Trust Company of Georgia	255	265
Third National Bank	97	98
Soc. Ice Co. (Nashville), com.	66	68
Soc. Ice Co. (Nashville), pf.	80	82
Southern Bell Tel. & Tel.	109	110
Southwestern of Georgia	235	250
Trust Company of Georgia	103	110

BONDS.

Atlanta 4½s, 1922		100¼
Atl. Ice & Coal Corp. 6s, 1920	95½	96
A., B. & A. 1st 5s	62	63
Ga. Ry. & Elec. Co., 1st pf. 5s	99	103
Ga. Ry. & Elec. Co., consol. 5s	103	103
Ga. Ry. & Elec. Co., consol. 5s	102	103½
Southern Railway 5s	99	99

COTTON SEED OIL MARKET

NEW YORK, May 14.—Cotton seed oil market was a shade firmer on local professional buying and room covering influenced by the advance in lard. Business was small and there was little appearance of outside demand.—Pearsall.

COTTON OIL MARKET

	Open.	Close.
Spots	6.80@6.97	6.80@6.97
May	6.88@6.94	6.89@6.90
June	6.89@6.93	6.89@6.90
July	6.92@6.94	6.91@6.92
August	6.99@7.01	6.97@6.98
September	7.00@7.02	6.98@7.00
October	6.69@6.72	6.67@6.70
November	6.42@6.45	6.38@6.41
December	6.30@6.36	6.28@6.35

FINANCIAL REVIEW OF STOCKS

NEW YORK, May 14.—Financial bureau says: Information, channels favor the constructive buying of standard issues. Some early elimination of improvement may be seen today. Junior railroad leading which are thought to be in a liquidated condition and the public's fundamentals are inducing quiet investment absorption. We would buy leading stocks conservatively on recessions for fair profits. Wheat and corn regarded a sale on fair rallies.

Saving and Investing

One False But Plausible Argument.

BY JOHN M. OSKISON

I wouldn't introduce you to the man who said what I am about to quote—I'd be afraid he'd try to trim you. I quote his words to illustrate one of the fine-sounding but false arguments the promoters of risky ventures use in trying to lure money out of your pockets for their own enrichment. This man was talking to the man with a few hundred dollars and chiding that man for not making his small sum earn a lot more instead of tucking it away in a savings bank to pays him three and a half or four per cent interest. Here are his words:

"If he pauses to think that every dollar which he deposits in a bank earns far more for the bank than he gets, he will discover that soon one is taking advantage of these opportunities which are offered every day."

That is a much-worn lie. If the small saver puts his money in a well conducted savings bank he may be absolutely sure that it will not earn for the bank as much as one per cent more than the bank pays him. If it did, some rival savings bank would jump the rate of dividends until the general rate was raised to a point where the bank's profit would cease to be excessive.

I saw some tables of earnings of the commercial banks throughout the country the other day. Before I refer to them I want to remind you that the commercial banks, in the nature of things, are able to earn more on their deposits than the savings banks. And those tables of earnings revealed the fact that even among the most successful and biggest banks a rate of earning on deposits, capital stock, and surplus, as high as 1-1-2 per cent a year was exceptional.

So much for the argument that the bank is getting rich by using your deposits. Go to a banker—you know pretty well and ask him whether or not I'm right—then judge the real value of my get-rich-quick friend's talk.

NEW YORK STOCK MARKET WEAK IN LATE TRADING

Union Pacific, Reading, Steel, Canadian Pacific, Lehigh Valley and Wabash Led

(By Associated Press.)

NEW YORK, May 14.—Prices reacted slightly in the first dealings today from the highest level reached yesterday, all of the speculative features showing losses although fractions in most instances were only small fractions. Canadian Pacific, with a decline of 1¾, and Virginia-Carolina Chemical with a loss if a point were the heaviest.

None of the energy displayed in the marking up of prices in the final trading yesterday was visible at the opening during the morning. Profit taking offset the slight stimulus derived from the rise in foreign markets, but prices rallied when offerings were withdrawn. Small trades only were included in the transactions. There was no sustaining inquiry however, and movements were so small that the market could scarcely be said to have developed a definite tone.

Bonds steady.

Some low priced stocks seemed to be affected by the decline in the Wabashes to new low records. Missouri Pacific reacted a point and other southern and southwestern shares were heavy. Reading held above the parity of a stock still in other quarters.

Stocks had a manifestly easier tone in the last half of the session. Scattered liquidation of minor shares contributed to the market's depression.

Speculative shares were offered more freely and the list suffered practically all that it gained by yesterday's upward spurt. Liquidation was general in the Pacific preferred and the Wabashes and discouraging steel trade reviews influenced bear selling.

Bonds dull.

NEW YORK, May 14.—The following were the sales, high, low and last sale and previous close quotations on the stock exchange today:

	Sales.	High.	Low.	Last.	Close.
Am. Beet Sugar	31¼	31½	30½	30½	30¾
Am. Agricultural					93
Am. Can	33	33	32	32¼	33¼
Am. Can Co., pf.	92½	93	92¼	93	92¼
Am. Car Foundry	48½	48½	48¼	48¼	48
Amal. Copper	75¼	75¾	74¼	74¾	74¾
Am. Cotton Oil					42½
Am. Ice Securities	25½	26½	25½	25½	25½
Am. Linseed					9¾
Am. Locomotive					29¾
Am. Smelting	67¼	67¾	66¾	66¾	67
Am. Smelting, pf.					102¾
Am. Sugar Ref.	110¾	110¾	109¾	110¼	110¾
Am. Tobacco	109	109	108	108	109
Am. Tobacco					227
Anaconda	38	38	38	38	38¼
Atchison	99¾	99¾	99¾	99¾	99¼
Atchison, pf.	99	99	99	99	99
Atl. Coast Line					121
Balt. & Ohio					98
Beth. Steel					32¾
Brook. Rapid Tr.	85½	86½	85¼	85¾	85¾
Canadian Pacific	239	239	237½	238	240
Cal. Petroleum	41	41¼	41	41¼	40½
Central Leather	23	23	22¾	22¾	22¾
Central Pac.	64¾	66	64¾	65¾	64¾
Col. Fuel & Iron	31¼	31½	31	31	31¼
Chesapeake & Ohio	63¾	64¾	63¾	64¾	63¾
Chi. Gt. Western					13¾
Chi. Mil. & St. P.	103¼	103¼	102¾	102¾	103¼
Chi. R. I. & Pac.	104¼	104¼	104¼	104¼	104¼
Chi. R. I. & Pac.					151¼
Den. & R. G.					19
Den. & R. G., pf.					53
Distillers Securities					15½
Erie	28½	28½	28¾	28¾	28¼
Erie, 1st	43¾	43¾	43¾	43¾	43¾
Erie, 2nd					24½
General Electric					138
G. Northern Ore	34	34	34	34	33
G. Northern, pf.	126½	126½	126¼	126¾	126¼
Great Western					14½
Interboro	14¼	14¼	14¼	14¼	14¼
Interboro, pf.	49¼	49¼	49¼	49¼	49¼
Illinois Central					113¾
Inter. Harvester					103
Inter. Paper					8¾
K. C. Southern	24	24	24	24	23¾
Kansas & Texas	24¼	24¼	23¾	23¾	24¼
Laclede Gas					153½
Lehigh Valley	154½	154½	153	153¼	154¾
L. & Nashville	131¾	131¾	131¼	131¼	131
Mex. Petroleum	64¾	64¾	64	64	64¼
Missouri Pacific	35¼	35¾	34¾	34¾	35
National Biscuit					113
National Lead	47	47	47	47	48
N. Y. Central	99½	99¾	98¾	98¾	99½
Norf. & Western					105¼
North American					73
Northern Pacific	114¾	114¾	114	114	114¾
Northwestern					129½
Ont. & Western					28¾
Pacific Mail					21¼
Pennsylvania	111¾	111¾	110¾	110¾	110¾
People's Gas Co.					109¾
Phil. & Reading	190¼	190¾	189¾	189¾	190½
Pressed Steel Car					17¾
Pressed Steel Car					24¾
Pullman Pal. Car					153½
Rep. I. and S.	23¾	23¾	23¾	23¾	22
Rep. I. and S., pf.					81¼
Rock Island	19¾	19¾	19½	19½	19¾
Rock Island, pref.					32½
Sloss-Sheffield					29
Sou. Pacific	96	96	95¾	95¾	96
So. Railway	25	25	24¾	24¾	25
So. Ry., pref.	76	76	75	75	75¾
St. Paul	107	107	106½	106½	107¼
Tenn. Copper					34¾
Texas Pacific	16½	17	16¾	16¾	17
U. S. Rubber	63	63	63	63	62
U. S. Realty					65¾
U. S. Steel	59½	60¼	59½	59½	60
U. S. Steel, pref.	106¼	106¼	106¼	106¼	106¾
Utah Copper	51¾	51¾	51¾	51¾	52
Va.-Car. C. Co.	25½	26	25½	25½	25½
Wabash	3	3	2¾	2¾	3
Wabash, pref.	9¼	9¼	7¾	8	9¼
Western Md.					39
Western Union					67¾
W. and Lake Erie					65
W. Electric Co.					4½
Wis. Central					61¾

Commercial bills, 4.82½.

Bar silver, dlc.

Mexican dollars, 48c.

Government bonds steady; railroad bonds easy.

LONDON STOCKS

LONDON, May 14.—On the stock exchange new business was good with the tone firm, especially investment stocks. Speculative issue were dull and closed weak.

American securities opened steady with prices from ¼ to ¾ above parity. Later Berlin sold Canadian Pacific and the list eased off in sympathy. Chesapeake and Ohio advanced. Closed easy.

	Open.	2 p.m.	Close.
Amal. Copper	75¾	76¾	75½
Anaconda		38¾	38
Atchison	99¾	99¾	99¾
Atlantic Coast Line	98½	98¼	
American Smelting	67¾	67¾	67
Canadian Pacific	240¾	239¾	238
Chesa. & Ohio	64¾	65	64¾
Denver & Rio Grande		19¾	
Erie	28¾	28¾	28½
Kansas & Texas	24¼	24¼	
Louis. & Nashville		131¾	131¾
New York Central	99¾	99¾	
Norfolk & Western	105¼	105¼	
Northern Pacific	114¾	114¾	
Ontario & Western		29¼	
Pennsylvania	111¾	111¾	
Phila. & Reading	191	190½	190
Rock Island	20	19¾	19¾
Southern Pacific	96¾	96¾	
Southern Railway	25	24¾	25
Southern Railway, pf.	76	76	76
Union Pacific	147¼	147¾	147¼
Union Pacific,	149½	149¾	149
U. S. Steel	60¾	60¾	60
U. S. Steel, pf.	106¾	106¾	106½
Wabash	3¼		
Wabash, pf.	9¾		

NEW YORK COFFEE MARKET

	Open.	Close.
January	11.56 bid	11.43@11.44
February	11.55 bid	11.44@11.45
March	11.58 bid	11.46@11.47
April	11.57 bid	11.46@11.47
May	11.56 bid	11.25@11.26
June		11.28@11.26
July	11.35 bid	11.25@11.26
August	11.45@11.50	11.32@11.34
September	11.54 bid	11.41@11.42
October	11.50 bid	11.41@11.42
November	11.52 bid	11.41@11.42
December	11.54 bid	11.42@11.43

Total bags coffee sold today, 4,250.

Atlanta Live Stock

(By W. H. White, Jr., of the White Provision Company.)

Quotations based on actual purchases during current week.

Good to choice steers, 1,000 to 1,200, $5.75 to $6.50.

Good steers, 800 to 1,000, $5.50 to $6.00.

Medium to good steers, 700 to 800, $5.00 to $5.75.

Good to choice beef cows, 600 to 800, $4.75 to $5.75.

Medium to good cows, 700 to 800, $4.50 to $5.00.

Good to choice heifers, 750 to 850, $4.75 to $5.50.

The above represents ruling prices of good quality of beef cattle. Inferior grades and dairy types selling lower.

Medium to common steers, if fat, 800 to 900, $4.00 to $5.00.

Medium to common cows, if fat, 700 to 800, $4.25 to $5.25.

Mixed common, 600 to 800, $3.25 to $4.00.

Good bulls, 1,000 to 1,300, $3.50 to $4.00.

Prime hogs, 160 to 200 average, $8.30 to $8.50.

Good butcher hogs, 140 to 150 average, $8.10 to $8.30.

Good pigs, 100 to 130, $7.90 to $8.10.

Prime hogs, 200 to 250 average, $7.75 to $8.00.

Light pigs, 80 to 100, $7.00 to $7.50.

Above quotations apply to corn-fed hogs, mast fed hogs selling from 50c to $1.00 per cwt. off.

Cattle receipts heavier than usual. Market 25 cents to 50 cents lower on middle grades, with a fairly good demand and steady for good demand and market steady.

One load of 24 head of choice cattle were on the market this week and brought $7.37½ per cwt., this being the top price, including 2 cwt. These were mixed hieth bred short horn and Hereford cattle, weighing 1,200 pounds each and raised on the Comer farm at Millhaven, Ga., which would do credit to any beef producing section.

With the exception of this load and two loads of short horns, weighing 1,200 pounds each, Dunough, all of which were sold to the Atlanta market, the quality of the cattle received was principally of country pick up bunches of all kinds, which sold at prices fully in keeping irregular as were the cattle.

Hogs continued to come freely. Market has been steady with prices in line with the western markets.

LIVE STOCK BY WIRE

(By Associated Press.)

CHICAGO, May 14.—Hogs—Receipts, 20,000; strong. Bulk of sales, $8.45@8.60; light, $8.50@8.60; mixed, $8.30@8.60; heavy, $8.00@8.55; rough, $8.00@8.20; pigs, $8.00@8.60.

Cattle—Receipts, 15,500; steady. Beeves, $7.00@8.00; Texas steers, $6.75@7.70; stockers and feeders, $6.50@7.80; cows and heifers, $3.50@7.30; calves, $6.50.

Sheep—Receipts, 20,000. Native muttons, $6.50@7.00; yearlings, $8.50@8.75.

ST. LOUIS, May 14.—Cattle—Receipts, 2,400, including 300 Texans. Native beef steers, $8.75@9.00; Texas steers, $6.25@8.50; Texas cows and heifers, $4.00@7.00; calves in carload lots, $9.00@6.50.

Hogs—Receipts, 10,000; steady. Pigs and lambs, $8.00@8.55; mixed and butchers, $8.40@8.55; good heavy, $8.40@8.50.

Sheep—Receipts, 1,500; steady. Native muttons, $5.00@7.00; lambs, $7.00@8.25.

KANSAS CITY, May 14.—Cattle—Receipts, 5,000. Native beef steers, $7.35@8.65; Native steers, $7.35@8.65; southern steers, $6.00@7.75; southern cows, $4.00@6.00; calves, $6.00@8.50.

Hogs—Receipts, 14,000; higher. Bulk, $8.30 @8.45; heavy, $8.30@8.40; light, $8.35@8.50; pigs, $7.50@8.35.

Sheep—Receipts, 8,000; steady. Muttons, $5.00@6.50; range wethers and yearlings, $6.25 @7.35.

NEW YORK STOCK LETTER.

NEW YORK, May 14.—The dullness shows that the market is waiting or some of the pending developments to materialize. Reading and Union Pacific, Steel and Ohio will act on dividend tomorrow. It is expected the former will declare 2 per cent and the latter will declare the present rate. Brilliant prospects and improving conditions in the copper situation are likely to stimulate any aggressive accumulation, but later they will be influenced by stable conditions. Operators seem to be waiting for some of the uncertainties to be cleared up before starting an active campaign.—Potter.

HAYWARD LETTER CLARK'S COTTON LETTER.

NEW ORLEANS, La., May 14.—Cotton: The map shows cloudy weather in the western states and temperatures generally high. No rain except in Louisiana and Mississippi. Temperatures really above normal. Indications are for unsettled conditions. Cooler in the northern half, increasing cloudiness and thunder storms in the southern half. Interior crop came in poor with new crops about 2 lower than due; spot sales 1,000 on 3 point move, on quotations. No census report on supply and distribution shows consumption by the mills of the United States during the month of April as 503,677, against 485,182 in March. The market opened steady at a decline of 1 point on new crops and the undertone was easy all the morning. Liverpool was 1 point lower than expected. Our response made in the past few days to the strong efforts to rally the market. The short interest has been blown overestimated or of more solid a character than was supposed.

THE WEATHER.

Forecast till 7 p. m. Thursday.

Atlanta and Vicinity—Fair tonight; thundershowers Thursday afternoon.

Georgia and Alabama—Occasional showers tonight or Thursday.

WEATHER CONDITIONS.

The western storm has advanced a short distance northeast and with the lowest atmospheric pressure still 29.6 at Dodge City. At the same time the high pressure area is central in the lakes, which interposes some resistance to the northward movement of the disturbance and may compel it to take a more southerly course.

Rain has occurred at a large number of places in the north from the Atlantic to the Pacific coasts, but it is generally dry in the cotton belt, although local showers have been reported.

Temperatures are considerably higher in the south and east, but are comparatively low in the St. Lawrence valley, lake region and Canadian northwest.

The lowest temperature at 7 a. m

Complete List of Presbyterian Commissioners and Their Hosts

The Journal is presenting today the names of all the commissioners to the three Presbyterian assemblies that are about to begin their sessions in Atlanta, the names of the Atlanta people who are entertaining them and their addresses, the names of the commissioners, the assemblies which they represent and the names of their hosts are given below in the order named:

A

Abbey, Rev. W. W., D. D., Smithtown Branch, N. Y., U. S. A., Mrs. O. L. Jemigan, 26 Springdale road, Druid Hills.

Abbernathy, G. C., Judge, Shawnee, Okla., U. S. A., Judge Beverly D. Evans, 330 West Peachtree.

Acheson, J. G., Philadelphia, Pa., U. P., Mrs. J. O. Wynn, 81 Peachtree circle.

Acosta, Primitivo M., Lajas, Porto Rico, U. S. A., Mrs. W. F. Manry, 74 East Mitchell street.

Acton, P. W., Birmingham, Ala., U. S. A., Dr. Archibald Smith, 314 West Peachtree street.

Adams, Mr. and Mrs. A. G., missionary, Mrs. Hairston, 18 Pine street.

Adams, Mrs., foreign missions, U. S. A., Mrs. Houston, 18 West Pine street.

Adams, E. J., Burley, Idaho, U. S. A., F. M. Catlett, 665 Capitol avenue.

Adams, Rev. J. T., Toronto, O., U. P., Mrs. Charles Sisson, 46 West Eleventh street.

Adams, E. E., Green River, Utah, U. S. A., Mrs. F. A. Brine, 528 West Peachtree.

Adams, J. W., Fredericksburg, Va., U. S., Mrs. J. C. Wayt, Peachtree road, R. F. D. No. 4.

Adams, R. N., D. D., and wife, Plymouth building, Minneapolis, U. S. A., Miss Roddy, 61 West Peachtree.

Albert, Rev. T. G., Salem, Ore., U. S. A., Thomas C. Harris, 370 Oak street.

Alexandria, H. Q., M. D., Mathews, N. C., U. S. A., Mrs. E. W. Burbank, 269 Spring street.

Alexandria, Maitland, Rev. D. D., and wife, Pittsburg, Pa., U. S. A., Piedmont hotel.

Alexandria, Dr. W. McF., New Orleans, La., U. S. A., T. P. Hinman, 359 West Peachtree.

Alexandria, V. O., Pine Bluff, Ark., U. S., Mrs. A. W. Calhoun, 671 Peachtree.

Allen, C. B., Rev., Louisville, Ky., U. S. A., Mrs. J. E. Hunnicutt, 1045 Peachtree.

Allen, Frank E., U. S., Mrs. R. C. Cassells, 150 Forest avenue.

Allen, Macon J., Athol, Kan., U. S. A., Mrs. W. A. Neal, 49 East Fourteenth street.

Allison, John L., Alexandria, Va., U. S., W. S. Bell, 161 Spring street.

Alken, G. Stanley, Genore, N. Y., U. S. A., McDougall, 557 North Jackson.

Alman, H. T., Town Creek, Ala., U. S. A., B. C. Troutman, 426 Whitehall street.

Alsler, Rev. T. A., Storm Lake, Ia., U. S. A., Mrs. W. A. Femming, 102 North Howard street.

Anderson, Frank R., Pontiac, Mich., U. S., Mrs. W. Orr, Marlborough apartments.

Anderson, Rev. James A. and wife, Nichols, N. Y., U. S. A., Peachtree Inn.

Anderson, E. V., Chicago, Ill., U. P., Mrs. F. S. Ellis, No. 1 Peachtree circle.

Anderson, Rev. R. R., Boston, Ga., U. S., Mrs. R. R. Pierce, 306 East Pine street.

Anderson, Mrs. Robert Loveland, Col., U. P., Mrs. J. F. Milner, 19 Forrest avenue.

Anderson, Mr. Thomas, Parkwood, Pa., U. P., M. I. Brown, Claremonte avenue, Decatur, Ga.

Anderson, Rev. T. Cairnes, Rounhead, O., U. P., Mrs. H. A. Berkele, 395 North Boulevard avenue.

Andrews, Rev. Benjamin, Majestic hotel.

Appleby, George C., Nashville, Tenn., U. S., Mrs. James G. Allen, 39A Thirteenth street.

Applesby, F. T., Lafayette, Ala., U. S., Mrs. Fannie Johnson, 54 Columbia avenue.

Armentrout, Rev. C. J., Monticello, Ind., U. S. A., Mrs. F. A. Brine, 528 West Peachtree.

Armstrong, Archie D., Grove City, Pa., U. S. A., Mrs. O. F. Kaufman, 254 Peachtree street.

Arnold, C. P., Laramie, Wyo., U. S. A., Mrs. Shepard Bryan, 893 Peachtree street.

Artherholt, M. D., Transfer, Pa., U. S. A., Mrs. Walter C. Lawrence, 695 Edgewood avenue.

Arthur, F. D., Brooklyn, N. Y., U. S. A., Dr. Joseph Jacobs, 713 Peachtree street.

Ashwood, Rev. J. W. and wife, Cambridge, Ohio, U. P., J. C. Mathews, 86 St. Clair avenue.

Atchison, Rev. T. C., Lawrence, Mass., U. P., Judge Beverly D. Evans, 330 West Peachtree.

Atkinson, Rev. G. H., Albemarle, N. C., U. S. A., Mrs. E. P. Ansley, The Prado, Ansley Park.

Atkinson, Rev. Thomas H., Entiat, Wash., U. S. A., Mrs. Chester King, 265 Gordon street, West End.

Atterbury, Rev. Anson P., D.D., New York City, U. S. A., Piedmont hotel.

Atwood, Rev. W. C., Brookfield, Mo., U. S. A., Mrs. D. C. Lyle, Oakdale Park, Ga.

Aukerman, Rev. Elmer, Ph.D., Woodbine, La., U. S. A., J. N. Ragsdale, Oakland City, Exeter, Lee and Avon avenue.

Auld, Mrs. S. F., New Wilmington, Pa., U. P., Mrs. H. A. Berkle, 395 North Boulevard.

B

Babcock, H. C. S., Harbor Spring, Mich., U. S. A., Mrs. T. A. Perry, 874 Peachtree.

Bachman, J. W., Chattanooga, Tenn., U. S. A., Miss Sallie Eugenia Brown, 1,100 Peachtree street.

Bacon, Rev. S. L., Hugo, Okla., U. S., Dr. A. B. Holderby, 232 Luckie street.

Badgely, Rev. C. F., Dunkirk, N. Y., U. S. A., Mrs. D. I. McIntyre, Peachtree road.

Baer, President J. W., Los Angeles, U. S. A., Captain James W. English, 40 Cone street.

Baer, Richard P., Catonsville, Md., U. S. A., Aragon hotel.

Baird, J. H., Bethany, Ill., U. S. A., Mrs. Jesse Morgan, 97 Gordon street.

Baird, Phil C., Oklahoma City, Okla., U. S. A., Mr. N. P. Pratt, East College avenue, Decatur, Ga.

Baker, J. Malden Mo. U. S. Mrs. R. J. Becht 394 Spring street.

Baker, Rev. R. G., Defunak, Fla., U. S., Mrs. Frank Smith, 43 Columbia avenue.

Baker, Rev. C. J., Walterboro, S. C., U. S., Mrs. A. J. Allgood, 582 Highland avenue.

Baker, W., Norwood, Mo., U. S., Mrs. A. R. Woodson, 291 Spring street.

Baker, Rev. W. M., Hereford, Tex., U. S. A., Mrs. J. R. McLaughlin, 43 West Fifth street.

Bailey, J. W., Coal Valley, Ill., U. P., Mrs. Frank Smith, 43 Columbia avenue.

Baldridge, W. S., Farmersburg, Ind., U. S. A., Mrs. J. N. Taylor, 32 Druid circle.

Ball, Rev. J. C., Corning, N. Y., U. S. A., Mrs. W. M. Nixon, 733 Peachtree.

Ballentine, H. K., Byesville, Ohio, U. P., Mrs. Mary C. Fields, 737 West Peachtree street.

Ballentine, Mr. J. G., Raoval Pondi, Ind., U. P., Mrs. W. N. Duncan, Ormewood Park, Atlanta.

Balsey, Edwin B. Manitus, N. Y., U. S. A., Aragon hotel.

Bandy, Rev. C. H., Sparta, Tenn., U. S. A., Mrs. W. B. Waldron, Avalon apartments.

Bamly, J. F., U. S. A., Avalon apartments.

Bandy, Rev. John C., U. S. A., Mrs. W. J. Allgood, 582 Highland avenue.

Barker, Charles E., Pembroke, Ky., U. S., Mrs. E. Arbuckle, 21 Candler street, Decatur.

Barker, Mr. U. G., Grafton, Pa., U. P., Mr. Edward L. Gash, Sycamore street, Decatur.

Barnes, Mr. R. G., Grove City, Pa., U. P., Mr. E. H. Carmen, Peachtree circle.

Barnham, Rev. W. G., Bottineau, N. D., U. S. A., Mrs. T. N. Fulton, Oak street, Decatur.

Barnes, Rev. H., Baltimore, Md., U. S. A., Mr. S. M. Inman.

Barr, Mr. R. H., Cutler, Ill., U. P., Mrs. Allen Asher, 121 Myrtle street.

Batchelor, Rev. H. P., Meadville, Pa., U. P. John R. Maddox, Clermont avenue, Decatur.

Bates, Rev. W. L., Bellefontaine, Ohio, U. S. A., Mr. S. B. Scott, 97 East Merritts avenue.

Barron, F. H., Elkins, W. Va., U. S. A., Mr. J. T. Stephenson, Marlboro apartments.

Barrows, Mr. Charles S., Ipava, Ill., U. S. A., Mr. R. H. White, 307 Gordon street, West End.

Bartholomew, Edward J., Augusta, N. Y., U. S. A., Mr. J. R. Thompson, 202 Alder street.

Bartley, Mr. Robert C. and wife, U. S. A., Mrs. A. D. Stocker, 231 West Peachtree.

Bayless, Mr. J. S., Tucson, Ariz., U. S. A., Mrs. T. Clayton, 96 Grant street.

Bayliss, and wife, Mr. D. Huntington, N. Y., U. S. A., Martinique.

Beach, Mr. John, Brooklyn, N. Y., U. S. A., Georgian Terrace.

Beal, Mr. J. R., Caldwell, Idaho, U. S. A., Mrs. W. M. Camp, 90 West North avenue.

Bean, Dr. W. S., Clinton, S. C., U. S., Mrs. Samuel Barnett, 976 Piedmont avenue.

Beardmore, Henry J., Warren, Minn., U. S. A., Mr. Telford, 94 Washington street.

Bell, Mr. A. H., Greensburg, Pa., U. P., Mr. Frank Harper, 34 Hurt street.

Bell, Mr. J. F., Gettysburg, Pa., Mrs. J. G. Whitaker, 116 West Tenth street.

Bell, J. R. N., Cawallis, Ore., U. S. A., Mrs. Garvin, 143 Dill avenue.

Bell, Mr. H. H., San Francisco, U. P., Dr. Hugh K. Walker, 695 Peachtree.

Bell, Rev. O. P., San Jose, Cal., U. P., R. G. Blanton, 30 Columbia avenue.

Bell, Rev. T. W., Taylor, Tex., U. S., Mrs. J. C. Wayt, Peachtree orad.

Bell, Mr. W. G., Austin, Tex., U. S. A., Mrs. Rutherford Lipscomb, 583 Peachtree.

Belmer, Rev. E. H., Poplar Bluff, Mo., U. S. A., Mrs. W. B. Crouch, 44 West Fifteenth street.

Benawa, Mr. G. S., Omaha, Neb., U. P., Mrs. J. L. Key, 233 Ponce de Leon avenue.

Benham, Mr. F. M., Bridgeport, Conn., U. S. A., Mr. C. J. Hayden, 1219 Peachtree road.

Bennett, Rev. Robinson P. D., Germantown, Pa., U. S. A., Mrs. George S. Moffett, 177 Myrtle street.

Bennett, Mr. J. C., Louisville, Miss., U. S. A., Mrs. H. E. Choate, Ansley Park, Atlanta.

Bennett, Rev. W. R., Morristown, N. J., U. S. A., the Piedmont, George W. Parrott.

Bergen, ar. J. C., Livermore, Iowa, U. S., Mrs. Frank Fitten, 40 Kennesaw avenue.

Berryman, Mr. J. W., Versailles, Ky., U. S., Mr. W. E. Newell, 59 Hurt street.

Bellenger, Dr. Rutherford Carolina, U. S., Colonel Peters, 272 Forrest avenue.

Betts, Rev. R. C., Braddock, Pa., U. P., Mr. F. E. Black, 559 Peachtree.

Bevier, Rev. E. D., Fayette City, Pa., U. P., Mrs. W. E Campbell, 999 Ponce de Leon.

Bible, Rev. F. W., Philadelphia, Pa., U. S. A., Dr. Hugh K. Walker, 695 Peachtree street.

Bigger, Rev. R., and wife, Cleveland, Ohio, U. S. A., Mrs. Free, 400 Peachtree street.

Bigler, Mr. B. B., and wife, Racine, Wis., U. S. A., Mrs. A. D Stocker, 231 West Peachtree street.

Binkley, Mr. W. W., Bowling Green, Ky., U. S. A., Col. R. J Lowry, Majestic hotel.

Bishop, Rev. A. H., Austin, Texas, U. S. A., Mrs. Rutherford Lipscomb, 583 Peachtree street.

Bitzer, Dr. George L., Valdosta, Ga., U. S., Dr. T. E. Converse, 162 Linwood avenue.

Black, Rev. J. C., Wooster, Ohio, U. S. A., Mr. E. L. Harling, 325 Cherokee avenue.

Black, Rev. J. E., Hobart, Okla., U. P., Mr. R. C. Castle, 190 Forrest avenue.

Black, Mr. W. M. H., Marshall, Mo., U. S. A., Mrs. N. M. Jackson, 854 West Peachtree street.

Blackburn, Rev. H. A., Live Oak, Fla., U. S., Mrs. W. A. Rinker, 431 North Jackson street.

Blair, Mr. Ralph S., Eau Claire, Pa., U. P., Mrs. T. H. Wingfield, 101 Highland avenue.

Blair, Rev. H. E., New York, U. S. A., Mrs. DeLos Hill, 282 Ponce de Leon avenue.

Blakely, Rev. H. B., Troy, S. C., U. S. A., Mrs. Jackson, Courtland apartments.

Bloomfield, Rev. A. W., and wife, Eweza, N. Y., U. S. A., Mrs. Roddy, 84 West Peachtree street.

Bloys, Rev. W. B., Fort Davis, Texas, U. S. A., Mr. J. M. Saunders, 321 Gordon street.

Boell, Rev. E. J., Dubuque, Iowa, U. S. A., Mrs. J. S. Akers, 676 Piedmont avenue.

Bogart, Mrs. E. M., Coulee City, Wis., U. S. A., Mrs. G. C. Jones, Battle Hill.

Boggs, Mr. J. F., Evans City, Pa., U. S. A., Mrs. Spencer R. Stone, 26 Park lane.

Bolt, Dr. H. H., and wife, Pittsburg, Kas., U. P., Martinique.

Bone, Mr. R. E., Petersburg, Ill., U. S. A., Mrs. Lewis.

Boocock, Rev. W. M., Buffalo, N. Y., U. S. A., Kimball hotel.

Boone, Rev. W. H., New York City, U. S. A., the Piedmont hotel.

Boppell, Rev. Charles A., Spokane, Wash., U. S. A., Mrs. W. E. Crouch, 44 West Fifteenth street.

Borenman, Henry S., Philadelphia, Pa., U. S. A., Governor Joseph M. Brown governor's mansion.

Boswell, Mr. F. S., Greensboro, Ga., U. S., Mrs. H. G. McCord, 272 Juniper street.

Bowden, Mr. Ralph, Granburry, Tex., U. S. A., Mrs. W. A. Fleming, 102 North Howard street.

Bowers, Lewis A., Wilmington, Del., U. S. A., Mrs. George M. Brown, 584 Peachtree street.

Bowers, Mr. Frank, Lehig, Okla., U. S. A., Mrs. J. Wise, Hapeville, Ga.

Boyle, Mr. W. H. and wife, Lake Forrest, Ill., U. S. A., Mr. H. H. White, 370 Gordon street, West End.

Boyd, Rev. C. M. Tuscaloosa, Ala., U. S. Dr. B. L. Morris, 50 Wesminster drive.

Bowman, Rev. W. S. and wife, Uniontown, Pa., U. S. A., Mrs. Lela Redwine, 32 Cone street.

Boyd, Rev. T. G. Atoka, Tenn., U. S. A., Mr. Walter McElreath, 587 Ponce de Leon.

Boyd, Rev. T., Fresno, Cal., U. S. A., Mrs. E. Van Winkle, 327 West Peachtree.

Bradley, Mr. Thos. E., Wilmette, Ill., U. S. A., the Kimball.

Bradley, Rev. W. H., Girard, Ill., U. S. A., the Kimball.

Brady, Rev. W. H., Girard, Ill., U. S. A., the Kimball.

Brandon, Rev. J. A., Prairie Grove, Ark., U. S., Mrs. Stewart McGinty, 169 Juniper.

Brasch, Rev. C. H. H., Hopkinsville, Ky., U. S., Jacob W. Paterson, 574 West Peachtree.

Brannin, Rev R. C., Forewater, Ore., U. S. A., Mr. J. W. Woodruff, 58 Cooper street.

Brantley, Rev. Erskine, Antiers, Okla., U. S., Mrs. W. E. Floding, 25 Myrtle street.

Brewer, Mr. J. R., Commerce, Ga., U. S., Colonel Thomas Peters, 272 Forrest avenue.

Breen, S. Edward, Hudson Heights, N. J., U. P., Mrs. O. L. Jernigan, 336 Spring street road, D. H.

Brice, Mrs. A. G., Chester, S. C., U. S. A., Mr. S. L. Morris, Ansley Park, Atlanta.

Bridewell, Dr. C. P., Arkadelphia, Ark., U. S., Mrs. E. H. Phillip, Linden court.

Bridger, Rev. A. C. E., Ouray, Col., U. S. A., Mrs. J. D. Allen, 39-A Thirteenth street.

Brier, Mr. G. R., Brighton, Iowa, U. S., Major R. J. Gwinn, 100 Elizabeth street.

Brittan, Mrs. Jos. T., Columbus, O., U. S. A., Mrs. E. M. Durant, 214 Ponce de Leon.

Brittian, Rev. Theron, Middleton, N. Y., U. S. A., George M. Parrott, Piedmont.

Brownlee, Mr. Joseph, Hoboken, Pa., U. P., Mrs. E. P. Ansley, The Prado.

Brownlee, Rev. W. T., Bakerstown, Pa., U. P., Mrs. R. D. Cruso, 81 East Ninth street.

Brown, William Allen, New York, U. S. A., The Kimball.

Brown, Rev. N. C., Raiford, N. C., U. S., Mrs. H. P. Hancock, 83 West North avenue.

Brown, Rev. W. M., Clinton, Miss., U. P., Mrs. H. G. Hastings, 36 Clermont avenue, Decatur.

Brown, Rev. H. T., Dutch Neck, N. J., U. S. A., Mrs J. W. Peacock, 59 Wabash avenue.

Brown, Mr. J. C., Albany, Ore., U. P., Mrs. T. P. Brooks, 444 Capitol avenue.

Brown, Rev. Francis, New York, U. S. A., the Kimball.

Brown, Mr. David J., Milan, Ohio, U. S. A., Mrs. John N. McEachern, 282 Gordon street.

Brown, Dan E., San Marcus, Tex., U. S., Mrs. F. R. Palmer, 71 Wabash avenue.

Brown, Mrs. C. M. Brown, Washington, N. C., U. S., Miss Mary Mack, Candler street, Decatur.

Bryan, Rev. D., Winthrop, N. Y., U. S. A., Mrs. Henry W. Grady, Peachtree road.

Brown, Rev. C. Connor, Louisville, Ky., U. S. A., Mrs. W. S. Elkins, Georgian Terrace.

Brown, Andrew M., Plymouth, Pa., U. S. A., Family McDougal, S. East Fifteenth street.

Brotherton, Mr. Peterton, Buffalo, N. Y., U. P., W. Woods White, 32 Ohio street.

Brooks, Rev. J. M., Paris, Tex., U. S. A., Mrs. F. L. Palmer, 71 Wabash avenue.

Bronson, Mr. J. M., Paducah, Ky., U. S., Mr. S. J. Slicer, 60 West Twelfth street.

Brokaw, Rev. R. W., Utica, N. Y., U. S. A., The Kimball.

Bryan, Thomas S. and wife, Columbia, S. C., U. S., The Imperial.

Bryan, Rev. W. S. Plumer, Chicago, Ill., U. S. A., Georgian Terrace.

Buchanan, Rev. J. W., Garfield, Wash., U. S. A., Mrs. T. A. Perry, 874 Peachtree street.

Buchanan, Rev. W. J., West Allis, Wis., U. P., Mrs. P. C. Calhoun, 139 Forrest avenue.

Bucher, R. A., Pittsburg, Pa., U. S. A., Mrs. W. D. Ansell, Kirkwood, Ga., 53 DeKalb avenue.

Buckley, Edward, Yonkers, N. Y., U. S. A., Mrs. W. J. Milner, 428 Courtland.

Bull, Rev. Kent W., Stewartstown, Pa., U. S. A., Majestic.

Bull Rev. G. W., Scranton, Pa., U. S. A., Mrs. W. P. Smith, 255 Ashby.

Burwell Rev. N. W., Paducah, Ky., U. S., Mrs. Samuel Young, 840 Piedmont avenue.

Burns, Rev. Charles B., Bristol, Pa., U. S. A., Mrs. Alma Poppy, 696 Piedmont avenue.

Burt, Mr. J. R., Aransas Pass, Tex., U. S., Mr. M. L. Brown, Clermont avenue, Decatur.

Burr Rev. D. R. Kimball, S. D., U. S. A., Marcellus Anderson, Gordon and West Hunter.

Burns, Mr. J. C., Maysville, Ga., U. S., Mr. J. C. Carlisle, 233 Formwalt.

Burts, Albert H., Trenton, N. J., U. S. A., Mrs. Edgar Boutell, 1,000 Ponce de Leon.

Butler, A. G., Overbrook, Pa., U. S. A., Marion hotel.

Butler, Charles, Buffalo, N. Y., U. S. A., Mrs. Frank Spain, 171 East Tenth street.

Butler, Rev. J. Scott, Groton, S. D., U. S., Mr. A. T. Young, 721 Highland avenue.

Byers, A. E., Glade Springs, Va., U. S., Mrs. T. K. Aram, 18 Howard street, Kirkwood.

C

Cuthill, William, Sheldon, N. H., U. S. A., Mrs. Frank Howard, Decatur, Ga.

Calderwood, A. H., Schenectady, N. Y., U. S., Frank Epper, 24 Hurt street.

Caldwell, Rev. Albert M., Oklahoma City, Okla., U. S. A., W. M. Tumlin, 443 Gordon street.

Caldwell, Rev. E. C., Austin, Tex., U. S., Mrs. J. S. Akers, 676 Piedmont avenue.

Caldwell, Rev. C. H., Louisville, Ky., U. S. A., G. R. Buford, 191 Capitol avenue.

Caldwell, Rev. L. S., Prosperity, S. C., U. S., Mrs. Lela Redwine, 32 Cone street.

Campbell, Dr. R. F., Asheville, N. C., U. S., Mrs. E. H. Alexander, 148 Juniper street.

Campbell, Rev. R. L., Hattiesburg, Miss., U. S., W. F. Plane, 645 Ponce de Leon.

Campbell, William, Conant, Ill., U. P., Mrs. Frank S. Bean, Peachtree circle, Decatur.

Campbell, Rev. William M., New York City, U. S. A., H. A. Thompson, 156 Ashby.

Campbell, Dr. R. F., Asheville, N. C., U. S., Mrs. E. H. Alexander, 148 Juniper street.

Campbell, Rev. R. L. Hattiesburg, Miss., U. S., W. F. Plane, 645 Ponce de Leon.

Campbell, William, Conant, Ill., U. P., Mrs. Frank S. Bean, Peachtree circle, Decatur.

Campbell, Rev. William M., New York City, U. S. A., H. A. Thompson, 156 Ashby.

Cantwell, S. S., Indianapolis, Ind., U. S. A., George Muse, Ansley Park.

Cardwell, Rev. Archibald, D. D., Burlington, Iowa, U. S. A., Mrs. Clara Harris, 765 Peachtree.

Carlisle, John G., Cleveland Ohio, U. S. A., Miss Kate Clayton, 151 Capitol avenue (care George H. Mobley).

Carlisle, L. P., West Point, Miss., U. S., John E. McCord, 37 West Peachtree circle.

Carlisle, Rev. Theo M., Genessee, N. Y., U. S. A., Mrs. W. H. M. S. Adams, 461 Euclid avenue.

Carruthers, A. B., Rochester, Tex., U. S. A.

Carahan, Rev. R. A., Manston, Wis., U. S. A., Miss Cora Graves, Decatur, Georgia.

Carr, Mr. S., Boydon, Iowa, U. P., D. W. Farr, 60 North Boulevard place.

Carr, D. J., Mize, Miss., U. S., Mrs. Annie Dennis, 43 West North.

Carr, Walter, Almond, N. Y., U. S. A., Mrs. John W. Aiken 11 East Fifteenth street.

Carriker, Rev. A. R. and wife, Nyssa, Ore., U. S. A., Miss Lula Pitten, 21 East Linden.

Carrier, Augustus S., D. D., Chicago, Ill., Mrs. M. R. Wilkinson, 1052 Peachtree.

Carson, George S. and wife, Peoria, Ill., U. S. A., Hotel Aragon.

Carson, Rev. J. W., Newberry, S. C., A. R. P., Mrs J. T. Bell.

Carson, Rev. Ventitia, Pa., U. P., Mrs. O. c. Simpson, 70 East Mitchell.

Carter, W. F., Mount Airy, N. C., U. S., Mrs. Sam Carson, 254 Juniper.

Cartledge, Rev. S. J., Athens, Ga., U. S., Mrs. F. J. Allen, East Point.

Carver, Rev. John E. and wife, Ogden Utah, U. S. A., Aragon hotel.

Casey, P. T., and wife, Corning, Kan., U. S. A., Mrs. J. W. Berry, 358 Euclid avenue.

Castex, M. E., Goldsboro, N. C., U. S., Mrs. Allen asher, 121 Myrtle street.

Castles, Edward A., Memphis, Tenn., U. S., Mrs. Leila Redwine, 35 Cone.

Chalfant, Rev. Charles L., Boise, Idaho, U. S. A., Mrs. Sam Young, 840 Piedmont.

Challacombe, J. W., Medwora, Ill., U. S. A., H. Keown, 93 East Linden.

Chamberlain, W., San Antonio, Tex., U. S., Mrs. C. M. Aenderson, 62 East Ninth.

Chamberlain, Rev. R. F., Jackson, Minn., U. S. A., Mrs. E. P. Clayton, 112 Hurt.

Chapin, Edward, Rev., Los Angeles, Cal., U. S. A., Majestic.

Chapman, Rev. Philadelphia, Pa., U. S. A., Alex W. Smith, 954 Peachtree.

Chappelle, Rev. M. E., Texarkana, Tex., U. S. A., Mrs. Lee Ashcraft, 547 West Peachtree.

Charlton, Rev. John T., Sidney, O., U. S. A., H. A. Brockman, 107 Cleburne avenue.

Childress, J. S., U. S. A., Mrs. Eugene Wilson, Decatur, Ga. Will meet guest in auto.

Childs, Edward B., Asheville, N. C., U. S. A., W. C. Thompson, 514 North Boulevard.

Chisholm, Rev. A. H., Chehalis, Wash., U. S. A., Dr. Jno. E. White, 22 Peachtree Circle.

Church, Rev. George T., Talikama, Okla., U. S. A., Mrs. Mizell, College Park, Here.

Clark, J. E., Ennis, Tex., U. S., Mrs. T. N. Fulton, Oak street, Decatur, Ga.

Clark, J. F., Midland, Tex., U. S., M. L. Britten, 649 West Peachtree.

Clark, Rev. Lunsenburg, Pa., U. P., W. R. Newell, 59 Hurt.

Clark, Rev. H. A., Tuba, Ariz., U. S. A., Mrs. C. Chunn, 131 Forrest.

Clark, Rev. J. C., Lafayette, Ga., U. S., J. C. Carlisle, 233 Formwalt.

Clark, Rev. L. S., Eastbrook, Pa., U. S., Mrs. W. P. Smith, 255 Ashby.

Claycombe, Rev. J. F., Sturgess, Ky., U. S. A., Mrs. T. F. Cathcart, 159 Sells avenue.

Cleveland, D. M., Wilmington, Del., U. P., Kimball (2). Self-entertained.

Cobb, J. N., Newark, N. J., U. S. A., Aragon. Self-entertained.

Coble, Rev. C. P., Macon, Ga., U. S., Dr. John I. Armstrong, Kirkwood.

Cochran, Rev. W. New Cumberland, W. Va., U. S. A., Mrs. Eugene Wilson, Decatur, Ga. Will call in auto.

Cook, Rev. W. Elliott, Decatur, U. S. George E. Scott, 563 North Jackson.

Cody, Rev. Charles D., Sparrows Point, Md., U. S. A., J. C. Clark, 226 Liberty St.

Coffin, Rev. Henry S, New York City, U. S. A., Kimball.

Colt, J. R., Nacogdoches, Ga., U. S., Mrs. E. H. Phillips, Linden court.

Coleman, Rev. E. M., Castroville, Cal., U. S., Mrs. J. S. Looney, 67 Angier avenue.

Coleman, P. C., Colorado, Texas, U. S., Mrs. P. P. Hule, Hapeville, Ga.

Coleman, C. F., Putnam, Ga., U. S., Mrs. H. W. Dillin, 178 St. Charles.

Collins, Rev. A. B., and wife and daughter, Bridgeton, N. J., U. S. A., Majestic.

Colburn, H. V., Burns, Wy., U. S. A., W. M. Tumlin, 443 Gordon.

Parrish, Rev. Ga., 28 Gordon.

Colton, J. M., and wife, Jenkintown, Pa., U. S. A., Majestic.

Colton, Rev. Lake City, Utah, U. S. A., Georgian Terrace.

Colbert, Rev. R. D., Grant, Okla., U. S. A., J. Wise, Hapeville, Ga.

Combrink, Rev. Charles E., Murphysboro, Ill., Mrs. C. T. Phillips, 670 Highland.

Conrad, A. E., Arryo Grandes, Cal., U. S. A., Mrs. Clem Harris, 765 Peachtree.

Conntts, John W., River Forest, Ill., U. S. A., Mrs. D. Morgan, 459 Spring.

Conybeare, S., Cedar Rapids, Iowa, U. S. A., J. W. Stewart, 29 Boulevard De-Kalb.

Cook, George H., Redwing, Minn., U. S. A., Mrs. Frank Lake, 250 Ponce de Leon.

Cooper, J. R., and wife, Ogden, Utah, U. S. A., Aragon.

Cooper, Rev. W. E. M., Creeksides, Pa., U. P., Mrs. H. W. Dillin, 178 St. Charles.

Cornelson, Rev. C. H., New Orleans, La., U. S., Mrs. George M. Brown, 584 Peachtree.

Coulter, Rev. R. H., Wilson, Pa., U. S. A., Marion hotel. with Dr. S. J. Glass.

Covert, William C., Chicago, Ill., U. S. A., Kimball.

Covert, Rev. W. M., and wife, Lyndon, Kas., U. S. A., Miss Roddey, 84 West Peachtree.

Cowan, E. W., Waverly, Tenn., U. S. A., Mrs. E. H. Thompson, 364 Euclid.

Cowan, W. G., Fayettevville, Tenn., U. S., J. Conner, 5,000 West Peachtree.

Cowden, J. C., New Concord, Ohio, U. P., Pickwick.

Crabbe, Rev. J. J., Armenia, N. Y., U. S. A., Mrs. Frank Lake, 250 Ponce de Leon.

Crabbe, W. R., Pittsburg, Pa., U. S. A., Georgian Terrace.

Crabbtree, D. W., Washington, D. C., Mrs. J. O. Matthewson, 444 Peachtree.

Craig, Forbes and wife, Quincy, Mass., U. S. A., Miss Lula Pitten, 21 East Linden.

Craig, Rev. James M., Lowell, Mass., U. S. A., Mrs. M. R. Emmons, 794 Peachtree.

Craig, W. B., Clarinda, Iowa, U. P., Mrs. A. A. Anderson, 8 Candler street, Decatur.

Crane, Augusta S. and wife, Elizabeth, N. J., U. S. A., Marion.

Craven, Charles E., Natittock, N. Y., U. S. A., Mrs. F. S. Ellis, 1 Peachtree circle.

Crawford, Rev. A. J., Louisville, Ky., U. S. A., Mrs. M. Collier, 41 East Georgia avenue.

Crawford, W. J., Summerville, Ga., U. S., Colonel Thomas Peters, 272 Forrest.

Creary, E. V., Aberdeen, Wash., U. S. A., Mrs. Frank Howald. Decatur Heights.

Creighton, Rev. John, Goldfield, Nev., U. S. A., Mrs. F. B. Wright, 40 Forrest avenue.

Criswell, George S., Franklin, Pa., U. S. A., Joel Hurt, 85 Elizabeth, Inman Park.

Cromie, James, Corning, N. Y., U. S. A., George W. Parrow, Piedmont hotel (room only).

Crowe, J. F., Los Angeles, Cal., U. S. A., Mrs. Joseph A. McCord, 209 Ponce de Leon.

Culbert, W. H., Alameda, Cal., U. S. A., Mrs. A. H. Bancker, 683 Piedmont.

Cullen, Rev. Rutland, S. D., U. S. A., U. H. Coppedge, 23 Augusta avenue.

Dunn, R. A., Charlotte, N. C., U. S., T. L. Cooper, Sycamore street, Decatur, Ga.

Dyer, Dr. J. F. Cookville, Tenn., U. S. A., Mrs. Frank Holland, 58 West Eleventh street.

E

Ernest, C. W., Del-Rio, Texas, U. S. A., W. R. Hoyt, 48 West End avenue.

Easterday, Mr., Cairo, Ill., U. S. A., Mrs. M. M. Stokes, 18 Wabash avenue.

Edwards, William H., Milwaukee, Wis., U. S. A., Imperial hotel.

Elder, J. M. W., Rev., Concord Depot, U. S. A., J. R. Whitman, 212 Ponce de Leon avenue.

Elder, A. O., Marissa, Ill., U. P., Harper.

Ecke, Elder O. H., Fon-du-Lac, Wis., U. S. A., Piedmont hotel.

Elliott, W. W., Walla Walla, Wash., U. S. A., A. P. Morgan, Oakland City.

Elliott, R. A., Rev., Cambridge, O., U. P., Mrs. Thomas C. Whitner, 74 West Fifth street.

Ellis, James H., Phoenix, Ariz., U. S. A., Dr. A. R. Holderby, Luckie street.

Ellis, W. T., Swarthmore, Tenn., U. S. A., Georgian Terrace.

Elmore, Rev. E. A., D. D., Chattanooga, Tenn., U. S. A., Mr. W. S. Witham, Peachtree road.

Elmore, Rev. R. O., Bowling Green, Mo., U. S. A., Mrs. C. L. King, 1010 Ponce de Leon avenue.

Engel, Rev. J. C., Edgeley, N. D., U. S. A., H. F. Harper, 71 West Fifteenth street.

Engleman, Prof. J. O., La Crosse, Wis., U. S. A., W. J. Milner, 429 Courtland street.

English, Dr. T. R., Richmond, Va., U. S., W. E. Hill, 204 Garden street.

English, William M., Kansas City, Mo., U. S. A., Mrs. C. L. King, 1010 Ponce de Leon avenue.

English, Rev. J. W., Riverside, Cal., U. P., Mrs. W. H. Hillyer, Ansley Park, Prado.

Ensign, W. G., Rochester, N. Y., U. S. A., Mrs. W. S. Witham, Peachtree road.

Erickson, P. W., Minot, N. D., U. S. A., John R. Maddox, Clearmont avenue, Decatur, Ga.

Erickson, Rev. S. N., Holly Grove, Ark., U. S. A., Mrs. Fred W. Cole, 332 West Peachtree street.

Erwin, Rev. Milton, Tex., U. S. A., Mrs. J. L. Tye, 740 Peachtree street.

Escott, Rev. H. V., Marion, Ky., U. S., A. R. Woodson, 291 Spring street.

Estille, Rev., Huntsville, Tex., U. S., Majestic hotel.

Evins, Rev., Albert, Lockport, N. D., U. S. A., Mrs. C. D. Wilner, 709 Piedmont avenue.

Evans, Rev. R. H., Callis, Ohio, U. S. A., Mrs. S. Dean, Peachtree circle, Ansley Park.

Evans, Rev. R. L., U. S. A., Mrs. J. F. Milner, 19 Forrest avenue.

Evans, D. Morgan, Iowa, U. S. A., L. L. Mallard, 242 Woodward avenue.

Everett, Rev. F. C., Phillipsburg, Kan., U. S. A., Mrs. J. R. Langford, 157 Peeples street.

Ewart, Dr. Thomas A., Chester, Mont., U. S. A., Mrs. Willie Craig.

Ewig, Rev. Harry W., Catasauqua, Pa., U. S. A., S. H. McGuire, 337 Ormond street.

Ewing, Rev. J. L., Jersey Shore, Pa., U. S. A., Mrs. George S. Moffett, 137 Myrtle street.

F

Fahs, D. W., D. D., Rev., Cedar Falls, Iowa, U. S. A., Kimball House.

Fairweather, A. D., Louris, N. D., U. S. A., Mrs. H. G. Hastings, 38 Clermont avenue, Decatur.

Farrand, Rev. F. R., Willows, Cal., U. S. A., Imperial hotel.

Faulk, O. A., Red Springs, N. C., U. S., Joseph McLeans, Decatur, Ga.

Fee, Mr. James, Kansas City, Kan., U. P., Mrs. R. H. Jones, 14 East Fourteenth street.

Ferguson, Rev. James and wife, Stewartsville, N. J., U. S. A., Hotel Imperial, care Mr. Clark.

Ferguson, Rev. T. J., Mechanicsburg, Pa., U. S. A., Mrs. S. A. Duncan, 754 Piedmont avenue.

Who Presbyterian Commissioners Are and Where to Find Them

(Continued from preceding page.)

W. Va., U. P., Dr. J. W. Duncan, 38, Ponce de Leon avenue.

Groeneveld, Rev. R. J., D. D., Butte, Mont., U. S. A., Mrs. C. H. Morrow, 790 Peachtree street.

Grove, Rev. J. L., McConnesville, Pa., U. P., Mrs. C. F. Posberg, 35 St. Charles avenue.

Groves, Rev. W. H., Gloucester, U. S. A., Mrs. J. A. Whitner, 59 Juniper street.

Grubbs, J. D., Pittsburg, Pa., U. S. A., G. B. Rice, 42 Elbert street.

Guy, G. F., Los Angeles, Cal., U. P., Mrs. A. W. Calhoun, 671 Peachtree street.

H

Haafke, W. F., Rapid City, S. D., U. S. A., Mrs. Barrett, 311 Juniper street.

Hadden, William, Lodi, Wis., U. P., G. H. Porter, 667 North Boulevard.

Hadley, Rev. S. B. L., Glens Falls, N. Y., U. S. A., Mrs. A. C. Newell, 555 West Peachtree street.

Hager, Simon, Waukon, Iowa, U. S. A., John B. Daniel, 476 North Jackson.

Hagerty, Frank H., Arch Springs, Pa., U. S. A., Mrs. R. H. McDougald, 357 North Jackson street.

Hahn, F. F., New Orleans, La., U. S., Agnes Scott.

Hale, Prof. Harrison, Springfield, Mo., U. S. A., Mr. T. L. Cooper, 16 Albemarle.

Hall, Rev. Francis M., Conneautville, Pa., U. S. A., Kimball house.

Hall, Mr. James M., Choices, N. Y., U. S. A., Mrs. H. A. Berkele, 395 North Boulevard.

Hall, Rev. R. M., Galveston, Tex., U. S., Mrs. T. L. Cooper, Sycamore street, Decatur, Ga.

Hall, Walter T. and wife, Ottumwa, Iowa, U. S. A., Mrs. J. W. Harlan, Plasters Bridge, city.

Hamilton, Rev. G. W., Cadiz, Ohio, U. P., Agnes Scott college, Decatur, Ga.

Hamilton, J. H., Arkansas City, Kan., U. P., Mrs. J. E. King, 60 Chatham.

Hamilton, L. E., Albany, Ore., U. P., L. E. Hamilton, 143 Ashby street.

Hamilton, T. E., Goodhope, Ill., U. S. A., Mrs. C. R. Winship, 1175 Peachtree.

Hammel, Rev. Henry, Bronx, N. Y., U. S. A., Mr. George W. Harrison, 1338 Peachtree road.

Hanan, William, Point Arena, Cal., U. S. A., Mrs. R. D. Spalding, 624 Peachtree street.

Hanks, Rev. Nathan D., Lincoln, Ark., U. S. A., Dr. John J. Armstrong, Howard and Hallman streets, Kirkwood.

Hanley, Rev. John C., Stanton, Ky., U. P., *Mrs. J. H. Taylor, 21 Druid Circle.*

Hanwood, George W., Champaign, Ill., U. S. A., Julian Field, 805 Peachtree.

Hardee, William Thomas, Marianna, U. S., Dr. F. H. Gaines, Agnes Scott college.

Harper, Rev. B. F. and wife, Milton, Ore., U. S. A., Mrs. Leila Redwine, 55 Cone street.

Harper, Rev. J. A. Parma, Idaho, U. P., Rev. Dunbar H. Ogden, 37 Columbia avenue.

Herrick, Charles C., Newark, N. J., U. S. A., Mr. and Mrs. J. R. Smith, 901 Ponce de Leon avenue.

Harrington, George A., Pawnee City, Neb., U. S. A., S. L. Parker, 482 North Boulevard.

Harrington, Rev. Marshall, Dansville, N. Y., U. S. A., Mrs. J. E. Carlton, 99 Cleborne avenue.

Harris, Willie, Messer, Okla., U. S. A., Miss Crowley, 138 East Pine street.

Harrison, Rev. W. B., Lebanon, Ky., U. S., F. Wade Vaughn, 303 East Pine street.

Hare, Rev. D. H., Moscow, Idaho, U. S. A., Mrs. C. W. Gould, 83 Chatham street.

Harper, W. B., Concordia, Kan., U. S. A., Mrs. W. G. Cooper, 155 Peeples street, West End.

Hartley, Charles A., Ceylon, Pa., U. S. A., Mrs. D. S. Goodrich, 66 East Harris street.

Haskell, John D., Wakefield, Neb., U. S. A., Peachtree inn.

Hastie, W. C., Carlisle, Ia., U. P., W. L. Tedford, 94 Washington street.

Havenor, W. P., Pocatello, Idaho, U. S. A., Mrs. R. M. Clayton, 244 Capitol avenue.

Hawk, W. J., Barnett, Vt., U. P., L. E. Bennett, 384 North Boulevard.

Hawkins, Rev. Lemuel J., Cut Bank, Mon., U. S. A., Mrs. Samuel Barnett, 966 Piedmont avenue.

Hawley, Rev. E. C., U. S. A., R. S. Adams, 36 West Newman street.

Hayenga, Rev. L. H., Lyon County, Ia., U. S. A., Mrs. Blackman, 172 Capitol avenue.

Haynes, Lester A., Belvidere, S. D., U. S. A., Mrs. C. N. Anderson, 62 East Ninth street.

Hazlett, Rev. J. A., Monongahela, Pa., U. P., Rev. Dunbar H. Ogden, 37 Columbia avenue.

Head, Rev. George, Brown Valley, Minn., U. S. A., Miss Mattie Boyd, 406 North Boulevard.

Heasty, C. L., Mansfield, Kan., U. P., Dr. P. L. Moon, 279 Central avenue.

Hefner, Rev. Elbert, Joplin, Mo., U. S. A., Mrs. G. M. Sutton, 482 Spring street.

Helmke, J. W., Oakland, Cal., U. S. A., T. B. Gay, 395 Capitol avenue.

Hemphill, E. M., Moundsville, W. Va., U. P., I. E. McLaughlin, 43 West Fifth street.

Henderson, Rev. Homer R., Detroit, Mich., U. P., Mrs. Hugh Richardson, 400 West Peachtree street.

Henderson, Rev. John A., Dayton, O., U. P., Dr. T. E. Converse, 163 Linwood avenue.

Henderson, Rev. L. G., Knoxville, Tenn., U. S., T. E. Converse, 163 Linwood avenue.

Hendrick, Frank, Sterling Valley, N. Y., U. P., Mrs. DeLos Hill, 282 Ponce de Leon avenue.

Henkel, Thomas W., Tipton, Ind., U. P., Mrs. D. Morgan 469 Spring street.

Hepburn, Rev. Henry, Chicago, Ill., U. S. A., Mrs. T. K. Glenn, 201 Myrtle st eet.

Herold, Julius A., Lewes, Del., U. S. A., J. J. Jackson, 24 Atlanta avenue.

Herron, J. R., *Lincoln, Neb., U. P.*, G. A. Nicolson, 1085 Peachtree street.

Hershey, Rev. P. H., Mechanicsburg, Pa., U. S. A., Mrs. Gashey, 80 East Twelfth street.

Hickock, Paul R., Washington, D. C., U. S. A., W. C. Thompson, 514 North Boulevard.

Higgins, Rev. Frank E., Delano, Minn., U. S. A., Mrs. W. S. Fusselle, 93 Capitol avenue.

Higginson, H. D., Victoria, Tex., U. S., J. E. Jackson, 298 Atlanta avenue.

Hildebrand, Rev. H. C., Harrisville, Pa., U. P., Mrs. C. W. Gould, 83 Chatham street.

Hill, O. C., Clearfield, Iowa, U. P., Mrs. Annie Dennis, 42 West North avenue.

Hill, Dr. Robert, Dallas, Tex., U. S., Mrs. D. C. Dumas, 28 McDaniel street.

Hilles, Hon. Charles D., New Yorkk, N. Y., U. S. A., C. B. Wilmer, 700 Piedmont avenue.

Himes, Robert W., Covington, O., U. S. A., George B. Hinman, 757 Piedmont avenue.

Hines, C. C., Rev., Sparta, Tenn., U. S. A., J. B. Glenn, 859 Piedmont avenue.

Hintz, Otto, San Francisco, Cal., U. S. A., A. W. Farlinger, 304 North Boulevard.

Hofman, William A., Norwood, Pa., U. S. A., Mrs. G. S. Pryor, 211 Ponce de Leon avenue.

Hogue, C. E., Monmouth, Ill., U. P., Mrs. George Stevens, 45 West Eleventh street.

Hoisington, Colonel P. M., Newton, Kas., U. S. A., Governor Joseph M. Brown, governor's mansion.

Holder, Rev. W. M., Pearl Christian, Miss., U. S., Dr. F. H. Gaines, Agnes Scott college.

Jones, J. E. Macon, Miss., U. S., Mrs. George Haugh, 518 North Boulevard.

Jones, J. Wynne and daughter, Baltimore, Md., U. S. A., Miss Roddy, 84 West Peachtree street.

Jones, Livingston F., wife and daughter, Juneau, Alaska, U. S. A., Miss Kate Clayton, 151 Capitol avenue.

Jones, Robert C., Kiser, Tenn., U. S. A., Mrs. Grier Martin, 36 Washita avenue.

Judge, H. M., Odrian, Mich., U. S. A., John S. Cameron, 288 Ponce de Leon avenue.

K

Karnes, Rev. K. E., Sparta, Ill., U. P., E. A. Harlock, 201 Washington.

Kauffman, D. A. and wife, Harrisburg, Pa., U. S. A., Aragon.

Keener, Rev. L. N., University Place, Neb., U. S. A., Mrs. Frank Smith, 43 Columbia avenue.

Kellogg, William S., Brooklyn, N. Y., U. S. A., Mrs. F. F. Brine, 63 East Thirteenth.

Kelly, J. E., Mount Olive, N. C., U. S., relatives.

Kennedy, Rev. Allen and wife, Los Angeles, Cal., U. S. A., Miss Roddy, 84 West Peachtree.

Kennedy, Rev. E. B., Abbeville, S. C., A. R. P., Mrs. J. P. Kennedy, 536 West Peachtree.

Kennedy, H. F., Caviness, Tex., U. P., John C. McCown, Atlanta, Ga., P. O.

Kennedy, Rev. John, Evansville, Ind., U. S. A., Mrs. George Brine, 260 Ponce de Leon.

Kennedy, Rev. J. G., Charlotte, N. C., A. R. P., E. A. Hartsock, 201 Washington.

Kennedy, Robert W., Trenton, N. J., U. S. A., Kimball.

Kennesseff, Rev. T. M., Panquitch, Utah, U. S. A., R. E. Nolley, 58 East Cain.

Kessler, Charles S., Dallas, Tex., U. S., W. S. Kendrick (room), 286 West Peachtree.

Kearns, Rev. F. A., Corsica, Pa., U. S. A., Mrs. W. E. McAllister, 140 East Linden.

Kerr, Rev. Alev J., Wilkesbarre, Pa., U. S. A., Mrs. Sheppard Bryan, 893 Peachtree.

Kerr, W., Baton Rouge, La., U. S., Rev. A. R. Holderby, 223 Luckie street.

Key, S. M., Archer City, Tex., U. P., Mrs. J. C. Welborn, 336 East Georgia avenue.

Killian, Rev. L. W., Toppenista, U. S. A., Edward Jones, 14 North Howard.

Kimball, Rev. W. E., Sanquoit, N. Y., U. S. A., A. W. Farlinger, 304 North Boulevard.

Kimmal, Charles, Concordia, Kan., U. P., J. E. McClelland, 544 Washington.

King, C. W., Hollis, Okla., U. S. A., S. A. Jones, 14 North Howard.

King, E. W., Bristol, Tenn., U. S., Agnes Scott college.

King, Rev. William R., Monmouth, Ill., U. S. A., S. W. Carson, 461 Spring.

Kenney, W. H., E. Liverpool, O., U. P., W. R. Prescott, 646 Juniper.

Kinkead, H., Forrest City, Ark., U. S., Mrs. H. R. Berry, 23 Kimball street.

Kneeland, H. C., Fort Gigson, Okla., U. S. A., H. V. Arbuckle, 21 Candler, Decatur.

Know, Rev. H. W., Green Bay, Wis., U. P., Mrs. Marq Mack, Candler street, Decatur.

Knox, John, Taylorstown, Pa., U. P., Mrs. J. W. Peacock, 59 Wabash avenue.

Knox, Rev. T. S., Abilene, Tex., U. S., Mrs. C. F. Whitner, 63 Juniper street.

Kochler, Henry, Newark, N. J., U. S. A., Aragon.

Koenig, Rev. N. E., Minnowankan, Minn., U. S. A., Aragon.

OOk4E4 etaoienmfwcmfwyVMFWVP et

Kohler, Rev. F. N., Carlstadt, N. Y., U. S. A., Mrs. W. H. C. Rose, 784 West Peachtree.

Krueger, C. H., Gregory, Mo., U. S., Mrs. H. B. Smith, 24 Kimball.

Kruse, Rev. W. T., Mlwyn, Pa., U. S. A., Kimball.

Kyle, Rev. C., Syracuse, N. Y., U. S. A., Miss Barnetler, 286 Rawson.

Kyle, Rev. C. C., Quimby, Ia., U. P., D. C. Smith, 400 Spring.

Kyle, J. A., Lunchburg, Va., U. S., Agnes Scott college.

L

Lamme, R. D. Miss, foreign missionary, U. S. A.

Labarre, Robert M. Rev., New York City, U. S. A., Mrs. S. B. Turman, McDonough road.

Lacy, J. H. Dr., Winchester, Va., U. S., H. B. Smith, 24 Kimball.

Lafferty, J. S., M. D., Concord, N. C., Mrs. G. S. Hamilton, 20 West Third street.

Lafferty, J. W., Rev., Summerville, S. C., U. S., J. D. Hamilton, 20 West Third street.

Lanford, F. H., Rev., Harrisburg, Pa., U. S. A., Mrs. E. E. Jones, 14 North Howard street.

Lambard, E. D. and wife, Himball, S. D., U. S. A., Aragon hotel.

L'Asoreaux, J. S., Ballston Spa, N. Y., U. S. A., Georgian Terrace.

Lane, Rev. Ohio, Lake Harbor, Mich., U. S. A., Georgian Terrace.

Langford, J. E., North Rose, N. C., U. S. A., Mrs. Barrnettler, 286 Rawson street.

Lankford, Elder C. A., Atota, Okla., U. S. A., S. B. Turman, McDonough road.

Langdon, W. E., Kirkwood, Ill., U. P., W. H. Hughes, 573 Chestnut street.

Lanton, J. C., Antontito, Col., U. S. A., Dr. A. L. Connally, 53 Ashby street.

Lapp, Rev. Ninta, Rev., Baker, Minn., U. S. A., Mrs. Lena Murray, 222 Rawson street.

Laughlin, J. W., D. D., Jamesville, Wis., U. S. A., Mrs. E. M. Durant, 214 Ponce de Leon avenue.

Laughlin, Hon. J. W. and son, Baltimore, Md., U. S. A., Mrs. J. B. Martin, 115 Cain street.

Lawrence, Rev. E. C., Dr. Ph.D. Wf., Schenectady, N. Y., U. S. A., Miss Roddy's West Peachtree street.

Lawrence, Rev. T. F., Asheville, N. C., U. S. A., George W. Parrow, Piedmont hotel.

Lawson, Rev. M. M., Nashville, Ark., U. S., Mrs. R. O. Fluin, 263 West Peachtree place.

Lee, Rev. J. B. *D. D.*, Philadelphia, Pa., U. S. A., Mrs. Joel Hurt, 85 Elizabeth street, Inman Park.

Lee, Rev. J. H., Rev., Whitworth, St. Lawrence, U. S. A., Mrs. E. W. Bates, 501 West Peashtree street.

Leech, Rev. F. E., Bonham, Tex., U. S. A., H. H. Perry, 31 Candler street.

Leech, H. W., Buffalo, Pa., U. P., Mrs. W. A. Hansell, Jr., 610 Highland avenue.

Leeper, Frank, Madisonville, Ky., U. S. A., Mrs. Barnettler, 286 Rawson street.

Leeper, F. L., Rev., Recherd, Tenn., W. J. Milner, 429 Courtland street.

Leffingfelt, L. M. E., Connersville, Ind., U. S. A., Majestic hotel.

Leichman, Rev. James, Dunmore, Pa., U. S. A., Mr. J. Perser, D. D., 200 Lee street.

Leamon, W. A., Gand Rapids, Iowa, U. S. A., Mrs. Lucy Gardner, Decatur, Georgia.

Leevsty, J., Tampa, Fla., U. S., Mr. H. Y. McCord, 272 Juniper street.

Lennox, A. M., Oneonta, N. Y., Mrs. Sam Fleming Jackson, 23 Merritts avenue.

Jones, A. E., Reynoldsburg, Ohio, U. P., Mrs. Alma Poppey, 596 Piedmont avenue.

Jones, E. L., Grandville, Ohio, U. S. A., Mrs. J. H. Mullin, 154 Highland avenue.

Jones, H.

HERE ARE OFFICIAL DELEGATES TO PRESBYTERIAN ASSEMBLIES

(Continued from preceding page.)

A. Dr. J. W. Duncan, 381 Ponce de Leon.
Morton, Rev. R. D., Agonia, Kan, U. S. A., B. C. Troutman, 426 Whitehall.
Noyes, Rev. W. D., Auburn, N. Y., U. S. A., Mrs. S. H. Askew, 16 Arnold street.
Null M. M., Seattle, Wash., U. S. A., Mrs. Hugh Richardson, 400 West Peachtree.
Nunnallee, L. H., Centerville, Ala., U. S. Marion hotel.
Nyce, Rev. B. M., Muncie, Ind., U. S. A., Majestic.

O

O'Dell, Edward A., Porto Rico, U. S. A., Mrs. H. E. Buck, 207 Peachtree street.
Oehning, W. G., Chattanooga, Tenn., U. S. A., Mrs. B. Wachendorff, 503 Simpson street.
Ogilvie, Samuel, Pittsburg, Pa., U. S. A., Agnes Scott College.
Ogievee, William C., Rock Island, Ill., U. S. A., Mrs. Lena Murray, 222 Rawson street.
Ogilvee, Samuel, Edmond, Okla., U. S. A., Marion hotel.
Ohail, Joseph C., Pittsburg, Pa., U. S. A., Kimball house.
O'Kelley, W. F., Shreveport, La., U. S. A., A. O. Welborn, 396 East Georgia avenue.
Oliver, J. K., Monterey, Cal., U. S. A., Mrs. E. Van Winkle, 327 West Peachtree street.
Olmstead, Rev. Horatio F., Houston, Tex., U. S. A., Mrs. A. J. Orme, Sr., 17 East Fourth street.
Olney, Alfonzo R., Waterfliet, N. Y., U. S. A., Mrs. C. H. Bowers, 310 Grant street.
Olson, A. N., Flaxton, N. D., U. S. A., Mrs. E. D. Crane, 25 St. Charles avenue.
Orbinson, R. A., Huntington, Pa., U. S. A., G. R. Buford, 191 Capitol avenue.
Orr, I. B., Taylor, Miss., R. F. D., U. S. A., Walter McElreath, 578 Ponce de Leon avenue.
Osborne, Thomas C., Scotts Bluff, Neb., U. S. A., Mrs. J. B. Calhoun, 272 Forrest avenue.
Overstreet, Harry E., Oak Park, Ill., U. S. A., Marion hotel.
Overink, Adolph, Rosenburg, Tex., U. S. A., W. H. B. Hamilton, Decatur, Ga.
Owen, L. J., Morenci, Ariz., U. S. A., Mrs. J. B. Calhoun, 242 East Georgia avenue.

P

Painter, Rev. J. C., Charlottesville, Va., U. S. Marion hotel.
Paisley, Rev. H. L., San Marees, Tex., U. S. Marion hotel.
Palmer, S. S. D. D., Columbus, O., U. S. A. Piedmont hotel.
Palmer, Dr. W. T., Lynchburg, Va., U. S. Dr. F. H. Gaines, Agnes Scott college.
Parker, H. M., Rev., Georgetown, S. C., U. S. A., Mrs. Lott Warren, 245 Myrtle street.
Parker, William, Ph.D., Wappingus Falls, N. Y., U. S. A., Mrs. Phillip Breitenbucher, 142 Sunset avenue.
Parkinson, Prof. G. G., D. D., Due West, S. C., W. R. Hoyt, 48 West End avenue.
Parkinson, R. W. Old Concord, Pa., U. S. A., G. B. Scott, Decatur, Ga.
Parks, J. J., St. Louis, Mo., U. S. A. Marion hotel.
Parnell, R. J., McKenzie, Tenn., U. S. A., Elyman Hood, 15 Arthur street.
Parish, Rev. E. M. D., Memphis, Mo., U. S. Marion hotel.
Patterson, John A. B., Beavers Falls, Pa. Mrs. Lee M. Condon, 1055 Peachtree street.
Patterson, J. L., Orangevale, Cal., U. S. A., Mrs. C. F. Stiffner, 54 Walnah avenue.
Paterson, J. M., Boston, Ga., U. S., Z. G. Patterson, 29 Beecher street, West End.
Patterson, J. F., Rev. D. D., Orange, N. J., U. S. A., Piedmont hotel.
Patterson, R. J., Chattanooga, Tenn., U. S. Judge W. T. Newman, 54 Forrest avenue.
Patterson, President, Westminster, S. C., U. S. A., Mrs. W. J. Blalock, 25 West Eleventh street.
Patton, J. R., McFalls, Mo., U. S. A., Mrs. J. D. McMillan, 241 West Peachtree street.
Paxson, C. E., Rev., St. Charles, Mo., U. S., Miss Fannie Johnson, 54 Columia avenue.
Paxton, L. S., Columbus, O., U. S. A., Miss Della Essig, 56 West Fifth street.
Paxson, Rev. W. E., College Corner, O., U. P., H. P. Rosenborough, 400 Washington street.
Pettus, Hon. Elder H. F., Grimes, Ia., C. M. Hudson.
Pehallenson, W. H., D. D., Decatur, Ill., U. S. A., Aragon hotel.
Peeples, R. C., Dr., and wife, Berkeley, Cal., U. S. A., Mrs. William Blusel, 63 Ellis street.
Perrin, Rev. T. O., Coleman, Tex., U. S., Room George Duman, 78 East Linden street.
Peterson, C. F. New Salem, N. D., U. S. A., Miss Mattie Boyd, 406 North Boulevard.
Peyton, W. G., Sentinel, Okla., U. S. A., Mrs. J. H. Green, 76 Milledge avenue.
Phelps, R. L., Rev., West Point, Miss., U. S. A., Mrs. George Haugh, 515 North Boulevard.
Phillips, Rev. A., Beverly, N. J., U. S. A., Mrs. Della Essig, 56 West Fifth street.
Pickard, R. A., Chicago, Ill., U. P., A. H. Steel, 522 Peachtree street.
Pickett, R. C., Montrose, Col., U. P., Thomas Moore, Bolton, Ga.
Pickens, J. M., Pendleton, U. S., W. P. Chevalier, 230 Stewart avenue, corner Mary street.
Pierson, Rev. G. P. and wife, Elizabeth, N. J., U. S. A., Mrs. S. Askew, 117 East Merritts avenue.
Plate, J. H., Richmond, Cal., U. S. A., Mrs. J. M. Hall, 618 Capitol avenue.
Polk, Rev. S. H., Carnesville, Tenn., U. S. A., Marion hotel.
Pollock, G. M., Philadelphia, Pa., U. P., J. C. Burruss, 56 Euclid avenue.
Pollock, Rev. W. and wife, Buckhannon, W. Va., U. S. A., Martinique apartments.
Pollock, Rev. M. W., Albier, Iowa, U. P., Mrs. J. W. Freeman, 44 Colquitt avenue.
Pollock, W. A., Omaha, Neb., U. P., Garrett McMillan, College Park, Ga.
Post, J. F., Clarke, N. Y., U. S. A., Mrs. F. G. Hanahan, 63 West Fifth street.
Post, W. M. and wife, Milwaukee, Wis., U. S. A., Mrs. Gregory, 514 Peachtree street.
Postlethwaite, Rev. H. C., Marinette, Wis., U. S. A., Mrs. J. R. Allen, College Park, Ga.
Potts, N. M., Charlotte, N. C., U. S. A., Marion hotel.
Powell, Rev. C. K., Brighton, Col., U. S. A., Pickwick apartments.
Powell, Rev. W. W., Dyersburgh, Tenn., U. S., Mrs. George Denman, 78 East Linden street.
Pressly, Rev. F. P., Troy, Tenn., Miss Cummings, Evelyn apartments.
Pressly, Rev. P. Y., D. D., LL.D., Due West, S. C., A. R. P., Mrs. Reid, 38 Washita avenue.
Pressly, Rev. J. H., Statesville, N. C., Mrs. G. A. Nicholson, 1085 Peachtree street.
Preston, Rev. F. J., foreign missionary, U. S. A., Marion hotel.
Price, W. E., Charleston, W. Va., U. S., J. N. Barsdale, Oakland City.
Proudfit, Rev. Charles F., Des Moines, Iowa, U. P., Mrs. C. L. Elyea, 45 Peachtree place.
Pyatt, James, Pinckneyville, Ill., U. S. A., Dr. Lowe Stillman, 285 East Fourth street.
Pyle, I. L. and wife, Vanceburg, U. S., Imperial hotel.

R

Rainey, William, Philadelphia, U. P., H. M. Tanner, 509 Spring street.
Ralston, J. J., Coin, Iowa, N. P., Mrs. J. H. Green, 76 Milledge avenue.
Ramsey, J. A. and wife, Houston, Tex., N. S., T. L. Sims, 292 North Jackson street.
Ramsey, J. G. M., Trinity, Tex., U. S., Mrs. Fort, Spring street, beyond Fifth.
Ramsay, W. H., Garner, Iowa, U. P., Mrs. John M. Hall, 618 Capitol avenue.
Ramsey C. L., McGregor, Tex., U. S. A., Mrs. Edgar Watkins, 602 West Peachtree street.
Rande, C. A., Walla Walla, Wash., U. S. A., Mrs. H. E. Watkins, 125 Juniper.
Rankin, J. A., Grand Junction, Col., U. S. A., Mrs. Mamie Adams, 376 North Boulevard.
Rankin, S. M., Greensboro, N. C., U. S. A. J. Orme, Sr., 17 East Seventeenth street.
Rankin, Colonel W. R., Calhoun, Ga., U. S., Ivan E. Allen, 842 West Peachtree.
Ray, A. L., Walla Walla, Okla., U. S. A., Marion hotel.
Raymond, T. W., Holly Springs, Miss., U. S., Mrs. H. H. Askew, 16 Arnold.
Raynal, C. E., Statesville, N. C., U. S., Charles H. Girardeau, 540 Washington street.
Reading, John G., Williamsport, Pa., U. S. A., Marion hotel.
Reed, R. C., Columbia, S. C., U. S., Dr. A. A. Little, 220 North Boulevard.
Reid, A. F., Rockhill, S. C., U. S., R. B. Cunningham, 23 Candler street, Decatur, Ga.
Reed, Orville, Mont Clair, N. J., U. S. A., Aragon hotel.
Rendall, Hugh W., Devon, Pa., U. S. A., Mrs. John M. Hall, 618 Capitol avenue.
Rendall, T. B., Jersey City, N. J., U. P., Mrs. E. V. Carter, 141 Lee street, West End.
Renwick, A., Gladstone, Ill., U. P., Mrs. H. W. Bowen, 264 North Boulevard.
Reynolds, William T., Macomb, Ill., U. S. A., Mrs. R. H. Harris, 887 East Lake.
Reynolds, J. E., Arcadia, La., U. S., Mrs. W. E. Floding, 25 Myrtle street.
Rhule, Rev. H. B., Neodesha, Kan., U. S. A., A. D. Woods, 32 Drewry.
Rich, Frank D., Joliet, Ill., U. S. A., J. E. Wiley, 310 Juniper street.
Richardson, W. L., Mason City, Iowa, U. S. A., Mrs. Guy Gardner, Decatur.
Ricketts, A. V., Lisbon, Ohio, U. P., Mr. J. C. Clark, 226 Waverly Way.
Rickey, A. F., Smithfield, Ohio, U. P., Mrs. T. F. Cathcart, 159 Sells avenue.
Richmond, C. F., Paris, Mo., U. S., Mrs. W. A. Crowe, 156 Lee street.
Richmond, George L., Boonton, N. J., U. S. A., J. W. Patterson, 574 West Peachtree.
Ridgway, William H., Coatesville, Pa., U. S. A., Kimball hotel.
Riggs, E. B., Glendale, Cal., U. S. A., Mrs. H. E. Watkins, 125 Juniper street.
Ritchie, Rev. W. S., Atlantic, Iowa, U. P., C. M. Hudson, 956 DeKalb avenue.
Robb, Alexander, Russell, Iowa, U. S. A., J. E. Wiley, 310 Juniper street.
Roberts, Stanley B., Minneapolis, Minn., U. S. A., Marion hotel.
Roberts, Rev. and wife, Richfield Springs, N. Y., U. S. A., Imperial hotel.
Robertson, C. S., Portsmouth, Ohio, U. S. A., Mrs. A. R. Colcord, 97 Gordon street.
Robertson, H. D., Grandin, N. D., U. S. A., Aragon hotel.
Robertson, Rev. C., Concord, Pa., U. P., Rev. W. C. Schaeffer, 166 Trinity avenue.
Robertson, W. J., Brooklyn, N. Y., U. P., Woods White, 32 Howard street.
Robertson, W. P., Jackson, Tenn., U. S., Mrs. J. C. Wyat, Peachtree road, R. F. D. No. 8.
Robinson, A. R., Pittsburg, Pa., U. P., Kimball hotel.
Robinson, R. L., Due West, S. C., A. R. P., Mrs. R. J. Hudson, 5 South Gordon street, West End.
Rogers, Henry D., Albany, N. Y., U. S. A., Mrs. Julia Oelsner, 99 West Peachtree.
Rogers, J. B. and wife, New York City, U. S. A., Miss Octavia Roddey, 84 West Peachtree street.
Rodgers, W. A., Monmouth, Ill., U. P., Mrs. E. P. Clayton, 112 Hurt street.
Roe, Irvin M., Branchville, N. J., U. S. A., J. S. Dickert, 11 Kennesaw avenue.
Rogers, Harry C., Kansas City, Mo., U. S. A., Mrs. Charles R. Winship, 1175 Peachtree street.
Rogers, Henry M., Vincennes, Ind., U. S. A., Marion hotel.
Rohney, J. C., West Alexander, Pa., U. P., Robert H. Brown, 442 West Peachtree street.
Ronald, H. N., Thorntown, Ind., U. S. A., Marion hotel.
Rose, David L., McCoysville, Pa., U. P., Mrs. C. L. Dean, 615 South Pryor.
Roseboro, John K., Manchester, Pa., U. S. A., Mrs. J. C. Woodward, College Park, Ga.
Rosenburg, George A., East Rochester, Ohio, U. P., Mrs. J. W. Freeman, 44 Colquitt avenue.
Ross, James, Coyne Hill, Ark., U. S., Mrs. Octavia Rodey, 84 West Peachtree.
Ross, J. F., Los Angeles, Cal., U. P., Mrs. Hugh Richardson, 400 West Peachtree.
Rowland, C. A., Athens, Ga., U. S., Mrs. J. S. Fleet, 17 West Seventeenth street.
Rumer, Henry, Kensington, Md., U. S. A., Marion hotel.
Russell, C. C., Oneonta, N. Y., U. S. A., Mrs. J. C. Woodwar, College Park, Georgia.
Russell, J. H., Redford, Mich., U. P., Mrs. A. A. Nolan, 366 Euclid avenue.
Russell, Joseph F., Roy, N. M., U. S. A., W. L. Telford, 94 Washington street.
Russell, Rev. Harry Warren, Charlotte, N. C., U. S. A., Marion hotel.
Russell, R. M., New Wilmington, Pa., U., Kimball house.
Russell, William T., Colfax, Wash., U. S. A., A. D. Wood, 32 Drury street.
Ryan, R. Keen, Chicago, Ill., U. S. A., Marion hotel.
Ryland, Xenophan, Higgansville, Mo., U. S., Mrs. George Taylor, 29 Ponce de Leon avenue.

S

Sadler, R. O., Baltimore, Md., U. S., The Cooledge, Houston street.
Said, W. I., Barron Fork, Ark., U. S. A., Mrs. R. D. Green, 62 Walton street.
Sanna, W. L. C., Santa Anna, Cal., U. P., Mrs. Lee Jordan, 1055 Peachtree.
Sanford, J. H., New Kingston, N. Y., U. S., Mrs. D. S. Goodrich, 663 Harris street.
Sankey, J. H., Brooklyn, N. Y., U. S. A., Mrs. Charles J. Martin, 867 Peachtree street.
Sanson, Cooper, Georgetown, Tex., U. S., Dr. Lowe Stillman, 285 East Fourth street.
Sargant, George W., Seneca Castle, N. Y., U. S. A., Mrs. S. T. Barnett, 95 East Fourteenth street.
Sarle, Fred, Beloit, Wis., U. S. A., Mrs. Edwar Cursselle, 516 Pulliam street.
Savage, James, Burgettstown, Pa., U. P., D. E. Plaster, 17 Colquitt avenue.
Sauber, Fred F., and wife, Marcellus, N. Y., U. S. A., Aragon hotel.
Sawhill, W. R., Washington, Iowa, U. P., R. O. Flinn, 263 West Peachtree.
Sawtelle, Andrew W., Sayre, Pa., U. S. A., Mrs. H. J. Botchford, 92 Peachtree place.
Sawtell, Prentice, and wife, Aragon hotel.
Sawyers, Hon. Savannah, Mo., U. S. A., Mrs. J. D. McMillan, 241 West Peachtree.
Sawyers, Mott R., Davenport, Iowa, U. S. A., Dr. William N. Crenshaw, College Park, Ga.
Saxe, Samuel Adam, Osceola, Ind., U. S. A., Mrs. W. M. Kirkpatrick, 1123 Peachtree street.
Saylor, S. M., Huntington, Ind., U. S. A., Mrs. F. J. Allen, East Point, Ga.
Schall, Charles and Wife, Greensboro, Pa., U. P., A. Kimball house.
Schmidt, C. Ober, Corsicana, Tex., U. S., Mrs. George Winship, 614 Peachtree.
Schumacher, A., Spokane, Wash., U. P., Rev. Wade Schaffer, 169 Trinity avenue.
Scott, E. S., Winona Lake, Ind., U. S. A., Marion hotel.
Scott, C. F., Iola, Kas., U. S. A., Marion hotel.
Scott, George, Portland, Ore., U. S. A., Mrs. E. R. DuBose, Peachtree road.
Scott, John K., Chicago, Ill., U. S. A., Marion hotel.
Scott, Virgil B., Kansas City, Kas. U. S. A., T. J. Day, 372 Peachtree.
Seaholm, C. H., Fort Brasg, Cal., U. S. A., Marion hotel.
Searight, H. B. Washington, N. C. U. S. A., Mrs. Florence C. Harris, 20 Hurt street.
Seaman, A. L., Mt. Veronn, Wash., U. P., F. W. Coleman, 844 West Peachtree.
Seeley, Lewis C., Cairo, Mich., U. S. A., R. E. Dooley, 55 East Cain street.
Seguine, John Penelope, ex., U. S. A., Mrs. E. M. Chapman, 55 Hurt street, Inman Park.
Semple, Rev. E. M., Bonifay, Fla., U. S., R. K. Axson, 93 East Linden street.
Severence Lewis H., U. S. A., (reported not coming.)
Sexsmith, C. A., Belma, N. J., U. S. A., Mrs. Charles Adler, 333 Myrtle street.
Shane, E. E., Carrollton, Ohio, U. P., A. J. Coogler, 37 Langhorn Street, West End.
Sharp, Charles E., Woodward, Okla., U. S. A., Mrs. W. M. Kirkpatrick, 1123 Peachtree street.
Sharp, Charles F., Cincinnati, Ohio, U. S. A., Mrs. R. E. DuBose, Peachtree road.
Sharpe, S. Fred, Monroe, Iowa, U. P., D. O. Smith, 490 Spring street.
Shaver, Claude R., Indianapolis, Ind., U. S. A., Marion hotel.
Shaw, Charles T., Jamestown, N. Y., U. S. A., Marion hotel.
Shaw, H. D., Gulfport, Miss., U. S., Mrs. George Traylor, 29 Ponce de Leon.
Shedd, N. A., Yates Center, Kas., U. S. A., T. M. Armistead, 380 West Peachtree.
Shellman, Charles J., Auston, Minn., U. S. A., Marion hotel.
Shellman, Carl W., New York City, U. S. A., Mrs. P. Zellers, 193 Angier avenue.
Shelton, E. A., El Paso, Tex., U. S. A., Marion hotel.
Shelton, R. A., Hillsboro, Ohio, U. S. A., Mrs. J. M. Berry, 358 Euclid avenue.
Shive, B. M., Paris, Ky., U. S., Mrs. H. C. Bedinger, 51 Waddell street.
Shoemaker, Henderson C., Los Angeles, Cal., U. S. A., Marion hotel.
Shoemaker, Rev. John Calvin, U. S., Mrs. Thos. C. Whitner, 74 West Fifth street.
Show, William, Savannah, Ohio, U. S. A., S. B. McGuire, 121 Ormond street.
Sidebotham, Chas. W., Brooklyn, Mich., U. S. A., Marion hotel.
Sibley, J. S., Louisville, Ky., U. S., E. P. Ambley, Ansley park, South Prado.
Simmons, Kiddo P., Bealsville, Ohio, U. S. A., Marion hotel.
Simpson, J. N., Altoona, Pa., U. P., Mrs. Charles J. Martin, 867 Peachtree street.
Simpson, William, Hopedale, Ohio, U. S. A., T. M. Armistead, 380 West Peachtree.
Sims, C. W., Mangum, Okla., U. S., Mrs. Stewart McGinty, 169 Juniper street.
Stilling David M., Webster Grove, Mo., U. S. A., Marion hotel.
Slack, Rev. Robert B., Madison Wis., U. S. A., Marion hotel.
Slack James A. and wife, Powell, Wyo., U. S. A., Mrs. H. D. Harwell, 629 Piedmont avenue.
Stentz, J. B., Olympia, Wash., U. S. A., W. H. Stentz, 70 St. Charles avenue.
Stevens, Rev. Alexander, Scotland, Ind., U. P., Mrs. McC. Owens 309 North Moreland avenue.
Sloam, W. N., Helena, Mont., U. S. A., Marion hotel.
Smith, Alex L., Bozeman, Mont., U. S. A., George Akans, 45 West End avenue.
Smith, E. E., Bishop, Cal., U. S. A., Marion hotel.
Smith, Edward H., Chicago, Ill., U. S. A., Marion hotel.
Smith, E. Otis, Sitka, Alaska, U. S. A., P. M. Christian, 442 South Pryor street.
Smith, Fount, Cookville, Tenn., U. S. A., J. F. McArthur, 387 Gordoh street.
Smith, Henry Cole, New York City, U. S. A., Agnes Scott college.
Smith, Hal F., Tyler, Tex., U. S. A., Marion hotel.
Smith, H. H., Latrobe, Pa., U. P., Mrs. M. Collier, 24 Georgia avenue.
Smith, H. T., Wolf Point, Dakota, U. S. A., Mrs. D. P. Brooks, 444 Capitol avenue.
Smith, J. Calvin, Richmond, Va., U. S., J. H. Alexander, 148 Juniper street.
Smith, James Forsythe, Miles City, Mont., U. S. A., Dr. Wm. Crenshaw, College Park.
Smith, L., Fayetteville, N. C., U. S., J. W. Stevens, 562 N. Boulevard.
Smith, Lucian A., Detroit, Mich., U. S. S., Mrs. W. H. Wiggs, 620 West Peachtree.
Smith, Wilton Merle and wife, New York City, U. S. A., Georgian Terrace.
Smock, Guy E., Nokomis, Ill., U. S. A., Peachtree Inn.
Snedecor, J. G., Tuscaloosa, Ala., U. S., J. A. Campbell, Decatur, Ga.
Snyder, John A., Strasburg, Pa., U. S. A., Mrs. W. H. Wiggs, 620 West Peachtree.
Snyder, J. E., Portland, Ore., U. S. A., Mrs. Fred W. Cole, 332 W. Peachtree.
Snyder, Jos. G., Brooklyn, N. Y., U. S. A., Marion hotel.
Spangen, Daniel S., Belvidere, U. S. A., C. L. Dean, 615 S. Pryor street.
Sperbeck, Henry C., Watsontown, Pa., U. S. A., John F. Cone, 72 Westminster Drive, Ansley Park.
Springer, John W., Pittsburg, Pa., U. P., Majestic hotel.
Sproul, Wm. J., Penn Run, Pa., U. S. A., Marion hotel.
Stahl, S. F., Kirksville, Mo., U. S. A., Mrs. F. Baxter, 453 Luckie.
Stamps, Thomas, Lumber Bridge, N. C., U. S. A., W. Stephens, 562 North Boulevard.
Stavely, Hon. A. H. and wife, Lyndon, Kas., U. P., Marion hotel.
Steele, Geo. E., Turlock, Calif., U. S. A., Mrs. W. McArthur, 387 Gordon.
Steele, John Calvin, Export, Pa., U. S. A., M. L. Brown, Decatur, Ga., Clairmont avenue.
Steele, W. H. and wife, Prescott, Ark., U. S. A., C. B. Gaughey, 87 E. Fourteenth street.
Stephens, Geo. T. J., Plainview, Tex., U. S. A., F. B. Trotti, 23 Wabash Ave.
Stevens, L. A., Scranton, Pa., U. S. A., Mrs. J. H. Sharp, 33 Crescent Ave.
Stevenson, A. M., Mayfield, Kas., U. P., Leonard L. Mallard, 242 Woodward avenue.
Stevenson, F. B., Courtney, N. D., U. S. A., W. L. Brown, Decatur, Ga., Clairmont Ave.
Stevenson, R. N., Due West, S. C., A. R. P., John F. Cone, 72 Westminster Drive, Ansley Park.
Stewart, Arch, Steelville, Ill., U. S. A., Mrs. W. Brownley, Ormewood, Ga., Route 3, Box 28.
Stewart, George, Mobile, Ala., U. S., Dunbar H. Ogden, 37 Columbia avenue.
Stewart, Dr. F. P., Wiolitmstown, W. Va., U. S. A., J. E. Carlton, 99 Cleburne avenue.
Stewart, James, Elsinore, Cal., U. S. A., Mrs. J. W. Patterson, 574 West peachtree.
Stewart, W. A., Prosser, Wash., U. P., Mrs. W. B. Thompson, 12 Springdale road, Druid Hills.
Stewart, Walter J., Redding, Iowa, U. P., Mrs. W. F. Wooten, 28 Wes- Georgia avenue.
Stewart, William, Fall River, Mass., U. P., Dr. A. L. Curtis, 70 West Eleventh street.
Stiles, Henry H., Altoona, Pa., U. S. A., Georgian Terrace.
Stone, John Timothy, Chicago, Ill., U. S. A., Piedmont hotel.
Stovall, J. B., Greenpond, Ala., U. S. A., Mrs. R. Stowers, 121 East Pine street.
Stowell, DeLos B., Spokane, Wash., U. S. A., Mrs. W. O. Foote, 564 West Peachtree.
Strain, M. M., Prosser, Wash., U. P., Mrs. W. B. Thompson, 12 Springdale road, Druid Hills.
Strand, J. C. and wife, Morgan, Minn., U. S. A., Mrs. J. F. Kennedy, 116 Luckie street.
Strasbaugh, James, Cadiz, Ohio, U. S. A., Mrs. William M. Everett, 6 Gillett street.
Stratton, Paul, Yonkers, N. Y., U. S. A., Lucian B. Sanders, 339 North Boulevard.
Strickland, N. M., Birmingham, Ala., U. S. A., Mrs. C. T. Townley, Ormewood, Ga., Route 3, Box 38.
Strickler, G. B., Richmond, Va., U. S., Dr. Cyrus Strickley, 95 East Fourteenth street.
Stringer, E. C., St. Paul, Minn., U. S. A., Georgian Terrace.
Strong, A. T., Cotton Plant, Ark., U. S., Dr. A. R. Holderby, 233 Luckie street.
Strong, Selah B., Setauket, N. Y., U. S. A., W. H. E. W. Palmer, 64 Cleburne avenue.
Strong, William M., Maplewood, N. J., U. S. A., Lucian B. Sanders, 339 North Boulevard.
Strunkard, Charles, Hickory, Pa., U. P., Harlan A. Daniel, 63 Lawton street.
Sturgis, John P. and wife, Neesho, Mo., U. S. A., Kimball hotel.
Swan, Thomas W., Newbrighton, Pa., U. S. A., Marion hotel.
Swann, J. B., Bullock Creek, S. C., U. S., Mrs. L. Weddell, 38 Cleburne avenue.
Sweeney, J. D. and wife, Red Bluff, Cal., U. S. A., Pickwick apartments.
Szilagyi, Andrew, Yonkers, N. Y., U. S. A., A. T. Young, 721 Highland avenue.

T

Tallemadge, George E., Devils Lake, N. D., U. S. A. M. E. Davis, Decatur, Ga.
Tapp, William H., Durham, N. C., U. S., Marion hotel.
Tappan, Rev. David S., U. S. A., Marion hotel.
Tarney, Rev. Francis, Huntsville, Ala., U. S., Mrs. H. B. Scott, 178 Myrtle.
Taylor, A. R., Decatur, Ill., U. S. A., Aragon hotel.
Taylor, Edward, Washington, D. C., U. S. A., Majestic hotel.
Taylor, John H., Fredericksburg, Ohio, U. P., Rev. George C. Fife, 1228 DeKalb avenue.
Taylor, Rev. S. P., Greenview, Ill., U. S. A., Miss Belle Milner, 121 Capitol square.
Taylor, J. V., Wyalusing, Pa., U. S. A., H. J. Batchford, 92 Peachtree place.
Taylor, William C., Bethlehem, Pa., U. S. A., Miss Mamie Adams, 376 North Boulevard.
Telford, Rev. R. E., Abbeville, S. C., U. S., W. L. Telford, 94 Washington street.
Terry, Rev. Asa G., Philadelphia, Pa., U. S. A., J. D. Dobson, 308 Grant street.
Thomas, E. N., Pitcairn, Pa., U. P., J. L. Gilbert, 300 East North avenue.
Thomas, J. A., New Orleans, La., U. S., Mrs. J. H. Jones, 14 East Fourteenth street.
Thomas, Rev. W. P., Cleveland, Ohio, U. S. A., Miss Kate Clayton, 151 Capitol avenue.
Thompson, A. B., Bay City, Tex., U. S., G. R. Buford, 191 Capitol avenue.
Thompson, Rev. Andrew, Nashville, Tenn., U. S., Mrs. J. W. Patterson, 574 West Peachtree street.
Thompson, Barnes, West Union, Ohio, U. P., Garnett McMillan, College Park, Ga.
Thompson, Samuel C., Miles, Mich., U. S., Marion hotel.
Thorne, Rev. William, McKenzie, Tenn., U. S., Mrs. A. W. Calhoun, 671 Peachtree street.
Thurman, Rev. W. T., Arlington, Tex., U. S. A., Marion hotel.
Tibbals, Rev. E. L., Brooklyn, N. Y., U. S. A., Marion hotel.
Tidball, Rev. J. M., Minouk, Ill., U. S. A., Peachtree Inn.
Tinnon, T. B., Huntington, Kan., Miss Belle Milner, 121 Capitol square.
Torney, W. A., Seattle, Wash., U. S. A., Mrs. E. H. Thompson, 354 Euclid avenue.
Torrence, Rev. William D. D., U. S. A., Lexington, Ky., Mrs. George Towers, South Prado, Peachtree street, Decatur, Ga.
Trotter, Rev. M. E., Grand Rapids, Mich., U. S. A., Majestic hotel.
Truman, Judge Nahon, Neb., U. S. A., Judge J. R. George, Church street, Decatur, Ga.
Tudor, Prof. Joseph H., State College, Pa., U. S. A., Mrs. H. E. W. Palmer, 64 Cleburne avenue.
Tufts, Rev. William, and wife, Brookline, Mass., U. S. A., Mrs. G. A. Johnstone, 79 Sinclair avenue.
Tune, C. W., Laurens, S. C., U. S., 221 Sunset avenue.
Turnbull, David R., Altoona, Pa., U. P., Mrs. T. K. Glenn, 301 Myrtle street.
Turner, Joseph B., Philadelphia, Pa., U. S. A., Marion hotel.
Turner, J. C., Campbellsville, Ky., U. S., Mrs. H. R. Berry, 23 Kimball street.
Tuttle, Prof, Joseph T. and wife, Washington, O., U. S. A., Mrs. F. Baxter, 453 Luckie.
Tweed, Elder N. B., Marshallville, N. C., U. S. A., Marion hotel.
Tyler, Dr. J. W., Moultrie, Ga., U. S., N. Pratt, East college avenue, Decatur.

U

Upshaw, F. R., Haddon Heights, N. J., U. S. A., Mrs. J. W. Patterson, 574 West Peachtree street.

V

Vanatta, John C., Brookston, Ind., U. S. A., L. J. Cosselle, 14 North Howard street.
Van Buren, S., Brooklyn, N. Y., U. S. A., Imperial hotel.
Vance, F. W., M. D., Mannington, W. Va., U. S. A., Marion hotel.
Vance, Rev. J. L., Rock Island, Ill., U. P., Dr. Marion M. Hull, 505 Spring street.
Vander, Veen R. V., Grand Rapids, Mich., U. S. A., Thomas F. Hammond, 882 West Peachtree street.
Van Gorder, J. A., Ellenwood City, Pa., U. P., R. F. Fruman, 310 Ashby street.
Van Zante, Rev. A. B., Shomissa, Wash., U. S. A., Mrs. J. M. Daniel, Hapeville, Ga.
Varnedoe, J. O., Valdosta, Ga., U. S., Thornwell Jacobs, Prado, Ansley Park.
Vaughn, Elder W. B., Honey Grove, Tex., U. S. A., C. B. Troutman, 426 Whitehall street.
Veazey, Rev. J. H., New Wilmington, Pa., U. P., Mrs. W. F. Wooten, 28 West Georgia avenue.
Venable, James, Eddington, Ill., U. S. A., B. C. Troutman, 426 Whitehall street.
Vinton, J. Alex., Milford, N. J., U. S. A., Scoville hotel.
Vorr, H. W., South Omaha, Neb., Mrs. H. E. Choate, Park Lane, Ansley Park.

W

Wade, Rev. J. T., Ringgold, Ga., U. S., D. C. Thompson, Decatur, Ga.
Walker, J. A., Philadelphia, Pa., U. P., Mrs. W. B. Peachtree road.
Walker, J. J., Rennerdale, Pa., U. P., Mrs. A. E. Harless, 264 Ponce de Leon avenue.
Walker, L. R., Defuniak Springs, Fla., U. S., Dr. H. K. Walker, 695 Peachtree street.
Walker, N. F., Spartanburg, S. C., U. S., Mrs. H. B. Scott, 17 Myrtle street.
Walker, Elder R., Gibbon, Neb., U. S. A., Miss Ida Schane, 282 West Peachtree street.
Walker, Rev. T. H., Portland, Ore., U. S. A., W. S. Kendrick, 286 West Peachtree street.
Walker, Rev. J. S., Degpwater, Mo., U. S. A., E. A. Call, 134 Sinclair avenue.
Wallace, Rev. B. E., San Angelo, Tex., U. S., M. E. Davis, Decatur, Ga.
Wallace, Rev. H. H., New York, U. P., Agnes Scott college.
Wallace, Rev. J. F., Siloam Springs, Ark., U. P., J. K. Orr, 33 Peachtree street.
Wallace, Rev. J. E., Mobile, Ala., U. S., Miss Almer Westmoreland, apartment 3, 79 Springs street.
Wallace, R. H., Philadelphia, Pa., U. S., Dr. F. McRae, 1014 Peachtree street.
Wallace, S. S., Los Angeles, U. P., Mrs. M. R. Wilkinson, 1062 Peachtree street.
Waller, J. D., Rev., Nenova, W. Va., U. S., Mrs. F. G. Hodgson, 746 Peachtree.
Walts, F. S., Watertown, N. Y., U. S. A., Mrs. W. S. Witham, Peachtree road.
Ward, Rev. Hugh F., Ohio, U. P., T. B. Gay, 395 Capitol avenue.
ard, W. J., Conesdale, Pa., U. S. A., T. K. Glenn, 301 Myrtle street.
Ware, W., Hopewell, Ark., U. S. A., C. H. McGaughey, 87 East Fourteenth street.
Warner, Mr., Emporia, Kan., U. P., John A. Manget, 66 Wabash avenue.
Warren, R. M., Bearden, Tenn., U. S. A., E. O. Hall, 134 Sinclair avenue.
Watson, Rev. A. J., Pittsburg, Pittsburg, Pa., U. P., M. V. Eagan, 508 Peachtree street.
Watson, Rev., Greenfield, O., U. P., Dr. Joseph Jacobs, 713 Peachtree street.
Watts, G. W., Durham, N. C., U. S., S. M. Inman, 552 Peachtree street.
Waugh, Rev. A. J., Monticello, N. Y., U. S. A., Peachtree.
Ware, Rev. F. L., D.D., Huntsville, Ala., U. S. A., Mrs. W. Brownley, Ormewood, Ga.
Weber, Geo., Newark, N. J., U. S. A., T. F. Hammond, 882 West Peachtree street.
Webster, Rev. J. G. C., Greenwich, N. Y., Majestic hotel.
Webster, I. L., and wife, Brockport, N. Y., U. S. A., Marion hotel.
Wehling, C. E., Belvidere, Pa., U. P., Kimball house.
Weiss, A. and wife, Alexandria, La., U. S., Mr. Wm. Blase, 66 E. Ellis street.
Wells, Rev. A. S., Pittsburg, Pa., U. S. A., Aragon hotel.
Wells, Elder C. D., Colvis, N. Mex., U. S. A., Mrs. H. Hunt, 308 W. Peachtree street.
Wells, M. J. A., Xledo, Ill., U. P., Mrs. F. Fitts, 40 Kennesaw avenue.
Wells, Dr. J. M., Wilmington, N. C., U. S., Dr. A. J. McKelway, Inman Park.
Wells, Elder J. L. and wife, Mairern, Iowa, U. S. A., Mrs. A. W. Collier, 148 West Peachtree.
West, Rev. W. E., Charlotte, N. C., U. S., Mrs. W. M. Camp, 90 West North avenue.
Wetherbee, G. J., Gallipolis, Ohio, U. S. A., W. C. Fowler, room 281 Rawson street.
Whaley, Rev. Thomas, S. C., U. S., C. L. Elyea, 45 Peachtree place.
Whittcomb, L. C., South Bend, ind., U. S. A., Imperial hotel.
Wite, A. J., South Bend, Ind., U. S. A., Imperial hotel.
Wite, Hon. E. W., Honeye Falls, N. Y., U. S. A., Mrs. Beaumont Davison, Ponce de Leon avenue.
Wite, Rev. J. B., Garson, N. Y., U. S. A., Mrs. Fred Wite, 40 Kennesaw aven

The Atlanta Journal.

ATLANTA, GEORGIA.
Journal Building, 4 North Forsyth Street.
Entered at the Postoffice in Atlanta as Mail Matter of the Second Class.
Daily, Sunday, Semi-Weekly.

JAMES R. GRAY
President and Editor.

TELEPHONES:

Circulation Department .....40 and 2051
Local and News Departments 568
For all other departments, ask for Journal's exchange—Main 2000.

Some men find it as easy to climb a greased pole as to keep in the straight and narrow path.

A poor man is always saying he would like to be rich because of the great amount of good he could do with the money.

Start out with the intention of calling everything by its right name and you will change your mind before you have gone a block.

Our Presbyterian Guests.

Atlanta is singularly honored and fortunate in being host this week to the largest Presbyterian convention the world has known. For the first time in history all three of the important American branches of this great church are holding their annual general assemblies at the same time and in the *same city. Their business sessions will be conducted* individually, but each evening they will come together at the Auditorium for common counsel on the broad interests that concern them all alike; so that the three assemblies, though distinct in administrative matters, are one in spirit and generous purpose.

It is doubtful that a more widely representative convention was ever held in the United States. The official delegates, or commissioners, number some fifteen hundred men who have come from every quarter of the Union. About half of them are ministers; the others are laymen who are leaders not only in the church life, but also in the social and economic affairs of their home communities. Atlanta is thus in human touch with the highest character and impulse of the entire nation—the North, the East and the West, as well as the South. Besides the commissioners, the assemblies will be attended by hundreds of unofficial visitors, attracted by the importance of the occasion and the convenient railway schedules and rates that have been offered from all points of the country. The rank and file of visitors for the week will range between four and five *thousand persons.*

The city's traditional hospitality awaits everyone of these guests. All the churches of the community have joined with the local Presbyterians in extending a cordial welcome and hundreds of homes have been thrown open for the entertainment of the official delegates. The Journal voices the sentiment of all Atlanta in greeting these distinguished visitors most heartily and in wishing them a convention that will be abundantly fruitful for the great cause they represent.

The man lacks enterprise who stands around waiting to be driven to drink.

People have more aches and pains in their imaginations than elsewhere.

Isn't it surprising how many of your friends are broke when you want to make a touch?

True Conservation.

In discussing the more liberal and constructive spirit that is now infusing the conservation movement, the Norfolk, Va., Pilot aptly remarks: "It isn't enough to prevent our water courses from passing into the hands of private and special interests, to be exploited for their particular and immediate advantage without thought or concern for the public's rights and needs. Some means must be found for rendering this source of natural wealth available for the promotion of enterprise and for the development of fresh opportunities, without incurring the risk of wanton waste or the danger of monopolistic control."

What is true in this respect of water powers is equally true of all the stores of natural treasure. *Conservation,* when *rightly* interpreted and applied, means vastly more than mere preservation. It was to be expected that the first aim of this important movement would be the protection of streams and forests and mines against private greed and waste. Its first note was logically one of protest, for a time had come when resources that belonged to all the people and should be held unimpaired for the needs of future generations were being sacrificed for the fortunes of a few men and were being monopolized by special interests.

But conservation cannot end at this point, if its true mission is to be fulfilled. America's natural treasure must be utilized for the public's practical good, not indefinitely locked up like a miser's hoard. It must be saved from selfish or unscientific exploitation, but at the same time, in so far as is consistent with the laws of science and economy, it must be turned to fruitful account for the good of the people of today.

Under a new mental test the United States consuls probably would fare no better than the Annapolis candidates—so many of them have forgotten their politics since last March.—Wasnington Post.

Friedmann is a great physician among financiers and a great financier among physicians.—Philadelphia Record.

New Jersey's anti-hatpin law gives half the fine of from $5 to $20 to the complainant. This looks like business.—Pittsburg Dispatch.

The extension of the road system in this county is a good thing. Let's make it permanent by caring for the roads already built.—Kensington (Md.) Press.

Let the Courts Decide.

Japan's present attitude toward the California anti-alien land bill appears to be one of prudence and restraint. Its ambassador at Washington, dispatches say, will make no further protest until Governor Johnson acts upon the measure; if he signs it, as is likely, Japan will not then proceed on its own account to test the constitutionality of the law, but "will wait a reasonable length of time to see what the federal administration intends to do," and will look to our own government to determine through an appeal to the courts whether or not the California bill involves a treaty violation.

That seems to be the most satisfactory course this vexed issue could take, unless California herself, yielding to a sober second thought, should withdraw or suspend the measure that has brought the discussion to pass. It would have been far better had the settlement of these questions been left to diplomacy, instead of being seized upon pellmell by the Legislature of a single State. Since a national treaty was involved, the matter of alien land ownership should have dealt with directly between Washington and Tokyo.

But if the bill is to become a law, it must stand or fall by the decision of the courts. If it is adjudged to be in violation of the treaty between the United States and Japan, it will be void, for international treaties are supreme law which no single State can contravene. If, on the contrary, it involves no such violation, Japan has no ground for protest in so far as this particular bill is concerned.

In either event, a judicial test of the law is the direct and logical way out of the present difficulty.

Edison works twenty hours a day, which probably accounts for his being a wizard.

Uncle Sam is disposing, temporarily at least, of Jack Johnson's claim to a perpetual championship.

Not even near beer would be acceptable to Secretary Bryan.

The Franco-Spanish Alliance.

King Alfonso's visit to Paris is being used as a peg on which to hang all manner of gossip concerning a Franco-Spanish alliance. The young monarch, we are told, has been in conference with President Poincare; farreaching designs are afoot whereby France, actively supported by her Iberian neighbor, will play a bolder hand in European affairs and whereby Spain, in return, will receive assistance in bettering her finances and in developing her natural resources.

Spain's military strength counts for comparatively little, if considered within itself alone, but as an adjunct to that of France it would become important. In commenting on this aspect of the rumored alliance, the Washington Post points out that "Spain is not confronted by menacing neighbors, like her new ally; and in the event of trouble, her contribution to the mutual activities would be employed within French territory. No concealment of that feature of the arrangement is attempted, the French press favorably commenting on the prospect that two hundred thousand fine soldiers would thus become available for the defense of the country."

Never within recent years has the equilibrium of the Triple Alliance and the Triple Entente been so unsteady as with the past few seasons. Germany and Austria are suspiciously watching every shadow of France and England and Russia. Especially marked just now is the distruct between Germany and France. The mere hint of a Franco-Spanish alliance is, thereore, enough to set Europe tiptoe with expectancy.

Atlanta is in fourth place, but then the season is young.

All work and no pay makes Jack a Socialist in time.

At this season of the year we rather incline to the profession of teacher, or some other job with long vacation.

The Standpatters' Old Game.

The demand of the Senate Republicans for new hearings on the Underwood tariff bill is obviously a bit of political strategy intended to delay and entangle this all-important measure.

For six weeks or more, the ways and means committee of the House was engaged in hearing the claims and protests of every interest that was concerned in tariff revision. The reports of those proceedings would fill a volume of several thousand pages. The committee began holding sessions before the new Congress assembled and granted a full and free hearing to all who wished to present their views.

It would, therefore, be merely a repetition of this work to reopen the hearings before the Senate finance committee. There is no desire for precipitate or ill-considered action on tariff revision, but the country has waited decades for a sorely needed reform in this field of its economic affairs. In this eleventh hour, when a bill that is fair and that is acceptable to the public has passed the House, reactionary efforts should not be countenanced.

No dearth of material these days for detective stories.

The steel trust is praised by no less a personage than its own president, which shows that it's a wise president that knows its own trust.

Colonel Roosevelt still has some ability as a press agent. He manages to figure in the news about once a month.

Sculptors are wise. Not one of them has ever modelled a statue of a great man with a silk hat on.

THE CREED OF POWER

BY DR. FRANK CRANE.
(Copyright, 1913, by Frank Crane.)

Come, say this with me. Let us join hands, face the tempest, and repeat our creed, the Creed of Power.

I am backed by Power, vast, unconquerable, irresistible Power.

Suns are behind me, galaxies, whirling fire-mists.

Great winds, races, nations, the numberless millions of all them that have strived bravely, are in my blood.

Revolutions, martyrs, victorious rebellions are back of me.

I am the forward-thrown wave of almighty force. That which launched my personality into life's struggle is Destiny. No one can resist her. She moves through the swarms of men as the elephant through the reeds of the jungle. Stand aside! It is not I who am coming, it is Destiny advancing me, her pawn.

I care not what is the purpose of this or that in the world, of government, institutions, armies; nor what is to be the fate of America or Germany or Japan; nor what is to become of the stars and the moon; it is I, I, in whom are concentered the intentions of the universe; the universe meant for me to live, to love, to do, and to triumph.

It is for me to keep heart and keep step, to play the hero, and "having done all, to stand." So doing, I sweep all before me, the breath of the All fills my sails, the muscle of the All swings my battle-axe.

I am I. I am not a little exclusive I, but the great inclusive, allied I. If this is egotism it is cosmic egotism.

It is the play of the stellar electricity in my soul.

It is the central heat of the planet warming my being.

Behind me, bearing me on, is Power. This Power energizes me, it is within me. It throbs like a locomotive, it hums like a high-powered motor, it roars dull and deep as a blast-furnace. I can hear it in the *night-watches, a rumble as of distant thunder. Nor* men, nor events, nor death, nor the machinations of the devil can dismay me. Worlds mean nothing to me. Removed from this earth, dead, I shall expect new planets as footholds for my forces. I shall not be disappointed. Nature destroys no force; she only changes its mode of motion.

This, therefore, is my creed. I look into myself, and if I find in me any goodness, any nobleness, any love, any upleaping ambition to create, I laugh, for these things are fragments of supernatural ration, of everlasting outpouring Power.

I have learned the lesson of lessons. It is never to be afraid of God.

I have taken this Power idea as my own. I have stripped all the rags and trappings of heathenism from it. I have discovered its shattering stellar beauty. I have found out it is what men call—GOD.

Where Practicality Failed

(Kansas City Star.)

The man who prides himself on being "practical" is one of the modern institutions. He is against what he calls "fads and frills." Pictures he regards as foolish. Music is good only for girls. Higher education is all bosh. The boy ought to get into business as soon as he knows how to read and write. These college professors who speculate about philosophy and work on impractical scientific problems are common nuisances. This sort of man is fairly familiar.

There was one civilization in which he had his own way. Twenty-five hundred years ago Phoenicia was apparently the coming commercial power. Tyre and Sidon were its great ports. Isaiah refers to it as the "mart of nations," "whose merchants were princes, whose traffickers were the honorable of the earth."

The Phoenicians were absorbed in trade. They were great merchants. They carried their commerce to the ends of the known world. But they were unscrupulous in their dealings and acquired a bad name among the peoples with whom they had to do. Art and literature never interested them. They developed no public spirit, no civic virtues. All that they cared for was to make money. So, lacking ideals, they finally perished from the earth leaving nothing but their name, having made no contribution to civilization except, perhaps, the alphabet.

Side by side with Phoenicia grew up another civilization, absorbed in everything the "practical" man detests. Education, art, literature, science, philosophy, flourished wonderfully in Greece. True, the Greek peoples finally degenerated and lost their supremacy.

Helen's lips are drifting dust,
Ilion is consumed with rust,
All the galleons of Greece
Drink the ocean's dreamless peace.

Yet it has been said that there is scarcely anything in modern civilization that is not Greek in its origin. *Certain it is that civilization could not have* reached anything like its present stage without the foundations laid by those dreamers of the past.

"Practical" Phoenicia, and idealistic Greece! Their fate shows that in the struggle for existence Nature requires something more than a sterile practicality.

The Ragtime Muse

MISFITS.

The stores that sell clothes fill the paper
With pictures of handsome young men—
Broad shouldered, with waist lines that taper—
I long for such clothes there and then.
So for some of their duds I make payment
And hope those pictures can be;
But, however, fine is the raiment,
It looks like the dickens on me!

I go to the tailor and hatter
And stand for a whacking big bill,
But the cost of the things doesn't matter—
I look like a frankfurter still!
I am too stout, you say, and am aging?
That's more, sir, than I can quite see!
Though that coat on the hook seems engaging,
It looks like the dickens on me!

You think that I ought to get married?
Oh, there is abundance of time!
And love, for man, sometimes has tarried—
However, I'm just in my prime.
That silken noose, never so charming,
Becomes you—but let me stay free!
Its snaky folds seem most alarming—
'Twould look like the dickens on me!

Pointed Paragraphs

Many things are well done that are not worth doing.

When a woman utilizes the present in making a past for future use she shows foresight.

• • •

A cynic may be one who has discovered the bitterness in stolen sweets.

• • •

The man who is only as honest as he has to be is as dishonest as he can be.

• • •

A man may feel sorry after stealing a kiss from a pretty girl—sorry that he didn't begin sooner.

• • •

No doubt you may be able to fool a lot of people, but there is always some wise guy.

• • •

Now that we have self-cooking ranges, self-rocking cradles, and self-supporting wives, matrimony should no longer interfere with a man's pleasures.

¶ *The Conning Tower* ¶

FRANKLIN P. ADAMS.

THAT PSALM OF LIFE RAG.

"This ain't no, now, mournful number;
Hear that syncoscraping scream?
Kid, those feet are dead that slumber;
Never mind, now, what they seem.

O, that reel! O, kiss me, ernest!
Do that wave and then that roll;
Dust your toes and dance your durnedest;
Lift your shoulders, stamp your sole!

Trots are short and we're unflagging,
And our hearts, though stout and brave,
Still, like clarinets, are ragging
Syncopations to the grave.

In the world's broad hall of trotting,
In the realm of bunny-hug,
Do not be a two-step notting—
Be a bearcat, be a bug.

Let that Kitchen Sink remind us
We can make our dance sublime,
And, departing, leave behind us
Hoofbeats in tra-la-la time.

Hoofbeats that perhaps some cutie,
Trotting o'er Life's slipper floor,
Some attractive tutti-frutti
Langhing, may say "Dance some more!"

Leave us, then, be up and doing,
With a foot for any gait;
Now preceding, now pursuing,
Pert and caper, slide and skate.

L. H. A.

Melrose Highlands, Mass.

Old Irv Cobb suggests that a fine scarlet song should be written for the cabarets on the Toreador motif from "Carmen," intituled "That Bullcon Rag."

Putting a Little Reverse English on the Cabaret Bards.

"In My Harem," as the late E. A. Poe would have done it.

By the Phoebus-kissed orient waters—
By the shores of the purple blue sea—
In the realm of the purple blue sea,
The fairest of Ottoman daughters
Disport in the sunlight for me.
And these maidens they live with no other thought
than to love and be loved by me.

There is Psyche—she's warmer than Dian
When she dances that Scoriac Roll—
Ah, the thrill of that Scoriac Roll!
And though raiment my Psyche is shy on
I'm enhanced by her radiant soul.

So my heart with contentment is laden
In the calm of that easterly shore,
In the peace of that beautiful Aiden,
And my heart throbs with love for each maiden—
Ulalume, Psyche, Helen, Lenore;
And you'd wish that you also Lad strayed in
That land where the lotus buds grow;
Yes, happy you'd be if you strayed in
My harem with Edgar A. Poe.

FLACCUS.

Thus doth Vag inuendo: "What degenerates these bomb-planting gunmen must be; hanging is too good for them,' said the consistent and always logical column conductor, turning the leaves of his paper. 'Who has the cable page? I want to see what those militant suff. heroines did to further their noble fight yesterday.'"

For the nomenclatural great divide we submit Dr. Orange Kelly, 200 West Seventy-second street.

Evers, tinker and Chance one day
Decided to do a split,
Each was to travel his regular way
In the world of Hurl-and-Hit.
"Where are you going and what's your game?"
An old fan asked these three.
"We are going to grab Managerial Fame
That hangs from the pennant tree—
Contracts of silver and gold have we,"
Said Evers 600
Tinker 261
And Chance 227

THE DIARY OF OUR OWN SAMUEL PEPYS.

May 9.—Up and read Mr. Rhodes's "Sealed Orders" and deemed it a good tayle and well-wrote, too, and far from the world's worst story. To my office and finding it to be a cloudy day with signs of rain, I thought there would be no tennis-game this afternoon so did take train for Chicago to see my sister Evelyn's new house.

10.—Lay late and slept the best in many weeks and to the train-barber's to be trimmed against my arriving in Chicago and it cost me 3s. To breakfast of some prunes and some oaten-meal and eggs and a beaker of coffee, all very fine and I in great content with all the world. Mr. Winch Norden the assurance-man to meet me, but soon rid of him and thence to my business, which I did get on well with. With A. Loeb to luncheon and thence to the ballpark to see W. Johnson defeat the White Sox which he did, but the great hullabaloo made by them that did desire to have me purchase peanuts, popcorn, sossiges and such fripperies did irk me greatly, and the worst ever I heard. To my room early and began to read Mr. Harrison's "V. V.'s Eyes," which I find a better book, thus far, than "Queed."

11.—Up and to my sister Evelyn's and I found her well and my sister and my blooming and both glad of seeing me. All the day in visiting my uncle Henry and my cozen Robert and the others and found it pleasant to see so many friends of the old days. Visited, too, Mistress Edna Ferber, whom I like better each time I see.

To Mr. S. S. Toddings, Jr., who writes to the Hammadversions upon that attractive isle that "one of *madversions upon that attractive isle* that "some of the principal grievances of this remarkable humorist seems to be his experience with local steamship agencies in whose offices 'one-tenth to one-half of his time' was spent in 'discovering that for $10 or $15 extra he could return home when he wished,'"—to Mr. Toddings we have to say that we had no trouble whatever. But nobody else we met—names gladly furnished—didn't have a hard time adjusting return passages. . . . Bermuda is essentially English and doesn't like to have imperfections in it discovered or uncovered.

TO BE CONTINUED?

Said Able Hum to Ham Mable:
"We'll hit this off, it seems to me."
"I think that we are going some,"
Said Ham Mable to Able Hum. ANON.

Said Henry Corn to Irvin Cobb:
"Good mornin', Cy; what's in your nob?"
"I feel right smart. How're you this morn?"
Said Irvin Cobb to Henry Corn. D. O. C.

If you would measure a man by his own standard, listen to what he has to say about his neighbors.

Two classes of men have the sympathy of a spinster—those who are married and those who are not.

Yet the man who goes through life kicking like a mule may not be worth $250 on the Missouri market.

THE INCOME TAX

VII.—Exempting Small Incomes.
BY FREDERIC J. HASKIN.



The first problem in passing an income tax is to determine what limit shall be fixed below which incomes shall not be taxed. It is always recognized that people have a right to an income large enough to maintain themselves under decent standards of living, free from taxation. To deny them this right is practically to force them upon the charity of others or the alms of the state. The exemption is generally known to economists as the "minimum of existence," and, of course, it varies with the many standards of living in the several countries. What would be low exemption in the United States would be a rather high one in England, and a very high one in Germany. There is a tendency in England and its colonies in favor of high exemptions, since there is a desire to shield from undue burden the people whose incomes but little more than suffice for the needs of their families.

• • •

On the continent, on the other hand, the tendency is to tax everybody, but to make the rates for the people of small income so low that their taxes are only large enough to teach them a proper interest in the government and a proper appreciation of its powers. In some countries there is a system of abatements which lowers the tax rate as the ability to pay grows less in the individual.

• • •

There is usually a limit, however, below which any country will not go in taxing incomes. This not only arises from the fact that money taken from people who have no margin of profit above the most pressing needs and peremptory requirements may have to be refunded to them in the form of charity, but more so from the fact that the cost of collecting and keeping the record of very small sums is greater than the amount collected. As no government cares to pay out more than it gets in for the mere purpose of getting it in, there is a limit beyond which reasons other than consideration for the taxpayer prompt the taxing power not to go.

• • •

On the other hand, when exemptions are raised to a point too far up the scale it throws the burden upon such a comparatively few people that it comes to be dangerous class legislation. In a republic such a policy so restricts the number of taxpayers that the masses never feel the tax, and often it leads them to unjust discrimination against the well-to-do. When the majority, and especially an overwhelming majority of the voters, are not affected by an income tax law, it is but natural that they should, in the beginning, look with equanimity upon heavy taxes against the minority, and finally come to be dissatisfied with anything but the heaviest burdens for the shoulders of the rich, in order that the burden may be taken off their own.

• • •

There are two methods of making exemptions under various income tax laws. Under the one method the law says that incomes below a certain sum shall be exempt, while all incomes above that amount shall be taxed at their full amount. Under the other method the exemption applies to all incomes, no matter what their amount. Under this former plan, where there was an exemption of $1,000 and incomes above that were taxed at 2 per cent, an income of $999 might pay nothing, while an income of $1,001 would pay $20.02. Wherever the income exceeded the exemption the entire income would be assessed at the regular rate. Under the latter plan, where there is an exemption of $1,000 and a man's income is $2,000, the man would have to pay his 2 per cent on the second 1,000 only. There are many cases where the laws have been entirely ambiguous upon the subject, and judicial construction had to be obtained. In the United States it has been the practice to exempt everybody from the payment of a tax upon the portion of their income below the point of exemption. In other words, if there be an exemption of $4,000, as there was under the last income tax law, and a man have an income of $5,000, he would have to pay his tax only upon the difference between his total income and the legal exemption, or, in this case, upon only $1,000.

• • •

Exemptions from the payment of taxes extended to people of small means are by no means a new development. As far back as 1708 France began to exempt first individuals and then whole classes. These exemptions became so numerous that after awhile it almost wholly undermined the existing system of taxation. In 1802 England established a scheme of exemptions *that not only exempted all incomes below $300,* but which also allowed a sliding scale of further exemptions for all children in the home above two. Forty years later Great Britain increased the exemption to $750 and made it apply to all incomes, instead of to personal exertion incomes as had been the practice.

• • •

Exemptions, even when very low, absolve the great majority of the people from the payment of income taxes. If the United States should decide to exempt all incomes of $4,000 and less, the number of people who would have to pay the tax would be very small indeed, when compared with the total population. The government service affords a criterion of what might be expected under such an exemption. There are about 400,000 civilian workers in the employ of Uncle Sam. Yet, when one goes to count those who have incomes of more than 4,000 he finds them few and far between. Considering their salaries alone—and few government employes ever get a chance to save enough to enjoy much other income—one might assume that the number of people who enjoy incomes of $4,000 a year from their work for Uncle Sam is certainly not more than 4,000. There are a large number of presidential appointees whose incomes do not amount to $4,000 a year, and there are some who are in receipt of presidential salaries who get more than $4,000, but they probably approximately balance and, therefore, we are justified in assuming that the workers for Uncle Sam in the $4,000 class approximately equal and certainly do not exceed the number of presidential appointees outside of the second and third-class postoffices.

• • •

As will be explained more fully in a *subsequent article,* when the constitutionality of the law of 1894 was attacked, it was more upon the ground that the exemption of $4,000 was too high, so high as to destroy all the claim it might have to being uniform within the meaning of that word as used in the constitution. Page after page of argument was brought forward to prove that the tax was levied upon such a small number of people as to put it without the pale of constitutionality, and the lawyers who attacked the act predicated their main fight against it upon that idea. It so happened, however, that the court did not pay much attention to their arguments on that score, but finally declared that the $4,000 exemption was not a valid constitutional objection against the law.

• • •

If the United States should adopt a $4,000 exemption it will declare to the world that its living standard is higher than that of any other nation, for no other nation that levies an income tax makes such a wholesale exemption. Not many countries fail to tax incomes that are only a fourth as large, and some of them go much farther down the line. To say that $4,000 is the "minimum of existence" in the United States would be to fly in the face of fact, for certainly nineteen out of twenty families in the United States live and grow up with much smaller incomes than that. When congress fixes the exemption it will probably have a twofold aim in mind—to make it high enough so that all question of the burdensomeness of the tax can be eliminated, and yet low enough that sufficient incomes are reached to make the tax yield enough revenue to insure the treasury against a deficit.

POLICE BOARD FIGURES IN OLD-TIME WRANGLE

Members Evenly Divided on Question of Letting Chief Name New Sergeant

The board of police commissioners are equally divided on the question as to whether the chief of police shall be permitted to name a sergeant to succeed the late Sergeant K. S. Foster.

At the meeting of the board Tuesday evening six members voted to allow the chief to name the new sergeant and six voted against the motion. After considerable wrangling the board adjourned without having taken any action on the question.

Those commissioners who favored the motion openly charged those who opposed it with deliberately violating the rule of the board which is supposed to permit the chief to be chief in fact as well as in name.

The squabble did not arise over the appointment of any particular man for the sergeancy. The bone of contention was whether or not Chief Beavers should have the power to either appoint his ranking subordinates or recommend their confirmation by the board. Only one man's name was mentioned in connection with the office, Commissioner George Johnson precipitated the long debate by nominating Roundsman J. W. Whatley for the position. Other motions, countermotions and amendments were offered so frequently after that, however, that Whatley's nomination was forgotten in the shuffle and did not even find a second.

Evidently anticipating a fight, the board disposed of all the other business of the meeting before the question of selecting a sergeant was finally brought up. When it came time to select Sergeant Foster's successor, Commissioner Johnson was on his feet immediately.

"I want to nominate a man who has given faithful service to the city for twenty-five years and who has never been reprimanded by a superior officer, Roundsman J. W. Whatley," he said.

Commissioner Johnson continued, declaring that it was "embarrassing" for Chief of Police Beaver to be compelled to pick out one candidate among thirty and recommend his appointment.

Before the board could act upon the nomination, Commissioner Smith was upon his feet declaring that it was a move to curtail Chief Beavers' power.

"It's bringing up the old question of whether the chief of police shall be chief in fact or only in name," he declared. "I ask the board to let Chief Beavers recommend a successor. He knows better than any other man who is fitted to fill the vacancy."

HOW THEY VOTED.

Then the squabble started. Nearly every member had something to say. A few minutes later, however, a motion to have the police head name a new sergeant was seconded and voted upon. It resulted in a tie. Commissioners Mason, Fain, Smith, McEachern, King and Dozier voted to let Chief Beavers name the officer and the following voted against it: Verney, Garner, Johnson, Colcord, Clark and Mayor Woodward.

Many counter motions and amendments followed. Even a suggestion by Commissioner Verney that a motion be passed setting forth that the defeat of the original move be considered no reflection upon Chief Beavers was ignored.

"I move we adjourn," sang out Commissioner Clark. The board voted the proposition down, ten to two.

A second vote on the original suggestion to let Chief Beavers name the new sergeant brought forth another tie and fifteen minutes later, following a verbal battle in which more than half of the board members were hot participants, a second motion to adjourn was passed.

The original motion went down as unfinished business. Unless a special meeting is called the vacancy will not be filled until next month.

CHIEF WAS UNPERTURBED.

During the entire session Chief Beavers sat at one end of the table, apparently unperturbed. At the end of the meeting he smilingly refrained from making any comment.

Another squabble occurred over the naming of supernumerary policemen who recently passed the civil service examination. There were forty applicants who had stood the mental and physical tests. After a twenty-minute debate it was decided that each commissioner should pick out one applicant who should be ordained eligible to a patrolmanship. The following were picked and will be sworn in today: E. D. Meek, W. A. McKinney, E. M. Carson, Jr., L. G. Bowman, J. C. Simmons, M. C. Stigall, J. T. Malcolm, C. C Carroll, A L. Appling, A. E. Davis, Robert H. White and D. W. Ellis. The rest of the applicants will be retained on the waiting list subject to the call of the board.

INSTEAD OF LEMONADE

Drink Horsford's Acid Phosphate. It is better for you and a more effective relief from Summer heat. Invigorating and refreshing.—(Advt.)

LITTLE MELVILLE FULLER DIES AT HOME OF FATHER

Melville Thornton Fuller, the eighteen-months-old son of Mr. and Mrs. James Fuller, died at 3 o'clock Wednesday morning at the residence of his parents, 76 Ashby street, West End.

His father is the well-known city marshal of Atlanta. He has hosts of friends throughout the city who sympathize deeply with him and Mrs. Fuller in the loss of their little boy.

The funeral services will occur at 3 o'clock Thursday afternoon from the residence, and interment will be at Greenwood cemetery.

Heads Credit Men



E. L. ADAMS,
President of the E. L. Adams company, wholesale grocers, who on Tuesday evening was elected president of the Atlanta Credit Men's association.

E. L. ADAMS IS CHOSEN HEAD OF CREDIT MEN

175 Southern Merchants Do Business With Members of the Association

Resolutions favoring more stringent garnishment laws, and the enactment of a law which will increase the responsibility of the person who passes a worthless check, were adopted at the annual meeting and dinner of the Atlanta Association of Credit Men, held Thursday evening in the main dining room of the Piedmont hotel.

The association instructed its legislative committee to co-operate with the grocers' organization in urging the legislature to strengthen the garnishment laws so as to widen their application.

E. L. Adams was elected president of the association for the ensuing year; C. L. Elyea, first vice president; S. F. Boykin, second vice president; H. T. Moore, secretary; E. L. Rhodes, treasurer. The following executive committee was chosen: Ralph Rosenbaum, Boling H. Jones, C. V. ogan, S. Fristag, L. E. Floyd and J. W. Harlan.

Following are the delegates who will represent the association at the national convention in Cincinnati, June 17-20: President Adams, Vice President Elyea, J. L. Baldwin, C. V. Logan, S. Fristag, E. S. Papys, L. E. Floyd and Secretary Moore.

Retiring President Herbert E. Choate acted as toastmaster, and the principal address was delivered by William G. Brantley, Jr., who at the solicitation of the association, took his father's place upon the program when it became known that the latter had been detained in Waycross by legal business. Mr. Brantley urged that the business man take more interest in politics.

The report of H. B. Wey, chairman of the information bureau of the association, showed that the members of the organization do business with 175,000 southern merchants whose names are entered on the lists of the bureau.

Last year the association gained fifty-three new members, running the total membership up to 158.

Following his election President Adams delivered a strong speech in which he declared there is a need for better collections. He suggested that ways and means should be provided to prevent the small merchant from getting head over heels in debt and also to protect him from the consumer who fails to pay his just debts.

Chairman Rosenbaum of the adjustment committee recounted the amicable adjustment of numerous credit accounts and recommended that a collection agency be established as an adjunct to the adjustment bureau.

NEWSBOYS ARE DINED BY THE S. V. D. FRATERNITY

For once in their hungry little lives the newsboys of Atlanta have had their fill of "eats." Before the banquet board at the Y. M. C. A. Tuesday night they sat for two long delightful hours and ate until they could eat no more. Their hosts were the members of the S. V. D. fraternity.

Five hundred or more of the youngsters were present, during both the banquet and the evening of entertainment which followed. The menu which they slaughtered was a gastronomical dream, and the program of the evening was equally as interesting as the food which they demolished.

Miss Mary Robert Steadwell, of Tennessee, gave a number of clever impersonations which were enthralling to her naturally restless audience. When she concluded the newsboys gave her three lusty cheers and, like Oliver Twist, asked for "more."

SEVENTH DAY ADVENTISTS PASS THROUGH THIS CITY

Delegates from California to the world's general conference of Seventh Day Adventists at Washington, D. C., passed through Atlanta Sunday in two special cars via the Washington Sunset route. They were a part of the 4,000 people who are expected to attend the big meeting at the capital, the largest which this sect has ever held.

Oy-Yoy! Fountain's Dry! No More Beer to Be Sent "C.O.D." or Phone Order

The delivery of beer "C. O. D." by Atlanta saloonkeepers is to be stopped by Chief of Police Beavers, acting under advice of Recorder Broyles.

It was decided that this action would be taken Tuesday afternoon following the trial of Jesse Howard, negro, arrested on a charge of selling beer without a license. Howard testified that he had been sent out from a Decatur street saloon to deliver a bottle of beer to a man who had ordered it over the telephone, and that he was carrying out the orders of his employers when he was taken into custody by Patrolman Wade. The latter testified that it was a common practice among beer dealers.

Judge Broyles, acting on the written opinion of the city attorney, found Howard guilty and fined him $15.75. He told the negro to tell his employer that a repetition of the offense meant the latter's arrest, and then notified Chief Beavers to warn all saloonkeepers of the new interpretation of the law.

The police head gave instructions to all officers to notify saloonkeepers on their beats of the new ruling.

The decision is even more far-reaching than at first appears. It means that not a householder in the city can call up a saloon over the telephone and order half a dozen bottles of wet goods, as has been the custom in the past. In the future, when the man of the house gets thirsty he'll have to go to the saloon in person.

Also it places beer practically beyond the reach of women, as another city ordinance specifies that no woman can enter a saloon, and, under the ruling, it will be impossible for her to order it sent to the house.

POLICE TO ASK COUNCIL FOR FINGERPRINT PLAN

Five hundred dollars for the installation of a finger print system of identification in the Bertillion department was asked by Chief of Police Beavers at the regular meeting of the board of commissioners at police headquarters Tuesday night. The matter was referred to a committee consisting of the police chief and Commissioners Johnson and Colcord. This body will bring the question before the city council.

"Nearly every other large city in the country has such a bureau," said Chief Beavers in making his request. "Such a system is becoming a necessity in all police departments."

There's a world of satisfaction in buying Uneeda Biscuit because you *know* you will get what you want—soda crackers that are oven-fresh, crisp, clean, appetizing and nourishing.

Uneeda Biscuit are always uniform in quality—they are always alike in crispness, in flavor—they are soda crackers you can depend upon. And all because Uneeda Biscuit are uncommon soda crackers packed in an uncommon way.

Five cents everywhere in the moisture-proof package.

NATIONAL BISCUIT COMPANY



Stylish Sennits

Have you ever worn one of our Stylish Sennits? If you have, then you know just what Good Lookers they are---

If you haven't, come in tomorrow and let us demonstrate to you the advantages of wearing such distinctive hats as these---

An unusual range of Sennit Braids--Rough-and-Ready Straws---and Pine-Apple Flakes from---

$2.00 to $4.00

Panamas in the popular Optimo and Telescope shapes---and Featherweight Bangkoks with Pencil Curl

$5.00 and $6.00

If you prefer the Smooth Split Yacht, then your fancy may easily be satisfied in our liberal display ranging from---

$2.50 to $5.00

Parks-Chambers-Hardwick Company

37-39 Peachtree Atlanta, Ga.



The Wearing of The White

Do you recall the comfort of the last pair you wore? Wait till you wear your first white pair this season---the pair that's waiting for you at MUSE'S, (don't wait long---we have your size now.) Then you'll discover the comfort supreme.

English lasts in Genuine White Buckskin . **$6**

Canvas ties and Button Oxfords, white and gray, $2.50 to **$4**

Tan Palm Beach Cloth ties **$4**

Supreme in Fashion---Perfect in Fit.

It's getting 'round to the wearing time. Get your pair.

Geo. Muse Clothing Co.

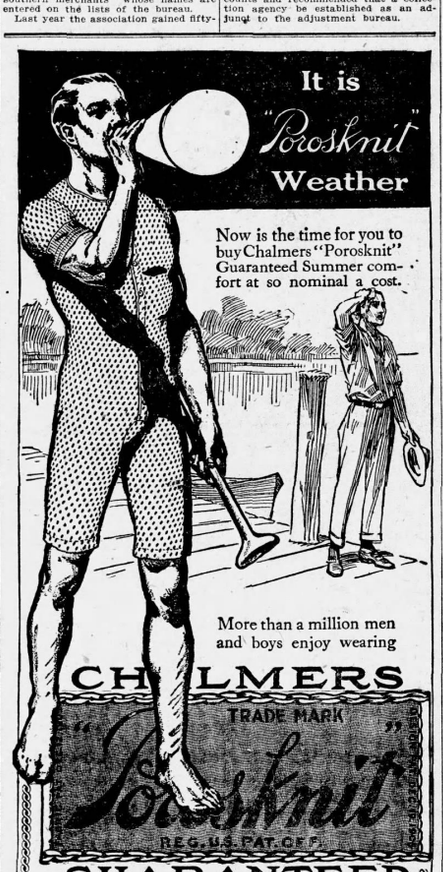

Only the genuine has this label and the Unconditional Guarantee Bond with each garment

The very best Summer comfort is a Chalmers "Porosknit" Union Suit

Here are some reasons: The genuine "Porosknit" Union Suit has the comfortably closed crotch connected with an elastic fitting back, which stretches up and down as well as sideways and prevents "short-waisted" feeling and "cutting in" at the crotch. You are not annoyed by binding or pulling—bend or twist as you wish. Measure your trunk size and it fits *right.*

"Poroknit" is made in all styles—for man, for boy. The genuine is absolutely guaranteed. Read the bond; it goes with every garment.

Ask your dealer to show you genuine Chalmers "Porosknit." Buy it. We know you'll be pleased.

For Men **50c** Any Style Shirts and Drawers per garment **25c** For Boys

For Men **$1.00** UNION SUITS Any Style **50c** For Boys

Men's mercerized (looks like silk) $1.00 per garment. $2.00 a Union Suit.



Ask Your Dealer

CHALMERS KNITTING CO.
Washington Street
Amsterdam, N. Y.

"AWAY ABOVE EVERYTHING"



DE PALMA—80½ Miles an Hour

BURNING UP the track at the rate of nearly 81 miles an hour—fastest time in the world's history of any kind of racing—Ralph De Palma won new laurels in the Indianapolis International 500 mile automobile race, May 30, 1912.

Within five miles of the finish, De Palma hit engine troubles and was compelled to stop, but for 495 miles the plucky Italian averaged 80½ miles an hour—the fastest time of the race and the world's record *for that distance.*

Lewis 66 Rye

"Away Above Everything"



In the contest for public favor, Lewis 66 Rye has led the race for nearly 50 years without a break or let-down in quality.

Lewis 66 Rye is a perfect blend of pure natural whiskies unequaled as a tonic or a beverage. It is the recognized *"Standard Whiskey of the South."*

Case of Four Full Quarts $5.00. Express Prepaid

For Sale by all leading mail order houses and cafes. Never sold in bulk. Sold only in glass direct from distillery.

THE STRAUSS, PRITZ CO. *Distillers* CINCINNATI

News of Women and Society

Miss King's Tea to Miss Boyd

Miss Carolyn King will entertain at tea Wednesday afternoon, May 21, at her home on Peachtree street in compliment to Miss Elizabeth Boyd, who will arrive early in the week from Clearwater, Fla., where she has been spending the winter, to be her guest.

Miss Stephens to Entertain

Miss Nan Stephens will entertain at a tea on Tuesday, May 20, in compliment to Miss Ada Turner and Miss Muriel Hall, two brides-elect of June.

Children's Party

John F. Kiser, Jr., will issue invitations for Monday afternoon the 19th, the occasion to celebrate his birthday anniversary, the guests to include a number of the very young set.

An Interesting Exhibit

An interesting collection of the work of Mr. H. H. Osgood is being shown at Cole Book company during the week, and includes several dozen delightful canvases representing a stay of several months in south Georgia and Florida.

Two seascapes in oil are particularly pleasing, showing the silvery light of early morning touching the water and a few fleecy drifting clouds with its glow.

The white sands bordering the blue waters along Pablo Beach have been the subject of several attractive water colors; the Spanish architecture and warmth of color found in St. Augustine furnished charming motives for a number of pastels and oils, and an interesting oil showed the curving shore line of Thunderbolt.

Mr. Osgood has struck a new and broader note, adding an even deeper and fuller expression of the love of nature which has always been reflected in his work.

May Feast Program

On Friday, May 16, at the First Christian church will occur the annual May feast, dinner, supper, and to end a delightful day, the entertainment at 8 o'clock.

Male quartet.
Piano solo—Miss Ester Caruthers.
Reading—Miss Louise Ware.
Vocal solo—Mrs. McCash.
Piano solo—Miss Vivian Wood.
Reading—Mrs. Harrel.
Vocal solo—Mr. Burrell Baker.
Reading—Mrs. Ethel J. Weatherly.
Piano solo—Miss Rosina Asmus.
Reading—Mrs. Ethel E. Davis.
Male quartet.
Music by Bibleschool orchestra.

Miss McKenzie's Bridge Party

Miss Annie Lee McKenzie was hostess at a bridge party Wednesday afternoon at her home on Peachtree road, *in compliment to Miss Ruth Wilson,* of New York, who is the guest of Miss Helen Dargan.

The prizes for top score and consolation were dainty pieces of French crepe lingerie, and the guest of honor was presented a friendship circle in gold.

Miss McKenzie wore a lovely gown of hand embroidered lingerie. The occasion was informal, the guests including a small number of friends.

GIFTED MUSICIAN



KIRBY ELLIS.

Mr. Ellis has returned to Atlanta, after spending several years abroad studying for opera. He has sung with success in Italy, Switzerland and France, and in London during the coronation. Last year he stayed in New York filling concert engagements, and his bass voice received high commendation from the critics.

Piano Recital

Mr. Alexander Van Skibinsky, who will become a member of the music faculty of the Washington seminary next fall, will give a violin recital Thursday evening, May 15, in compliment to the friends and patrons of the school. All music lovers of the city are cordially invited to be present also.

The following program will be heard:
"Concerto" (Goldmark) (a) "Allegro Moderato;" (b) "Air;" (c) "Allegretto."
Serenade, "Melancolique" (Tschaikowsky).
(a) Souvenir (Drdla); (b) "Bee;" (c) "Hungarian Dance No. 2" (Brahms-Joachim).
(a) "Cradle Song" (Skibinsky); (b) "Zigeunerweisen" (Sarasate).
"Witche's Dance" (Paganini).

Freeman-McLean

Mrs. Mary D. Freeman announces the marriage of her daughter, Lois, to Harvey Gregory McLean, Wednesday, April 30, Dallas, Texas.

The announcement will be of pleasurable interest to the Georgia friends of the bride, who is one of Cartersville's most lovable girls.

Mrs. Barnes Entertains

One of the enjoyable occasions of the week was the reception given by Mrs. J. J. Barnes in compliment of the "Royal Berean" class of the First Christian church, at her home on North Jackson street Tuesday evening.

Mrs. Barnes was assisted in entertaining by Miss Edna Blasingame, Miss Louise Johnston, and Miss Mae Joyner.

An interesting feature was the address on "Sunday School Problems" by Miss Johnston. The members of the class decided to meet monthly and a committee of five will be appointed later to handle the large class, which has so largely increased since the contest between the Second Baptist church *and the First Christian* begun.

Red and pink roses and ferns made the drawing room and dining room beautiful. In the center of the table was a large bowl of sweet peas looking beautiful under the hanging electric shades.

Miss Vivian Wood and Mr. Burrough Baker added to the pleasures of the guests by their music and several games were played.

Miss Florence Dunson Weds Mr. Robert Hutcheson

The marriage is announced of Miss Florence Dunson, of LaGrange, and Mr. Robert Hutcheson, of LaGrange. The weding took place at 10:30 o'clock Wednesday morning, the ceremony being performed by Rev. A. B. Vaughn, pastor of the Baptist church.

Mrs. Hutcheson is the daughter of Mr. J. E. Dunson, president of the LaGrange Bank and Trust company. She is a niece of Mr. Walker Dunson, of Atlanta, and has visited her cousins, the Misses Dunson, frequently.

Mr. and Mrs. Hutcheson arrived in the city today for a short stay.

To Miss Tucker

The "Jolly Twenty" club was entertained Thursday evening by Miss Virginia Weeks.

Games were played and at a late hour refreshments were served.

Those present were: Miss Gertrude Seagin, Miss Willie Johnson, Miss Birdie Johnson, Miss Virginia Weeks, Miss Alma Delucia, Miss Elizabeth Cook and Miss Huldah Mae Suttles, Messrs. Otis Smith, Charlie Kimbrell, Sam Denham, Warlick Bolinger, Leslie Dennard, Charlie Mitchell, Miss Louis Bennett, Marcus Wagner, and Arthur Cooke.

The next meeting will be at the home of Miss Suttles on Ira street, May 22.

Birthday Party

Miss Mary White entertained thirteen of her little friends Tuesday afternoon at her home in West End, celebrating her eighth birthday anniversary. Games were played and delightful refreshments were served.

Those present were Miss Marie Farr, Miss Lucile North, Miss Rosey Campbell, Miss Dorothy Chiles, Miss Sarah Harwell, Miss Lula Barten, Miss Sarah Almand, Miss Lillian Stipe, Miss Helen Stipe, Miss Winnie Stephens, Miss Ruth Stevens, Miss Elsie Doyle and Samuel Pickett.

WASH AT THE CAPITAL CITY

Men's Suits

as Men's Characters --ARE as they are kept--spotless. It's easy for some people to be good--just as it's easy for some people to keep clean, for others it costs *the effort--or the* price.

We clean your suit for one dollar.

That's easy spotlessness!

Capital City LAUNDRY

Davison-Paxon-Stokes Co.

If a Girl Wants Dresses Up to $5.00

At $1.00

She has a fine opportunity tomorrow to make her selection from a varied and pleasing assortment of cool Wash dresses—such as ginghams, percales and madras, made in many attractive and becoming ways. Sizes 6 to 14 years, but mainly in the larger sizes—10 to 14 years.

"When dey puts dese yer rumposes on de chillen," said old Uncle Remus, "I sho' can't tell de lil' boys from de lil' gyurls."

Rompers are the Favorite Playtime Garments---no skirts to bother with.

Here are 75c Rompers at 50c

Cool little crinkled seersucker beach Rompers; square neck, kimono sleeve; pinks, blues and tans.
Also white madras Rompers at the same price.

Please Note a Few Uses for Shantung Pongee

Handsome gowns, wraps, blouses, tailored costumes, motor coats of it form part of milady of fashion's wardrobe. Men's warm weather suits and shirts are fashioned of it. Very charming and serviceable are pongee dresses, suits and coats for children, especially for traveling.

The cost is moderate, too, when you consider it is 36 inches wide—75c to $1.50 yard.

Every Day Is In A Certain Sense A New May Day Sale of Muslins

May, Maids and Muslins. Is it not a pretty trio?

All of the garments for this sale did not come at once. Shipments arrive constantly, which means something new for almost every day.

For tomorrow the new things are:

Princess Slips at 50c—Made of nainsook, with yoke of all-over embroidery, finished with lace, ribbon-run; lace-trimmed ruffle on skirt.

New Combinations at 79c—Seen for the first time in the White Sale tomorrow.

Very dainty Dresden Crepe Gowns, in pastel shades, pinks, blues, lavender, with wee rose designs. Priced at $1.

Another wonderful assortment of Gowns at $1 each, including every style one could wish. Low necks, high necks, cool chemise styles, little-trimmed or elaborate. Gowns of such value are seldom offered at $1.

Plenty more of those good flat-trimmed Petticoats at $1.

Why Women Buy in the Sale of White

Because the time has come either for an entirely new supply or Undermuslins or to replenish what they have,

Because it is so much less trouble to buy things ready-made than to have them made at home

Because women are sure of finding in this Sale a lot of good, new, appealing ideas.

Because they know that materials and workmanship are held rigidly up to a certain standard.

Because they can get fine underclothes, or inexpensive, sturdy or sheer, whichever they prefer.

But especially because prices average a third less than in ten other months of the year.

NOTE---These white Sale garments are arranged in the most convenient manner for your selection in the great Undermuslin Section on the Third Floor.

Right Corsets for All



The large woman may be majestic and stately or she may be shapeless and dowdy—it is all a matter of her corset and the way she wears it.

The manufacturers of **Binner** Corsets do not recognize one type of figure-perfection only, but have planned so thoroughly for the needs of **every woman** that the tall, the short, the slender and the plump alike may be improved in figure *and carriage.*

You will never know the full beauty-possibilities of your figure, till you find the right model in a Corset.

Let our Corsetieres fit you in one of these beautiful **Binner** models.

They are priced $5 to $20.

Davison-Paxon-Stokes Co.

A Sale of Summer Dresses At Keely's



Sheer Summer Dresses
Dainty Garden Frocks
Pretty Party Dresses

$10

EACH Dresses of Linen
EACH Dresses of Voiles
EACH Dresses of Crepes

Tomorrow We Show More Than a Hundred New Gowns

These are fresh from the most celebrated work rooms. They are suitable for "right now" wear and are the most pronounced novelties of the season.

You Can Secure a Pretty Dress Thursday At $10

Ratines, Checks, Stripes and Solids in Crepes, Plains, Stripes and Fancies in Voiles, Eponges, Lingeries, Crashes, Chiffons, all included in this remarkable offering. The styles are various, hardly any two alike, but are correct and new. The colors are white, tan, ecru, blue, cope-brown, oyster, orchid, lavender. Many have waists elaborately inlaid and hand embroidered with deep crushed girdle, tunic and cutaway effects, high and low cut collars, three-quarter and long sleeves, with hand embroidered finish. Skirts are straight lined, fitted with band and button trimmed, draped sides, full gathered back, empire effects. All are self and combination color trimmed. All sizes in ladies' and misses'.

Keely Company

Campbell's Tomato Soup used as a sauce makes "left-overs" even tastier than when first cooked.

On cold meats, poultry, etc. or warmed over with them in various simple ways, it gives a fresh and appetizing flavor as wholesome as it is inviting.

Your family can look forward to such a dish with real pleasure; and you can provide it without worry or trouble.

Write for our little booklet and learn some of the many practical uses for this perfect soup.

Campbell's TOMATO SOUP

10c a can

Look for the red-and-white label

THE EVENING STORY

(Copyright, 1913, by W. Werner.)

Hole in the Fence

DALE Norton cautiously glanced down at the small face under the dainty hat and was relieved to see no sign of tears. The situation they were in did not worry him much, but he knew what it meant for her. Not five minutes before, just at the closing time of the office in which they worked, they had been notified that the firm had failed. They were without work in a city where work was as scarce as the traditional hen tooth.

"This is a mighty unsteady planet, Merle, isn't it?" he queried. "Ten minutes ago I had a good job and better prospects. I was thinking of next year and planning to propose to you next week to begin to get furnishings—"

"You were taking a great deal for granted. Remember, I haven't accepted you yet," she commented severely.

"But you would—"

"Oh, Dale, how easily you do take life! I won't accept you!"

"I'll accept you, then," he answered placidly.

"No, you won't! I won't agree," she drew a long breath as if suddenly she had recalled something forgotten. "Dale, we're standing here and talking in this foolish way when we ought to be thinking of other things," she said a little brokenly. "Oh, how I dread to go hunting for work. And you're still smiling. Is life a joke to you?"

Something in her tone chased his smile away. "Merle, I ought to be sober as a deacon; I'll try, anyway. We're up against it, all right, and it's just about to sit on us. I've got two blanks in my meal ticket and my board paid to last night. Rockefeller hasn't got much on me. But there's always a hole in the fence."

She shivered a bit, though the night was not cool. "I've paid up till tomorrow night for my room, but—"

"Butter and bread must be had as well as a room. There's just one thing to do, Merle. Come along with me and we'll use up this bit of pasteboard. No! there's your car coming, but I shall grab you and hold you till it goes unless you promise me you'll go with me to Marion's!"

He stealthily knotted his fingers in her jacket. The car came and went. With a little murmured word that had no meaning to Norton save in its sound, she loosened his fingers and agreed to join him at his dining place.

Face to face over the little table, with the simple and wholesome if cheap food before them, they took up the problem of finding the hole in the fence. Her small, dark, girlish face was sober with the knowledge of what they were facing. He was sober, too, but the smile that always was near the surface kept suddenly appearing.

When she asked him flatly if he had any idea where he could secure work the smile sought a deep, hidden hiding place and he confessed that he did not. Her eyes grew wide and dark as he spoke of the chances for her, and in their darkness was the fear of what might be.

Later, as he put her on the street car, he whispered: "Merle, whether you like it or not, I'm going to stick by you."

Then he smiled. She said nothing.

He was in his room when the truth dawned on him. "Dale, she thinks you're a muttonhead, one of those chaps who go around with a grin as a trademark; she thinks you haven't the real stuff in you. Confound it! I can't go around with my jaws stuck out, my brow wrinkled with thought, as I were bearing the burdens of a nation. I was born with a smile, I guess, and it'll take more than a lost job to sandpaper it off."

The next day found him and the girl in the same position. With money borrowed from a friend he took her to Marion's, and she told him of her vain search and he told her of his. Her lips quivered and he was no longer smiling except now and then.

She told him she was thinking of going to another city, and that announcement struck him hard, for she and her simple, girlish ways had become a precious part of his life. He finally prevailed upon her to postpone her departure for one day at least. He did not say why, but he was not beaten yet in his hunt for work.



Face to face over the little table they took up the problem.

The following evening he did not wait for her, but went to her boarding place. He was met by the landlady, who informed him that Miss Raymond was about to leave the house, not being able to pay for her room. He smiled and softened the grim woman, winning permission to see Merle.

He found her sitting in the small reception room. Her eyes quickened with a little light, then the darkness came. She had never looked to him quite so frail and fairylike before. There was trouble, trouble everywhere.

For good reasons he was puzzled just what to do, yet there was no question but that he must do something. "Merle," he said as soberly as he could, "I've simply got to—to propose to you tonight again, and if you accept me, why, it will be mighty good for both of us."

She sighed a little. "The idea of such a thing! See the situation we're in—"

"Yes, I know, but, little girl, we can face things together much more easily than alone, and—there's a reason why. I want you for your sake—"

"Want me for my sake? What do you mean?" She clenched her hands and studied his face. "Dale, some time I hope you'll know that a girl doesn't want to be proposed to by some one who thinks a proposal is a joke. There you stand smiling like a—a——. Oh!"

"I didn't know that I was, Merle," he went on, "Lord! I can't help it. Whether I smile or not, I do love you, and I want you. Don't you, honestly, care for me?"

He did not see the pitiful tension of her lips that told of inner yearning. He heard only the quick, breathless words: "I could never, never marry you. I don't love you a bit!"

He quivered under the words and rose to go, all the sunshine and inner happiness blasted in a moment. He turned to the door unsteadily. As he reached it he was suddenly caught by two small arms that encircled his neck tightly, sending a thrill through him. He looked down into a transfigured face and heard a voice vibrant with love speak:

"Dale, Dale! I do—I do? I have way down in my heart ever since I knew you. I have been thinking of you all the evening and the cheery way you were trying to help me and face all we've got to face; but when you—at such a time—proposed to me—it seemed so—so strange—I just—and I'm tired, too."

Her head drooped upon his shoulder and he pressed the dark hair back gently. "I know it's funny, Merle, but I didn't see what I could do. I was rather rattled when I came. You see, I struck a queer old guy in the market section, who said he'd give me a job if I was married, because he found married men steadier, and I told him I was as good as married, or something like that. He said he'd give my wife work, too, after I'd hinted about it, and it seemed such a great chance I took it. And I thought the best way was to have you say you'd marry me first, then tell you of our luck afterward. I came right here, and I was feeling so good I didn't plan things out, I guess. I just wanted to be, first of all, sure that you loved me."

She looked up into his eyes, in which a smile lingered still, but she saw beyond the smile and the manliness of his sunny heart, and drawing his head down she kissed the brave, smiling lips.

"Dear, I am ready to be accepted," she said.

A Theological Point

A revival was being held at a small colored Baptist church in southern Georgia. At one of the meetings the evangelist, after an earnest but fruitless exhortation, requested all the congregation who wanted their souls washed white as snow to stand up. One old darkey remained sitting.

"Don' yo' want yo' soul washed white as snow, Brudder Jones?"

"Mah soul done been washed w'ite as snow, pashor."

"Whah wuz yo' soul wasted—wite as snow, Brudder Jones?"

"Over lander to de Methodis' ch'ch acrost the railroad."

"Brudder Jones, yo' soul wa'n't washed—hit were dry cleaned."—Life.

FOWNES
KID FITTING
SILK GLOVES
—with double tips and a Guarantee.

MR. D. BERKOWITZ,
Room Clerk of the
Atlantic Beach Hotel
Formerly **Continental Hotel**
Is at the Piedmont Hotel for a few days and will be glad to make ***Reservations or give full information*** about the South's most delightful Resort Hotel, located at Atlantic Beach, near Jacksonville, Fla.

Atlanta Tent & Awning Co.
Prices and Estimates Cheerfully Submitted
Tents, Awnings and Tarpaulins
Built up to a standard, not down to a price.
Prompt Service by Automobile Delivery.
Out-of-town correspondence invited.
134 Marietta St., Phone Main 3724, Atlanta, Ga.

FOOD FOR MUSCLES, BONES AND FLESH
Now's the time to make sure that your children get all the food necessary to build up their muscles and bones and put on flesh. Their physical future depends largely on what they eat *now*. There's more *real nutrition* in a 10c package of Faust Spaghetti *than in 4 lbs. of beef*—prove it by your doctor.
FAUST SPAGHETTI
is extremely rich in gluten, being made from Durum wheat, the cereal that ranks high in protein. Very easily digested is Faust Spaghetti. Savory, too—write for free recipe book and see how many different ways this strength-building food can be served.
At all grocers,—5c and 10c packages
MAULL BROS. ST. LOUIS, MO.

ALLEN
Mid-Summer Hats
$5.00
See our window for the perfect Summer Hats. Beautiful Hemp Hats in Pink, Blue and White trimmed with roses, feather quills and breasts, full feather bands and fancy ostrich effects; draped with maline and french crepe. All good material and good quality, hemp braids---
$5.00
$15 Untrimmed Milan Shapes: White, Black and all colors---
$5.00 ***---Third Floor***
J. P. ALLEN & CO.
51-53 Whitehall

Allen's Semi-Annual Half-Price Suit Sale Begins Tomorrow Morning at Eight o'Clock
It has ever been our custom since this house opened for business to hold a Semi-Annual Suit Sale, because it is, and always will be, our policy to carry over nothing from season to season.
We are sure that the suits we offer you now at half their original selling, are better suits than we've been able to offer you before at such prices. This has been an unusually good suit season both in quality and quantity. In this sale you'll find many very recent arrivals and ***every suit*** in the sale is a good one.
Positively there are no unworthy ones. You have the unrestricted choice of black, white, blue, shepherd check and all the new Spring colors. ***Silk Suits also included.***

$20 Suits	$10.00	$45 Suits	22.50	$75 Suits	37.50
25 Suits	12.50	50 Suits	25.00	85 Suits	42.50
30 Suits	15.00	55 Suits	27.50	90 Suits	45.00
35 Suits	17.50	60 Suits	30.00	95 Suits	47.50
40 Suits	20.00	65 Suits	32.50	100 Suits	50.00

65 Spring Wool Dresses at Half Price
All our smart tailored Spring Dresses of serge, pongee, bedford cord, in black, and many colors, and shepherd checks will go in this Halt-Price sale.

$12.50 Dresses	$6.25	$20 Dresses	$10.00	$35 Dresses	17.50
15.00 Dresses	7.50	25 Dresses	12.50	40 Dresses	20.00
18.50 Dresses	9.25	30 Dresses	15.00		

Sale Begins Thursday at 8 o'Clock. **J. P. Allen & Co.** *51 and 53 Whitehall Street*



LADIES
Will never need dress shields again. Odorono keeps your arm-pits just as fresh and DRY and natural as the rest of your body under all conditions. No more faded or soiled DRESSES and no more odor. Get a bottle today from your Toilet Dealer or write the ODORONO CO., Cincinnati, Ohio.
E. H. CONE, Inc.
"A Good Drug Store"
60 Whitehall Street. Kimball House Block.

Cigars
We cater to men who are particular about the quality of their cigars. We carry all the standard brands and have also some mighty good brands, not generally advertised, that we can recommend to discriminating smokers. Special prices by the box. Tobacco too, smoking and chewing, a full stock.
"JIMMY" PIPES, ALL SORTS AND SHAPES, CIGAR HOLDERS, ETC.
Women who suffer from female ailments, or who are worn-out with family or household cares, should take
CARDUI
The Woman's Tonic
a mild, purely vegetable, harmless extract of medicinal plants, which, for over 50 years, has been helping sick, weak women to build up their strength and health.
CALL ON US TODAY
Jacobs' Pharmacy

LITTLE STORIES FOR BED TIME

By Thornton W. Burgess

(Copyright, 1913, by J. G. Lloyd.)

You sometimes annoy always tell.

No matter how you scheme and plan,
If things will turn out ill or well—
You just must do the best you can.

People who live that way, just doing the best they can every day and not worrying for fear that things will not come out just as they have planned, are called by a long name. They are called philosophers. Jimmy Skunk was a kind of philosopher. You see he planned everything as carefully as he could, and then he just made up his mind that he wouldn't worry. If he had really done all that he could do, why that was all he could do. The only thing was to make sure that he had done everything.

So Jimmy Skunk sat beside Prickly Porky the Porcupine in the Green Forest waiting for the black night shadows to grow blacker. When the darkness was at its very darkest they would steal up to Farmer Brown's dooryard and try their plan for setting Unc' Billy Possum free from the wire covered box in which Farmer Brown's boy was holding him a prisoner.

Not very far away some one else was watching and waiting. It was Reddy Fox. He had a plan, too. It wasn't to help Unc' Billy Possum. Oh, my, no! It was to upset Jimmy Skunk's plan, to keep Unc' Billy Possum a prisoner and to try to get Jimmy Skunk and Prickly Porky in trouble that Reddy Fox was watching and waiting. He was very impatient, was Reddy Fox. He couldn't sit still. You know that is quite likely to be the way with people who are planning mischief. He kept going to the edge of the Green Forest to peep out, and he moved about so much that Jimmy Skunk's sharp eyes saw him.

"Ho!" said Jimmy Skunk. "Reddy Fox isn't hanging around here for any good purpose. I'll just keep my eyes on him."

When the night was its very darkest and all the lights in Farmer Brown's house had winked out, Jimmy Skunk led the way up to Farmer Brown's dooryard straight to the box where Unc' Billy Possum was a prisoner. Unc' Billy was wide awake and waiting. Prickly Porky didn't waste any time. He just grunted a short "good evening" in reply to Unc' Billy's greeting and then got right down to work. Jimmy Skunk went off a little way where he could watch.

My, how Prickly Porky can gnaw when once he sets out to! Those big front teeth of his certainly can cut into the wood! It made Jimmy Skunk tickle all over to see the splinters fly from that box.

"We'll soon have Unc' Billy out of there," chuckled Jimmy as he kept watch.

Now, Jimmy Skunk is not so easy to fool, for all he seems so easy-going and even careless. He had made up his mind that Reddy Fox was hanging around for no good purpose, and so while he kept one eye on Farmer Brown's house he kept the other open for Reddy Fox. So while Reddy thought himself so smart as he sneaked out of the Green Forest and kept in the darkest shadows Jimmy Skunk saw him and knew that he was up to mischief.

Reddy Fox had a very simple plan. He would slip into the henhouse and frighten the hens so that they would make a great noise, and that would bring Farmer Browne's boy out with his gun. Reddy chuckled wickedly as he slipped into the henhouse and thought how he would be far away in the Green Forest by the time Farmer Brown's boy could get out there, but that slow moving Jimmy Skunk and Prickly Porky would be almost sure to be seen.

Just imagine how disappointed Reddy Fox was when he got inside the henhouse to find that all the hens were roosting so high that jump as he would he couldn't frighten them a bit. No, sir; he couldn't frighten them a bit. He tried his very best, but jump as he would he couldn't get near enough to really frighten them, and they didn't make noise enough to even waken Bowser the Hound.

Reddy Fox ground his teeth with rage as he slipped out of the henhouse.

"Ha, ha, ha, Mr. Smarty!" chuckled some one. It was Jimmy Skunk.

Reddy was too angry to say anything; he just snarled. Then he had a happy thought. He would waken Bowser the Hound.

ANNUAL RECEPTION AT THE DRIVING CLUB

The annual reception which followed the election of officers at the Driving club marked the opening of the early summer season when numbers of smart gowns make their first appearance and the change from spring to the warmer season is also noted in the hats which complete the charming costumes.

The announcement of the re-election of Mr. James H. Nunnally, whose refusal to preside is always overlooked, was received with pleasure. Mr. Nunnally having served as president for a number of terms, during which the club has not only kept its prestige as one of the most delightful of country clubs, but has added to it.

The other officers named are: Mr. Brooks Morgan, vice president, and Mr. John Spratling, Mr. George C. Walters, Mr. Jesse Draper, Mr. John S. Cohen and Mr. Preston Arkwright, members of governing board.

Supper was served at 7:30 o'clock, the tables placed on the terrace and porches of the ball room as well as in the dining room and loggia.

Each table had a charming decoration in vari-colored flowers which harmonized with the lovely gowns and hats of the feminine portion of the large gathering.

A bright program was rendered by the orchestra during supper and afterward when the ball room was opened for informal dancing.

Group of Visitors.

A charming group of visitors added to the interest of the event.

Miss Lorna Carr, of St. Louis, and Miss Caroline Scott, of Arkansas, were the honor guests of the party entertained by Mr. Brooks Morgan. As the guests of Mrs. Bates Block the two young women are being delightfully entertained and were among the most attractive dancers at the club last evening.

Miss Marion Phinizy, of Augusta, whose frequent visits to Atlanta are always welcomed, was another pretty out-of-town girl.

Miss Ellen Meeks, of Nashville; Miss Robyn Young, of Washington; Miss Nelson Chambliss, of Chattanooga, Miss Margaret McIlwaine, of Raleigh; Miss Maud Arthur-Weir, of Toronto, are other popular girls whose former visits have won them a wide circle of friends to welcome their return.

Miss Mary Gaut, of Nashville, the guest of Mrs. Andrew Calhoun; Miss Gwendolyn Barnes, of Pennsylvania; Miss Ruth Wilson, of N w York; Miss Virginia Wood, of Virginia, and Mrs. James Hook Spratling, of Macon, were other attractive visitors.

The Younger Set.

Among those representing the members of the younger set were Miss Sarah Rawson, Miss Helen Dargan, Miss Helen Moody, Miss Jennie D. Harris, Miss Harriet Calhoun, Miss May Atkinson, Miss Louise Black, Miss Marion Atcheson, Miss Katherine Ellis, Miss Esther Smith, Miss Margaret Hawkins, Misses Helen and Mary Hawkins, Miss Constance Knowles, Miss Emily Winship, Miss Marion Goldsmith, Miss Nita Blac, Miss Nina Gentry, Miss Ruth Stallings, Miss Annie Lee McKenzie, Miss Laura Cowles, Miss Alice Vandiver, Miss Margaret Traylor, Miss Carolyn King, Miss Lual Dean Jones, Miss Jennie Mobley, Miss Margaret Northen, Miss Rebecca Devine, Miss Gladys Levin, Miss Charles Owens, Miss Alice May Freeman, Miss Frances Connally, Miss Adrienne Battey, Mr. Eugene Haynes, Mr. Eugene Keely, Mr. Marsh Adair, Mr. Lamar Hill, Mr. Clarence Knowles, Mr. Jackson Dick, Mr. Charles Sciple, Mr. Jene Osborne, Mr. Joseph Colquitt, Mr. James Ragan, Mr. Ralph Ragan, Mr. Edward Alfriend, Mr. Samuel Sliger, Mr. Stanley Mathewson, Mr. Walter Colquitt, Mr. Joseph Brown Connally, Mr. Robert Ryan, Mr. James Harris, Mr. Inman Gray, Mr. Madison Bell, Mr. Walter Nash, Mr. Louis Gregg, Mr. F. P. Gambell, Mr. Dan McDougald, Mr. Bowie Martin, Mr. Dan Rountree, Mr. Jesse Draper, Mr. Jackson Dick, Mr. Milton Dargan, Jr., Mr. Fred Hoyt, Mr. Strother Fleming, Mr. Ernest Ottley, Mr. James Callaway, Mr. Palmer Johnson, Mr. Royston Cabaniss, Mr. Edward Hall, of Morriston, N. J.; Dr. Montague Boyd, Dr. Joseph Osborne.

The Married Set

Among the married set dining at the club were Judge and Mrs. W. T. Newman, Mr. and Mrs. John W. Grant, Mr. and Mrs. Lowry Arnold, Mr. and Mrs. Thomas B. Paine, Mr. and Mrs. John Marshall Slaton, Mr. and Mrs. James D. Robinson, Mr. and Mrs. Charles Dannals, Mr. and Mrs. John Wheatley, Mr. and Mrs. P. H. Adams, Mr. and Mrs. Edward Peters, Mr. and Mrs. Milton Dargan, Mr. and Mrs. J. Frank Meador, Mr. and Mrs. Hugh Richardson, Mr. and Mrs. John Somerville, Mr. and Mrs. Louis Beck, Dr. and Mrs. Willis Westmoreland, Mr. and Mrs. George Calhoun Walters, Mr. and Mrs. Winship Nunnally, Mr. and Mrs. Roy Collier, Mr. and Mrs. John Kiser, Mr. and Mrs. William Lawson Peel, Mr. and Mrs. Franklin Mikell, Mr. and Mrs. George Dexter, Mr. and Mrs. Smith Pitchett, Mr. and Mrs. Preston Arkwright, Mr. and Mrs. Will Kiser, Mr. and Mrs. Robert Maddox, Mr. and Mrs. Morris Brandon, Mr. and Mrs. William D. Ellis, Jr., Mr. and Mrs. Robert Foreman, Jr., Mr. and Mrs. Clarence Haverty, Mr. and Mrs. Andrew Calhoun, Mr. and Mrs. Edwin Johnson, Mr. and Mrs. Charles Black, Mr. and Mrs. Urie Atkinson, Mr. and Mrs. Wickliffe Goldsmith, Mr. and Mrs. Ernest Dallis, Mr. and Mrs. James T. Williams, Dr. and Mrs. Philip Calhoun, Mr. and Mrs. James L. Dickey, Mr. and Mrs. Clarke Howell, Jr., Mr. and Mrs. Albert Howell, Mr. and Mrs. Alex Smith, Jr., Mr. and Mrs. T. B. Felder, Mr. and Mrs. Edward H. Inman, Mr. and Mrs. Ten Eyck Brown, Mr. and Mrs. Samuel E. Smith, Mr. and Mrs. Charles Sisson, Mr. and Mrs. James L. Riley, Mr. and Mrs. Russell Porter, Captain and Mrs. Grayson Heidt, Mr. and Mrs. George Winship, Mr. and Mrs. O. G. Wynne, Mr. and Mrs. William Spalding, Mr. and Mrs. Tom Daniel, Mr. and Mrs. Alfred Newton Grant, and Mrs. Samuel Barnett, Mr. and Mrs. R. E. Miller, Mr. and Mrs. R. A. Smythe, Mr. and Mrs. Frank Adair, Mr. and Mrs. Forrest Adair, Jr., Mr. and Mrs. Hudson Moore, Mr. and Mrs. Cliff Hatcher, Mr. and Mrs. William A. Speer, Mr. and Mrs. J. H. Nunnally, Mr. and Mrs. William R. Schroder, Mr. and Mrs. Hughes Spalding, Dr. and Mrs. Bates Block, Dr. and Mrs. Leroy Childs, Dr. and Mrs. Devine, Mrs. Jacob Hayes.

Announcements

ATLANTA CHAPTER, D. A. R.

The board of management of Atlanta chapter, Daughters of the American Revolution, will have a called meeting Thursday afternoon, May 15, at 3 o'clock, to transact important business before the regular meeting.

JOSEPH HABERSHAM CHAPTER.

The Joseph Habersham chapter, Daughters of the American Revolution, will hold their regular monthly meeting Thursday afternoon at 2 o'clock at the residence of Mrs. John A. Perdue, 763 Edgewood avenue.

This meeting will be one of much interest to all members, as the election of officers and reports of both state and national meetings will be made.

IRA STREET PARENT-TEACHER NEIGHBORHOOD CLUB MEETING

The regular monthly meeting of the Parent-Teacher Neighborhood club of Ira street school will be held Thursday, May 15, at 3:30 o'clock. Dr. Bates Block will deliver a lecture on "Nervous Children." It will be a great help to mothers and teachers to hear this noted specialist discuss this vital subject. All interested are cordially invited to be present.

MRS. THOMAS C. ALSTON, President.

REGULAR MEETING

G. A. R. No. 2, L. E., better half division, No. 21, will hold their regular meeting Thursday, May 15, at 2:30 p. m., K. of P. hall, Kiser building.

MONTHLY MEETING

The regular monthly meeting of the Parent-Teacher Neighborhood club of Fair street school will be held Thursday, May 15, at 3 p. m., at the school.

All are earnestly requested to attend, it being the last meeting of the school term.

MRS. SCHELPERT, Secretary.

ATLANTA MUSICAL ASSOCIATION

The Atlanta Musical Association will hold its annual meeting Thursday evening, at 8 o'clock, at the Piedmont hotel. Officers will be elected and other annual business transacted.

Buffet Luncheon To Mrs. Spratling

Mrs. Roy Collier was hostess at a buffet luncheon today at her home in Ansley Park, the honor guest being Mrs. James Hook Spratling, of Macon.

Throughout the rooms of the attractive home pink roses were used with happy effect, the table in the dining room having a lovely decoration in the same beautiful flowers.

Pink sweets filled silver bonbon dishes and the minor details repeated the pink of the fragrant roses.

Mrs. Collier wore a becoming gown of white chiffon cloth with pink taffeta and Mrs. Spratling's gown was rose-colored French crepe, the corsage made of shadow lace over pink chiffon.

Mrs. Collier was assisted in entertaining by her mother, Mrs. F. J. Spratling and Miss Katherine Howell.

To Miss Roberts

A pleasant event of Wednesday afternoon was the shower with which Miss Nora Roberts complimented Miss Eula Roberts, a bride-elect.

The house was prettily decorated for the occasion, roses and other spring flowers being used.

The guests included twenty-five friends.

Miss Roberts has been the honor guest at a number of parties, among others being the matinee party with which Miss Edith Little entertained Monday afternoon at the Forsyth.

Davison-Paxon-Stokes Co.



Another Notable Sale of Trimmed Hats Starts Tomorrow

Regular $8.50, $10.00, $12.50 $5.00 and $15.00 Models, all at.....

Thursday morning we put on sale another great lot of high-grade trimmed hats in the season's best shapes and styles.

They are Panamas, Milans, fine Hemps, Leghorns and Chips, trimmed with flowers, ribbons, chiffon combinations and ostrich feathers, etc.

These superb Summer hats are the newest creations from Paris and New York, and coming at this time, the beginning of the Summer season, they are really remarkable values.

These hats would sell usually from $8.50 to $20.00. You may have unreserved choice Thursday morning at **$5.00**

Our Greatest Offer To You

This remarkable Souvenir Sale will last only three days. All our windows and counters will display the Rexall and Harmony lines, so that on Thursday, Friday and Saturday you will have the various articles before you to select from. Herewith we print a list of some of these goods to aid you in making selections. Read carefully. Remember that when Elkin advertises a treat it is a real treat—something worth while.

Perfumes and Toilet Requisites from The Harmony Perfume Laboratories

Do you know that the finest American perfumes and toilet preparations are made in Boston and from there distributed among the Rexall Drug Stores? That these Rexall Stores, each the most progressive in its city, are located in about *4,000 towns and cities* in the United States and Canada?

Atlanta is well represented by the Elkin Drug Co., and its branch, the Grand Pharmacy.

Go to either of these stores and ask them to show you—

VIOLET DULCE TOILET WATER. A veritable blend of the Palma and Victoria Violets **75c**

VIOLET DULCE TALCUM. Every atom of this fine powder a subtle garland **25c**

VIOLET DULCE TOILET SOAP. A neutral soap daintily perfumed and compounded especially for delicate complexions. Four cakes in a box, per cake **25c**

VIOLET DULCE COMPLEXION POWDER. A dainty powder for which there is *no equal* **50c**

VIOLET DULCE COLD CREAM. Delicately perfumed—a superior massage cream—does not contain glycerine and is an excellent preventive for chaps—tan—sunburn **50c**

VIOLET DULCE VANISHING CREAM. Differs from cold cream—contains no grease. It beautifies, softens and heals the skin, rendering a delicate pink complexion **50c**

HARMONY LIQUID GREEN SOAP. Delightfully, but not too highly perfumed—its beneficient action as a cleansing agent has long been recognized **25c**

HARMONY BATH POWDER. Softens and perfumes the water—renders the bath a luxury and the skin velvety **25c**

HARMONY RICE POWDER. The pure old time nursery powder with all the virtues that have been recognized for past generations. Delicate, fragrant and downy **19c**

INTENSE VIOLET SACHET. In this delicate, lasting and flowery violet sachet the highest art of the perfumer is personified, ounce **50c**

ALMA VIOLET EXTRACT. True unto the flower, each drop represents the odorous principal of many violets. Ounce **$1.00**

ALMA ZADA EXTRACT. A bouquet odor—popular and characteristically delicate—highly concentrated and of extreme lasting qualities. Ounce **$1.00**



FREE Silver Souvenirs

To Be Given Away in Our

Grand Silver Souvenir Sale

Thursday, Friday, Saturday

The Rexall Store is the one where you get the best service, the best quality and the lowest price consistent with quality. *The Rexall Store* always has and always shall deserve to be the one most esteemed by you in all that makes the up-to-date, modern, dependable drug store—*the one where you always get full value for your money.* During the last three days of this week we will give you

Double Value for Your Money

With every purchase of any one of the

Rexall Remedies and Rexall Toilet Aids

and

Violet Dulce Toilet Preparations

We will give, absolutely free

Beautiful, Useful Silver Souvenirs



FREE with every prescription filled at this store during all the rest of this week and all of next week, we will give a

Patent Silver Medicine Spoon

The only spoon that accurately measures one half and one teaspoonful. Will stand firm and level on the table. Will not slip from the hand. No household should be without one.

"Rexall Remedies" are successful prescriptions. There are more than 350 of them, one for every ordinary ailment. Each is guaranteed to give satisfaction. If it does not, come back to us and let us give you your money. It is yours and we want you to have it.

Violet Dulce Perfumes and Toilet Preparations

Each is a marvel of daintiness, both in package and contents. No other line we ever handled has been half so popular. Each makes appeal to the most refined tastes—delights and fascinates the most refined senses. Each is as perfect in every detail as the very purest, choicest ingredients, the finest selected odors from fresh-cut Parma and Victoria violets, and the highest art of the perfumer can make them. Each is guaranteed to please—or money back.

Sold only at

The Rexall Store



FREE Your choice of a handsome, durable, quadruple-plate silver Teaspoon, Orange Spoon or Sugar Spoon with every 50-cent purchase of any one of the Rexall Remedies or Rexall Toilet Aids or Violet Dulce Toilet Preparations.

Ekin DRUG CO.

THE REXALL STORE

OPEN ALL NIGHT

Branch Store: GRAND PHARMACY, Grand Theater Building

LIST OF REXALL REMEDIES

Kidney Pills 39c
Speedy and sure relief.
Celery and Iron Tonic ... 75c
Ideal Spring Tonic.
Hypophosphites 90c
Builds up the nerves.
Liver Salts .... 25c and 39c
For your Liver's sake.
"93" Hair Tonic .. 50c and $1
Positively stops hair from coming out. (Guaranteed.)
Mucutone Catarrh ... 50c and $1
Best known remedy for this disease. (Guaranteed.)
Kidney Remedy .. 39c and 79c
Cures when all others fail.
Americanitis Elixir 75c, $1.50
A Nerve and Body Tonic.
Rheumatic Remedy .45c, 79c
(Enough Said.)
Charcoal Tablets 15c
Headache Wafers 10c
Toothache Stoppers 10c
Worm Candy 25c
Worm Syrup 10c
Vegetable Compound ... 89c
Beef, Iron and Wine, $1 size 75c
Wine of Cod Liver Oil .. 89c
Mentholine Balm 25c and 50c
Dyspepsia Tablets 25c, 50c, $1
White Liniment 25c, 50c
Earache Remedy 19c
Laxative Syrup .. 25c and 50c
Eye Wash 25c
Baby Laxative 25c
Sarsaparilla Tonic 75c
Everyday Tonic 75c
Blackberry Cordial 25c
Tasteless Castor Oil 19c
Blood Tonic 81
Catarrh Jelly 25c
Pile Ointment .. 25c and 50c
Bronchial Lozenges .10c, 25c
Headache Tablets 10c
Hat Cleaner 10c
Eczema Ointment 39c, $1.17
Carbolic Salve 19c
Arnica and Witch Hazel Salve 19c
Orderlies .... 10c, 25c and 50c
Catarrh Tablets 39c
Cold Tablets 19c
Asthma Pencils 38c
Obesity Treatment $1
Red Cedar Flakes (for moths) 15c; 2 packages 25c
Ant and Roach Powder, 10c, 15c and 25c
Bedbug Killer ... 15c and 25c

REXALL TOILET GOODS

Cream of Almonds 25c
Rose Water and Glycerine, 4 oz. 25c
Tooth Paste 19c
Spearmint Tooth Paste ... 25c
Tan and Freckle Lotion... 25c
Violet Talcum Powder, 15c, 2 for 25c
Carnation Talcum Powder 15c two for 25c
Glycerine Soap, 15c—2 for 25c
Toilet Cream 25c
Mouth and Tooth Wash .. 19c
Disappearing Skin Cream . 25c
Cold Cream and Skin Food, 15c, 25c and 50c
Theatrical Cleansing Cream, 1-2-lb., 30c; pound 50c
Harmony Face Powder ... 25c
Toilet Water (Lily of the Valley, Violet, four odors) at 50c
Perfumes, in bulk (various odors) per oz. 50c
Harmony Sachet Powder (all odors), per oz. 50c
Shaving Lotion .. 25c and 50c
Shaving Stick 19c
Shaving Cream 19c
Shaving Powder 19c
"Nice," a dainty deodorant, ... 15c, 25c
Violet Soap .... 10c—3 for 25c

Clic-Hoat Talcum Powder

The smoothest, finest talcum powder made. "Borated." Two tints—white and flesh. Delightfully perfumed.

MADE BY Talcum Puff Company, Risers and Manufacturers, Beach Terminal Building, BROOKLYN, NEW YORK

GUARANTEED PURE.

10¢ a box

KODAKS EASTMANS FILMOS HAWKEYES

Firstclass Finishing and Enlarging. A complete stock films, plates, papers, chemicals, etc. Special Mail Order Dept. for out-of-town customers. Send for Catalogue and Price List.

A. K. HAWKES CO.—Kodak Dept.
14 Whitehall Street. ATLANTA, GA.

CALL A PACKARD TAXI

WE MAKE a specialty of theater parties, dances and all social functions. Good, careful, experienced drivers. We'll take you and bring you back. Phone Ivy 4051, Ivy 1000 or Atlanta 968.

KNIGHT AUTO RENT SERVICE.

Stand Aragon Hotel.

BRING YOUR FILMS TO US



and we will develop them free. We are film specialists and give you perfect results and quick delivery. Mail us negative for free sample print. Enlargements made and colored. Pictures framed. Chemicals. Cameras, $3.00 to $85.00.

Fresh films to fit any camera—guaranteed not to stick or catch. Write for catalogue. Quick mail order service.

E. H. CONE, Inc., "A Good Drug Store"—(Two Stores) Atlanta.

BUY A

"New Home"



The always ready machine of established value, also our "NEEDLES" for all makes. We rent with sale rebate, and repair. Service quick and effective. Call, write or use either phone.

The New Home Sewing Machine Co.

Equitable Bldg., 10-44 Edgewood Ave.

IN blending Tea—as in any other art—experience is essential.

There is over fifty years' experience behind the blending of

HOTEL ASTOR TEA

Uncolored—Unfaced—Unadulterated—Absolutely pure

In strength, flavor and aroma, Hotel Astor Tea is distinctive. An intimate knowledge of the art of tea blending results in its remarkable drinking qualities.

And in addition to its delightful flavor and aroma, Hotel Astor Tea is more economical than ordinary tea. You can brew more than 40 cups from the approval 10-cent tin.

Quality Tea is *real* economy—Hotel Astor Tea is economical.

Sold only in sealed tins.

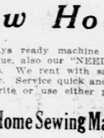

Have you tried HOTEL ASTOR COFFEE and RICE? *Ask your Grocer*

B. FISCHER & CO., Importers New York

PERSONAL MENTION

—The friends of Mrs. Samuel Peters Finney will regret to know that her father, Colonel Willa Viley Johnson, died a few days ago at his home in Colorado, Tex. Mrs. Blanco was with her father at the time of his death. Colonel Johnson was a son of General George W. Johnson, of Kentucky, who was killed as a Confederate soldier at the battle of Shiloh. He himself was a gallant soldier, having served on the staff of both General Joseph E. Johnston and General Hood and took part in all the battles around Atlanta. Colonel Johnson was a near relative of Mr. Harvey Johnson and Mrs. William T. Comer.

—Miss Harriet Calhoun has returned from Washington, where she was delightfully entertained as the guest of Commander and Mrs. Crowley. Miss Marion Phinizy, of Augusta, who has been with Mrs. Calhoun during Miss Calhoun's absence, will be at St. Joseph's infirmary for a week or two before returning home.

—Miss Rebie Wilkins has returned from Athens, where she went for the Georgia-Tech games and cotillion last week. Miss Janie Mae Webb will come over Thursday from Athens to attend the Theta dance. She will also be one of the attractive visitors at Miss Hattie Broyles' dance at East Lake Thursday night.

—Mrs. Hunter Comer has given up her apartment with Miss Sally Eugenia Brown, which she has had through the winter and has taken possession of her handsome new home which has just been completed on Peachtree road.

—Mrs. William A. Hemphill entertained informally at tea Wednesday afternoon at her home on East North avenue, a compliment to Mrs. J. E. McFarlan, of Connersville, Indiana, who is the guest of Mrs. R. L. Walker.

—Mr. Jack Ulmer, of Columbia S. C., who has been the guest of his mother, Mrs. V. M. Ulmer, left last night, accompanied by his sister, Miss Marie Ulmer, who will spend the summer as his guest.

—A pleasant event of today was the informal bridge party at which Mrs. Frank West entertained in compliment to Miss Lorna Carr and Miss Caroline Scott, the guests of Mrs. Bates Block.

—An event of Thurday evening will be the dance which will be at the Brookhaven club. The dance s are informal and very pleasant occasions, and are lrgely attended by the dancing contingent.

—Miss Elizabeth Boyd will arrive Tuesday from Clearwater, Fla., where she has been spending the winter, and will be pleasantly entertained as the guest of Miss Carolyn King.

—Mr. and Mrs. Hilliard Spalding motored from Athens Tuesday, having been the guests for several days of Mrs. Spalding's parents, Prof. and Mrs. J. S. Stewart.

—Mr. and Mrs. Winship Nunnally will leave tomorrow morning on a motor trip to Hot Springs, Va., where they will be for a stay of several weeks.

—Mrs. Phillips McDuffie and young son will return Wednesday evening from New Jersey, where she has been spending the past month.

—Mrs. Charles Godfrey entertained the young women who formed her committ- Marion Phinizy, of Augusta, who has Forsyth.

—Mrs. Robert Q. Fuller, who has been ill at St. Joseph's infirmary for the past two weeks, will return to her home on Friday.

—Mr. and Mrs. Franklin P. Oliver announce the birth of a daughter, Monday, May 12th, at their home, 87 Washington street.

—Mr. and Mrs. Frederic J. Paxon have returned from an extended trip to the east, and are at home at 353 Capitol avenue.

—Mrs. Junius Oglesby, Jr., entertained the members of her sewing club this morning at her home on Peachtree street.

—Mr. and Mrs. Henry Wellhouse sail the 29th, on Kaiserine Auguste Victoria, to spend the summer abroad.

—Miss Elise Hansell, who has been spending several days with Miss Louise Dorsey in Athens, has returned home.

—Miss Miriam Philpot, of Bainbridge, is the guest of Miss Frances Ashworth, at her home on Peachtree street.

—Miss Rosalie Hutcheson, of Houston, Tex., will arrive the last of the week to visit Miss Sarah Rawson.

—Mrs. E. C. Branson has returned to Athens, after a visit to her sister, Mrs. Allan Johnson.

—Mr. and Mrs. John Barnes are at the De Soto in Savannah, for a stay of several weeks.

—Colonel Robert Lee Avary is in Aiken, South Carolina.

A GIFTED YOUNG SINGER



MISS MAMIE CLYBURN.

Miss Clyburn's voice is well known by Atlanta audiences and her first appearance after a winter spent in New York is being anticipated by her host of admirers. Miss Clyburn will be heard in "Endymion," the poem drama to be presented by the young women of Miss Manna's school. Miss Clyburn to sing a number of solo's beautifully set to De Koven's music.

Afternoon Tea to Seminary Seniors

Miss Grace Stephens' tea in compliment to the seniors of Washington Seminary, was a beautiful event of this afternoon. It was given at her home in Druid Hills and many lovely flowers were used n adorning the rooms. Roses, spinach and daisies were used. In the library red roses and white supirea gave a pretty effect and in the drawing room, white and pink roses were used.

In the dining room and breakfast rooms, the colors of Miss Stephens' class, yellow and white, were used, and daisies formed the decorations. The centerpiece for the table was an enameled basket filled with the golden centered blossoms, and a bow of yellow tulle continued the yellow color. The mints and ices and minor details were in yellow.

The members of the senior class assisted in receiving and entertaining.

Miss Elizabeth Hightower and Miss Elizabeth Mallard served punch.

One hundred and fifty guests were invited.

To Mrs. Bannen

Miss Kathryn Wilson will entertain at a matinee party, Saturday in compliment to Mrs. J. R. Bannen, of Winona, Minn., who arives Wednesday to be the guest of Miss eParl Plitt.

St. Anthony's Lunch Room

The ladies of St. Anthony's church are holding a lunch room at 75 Peachtree street for the benefit of the church. Lunches daily from 12 to 3 o'clock. Thursday's menu:

SALADS.
Chicken.
Waldorf.
Potato.
SANDWICHES.
Chicken.
Ham.
Tomato.
Tongue.
DESERTS.
Gellatin and Whipped Cream.
Strawberry Shortcake.
Ice Cream and Cake.
EXTRAS.
Stuffed Tomatoes.
Stuffed Peppers.
Stuffed Eggs.
Sliced Tomatoes with Mayonaise.
Creamed Asparagus.
Hot Rolls.
Hot Coffee. Hot Tea. Iced Tea.

Mrs. Askew Entertains

Mrs. John David Askew entertained with a linen shower and bridge party this afternoon in compliment to her sister, Miss Lula Varnell, a bride-elect, and Miss Pattie Will Askew, of Columbia, S. C.

which the linen was showered from a The house was decorated for the occasion with pink roses and green plants, and the favors for the afternoon were pink roses filled with rice. The bride-to-be was showered with rice, after parasol.

The prizes for the bridge game were hand-embroidered pieces of lingerie.

Twenty-five friends were invited.

Mrs. Baldwin Davis and Mrs. Grahame Greene will entertain next week in compliment to Miss Varnell.

SMART CREATIONS

If you are anticipating a Wedding, Dinner, Dance, or any occasion that demands the utmost care in selecting striking effects in decorations, call at Mrs. Dolvin's Flower Shop, 23 1-2 Whitehall, and see the wonderful exhibit of artificial flowers and artistic decorations. The ideas in design follow those adapted today in New York and Paris. If unable to call, write for catalogue.—(Advt.)

Pipe Organ For Sale

A KIMBALL two (2) manual Pipe Organ for sale cheap. A good instrument for a church.

Apply to ATLANTA CONSERVATORY OF MUSIC, Peachtree and Broad Sts., Atlanta, Ga.

Graduating exercises, Southern Dental College, Grand opera house, tonight at 8 o'clock. Public invited.

Manning Piano Co.



The EVERETT PIANO.

THOROUGHLY SATISFIES A DESIRE FOR THE MOST ARTISTIC AND PURE IN MUSICAL TONE.

MELVILLE CLARK'S APOLLO Player Piano

IS THE ONLY ONE IN THE WORLD THAT CAN PLAY CORRECTLY.

Ask for Prices

Manning Piano Co.

"The Underselling Store"

52 North Pryor St.

Easy Payments

Worn Heels Affect Nerves

WORN-DOWN Heels throw the entire body out of its proper balance—and thereby affect the nervous system. One should be very careful not to wear "run-down" heels!

The VERY best sort of heels are RUBBER Heels—because they take away the "jar"—they take away the shock! People who once wear Rubber Heels, ALWAYS want them.

We attach Rubber Heels, on Men's and Women's Shoes, as follows:

50c "O'Sullivan" Rubber Heels.....40c
50c "Spring-Step" Rubber Heels.....40c
50c "Cat's Paw" Rubber Heels.....40c
25c "Indian" Rubber Heels.....20c

Shoes Called For and Delivered.

The Shoe Renury

2 Auburn Ave.. 1 Door From Peachtree St. Bell Phone. Ivy 2310---Atlanta 1493

Women Who Take

this universally popular home remedy—at times, when there is need—are spared many hours of unnecessary suffering—

BEECHAM'S PILLS

Sold everywhere. In boxes, 10c., 25c.

Here's the Sweet for YOU

The sweet for you is Velva Syrup in the red can. It is *never* equalled on griddle cakes, waffles, muffins or biscuits. Besides, you can make so many *other* sweets with it—candies, cakes and fudge, dainty desserts and sugarplums.

VELVA

is always sold in clean, sanitary cans—*never* from barrels or casks. It is made for particular folk—for *you*. Buy it to try and you'll buy it again. You can get Velva in the green can from your grocer if you prefer it. Ten cents up, according to size. Send for the book of Velva recipes. No charge.

PENICK & FORD, LTD.
New Orleans, La.



CHOCOLATE TAFFY

1-2 cupful Red Velva Syrup, 1 cupful sugar, 1-2 cupful milk, 1-2 cupful butter, 1-4 pound bitter chocolate, 1-2 teaspoonfuls almond extract. Put Syrup into a pan, add chocolate, butter, milk and sugar; boil steadily 20 minutes, stirring now and then. Add extract, pour into a buttered tin.



THE DANGER OF TEETHINGTIME

Teething time, the second summer, is the most critical and dangerous period of a baby's life. You must guard its health and life carefully by abating the pain, fretting, and feverishness.

Teethina

(TEETHING POWDERS)

soothes and relieves the child and makes teething easy

It is the original prescription of Dr. C. J. Moffett, a graduate of Jefferson Medical College, Philadelphia, and was used by him throughout his long practice to ward off and overcome children's diseases and summer complaints, especially during the teething period.

Don't let your baby suffer—use Teethina.

25c at all druggists

C. J. MOFFETT MEDICINE CO.
St. Louis, Mo.



KEELY'S KEELY'S KEELY'S KEELY'S

Just Opened for Thursday's Sale, Seven Cases of Dainty Lingeries Cool in Character, Correctly Cut, Rightly Designed, Properly Made.

Just Now the June Bride Gets Best Service in This Department

All of the new designs, being adaptations from latest French models, are freshly unpacked for your inspection.

Only Careful Planning, Expert Buying, an Eye to *Your* Needs Makes This Sale Possible

Prospective brides, persons contemplating travel, women of refinement, people of excellent tastes can find here every requirement of

Elegance, Daintiness, Exclusiveness, Without Extravagance

A Gown Sale

Many new French ideas shown Thursday, including new slip-over styles and new lace yokes.

59c Made of soft nainsook, round neck, lace trimmed, beading and ribbon run, short sleeves of lace.

89c More than 20 different styles trimmings of val or linen laces, other embroidery; also Crepe in white, pink and blue.

$1.69 Fine nainsook beautifully trimmed with val or shadow laces, ribbon bands and pretty bows. Some have yokes entirely of lace.

$2.79 Sheer lingerie, elaborately trimmed with dainty val and shadow laces; some have wide ribbon run through lace.



A Skirt Sale

Both of flat and ruffled styles. Many of them pretty enough to wear under thin white frocks.

59c Made of soft cambric, flat trimmings of embroidery or lace, with or without underlay. New straight line effects.

89c Made of soft cambric or lingerie, pretty flounces of lace. Some have embroidery bands with flat under-ruffles.

$1.69 Beautiful lace or embroidery trimmed skirts, made of soft lingerie cloth. Some have lace trimmed under-ruffle.

$2.79 Of finest lingerie cloth, elaborately trimmed with fine laces. Some have embroidery bands, ribbon run.

With careful selections, beautiful sets can be made up from these

Sale of Drawers

Princess styles, plain styles, circular or apron styles, as well as the new wide Dorothy styles.

39c Soft quality of nainsook, lace trimmed. Some with embroidery, either circular or Dorothy styles.

69c Of fine nainsook, daintly trimmed val laces, sheer embroidery. Some beading and ribbon run.

89c Extra size Drawers of best cambric or nainsook, embroidery or lace trimmed.

$1.69 Beautiful lace trimmed Drawers; some have flounces formed entirely of lace and embroidery bands, ribbon-run.

Summer Union Suits

The new vogue pronounces this the garment of comfort and economy. With present style of dress hardly any garment is so necessary.

29c Cotton knit, low neck, no sleeves, lace trimmed drawers.

69c Lisle Union suit in tight knee and umbrella style, regular $1.00 value.

$1.00 Silk Lisle in tight or loose knee, sheer fine quality.

$1.50 Fine silk lisle, cool and summery, in the umbrella as well as close knee.

A Chemise Sale

Fashion prescribes chemise in every trousseau--no garment takes its place--of course it is the one garment of feminine refinement.

39c of nainsook, round neck trimmed with lace edge beading and ribbon run, others narrow embroidery.

69c Soft nainsook, chemise, trimmed in linen lace, some in val and hand embroidery effects.

98c Made of nainsook, dainty lace trimming, some have ruffle on skirts with lace edge.

$1.69 Finest nainsook, some with fine handwork, others with lace or embroidery trimmed skirts.

Each season has its own style of lingerie---only the modish here

Princess Slip Sale

Princess Slips, beautifully set off with both laces and embroideries. No one article of intimate apparel is so popular.

98c Lace trimmed, made of soft nainsook, skirts have flounces of lace, others of embroidery.

$1.69 Fine lingerie, beautifully trimmed in val laces, embroidery bands run with ribbon, with or without underruffle.

$2.79 Elaborate princess slip with medallions of lace in val or cluny.

$3.50 Of softest lingerie cloth, yokes of shadow and val laces, skirts with lace flounces.



Sale of Combinations

Both Combinations--corset covers and drawers--also corset cover and skirt. Also "Teddy Bear" styles.

69c Nainsook lace and embroidery beading and ribbon drawers in new straight effect.

98c Teddy Bear combination val lace trimming, beading and ribbon run, lace trimmed drawers.

$1.69 of finest nainsook, corset cover and skirt or corset cover and drawer, linen laces.

$2.79 Finest nainsook corset cover drawer handsomely trimmed with lace and embroidery.

KEELY COMPANY

Just Two More Games With Turtles and Then Crackers Move

New Catcher Purchased by Atlanta

Jackets Held To Slow Work During Week

Coach Heisman Afraid Players Will Overtrain for the Big Games With Georgians. Pitchers Don't Work

The man danger now facing the Tech ball club is overtraining. All the players are young at the game, a bit inexperienced in big games and for this *reason are apt to be overworked in* training for a series as big as the one about to be waged with the Georgia nine.

No one better realizes the danger of overtraining the club than Coach Heisman and he is having them all go a bit slow. In fact but little physical work is being done. Hard physical exertion will serve to put the young players in bad shape and this is what the Jacket coach is fighting hardest against.

On Tuesday very little hard work was tried. The boys indulged in a bit of batting practice and then discussed the different hard plays that are apt to come up in a big game. No hard base running, sliding, fast fielding or hard pitching was even attempted. Coach Heisman being entirely satisfied with the physical condition his boys are now in.

On the Tech team this year are three first year men on the infield, a new catcher and two youngsters in the outer works. This makes up practically a first year team and the best policy in training such a bunch of youngsters is to go slowly and not let them gain too much confidence or become stale. Last week just before the club went to *Athens for the two big games there* was but little work at Grant field. Coach Heisman held them in close with the result that they went like a house afire when finally turned loose in the opening game with Georgia on Friday. It is for this same line of work that Coach Heisman is working this week.

Pitts and Eubanks are working out their arms decidedly slowly. Neither pitched such hard ball in Athens and are right now ready to go the distance without extra exertion. Their whole idea in working at all is to keep out the kinks and retain their good control.

HURLER BECK IS TO STAY

"Nashville has no idea of selling George Beck for imediate delivery," declares Alf Williams, the genial president of the boosters, who is one of the directors of the club. "On the contrary," he conalnued, "we would be willing to pay about $5,000 for another pitcher like him if he could be found and also if we had the money.

"Beck looks like a second Demaree to us, and I would not be surprised if he brought just as large a sum as the Mobile star of last season. The Cincinnati club is anxious to land him, but *Joe Tinker will* have to wait for him until the season is over, even if he is the highest bidder. It is hardly possible that President Hirsig will consider any agreement for the sale of Beck this early in the season, as he is bound to improve in value as the season grows older.

"To sell him now would only wreck the chances of the team finishing anywhere in decent company."—Exchange.

Polo Ponies Here For the Big Game

NEW YORK, May 14.—Forty-four polo ponies, the best that British gold could buy, reached here on the steamship Minneapolis today and were sent to the Piping Rock Country club on Long Island in readiness for the international polo matches between the *English and American* teams in June.

The ponies are valued at $100,000 and no human travelers had better care during the voyage from England. Thirty red-sweatered grooms attended them. They were fed selected hay and English oats and enough of this was brought along to last them during their stay.

Twenty-four of the ponies belong to the Duke of Westminster.

Carolina League Weiser Sold to

CHARLOTTE, N. C., May 14.—Outfielder Weiser, of the Dallas, Tex., league, has been purchased by the Charlotte, North Carolina league, team and will *report here this week*. Weiser played for Charlotte last year, but was sold to Dallas the end of the season.

HOW GAMES WERE WON

The Crackers were the champion losers yesterday. They dropped a game that was easily an Atlanta victory. With the score 5 to 4 and two men down in the ninth, Agler fumbled and the team went sky high, giving the Turtles a well earned victory of 6 to 5.

Campbell's pitching and batting were the features of the game yesterday between the Gulls and the Vols. With the score 3 to 1 in the seventh, Campbell started a batting rally that netted five runs and the game went the way of the Atlanta one.

The Billikens lost their game to Birmingham yesterday by the *inability* to connect with Prough. He was in great form and didn't give the Montgomery team a look in.

New York took it from Cleveland yesterday by the score of 8 to 5. The Yanks did the rally stunt in the seventh. The Naps blew to pieces and the Yanks came across the plate for four runs. An error by Chapman and two free passes filled the bases. Two more free passes and a wild throw into right field by Catcher Carish completed the story.

The Red Sox made it another one from the Tigers yesterday by the score of 6 to 1. The Boston men knocked Mullin out of the box in the first three innings and won the game easily. Speaker got two triples that added to the Sox cup matches and prevailed in the Tiger camp when the Sox opened up the batting rally.

The Browns had a hard time downing the Senators yesterday afternoon after getting a five-run lead in third inning. The Senators tied the score in the fourth and again in the sixth after St. Louis had gotten one across in the fifth. The Browns finally nosed across the winning run in the seventh on a single by Williams, a double by Pratt and an infield hit by Wallace.

Three home runs were the features of the game yesterday between the Phillies and the Pirates. The Pirates finally losing their seventh game in the eight inning, when Magee drove a homer into the right field bleachers. The game was exciting from start to finish, the score being tied up twice and then untied by a home run.

The batting of the Giants was sensational in their game with the Cubs, Myers, out of four times up, got two singles, two doubles and a free pass. Tesreau was a bit wild, but was good in the pinches. He struck out Zimmerman, champion batter of the National league, three times. All the Cub pitchers were especially wild.

LAND DEVOGT FROM BOSTON

BOSTON, Mass., May 14.—Catcher Devogt, last season with the Spokane Northwestern league club, was today sold to the Atlanta club by the Boston Nationals. He will leave at once to join his new team.

The purchase of Catcher Devogt doubtless means the release of Catcher Pat Graham, it being figured that Manager Smith will retain Joe Dunn in place of the ex-Rochester backstop, but just why is a puzzle to all fans who have ever seen the two work. Graham is young and a corking good hitter.

Just who e Graham is to be sold no one has hinted. Manager Smith continues to keep his moves a secret and has yet to announce the purchase of Devogt.

Last season with the Spokane club Devogt hit .254, and fielded .975. At fielding he was second, having 609 putouts, 185 assists and just 18 errors in 125 games. At batting in 123 games he was at bat 398 times, made 48 runs and 101 hits.

Waivers on Crandall

NEW YORK, May 14.—Manager John J. McGraw, of the New York Nationals, has asked for waivers on Otis Crandall, the Indiana farmer, whose pitching has *so effectively saved so many "sick"* games that he earned the title of "doctor," according to reports published here today. The rescue pitcher extraordinary has also often proved a great pinch hitter and has always had a warm place in the hearts of the New York fans.

TWO MORE COLLEGE STARS ENTER NATIONAL LEAGUE

With the advent of Davenport, of Auburn, and Ezell, of Clemson, into the professional ranks of baseball, the ranks of baseball will further be swelled by that class of player that makes the game better and cleaner. Davenport is one of the cleanest players that has ever played college ball and will make a good man for the Pittsburg team, with which he has signed for the season. He will leave Auburn at once and report for work at the end of the college season. Davenport will be used in some of the regular games at once, as he is a good player, has a cool head and *will not have to be broken into* the ways of the big league as much as the usual recruit that takes a place on the big team.

Ezell is perhaps better known in Atlanta than Davenport, as he has been here on several occasions and is quite a favorite with the followers of all college sports. He played on the varsity baseball and football teams and was one of the best track men in the south. He also goes to Pittsburg next fall as a utility player and will be a good man for any team to have on its line-up.

These two men bring to mind the numerous players that have entered the professional ranks from the colleges all over the country and especially in the south. For some reason or the other *the south sends a great number of col*lege players to the big show. There is Derrill Pratt, of the University of Alabama; Willie Mitchell, of the University of Mississippi; Tommie McMillan, of Georgia Tech; Ed Lafitte, of Tech; Carl and Homer Thompson, of the University of Georgia; Red Smith, of Auburn; Wilson Collins, of Vanderbilt, *and numerous others who are making* good in the ranks of the big league. Georgia Tech has perhaps sent more players to the different leagues than any other college in the south. This is because Tech is in a big city that is a good baseball town and the college players get to see a great many of the big league teams practice. Tech alone has sent Tommie McMillan, Erskine Mayer, Sam Mayer, Mary Calhoun, Ed Lafitte, Weldon Henley, Corliss Buchanan, Goat Holliday and a dozen more who cannot be recalled at the present.

The greatest surprise to all followers of the college game in the south was the fact that Harry Holland, the unimitable third sacker of the Yellowjackets, did not go into the professional game. He could have signed up with most any team in the United States, as he had offers from the best to the lowest. In the spring that he left school he had eleven offers to play, and just he turned down every one. Connie Mack, of the Athletics, offered to take him and put him to playing regular third base and shift the entire infield and then if for any reason the batting did not work he would keep him on the bench until he made good; in other words, he won't not farm him. *So far he has not accepted an offer, but he* has thousands of friends all over the south who would herald his entrance into the big ranks with much joy.

Ezell and Davenport will leave at the end of the college season for their big league town.

"Culebra Cut" At Tech Park

Work on the grand stand at the Tech athletic field will not begin until the first of June on account of a *"Culebra* slide" that has developed since the grading and excavation took place. The plans that were laid for the stands called for plain concrete that is used for sidewalks and such work, but now the stands can not be placed next to the grounds as was expected and a new set of plans has to be fixed and approved, before the work can begin.

The new plans will call for reinforced concrete throughout and the structure will be built off the ground and not on the surface of the earth as was expected. This is because the earth is of a crumbly nature and is already is beginning to slide. The work will begin, however, promptly on the first of next month and will be ready by the first of September. The new stand will seat 5,680 persons comfortably. This will be in addition to the grand stands that are now in use at Grant field.

Hit in Ninth Gave Memphis One Run Lead

Atlanta Played Jam-Up Ball Until the Very Last and Then Threw Game in Air—Baerwald Hits Home Run

(Special Dispatch to The Journal.)

MEMPHIS, Tenn., May 14.—After recovering from the effects of a homer knocked in the first by Baerwald and getting the game practically sewed up, the Crackers yesterday afternoon put on a rotten exhibition in the last half of the ninth and allowed the Turtles to take the second game of the series by the narrow margin of one run. The final count was Atlanta 5, Memphis 6.

The Crackers had the game sewed up until the eighth, when the Turtles put one across. Then in the ninth with two down and a man on second Agler fumbled an easy grounder and the score was tied. Another hit and an error finished the tale. Wallie Smith was the real star of the game and did everything in his power to put the Crackers back on sound footing, but to no avail. He got five hits out of five times up and played a beautiful fielding game. The game was good all the way through and was full of hits and close plays.

Busy Working Tennis Stars

NEW YORK, May 14.—Lawn tennis players who are candidates for the American international cup team for the Davis cup matches met at the West Side Tennis club yesterday afternoon in the first competition W. W. Niles paired with Charles E. Haggett, the professional, *defeated C. F. Touchard and T. R.* Pell, at 3-6, 6-3, 6-4. Then H. H. Hackett and R. D. Little split sets with Niles and Haggett at 7-5 and 4-6.

R. D. Wrenn, chairman of the international committee, stated after the matches were over that *the committee* had arrived at no decision as to the makeup of the American team, that it was likely before any team was finally nominated last Friday other competitions would be ordered.

TEXAS AFTER GEORGIA CLUB

AUSTIN, Tex., May 14.—The University of Texas baseball team, claiming the championship of the southwest, sent a challenge today to the University of Georgia, as champions of the southeast and of the Southern Intercollegiate association, for a series of three games to be played in Austin on June 7, 9 and 10 for the college championship of the south.

Of twenty-eight games played this season Texas has won twenty-five.

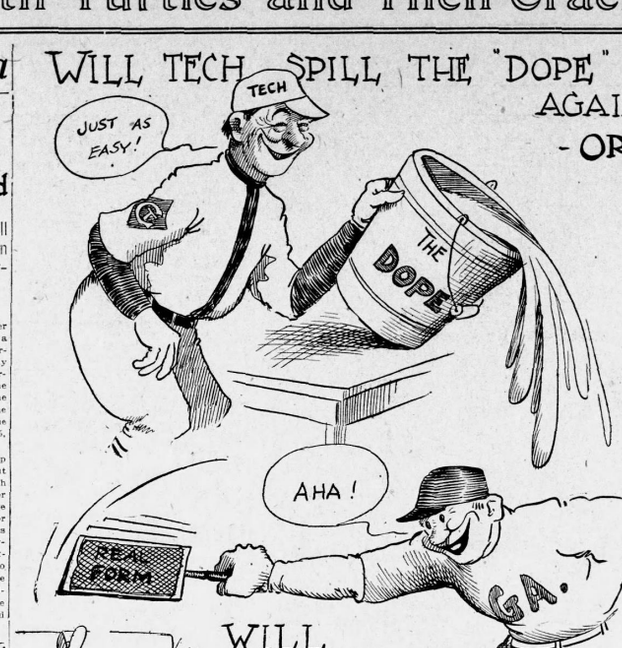

HERE'S ANOTHER GEORGIA BOY WHO IS STARRING ON DIAMOND

Very Few People Know That Pacific Coast Star Is Brother of Claude Derrick, Now With New York

Let us introduce Mr. Fred Derrick, star first baseman of the Portland Beavers, a native of Georgia, a college fraternity man and a good fellow.

Derrick is one of the youngest seasoned ball players in the Coast league, this being his fourth year at the game. If he continues to show the improvement *that has been apparent since* he has been with the Beavers, it will not be long before he is a big tent regular. In the American association last year he was regarded as one of the greatest fielders tha: ever worked around the initial sack. He was regarded as the equal of Ed Konetchy, star right handed first baseman of the St. Louis Nationals, and nearly as good as Jake Daubert and Hal Chase, but, of course, did not hit in their class. All that he needs to do is to hit the ball around the .275 mark and it is a cinch that he will be taken up there. From present appearance he is going to have a good season with the stick, as he has been knocking the ball around the .300 mark all the time. In addition, Derrick is one of the fastest men in the league *and when the* base running record is compiled at the end of the season he will be found right among the top notchers.

Heretofore Derrick has been handicapped by a touch of malaria and an attack of boils, which have interfered with his work, but he is getting over both of them.

Fred was born at Berton, Ga., ten miles from his present home, Clayton, Rabun county, Ga., in 1889. He got his first baseball experience at the Georgia *College of Technology*, which he attended for three years. However, he was ill during two of the years and did not get much of a chance. His first professional experience was with Manager Thomas Smouth, of the Greenville, S. C., club, to whom he was recommended by his brother, Claude Derrick, the sensational young shortstop of the New York American league club, but who was injured in an exhibition game with the Brooklyn club the day before the season opened by being spiked in the hand. Stouch is the fellow who sent Joe Jackson to the Athletics, but Mgr. Comiskey refused him to New Orleans, which sold him to Cleveland.

Toledo drafted Derrick from Greenville, but he was sick in the spring of 1911 and was *sent to Oshkosh, of the* Wisconsin league. He hit .315 in over 125 games, and was recalled at the end of the year. Last year he played first base for Toledo and was sent out to Portland when McCredie started his readjustment of the Portland club by President Somers, of Cleveland, who also owns the Toledo club.—Portland Exchange.

BOX SCORE

ATLANTA.

	ab.	h.	po.	a.
Long,rf	4	2	2	0
Agler,lb	4	1	14	0
Alper,as,2b	5	0	2	3
Welch,cf	4	1	0	0
Butler,3b	4	1	1	2
Smith,ss	5	5	0	3
Bisland,as	4	1	2	5
Graham,c	4	1	6	1
Brady,p	4	1	0	3
Totals	40	13	27	14

MEMPHIS.

	ab.	h.	po.	a.
Shanley,2b	4	1	2	6
Schw'zer,lf	1	0	0	0
Baerwald,rf	4	2	3	0
Love,rf	5	0	4	1
Ward,3b	4	0	0	2
Abstein,lb	4	2	12	1
Mee'ch,lb,2b	3	1	0	1
Butler,ss	3	2	4	1
Snell,c	2	0	3	0
Harrell,p	1	1	0	0
xxSeabough	1	0	0	0
Totals	34	9	27	12

Score by innings: R.
Atlanta ..... 013 000 100— 5
Memphis ..... 100 200 012— 6

xTwo out when game ended.
xxHit for Harrell in ninth.
Summary: Runs, Smith, 3, Bisland, Graham, Baerwald 2, Love, Ward, Abstein 2. Errors, Agler, Bisland 2, Love, Butler, Harrell. Two-base hits, Butler, Bisland, Long. Home run, Baerwald. Sacrifice hits, Bisland, Baerwald, Merritt 2. Stolen bases, Shanley, Abstein, Snell. Double plays, Bisland to Alperman to Agler. Base on balls, off Harrell 2, off Brady 4. Struck out, by Brady 4. Time 2:15. Umpires, Kerin and Fifield.

RESULTS

SOUTHERN LEAGUE

Score by innings: R. H. E.
At Montgomery: ..... 001 000 000—1 4 6
Birmingham: ..... 100 040 000—5 8 2
Brown and Donohue; Brough and Mayer. Umpire Stockdale and Hart.
At Mobile: ..... 001 000 50x—6 11 0
Nashville: ..... 020 000 010—3 9 3
Campbell and Schmidt; Fisher, Beck and Noyes. Umpires Breitenstein and Pfenninger.
New Orleans-Chattanooga; *rain.*

SOUTH ATLANTIC

Score by innings: R. H. E.
At Jacksonville: ..... 010 600 32x—6 9 1
Columbus: ..... 001 000 000—1 7 2
Seward and Smith; Ward and Krebs. Umpire Barr.
At Savannah: ..... 100 000 10x—2 6 1
Charleston: ..... 000 100 000—1 5 1
Robertson and Giebel; Foster and Menefee. Umpires Moran and Glass.
At Albany: ..... 100 201 000—4 8 3
Macon: ..... 000 230 000—5 8 3
Duggleby and Wells; Voss and Kunkel. Umpires Pender.

NATIONAL LEAGUE.

Score by innings: R. H. E.
At New York: ..... 001 120 31x—8 12 1
Chicago: ..... 000 100 001—2 6 3
Tesreau and Meyers and Wilson; Toney, Reulbach and Archer. Umpires Klem and Orth.
At Philadelphia: ..... 002 002 01—5 10 0
Pittsburg: ..... 020 010 010—4 8 0
Seaton, Alexander and Dooin; Camnitz and Simon. Umpires Brennan and Eason.
At Brooklyn: ..... 000 020 01—3 9 2
Cincinnati: ..... 210 000 00—3 10 0
Allen, Curtis and Miller; Fromme, Betts and King. Umpires Bigler and Byron.
At Boston: ..... 000 200 000—2 9 1
St. Louis: ..... 000 120 00—3 10 2
Jerdue and Whaling and Raridan; Griner and Wingo. Umpires O'Day and Emslie.

AMERICAN LEAGUE

Score by innings: R. H. E.
At St. Louis: ..... 041 010 10x—7 8 2
Washington: ..... 000 301 000—4 5 2
Koob and Agnew; Gaston, Engel, Gallia, Attruck and Alnsmith and A. Williams. Umpires O'Loughlin and Ferguson.
At Detroit: ..... 002 000 010—3 9 1
Boston: ..... 202 100 100—6 9 2
Mullin, Lake, Zenlock and Stanage and Rodgers; O'Brien and Carrigan. Umpires Dineen and Hart.
At Cleveland: ..... 202 010 000—5 12 2
New York: ..... 000 120 10x—4 10 1
Ford and Sweeney; Blanding Mitchell and Carisch. Umpires Connolly and McGreevey.
Philadelphia-Chicago; *rain.*

GEORGIA-----ABAMA

Score by innings: R. H. E.
At Gadsden: ..... 350 100 002 1—10 10 0
Talladega: ..... 320 000 020 0—5 13 6
Stewart, Trawick and Jordan; Breckenridge and Billingsly.
At Newnan: ..... 031 020 10x—7 14 3
Opelika: ..... 200 000 02?—3 8 3
Bryant and Chase; Williams, Hawkins and Allen.
At Anniston: ..... 313 702 06x—22 20 0
LaGrange: ..... 002 020 000—4 10 7
Bell and Sheppard; Robinson and Donaldson.

EMPIRE STATE

Score by innings: R. H. E.
At Thomasville: ..... 002 200 10x—5 11 2
Brunswick: ..... 000 000 010—1 4 5
At Waycross: ..... 011 000 00—2 8 3
Americus: ..... 100 210 201—7 14 4
Heidt, Vandyllip, Herring and Shuman; Pruitt, Werner and Manchester.
At Cordele: ..... 000 001 301—5 13 1
Dawson: ..... 103 000 000—4 10 0
Corbett, Hall and Eubanks; Zellers and Pierre. Umpire Bennett.

APPALACHIAN LEAGUE

Johnson City, 3; Bristol, 2.
Knoxville, 11; Middlesboro, 3.

VIRGINIA LEAGUE

Petersburg, 4; Richmond, 1.
Newport News, 5; Norfolk, 0.
Roanoke, 7; Portsmouth, 5.

COTTON STATES LEAGUE

Clarksdale, 1; Columbus, 0.

UNITED STATES LEAGUE

Baltimore, 15; Lynchburg, 10.

Club Standings

SOUTHERN

	W.	L.	Pct.
Mobile	16	9	.640
Nashville	16	14	.533
Memphis	16	14	.533
Atlanta	16	15	.516
Mont'gcy	13	17	.433
Chatta.	12	17	.414
Bir'ham	11	16	.407
N.Orleans	10	18	.357

SOUTH ATLANTIC

Clubs.	W.	L.	Pct.
Savannah	17	5	.773
Jack'ville	14	7	.667
Columbus	10	12	.455
Macon	9	12	.429
Ch'leston	9	13	.409
Albany	9	15	.286

EMPIRE STATE

Clubs.	W.	L.	Pct.
Waycross	7	4	.636
Th'asville	7	4	.636
Valdosta	6	5	.545
Cordele	5	6	.455
Brunswick	3	8	.273
Americus	3	8	.273

GEORGIA-ALABAMA.

Clubs.	W.	L.	Pct.
Gadsden	6	2	.750
Talladega	5	3	.625
Newnan	5	3	.625
Opelika	3	5	.375
Anniston	3	5	.375
LaGrange	2	6	.250

NATIONAL

Clubs.	W.	L.	Pct.
Phila.	14	6	.700
Brooklyn	16	8	.667
St. Louis	14	11	.560
Chicago	15	12	.556
New York	12	11	.522
Boston	9	13	.409
Pittsburg	12	16	.383
Cincinnati	6	19	.240

AMERICAN

Clubs.	W.	L.	Pct.
Phila.	17	7	.773
Cleveland	17	8	.654
Wash'ton	14	9	.636
Chicago	16	12	.571
St. Louis	12	16	.428
Boston	10	15	.400
Detroit	8	15	.296
New York	7	17	.292

Where They Play

SOUTHERN LEAGUE

Atlanta in Memphis.
Chattanooga in New Orleans.
Birmingham in Montgomery.
Nashville in Mobile.

SOUTH ATLANTIC LEAGUE

Macon in Albany.
Columbus in Jacksonville.
Charleston in Savannah.

NATIONAL LEAGUE.

Chicago at New York.
Pittsburg at Philadelphia.
Cincinnati at Brooklyn.
St. Louis at Boston.
All clear.

AMERICAN LEAGUE.

Philadelphia at Chicago.
New York at Cleveland.
Washington at St. Louis.
Boston at Detroit.
all cloudy.

EMPIRE STATE LEAGUE

Valdosta in Cordele.
Americus in Waycross.
Brunswick in Thomasville.

GEORGIA-ALABAMA LEAGUE.

Talladega in Gadsden.
Opelika in Newnan.
LaGrange in Anniston.

"Grudge" Fight on Sunday

CHICAGO, May 14.—Days when prize fighters fought with bare knuckles on the countryside and did not haggle over *purses and weights will be recalled Sun*day when Phil Harrison and Eddie Neary decide who is the better man at some secluded spot near Chicago.

There will be no purse, for it is a grudge fight, and two sportsmen have agreed to furnish automobiles to transport the fighters to a lonely site, yet unselected, where they will settle their differences.

L. G. I. TEAM IS WINNER

LOCUST GROVE, Ga., May 14.—Locust Grove institute added another victory yesterday to her already long list by defeating the Reserves of the University of Georgia, by a score of 11 to 4. The game was never in doubt. Locust Grove making five runs in the first inning.

Dupree, of Locust Grove, featured with a circus catch in left field and a two-base hit with the bases full. Georgia played miserably in the field, running up ten errors. Dosier pitched his usual strong game, giving up but five hits and striking out twelve. The two teams play again today.

Batteries: L. G. I., Dosier and Mc-Corvey; Georgia, Chandler *and Torbert*. Umpire, Combs.

Corley Hurls Both Battles With Jackets

Georgia Team Working Overtime to Get Back in Hitting Stride—Only Chance Is for Harder Clouting

ATHENS, Ga., May 14.—The fans of Athens are pulling for Georgia to get the "break" or "jump" in the series while this to be played between Georgia and Tech this week. Both teams are on edge, and from the games in Athens last week it seems that the team which gets the jump will win.

Early in the first game the Tech nine took the lead, and by reason of their steady game retained it. Cunningham is working his men endeavoring to make them hit their hitting stride again and in this way swamp Tech with swats. The Georgia team has *completely* reversed its dope in the last two games. At the first of the season it appeared that they were a wonderful aggregation of hitters but weak in pitchers. In the games with Tech, however, the pitchers, Morris and Corley, with *the battery mate* Hutchens, played Georgia's best game, and the hitters were outshone by the Tech aggregation. In other words, the hitters were in their prime earlier in the season and have had a slump most of form, while the pitchers who have been coming stronger all the while are now going their best stuff.

Cunningham states that Corley, who is in better shape just now than Morris, may work both the Atlanta games. This lad is capable of doing this stunt, as he is big and strong, and is in the pink of condition just now. With the headwork of big Hutchens behind the bat, Corley is a puzzle to opposing teams.

From the appearance on Sanford field yesterday of the team they are not yet *returning to mid-season form.* Cunningham was pitching to his men and begging them to hit, but very few balls went out of the infield. There is a rumor as to a change in line-up so as to work Bowden's tremendous hitting strength into the game. If this is done, Dinges will probably appear in right garden in the place of Irwin. In this case he will be the second man on the batting list, Harrison, who has been batting second, going to sixth place.

From the Georgia record up to the Tech games, it looks like Georgia, from the Tech games it looks like a toss up.

The scores made by Georgia this season are as follows:

Georgia 5, Auburn 1.
Georgia 3, Auburn 4.
Georgia 11, Auburn 0. *(Six innings.)*
Georgia 8, Clemson 10.
Georgia 4, Clemson 0.
Georgia 3, Michigan 10.
Georgia 2, Michigan 2. (Eleven innings.)
Georgia 3, Michigan 4.
Georgia 4, Tulane 1.
Georgia 5, Tulane 0. (Six innings.)
Georgia 4, Alabama 2.
Georgia 12, Alabama 2.
Georgia 4, Tennessee 0.
Georgia 1, Tennessee 3.
Georgia 9, Tennessee 3.
Georgia 3, Ohio State 4.
Georgia 9, Mercer A. 3.
Georgia 4, Michigan A. 6.
Georgia 8, Vanderbilt 0.
Georgia 8, Vanderbilt 0.
Georgia 12, Washington and Lee 0.
Georgia 14, Washington and Lee 1.
Georgia 3, Tech 4.
Georgia 4, Tech 5.
Total: Won 16, lost 7, tied 1. Runs for Georgia 168, for opponents 63.

Lookouts Will Make Changes

CHATTANOOGA, Tenn., May 14.—For the purpose of strengthening the outfielder and another pitcher, President Andrews, of the local club, left last night for New Orleans, where he will confer with Manager Elberfeld before any final steps are taken. The outfielder will come from the International league, and the hurler from the Texas league.

Troy will probably be released, following the acquisition of Bygert. Williams and Hunter are expected to arrive in New Orleans for today's game. Harbison is to be placed upon the inelible list until a deal or trade can be made.

Riders Work On New Track

As stated in The Journal yesterday the motordrome track will be open for training on Thursday afternoon at 4 o'clock, and each day thereafter *until* the opening night May 22. The riders will have a practice period of two hours, the arrangements to be made so that amateurs and professionals will not be on the track at the same time. There are quite a number of amateur riders of motorcycles in Atlanta, who expect to take part in the events that will be put on for them. All of these intend to ride in these races are expected to register at once with Gus Castle, 62 North Forsyth street, so that they might *get the registration cards and informa*tion about when they can train. Prizes in addition to the many amateur riders to compete as possible, but none will be allowed to ride in races until they show that they can ride safely on banked track safely. Every chance will be given to them to learn, but they must register first.

By Thursday afternoon nearly all of the professional riders will be here and they will get down to work at once as they will have a clear track to work on. *A large crowd of motorcycle fans* will be out tomorrow afternoon at 3 to see Harry Glenn make his first attempt to ride the banked track.

Race Track Gambling Barred in Oklahoma

OKLAHOMA CITY, Okla., May 14.—Betting on horse racing in Oklahoma was doomed when Governor Cruce affixed his signature to a legislative enactment prohibiting this form of gambling. The measure, which will go into effect ninety days after the legislature adjourns, provides a fine of from $200 to $500 and imprisonment of not less than thirty days for those convicted of conducting places where bets are placed to stop the bells the Yalesville will go to the informer.

Break Attendance Records at College Battles This Week

HANK TRIED SO HARD TO SAVE HIS SUIT---BUT! BY FARREN



THE SPORTLIGHT
BY GRANTLAND RICE

GUESSING.

(In regard to the statement that Walter Johnson's curve ball is a joke.)

How do they know what Johnson's got—
Whether he uses a cure or not—
Whether his break is set?
How can they tell how his outshoots fall?
Whether his in-curve's big or small?
How do they know what he has on the ball?
Nobody's seen it yet.

How do they know how his curve ball looks?
Whether it rises, shoots or hooks?
Whether it's dry or wet?
I asked the Yanks and the Mackian crew
To tip me straight what the Big Smoke threw;
No one answered, for no one knew—
Not having seen it yet.

"How," queries a palpitating noncombatant, "does the umpire know whether Johnson has thrown a ball or a strike?" He does like the batter take a guess. It's a cinch for no one knows whether he is right or wrong.

Johnson has done something more than spin out fifty-three innings without a run. All told, this spring against clubs of both leagues—Phillies, Giants and Braves in the National; Athletics, Red Sox, Yanks and White Sox in the American—he has pitched seventy-two innings without an earned run marked up. The lone tally scored by the Yanks came through on Gandil's muff.

Seventy-two innings—eight complete ball games—against the star clubs of both big leagues and not a solitary batted from his gaunt system. There may have been a record compiled to equal this, but it was before the days of box scores and compiled averages—quite a spell before this country was tagged or Nineveh lost its franchise.

Doc White tore off fifty-six runless rounds back in 1904 for the White Sox, so Johnson now has only a short step to go before hanging up the greatest pitching marq ever set.

Last season Larry, Cheney copped twenty-six games and dropped ten for a pitching average of .722. For 1913 he has a start of seven out of eight, and with a good ball club back of him is likely to lead the league. The battle now in the National league looks to be among Cheney, Mathewson and Seaton or Alexander, four great pitchers, backed up by good ball clubs. Tesreau and Hendrix, who finished one, two last fall, have been blown too far off the trail to top the circuit unless they cut back in at amazing speed.

In the A. L. the battle looks to be among Johnson, Plank and Gregg. Johnson not only has the call, but he is more than primed to set a pitching mark never established before—a mark that will even top Joe Wood's amazing figures of thirty-three wins out of thirty-eight starts.

THE ULTIMATE PENALTY.

"Stovall," announces Clark Griffith, "shouldn't be deposed. That isn't right. He should be fined $1,000 and reinstated." In other words, don't imprison the guy, but have him drawn, quartered and burned at the stake.

YES, IT'S A PITY.

The shrieks of woe and pain that rise—
The wrecking sorrow, dull and sad,
Come from the pitchers who have heard
Ty's eyes are bad.

Yes, it's a shame the way they weep,
The way they moan from tee to tee,
The way their hearts have broken since
Ty cannot see.

I. L., J. K. F. and others—Sorry we are slow answering queries. But we never seem to catch up.

"What," exclaims a Pittsburg scribe, "is the matter with the Pirates?" Wait a bit. They haven't hit the Dodgers yet.

Mr. Ebbets' regret is that he only has one ball park to give to his country.

Bill Dahlen doesn't care to overwork Rucker, as he desires to have his great southpaw ready and in proper form to work the first October game against Plank or Johnson. Or maybe Gregg.

RAY KEATING, YOUNGSTER, IS SENSATION OF THE YEAR

Lad New York Club Picked Up Has Been Going in Grandest Style

Ray Keating, nineteen-year-old spitballer, appears to be the only pitcher on the staff of the New York Americans.

When the Yankees were wallowing in despair, with sixteen games lost and but three won, all three victories were credited to the boy wonder, who appears to be the only big leaguer capable of becoming another Ed Walsh.

Keating won three of his first five games. Now three won and two lost is not much of a performance, but—the three were the only games the team had won up to that time.

Only Walter Johnson and Eddie Plank beat Keating, and he outpitched Plank at that, but the Yankees could not get men around the bases, despite nine hits.

Keating broke into fast company last fall and made one trip with the Yankees, losing four games. He was purchased from the Lawrence club of the New England league for $7,000 upon the recommendation of Arthur Irwin Yankee scout.

Frank Chance declares Keating is the best young pitcher he ever saw—and Chance has looked over some good ones.

Keating uses a fast ball and the spitter. He has a near curve, but the only time he used it this year Rube Oldring bit it so hard the ball almost tore off one of Infielder Midkiff's legs, so the curve was retired.

Keating's fast ball has such a hop and his spitter breaks so viciously that American league batters have failed to solve him and he looks like one of the greatest finds in baseball.



RAY KEATING.

Griffith a Near Winner

AKRON, Ohio, May 14.—Johnny Griffith, a local featherweight, and Pal Moore, of Philadelphia, fought twelve fast rounds here last night, Griffith appearing to have the better of the no-decision contest.

MAKE STAR OUTFIELDER OF COLLINS, VANDERBILT STAR

NASHVILLE, Tenn., May 14.—Manager George Stallings, of the Boston Braves, is so greatly impressed with the wonderful speed of Wilson Collins, who reported a couple of weeks ago, that he is determined to make an outfielder of him instead of a pitcher. This announcement is made in a letter from Stallings to a friend in this city.

In Collins the Boston leader sees the making of another Cobb or Clyde Milan. He has heard much of the Vanderbilt star's speed before a contract was offered and no sooner was Collins seen in action than the crafty manager realized that there was too much speed and strength in the player to be wasted in a pitcher, and made up his mind instantly to develop him into a star outfielder.

Collins was naturally a little green at the outfield position at first, not having worked there but in a few games this year for the Commodores, but it did not take him many days to round into form and cover a world of territory.

"I don't expect to make a star out of Collins this year," writes Manager Stallings, "but hope he will round into form by the end of the season and be useful to us next season. Collins is an ambitious worker and seems to have the athletic instinct, which is a big help. He catches on well and should develop into a fine player sooner or later, on account of his unusual speed and strength."

Although he has pitched during practically all of his baseball career, Collins is a natural ball player and should make a brilliant outfielder. He has a good batting eye, which should improve with constant work, and is probably as fast on his pins as nearly any player in the big leagues. The fact that he is a right-handed hitter will keep him from getting to first as fast as some of the left-handers, but once on the paths he should be a terror to the opposing team.

In addition to being a good fielder, Collins' throwing arm should be an added help in making good.

Collins writes his friends at Vanderbilt that he is well pleased with the Boston team and Manager Stallings, and hopes to make himself worth the money that he is drawing down. He is anxious to get into the game, but realizes that he is not yet ready to debut as an outfielder in the major leagues.

In the next few years it is possible that Collins may rank with Ty Cobb, Clyde Milan, Joe Jackson and other fleet Southerners in the big tent.

Yatesville Club Wins

YATESVILLE, Ga., May 15.—Yatesville team won a game from Barnesville A. & M. college by a score of 12 to 6. At the beginning of the game the Barnesville supporters had cow bells, dinner bells and one supper bell, but in a few innings the bells would not ring. What it tralian tennis team, which is preparing team happened to have.

A very popular shape that'll be in style ever so long. Not too radical but a delightful change from the more conservative shapes.

Ide Silver Collars

With Linocord Unbreakable Buttonholes'

For Sale By
Carlton Shoe and Clothing Co.,
Atlanta, Ga

El Genio Makes a Hit.
All Havana Cigar.
T. H. Pitts, Distributor.


BEST WORK
Crowns (22 k.) $3.00
Bridge work $3.00
Full set teeth $3.00
Filling 50c
R. R. fare allowed 25 miles. All work guaranteed 20 years.
Eastern Painless Dentists
38½ Peachtree St., Near Walton.

OPEN ALL NIGHT.
TIPTON'S DRUG STORES
FORSYTH AND LUCKIE.
BOTH PHONES 461.

DISEASED MEN


I offer certain, permanent cures for Ulcers, Blood Poison, contracted diseases, Varicocele, Hydrocele, Nervous Debility and all lately or long-contracted diseases of men. I will cure you or make no charge, thus proving that my present-day, scientific methods are absolutely certain. If further evidence of my success is required I refer to my extraordinary record of cured and satisfied patients that I have dismissed sound and well during the year just past. I hold out no false hopes to incurable persons. If you desire to consult a reliable, long-established specialist of vast experience, come to me and learn what can be accomplished with skillful, scientific treatment. Examination free and strictly confidential. Hours: 9 a. m. to 7 p. m. Sundays, 9 to 1.

DR. J. D. HUGHES,
16½ N. Broad St., Opposite Third National Bank, Atlanta, Ga.

Princeton Wins Water Race

CAMBRIDGE, Mass., May 14.—Princeton showed aquatic strength and skill Monday by outrowing Harvard and the University of Pennsylvania in a one and seven-eighth-mile race down the Charles river.

It was a stern chase by the winners, most of the way, for their start was poor. Pennsylvania was overhauled at the half-way mark and Harvard a mile down the course. Then Princeton gradually drew away and had a length to the good at the finish. Pennsylvania finished three lengths behind Harvard.

The times: Princeton, 10 minutes, 18 seconds; Harvard, 10 minutes, 22 seconds; Pennsylvania, 10 minutes, 24 seconds.

Harvard caught the water first at the start and had a lead of ten feet over Pennsylvania at the first quarter, while Princeton was half a length astern. It was a pretty race to the mile mark, when Princeton went to the fore and gradually increased its lead.

A quarter mile from the finish Harvard spurted, but Princeton met the dash and even bettered its lead, although there was not quite open water between the shells as they crossed the line.

The victory was the first success that has come to Princeton in a triangular contest since rowing was resumed there four years ago.

Had Great Year

ELBERTON, Ga., May 14.—The Elberton High school closed its season Saturday by dropping two to Greenwood High school. The team ended with a percentage of .500, having won six, lost six and tied one. Most of the credit of the team is due to the pitching of Smith and Sheppard and batting and fielding of Brewer, Harper, Hogan, Lalor, and the base running of Jones. The team hit on the edge of .700 for the thirteen games. Harper led with a percentage of .678, while Brewer came close with .500, and Hogan followed him with .400. A good many of the games showed that the team has had good working out. Arnold, Wallis, White also did some good work for the team.

East Point After Game

East Point would like to arrange games with any fast teams for this week in or around Atlanta. We have open dates for every day, and would like to hear from teams desiring games at once. For games in Atlanta or East Point call E. P. 95, either phone, and call for manager East Point baseball team.

Teams out of the city write H. B. Coleman, East Point, Ga., or call E. P. 95.

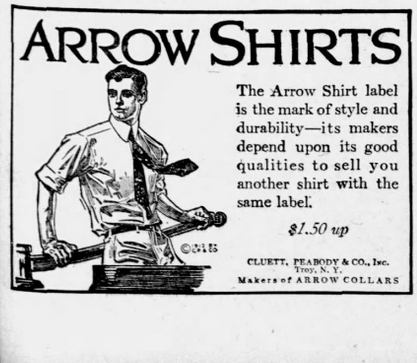

The Arrow Shirt label is the mark of style and durability—its makers depend upon its good qualities to sell you another shirt with the same label.

$1.50 up

CLUETT, PEABODY & CO., Inc.
Troy, N. Y.
Makers of ARROW COLLARS

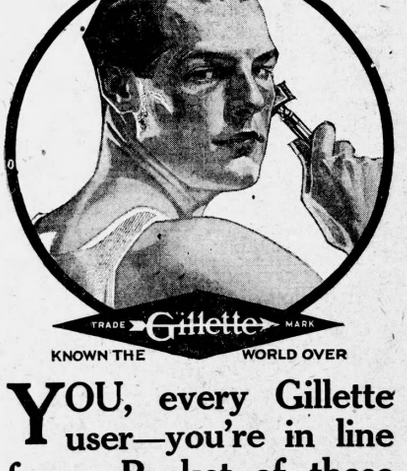

KNOWN THE WORLD OVER

YOU, every Gillette user—you're in line for a Packet of these new Blades. Get them today. They're the finest you ever used.

Two sizes of Packet—6 Blades (12 *shaving edges*), 50 cents: 12 Blades (24 *shaving edges*), $1.00. Buy a Packet today.

GILLETTE SAFETY RAZOR COMPANY, BOSTON

SEAMLESS HALF HOSE
15c and 25c Per Pair
At all best dealers.
Manufactured by Atlanta Hosiery Co., Atlanta, Ga.

Radium

No ridges or seams in this sox. Every pair is perfectly made. Order today.


Two Faces With A Single Moral--B.V.D.

ON ONE side, *coolness* and *comfort*—on the other side, *heat* and *discomfort*. Which side are *you* on?

"Side-step" summer nag and fag by wearing B. V. D. Coat Cut Undershirts and Knee Length Drawers. On every B. V. D. Undergarment is sewed

This Red Woven Label

MADE FOR THE B.V.D. BEST RETAIL TRADE

(Trade Mark Reg. U. S. Pat. Off. and Foreign Countries.)

B. V. D. Coat Cut Undershirts and Knee Length Drawers, retail at 50c., 75c., $1.00 and $1.50 the Garment.

Get a good look at the label and insist that your dealer sells you only underwear with the B. V. D. Label.

The B. V. D. Company, New York.

AK Antikamnia
FOR ALL PAIN
HEADACHES NEURALGIA AND LAGRIPPE TABLETS

LEGAL NOTICES.

Administrator's Sale

By virtue of an order granted by the Court of Ordinary of Fulton county, at the May term, 1913, of said court, I as administrator de bonis non, cum testamento annexo, of the estate of E. W. Dutton, deceased, will sell at public outcry to the highest bidder, before the court house door of Fulton county, between the legal hours of sale, on the first Tuesday in June, 1913, the following real property belonging to said estate, to-wit: All that tract or parcel of land in land lot fifteen (15) of the 14th district of originally Henry, now Fulton, county, known on the New Copenhill Map, made by O. F. Kauffman, C. E., as lot number three (3) of block twenty-two (22), and more particularly described as follows: Beginning on the east side of Copenhill avenue, at a point one hundred and fifty (150) feet northerly from northeast corner of Copenhill avenue and Carmel avenue, and running thence northerly along the east side of Copenhill avenue seventy-five (75) feet to lot two (2) of said block 22; thence easterly along southerly side of said lot 2, two hundred (200) feet to an alley; thence southerly along the westerly side of said alley to lot four (4) of said block 22; thence westerly two hundred (200) feet along the northerly side of said lot four (4) to the beginning point on Copenhill avenue.

TERMS: One-fifth cash, and balance in five equal amounts, one, respectively, in one, two, three, four and five years from date of sale, with interest at the rate of seven per cent per annum, payable semi-annually. The deferred payments to be evidenced by coupon notes, all of which shall become due at the option of the holder thereof in the event of thirty days' default in payment of either principal or interest as it falls due, or all cash at the option of the purchaser.

WM. S. THOMSON,
Administrator as Aforesaid.

Want Ads.

Bell Main 2000 ADVERTISING RATES Atlanta 423

One Time, 10c a line | Three Times, 6c a line each time | Seven Times or More, 5c a line each time.
Count 7 Words of average length to a line.
The reduction in rate is for consecutive daily and Sunday insertions. No ad taken for less than the cost of 2 lines.

Phone Want Ads. Main 2000

Now, as continuously for the past 36 years, The Journal's circulation is stated in exact figures, which are open to examination by any advertiser.

Net Circulation of

The Atlanta Journal

DAILY

1912 . .	54,984
1911 . .	52,746
Gain . .	--2,238

SUNDAY

1912 . .	65,822
1911 . .	58,608
Gain . .	--7,214

SEMI-WEEKLY

1912 . .	103,907
1911 . .	102,114
Gain . .	--1,793

In averaging at these average figures each edition of The Journal is taken separately. The Sunday circulation, for instance, is NOT included with the daily circulation.

THE JOURNAL COVERS DIXIE LIKE THE DEW.

SUBSCRIPTION RATES.

BY MAIL.

To any address in the United States and Inland Possessions and Mexico.

Daily and Sunday	One year, $7.00
Daily without Sunday	One year, $5.00
Sunday Only	One year, $2.00
Semi-Weekly	One year, $ .75

BY CARRIER.

Daily and Sunday	Per Week, 12c
Daily and Sunday	Per Month, 50c
Daily without Sunday	Per Week, 10c
Daily, without Sunday	Per Month, 45c

SINGLE COPIES.

Daily	2c
Sunday	5c

WANTED HELP—SALE

A-1 WHITE baker; capable of taking charge of shop. 1038 Century Road.

RESPONSIBLE party to travel, either sex. Salary and expenses. Room 4, Hotel Cumberland.

AN OPPORTUNITY for young ladies to learn millinery; no salary. Call after 10 o'clock, 115 Peachtree st.

WANTED—Gardener to supply vegetables to hotel only. Apply at once to T. B. Slade, Warm Springs, Ga.

MAKE $100 EASY—Send 50c to Irwin, Box 96, Pavo, Ga., for booklet telling how. References, either Pavo bank.

WANTED—Fireclass woodworker, on automobile and wagon bodies. Apply A. G. Miller & Co., 33 Gilmer st.

WANTED—Young man for billing and file clerk. Apply in person at 5 Nelson st., Thursday afternoon, at 4 o'clock.

WANTED—One fireclass white barber, $15.00 per week guarantee. Students stay away. Write E. F. Purcell, Brunswick, Ga.

WANTED—Railway mail clerks, $75 month to commence. Write immediately, Franklin Institute, Dept. D 9, Rochester, N. Y.

LOCOMOTIVE FIREMEN, brakemen, wages about $100; experience unnecessary. Send age, stamp. Railway, Box 91, care Journal.

BLACKSMITH wanted by Spartan Wagon and Buggy Works, Spartanburg, S. C. Must be fireclass and sober. Good pay and steady job.

YOUNG man, over twenty-one, to act as salesman, and learn real estate business. See Mr. Merrill, 1109 Empire Life Insurance building.

BE A DETECTIVE—Earn $150 to $200 per month; travel over the world. Write Supt. Ludwig, 605 Western Bldg., Kansas City, Mo.

SALESMEN to sell Singer sewing machines and supplies. Salary and commission paid. Experience not necessary. See Mr. Ball at 79 Whitehall.

I MADE $50,000 in five years with a small mail order business; began with $5. Send for free booklet. Tells how. Hesnock, 5099, Lockport, N. Y.

WANTED—No. 1 carpenter and superintendent of buildings on yearly salary. Must be experienced. Call in person. J. C. Woodward, College Park, Ga.

AN INTELLIGENT person may earn $100 monthly corresponding for newspapers. No canvassing. Send for particulars. Press Syndicate, 806 Lockport, N. Y.

WANTED—Barbers to know that we carry a full line of Fairbanks supplies in stock in Atlanta. Write for catalogue. Mathews & Lively, Atlanta, Ga.

ATLANTA Mail Carriers Wanted—Average $90 month. Atlanta examinations coming. Specimen questions free. Franklin Institute, Dept. 45-D, Rochester, N. Y.

WANTED—Ambitious young men to become traveling salesmen. Hundreds of good openings. Write for booklet. Bradstreet Training System, Rochester, N. Y.

YES, shave 10c, hair cut 15c, massage 15c, at 41 Marietta st. F. G. Mitchell, 115 Edgewood ave., 99 Whitehall, 52 Ivy. Best white workmen. Clean linen. Bubbling Bath.

ONE FIRSTCLASS white barber, at once. No student or boomer need apply. Will give a good man 65 per cent. Call Palace Barber Shop, 124 S. Hill st., Griffin, Ga.

TEN CARPENTERS familiar with railroad trestle buildings can apply between 8 and 10 a. m., 923 Austell Building, see Mr. Harralson.

USE your spare time to build up a mail order business of your own. We help you get for a share in profits 27 opportunities. Particulars free. Mutual Opportunities Exchange, Buffalo, New York.

SEND us your umbrella to be re-covered with silk a way or all silk, gloria, taffeta or serge. We pay express or parcels post one way and guarantee satisfaction. The Atlanta Umbrella Co., P. O. Box 56.

I WANT TEN MEN at once to learn the barber trade. New method. Every few weeks required. Position and tools given. Big wages. Money earned while learning. Call or write. Jas. A. Moler, Pres. Moler System, 38 Lucile st.

WANTED—Fireclass pastry baker; must be sober and steady and capable of working five to eight men. Night work. State age and wages expected. Address, in hand, Pearson's Bakery, Winston Salem, N. C.

PRINTER—All around man who can do good job and cylinder work and operate cylinder and platen presses. Permanent position. Short shift to boomers. Write when you can come and what wages you expect. Telegraph, Starke, Fla.

TWO boys to feed Cylinder Presses; experienced. Regular jobs to steady workers. National Paper Co., corner Simpson street and Southern railway.

FREE illustrated book tells of about 300,000 protected positions in U. S. service. Thousands of vacancies every year. There is a big chance here for you, sure and generous pay, lifetime employment. Best way for backless? T-108. No obligation. Earl Hopkins, Washington, D. C.

WANTED—Drill men, teamsters and laborers for underground work. Drill men earn $1.90 to $3.00 per day. Laborers earn $1.75 to $2.75 per day. Board $16.00 to $18.00 per month. Steady work. No labor troubles. Only white men wanted. Tennessee Copper Company, Ducktown, Tenn.

(CONTINUED IN NEXT COLUMN.)

AUCTION SALE OF FURNITURE

THE Southern Auction and Salvage Co., at 90 South Forsyth, will buy or sell your furniture, household goods or pianos. Phones Bell 2306.

WANTED HELP—MALE

BIG—Prof. G. O. Branning teaches the barber trade. (It's easy.) We teach in half the time of other colleges. Complete course and positions in our shop, only $30. Why pay more? Thousands of our graduates running shops or making good wages. Good wages while learning. Atlanta Barber College, 10 E. Mitchell street.

LEARN the cotton business in our sample rooms or by our type samples and correspondence course. Our sample rooms located in the Kiser building in Atlanta. Experienced cotton instructors; five years' successful operation; good contracts for users of cotton. Write or call Charlotte Cotton School, Charlotte, N. C., or Atlanta, Ga.

WANTED FOR U. S. ARMY: Ablebodied unmarried men between ages of 18 and 35; citizens of United States, of good character and temperate habits, who can speak, read and write the English language. For information, apply to Recruiting Officer, 1027½ Second ave., Birmingham, Ala.; 411 Cherry st., Macon, or Peachtree and Forsyth sts., Atlanta, Ga.

WANTED—Tinsmiths and helpers; no experience or ground work. Wages $1.75 per day if they work less than 20 days per month, or $2.00 per day if they work 20 days or more per month. Contract trammers earn $2.00 to $2.75 per day. Also outside laborers at $1.50 per day, company time, or contract work, loading and unloading railroad cars at which over $2.00 per day can be earned. Tennessee Copper Co., Ducktown, Tenn.

WANTED—BOYS TO CARRY ROUTES IN AFTERNOON AND SUNDAY MORNING. APPLY AT THE FOLLOWING PLACES: ATLANTA JOURNAL MAIN OFFICE; SUB STATION NO. 1, 495 EDGEWOOD AVE.; SUB STATION NO. 2, 212 LEE ST.; SUB STATION NO. 3, 792 MARIETTA ST.

WANTED HELP—FEMALE

WANTED—Cook. Apply 581 Washington st.

WANTED—Dressmaking help at 293 Courtland.

WANTED—At once experienced cook. Apply with references, 1 to 3 p. m.

WILL FRANCIS A. MOORE kindly call Atl. Phone 245. Ask for proprietor.

WANTED—Cook; good wages paid steady, reliable woman. 24 Ivy st.

WANTED—An experienced cook with references. Apply at once. 14 East Pl. McPherson.

A-1 PANTRY lady at once. Must have highclass hotel experience. 1018 Century Bldg.

WOMAN to cook and do general housework. Small family. Apply at once. 269 Grant st.

SALE of trimmed hats, $3, $4, $5. We work over old material. Miss Pickard, 617 Grand Opera bldg.

WANTED—Woman to cook and do general housework. Must room on lot. 27 West Sixteenth street.

WANTED—Married woman over 30 who desires to earn pin money; no canvassing. Address B., Box 115, care Journal.

WANTED—A lady in each town and suburb to represent reliable firm. Call or write 109 Cooper building, Atlanta, Ga.

EXPERIENCED house to hone solicitors for Atlanta. Apply in person to The World Mfg. Co., 1st floor, Grant building, Atlanta, Ga.

AN intelligent person may earn $100 monthly corresponding for newspapers. No canvassing. Send for particulars. Press Syndicate, 806 Lockport, N. Y.

WANTED—Refined, mature woman desiring employment; employment guaranteed. Secretary of medical work. Address K., Box 174, care Journal.

WANTED—Get government jobs. Excellent pay. "Pull" unnecessary. List of positions obtainable, free. Franklin Institute, Dept. 601-C, Rochester, N. Y.

WANTED—Three educated, energetic ladies to represent us in Georgia. Salary and commission. Call Monday, L. Silsman Co., 915 Austell bldg., Atlanta, Ga.

WANTED—Young lady; must be quick and accurate at figures and write a good hand. Salary $6 per week to commence. Apply to B. Bernard, manager, 56 Pryor.

COLLECTORS AND AGENTS. Married women with spare time preferred. Address with references, Milton Osborn Company, 1129 Chamber of Commerce, Birmingham, Ala.

WANTED—Experienced long-distance telephone operator. Apply District Traffice Chief Southern Bell Telephone and Telegraph Company, Room 110, 78 South Pryor st.

GIRLS WHY NOT learn millinery? Best system. Pays $50 to $100 a month. Write or call ideal school of Millinery, 1091 Peachtree street.

WANTED — EXPERIENCED CHOCOLATE DIPPERS. APPLY FRANK E. BLOCK CO., ELLIOTT STREET.

WANTED — Patients for free gold fillings, 8:30 a. m., Thursday. Graduates only to operate. Atlanta Dental College, cor. Edgewood and Ivy.

WANTED—Young women and girls desiring attractive positions. Welfare of operators and clerks closely supervised. The strictest rules of conduct on the premises carefully guarded by matron. Employment agency for graduate nurses who have complete control over the retiring and operating room. Short training course for those desiring to become nurses. Also learning theory increased upon being transferred to operating room. Those becoming efficient have wages increased as they become worthy, with opportunities for rapid advancement to $75 per month. References proving the standing of the school cheerfully supplied. The many educational advantages preferred. Lunch room and comfortable retiring rooms provided with several bundred lockers. Apply at once for the consideration of the operators. Matron and trained nurse in attendance. Apply to Southern Bell Telephone and Telegraph Company, Training School, 110 Auburn ave.

WANTED HELP—Male and Female

WANTED—A pants operator at Herman Solomon's, 33 Mitchell st.

MEN—WOMEN: Get government jobs. Big pay. Thousands of appointments. Write for list of positions. Franklin Institute, Dept. 50-D, Rochester, N. Y.

RESPONSIBLE local agents for central part Georgia, in towns of 1,000 and over. Fine line, big commission and guarantee. Limited number. Will send representative. Address A. G. C., Box 106, care Journal.

WANT to furnish you servants and move your furniture. Thompson & Evans, furniture movers and storage, agents for Allen Steel Co. 304 Odd Fellows bldg. Ivy 7094-J; 5089 J. Just say "Move me." You can pay within 30 days.

WANTED
Cotton Mill Help
ALL KINDS
High Wages
Fulton Bag & Cotton Mills
Atlanta, Ga.

HORSES AND VEHICLES

For Sale

A SPLENDIDLY BUILT surrey in good condition, for sale cheap. Apply 75 Park ave., s. th.

FOR SALE—A very fine mare, 6 years old, in fold. Apply to J. B. Bowen, 117 S. Forsyth street.

WANTED—Ford 5-passenger, cheap for cash. Address "Auto," Box 179, care Journal.

WANTED—AGENTS

PORTRAIT agent, experienced man to work in city. Extra inducements to right man. Apply Griffin Portrait Co., 211 Temple court.

GENERAL AGENT wanted to handle implements sold by every farmer; can be handled with other business, if desired. See S. C. Scheffield at Terminal hotel.

TWO or three hustling solicitors for versatile line. Territory in Atlanta. Big commission, long contract and guarantee. Consider good remunerative address. Box 107, care Journal.

PORTRAIT AGENTS working in the south can save money and avoid expensive delay by dealing with us. We have a new and complete stock of frames, including convex ovals, We also make convex portraits. Fireclass work and prompt shipment guaranteed. Send for catalog and prices. Atlanta Portrait Company, Sta. A, Box 75, Atlanta, Ga.

WANTED—SALESMEN

WANTED LOT SALESMAN.
WANT lot salesman in small town subdivision. J. A. Hall, Decatur, Ga.

WANTED—Firstclass salesman, well acquainted in Georgia merchandise, to handle a side line. Address "Money Maker," Box 133, care Journal, Atlanta.

WANTED—Fertilizer salesman. Must be thoroughly experienced with practical producer. Good position for right man. Address Fertilizer, Box 9, care Journal.

WANTED—TEACHERS

WE ARE in touch with many fall openings. Can interest successful superintendents, principals, high school and grade teachers. Foster's Teachers' Agency, 504 Third National Bank bldg., Atlanta, Ga.

WANTED SITUATIONS—Male

SPECIAL RATES for Situation Wanted ads. 8 lines one time, 10 cents; 3 times, 15 cents.

A NEED WORK—Will try anything. B., Box 101, care Journal.

DRUG CLERK—Three licenses; best references. Sage, Box 175, care Journal.

GOOD all round printer wants job. Moral habits. L. E. Tyson, 432 Carling ave., Macon, Ga.

WANTED—To connect with wholesale house in city or city salary proportionate to ability. Phone M. 4129-L.

WANTED—Position as watchman, day or night, by a sober and reliable man with reference. Call Main 4975-J.

WHITE man with references and ten years' experience desires steady work. Address Reliable, Box 113, care Journal.

WANTED—Work by man, six years' experience on customers' ledger, at same desk. Address A., Box 175, care Journal.

IF YOU WANT a live wire to superintend your building, call up West 971, after 6:30 p. m., and talk to Mr. Jourdan.

POSITION as bookkeeper or office assistant, 3 years' experience; will accept any suitable to beginner. Address A. H., Empire, Ga.

BOOKKEEPER, age 30, ten years' experience, bookkeeper, cashier, collector, wants position. Best references. Box 181, care Journal. If desired. Experienced. Box 97, care Journal.

YOUNG MAN desires position at once, with reliable firm; have experience as clerk. Can give you highest references. Address H. M. B., Box 108, care Journal.

STENOGRAPHER—Young married man with business experience in railroad traffic work; desires position about June first. Address B., Box 125, care Journal, Atlanta, Ga.

WANTED—Work by young man; prefers work in grocery store or on wagon, but will do anything. Must have work at once. Married. Address J. W. H., Box 114, care Journal.

GRADUATE licensed druggist with experience; now employed, but desires a change; best of references; shipshape. Address pharmacist preferred. Address Rexall, Box 168, care Journal.

EXPERIENCED road salesman (now employed) wants position as city salesman; wants to be at home every night; is married, sober and not afraid of work. Address "Hustler," Box 176, care Journal.

SOBER and industrious young man, experienced in office work and collecting, who knows the city well, must have something to do. References from former employer. Address Willing, Box 166, care Journal.

YOUNG man, twenty-nine, long experience in wholesale grocery correspondence, wishes place for position as bookkeeper. System and accuracy guaranteed. Address, System, Box 7, care Journal.

WANTED—Situation. Young man wants position as installment collector or local or traveling salesman; best references or bond if necessary. Address Hustler, 248 Ivy street, call 2878-J.

WANTED—By all around printer, pressman, now employed in Atlanta, position before or by June first; salary $25 per week. Will go to south Georgia or Florida. References if desired. Address P., Box 79, care Journal.

WANTED—Position by experienced young man as supply room and timekeeper. Have had some experience in the soda business; all references. Salary $15 per week. Can report at any time. State salary. Address "L. G. R.," 72, 231 Calhoun, Ga.

WANTED SITUATIONS—Female

SPECIAL RATES for Situation Wanted ads. 8 lines one time, 10 cents; 3 times, 15 cents.

YOUNG lady with two years' experience desires stenographic position at once. Call Ivy 6766.

RELIABLE white woman, housekeeper; no objection to the country. Mrs. M. B., Box 140, care Journal.

STENOGRAPHER with some experience desires position; salary no object. Address R. S., Box 99, care Journal.

STENOGRAPHER with long experience; highest grade work; moderate salary. Address E. K., Box 101, care Journal.

STENOGRAPHER, assistant bookkeeper, desires position; some experience; salary no object. Call at 134 Home avenue, L. W.

WANTED—A position by young lady stenographer. Can furnish references if needed. Call Atlanta phone 5304.

LADY of experience wants position as housekeeper or matron; or would accept companion or matron for college. M. B., 75, care Journal.

YOUNG LADY desires position, doctor's office; experienced in eye, ear and throat specialist. Address E. N. S., Box 164, care Journal.

WANTED—Cases to nurse by experienced sick nurse. Maternity cases a specialty. Best of references. Reasonable rates. Phone Ivy 7304-J, or West 1054.

BUILDERS' DIRECTORY

Builders.

BUILD YOUR HOME—Will pay off your lot for you. Plans drawn to suit. 400 Temple Court Bldg., Main 4189.

STEEL BEAM WORK AND ALTERATIONS—Iron and steel. Simis, contractor, steel beam work, store fronts, alterations, building. 47½ East Hunter. Bell phone Main 265.

Contracting Plumbing.

PICKERT PLUMBING CO.
BOTH PHONES 3208. 141½ HUNTER ST.

General Contracting

W. T. & A. E. WEBB, all work given our best attention. Repair work a specialty. Phone Atl. 74-B. W. T. Webb, Atl. 3039-A. E. Webb.

Lighting Fixtures.

ELECTRIC GAS FIXTURES—all new styles; lowest prices. Queen Mantel and Tile Co., 56 West Mitchell St. Phone M. 681.

Masonry.

DAVID W. DARROUGH.
PHONE IVY 493. 19 EQUITABLE PLACE.

Roofing.

DIXIE BLUE PRINT CO.
BEST equipment in the south, best prints of any kind of any size, on paper or cloth. Bottom prices. 40½ Luckie street, Atlanta, Ga. Phone 5304.

AUCTION SALES

AT AUCTION.

SEVERAL CONSIGNMENTS, INCLUDING A FINE LOT OF HOUSEHOLD FURNITURE FROM A NICELY FURNISHED APARTMENT, INCLUDING EVERYTHING TO FURNISH A HOME COMPLETE. A LIST OF WHICH WILL APPEAR IN TOMORROW'S AD. SALE 10 A. M., FRIDAY, MAY 16.

CENTRAL AUCTION CO.,
12 E. Mitchell St.

CENTRAL AUCTION CO., 12 E. Mitchell st., buys and sells everything. Regular auction Tuesday and Friday. Bell phones Main 2424.

PEMBROKE SALES CO., 102 Edgewood avenue, will sell your surplus stock or consignments at advance the ready cash. Regular auction every Monday and Thursday. Main 1434, Atlanta 2285.

AUTOMOBILES

For Sale

BUICK 5-passenger automobile for cash or will exchange for Ford. Ivy 7094-J; good purchase money notes. Phone Ivy 4304-J.

AUTOMOBILE parts nickel-plated, also silver, gold and brass plating. Silvercare and body. Simmons Plating Works, 125 Pryor street.

ATLANTA RADIATOR CO.
AUTO radiator work exclusively. Atlanta phone 3816. Bell 2306 Forsyth.

FOR SALE—1912 Cordoba Overland roadster, bought last August, 4 speeds, good running order; good tires; cheap for cash. Address "Cordoba," Box 181, care Journal.

FORD RUNABOUT with double rear seat and extra rumble seat. Equipped with windshield and speedometer. Bargain for sale, $200 cash. "Ford," Box 94, care Journal.

HUPMOBILE
SEE the new model 32, the finest light car ever produced for $1,025. Joan M. Smith.

AUTOGENOUS WELDING
OF ALL KINDS PARTS. All kinds of repair work promptly done. Work guaranteed. Shearer Machine Co., 197 Whitehall.

STEAM VULCANIZING
ALL WORK guaranteed and given our prompt attention. Atlanta Vulcanizing and Vul. Co., corner Spring and James sts., Atlanta, Ga.

BANKRUPT SALE
WE ARE closing out bankrupt stock automobile accessories at Atlanta at greatly reduced prices for cash. Masonic Temple building, 2816 Forsyth street.

FOR SALE—One 32½-H. P. Maxwell auto, 2 passenger racer, in fine condition, 5 practically new 34x4-inch tires, gas fully equipped, looks like new; first class for 45 to 50 miles per hour; cheap for cash. Address 152 Cooper st., or call M. 920-J.

AUTOMOBILES REPAINTED

Tops recovered and repaired. Wheels, axles and springs repaired. High-grade work at reasonable prices.
JOHN M. SMITH,
120-122-124 AUBURN AVE.

VULCORINE

IS ONE PRACTICAL SOLUTION of the tire trouble. It is chemically and scientifically applied. It has been examined and approved by Edgar Eberhardt, professor in charge of department of chemistry in The Atlanta College of Physicians and Surgeons. Call and get our prices. Special inducements given to parties living out of town during April. The Vulcorine Co., 200 Peachtree street.

SECOND-HAND CARS.

1911 REO, in good shape.
1912 Everett touring, cylinder, in good shape.
1912 Oakland 40, used as a demonstrator.
1913 Oakland 40, run one thousand miles.
1911 Cole, just overhauled and painted.
1911 Everett 60, touring car, run about 1,000 miles.
1911 Marion, in fine condition.
1910 Maxwell, 40-h. p., in good shape.
1910 Oakland 40, in fine shape throughout.
These cars are all in good shape, in condition and fully equipped. Write for description and prices.

Second-Hand Department
OAKLAND MOTOR CO.,
26 James Street.

"TIMETEST"

MEANS
TIRE INSURANCE

The original patented process, which PROTECTS AGAINST BLOWOUTS AND ACCIDENTS

Not a "cold chunk" or "liquid cure."
MADE TO-DAY IN ATLANTA—THERE TO WEAR HERE.
FACORY 40 AUBURN AVE. IVY 999.
PUNCTURE PROOF TIRE COMPANY.
Note:—No use paying fancy prices for so-called "cures" or "fillers" when our formula is better and the price One Dollar.

GOOD USED CARS AT REASONABLE PRICES.

"COURIER ROADSTER," fully equipped, electric lights $375.00
Buick, model 10, roadster, electric lights. 325.00
Overland, 4-passenger, newly painted, new top 350.00
Primo touring car, new top and seat covers 450.00
Maxwell Roadster, Sportsman type, model G, fully equipped, electric lights ... 375.00
Maxwell touring, model G, 4-passenger, fully equipped 450.00
Everett, 1912 model, fore-door, 5-passenger touring car, fully equipped 575.00
These cars are in good running condition and more than the prices quoted above.
BUICK MOTOR COMPANY
241 PEACHTREE STREET.

OXYGEN-ACETYLENE WELDING

Broken or cracked metal articles of every description are PERMANENTLY MENDED.
Cast Iron, Wrought Iron, Steel, Aluminum, Brass, Bronze or Copper.
Automobile Parts, Machine Parts, Cylinders, Gears, Pulleys, Tanks, etc.
No matter how large or small.
Send them to us and we will return them as strong or stronger than ever.
Immediate service and every weld guaranteed to hold.
Portable plant to take job too heavy to ship to us.

ATLANTA WELDING CO.
74 vy Street. Atlanta, Ga.

FOR RENT—AUTOMOBILES

FIVE- and seven-passenger cars. Garage, 112 East Ellis street. Call Bell phone Ivy 2496, day; Main 4325, night. Hamilton Motor Co.

MOTORCYCLES

WANTED—to sell Wagner motorcycle in first class condition, $50. Apply to J. V. Wallace, 12 Hampton st., Atlanta, Ga.

COLLECTIONS

I BUY accounts, bills, notes or judgments of any nature anywhere. Clark, Box 18, care Journal.

WAGES, rents and claims of any description collected on percentage anywhere. We can get your money for you. Manager, box 193, care Journal.

SEWING MACHINES RENTED

WE RENT new machines for $2.00 per month; all makes of machines repaired and work guaranteed. Prompt delivery. Singer Sewing Machine Co., 79 Whitehall street. Both phones Main 1893.

FOR SALE—MISCELLANEOUS

ONE detail adder cash register; good condition. Apply 97 Peachtree st.

FOR SALE—No. 10 Remington typewriter, practically new. Call Main 2249.

FOR SALE cheap. One dinkey table, Early-English, 253 Luckie street. Ivy 4377.

HAVE $425 upright piano in good condition; will sell cheap. Call afternoons, 3043-A.

SIGNS—BROWN SIGN & PAINTING CO., 77½ Whitehall—0½ S. Broad st.

KENT 95 SIGNS signifies best quality. Kent Sign Co., 120½ Peachtree st.

WE WILL repair your plumbing. Prices reasonable. Pickert Plumbing Co. Both Phones 5208.

C. S. HULLS Delivered everywhere. F. R. Logan & Co., Atlanta.

FINE Bengola cotton seed for sale. $1 per bushel. Cash with order. H. T. Shaw, Madison, Ga.

REAL ANTIQUE straight chairs for sale. P. A. H., 51 Decatur st. M. 1434, Atlanta 2285.

SAFES, new and second-hand. Goskin Bank and Office Equipment Co., 115-115 N. Pryor street.

FOR SALE—Practically new standard-make upright piano cheap for cash. Address 18 W. Baker street. Phone 2333-J.

FOR SALE—Salvia plants, 25c to 35c per dozen. Mrs. M. L. Whitley, 80 Avon ave., Atlanta, Ga., Bell phone phone W. 646.

CLAY and whippoorwill peas $2.25; mixed peas $2 per bushel. Cane seed $1.25 per bushel f.o.b. Dalton, Ga. Bowen Bros.

BABY CARRIAGE, Wakefield make, enameled white, cost fifty dollars new, will sell cheap. Inquire M. 4191 or 304 Washington st.

LET US frame your pictures.
HOME ART SUPPLY CO.,
108 Whitehall. Ivy 1800.

WILL SELL cheap, magnificent quarter-sawed oak flat top desk, 64 inches square, accommodates five persons. 66 South Broad st.

ALUMINUM soda checks save time and trouble. Order now for the spring trade. Bennett Stamp and Seal Co., 23 S. Broad, Atlanta.

SECOND-HAND safes, $15 up. Hall bank and burglar-proof safes, vault doors. C. T. Daniel, 416 Fourth National bank.

FOR QUICK SALE—SEVERAL ELECTRIC FANS, BOTH CEILING AND BUZZ. P. O. H., 51 DECATUR ST., M. 1434, ATL. 2285.

MOTHERS, attention! Children's hair cutting by Dr. Joseph M. Hart and Mr. A. L. Walker, 56½ Peachtree st. Sanitary Hairdressing Parlors.

2-24-INCH PLANES, 1 jointer, 1 swing saw, 1 rip saw, 1 tenant machine, boring machine, mortiser, 6-inch molder. 40½ W. Hunter st. Phone 2440.

WIGS, taupees, braids, etc., made under direction of Mr. A. L. Walker. Mail orders solicited. Sanitary Hair Dressing Parlor, 56½ Peachtree street.

FOR SALE—ONE STEAM RESTAURANT OUTFIT, IN FIRST-CLASS CONDITION. WILL SELL CHEAP IF TAKEN AT ONCE. APPLY 51 DECATUR STREET.

FOR SALE—TWO LARGE POOL TABLES, IN FIRST-CLASS CONDITION; WILL SELL CHEAP FOR CASH IF SOLD AT ONCE. APPLY 51 DECATUR STREET.

FAIRBANKS SCALES FOR SALE WITH ATTACHMENTS TO MEASURE HEIGHT. PRICE SACRIFICE. P. A., 51 DECATUR ST., M. 1434, ATLANTA 2285.

SECONDHAND furniture and household goods of all kinds bought and exchanged on a strictly KASH basis. Garner Furniture Co., 105 S. Forsyth st. Both phones.

IF IT'S FURNITURE YOU ARE LOOKING FOR SEE GARNER BEFORE BUYING. IT WILL MEAN MONEY TO YOU. P. A. H., 51 DECATUR ST. M. 1434, ATLANTA 2285.

TWO LARGE McCRAY REFRIGERATORS, GLASS FRONT DOORS; ALMOST NEW; IF SOLD AT ONCE WILL TAKE $75 SACRIFICE. APPLY 51 DECATUR STREET.

ONE eighty-H. P. Case & Hedge boiler, one eighty-H. P. Westinghouse engine and belt, one two-H. P. pump engine with pump jack. These machines are good as new; will sell at bargain. Dells Garage, 47 Forsyth st.

WANTED—Someone who would appreciate a $425 piano in their home to pay the music firm the balance of $188. I owe six monthly payments of $7.00 so as to release me from this obligation which I cannot meet owing to sickness. Address, Knabe, Box 137, care Journal.

BRYAN ELECTRIC CO.

DEALERS IN ELECTRICAL MACHINERY. Best equipped electrical machinery. Best equipped for electrical work at reasonable prices. Ivy 1788 and 1790 Ivy. Atlanta 5604.

SEED Irish potatoes for fall crop. Lockout Mountain Irish potatoes for July planting. The most reliable potato grown. My seed are properly kept and are guaranteed to perfect stand. Order early, supply limited. Price $3 per bushel.
LORING BROWN, Smyrna, Ga.

FOR SALE—4 mahogany dressers, 2 washstands, 2 chiffoniers, 1 antique bookcase, 1 wardrobe, 1 chiffonier, 1 sewing table, 2 rocking chairs, 1 fine mahogany china cabinet, 2 old antique rockers, 1 old fashioned, large mirror, 2 parlor tables, and a lot of other furniture. Call at Central Realty Shop, 40½ West Hunter st. Phone M. 2440.

STEAM SHOVEL FOR SALE.
Number 1, New.
Automatic Shovel.
ONE YARD DIPPER.
In fine condition.
Attractive terms
and price.
Address
W. E. Dunwody,
Macon, Ga.

BRICK AND SEWER PIPE

Pure Red Georgia Clay brick.
Press face brick, impervious, any shade.
In fine colors, Sidewalk, Flettings.
Chimney Tops and fine lining, all sizes.
JELKS IS THE BRICK AND SEWER PIPE MAN OF GEORGIA.
Ships the day order is received. Enormous stocks all year around. Wire order my expense, jelks. Prices delivered prices to any point in Georgia, Florida or Alabama.
E. N. JELKS, MACON, GA.

WANTED — Patients for free gold fillings, 8:30 a. m., Thursday. Graduates only to operate. Atlanta Dental College, cor. Edgewood and Ivy.

R. F. Jordan Furniture Co.
144-6 Auburn Ave.
Bell Phone Ivy 4467;
Atlanta Phone 1800.
I SELL furniture cheaper because I am out of the high rent district. If you are in need of anything in the furniture line I will pay you to call and see me and I can save you 20 per cent on anything you might need in the furniture line. Refrigerators, porch swings and summer furniture.

LOST AND FOUND

LOST—Spitz poodle. Answers to name of "Billy." Reward, 112 Crew st., Main 2378J.

LOST—One 34x4 auto tire with detachable rim. Reward for return to C. A. Henson, 48 S. Broad st.

LOST—Bifocal spectacles, Ballard case, in Terminal station. Return 502 Rhodes building; get reward.

STRAYED—May 10, mule from No. 1 Revina street, near Druid Hills. Dark brown bare spot above tail. Reward.

TAKEN UP Sunday night, about 11 o'clock, a black cow, white spotted, long black horns, about 5 or 6 years old. 2036.

LOST—Boston bull terrier, brown, white spot forehead and chest, collar marked Dr. and Mrs. Shorter Rankin. Return to 327 Myrtle street or Decatur Ivy 6782-J and receive reward.

LOST, STRAYED OR STOLEN—From 94 Bryan street, poodle dog, male, dark tips on ears, tan spot on back, and answers to the name Poodles. Liberal reward if returned. Phone Main 5254.

LOST—One medium sized black and white spotted milch cow, small knot on left front teat. Strayed Thursday, May 8th. Phone or write Shippey Bros. & White, 965 Marietta st., both phones 516.

BUSINESS OPPORTUNITIES

I. C. McCRORY buys, sells or rents property in beautiful Ormewood Park.

WILL exchange farm for stock of goods. Write fully. J. A. Hall, Decatur, Ga.

OF KORSE GRANT SIGNS.
IVY 96.

WANTED—A party with a few hundred dollars to join me in a new business; no competition. Address Partner, Box 180, care Journal.

$1,500 WITH services to invest in an established business by active and energetic man of good experience. "Reliable," Box 99, care Journal.

CONTROLLING INTEREST in most up-to-date established beauty parlor in Atlanta to person who can invest $1,000 and manage same. Address P. O. Box 715, Atlanta, Ga.

BOTTLING PLANT—Business man; good worker, strong references, wants to locate established and paying plant; could invest up to $2,000. "Ginger," Box 100, care Journal.

HIGH-CLASS grocery business for sale. Established 13 years. Select line of groceries. Good stand in a good business town. Brotherton's & Calhjam, East Point, Ga. Bell Phone 416.

WANTED—Advertisers contemplating placing a product on the market or who may not be obtaining results commensurate with the expenditure, to communicate with us for consultation. Address the Daily Newspaper Club, 1 Union Bldg., New York City.

WANTED—A partner in the contracting business. Must have $2,500 in money and equipment; two good jobs on hand, and bots to figure; work begins at once. Address, located in the best city in Texas, Address Texas, Box 17, care Journal.

SPLENDID opportunity to get best rooming house in city of Birmingham, twenty-four beautiful rooms, completely furnished and right down town. Steam heat throughout. Price $1,500. Address J. D. Mason, Prop., 2016 Fifth avenue, Birmingham, Ala.

MUNICIPAL and community write-ups in The Journal bring big results. Boards of trade, civic and commercial bodies are recommended to write The Journal. The cost is nominal and the benefits derived are unlimited. Let us help you to do the writing and assist in raising the finances.

$250—BARGAIN—$250

ROOMING HOUSE, 9 rooms; rent only $35; receipts about $90; a snap; reduction for 3 rooms. This is a great sacrifice and could not be had unless owner was compelled or forced to leave city. Must be sold at once. YOUNG & GOODROE, 413 Peters bldg.

GOOD THING We offer for quick sale, to experienced salesman, a fine, old and well established business that is clearing around $125 monthly; this will stand close investigation; price, $2,000; terms of $1,000 cash, balance to suit purchaser. See or write Young & Goodroe, Business Brokers, 413 Peters bldg.

FOR SALE—Now and up-to-date drug store in town of 2,000 inhabitants. Owners know nothing of the drug business and have been unable to find a satisfactory pharmacist who could run same. Will sell at invoice for half cash and balance on easy terms. Splendid opportunity; only one drug store in town. Address City Drug Store, Marshallville, Georgia.

WANTED—To buy 2 or 3-chair barber shop and pressing business in good location in a radius of 50 or 100 miles north, east or west of Atlanta. Must be for cash. Send full particulars when answering this ad, as to age and length of business and least cash price. Address, at once, X. Y. Z., No. 434 Depot st., Asheville, N. C.

TEACHERS or other competent persons desired by a reliable party to handle agency for America, in its educational department, who can devote all or part time to the work. Interest. Must be able to meet educated people and talk intelligently on children's education. Call 407 Austell bldg., 8 to 9:30 a. m. and 3 to 5:30 p. m., and get full particulars concerning a rare opportunity. Ask for Mr. Dean.

WANTED—Energetic man with $1,000 cash to buy three-fourths interest in a well-established business; specialty line; only one of the kind in Atlanta; will bear closest investigation; big money, possibilities unlimited for man who can give entire time. Present owner unable to give attention to business, and will gladly bear closest investigation. Big opportunity for hustler. Address, owner, Box 182, care Journal, Business Brokers, 414 Peters bldg.

WARE & HARPER

BUSINESS BROKERS.
ROOMS 724 & 725.
ATLANTA NATIONAL BANK BUILDING.
Phones: Bell Main 1705, Atlanta 1808.

ONE OF the best located, most liberally-patronized and strictly up-to-date 5 and 10c STORES, with dollar limit; in the city of Atlanta; stock and fixtures will invoice about $4,000; a snap cash purchase; owner has other business which requires his entire time; would consider exchange for one of Atlanta suburban property at the right price.

$4,600 WELL established and most splendidly located DRUG STORE in the best part of city; high-class patronage; business amounts to $40,000 per year; will amount to 600 per cent more, in the near future, on account of certain developments; clearing $3,000 to $4,000 annually.

$1,000 WELL established, growing and profitable REAL ESTATE, FIRE and LIFE INS

POULTRY, PIGEONS AND LIVE, STOCK

April Report of National Egg-Laying Contest



UP until May first the hens had averaged fifteen more eggs than last year for the same period. The English pen of White Leghorns is still making a steady gain. Some suggestions as to why the English pen is in the lead.

It now begins to look like most of the pens in the National Laying Contest at Mountain Grove, Mo., are going to make really creditable records. No records are being broken. However, every hen in the contest but nine has laid, and they all seem to be doing their best. No individual or pen record is extremely high, but up to May first, the hens had averaged fifteen eggs each more than for the same period last year. The English pen is still gaining a little each month over the American pens. Some suggestions as to the reason for their record and their lead over the American pens are discussed in the latter part of this report. A Buff Wyandotte hen, No. 600, from Marysville, Mo., holds the record for April by laying an egg every day during the month. The hens are eating more feed than last year, especially is this true of the dry mash. Pen No. 26, Buff Wyandotte, laid 240 eggs during the month, an average of twenty-four eggs per hen for the thirty days, and won the silver cup for that month. Twenty-four pens laid over 200 eggs each during the month of April. Three hundred and sixty-seven hens laid more than thirty eggs each during the month. Out of the 700 hens, over half of them laid more than twenty eggs each in thirty days in spite of the fact that 195 hens had to be broken from broodiness. The ten leading pens have made the following record for the first five and a half months:

Pen No. 2—S. C. White Lehorns, England	1,117 eggs
Pen No. 23—Silver Wyandottes, Illionis	948 eggs
Pen No. 57—Black Langshans, Missouri	944 eggs
Pen No. 37—Silver Wyandottes, Iowa	914 eggs
Pen No. 33—Barred Plymouth Rocks, Illionis	865 eggs
Pen No. 49—Black Langshans, Missouri	850 eggs
Pen No. 66—White Orpingtons, Kentucky	846 eggs
Pen No. 20—White Wyandottes, Arkansas	842 eggs
Pen No. 58—Buff Orpingtons, Missouri	826 eggs
Pen No. 30—Buff Wyandottes, Vermont	822 eggs

The ten highest pen records for the thirty days in April were as follows:

Pen No. 26—Buff Wyandottes, Missouri	240 eggs
Pen No. 11—Black Minorcas, Iowa	233 eggs
Pen No. 1—Anconas, Missouri	231 eggs
Pen No. 2—S. C. White Leghorns, England	227 eggs
Pen No. 57—Black Langshans, Missouri	224 eggs
Pen No. 40—R. C. Reds, Missouri	224 eggs
Pen No. 44—White Plymouth Rocks, Wisconsin	224 eggs
Pen No. 55—Black Orpingtons, Ohio	221 eggs
Pen No. 56—White Orpingtons, Kentucky	219 eggs
Pen No. 53—Black Langshans, Indiana	218 eggs
Pen No. 32—White Plymouth Rocks, Missouri	218 eggs

The following ten hens have made good records for five and a half months, including the winter months. Their total record to May first was as follows:

Hen No. 66—S. C. White Leghorn, England	141 eggs
Hen No. 860—Buff Wyandotte, Vermont	136 eggs
Hen No. 600—Buff Wyandotte, Missouri	133 eggs
Hen No. 745—Black Langshan, Missouri	132 eggs
Hen No. 62—S. C. White Leghorn, England	126 eggs
Hen No. 65—S. C. White Leghorn, England	126 eggs
Hen No. 871—White Wyandotte, New Jersey	123 eggs
Hen No. 636—White Wyandotte, Arkansas	123 eggs
Hen No. 81—S. C. White Leghorn, England	123 eggs
Hen No. 691—Silver Wyandotte, Iowa	122 eggs
Hen No. 857—Buff Wyandotte, Vermont	122 eggs

(To Be Continued.)

Yours very truly,

Lowery Poultry Farm

QUESTIONS ASKED AND ANSWERED.

QUESTION. Atlanta, Ga.

I find I have a Rhode Island Red hen now laying that opens her mouth and shakes her head as if she was strangling or probably trying to force some object up, and also have two Rhode Island Red hens that have a little water running from one eye. Would you kindly advise me what to do for them? M. B.

ANSWER.

Some time when chickens are confined they form a habit of shaking their head, especially after drinking water. They often get their wattles wet while drinking and undertake to shake the water off. This especially is the case during winter. I have often noticed chickens that do not have plenty exercise and much to do form a habit of this. It does not affect them and you should not give yourself any uneasiness about it. However, your hen may have been choked or she may have a case of roup. It would be impossible for me to tell just what the trouble is unless I could see her. Vaseline for any throat trouble is usually the best thing that can be given. Sometimes they will get something in their throat and it will become irritated, and in a case of this kind a treatment of vaseline is the best thing that can be given.

The hens that have water running from their eyes probably have roup, as it affects them this way. By the free use of Conkey's Roupe remedies this can be avoided or cured if taken in time. You should also see that they do not roost in a draught or in a damp place.

QUESTION. Atlanta, Ga.

Will you kindly publish this answer in The Journal.

I have a Buff Orpington rooster, and he has the blind staggers, I think. He will try to walk and falls over on his right side and can't get up. His side seems to be paralyzed and he has no control over his body.

Thanking you for all favors and wishing you success, I am,

A. H. B.

ANSWER.

When a bird gets in the fix yours is in the best remedy for him is the hatchet. It does not pay to doctor sick birds and when they become paralyzed they seldom ever recover from it.

POULTRY FEED

IF YOU are a baby chick ask Mother Hen the best thing to eat—If you are a Rooster ask Lady Hen what she proposes to serve for dinner—if you are a Hen ask the same question and answer: Bowls fed on AUNT PATSY POULTRY FEED give best results. Ask your dealer for Aunt Patsy Poultry Feed, the Egg Producer.

If you are a Hen Eat Aunt Patsy Poultry Feed—the Egg producer. If you are a Baby Chick Eat Aunt Patsy Poultry Feed.
If you are a Rooster—Well! Be gallant and tell the hen she should Eat Aunt Patsy.

A. C. WOOLLEY & CO., Atlanta, Ga.

POULTRY FEED

ORPINGTONS

WHITE, Black and Buff Orpington eggs, half price remainder of season. My birds win in the ring and lay in the nests, the massive, close feathered kind. Henry Jaynes, Get my free list. Mrs. L. P. Eberhart, Elberton, Ga.

Black

S. C. Black Orpington eggs for hatching. White for my mating list. J. W. Stephenson, Conyers, Ga.

PLYMOUTH ROCKS

Barred

BARRED ROCK cockerels, $1.00 each, 5 weeks old, fine chicks for raising yourself. H. H. Jones, Newnan, Ga.

BIG BARGAIN—I have 5 of the best Barred Rock cocks that have been raised. They are from the Equitable Stock Farm, Macon, Ga. Griffin strain. Will be sold on or before 30 days. Are worth less. Will be sold on or before 30 days. They are all large and fine birds. This is the time to raise winter chickens. I am forced to sell something and $15 gets them. If you want something and $15 is your chance. Mrs. Maud Brooks, Ga.

White

WHITE PLYMOUTH ROCKS. Fishel strain. Eggs $2 per setting. $10 each. This stock came from Fishel, and is very fine. Mrs. Allen M. Norris, P. O. Box 1, Manufacturer, Ga.

PIGEONS

FOR Carneaux pigeons and Shetland ponies apply to C. W. Hatcher, Grant bldg., Atlanta, Ga.

GAMES

REAL CUBAN GAMES—Most beautiful, purest game, hens, $3.00; cockerels, $5 cents for 15 matured catalog. Eggs $3.00 setting. Geo. W. Keagle, Concord, Ga.

DARK CORNISH—If you want the best, let me start you right from prize winners at Atlanta, January, 1912. Eggs, $5 and $10 per setting. P. S. Gates, Decatur, Ga.

LEGHORNS

White

S. C. WHITE Leghorns. Stock and eggs for sale. Six pens now mated; grand birds, as good as can be found anywhere. Prices reasonable, quality considered. We raise no other breed. Walker Farm, Gainesville, Ga., P. O. Box 59.

WYANDOTTES

GOLDEN LACED Wyandottes, the best and prettiest in the south. Eggs $1, $1.50 and $2 per 15. W. D. Bennett, Molena, Ga.

RHODE ISLAND REDS

REDS—Eggs, baby chicks and stock. Don Donaldson, Decatur, Ga. Phone Dec. 16.

ANCONAS

ANCONAS—best Anconas in south. First pen Atlanta show. Eggs, $3 setting. Others, $2.50 per setting. G. F. Adams, Newnan, Ga.

MINORCAS

FANCY BUFF Minorcas for a bargain. J. M. Gloer, 228 Stewart ave., Main 2301. Atl. 880.

SEED, PET STOCK and SUPPLIES

H. G. HASTINGS & CO.,
Seeds, Plants and Poultry Supplies,
Prompt Deliveries to All Parts of the City.
Phones 2568.

WHITE DIARRHOEA is the most dreaded of all diseases in little chicks, but if taken in time it can be cured easily. We say Conkey's and Pratt's remedy for this disease and guarantee a cure. 25c and 50c a pkg.

DON'T LET the mites and lice get a start on you. Disinfect your poultry houses and runs thoroughly with Pratt's Poultry Disinfectant. No germs can live when you use it, and it leaves the place nice and clean. Qt., 35c; gal., $1.

A GREAT many people advocate feeding baby chicks a food that has no germ. We have the Rice Special feed, that is absolutely free from germs. A good clean feed, at $2.50 per 100 lbs.

A NEW lot of Canary birds, imported direct from Germany, at $2.75 each.

IF YOUR BIRD needs a new cage, come in and see how complete our line is. We have them ranging in prices from $1 up to $5.

NICE, strong, transplanted tomato plants, fresh from our green houses every morning, 15c a dozen.

HORSES

RADSALL, A HANDSOME SON OF THE CHAMPION, PERCHERON, RADSWELL, ALSO McCLEARY JR. FOR HEAVY DRAFT AND HARNESS. THESE TWO SPLENDID STALLIONS WILL MAKE THE SEASON TO A LIMITED NUMBER OF SELECT MARES AT $25.00 EACH. LORING BROWN, BELMONT FARM, SMYRNA, GA.

COWS

SIX extra fine milch cows, fresh in milk. Rear 161 Decatur st.

SEVERAL choice high grade Jersey milch cows. Fresh in milk.
LORING BROWN, Smyrna, Ga.

FOR SALE—Eleven fine Jersey milch cows, giving from 2 to 4 gallons of milk per day. Shipsey Bros. & White, 568 Marietta st., both phones 516.

EGGS

EGGS from White Leghorns, registered stock; heavy layers. 29 Hirschman.

THOROUGHBRED Buff Orpington eggs, $1.00 per 15. Main 3588. 126 Windsor st.

I HAVE twenty-five turkey hens, Mammoth Bronze, headed by prize winning strain of Tennessee. I guarantee these eggs to be pure and true to name. Price $2.50 for nine. Miss Lizzie Flannery, Monticello, Ga.

PIGS

THOROUGHBRED Duroc Jersey pigs for sale; match pairs; prices right. Stanton Watts, Douglas, Ga.

A SPLENDID lot of Berkshire pigs $25 each, $80 per pair; all selected. Also two fine gilts safe in pigs $40 each. Several boars ready for service, $25 to $50 each.
LORING BROWN, Smyrna, Ga.

HOGS

REGISTERED BERKSHIRES FOR SALE—Pedigree furnished. Masterpiece and Longfellow strains. Satisfaction guaranteed. Some fine wants. SOME CLASS. Dr. C. E. Coleman, Fort Gaines, Ga.

DIPS

CHLORO-NAPTHOLEUM DIP

AND LIVE STOCK Disinfectant has stood the test for half a century and is still the standard by which all others are judged. Good for your chickens' dogs, horses, cows and all live stock. Qts., 50c; half gallon, 90c; gallon, $1.50. Best money for Disinfecting Co., 20 S. Forsyth st., Atlanta, Ga.

DISINFECTANTS

AGASCO-SPRAY

WILL RID your premises of mites, lice, fleas and ticks. It is ready for immediate use with brush or spray pump. When applied to poles and nests it eradicates lice and mites so effectually that fowls do not have to be carried through the inconvenient and nerve-racking process of dipping. Manufactured by Atlanta Gas Light Co., Atlanta, Ga.

MISCELLANEOUS

EGGS—Fine strains and good layers, properly mated. Crystal White Orpingtons, White and barred Rock. Buff Rocks, $2.25 and $2.25 per fifteen delivered. Summer Haven Poultry Farm, H. H. Bexley, Prop., Ga.

POULTRYMEN, use Creola to disinfect your premises. It will kill all lice, fleas, flies, and destroy disease germs. Send for quantity sizes. Manufactured and guaranteed by the Weigl Manufacturing Co., Atlanta, Ga. Phone Main 2548-J.

TO MAKE room for my young growing chicks I offer most of my 1913 breeding stock for sale. It is a start of something good at a small amount of money. Prices reasonable and a bird of quality for one or a hundred. Loring Brown, Smyrna, Ga.

I WILL buy or sell on commission all kinds of poultry, eggs, cows, horses, hogs and dogs for breeding purposes. Being in direct touch with most of the prominent breeders enables me to select anything you wish at reasonable price. Write me approximately the amount you want to pay and the quality you want I can secure it for you and will guarantee satisfaction or refund your money. You get the benefit of my lifetime experience at a small commission. Hinton Bailey, Smyrna, Ga.

MAMMOTH BRONZE TURKEYS OF BEST BLOOD, as well as chickens, pigeons, ducks and geese, need, now and then, the help of a strengthening tonic. The best tonic for them, when they are droopy, don't scratch, mope around, ruffle their feathers, don't eat, etc., is BEE DEE POULTRY AND STOCK MEDICINE (formerly called Blackdraught Stock and Poultry Medicine), mixed in very small quantities with their feed. Try it. It will do the work. Price, 25 cents, 50 cents and $1 per can. Mrs. J. C. Stofner, Mulberry, Tenn., breeder of Mammoth Bronze turkeys, says: "I have used Bee Dee Stock and Poultry Medicine and find it a good tonic to prevent disease of any kind. I used it as a tonic and appetizer and it merits all it claims for it, and more." Bee Dee Stock Medicine Co., Chattanooga, Tenn.

MISCELLANEOUS

AT THE next meeting of council I will apply for renewal of near-beer license at 342 Decatur st. A. Saunels Co.

AT THE next meeting of council we will apply for renewal of near beer license at 14 Marietta street. A. Saunels Co.

AT THE next meeting of council we will apply for renewal of near beer license at 349 Decatur street. S. Sheetman.

AT THE next meeting of council I will apply for renewal of near beer license at 18 Decatur street. Jas. F. Lynch.

AT THE next meeting of council I will apply for renewal of near beer license at Childs', 4 South Broad. S. Bash.

AT THE next meeting of council I will apply for renewal of near beer license at 24 S. Pryor street. J. F. Lynch.

AT THE next meeting of council I will apply for renewal of near beer license at 232 Marietta street. Jas. F. Lynch.

AT THE next meeting of council I will apply for renewal of near-beer license at Broad and Walton sts. J. F. Lynch.

AT THE next meeting of council I will apply for renewal of near-beer license for colored at 109 Decatur st. J. F. Lynch.

AT THE next meeting of council we will apply for renewal of near beer license at 140-142 Peters st. C. F. Kemmerer & Co.

AT THE next meeting of council I will apply for renewal of near beer license for colored at No. 145 Peters street. J. F. Lynch.

AT THE next meeting of council I will apply for renewal of near-beer license for colored at 183 Peters st. Jas. F. Lynch.

AT THE next meeting of council I will apply for renewal of near beer license at 504 Marietta street, for white only. F. Stone.

AT THE next meeting of council I will apply for renewal of near beer license at John Karos, 157 Peters street, Atlanta, Ga.

(CONTINUED IN NEXT COLUMN.)

BUSINESS DIRECTORY.

Fireproof Storage.

We STORE household goods and pianos. Office and Warehouse 59-61 Edgewood avenue. 'Ivy 2037. John J. Woodside Storage Co.

Ratters.

ACME RATTERS make old hats look like new. Mail orders given prompt attention. 20 East Hunter street.

Moving

MOVING done right; quick transfer. Call L. Stallings, Ivy 3694-J.

Roof and Gutter Work.

ROOFS—Slate, tin and tar. Gutters, flues, etc. Gutters and ice boxes. 33 S. Pryor. Main 3127.

Shoes and Furnishings.

GET Geo. D. Witt's best shoes for the whole family. Peacock & Drennan, 222 Marietta St.

Stoves and Ranges.

DAN, THE FIXER.

STOVES AND RANGES—Expert RE-PAIRING. We sell secondhand gas stoves.
We always guarantee.
Atlanta Phone 2235. Bell Phone Main 5699.

Trunks and Bags.

TRUNK AND BAG REPAIRING—H. W. Rountree & Bro., 72 Whitehall st. Phone 1836.

Umbrellas, Wholesale and Retail.

UMBRELLAS "Try Taylor Made" Detachable handles. All prices. No charge for repairs. Phone M. 3748. Taylor Umbrella Co., 116½ Whitehall.

MONEY TO LOAN

GEORGE L. WORD, Hilliard Trust building. Loans on Atlanta real estate.

MONEY to lend on improved real estate. G. C. McGehee, Jr., 621-625 Empire bldg.

SIX PER CENT money on Atlanta property. J. R. Nutting & Co., 801 Empire Life bldg.

WE LOAN MONEY on furniture and household goods. F. & J. Loan Company, 120 Decatur street.

WANTED—Purchase money notes; first and second mortgage notes bought. A. A. Neely, 310 Equitable bldg.

SOME good first or second mortgage purchase money notes on Atlanta property. Miss J. B., Box 80, care Journal.

FARM LOANS—Placed in any amount on improved farm lands in Georgia. The Southern Mortgage Co., Grant bldg.

MONEY on hand for loan on property in or near Atlanta; no delay. J. L. von Valsenburg, 201 Equitable building.

MORTGAGE LOANS made on first-class improved real estate. "Get in touch with us." Greene Realty Co., 511 Empire bldg.

WEYMAN & CONNORS.
Established 1890.
Mortgage Loans on Real Estate.

LOANS ON ATLANTA REAL ESTATE, one to five years. Lowest rate. John Carey, 2 Wildell st. Trust Co. Savings Bank.

HAVE SOME READY CASH IN BANK TO MAKE SMALL LOAN ON GOOD SECURITY. ADDRESS "READY," BOX 27, CARE JOURNAL.

CLIFF C. HATCHER INS. AGENCY. Loans on Georgia and Tennessee farms. Loans on well located property. 229-227 Grant building. Both phones 44.

WE HAVE plenty of money to lend on improved city property. Either straight or monthly plan. Fuqher & Cook Co., 510-20 Fourth Nat. Bank bldg.

AARON HAAS SON & HOWELL.
LOANS on real estate. We buy purchase money notes. Quick service. 732-734 Candler bldg. Phone Ivy 4433.

MONEY FOR SALARIED PEOPLE—And others upon their own names; cheap rates, easy payments; confidential. D. H. Tolman, Room 520 Candler bldg.

THE ATLANTA DISCOUNT COMPANY.
Reputable Concern Making Loans
Within Reach of Everybody.
817-818 Century Bldg.

MONEY IN BANK to lend on Atlanta real estate in sums of $500, $1,000, $1,500 and $2,000 or more. We buy purchase money notes Inman & Gay, 409 Equitable building.

United States Mortgage & Trust Company of New York.
W. B. Smith, Sole Representative for making loans on real estate, 707-8 4th Nat'l Bk bldg.

$50,000 Home Funds
TO LOAN on Atlanta homes at 6 per cent. Have $50,000 money for purchase property at lowest rate. See or write and will call. S. W. Carson, 24 S. Broad street.

LOANS ON REAL ESTATE AT LOWEST RATES
R. H. JONES COMPANY,
909-10 THIRD NAT. BANK BLDG. IVY 2181.

THE MERCHANTS' AND MECHANICS' BANKING AND LOAN CO.
204 TO 211 GRANT BLDG., IVY 5341.
Loans on Real Estate and buys purchase money notes.

MONEY TO LOAN
PLENTY of six and seven per cent money to lend on improved property, either straight or monthly plan. Also for purchase money notes. Foster & Robson, 11 Edgewood avenue.

LOANS $25.00 AND UP.

On Furniture, Pianos or to Anyone Holding a Salaried Position, AT LEGAL RATES

From the very beginning of our business we will lay great stress on COURTESY to our customers—and to this simply because it is right and their due. The result will be a phenomenal increase of business.

THE RESULT IS—We will have a better class of patrons than any company in the city ever had—a personal visit and interview will convince you of that. We handle our business as PRIVATELY as any Bank or Trust Company. Open daily, 8 to 5.

WE SOLICIT THE PATRONAGE OF LADIES

GUARANTEE LOAN CO.,
Room 318 Atlanta National Bank Bldg., Bell Phone 440.

MISCELLANEOUS

AT THE next meeting of council we will apply for renewal of near beer license at 43 Decatur street, for colored only. Stone & Kemmerer.

AT THE next meeting of council I will apply for renewal of wholesale near beer license at McCord Place and Ga. R. R. Jas. F. Lynch.

AT THE next meeting of council I will apply for transfer of near beer license at 111 Decatur street from H. Stone to E. R. Cannon, Colored.

THREE DENTISTRY

TO INTRODUCE our painless methods, we will for the next ten days do all classes of dental work at one-half regular prices—dentists, no students. All work guaranteed. Atlanta Dental Parlors, corner Peachtree and Decatur sts., entrance 109½ Peachtree st.

WANTED—MISCELLANEOUS

WANTED—To buy hand cured press. Address Box 501, care Journal.

WANTED—Nurse's cart, must be in good condition. Address G., care Journal.

DROP A CARD—Will bring cash for old clothes and shoes. "The Yesterday," 166 Decatur st.

WANTED—Your plumbing repairing. Prices reasonable. Pickert Plumbing Co. Both Phones 599.

I BUY and sell second-hand furniture. What have you to sell or trade? Phone Main 4211 and I will call.

WE PAY highest cash prices for household goods, pianos and office furniture. Cash advanced on consignment. Central Auction Co., 12 East Mitchell street. Bell phone, Main 2424.

SUMMER RESORTS

WANTED—Summer boarders; can accommodate 20 to 40; prices reasonable, with all modern conveniences. McKinney Hotel, Blue Ridge, Ga.

FOR RENT—BUSINESS SPACE

SPACE on second floor of Mion building, 40½ Lucile street. Phone or apply to Dixie Blue Print Co.

FOR RENT—Large floor space, second floor; ideal for machine shop, printing or other business; close in. Apply, 125 So. Pryor St.

FOR RENT—ROOMS

Unfurnished

TWO rooms for light housekeeping, adjoining bath; use of phone. 156 W. Baker.

FOUR CONNECTING downstairs rooms; hot and cold water; West End. 116 Greenwich ave.

TWO or three first-floor rooms, sink in kitchen, close in. Atlanta phone 3015-F. 42 Windsor street.

TWO rooms, suitable for light housekeeping, to couple without children. Inman Park section. 29 Rockdale ave.

THREE connecting rooms for rent; very convenient for housekeeping; price $12. Also single rooms, $3 up. Pryor.

IF YOU want a neat, light and airy room with all conveniences; everything new; $2.50 per week. 141-A Washington st. Phone Main 5123-J.

REASONABLE to business women, two bright, sunny rooms, in north side cottage, modern improvements. Pleasant surroundings. "H," Box 105, care Journal.

Furnished

NICELY furnished room. 99 W. Peachtree. Apt. 8, Ivy 5084-L.

ONE or two nicely furnished bed rooms; very reasonable. 43 East Cain.

ONE furnished room for gentlemen or trained nurses. 30 Royston avenue.

FRONT room, 15 minutes' walk to Candler bldg.; close in. Ivy 5950-J.

LOVELY corner room, with private bath; every modern convenience. 29 Currier street.

NICELY furnished rooms; modern conveniences. Phone 5424 Atlanta. 113½ Luckie street.

FURNISHED rooms for housekeeping, close in, north side, use of phone. 23 E. Harris.

COMFORTABLY furnished room in private family. Very cheap for summer. 264 Capitol ave.

NICELY furnished front room; all conveniences; private family. West Peachtree st. Ivy 3775-J.

NICELY furnished rooms and kitchenette, private home. Gordon street. West 1067-J.

FOR RENT—Well furnished room, next to bath. Private, family. 221 West Peachtree street.

NICELY furnished rooms; desirable location; close in. 45 E. Mitchell st.; phone 9887 Atl.

HANDSOMELY furnished front room with all latest conveniences; for information call Ivy 750.

BEAUTIFUL furnished room, new home, every convenience; also large sleeping porch. West 930-J.

DELIGHTFUL rooms, excellent table; rates reasonable; pleasant surroundings. 81 S. Pryor street.

NICELY furnished room with or without board. Business ladies preferred. West End. Phone W. 1198.

ROOM and kitchenette, nicely furnished for light housekeeping. $3.50 per week. 386 Peachtree.

FURNISHED ROOM, ten dollars; every convenience. Gentlemen only. 18 W. Peachtree street.

NICELY furnished front room, private porch, all conveniences, close in. Trinity Apartment 2-A.

TWO newly furnished rooms for light housekeeping; all conveniences; reasonable. 9 Williams street.

ELEGANTLY furnished room; hot water; fine neighborhood, close in. 26 Capitol place. Phone Main 3295-J.

NEWLY furnished room, close in, to one or two young men; price $10. Phone Ivy 649-L. 63 West Peachtree.

NICELY furnished rooms, close in; all conveniences. Private family. Reasonable. Apply 182 Crew street.

AT 75 WEST PEACHTREE, nice, large front rooms, furnished or unfurnished. Meals next door. Ivy 3799-J.

FOR RENT—One nicely furnished room; every convenience; connecting bath. 43 East Cain street; Ivy 2020.

NICELY furnished room, adjoining bath, on Linden avenue, near the Peachtrees. Private family. Ivy 6246-J.

TWO nicely furnished rooms for light housekeeping; all conveniences; walking distance. 289 Rawson, corner Cooper.

ONE, two or three rooms and kitchenette, nicely furnished for light housekeeping. 138 and 160 Washington st. Phone Main 1636.

ELEGANT ROOMS, 50c and up per day, $2.50 and up per week, with and cold baths free. Gate City Hotel, 108½ S. Forsyth st.

I HAVE a nice front room for two young men to board; hot water, connecting bath, electric lights, all conveniences. Ivy 1295.

FOR RENT—One neatly furnished room with young couple; electric lights; use of bath; hot water; very convenient. 312 Rawson st., Apt. D.

IF YOU want a neat, light and airy room with all conveniences, everything new, $2.50 per week. 141-A Washington street. Phone Main 5123-J.

NEWLY furnished room, adjoining bath. Apartment complete; no children; very convenience; beautifully kept; meals across street, 90 E. Linden, one block of Peachtree. Phone Ivy 7047.

WEST PEACHTREE

Fully furnished. Price reasonable. Walking. PRIVATE HOME—Right front room, beautifully furnished. Ivy 5401.

THE PICKWICK

NEW TEN-STORY fireproof building; rooms single or en suite with bath. 77 Fairlie st., adjoining Carnegie Library.

ONE LARGE handsomely furnished front room with big closet and adjoining bath, in beautiful private home. Gentlemen preferred. References required. Phone Ivy 1261-J.

Furnished or Unfurnished

FRESH, clean rooms. Furnished and unfurnished. Close in. 47 E. Mitchell.

WANTED—HOUSES

Unfurnished

WANTED—To rent five or six-room cottage or bungalow on north side of West End. In reply state location, description and price. Address J. D. K., Box 111, care Journal.

Furnished

WANTED—Small furnished house for summer months. Best references. Address A. G. P., Box 11, care of Journal.

WANTED—For year, furnished house, seven or eight rooms; must be modern; West End or north side. Satisfactory assurance given of best care of property. Address X. L., Box 102, care Journal.

WANTED—ROOMS

Unfurnished

YOUNG COUPLE desires four upstairs rooms; private bath and entrance sink, reasonable; immediate possession. Main 3126-J.

WANTED—MONEY

WANTED—To borrow $300.00 at once. Will pay good fee and give good security. Address L., R. 505 Gould bldg.

WE HAVE a customer that wants to borrow $1,750 for two years; will pay 8 per cent. Peachtree road lot, 100x300. Security. The lot is easily worth $4,500. Martin Osburn Realty Co., Ivy 1276; Atlanta 208. Third National Bank bldg.

ESTABLISHED 1888.
6%—WE WILL PAY—6%
ON SAVINGS

In sums of $500 and over.
THE MERCHANTS AND MECHANICS BANKING AND LOAN CO.
209 Grant Building. Telephone Ivy 5341.

Cash Capital $120,000.
Thos. J. Wesley, Cashier.

B. M. Grant, Pres.

FOR SALE—TIMBER LANDS

FOR SALE—18,000 acres virgin timber at $8.50 per acre, five miles; also 48,000 acres virgin timber at $2.50, five miles. G. C. Campen, Waycross, Ga.

TIMBER FOR SALE—1,220 acres yellow pine timber located in Madison county, Fla., four miles from railroad; will cut four million feet lumber; will take for quick sale $8 per acre in fee simple; the land alone is more than worth the money; small cash payment down, balance on long and easy terms. This will double in value in a very short time. Titles good. Address C. J. Lane, 708 Broadway, Macon, Ga.

FOR EXCHANGE—REAL ESTATE

WILL exchange real estate for good, used automobile. Phone or write "S." Edmondson Drug Store.

FOR RENT—HOUSES

GEO. P. MOORE,
Real Estate and Renting,
10 Auburn Ave.

NO. 65 EAST Thirteenth street, we have a nice 10-room house with all modern conveniences. Price $40.

NO. 22 WEST Tenth street, we have a nice six-room bungalow with all modern conveniences. Price $65.00.

NO. 577 WASHINGTON street, two-story house of 14 rooms with all modern conveniences, nice neighborhood, car line in front. $65.00.

FOR RENT—SIX ROOM HOUSES

329 MYRTLE ST.	$50.00
74 LAWTON	25.00
21 BONAVENTURE	40.00
29 BONAVENTURE	27.50
41 MILLS	25.00
425 LUCKIE	25.00
44 LAWTON	25.00
51 PICKERT	16.00
290 LAWTON	18.00

SMITH, EWING & RANKIN,
130 Peachtree St.

FOR RENT—HOUSES

Unfurnished

CALL, write or phone for our rent bulletin. Ralph O. Cochran, 74-76 Peachtree st.

HOUSES, Apartments and Stores for rent. Phone us and let us mail you a rent list. George P. Moore, 10 Auburn avenue.

OUR WEEKLY RENT LIST gives full description of everything for rent. Call for one or let us mail it to you. Forrest A. George Atlanta.

FOR RENT—5-room bungalow and two acres of land in Kirkwood. Price $15 per month. J. H. Tribble, 616 Third National Bank building. Ivy 3746.

FOR RENT, at $25.00 per month, until 1st of October, immediate possession, six-room house; partly furnished, 49 Piedmont place, near park. Phone Ivy 6835-L.

MODERN, West End bungalow, 5 rooms, hall and bath room; all conveniences; large lot; splendid neighborhood; $20 per month. Call Bell phone West 6224.

GET OUR weekly rent bulletin. We move tenants renting $12.50 houses and up FREE. See notice, John T. Woodside, the Renting Agent, 12 Auburn avenue.

647 NORTH JACKSON STREET, six rooms and sleeping porch. Hardwood floors, ceiling, beams, brick mantels, furnace heat, large interior doors. Key next door. $35 per month. Phone Mr. George. Main 4234.

FOR RENT—Seven-room, two-story house, 102 Ormond street, on Central avenue car line; call R. B. Brown, Main 1755 or Atlanta 1458. 725 Atlanta National Bank bldg.

KIRKWOOD, 10-ROOM HOUSE.
RENT $30, 304 Norwood ave.; lot 100 by 175. Water, gas, electric lights. Key next door. See owner, J. W. Smith, phone M. 2983, 824 Atlanta National Bank bldg.

$12.50 PER MONTH—Newly painted, newly papered 4-room cottage and reception hall, with gas for cooking and illuminating purposes; water, sewer, sidewalks and curbing; strictly white section of Decatur; 5c fare; 25 minutes from a double car line, with good neighborhood. Ware & Harper, Atl. National Bank bldg.

Furnished

FIVE-ROOM cottage in West End, two blocks from car line. Mrs. Jordan, $30. W. W. Brown, 815 Austell bldg.

IN DECATUR—Seven large rooms, wide verandas, fine shade, best neighbors, for rent, furnished, June 1st to September 1st. References exchanged. Call Decatur 17.

FOR RENT—STORES

THREE handsome new stores and loft at Nos. 1234, 1236 and 1238 Whitehall st. Also No. 69 South Broad st. Geo. W. Scipio. Phones 203, No. 19 Edgewood ave.

FOR RENT—OFFICES

OFFICE space for rent—Someone to take half of office. $7.50 per month. Apply 910 Austell building.

BOARD—BOARDERS

22 EAST ELLIS under new management. Rooms with board. All conveniences.

WANTED—A few boarders; also table boarders. No. 82 West Cain. Ivy 2026-J.

GENTLEMEN or couples, all conveniences. 16 East Baker st. Phone Ivy 2666-J.

NICELY furnished front room and board. For couple or two young men. Ivy 2104-J.

BOARDERS WANTED—Close in; everything convenient. 119 S. Pryor. 1620 Atlanta.

WANTED—A few boarders; also table boarders. Close-in. Reasonable rates. Call Ivy 3180.

NICELY furnished room with board; close in; rates reasonable. M. 3878-J. 249 Whitehall.

DELIGHTFUL rooms, close in, with or without board, private home. 264 West Peachtree.

TWO delightful connecting single rooms; best location; good table. 241 W. Peachtree st. Ivy 5950-L.

LARGE front room with dressing room for couple or two young men with board. 766 Peachtree street, phone Ivy 2774-J.

LARGE, delightful front room, private bath, for single couple; board; lovely location. West Peachtree. Ivy 1930-L.

220 PEACHTREE—Select boarding house. Home cooking; good table; select borders specialty. Walking distance. Ivy 3795.

PRIVATE home, rooms with or without board; couple or gentlemen; cool, light rooms; parlor and library for guests. Phone Ivy 7393.

IVY HOTEL, 98 IVY ST.
AMERICAN PLAN $1.25 UP. Weekly Rates.

LARGE, cool room and board in suburban home; good servants; large porches; shade trees, with comfortable garden, fruit, cows and chickens. Phone Dec. 389.

CAN accommodate two business men or ladies with room and board. Splendid, nice location. Two blocks from Candler bldg. Rates reasonable. Phone Ivy 2903.

BELLEVUE INN

STEAM-HEATED rooms, with or without board, 37 E. third street, near Georgian terrace.

PEACHTREE INN.

PEACHTREE and Alexander Sts. American plan, $2.50 per week up, room to yourself. European, $3 week up.

WANTED—APARTMENTS

Furnished

WANTED TO RENT—Reliable couple wants small furnished apartment for summer, or will care for home during owner's absence. References furnished. Reliable, Box 176, care Journal.

FOR RENT—STORES

STORE FOR RENT

NO. 141 S. PRYOR STREET. This is a firstclass semi-central retail store located on one of the main south side streets. Fronts about 18 feet and extends back to alley a depth of 70 feet. A good stand for retail business. Price $30.00.

FORREST & GEORGE ADAIR

FOR RENT—OFFICES

OFFICES FOR RENT

IN the McKenzie Building on Peachtree Street we have several very desirable offices. This building is centrally located and the offices are equipped with electric lights, steam heat, water and janitor service.

B. M. GRANT & COMPANY

FOR RENT—APARTMENTS

Unfurnished

NEW six-room apartments, second floor. Modern conveniences, 95 West Tenth. Ivy 6125.

APARTMENT FOR RENT—47 E. Cain st., 5 rooms; freshly painted, clean and in nice repair; $25 per month; Apply owner, 309 Atlanta National Bank bldg.

FOUR-ROOM apartment; south side, all conveniences, newly built, at reduced rental. "Apartment," P. O. Box 877.

IN THE HERBERT

244 COURTLAND ST., close in, on north side, six rooms, bath and lavatory, good light, porches, steam heat, hot water, janitor service, rent $42.50. Reference required. Apply Herbert Kaiser, 411 Atlanta National Bank building. Phone M. 276 or janitor on premises.

Furnished

FURNISHED apartment for rent; rent very reasonable; strictly modern. 29 Currier street.

FURNISHED apartment, four rooms and bath; north side; close in. Immediate possession. Rent reasonable. Ivy 1735-L.

WANTED—nicely furnished three or four-room apartment for three or four months, beginning June 1st. Must be in nice neighborhood on North Side Address Apt., Box 97, care Journal.

FOR SALE—REAL ESTATE

WARE & HARPER

724-25 ATLANTA NATIONAL BANK BUILDING.
REAL ESTATE—BUSINESS CHANCES.
Bell Phone Main 3311; Atlanta 1808.

81 ACRES of very fine land, located on public road, nine miles from Decatur, 1½ mile from Ben Hill and A., B. & A. railroad; 5-room dwelling, barn, two tenant houses, well and good water. Will exchange for good real estate in Atlanta at right price. $2,000.

$5,000—Splendid 8-room, two-story home on good street, north side; all conveniences; good lot; will sell on easy terms or take good vacant lot as part payment.

$3,900—Beautiful six-room bungalow, one block Park Street Methodist church, West End; has water, gas and electricity; good lot; double car line; good neighbors; $500 cash and $35 per month; rents for $30 per month.

$2,750—Until recently we had three special bargains in the way of good homes; we have sold two, and if you are interested in the third proposition of the three. If you want to get something nice in the way of 6-room cottages, see us at once. Very easy terms; lot 30x150; east front.

FOR SALE—REAL ESTATE

TERMINAL DISTRICT

ONE of the best opportunities in Atlanta real estate today is in the large section lying in between the Southern and A., B. & A. railroad. This section is about four blocks wide and it extends from Magnolia street out as far as Bellwood avenue.

IN THIS QUARTER you can buy good sized pieces of land, improved with renting houses, property that yields a fair income and has speculative possibilities.

AS AN ILLUSTRATION, we can sell the southeast corner of Magnolia and Mangum streets, fronting 156 feet on Mangum street, for $7,500. This lot contains six buildings, five cottages and a store, bringing in $69 a month. It is one of those good corners that in time will be necessary in assembling a block of land, and will bring a fancy price.

ON SIMPSON STREET we can sell an entire block of frontage for $5,000. It lies in between Davis and Edwards streets, fronting 214 feet on Simpson street and extending back 130 feet. All three streets are paved and have all improvements down. This is the block with the old stone house on it.

HERE is a choice little factory site bordering directly on A., B. & A. railroad; the southwest corner of Fox and Wilson streets. It fronts 220 feet on the railroad and has three renting homes. Price $2,500.

WEST SIDE values are low in comparison with other sections, and they are sure to go up in the process of equalization. All forward-looking men should lay in a few west side investments for future use.

FORREST & GEORGE ADAIR,

LOAN AGENTS NEW ENGLAND MUTUAL LIFE INSURANCE CO.

FOR SALE—REAL ESTATE

FOR SALE—Beautiful new 8-room bungalow. Call Decatur 556.

$2,650—Five-room and hall bungalow, West End; large lot; easy terms. Call M. 324.

FOR SALE—By owner, beautiful lots adjoining Druid Hills. Address Owner, Box 158, care Journal.

LAKEWOOD cottage and lot 60x136; worth $1,500. Cheap for cash. Owner, Box 110, care Journal.

WHEN others fail, "Ask Mr. Babbage" to sell your property, 1215½ Peachtree (adjoining Piedmont hotel). Ivy 1561.

FOR SALE—By owner, 5-room bungalow, north side, near W. Peachtree; $4,000; $250 cash, $35 per month. Call M. 324.

BEAUTIFUL lot 60x232 feet, $1,600; right on Peachtree; easy terms. See me quick. Address Architect, Box 14, care Journal.

WE HAVE a highclass subdivision; guaranteed to make client quick returns. Brotherton & Callahan, East Point, Ga., Bell phone East Point 416.

SEVERAL nice, up-to-date, small cottages; easy terms, car schedule could not be better. Brotherton & Callahan, East Point, Ga. Bell phone East Point 416.

TWO VACANT LOTS on corner of Bourne st., near White City, each over 50x165. You can buy both of them for $750. Terms. White, Box 178, care Journal.

BUILDERS.

BUILD YOUR HOME—Will pay off your lot or buy you one, terms to suit. 400 Temple Court bldg. Main 4189.

15 ACRES, 5-room house, 5 miles from center of city, $1,000 less than market value. Owner compelled to sell at once. W. W. Moore, J. Abbott, Phone W. 1236.

WHY pay rent, when you can get a 4-room cottage, on nice lot, water and gas, for $1,250; terms. Rent will pay monthly notes. Procter, Box 177, care Journal.

FOR SALE—5-room cottage in West End, on lot 40x104, half block of car. Gas, water, porcelain bath. In first-class condition. Price $2,250.00, easy terms. Call W. 1021-J.

ISLAND ON COAST—4,000 acres; 6 miles from ocean on navigable salt river; high bluffs on auto road, near railroad. Splendid location for hotel, etc. Le Hardy Sonnandi, Gulfport, Miss.

I WANT to sell a small vacant lot on a corner near Butler and Baker streets. Know what friends have held me to cheap at $1,200; will take $1,000 cash. Address Mrs. R. B., Box 8, care Journal.

NEW 6-room bungalow, Atlanta avenue, Decatur, modern, well worth $3,500. Must sell at once. Will take $3,150, $100 cash, $20 month. Lot or horse and buggy can be part payment. W. H. B. Hamilton, Decatur, Ga.

AT THE suggestion of friends I purchased a lot in Inman Park two years ago. I find I have not build on it and will take what it cost me, if taken quickly for cash. Address Mrs. P., Box 6, care Journal.

A BARGAIN in a Capitol ave. corner, this side of Ormond street. 250 feet front and 200 feet deep. Terms. This is an opportunity to make a big quick profit. Frank Hammond, 243 Capitol ave. Bell P. Ivy 6264.J

BY A LADY, home on best part of North Boulevard, near Angier ave.; fourteen rooms, suitable for one large or three small families; lot 50x200 feet to alley. Apply on premises, side entrance, 372 N. Boulevard.

SIX-ROOM bungalow in best section of West End; all conveniences, including furnace, tile baths, screens, servant's toilet; all street improvements. If sold at once will make attractive price and terms. Call West 1126.

FOR SALE—Four-room house and lot, 80x250; fine orchard in bearing; fine garden; berries and shrubbery; good well; on John Calvin avenue, two blocks west of street car. College Park. Mrs. D. Schultz, owner.

IN WEST END, on Gordon street car line, I have some beautiful lots, value $400 and up. I can build you a home on one of these lots and make easy terms. Let me see you about these. John Starr, 611 Empire Life building.

I HAVE 9 double negro tenements that I desire to sell. My husband left them to me, but I do not know how to look after them, as he died and so I will sell them cheap. Will take $20 per month all the time and will take $9,000, on terms. Address Mrs. W., Box 7, care Journal.

SUBURBAN, Hapeville, main thoroughfare, deeded, new 6-room house, not including bath pantry and closets; lot 100x200; all screened; double walls, 50-foot shade trees; built and occupied by owner. Good home now for $2,400. Part on terms. See look J. H. S., Box 161, care Journal.

FOR SALE by owner. Fine bungalow, six rooms and bath, just finished, built for home. Large well located lot with shade and fruit trees. Phone me and I will show you. Decatur 1305-J. Residence Main 2430-J. A bargain if bought immediately. Some rent and terms like rent. S. A. Kysor, owner.

THE finding of an article of value leads immediately to the use of The Journal Wants.

FOR SALE—REAL ESTATE

NEW 6-room cottage at forced sale. On crosstown thoroughfare on south side, large lot, street cars, splendid neighborhood, school and rapidly growing section. Cost $5,250. Will sell at sacrifice on easy terms. Might take other property in part payment. A. J. & H. F. West, 218-219 Atlanta National Bank bldg.

GO OUT and look at these three new, seven-room bungalows, under construction; on Drewry st., near Adkins Park. Have furnace heat, hardwood floors, glasshardware, tile bath room. If purchased at this time could select colors for tinting and inside woodwork. Street will be cheried in ninety days. Foreman on job will take pleasure in showing you and making any little changes. Call Main 4235. Mr. George, owner.

$200 TO $400.

LOTS—Adjoining and overlooking Druid Hills, on Ponce de Leon avenue. Sewer, water, gas within 1,000 feet. Easy terms. Salesmen wanted.

CHELSEA LAND CO.,
Tel. Ivy 5478. 1107-1109 Empire Life Bldg.

100-HORSE WATER POWER

AND 600 acres timber land, fronting W. & A. R. R., less than 100 miles from Atlanta; track and railroad spur track already built. Will sell for $10 an acre. Easy terms or trade for Atlanta property equal value unencumbered.

H. C. BLAKE, AGENT,
Atlanta National Bank bldg.

FOR SALE—NEW HOME, SEVEN ROOMS, MODERN CONVENIENCES. LARGE LOT; SPLENDID NEIGHBORS, AND STREET CAR SERVICE. OWNER, BOX 26, CARE JOURNAL.

REAL ESTATE—Sale or Exchange

WILL TRADE highclass West End bungalow for vacant property, lots or notes. M. F. Ramsey, 214 Empire bldg.

WILL EXCHANGE $750 equity in north side residence lot for a used automobile. Address D., O., Box 21, care Journal.

600 ACRES, LEVEL, Near EATONTON, Ga., Putnam county; 8 good tenant houses; 400 acres open, balance woods and pasture. Stocked for 15-horse farm. Will sell farm, stock and all, for $35.00 an acre or trade for Atlanta property.

H. C. BLAKE,
ATLANTA NATIONAL BANK BLDG.

WATCH The Journal Wants carefully.

FOR SALE—REAL ESTATE

THIS IS "SOME" BARGAIN.

ADJOINING LOT on one side of this property recently sold for $100 per front foot; adjoining lot on other side cannot be bought for less than $300 per foot. Price on this for a short time $125 per front foot. Terms can be arranged. This is on the north side.

We Lend Money on Real Estate.

E. RIVERS REALTY CO.,
8 West Alabama
Both Phones 1207.

STOP PAYING RENT OWN A HOME OF YOUR OWN.

WE have for sale, on easy terms, in Druid Hills section, in one block of Moreland avenue, an up-to-date bungalow, hardwood floors, built-in bookcases and buffet. This is a beauty; let us show you. We have others.

ON paved street, close to Grant Park, we have a pretty 5-room bungalow, all conveniences. $100 down and $20 month will buy it. See

JOHN STARR,
Contractor and Builder,
611 Empire Life Bldg.,
Bell Phone Ivy 4181,
Residence Phone West 962-J.

WANTED—REAL ESTATE

WANTED—Close-in negro lots or acreage. J. A. Hall, Decatur, Ga.

FOR quick sale or exchange, list your bargains, city or country property, with the National Land Sales and Development Corporation, 607 Empire Life bldg., Atlanta.

WANTED—Six-room bungalow within 20 minutes of Five Points. Small cash payment and $30 per month. State price, terms, location in first letter. Address J., Box 167, care Journal.

IF YOU want your property sold, either for cash or terms, list it with us. 80 per cent of properties we advertise are sold. We can sell yours. Waldo & Redding, Grant bldg. Bell phone Ivy 590.

FOR SALE—REAL ESTATE

NORTH SIDE HOMES

ON A CORNER, prominent street of the North side, we have one of the prettiest new and never occupied homes on the market. It is two-story and has one bed room and bath down stairs; three bed rooms and bath up stairs, and is finished in expensive styl equipped with furnace and every modern convenience. The price is only $7,000 with $1,000 cash payment. It's a beauty.

FIFTH STREET, near Peachtree, a splendid 9-room, 2-story house for only ,9,500. Terms to suit. It's worth more money, but we want to sell.

WEST PEACHTREE street, an elegant 9-room, 2-story new and modern home. It's a $10,000 value, but we can sell for $9,000.

WE HAVE some beautiful North side lots close to Peachtree and Ponce de Leon for $3,000. Better get one before they are sold.

WALDO & REDDING

Grant Bldg. John S. Scott, Salesman. Phone Ivy 590.

J. W. DOBBINS & CO.

312 Peters Bldg. Bell Phone M. 2126.

$10,000—BEAUTIFUL home on beautiful Ponce de Leon avenue, steam heat; everything modern, large lot.

$6,000—NEW 6-room bungalow near Ponce de Leon and Boulevard, modern and attractive, lot 53x200. Can make good terms.

$3,150—NEW 6-room bungalow adjoining Druid Hills, elevated section, bargain at $250 cash, $25 per month.

$2,300—RENTED for $28 per month, 7 houses and room for as many more; lot 200x190. Terms.

Choice---Select---Beautiful Home

THIS HOUSE is on Ponce de Leon avenue; built of white pressed brick with hardwood floors, large living room, sun parlor, beautiful breakfast room, four bedrooms, two baths, steam heat, delightful little roof garden. This is one of the "handsome" homes on this beautiful sixty-foot street. Loan of $5,000, due in five years to assume, 6 per cent, balance can be arranged. This is your opportunity. Will you accept it? Lot 50x180 to alley.

THE L. C. GREEN COMPANY

305 THIRD NATIONAL BANK BLDG. PHONES IVY 2943, 4546.

INVESTMENTS

SEVERAL small acreage tracts, close in, at investment prices. A good time to buy is when you can buy cheap.

GEORGIA HOME & FARM CO.

CANDLER BUILDING.

Bargain in Decatur Acreage

IN THE TOWN of Decatur, in less than block of South Decatur Car line, 3 and 4-100 acres, 400 feet front on McDonough street; an entire block, streets on all sides. Has beautifully and shaded. Double your money on this. Price $4,500.

WILLIAM S. ANSLEY, 217 Atl. Nat. Bank Bldg.

REAL ESTATE—Sale or Exchange

Fourteenth Street Residence for Sale or Exchange

$3,000 to $5,000 SURE PROFIT

ON FOURTEENTH Street, West, just a few doors from Peachtree, we own a strictly modern up-to-date and practically new residence of nine rooms. This place also has a cement driveway, a garage and the lot is 50x180 to an alley, and is on the South side of the street. The house itself is attractive, has all conveniences—the street, as everyone knows, is one of the most select North Side Residence Streets.

We will sell this property $2,000 under value. On this basis: $6,000 cash will be required, balance of $6,500 will be divided into seven or eight annual payments, if desired—$3,000 to $5,000 profit here sure in next three years. Several parties have applied for lease at $75 per month. This means about 7 per cent net on the investment.

Or we will exchange the property for well located income city property, accept or pay difference.

Georgia Land & Investment Company, Owners
IVY 5322 60 1-2 NORTH BROAD STREET

FOR SALE—REAL ESTATE

PEACHTREE ROAD

WE HAVE just subdivided the Walter Andrews property located at the junction of Peachtree Road and Andrews Drive and adjoining the residence of Mr. James R. Gray. The lots all fronting Peachtree are covered with beautiful shade, elevated and front east. Size of them is 100x400, and the price is $75.00 a front foot and up, on very reasonable terms to people who will erect homes. The property will not be sold to speculators. For plats and other information apply at this office.

B. M. GRANT & CO.
REAL ESTATE. GRANT BLDG. RENTING.

THE JOURNAL IS THE LEADING REAL ESTATE AND FOR RENT MEDIUM OF ATLANTA.

You'll find what you are looking for here.

FOR SALE—REAL ESTATE FOR SALE—REAL ESTATE

SUTHERLAND TERRACE

Means

HILLS AND TREES

WE CANNOT CONCEIVE A MORE IDEAL LOCATION THAN THAT WHERE THE ROLLING COUNTRY-SIDE IS DOTTED WITH BEAUTIFUL SHADE TREES. IN JUST SUCH A LOCATION IS SUTHERLAND TERRACE, WITH EVERY CITY CONVENIENCE ADDED.

WE OFFER A LIMITED NUMBER OF LOTS AND SEVERAL ARTISTIC HOMES AND BUNGALOWS READY FOR OCCUPANCY. THESE ARE MODERN IN DESIGN AND CONSTRUCTION.

Sutherland Terrace

OFFERS THE MAN IN COMFORTABLE CIRCUMSTANCES A RARE OPPORTUNITY TO SECURE A HOME IN A COMMUNITY OF REFINED AND CONGENIAL PEOPLE AT MODERATE FIGURES. IT IS HERE THAT THE JOYS OF A SLEEPING PORCH ARE FULLY REALIZED. YOUR MORNING'S NAP IS NOT RUDELY DISTURBED NOR ARE YOU AROUSED BY THE NUMEROUS RUMBLING NOISES OF AN AWAKENING CITY. THE CALL OF A BIRD TO ITS MATE TELLS YOU THE HEAVENS ARE GLOWING, AND YOU ARISE FRESH FOR THE DAY'S WORK.

THE ATMOSPHERE IS PUNGENT WITH RESINOUS ODORS FROM THE WOODS. TWIN OAKS STAND SENTINEL AT YOUR GATE AND LEND THEIR LEAFY SHADE TO THE GRATEFUL WAYFARER.

THE SCHOOLS OF KIRKWOOD HAVE THE SAME CURRICULUM AS THE SCHOOLS OF ATLANTA, SO A CHILD CAN BE TRANSFERRED WITHOUT DISTURBING ITS EDUCATIONAL PROGRESS IN ANY WAY.

OTHER PEOPLE ARE NOW INVESTIGATING. WHY NOT YOU?

SPECIAL BUNGALOW OFFER.

JUST FANCY A BEAUTIFUL, WELL FINISHED BUNGALOW, LOT 60x200, FOR $4,000. THIS COULD NOT BE DUPLICATED IN ATLANTA FOR $6,000. WE HAVE MADE THE PRICE, YOU CAN MAKE THE TERMS.

ALL INQUIRIES WILL RECEIVE THE MOST COURTEOUS ATTENTION. WE HAVE AUTOMOBILES AT OUR OFFICE AND SUTHERLAND FOR USE OF OUR PATRONS. PHONE US AND WE WILL CALL AT YOUR RESIDENCE OR OFFICE AND TAKE YOU OUT AT YOUR CONVENIENCE.

COLLINS BROS. & DAVIES

SOLE REPRESENTATIVES.
715 EMPIRE BUILDING
Phone Main 1311
Sutherland Realty Company
OWNERS

FOR SALE—REAL ESTATE FOR RENT—HOUSES

W. A. Foster & Raymond Robson

Bell Phones 1031-1032. 11 EDGE WOOD. Atlanta Phone 1831.
"IF YOU SEE IT IN OUR AD., IT'S SO."

FOR SALE.	FOR RENT
ON THURSDAY, May 22nd at 3:30 p. m., we will sell at auction, three bungalows on Vaughan street, near Whitefoord avenue. Also several vacant lots in the same neighborhood. Very easy terms will be offered. Full details later.	4-R. Flat—124 Lucile ave., furnished....$25.00
	4-R. Apartment—Bell Apartments 40.00
	5-R. H.—112 Loomis st., furnished 28.00
	5-R. Apartment—144 Highland ave.... ... 40.00
TWO CLOSE-IN corners on Washington street.	5-R. Flat— 15 Allee street... ... ... 22.50
Price and terms are reasonable. We advise the purchase of these properties for steady enhancement. See Mr. Hook.	5-R. Flat—270-A E. Fair street.. .. .. 20.00
	5-R. H.— 24 Lake avenue 18.75
	5-R. H.—DeKalb Boulevard, Lakeview ... 12.50
	5-R. H.—223 Ira street 16.00
NICE 6-ROOM cottage on McLendon avenue, Inman Park section, with two good rooms in basement with cement floor. Price $4,000 on easy terms. See Mr. Bradshaw.	5-R. H.—450 Orme street 30.00
	5-R. H.— 22 Harwell street 14.00
	5-R. H.—1408 DeKalb avenue 15.00
SPECIAL VALUES in north side lots. Virginia avenue $1,900. Highland avenue (best section) $2,300 to $2,800. Highland View $1,900. East North avenue $1,800. These lots are money-makers. See Mr. Martin.	5-R. H.—117 Neal street 10.00
	5-R. H.— 21 E. Washington st., East Pt. 8.00
	5-R. H. 13 Porter street 13.10
	5-R. H.—525 Marietta, and store attached 25.00
	5-R. H.—260 E. Georgia avenue 18.00
TWO NEW 6-room bungalows on Chatham street, just off Moreland avenue, hardwood floors, combination fixtures, baths, etc.; on nice large lots. Price $4,500, on easy terms. See Mr. Martin.	5-R. H.— 28 N. Warren 20.00
	5-R. H.—122 S. Mayson 12.50
	5-R. H.—836 Marietta 13.10
	5-R. H.—Arlington avenue 13.10
	5-R. H.—587 W. Third street 8.50
	5-R.H.— 10 N. Warren 20.00
TWO VACANT LOTS on McLendon street; nicely elevated, one near Moreland avenue, one little further out, $1,350 and $1,500 respectively. See Mr. Bradshaw.	5-R. H.—Gilbert street 12.50
	AND A LONG LIST of larger and smaller houses. Come to see us.

IF YOU HAVE MONEY TO LOAN WE CAN PLACE IT.

FOR SALE—REAL ESTATE FOR SALE—REAL ESTATE

B. F. BURDETT REALTY CO.

413 Empire Bldg. Both Phones 2099

ROSWELL ROAD PICK-UP. South of Piedmont road, for $11 per front foot. 250 feet front and 400 feet depth. No other frontage in this section for less than $25 per foot. You can double your money here in 12 months. Terms $1,250 cash, balance 1, 2 and 3 years at 6 per cent interest.

PIEDMONT AVENUE BRICK APARTMENT, for $20,000. Lot 100x150 feet. You can't build the house for this price. Don't use the phone, but call in person. You seldom get a chance like this. Terms.

PIEDMONT AVENUE is a great thoroughfare. City water is now passed up to Piedmont road, and other improvements are coming. $2,500 will buy 264 feet frontage in desirable section. Buy this and you will soon be refusing 100 per cent profit.

$200 CASH and $25 month will buy a beautiful 6-room bungalow, near North Decatur car line. Level, shaded lot, 50x200 to alley; or will take clear lot value $500 to $750 as first payment. No need to pay rent when you can buy a bargain on terms like this.

W. E. WORLEY
Real Estate and Loans

415 AND 16 EMPIRE BLDG. BOTH PHONES 3312.

A GOOD INVESTMENT IN RENTING PROPERTY

WE HAVE four double houses renting for $42.50 per month in a good section. Always occupied by good negro tenants, that we can sell for the small sum of $3,500, cash. Let us show this.

ACREAGE ON WILLIAMS MILL ROAD

WE HAVE 46 acres, with 2,000 feet road frontage, that we can offer you at a bargain. On good terms. Price $10,000.

LOTS ALL OVER TOWN

WE HAVE lots all over town with the best prices that can be had. Ranging in price from $200 up. See us about anything you may need in the way of real estate.

We Have Near the Junction of Peachtree Street and Peachtree Circle

A BEAUTIFUL two-story, eight-room house, downstairs has reception hall, library, dining room, kitchen and porch which is enclosed, all the downstairs finished in birch, mahogany finish. upstairs has four bed-rooms and two baths, with sleeping porch, it also has two servants' rooms with large cement garage on back of lot which has bath, the house is heated with one of the best vapor heating systems in the city, plant also heats servants' rooms and garage on rear of lot. Price, for a few days, Sixteen Thousand and Five Hundred Dollars.

We Also Have on Ponce de Leon Avenue

A BEAUTIFUL lot 50x200 feet to alley, price Four Thousand Dollars; no information over the phone; call in person.

M. L. THROWER

Fulton County Home Builders

WE'LL FINANCE your building idea. We'll help you secure or pay for the lot you select; we'll draw your plans; we'll build the house. We'll then meet your reasonable requirements for repayment. We are building for scores of others—why not for you?
WE ARE BUILDING all classes of houses, small and large bungalows and palatial residences. Our different inspectors, with their respective foremen and mechanics, are each qualified for their special class of building. Let us show you.

Fulton County Home Builders

E. C. CALLAWAY, Pres't. J. W. WILLS, Secretary.
BEN H. PADGETT, JR., Superintendent of Construction.
529-30 Candler Building. Phone Ivy 4674.

BUNGALOWS

WE HAVE just finished some nice new bungalows of six rooms and bath, with every modern convenience, situated in the beautiful and coming section of Murray Hill, in North Kirkwood, on the Decatur car line, with a five-minute schedule. We can sell you these bungalows for $3,300 and $3,500, on easy terms. Go out and look these over, and we feel sure they will appeal to you as a home. It is a pleasure to show them, and will be glad to go out with you any time.

WALKER & PATTON

8 NELSON STREET PHONE MAIN 2824

COLLINS BROS. & DAVIES

PHONE MAIN 1311.
715 EMPIRE BUILDING.

ON THE NORTH side, one block of Druid Hills, we have a splendid 8-room, 2-story house, hardwood floors, furnace heated and a lovely sleeping porch. Price $7,500. Easy terms.

SOUTH GORDON street, 6-room, furnace heated bungalow. Unusually well built, on which we are able to make an attractive price. See us about this as it is a real bargain.

ST. CHARLES avenue—Everybody knows the wonderful development on this avenue and the prices paid for lots. We have had placed with us for quick sale a lot 50x200 at the sacrifice price of $2,000. It would pay you to look into this at once.

HIGHLAND VIEW avenue, Greenwood avenue, Drewry street and Virginia avenue. This section is growing faster than any part of Atlanta today and we have several choice lots in this section at attractive prices. Would be pleased to show you these.

WEST END PARK. Have you seen the wonderful development now going on in this beautiful section of West End? We have a few choice lots at very attractive prices. Let us show you these as we know you would be interested.

TURMAN, BLACK & CALHOUN

SECOND FLOOR EMPIRE BLDG.

ACREAGE

WITHIN one block of the city limits, on Fair street, we can sell twenty-six acres for $100 per acre cheaper than anything else in the immediate neighborhood. This piece of property has about a thousand feet of road frontage.

The owner wants to sell, or will trade for some other kind of interest-paying investment. See us at once about this.

IN THE REAL ESTATE FIELD

Seaboard Air Line to Seek New Freight Terminals – Ellis Street and Other Sales–Permit Asked for Washington Street Apartments–Flag Raised on Seventeenth Story of Hurt Building – Brookhaven Club Sale Soon to Be Closed

A rumor that has been prevalent in real estate circles for some time to the effect that some railroad, probably the Seaboard Air Line, was going to build new terminals, was partly verified Wednesday on the return to Atlanta from the east of R. F. Maddox, one of the directors.

Mr. Maddox said that the road would have to have new freight terminals. Its present lease, held jointly with the W. & A. on the state's property in the rear of the Austell building, has only six or seven years to run, and the road, he says, needs more room.

Mr. Maddox said, however, that the matter of the selection of a new site could not be gone into very soon. The move would require a large expenditure of money and careful consideration. However, he said that the move would have to come, although he could throw no light on a possible location.

REALTY SALE NOTES.

The Martin-Ozburn Realty company has sold for a client to Alex Reeves, No. 194 East Ellis street for an aggregate of $16,000. This property consists of an old dwelling on a lot 40x150. Butler & Rowland have sold four lots of their subdivision on Metropolitan avenue, in Kirkwood, at prices of $800 to $1,000. The lots are 50x400 each.

APARTMENT PERMIT ASKED.

Application has been made by S. Seiler for a permit to build a three-story apartment house at Washington and Pine streets. The building will cost $15,000.

HURT BUILDING NOTE.

A flag was raised early Wednesday afternoon on the seventeenth story of steel frame work on the Hurt building at Edgewood avenue and Exchange place. This is the last story of the steel frame, and it will be completed and ready for the roof before the end of the week.

BROOKHAVEN PURCHASE.

The trade between the Capital City club and the Brookhaven estates for the Brookhaven club property will be definitely closed shortly.

R. F. Maddox, who is one of the Capital City club committeemen who were appointed to close up the transaction, returned to town Wednesday and took up the matter with Charles P. Glover, who is handling the transaction.

WARRANTY DEEDS

$5,000—Fannie L. Woodruff and Mrs. Kendall Weisiger to Ethel B. and Anna E. Hunt, lot on southwest corner Peachtree place and Cypress street, 50x190 feet; May 12.

$5,950—John W. and Sarah F. Grant to L. J. Daniel, lot on south line of Grant property, 251 feet south of Pine street and 295 feet west of Peachtree street, 50x115 feet; May 6, 1912.

$5,000—L. J. Daniel to Daniel Brothers company, same property; May 13.

$10,112—J. L. Dicker estate (by executors) to Charles J. Martin, lot on north side Paces Ferry road, 550 feet west of Maddox property, land lot 141, 200x340 feet; May 27, 1911.

$1,400—James O. Connally to Pearl and Lula Sewell, lot on east side Howell street, 150 feet north of Old Wheat street, 25x137 feet; May 13.

$9,000—Mrs. Lula J. Fuller to Paul F. Vosee, lot on southeast corner Fuller and Howell Mill roads, 900x500x237, etc.; May 12.

$3,000—J. E. Smith, Jr., to Mrs. Lula J. Fuller, lot on northeast corner Howell Mill and Collier roads, 509x250 feet; also lot on south side Collier road, 200 feet from Howell Mill road, 200x300 feet; also lot on east side Howell Mill road, at corner 588 feet south of Collier road, 50x165 feet; May 5.

$1,725—R. J. Bradley to C. J. Haden, lot on west side Williams street, at southwest corner of Linden street, 50x90 feet; May 8.

$6,000—W. G. Lowell to F. M. Bulloch, No. 96 West North avenue, 50x150 feet; May 9.

$650—East Point Land company to Standard Oil company, lot on west side Main street, 100 feet south of Williams street, 50x190 feet; April 30.

$3,600—Lillie H. Hobbs to James W. Duenthler, lot on east side Boulevard circle, 302 feet north of Greenwood avenue, 45x124 feet; May 12.

$4,500—J. H. Whisenant to G. B. Powell, No. 546 South Pryor street, 50x118 feet; April 11.

$4,500—Chess Legamarino to J. H. Whisenant, same property; October 1, 1912.

$5,000—George B. Powell to Mittie D. Jernigan, same property; April 11.

FOR SALE—REAL ESTATE FOR SALE—REAL ESTATE

Ponce de Leon Avenue Corner Lot

OVERLOOKING DRUID HILLS, we have a corner lot on Ponce de Leon avenue, 50x190, that we can deliver (this week only) at $85 per foot. Nothing else like it on the street for less than $125 per foot.

HAAS & MACINTYRE

307 Atlanta National Bank Bldg. Phone M-1235.
HOMER A. McAFEE, Sales Manager.

$4,500 FOR 9-ROOM HOME

NEAR corner Jackson and Linden, we have a modern home. Pine mantels, combination fixtures and folding doors. Lot is level, 50x190 feet. First floor has parlor, reception hall, bed room, toilet, dining room and kitchen. Second floor has bed rooms, hall and bath, and back porch with stairs. Price marked down from $5,500 to $4,500 for quick sale. We can arrange reasonable terms.

WILSON BROS.

Phone M. 4411-J. 701 Embpire Bldg.

ROSWELL ROAD ACREAGE

TO THOSE who can look ahead a few years, a car line can be seen on Roswell road. This automobile drive will be reached in seven minutes from Peachtree and Pershing Point. I have No. 130 Estoria street, 25x112 feet; April 15.

$2,000—Sarah M. Welborn to Dickinson Trust company, trustee, No. 143 Cherokee avenue, 40x176; May 10.

$800—Paul S. Etheridge to Mrs. Emma H. Davis, No. 37 Berean avenue, 40x85; May 10.

$9,000—Mrs. W. T. Crenshaw to Life Insurance company of Virginia, No. 406 Peachtree street, 45x100; May 5.

$4,800—W. Moultrie Hitt to Maryland Life Insurance company, lot northeast corner Williams and Fifth streets, 60x190; April 23.

$1,000—Horace L. Fincher to Robert W. B. Elliott and John H. P. Hodgson, No. 76 Lake avenue, 45x125; May 10.

DEKALB COUNTY TRANSFERS.

WARRANTY DEEDS

$2,000—Atlanta Suburban Land corporation to J. H. Porter, in land lot 294 of Fifteenth district, lot on west side of East Lake road, 321 feet north of Knox street, 200x275 feet; October 4, 1912.

$20—M. F. Goldstein et al. to Oliver Walker, lot in city of Atlanta, on south side of Marion street, 50x122 feet; March 7, 1913.

$650—A. W. Farlinger to C. D. Gunn, lot in city of Atlanta, on east side of Manly street, 207 feet north of Boulevard DeKalb, 39x133 feet; May 7, 1913.

$1,000—George S. Bradford to E. L. Cole, lot in town of Kirkwood, southeast corner of Stanwood avenue and Clifton street, 100x184 feet; September 29, 1912.

$300—John L. Tye and W. B. Stovall to Miss Bessie K. Smith, lot 231 of East End subdivision, on east side of Fifth avenue, 150 feet north of Evans street, 50x150 feet; May 8, 1912.

$5,500—Mrs. Elizabeth A. Brastow to Bryan M. Gunn, trustee for L. F. Grant, Jr., in city of Atlanta, southeast corner of McLendon and Ferguson streets, 100x150 feet; May 10, 1913.

$10,42—W. H. George et al. to J. C. Center, half acre in land lot 136, in Sixteenth district; November 19, 1879.

ADMINISTRATOR'S DEED.

$60.00—R. H. Randle and C. W. Johnson, administrators of Fred Brown, to J. J. Center, 2¾ acres in land lot 136 of Sixteenth district; November 19, 1879.

QUITCLAIM DEED

$5.00—C. A. Matthews to Sidney Sanford, in land lot 6 of Eighteenth district, lot 50x100 feet; May 10, 1913.

LIENS

$17.00—DeKalb Supply company vs. Mrs. Ella J. Miles, lot in town of Decatur, on west side of Adams street, 452 feet south of Ansley street, 75x200 feet; May 8, 1913.

$1,000—Nicholson Contracting company vs. C. C. Childress and T. M. Fincher, in land lots 202 and 203 of Fifteenth district, lot on north side of East Fair street; May 9, 1913.

$25.58—Yancey Hardware company vs. A. N. Goerth, lot in town of Kirkwood, on north side of Boulevard DeKalb, 110 feet west of Clifton street, 50x200 feet; May 7, 1913.

MORTGAGE

$155—C. D. Gunn to Central Bank and Trust corporation, lot in city of Atlanta, on east side of Manly street, 207 feet north of Boulevard DeKalb, 39x129 feet; May 10, 1913.

"SO ARRANGE YOUR AFFAIRS"

That you won't miss the Excursion to

Jacksonville and Tampa, Fla.

Tuesday, May 27th,
Via A., B. & A.

Round trip fares to Jacksonville, $6.00; $8.00 to Tampa. DON'T MISS IT.

R. E. CAMP,
City Passenger and Ticket Agent.
W. H. LEAHY,
General Passenger Agent. (Advt.)

STOLEN CABLES FOUND IN HOUSE ON GILMER STREET

The discovery of 2,000 pounds of valuable telephone cable in a house at 106 Gilmer street resulted in the arrest of two men who live there, H. Waskovits and H. Bloom, Wednesday morning. They are held at police headquarters on the charge of suspicion.

The cable has been identied as belonging to the Atlanta Telephone company, and is believed to have been stolen some time ago. It is said to be very valuable.

Mr. Edward Ford Dies

INGLESIDE, Ga., May 14.—Master Edward Ford died this morning at 4 o'clock at the home of his parents, Mr. and Mrs. A. C. Ford. The interment will be at Clarkston, Ga., Thursday afternoon at 2:30 o'clock.

BRONCHITIS SUFFERER

Takes Druggist's Advice With Splendid Result.

If any one should know the worth of a medicine, it is the retail druggist who sells it over his counter every day in the week, and is in a position to know what remedy gives the best satisfaction.

Mrs. Frank H. Uline of West Sand Lak, N. Y., says: "For a number of years I was a great sufferer from bronchitis. Last July I had an attack which was more severe than any and my friends thought I could not recover from it. Then I was advised by my druggist to try Vinol, which I did with wonderful results. My cough has left me; I have gained in weight and appetite and I am as strong as ever I was. I advise all who have bronchitis, chronic coughs, or who are run-down to try Vinol."

It is the combined action of the medicinal curative elements of the cod's liver, without oil, added by the blood-making and strength-creating properties of tonic iron that makes Vinol so efficient in such cases.

Remember, we guarantee Vinol to do just what we say—we pay back your money if it does not. Elkin Drug Co., Atlanta, Ga.—(Advt.)

Graduating exercises, Southern Dental College, Grand opera house, tonight at 8 o'clock. Public invited.

HEADS SMALLEST ASSEMBLY

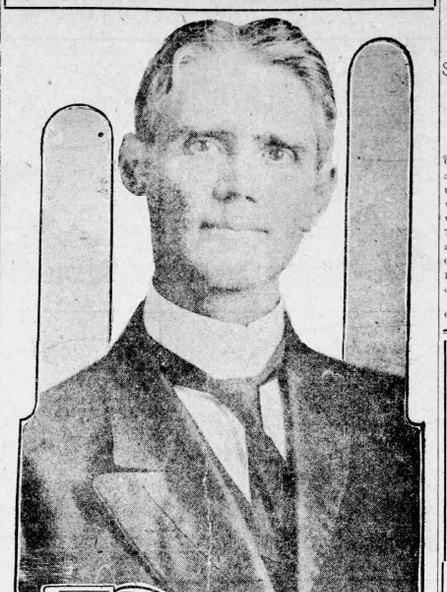

THE REV. J. H. PRESSLY,
Of Statesville, N. C., moderator of the Associated Reformed Presbyterian synod that is one of the four distinct Presbyterian bodies now meeting here.

VOTES FOR WOMEN IS REPORTED IN SENATE

Senate Committee on Woman Suffrage Favors Chamberlain's Resolution

(By Associated Press.)

WASHINGTON, May 14.—Senator Chamberlain's resolution proposing an amendment to the constitution to give the ballot to women was ordered favorably reported today by the senate woman suffrage committee. Chairman Thomas and Senator Owen, Democrats, and Senators Jones, Sutherland and Clapp, Republicans, voted for the resolution, while Senator Catron, Republican, voted against it.

When the resolution is reported by Chairman Thomas within a few days, an effort will be made to have it taken up during the present session if tariff legislation does not interfere.

CAREFUL FITTING OF GLASSES

is one of our specialties. This care brings satisfaction to the customer and no small amount of elation to ourselves. We know we can please you and our great ambition is to be allowed a trial. Special low prices now prevail.

Columbian Optical Store

81-83 Whitehall St., with Columbian Book Co.

Liquid Veneer MAKES OLD THINGS NEW

GEORGIA PAINT & GLASS CO.

35-37 Luckie Street.

P—R—I—N—T—O—R—I—A—L—S
No. 119

Let Us Help Promote Your Profits---

How? by increasing your business through the use of GOOD PRINTING. To get the "public eye" you must ATTRACT IT. The "public eye" is keen to the observation of "GOOD PRINTING." It is being trained more and more every day to look at, admire and be impressed with "GOOD PRINTING," indeed it is the only kind that can be expected to pick up business for you. Won't you kindly phone for our representative to call and get a line on your ideas of what you want gotten up and who it is to appeal to. We have an organization for writing, illustrating and printing, BUSINESS BRINGING LITERATURE. The kind you want, the kind you need, and the kind you'll eventually buy. Why not NOW?

BYRD PRINTING CO.
46-48-50 West Alabama, Atlanta.

Phones M. 1590, 2698, 2614.

McELWAIN SHOES

The stylish appearance of a McElwain Shoe is apparent at a glance. The comfort is determined by a try-on. The quality is guaranteed by the name "McElwain."

Men's Shoes at $3, $3.50, $4, $4.50
Boys' Shoes at $2.50, $3
Little Boys' Shoes at $2, $2.50

W. H. McElwain Company
Boston





New York Dental Offices
28½ and 32½ PEACHTREE STREET
Over the Bonita Theater and Zakas' Bakery
Gold Crowns - - $3.00
Bridge Work - - $4.00
All Other Work at Reasonable Prices
LADY ATTENDANT

I. O. O. F.
SPECIAL TRAIN
ATLANTA to SAVANNAH
Tuesday, May 27, 1913
Schedule

Lv. ATLANTA	8:40 A. M.
Lv. GRIFFIN	9:45 A. M.
Ar. MACON	11:30 A. M.
Lv. MACON	11:35 A. M.
Ar. SAVANNAH	5 P. M.

The Central of Georgia Railway will operate a Special Train from Atlanta to Savannah the morning of May 27, to accommodate Odd Fellows and their friends, from Atlanta and surrounding cities in North Georgia. This train will be composed of comfortable, large and well ventilated coaches and parlor car, and will stop only at Griffin and Macon.

Passengers on the Athens branch of the Central of Georgia Railway may leave Athens 6:45 a. m., Madison 8:10 a. m., Monticello 9:12 a. m., and arrive Macon 11:00 a. m., joining the Odd Fellows special at Macon.

Passengers on Chattanooga Division may leave Cedartown and Intermediate points on Train No. 6 and connect at Griffin with special at 9:45 a. m.

This is the way for a delightful trip with congenial friends and brothers.

For full particulars, ask the ticket agent, or communicate with W. H. Fogg, Atlanta, Ga., District Passenger Agent.

Central of Georgia Railway

FOR SALE—REAL ESTATE FOR SALE—REAL ESTATE

SUBURBAN BUNGALOWS

We have in beautiful College Park three modern, six-room bungalows. All three are on large corner lots on right car line and the other two within a block. It would be hard to find propositions where you get as much for your money as is offered in any of these three. Prices, $5,000, $2,750, $2,600 with small cash payments and easiest kind of terms.

McCAIN & WILLINGHAM

Ivy 3117. 310 Empire Life Bldg.

DILLIN-MORRIS CO.

ATLANTA NAT. BANK BLDG. BOTH PHONES 4234.

BEAUTIFUL modern six-room bungalow on lot 50x140, about 150 feet off Ponce de Leon avenue. All conveniences. Must be sold at once. See us about this. Price $3,150.

$4,500—NEAR Ponce de Leon avenue. We have a very attractive new seven-room bungalow, on large lot covered with lovely shade. Ask to see this one. Will make good terms.

$4,100 WILL buy a beautiful six-room cottage on Park avenue facing Grant Park. Buy this and have Grant Park for your front yard. Terms can be arranged.

ON ST. CHARLES avenue we have a vacant lot 50x200. We will exchange for a high-class north side bungalow.

L. O. TURNER COMPANY

M. 5202. ATLANTA NATIONAL BANK BLDG.

GREENWOOD AVE., between N. Jackson and Boulevard, we offer 6-room, 2-story house. This is a handsome home, hardwood floors, stone front; price $5,500.00; terms. Will cut this some for cash.

FOURTH ST., near N. Jackson st., we have an 8-room, 2-story house, maple floors. A dandy house. Price $6,750.

HOPKINS ST.—8 rooms, 2-story house, new, facing east. Price $5,500.

ATWOOD ST.—5-room bungalow, new, lot 50x115. We will sell this on terms to suit. Price way down.

CANDLER ST., near McLendon st., we offer vacant lot for $1,000; $200 cash.

JOHN WESLEY CO. OPER, SALESMAN.

FOR SALE

WE HAVE for sale near River car line two new double negro houses, now rented for $30.00 per month. Size of lot 80x146 feet to a 13-foot alley. Price $2,750, on terms.

Empire Trust & Safe Deposit Co.
Empire Building

SHELBY SMITH

REAL ESTATE. LOANS.

WEST MITCHELL ST., close in, 55x117, improved with brick store and 8-room frame residence; will yield about 8 per cent now. By improvement can be made to pay 25 per cent. There is a bargain in this. Price only $125 per front foot.

W. D. HOYT, Sales Manager
501-2 Empire Building. Phone Main 2627

south of Chestnut street, 100x300. May 1.

$1,800—Realty Trust company to Mrs. M. B. Cobb, lot north side Avery drive, being lot 2, block 25, Ansley Park, 80x178. August 7, 1912.

$3,550—Commonwealth Properties company to Mrs. Cornelia Terhune, lot east side Spring street, 100 feet south of Baker street, 45x150. May 12.

$4,150—Paul Goldsmith and R. M. Grant to Mrs. Emma T. Lewis, lot north side Sydney street, 195 feet east of Loomis street, 48x190. May 10.

$1,250—West End Park company to R. L. Campbell, lot south sied S. Gordon street, 200 feet west of Ormond avenue, 50x180. April 17.

$6,300—Same to Real Estate Trust company, lot north side S. Gilbert street, 500 feet east of Willard avenue, 70x146. April 28.

$4,000—Same to same, lot east side Ontario and Stokes avenues, 200 feet north of S. Gordon street, 110293. April 28.

$2,000—A. M. and Mrs. Mingie V. Arnold to D. J. Lee, lot west side McDaniel street, 176 feet north of Rockel street, 73x150. May 7.

$125—Ora Lewis to William E. Heaser, one-third interest in lot southwest corner Lindsay and Gordon streets, 75x150. April 26.

$5,500—Charles J. Payne to Charles A. Malcolmson, lot north side West Fourth street, 225 feet east of Williams street, 39x180. May 13.

BONDS FOR TITLE.

$3,536—E. Hayes to Mrs. M. H. Pegram, lot on west side Parkside drive, 234 feet south of Peachtree way, 50x190. May 10.

$4,325—Same to same, lot on north side of Peachtree Way, 513 feet east of Peachtree road, 80x227 feet; May 10.

$5,000—Mrs. Mary C. Traylor and Mrs. Sarah M. Thomson to R. Hutchinson, lot on north side White Way, 111 feet north of Main street, 50x72 feet; May 8.

$7,200—W. H. Wynne to D. M. Aaron, Nos. 56 and 58 Welborn street, 50x104 feet; May 15.

$2,500—J. R. Hopkins to George M. Niles, lot on southeast corner Martin street and South avenue, 75x100 feet; May 12.

$7,999—Lee Whatley to D. C. Holly, 16 2-3 acres in east part of northwest quarter of land lot 196; also 5 acres in northwest corner of northeast quarter of land lot 196; May, 1913.

$5,900—R. A. Johnston to Arthur Thurman, lot on north side Richardson street, 178 feet east of Capitol avenue, 50x100 feet; February 5.

Transferred to Jacob L. arris, May 13.

$21,000—George H. Hope and J. K. Ottley to Brookwood Real Estate company, lot on south line of land lot 46, 1,158 feet east of Plaster's Bridge road, on Southern railroad, 200x1714 feet; August 17, 1912.

$70,400—George M. Napier, as estate of E. A. Robertson (by executor), to same, 57.42 acres on east side of Plaster's Bridge road, land lots 61 and 46; December 16, 1912.

$8,500—M. T. Shafer to George M. Kohn, No. 467 Whitehall street, 79x215 feet; July 14, 1910. Transferred to Georgia Realty Co., May 8.

$7,500—Real Estate Trust company to Elizabeth Stroud, lot on north side Boulevard Terrace, 310 feet east of North Boulevard Terrace, 310 feet east of North Boulevard, 40x100 feet; May 12.

$7,250—Mrs. Katherine M. Shapard to William D. Alexander, lot on south side Lucile avenue, 204 feet east of Culberson street, 52x115 feet; October 1, 1910. Transferred to Georgia Trust and Realty company, May 12.

$5,300—Coodelge Jones to Amy G. Kohler, No. 29 Hale street, 48x100 feet; May 8.

QUIT-CLAIM DEEDS.

$250—Mrs. Mamie Carson to Mrs. Annie Sheats, five acres on east side West Lake avenue, 615 feet south of Simpson street; April 14.

$1,200—Mrs. Sophie J. Selig to Loftis & Boutenreiter, lot on south side Beecher street, 50 feet west of Lee street, 50x200 feet; May 10.

$5—J. N. Cook to Mrs. M. A. Wellborn, lot on west side Cherokee avenue, 138 feet north of Sydney street, 40x176 feet; May 10.

$1—Purchase Money Note company to J. H. Whisenant, No. 546 South Pryor street, 50x118 feet; April 11.

$5—J. L. Dicker estate (by executors) to Charles J. Martin, lot on north side Paces Ferry road, 550 feet west of Maddox property, land lot 141, 200x340 feet; May 27, 1911.

$1—B. C. Livingston to John T. Thompson, lot on south side Rockdale avenue, 92 feet west of Randolph street, 45x152 feet; March 29, 1912.

$10—John S. Owens to Mrs. Minnie V. Arnold, lot on west side McDaniel street, 176 feet note hof Burckel street, 73x150 feet; May, 1913.

$5—J. H. Taylor to R. D. and C. S. King, Nos. 282, 284 and 286 Fraser street, 100x120 feet; May 14.

$1—Mrs. Fannie W. Treadwell to C. Levy, lot on southeast corner Moore & Hunter streets, 50x76 feet; April 30.

MORTGAGES.

$376—E. H. Lakin to Colonial Trust company, lot on north side Westminster Drive, being lot 5, block 20, Ansley park, 50x170 feet; May 8.

$275—Max Oppenheim to same, lot on east side Connally street, 90 feet north of Glenwood avenue, 48x120 feet; May 12.

$400—Sidney N. Willingham to H. M. Harper, 6¾ acres in land lot 201, at northeast corner Mrs. Anna Nash's 7.6-acre tract; January 8.

$440—J. R. Thompson to W. K. Thompson, No. 130 Estoria street, 25x112 feet; April 15.

$2,000—Sarah M. Welborn to Dickinson Trust company, trustee, No. 143 Cherokee avenue, 40x176; May 10.

$10—John S. Owens to Mrs. Minnie V. Arnold, lot on west side McDaniel street, 176 feet note hof Burckel street, 73x150 feet; May, 1913.

$400—Sidney N. Willingham to H. M. Harper, 6¾ acres in land lot 201, at northeast corner Mrs. Anna Nash's 7.6-acre tract; January 8.

$440—J. R. Thompson to W. K. Thompson, No. 130 Estoria street, 25x112 feet; April 15.

$2,000—Sarah M. Welborn to Dickinson Trust company, trustee, No. 143 Cherokee avenue, 40x176; May 10.

$10—John S. Owens to Mrs. Minnie V. Arnold, lot on west side McDaniel street, 176 feet note hof Burckel street, 73x150 feet; May, 1913.

$400—Sidney N. Willingham to H. M. Harper, 6¾ acres in land lot 201, at northeast corner Mrs. Anna Nash's 7.6-acre tract; January 8.

$440—J. R. Thompson to W. K. Thompson, No. 130 Estoria street, 25x112 feet; April 15.

$2,000—Sarah M. Welborn to Dickinson Trust company, trustee, No. 143 Cherokee avenue, 40x176; May 10.

DEED TO SECURE

$1,500—Paul F. Vose to Atlanta Title Guarantee company, lot southeast corner Collier and Howell Mill roads, 200x300. May 9.

$1 and other considerations—Beverly R. Mason to estate of Henry R. Tompkins (by executor), lot north side Sidney street, 103 feet east of Loomis avenue, 46x100. February, 1911.

$1,000—Real Estate Trust company to West End Park company, lot north side S. Gordon street, 500 feet east of Willard avenue, 70x146. April 28.

SHERIFF'S DEED

$800—J. O. Hembree (by sheriff) to Atlanta Rankin and Savings company, lot south side W. Mitchell street, 75 feet west of Jeptha street, 40x100. May 6.

$325—Same to same, lot east side Jeptha street, 175 feet north of W. Mitchell street, 40x100. May 6.

ADMINISTRATOR'S DEED

$2,150—Mollie Rogowski estate (by administrator) to Mrs. Sarah Jacobs, No. 15 Larkin street, 64x104. May 6.

LOAN DEEDS

$8,000—Edward G. Jones to estate of S. S. Gould (by executors), lot south side Whitehall street, 836 feet west of Humphries street, 60x183. May 2.

FOR SALE—REAL ESTATE FOR SALE—REAL ESTATE

M. C. KISER REAL ESTATE CO.

Real Estate, Insurance and Loans 35-36 INMAN BUILDING.

ST CHARLES avenue is a high-class residence street. Go out and look at the splendid improvements on this 70-foot street. On the best part of the street, on a level lot, we have a modern eight-room house that is the best home buy in the section. The house is well arranged, and tastefully finished. Terms.

SEMI-CENTENNIAL PROPERTY

ON EDGEWOOD avenue, Decatur or Marietta streets, we have something that will interest you.

ONE OF THE best things we have today is a 37-foot Edgewood avenue corner for $5,000. Owner needs cash and will sacrifice. Let us show this to you.

MARVIN R. McCLATCHEY

Telephone Ivy 5220. Candler Building.

List your property with us.

12 PER CENT INVESTMENT

TWO NEW modern homes. Always in demand for renting, 10 rooms each, with bath first and second floor, good locality. This property increasing in value while earning 12 per cent on investment. Easy terms. Let us show you.

R. C. WOODBERY & CO.,
REAL ESTATE AND RENTING
803 Empire Life Bldg. Phone Ivy 4726.

NEW BUNGALOWS

JUST OFF Ponce de Leon avenue, near Druid Hills, we offer for sale a 7-room, 2-story bungalow, hardwood floors, furnace heat, 2 baths, cement drive, nice lot. Price $6,500, easy terms.

KUHNS STREET, just off Euclid avenue, a pretty little bungalow of 6 rooms, all conveniences. Price $4,250, easy terms.

DECATUR, GA., ON COLLEGE AVENUE

A BUNGALOW, built for a home, 7 rooms, hardwood floors, beautiful fixtures, solid stone foundation, chimneys, etc. Large lot 56 1-2x250 feet to 16-foot alley. Price $6,000. Terms arranged.

SEE

W. L. & JOHN O. DuPREE
REAL ESTATE. BELL PHONE MAIN 3457.
501-2 EMPIRE BUILDING. ATLANTA 930.

IN MOST CASES, THE DOG IS EITHER TOO MODEST OR THE OWNER IS A LIAR.—By Goldberg.

Copyright, 1913, by R. L. Goldberg.

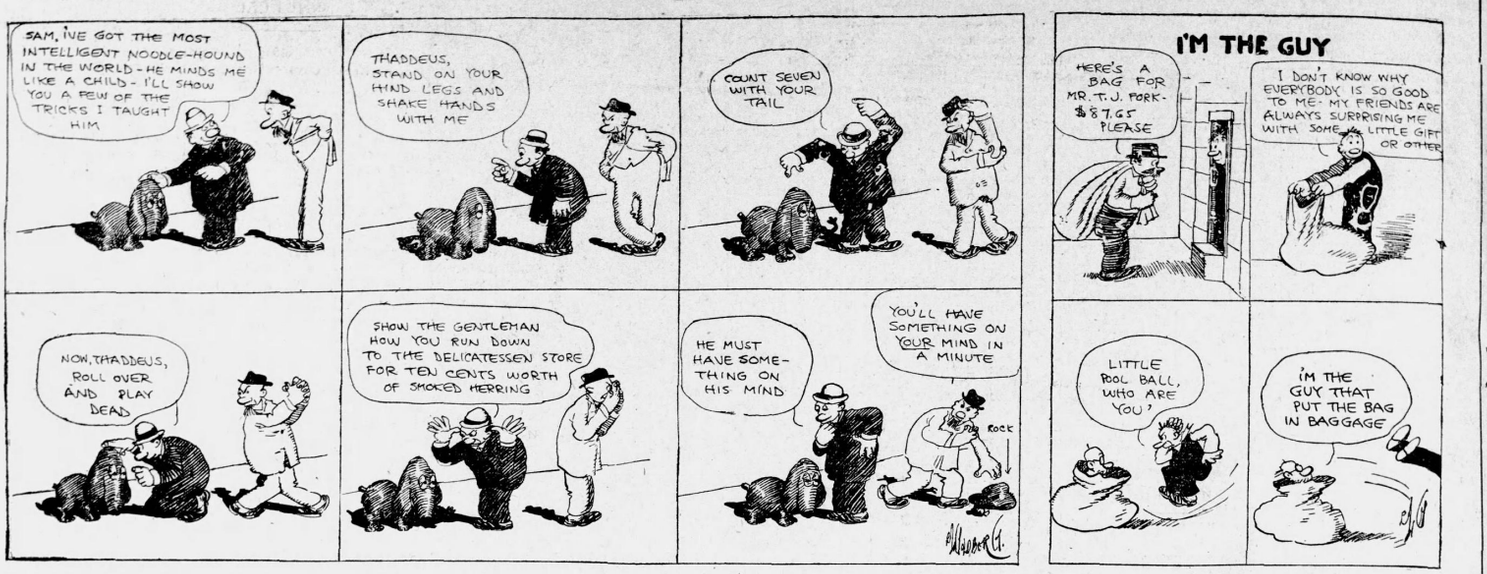

THREE ASSEMBLIES AWAIT OPENING OF OFFICIAL SESSIONS

(Continued From Page 1.)

clusion on Friday afternoon of next week.

IN THE "U. P." ASSEMBLY.

In the United Presbyterian assembly the report of the committee on union with the U. S. assembly will be the most important topic, perhaps, but no definite action will be taken on it. The United Presbyterians convene their assembly and begin their work Wednesday night in the Central Presbyterian church. The reports of its boards and of its permanent committees very probably will lead to interesting discussions, the boards particularly being concerned with the vital matters of the church. The committee reports all are important. Among these are the report of the narrative and state of religion committee, which presents a general survey of the work done during the year; the report on the young people's work; the report on rural churches—a new subject, interesting to all; the report of brotherhood, wherein are gathered summaries of the men's organizations in the church; and the report on industrial conditions. There will arise no issue in the United Presbyterian assembly on which a pronounced division of opinion will be manifest. The assembly is practically of one mind, it is said, in favor of the proposed union.

THE "SOUTHERN" ASSEMBLY.

In the U. S. assembly (southern) the most interesting subject is expected to be that of union with the U. P. assembly.

Another very interesting discussion will bear upon this assembly's relations with the federal council of churches of Christ in America. The assembly now is a member of that council, but there will be made a strong effort to withdraw from it because of dissension from some of the proceedings of the last quadrennial meeting at Chicago. This effort will be made following the report of the assembly's delegates at that meeting.

Another interesting topic will be the foreign mission work of the church, in which there has been great development during the past year. In that period a big debt has been paid and the appointment exceeded by some $50,000.

Another important discussion will concern the campaign of evangelism and stewardship, begun last year, referred to as the "million and a half campaign," in which effort was planned to raise $1,500,000.

AUDITORIUM MEETING.

The first auditorium meeting, or popular session, will be held Thursday evening by all of the assemblies and the commission of the Associated Reformed synod. The hour will be 8 o'clock. That will be called the fellowship meeting.

The meeting that begins at the same hour and in the same auditorium Friday evening will be concerned with Christian social service.

There will be no auditorium meeting Sunday night, but there will be numerous rallies and meetings in other halls.

The work among colored people will be the subject of the Monday evening meeting in the auditorium; home missions, Tuesday evening; foreign missions Wednesday evening, and church and education Thursday evening.

LITTLE MELVILLE FULLER DIES AT PARENTS' HOME

Melville Thornton Fuller, youngest child of Mr. and Mrs. James M. Fuller, died at the residence of his parents, 76 South Ashby, at 4 o'clock Wednesday morning after an illness that covered a period of several weeks. Pneumonia was the immediate cause of his death, although other complications arose after the rst attack. Everything possible was done to alleviate his suffering and to save his life but despite the most tender nursing and medical skill he failed to survive.

The funeral services will be held at the family residence Thursday afternoon at 2 o'clock and the interment will be at Greenwood cemetery.

Little Melville was eighteen months old on Tuesday.

CASTORIA
For Infants and Children.
The Kind You Have Always Bought
Bears the Signature of Chas. H. Fletcher.

Public cordially invited to attend graduating exercises of the Southern Dental College at Grand opera house tonight at 8 o'clock.

PRESBYTERIANS IN CONFERENCES PREPARE FOR ASSEMBLY SESSIONS

Seven Pre-Assembly Meetings Held During Morning, at Which Important Phases of Church Work Were Considered—Afternoon Program

Seven conferences, preliminary to the three Presbyterian assemblies which get underway Thursday, were held in Atlanta churches Wednesday morning, and the subjects discussed were education, missions and evangelism.

The northern assembly held four conferences, the southern assembly held two, and the northern, southern and United assemblies joined together in the conference on evangelism, which latter was held in the North Avenue Presbyterian church.

The northern assembly's conference on education was held at the Baptist Tabernacle and was attended by about 200. J. W. Cochran, D. D., secretary of the board of education of the northern assembly, was elected chairman, and F. B. McMillen, of Mount Gilead, Ohio, was elected secretary.

Dr. Cochran opened the conference with an address on the place of the board of education in the educational program of the south. At the conclusion of this address Rev. W. S. Plumer Bryan, of Chicago, started quite a discussion by saying that the distinction between the board of education and the college board is artificial. The opinion of the conference appeared to agree with him.

The assembly adopted resolutions asking the assembly to direct the board of education t orprovide assistance for training lay workers needed in fields unable to support pastors.

After lunch the conference will reconvene for an all afternoon session. There will be addresses on university work, reports from universities and discussions of the legal aspects of university work, the agencies involved in university work, and education and the age limit.

CONFERENCE ON MISSIONS.

The northern assembly's conference on missions was held in the Harris Street Presbyterian church. J. M. Patterson, of St. Louis, field secretary of the southern district, preside. Dayton A. Dobbs, of Johnson City, Tenn., was secretary.

The campaign to raise $735,000 in three years for mission work in China was the theme of the discussion. Dr. A. W. Halsey, of New York, gave a brief history of the campaign, which started one year ago. Rev. F. W. Bible, a furlough missionary who has worked on one of the team campaigns, gave some valuable lessons gained in that work. Rev. C. E. Bradt, of Chicago, field secretary of the central district, spoke along the same line. He said the Chinese are not incomprehensible, but are "just folks," and that the Anglo Saxon's chief claim to being extraordinary consists in his Christian enlightenment. The morning session closed with a general discussion of plans for the furtherance of the campaign during the fall and winter of 1913-1914.

The conference will hold an afternoon session beginning at 2:15 o'clock, and in the evening will join with the southern assembly's missionary conference in a great popular meeting at the First Presbyterian church.

U. S. A. COLLEGE PRESIDENTS.

The college presidents of the northern assembly held their conference in the Sunday school room of the Harris Street Presbyterian church. Dr. John H. McCracken, syndic of the New York University, and president of the college board, presided. Twenty-seven colleges were represented. The questions discussed were: "The Bible in the Curriculum," "Are Secret Societies an Advantage or Disadvantage?" "Distribution and Differentiation of Colleges."

The college presidents took lunch at Durand's with the southern assembly's conference on education, and returned at 2 o'clock for an afternoon session.

In the evening there will be a joint conference with the college men of the southern and the United assemblies.

The northern assembly's conference on the ological seminaries was held at Central Congregational church. The morning session opened at 10 o'clock and continued with general discussion until lunch hour, after which it reconvened for an afternoon session.

SOUTHERN ASSEMBLY EDUCATORS.

The southern assembly's educational conference, which opened Tuesday afternoon ,continued Wednesday morning at the First Baptist church with general discussions. It was the sense of the conference that public schools should be Christian, though not dominated by any particular denomination; and that the church schools and colleges should get more liberal support from the members of the church, inasmuch as 90 per cent of the lay and ministerial workers now in the church were graduated from church colleges.

The conference will hold an afternoon session, and in the evening will go to the Harris street church, to unite with the educational workers of the northern and the United assemblies.

SOUTHERN ASSEMBLY MISSIONS.

The southern assembly's missionary conference was held in the First Presbyterian church. Dr. Egbert W. Smith, of Nashville, executive secretary of the foreign mission committee, presided, and J. P. McCallie, of Chattanooga, was secretary.

About 500 commissioners had arrived by 10 o'clock Wednesday morning, and the balance will be here by 10 o'clock Thursday morning. As fast as they arrive they are assigned to their homes. For them the local Presbyterians are providing free entertainment. But for the visitors this will not be undertaken, although the committees are aiding the visitors to find suitable lodgings and board at reasonable rates.

Dr. Mark A. Matthews Welcomed in Calhoun

CALHOUN, Ga., May 14.—Dr. Mark A. Matthews, moderator of the Presbyterian church (Northern) visited Calhoun, his native town, today. He was met at the train by a large and representative gathering of citizens and was conveyed by automobile for a tour of the town.

In the afternoon the Woman's club gave him a public reception in the park. The local band was present and rendered appropriate music and a short address was given by the distinguished guest.

At night at the Methodist church a great home coming service was held, presided over by Dr. W. H. Darnall, pastor of the local Presbyterian church. The welcome adress was made by Miss Lulie Pitts and a poem composed especially for the occasion was read by Mrs. B. M. Harlan. At the close of an interesting speech made by Dr. Matthews a handsome gavel was presented to him from the friends of his native town. This gavel will be used to open the general assembly in Atlanta Thursday morning.

Dr. Matthews was born and reared in Calhoun and began his ministry in the little Presbyterian church here. The people of Calhoun feel a pride in his distinguished career.

CITY TO SPEND $6 FOR NEW PANTS FOR A COP

"What is the value of a pair of trousers?"

This question was debated for fifteen minutes by the twelve members of the board of police commissioners Tuesday night. The astute commissioners finally decided solemnly that $6 is a fair price.

The question arose on the suggestion that Policeman Watson be reimbursed for a pair of trouseds he tore when he fell while hotly pursuing a negro burglar a few days ago. Policeman Watson didn't request the money from the board but it was decided that the valor that he displayed on the occasion should not go unrecognized, inasmuch s he lost more square inches of skin from his knees than he did cloth from his trousers.

So Policeman Watson's new pants, which he will don when he is able to be on duty again, will be bought by the city at a cost of $6.

Prevent Dissatisfied Customers!

Mr. Shoe Merchant:

Every pair of Shoes you sell must satisfy that particular buyer. If it fails to do so, your business is hurt, and your growth suffers.

PREMIUM BRAND SHOES

prevent dissatisfaction—they make permanent customers—they suit their needs.

We know but the Southern Shoe Market. Thirty-eight years experience contained no blind experiments and produced no vain notions—but have endowed us with a positive knowledge that in itself is more effective than any array of words can describe—knowledge that is indispensable to Southern Shoe Merchants.

If you would be led by knowledge, we should command your attention.

GRAMLING-SPALDING CO.
Premium Brand Shoes.
Established 1875,
Atlanta, Ga.

Backache Is a Warning

ATLANTA PROOF

Testimony of a Resident of Whitehall Terrace

Thousands suffer kidney ills unawares—not knowing that the backache, headaches, and dull, nervous, dizzy, all tired condition are often due to kidney weakness alone.

Anybody who suffers constantly from backache should suspect the kidneys. Some irregularity of the secretions may give just the needed proof.

Doan's Kidney Pills have been curing backache and sick kidneys for over fifty years.

Here's an Atlanta case.

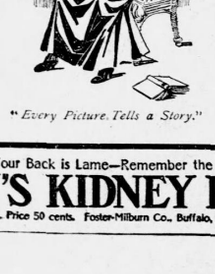

"Every Picture Tells a Story."

Mrs. M. C. DeLaney, 16 Whitehall Terrace, Atlanta, Ga., says: "Kidney weakness and persistent backache bothered me. I lost much sleep and was hardly able to stoop. Hearing of Doan's Kidney Pills, I resolved to try them, and procured a supply at Jacobs' Pharmacy. After I had taken the contents of the first box, I could see a great improvement, and today I am feeling better in every way."

"When Your Back is Lame—Remember the Name"
DOAN'S KIDNEY PILLS
Sold by all Dealers. Price 50 cents. Foster-Milburn Co., Buffalo, N. Y., Proprietors

LUSTROUS HAIR SOFT---ABUNDANT

Unsightly, Matted, Scraggy Hair Made Soft and Lustrous At Once—Parisian Sage.

If your hair is anything short of perfect; if it is too dry—brittle—dull—thin, or has been falling out, you can immediately bring about a change by using Parisian Sage. The first application removes dandruff and increases the beauty of the hair.

A scientific study of the hair shows just what elements are needed to soft.n it, make it wavy and glossy, and make it grow—just like watering the plants in the garden.

Parisian Sage supplies hair needs. It is a tea-colored liquid, delicately perfumed, not sticky or greasy, that comes in a fifty-cent bottle at the druggists, and toilet counters. The "Girl with the Auburn Hair" on the package.

Apply Parisian Sage, and the effect is immediate. One application stops the head from itching, and freshens up the hair. Use it daily for a week, and you will be surprised and delighted. Those who have tried it write us enthusiastic letters and tell all their friends about it.

Sold by dealers everywhere with a money-back protection to every purchaser if not satisfactory. Parisian Sage is one of the quickest acting hair tonics known.

Sold by Jacobs' Ten Stores.—(Advt.)

For a Red Blotchy Skin

The Remarkable Action of a Famous Remedy and Some Facts About it.



Get Your Blood Purified With S. S. S. and You Won't be Tortured Like This.

The skin is but a net work of fine blood vessels. And it is a perfectly natural consequence that any influence in the blood that is a condition of ill health makes its first appearance in the skin. There are certain medicinal properties that follow the course of the blood stream and the influence of these properties is that of an antidote. This is why S. S. S., the best known blood purifier, has such a positive action in the skin. There is one ingredient in S. S. S. which peculiarly stimulates cellular or glandular activity to select from the blood or from this fine net work of blood vessels in the skin, those elements which it requires for regeneration.

Thus pimples, acne, eczema, lupus, or any other blood condition that attacks the skin or seeks an outlet through the skin is met with the antidotal effect of S. S. S.

This is why skin troubles vanish so readily and why they do not return.

Under the influence of S. S. S. this fine net work of blood vessels in the skin is constantly taking from the blood the nutrition required for healthy tissue and the cause of disease is just as constantly being removed, scattered and rendered harmless. These facts are more fully explained in a book on skin troubles sent by The Swift Specific Co., 137 Swift Bldg., Atlanta, Ga. You will find S. S. S. on sale at all drug stores. Get a bottle to-day and banish all skin afflictions.

Where Southerners Will Find Excellent Accommodations at Summer Rates AT LEADING New York City Hotels

Booklet at Our Information Bureau

ASTOR HOUSE
BROADWAY, BARCLAY & VESEY STS.
"THE DOWNTOWN HOTEL."
All parts city easily reached by Elevated, Subway, Surface Cars. E. P. Rates $1 up.

HOTEL ARLINGTON
Twenty-fifth Street.
Just off Broadway. Fireproof.
Rooms $1.00 up.

HOTEL SEVILLE
Madison ave. and 29th st. 500 rooms with baths, $1.50 to $5 per day.

HERMITAGE HOTEL
7TH AVE., BROADWAY, 42d ST.
Rates $1.50 per day and up.

PRINCE GEORGE HOTEL
28th Street, near 5th ave.
Absolutely fireproof. Rooms with bath $2 up.

HOTEL ALBERT
11th st. and University Pl.; 1 clock east of B'way. Fireproof. Rooms $1 up; $2 with bath.

HOTEL FLANDERS
135 W. 47TH ST., NEAR BROADWAY.
Rooms with private bath $2 up.

HOTEL ST. HUBERT
120 W. 57TH STREET.
Best residential section. Convenient to everywhere. Rooms and bath $1.50 per day and up.

Hotel Martha Washington
28TH-29TH STS., NEAR MADISON AVE.
For women only. $1.50 and up.

HOTEL SOMERSET
47TH STREET, NEAR BROADWAY.
Rooms, $1.50; with bath, $2; Suites, $4.

HOTEL RICHMOND
46TH ST., NEAR 5TH AVE. Absolutely fireproof. Rooms, $1.00 per day.

HOTEL ST. JAMES
45TH ST. NEAR BROADWAY. FIREPROOF.
Rooms and Bath, $2; for two, $3.50.

LONGACRE HOTEL
47TH ST., NEAR BROADWAY.
Exclusively Bachelor.
Rooms with bath, $1.50.

ABERDEEN
326 st., near B'way. 300 rooms with bath, $1.50 & $2, no higher. Parlor, bedroom & bath $2.50 to $3.

PIERREPONT
326 St., near Broadway. Rooms, $1; with private bath, $1.50.

NEW YORK ONLY AMERICAN PLAN HOTELS

BRISTOL
122 West 49th st.
EARLE
103 Waverly

EUROPEAN PLAN
$1.50 PER DAY
AMERICAN PLAN
$3.00 PER DAY

SEASHORE AND COUNTRY MANSION HOUSE

FISHER'S ISLAND, N. Y., OFF NEW LONDON, CONN. ALWAYS COOL.
At the meeting of the Atlantic Coast and Long Island Sound. Golf, tennis, bathing and orchestra.

YE OLDE GREENWICH INN,
SOUTH BEACH, CONN.
Right on the Sound, 50 minutes from New York. Golf, bathing, tennis and orchestra. Send for Fisher's Island and Greenwich Inn Illustrated, Wm. F. Ingold, 1,122 Broadway, New York.

MIZZENTOP HOTEL
Southern Berkshire, Pawling, N. Y. 90 minutes from New York. 1200 feet high, automobile headquarters between New York and Lenox. For rates, rooms and bath, W. F. Chase, 1122 Broadway.

May 20th.

ANNUAL SPRING EXCURSION
Via
GEORGIA SOUTHERN & FLORIDA RAILWAY
to
Jacksonville,
Tampa,
St. Augustine,
Palatka, Fla.

Special train Macon to Jacksonville, with through sleeping cars and coaches to Tampa. Excursion fares from all stations; tickets limited five days. For reservations and detailed information call on nearest agent or C. B. Rhodes, G. P. A., Macon, Ga.