THE JOURNAL COVERS DIXIE LIKE THE DEW

The Atlanta Journal.

THE WEATHER
Fair tonight and Sunday.

Atlanta spot cotton nominal 11⅝c; New York q uiet 11 85-100c; New Orleans quiet 12¼c.

VOL. XXXI. NO. 69. ATLANTA, GA., SATURDAY EVENING, MAY 3, 1913. PRICE 2 CENTS IN THE CITY 5 CENTS ON TRAINS

CALIFORNIA SENATE IGNORES BRYAN AND PASSES LAND BILL

Democrats Join Progressives and Adopt Anti-Alien Land Bill With Only Two Dissenting Votes

COMPANION BILL MAY PASS ASSEMBLY SOON

Measure Limits Aliens to Rights Conferred Upon Them by Existing Treaties Between U. S. and Other Nations

(By Associated Press.)

SACRAMENTO, Cal., May 3.—Governor Johnson is expected to have in his hands tonight an alien land law barring Japanese and other aliens ineligible to citizenship from the soil of California. He has agreed to delay signing the bill until opportunity shall be given for hearing with a view of protests President Wilson may desire to make. In the governor's own words, this delay will cover "a reasonable time," probably not more than ten days, certainly not more than thirty.

Although the act is designed to exclude all aliens ineligible to citizenship, it is drawn in conformity with treaty obligations and guarantees to every alien his full treaty rights, omitting the phrase "ineligible to citizenship" objected to by Japan.

With this program on the cards, the assembly picked up today the work of the senate and began final consideration of the Bloodgood bill, which is identical with the Webb redraft of the anti-alien bills passed early this morning by the senate.

It was planned by administration floor leaders in the assembly to adopt the same procedure followed yesterday in the senate and to begin at once the long debate that must necessarily precede conclusive action. The effect of the senate's almost unanimous decision was expected to hasten the vote.

Since the Bloodgood bill is identical with the senate bill already passed, it will be sent on passage at once to the committee on enrollment, there to be compared with its companion measure. When the identity of the two acts has been verified, the committee will report back to the house and the bill will be sent to the governor for his signature. The administration anti-alien land holding bill drawn by Attorney General Webb passed the senate at 2:45 o'clock this morning by a vote of 36 to 2, after nearly ten hours of debate. The only negative votes were cast by Senators Cartwright, Democrat, and Wright, Republican.

The principal provisions of the bill are as follows:

1. Aliens eligible to citizenship may acquire and hold land to the same extent as citizens.

2. All other aliens are limited to the specific rights conferred upon them by the existing treaties between the United States and the nations of which such aliens are citizens or subjects.

In the case of the Japanese the bill prohibits ownership of farming or agricultural lands, while permitting them to own residences and factories, manufactories and shops.

3. Leases of agricultural lands by such aliens are permitted for a period not exceeding three years. There is a question as to whether renewals would be lawful.

4. Aliens ineligible to citizenship cannot inherit land. Upon the death of an alien land holder his property shall be sold by the probate court and the proceeds distributed to his heirs.

5. The state specifically reserves its sovereign right to enact any and all laws in future with respect to the acquisition of real property by aliens.

6. Present holdings of ineligible aliens are not affected, except that they cannot be bequeathed or sold to other aliens not eligible to citizenship.

In the closing hours of the debate enthusiasm was lost sight of. Democrats and Progressives voted together in response to what they took to be the demand of the people of California. Their only difference in the end was over the question of whether the bill was drastic enough.

The futility of Secretary Bryan's mission was shown in the votes of his own party. Nine of the ten Democrats cast their votes in the advice which he brought from President Wilson while not a single Progressive yielded to his expressed wishes.

American Japanese Thank Wilson for His Efforts

(By Associated Press.)

SAN FRANCISCO, May 3.—George Shima, president of the Japanese Association of America, sent the following telegram last night to President Wilson:

"We beg to express to you and through you to the American people our deep feeling of gratitude for your interest in and concern for the Japanese residents in this country and for sending your most esteemed secretary of state to this state.

"We have all confidence and trust that justice and humanity, which we conceive to be the fundamental principle of the American nation, will be ever upheld by your administration, and unbroken friendship between our native land and adopted country will never be questioned."

To the fourth national peace congress in session at St. Louis, President Shima sent the following telegram:

"The Japanese Association of America sends its hearty greetings and offers its sincere co-operation to your congress, believing in the triumph of peace and justice over international misunderstandings."

Bill as It Passes Senate Not Acceptable to Japan

(By Associated Press.)

WASHINGTON, May 3.—It was learned here today that the Webb anti-alien land bill in its present form is not satisfactory to the Japanese government. Although there is possibility of amendment in the lower branch of the California legislature or in conference, the conviction obtains that nothing remains to be done from the Japanese point of view at present but to

(Continued on Last Page, Column 4.)

HOUSE FIGHTS OVER THE WOOL SCHEDULE

Underwood Praises Wilson in Speech Advocating Free Raw Wool

(By Associated Press.)

WASHINGTON, May 3.—Schedule K, the much discussed, always disputed wool tariff, upon which the Democrats maintain the Republicans stumbled in their fall from power last fall, and over which their own party is divided, brought the tariff fight in the house today to a climax.

It was apparent early in the day that free raw wool as projected in the administration bill, was in for a three cornered fight, the Republicans demanding a duty of about eighteen per cent supported by some of the Progressives and the wool insurgents of the majority demanding a 15 per cent duty which they claimed was the original judgment of the ways and means committee until President Wilson took a hand.

Though approved by the Democratic caucus after a two day fight and almost certain to come through the house struggle unscathed, the wool schedule brought the heaviest oratorical artillery of the opposition, and many predicted that free raw wool would not stand the fire in the senate but eventually would come back to the house with a duty and receive the solid Democratic support.

UNDERWOOD PRAISES WILSON.

Majority Leader Underwood championed the schedule with all his force on behalf of the ways and means committee and the president. As he did in the caucus, Mr. Underwood declared the president was entitled to as much consideration in the making of tariff as any citizen, and he lauded him for his general approval of the measure as it came originally from the committee. The open secret that the ways and means committee had first favored a 15 per cent tax on raw wool was freely discussed in the debate.

Many Democrats freed from the binding rule of the caucus were outspoken in their opposition to the schedule, the protesting majority members coming from Ohio, Texas, Indiana and other western states. Those who voted against it in the caucus but who agreed to stand by the majority were silent in today's discussion which promised to continue tonight.

Representative Payne, of Kansas, introduced an amendment for the wool schedule. Representatives Murdock and Martin also had amendments. The schedule was read under an agreement for three and one-half hours' general debate, Mr. Underwood urged that purely political speeches be avoided.

Representative Payne explained his substitute and defended the Republican tariff policy.

Representative Garner, of Texas, explained that the anti-alien land bill would first succeeded in committee, but free wool followed suggestions of the head of the party, the president.

Representative Burleson, of Texas, defended the schedule as prepared by the committee.

"After this bill is enacted into law," he said, "when a man buys an $8 or $10 suit of clothes he will be more than one week in it and the first time he goes out in the rain it won't stiffen up like a stove pipe. Free raw wool means cheaper clothing to the American consumer."

SOCIALISTS RAISE RED FLAG AND DEFY POPULACE

Declare They Are Within the Law and Demand Police Protection

(By Associated Press.)

EAST LIVERPOOL, Ohio, May 3.—Pedestrians in the business section early today were surprised to see a blood-red flag flying from the top of a prominently located building and protests made to the policeman on the corner were met with the reply that the city authorities had no power to haul it down.

Contention over the flag dates back several months, when the local organization of Socialists flung to the breezes a small red flag, the delegate their headquarters. Members of the Grand Army of the Republic, and other patriotic societies protested, but were informed by the Socialist leaders that as the red flag was the flag of no other country, there was no law by which the police could order its removal. As the protests multiplied and public opinion became more pronounced the Socialists answered the requests of the authorities to remove the flag by hoisting another many times as large, and this it was that aroused public ire this morning.

Threats that the flag will be torn down and burned are met by the retort of the Socialists that they are within the law and demand protection.

Shot, Playing Cowboy

WEST POINT, Ga., May 3.—Playing cowboy and using his father's revolver to make the play realistic, Frank Johnson, the 4-year-old son of Mr. and Mrs. Lee Johnson, of Landgale, Ala., near here, shot himself through the head and died instantly here today.

Invest 25c and Draw Out $1,000 In Gold

That's what you can do by going into The Journal's $7,000 Booklovers' Campaign now. That 25c will get you The Journal's New Official Catalogue containing all the Prize Titles.

And the plan? Oh, easy and interesting to everyone!

Just a series of 75 pictures, each representing the title of one book.

And $7,000 in prizes to Journal readers who will get the most correct titles.

All these titles are in The Journal's new Catalogue, published exclusively for this Campaign; and to make it easier for you, The Journal will give you the right to ten answers with each picture.

Just think! 750 in all!

Any bright boy or girl can win in this campaign. It will be an educational pastime for The Journal readers. And a pastime that will pay them big dividends.

Get in now!

35,000 SUFFRAGETTES PARADE IN NEW YORK BEHIND FORTY BANDS

Greatest Parade for the Cause of "Votes for Women" the World Has Ever Seen Was Witnessed Saturday

LINE SWUNG INTO FIFTH AVENUE AT 2 O'CLOCK

Following Pageant Great Mass Meetings Will Be Held on the Plaza at Fifty-Ninth Street and Fifth Ave.

(By Associated Press.)

NEW YORK, May 3.—Thirty-five thousand women—and men—marched eight abreast to the blare of forty bands up Fifth avenue this afternoon in the greatest parade ever attempted for the cause of woman suffrage.

The long line, swept out of Washington square shortly after 2 o'clock, a white ribbon of marching womanhood, spangled with the yellow banners of suffrage, broken here and there by the somber colors of detachments of men sympathizers. Over streets that had been swept and scrubbed till they glistened in the sunlight, they paraded to Central park at Fifty-ninth street.

Four of thousands, held to the curb by 1,200 bluecoats, gave vociferous welcome and applause. For days leaders of the parade had planned the pageant until it was letter perfect. The city authorities, intent on avoiding repetition of disorder during the suffrage parade at Washington, made elaborate police arrangements.

Hundreds of women from other states and scores of suffrage associations were in line. Almost every scale in the social system was represented, from women of wealth foremost in the flight, to house servants from the equal suffrage nations of Europe, clad in their national costumes. Women voters from the nine "white" states on the suffrage "map;" "General" Rosalie Jones and her little "army" of pilgrims; clerks, stenographers, telephone operators, shop girls, milliners, factory workers—these and marchers from almost every other calling where women labor were in the procession, each carrying a tiny yellow flag.

At the plaza where Central park meets Fifty-ninth street and the avenue, the marchers disbanded for two mass meetings, one in the plaza, the other at Carnegie hall.

Under the command of Miss Josephine Beiderhase, chief marshal, the local paraders mustered behind the banners of the seven woman suffrage organizations which have headquarters here. Those from out of town gathered under banners of states where they came.

MISS MILHOLLAND LEADS.

The order of march placed the National Woman Suffrage association in the lead, with Miss Inez Milholland, mounted color bearer, in the front ranks.

Following then the congressional committee of the association from Washington, led by Mrs. Alice Paul and Lucy Burns, then women voters from the nine suffrage states and Alaska. The latter were garbed in white with laurel wreaths and golden stars in their hair and bore aloft a map of the United States showing the states where "victory has been won."

The Women's Political union, divided into "professional groups," and "business women," prepared to fall in next. Then the named groups: Suffrage actors, store clerks, stenographers, milliners, dress and white goods workers and house servants from the suffrage nations, Norway, Sweden and Finland, in national costume.

SEA OF YELLOW.

The Equal Franchise society, the New York State Women's Suffrage association, the women's suffrage party, the College league; the Men's League for Women Suffrage; delegations from the non-suffrage states and the Political Equality association followed in order named.

The Woman's Suffrage party wore yellow George Washington straw hats, adorned with yellow rosettes, and every man and woman in the parade carried a yellow suffrage flag. The men's division mustered behind Oswald Garrison Willard and Mrs. Beatrice Forbes Robinson-Hale on horseback, and a cavalcade of other prominent men and women in couples.

Conspicuous in the lineup was the little group of pilgrims commanded by "General" Rosalie Jones, who are famous for their cross country marches.

NO AMERICANS KILLED AT BATTLE OF EMPALME

WASHINGTON, May 3.—Official report of the shelling of Empalme by a federal gunboat yesterday makes no mention of casulties among Americans. Carrincistas in Ciudad Porfirio Diaz report a battle at Espinosa near Moncova.



LIKE TAKING CANDY FROM A BABY

PHOENIX LIFE QUITS THE PALMETTO STATE

Louis Sherfesee, South Carolina Manager, Comes to Atlanta as Georgia Manager

(Special Dispatch to The Journal.)

COLUMBIA, S. C., May 3.—It is announced here that the Phoenix Mutual Life Insurance company, of Hartford, has withdrawn from South Carolina, and the company will not tarnsact further new business in this state for the present. On January 1, 1912, the Phoenix Mutual Life had 1,666 policyholders in South Carolina, carrying insurance to the amount of $2,682,601.

The policies will not be affected by the retirement of the company from this state, as President Holcombe in his letter to the policyholders states that the company will continue to give the very best service to all members who have entrusted them with the care of their insurance.

Louis Sherfesee, of Charleston, S. C., was the company's manager in South Carolina for many years and he conducted the business successfully, as shown by the record made. Mr. Sherfesee has been promoted by the Phoenix Mutual as general manager for the state of Georgia, with headquarters at Atlanta in the Third National Bank building.

Mr. Sherfesee was well known throughout South Carolina and he was recognized by the representatives of other companies as being one of the leaders in the insurance world and a man thoroughly conversant with the life insurance business. Mr. Sherfesee was active in the State Life Underwriters' association, being its active vice president at the time of his removal from Charleston to Atlanta.

SUPREME COURT HEARS NELSON CONTEMPT CASE

Arguments In Famous Kansas City Newspaper Case Before Missouri's Highest Court

(By Associated Press.)

JEFFERSON CITY, Mo., May 3.—Arguments in the contempt of court case against William R. Nelson, editor and owner of the Kansas City Star, were to be heard at today's session of the Missouri supreme court. The case on appeal from Kansas City, where Judge Joseph A. Guthrie, of the Jackson county court, found Mr. Nelson guilty of contempt and sentenced him to a day in jail.

The sentence resulted from publication in Mr. Nelson's paper of an article stating that Judge Guthrie had refused to dismiss a divorce suit settled out of court until attorneys' fees had been paid. The article stated the couple who filed the divorce suit had been reconciled and asked the judge to dismiss it.

Commissioner Charles C. Grow, appointed to take depositions in the case, filed his report April 19, recommending Mr. Nelson be discharged and stating that the article which Judge Guthrie held contemptuous was substantially true insofar as a layman could report correctly a court proceeding. The report held that Mr. Nelson had no "malicious intent" in publishing the article.

CHASE OF FOUR MONTHS ENDS IN MINNEAPOLIS

(By Associated Press.)

MINNEAPOLIS, Minn., May 3.—Chas. O. Carpenter, of Houston, Tex., was arrested here last night by postoffice inspectors after a chase of four months. Carpenter is accused of having sent threatening letters to Chevalier C. Leverde, said to be an Italian, it is claimed, related to the letters, it is claimed related to the Italian's wife, formerly Miss Mabel Lucile Greig.

20,000 CHILDREN HUNT EGGS AT GRANT PARK AS JOURNAL GUESTS

Annual Event Is Pulled Off Amid Ideal Conditions, With Record Attendance and Enthusiasm—Strains of Dixie From Band at 3 o'Clock Are Signal for Children to Begin the Search for 200,000 Hidden Eggs

Amid perfectly ideal conditions 20,000 children began the 25-The Journal and the city park board, started on the annual Easter egg hunt at Grant park this afternoon.

The hunt started promptly at 3 o'clock. At that hour the brass band stationed on a hill-top in the center of the park, played Dixie. This was the signal for the children to cross the lines and search for 200,000 candy eggs.

Forty thousand childish feet took their owners into the mysterious hiding places and in less than a moment after the band started the hunt was on.

The weather was ideal, warm and cloudless, and the ground and grass were dry. It was a record breaking hunt in point of attendance and enthusiasm of the children.

SPEIAL CARS.

Special cars were operated on the lines to Grant park, beginning shortly after 12 o'clock. The delegation lined up along South Boulevard, thence along driveway to the refreshment stand, thence along Constitution drive to Berne street back to South Boulevard.

In the middle of this tract, which covers sixty acres of the prettiest ground in the park, the eggs were hidden. A special detail of mounted and bicycle policemen kept order in the park, protected the children and held back the lines until the signal was given. At 12 o'clock all horse-drawn vehicles were barred from the park for the balance of day.

HUNT FOR PRIZES.

At random over the hunt ground were hidden forty wooden eggs, with numbers burned into the wood. These were the prize eggs, each number corresponding to a prize. Finders of the wooden eggs took them to the refreshment stand, the refreshment stand, and swapped them for written orders on the merchants giving the prizes.

Also, there was the grand prize golden egg, a beautiful piece of work the size of a goose egg, with a $5 gold piece inside.

Children over twelve years of age were not allowed to take part in the hunt, this rule being the same that has prevailed in all previous hunts.

Children who get lost should go to the concrete pavilion, and parents and escorts should go there to find lost children. Members of the hunt committee, together with police officers, will stay there until the last lost child has been delivered to the proper parties.

JOHN PHILIP SOUSA HERE FOR BIG GUN CLUB SHOOT

"You Can Fool People About Music," He Says, "but You've Got to Hit the Mark in Shooting"

"A horse, a dog, a gun—and a girl!"

That,' said John Phillip Sousa, noted bandmaster, Saturday, his eyes twinkling, 'is my idea of heaven.'

"But why put the girl last?" Mr. Sousa was asked.

"That," he said, 'is a thing I'll leave for you to figure out.' And he declined to say if the girl didn't come first, except that 'somehow they don't take to you like the horse and the dog.'

Mr. Sousa is in Atlanta with his guns —one of the finest collections in the world, and will shoot Saturday afternoon at the opening meet of the Brookhaven Gun club.

He likes shooting, he says, because it is the cleanest of all sports.

"In music, you see," he said, "you can fool the people sometimes. A man who knows little about music can get out of time and give the impression that he is a genius. But in shooting, you've got to hit the mark."

Mr. Sousa is one of the world's most versatile men. He has composed music, written librettos, novels, poetry and Sousa's band is known wherever there is a rudiment of civilization. Mr. Sousa himself holds medals and honors conferred on him by many foreign rulers and is one of the most noted musicians in the world.

But just at present he is trying to get away from music until he takes up his work with the band in August. After that time he hopes to return to Atlanta with his band. He is going from Atlanta to the Georgia state shoot in Americus, then to Dawson, Montgomery, Ala., back to his home city, Washington, D. C., and to New York—all the while with his guns instead of his music rolls.

And he is just about as good a shot as he is musician, too. He has spent his vacations shooting for the past five years, and intends to keep it up.

Mr. Sousa thinks a great deal of the art of shooting lies in the gun.

"A man ought to measure just as carefully for his gun as for a suit of clothes," he said.

In addition to Mr. Sousa there will be several other crack shots at the opening meet of the Brookhaven Gun club Saturday afternoon. Among them will be J. M. Barrett, a crack amateur of Augusta; Walter Huff, of the Dupont Powder company; J. P. Lester, Charles E. Goodrich, of the American Powder Mills; H. D. Gibbs and George W. Maxwell, of the Remington arms U. M. C. company.

REAL SUMMER WEATHER IN SOUTH ON SUNDAY

Ninety Degrees Will Be Registered in Some States—Straws and Peek-a-Boos Out

(By Associated Press.)

WASHINGTON, May 3.—The first hot spell of the year is forcing an early appearance of the straw hat and the peek-a-boo waist in all the Atlantic coast states. On the other hand, there is a cold spell in the northwest and west that is keeping these same articles of spring wear in storage.

This condition, in the language of the weather sharps, primarily is caused by a conflict of a high barometric pressure over the south Atlantic coean with a corresponding low pressure that has made its habitat in the northwest for the last four or five months.

"I don't know just what the reason for this conflict is," said Observer Edward H. Bowie today.

"We expect the temperature all along the Atlantic coast to reach 90 degrees some time today or tomorrow."

In Wyoming, the Dakotas and down in Arizona and in nearly all the Pacific coast states there has been freezing weather.

KNOXVILLE MAN KILLS SELF IN WASHINGTON

WASHINGTON, May 3.—Samuel J. Murphy, of Knoxville, Tenn., took his own life in a park here today by shooting. He had been under treatment in a local sanitarium.

DETECTIVES CONFER WITH CORONER AND SOLICITOR DORSEY

Following Meeting Lasting Two Hours, Officials Investigating Murder Mystery Visited Scene of Tragedy

NO CHANGE IN PLANS FOR INQUEST MONDAY

Progress Has Been Made in Developing Evidence, It Is Said, but Its Nature Has Not Been Divulged

The three central figures in the investigation of the Phagan murder case—the solicitor general, the coroner and the chief of detectives—held a conference Saturday morning, which lasted for more than two hours. The officials discussed the evidence in the case and the many theories which have been advanced, but refused to divulge any definite information about the long conference.

It is said, however, that the officials have decided to lend their efforts towards building their case on the ground that Mary Phagan never left the pencil factory.

New evidence, strengthening this view, is said to have been developed during the day by Detectives Black and Scott and Starnes and Campbell, but they refuse to divulge its nature.

It is said to be improbable that the method of legal procedure in the investigation will be changed. That is the coroner's inquest will be resumed Monday at 2 o'clock in the afternoon.

Dr. J. W. Hurt, the county physician, was one of the witnesses who conferred with the three officials at the solicitor's office Saturday morning, but he refused to discuss the case. Dr. Hurt made the examination of the dead girl's body.

M. B. Darley, general foreman of the National Pencil factory, and two young women employes were among the several witnesses examined by the officials during the conference. It is said that none of them disclosed events of importance.

VISIT SCENE OF TRAGEDY.

Following the conference, Solicitor Hugh Dorsey, his assistant, Frank A. Stephens; the coroner, the chief of detectives and Detectives Black and Scott met at the factory, which had then closed for the day, and went over the scene of the tragedy. It was stated that the inspection trip was made simply in order that the solicitor general might be made familiar with the building, the different distances, and other physical points in the case.

RUMORS DENIED.

Chief of Police J. L. Beavers and Chief of Detectives Lawrence Lanford both positively denied Saturday morning that there has been a confession from either of the men held in the Tower in connection with the Phagan murder mystery.

They characterized the rumors of a confession, which have been spread over the entire city, as idle gossip, which they say does a great injustice not only to Leo M. Frank, the superintendent of the factory, and Newt Lee, the night watchman, but to the men working on the case as well.

The two police officials, who have been constantly in touch with every movement in the case, declare that both Mr. Black and Mr. Scott have not changed their statements that they know nothing about the crime in connection with which the two men held in the Tower in connection with the Phagan murder mystery.

Both officers deplore the wide circulation of the report of a confession and many other similar rumors, which, they say, are founded on no fact.

The elimination from the Phagan murder case of countless wild rumors and baseless reports has been occupying the time of the squad of detectives assigned to solve the Phagan mystery by Chief Lanford.

NEVER LEFT FACTORY.

The detectives have been successful up to the present in showing that every report that Mary Phagan was seen after noon of last Saturday was without foundation. If the girl did leave the National Pencil factory in the

(Continued on Last Page, Column 2.)

Telephone

Your Want Ad to The Journal this afternoon for insertion tomorrow.

Journal Want Ads have the confidence of all the people—they reach all the people and so they are sure to put you in touch with everyone interested in your proposition.

65,822

is the average circulation of The Sunday Journal.

Some of these copies of The Journal leave Atlanta on early trains, so it is to your advantage to get your Want Ad to The Journal just as quickly as possible.

Call

2000 Main

or

423 Atlanta

and ask for the Want Ad department.

POSTOFFICE BLASTED; ROBBERS GET $1,500

Adairsville Postoffice Is Robbed for the Second Time

(Special Dispatch to The Journal.)

ADAIRSVILLE, Ga., May 3.—The postoffice at this place was entered this morning and $1,500 taken, so C. H. Dyar, the postmaster, states. The explosion stopped the clock at 2:24.

The tools for gaining admission to the house were obtained from a blacksmith shop nearby. The men failed to gain admission at the front, but did get into the back door. The safe was blown with nitro-glycerine. No stamps were taken, neither were the checks for the rural carriers which arrived yesterday.

No clue was left. Government inspectors are expected today. It is the second time the same office has been robbed in three years.

Robbers Visit Many Stores in Garfield

(By Associated Press.)

GARFIELD, Ga., May 3.—Robbers took in practically the entire business portion of the town of Garfield last night. The postoffice was broken into but an entrance to the safe was not effected; the Southern Express office was broken open and some things taken; the store of William Swain was entered and three suits of clothing taken; R. T. Chaney's store was broken into, and at Lamb & Grey's store a few things were stolen.

At R. T. Chaney's the small change was stolen, and about five dollars was stolen from a box in the Pythian lodge. A posse went out with dogs today, but so far nothing has developed that indicates a probably capture.

It was reported that the town of Thrift was similarly visited the night before.

DR. JAMESON MAY GO TO OKLAHOMA

President of Mercer University Receives Attractive Offer

(Special Dispatch to The Journal.)

MACON, Ga., May 3.—Dr. S. Y. Jameson, president of Mercer university, has returned from Arkadelphia, Ark., where he went to confer with the trustees of Ouchita Baptist college relative to an offer that has been made to him to take the presidency of that institution.

Dr. Jameson declared upon his return that there were many things about the position that appealed to him, but he had not yet made up his mind what he would do. Close friends of Dr. Jameson, however, believe that he will accept the offer.

In case he does the trustees of Mercer university will begin to cast about for a man to fill his place. So far no names have been mentioned in this connection and nothing will be done until Dr. Jameson announces his decision.

"I WOULD SELL NERVE," SAYS MAN ON GALLOWS

(Special Dispatch to The Journal.)

LOUISVILLE, Ga., May 3.—Will Thompson, the negro who killed Claud Humphrey at Avera two years ago, was hanged here Friday. After Thompson had mounted the scaffold the sheriff asked him for a statement, if he wished to make any. He said:

"If I could sell my nerve I would like to sell the people of Avera about $2,000 worth; I have plenty to spare."

When the hour drew near for the execution, Sheriff Smith went to Thompson's cell to tell him to take preparation. He refused saying that he didn't intend to be hanged. He did not submit until the sheriff brought his shotgun in and told him he would shoot his hands both off if he resisted further.

J. C. M'CABE DIES IN FORT WORTH, TEX.

(By Associated Press.)

FORT WORTH, Texas, May 3.—J. C. McCabe, general freight agent of the Chicago, Rock Island and Pacific railway and brother of Fourth Vice President McCabe, of the Pennsylvania system, died here today. He suffered a stroke of paralysis at San Antonio about a month ago. He is survived by his widow.

The funeral will be held here Sunday.

WOMAN IS KILLED BY ACCIDENTAL SHOT

(By Associated Press.)

LAKELAND, Fla., May 3.—Mrs. Allen Freeman, wife of a prominent business man of this city, was fatally shot in the abdomen early Friday morning, a gun which her husband was cleaning being accidentally discharged. The full load of shot entered her abdomen.

President Holds a Reception at Top of Wash'ton Monument

(By Associated Press.)

WASHINGTON, May 3.—President Wilson ascended the Washington monument today and held an informal reception in the tower at its summit.

The president had strolled away from the White House, accompanied only by Joseph W. Murphy, one of the secret service men, and had stopped for a few minutes to watch "a kid's ball game," when he suddenly took a notion to join the crowd of tourists who meet at the monument throughout the day.

At first the president was not recognized, but when one man spied him and insisted on shaking hands, the entire party grouped about the president and greeted him.

When he descended, the elevator was crowded, so the president gave up his seat to a woman passenger and stood during the trip down, which takes several minutes.

PAINTS A PICTURE WHICH EVERYBODY WILL WANT

(By Associated Press.)

NEW YORK, May 3.—Miss Evlina James, of San Antonio, Tex., an art student here, is receiving congratulations of her friends as she is the girl whose portrait is likely to become more popular than any other.

It is safe to say her picture will be in every American home, as it will appear exclusively on Uncle Sam's paper money. It was recently selected by a committee of congress as the central feminine figure of a decorative group on the reverse side of the new currency.

Miss James is the daughter of Mr. and Mrs. S. A. James, of San Antonio.

WILSON GIVES JOB TO MAN HURT IN SERVICE

(By Associated Press.)

WASHINGTON, May 3.—President Wilson today prepared an executive order putting into the civil service Swend Swenzen, of Brooklyn, who lost a hand and arm while employed by the federal government in construction work at Neeley Landing, Mo.

While the president is understood to be opposed to executive orders taking persons into the civil service without usual competitive examinations, he felt in this particular case he was justified.

Sunday School Picnic

(Special Dispatch to The Journal.)

COLUMBUS, Ga., May 3.—Over a thousand Columbus people are spending today at Warm Springs, the occasion being the annual picnics of the First Presbyterian, the First Baptist and the St. Luke Methodist Sunday schools. The party left the city over the Southern on a special excursion train at 7:30 o'clock this morning.

A man living at Auburn, New York, had a severe attack of kidney and bladder trouble. Being a working man, not wanting to lose time, nor run up a heavy doctor's bill, he cured himself completely by using Foley Kidney Pills. A year later he says: "It is a pleasure to report that the cure was permanent." He has had no return whatever of the pains, backache and burning. His name is J. A. Farmer, and he says: "Of course I recommend Foley Kidney Pills as a very effective cure for kidney and bladder trouble." For sale by all dealers.—(Advt.)

Mine Train Derailed

(By Associated Press.)

LAKELAND, Fla., May 3.—The extra mine train which left here at 4 o'clock Friday for the phosphate district jumped the track and turned over about a half mile from Fort Meade, instantly killing John Bates, flagman, and painfully injuring Odell Maguire, brakeman.

CARTER'S LITTLE LIVER PILLS. CURE SICK HEADACHE.

Genuine Must Bear Fac-Simile Signature

Brentwood

SICK HEADACHE

CARTER'S LITTLE LIVER PILLS.

Positively cured by these Little Pills.

They also relieve Distress from Dyspepsia, Indigestion and Too Hearty Eating. A perfect remedy for Dizziness, Nausea, Drowsiness, Bad Taste in the Mouth, Coated Tongue, Pain in the Side, TORPID LIVER. They regulate the Bowels. Purely Vegetable.

SMALL PILL. SMALL DOSE. SMALL PRICE.

CARTER'S LITTLE LIVER PILLS. CURE SICK HEADACHE.

Genuine Must Bear Fac-Simile Signature

Brentwood

COUNTESS OF COTTENHAM IS ACCIDENTALLY KILLED

Body Found in Wood and Mystery Surrounded Death Until Husband Testified

(By Associated Press.)

HENLEY, England, May 3.—"Death by the accidental discharge of her own shotgun," was the tragic fate today of the Countess of Cottenham, wife of the Earl of Cottenham.

The countess' twin sister, daughter of Marquis of Abergavenny, was found dead in 1910 with a gunshot wound through the heart in the grounds of the family residence in Oxfordshire.

Today's affair was at first a mystery, it was not known whether the countess had taken her own life, and been murdered or had been accidentally shot, until the Earl of Cottenham himself testified at the coroner's inquest. He said he had been out with his boys and when he returned and found his wife missing he instituted a search, which resulted in the discovery of her body with the gun beside it near the stump of a tree over which she evidently had stumbled, at the same time accidentally discharging the weapon. The jury thereupon returned a verdict of accidental death.

The countess was an enthusiastic huntswomen and a fine shot. She frequently roamed through the preserves of her estate at Elvenden Priory.

The twin sister of the countess was Lady Violet Nevill, who became Countess of Cowley, and whose divorce suit against Earl Cowley, in 1897, created a widespread sensation.

The Countess of Cottenham first married John Blundell Leigh, and also went through the divorce court in 1899, her husband being the plaintiff and the Earl of Cottenham the co-respondent. She married the Earl of Cottenham in the same year and had three sons, who are all living.

Georgia Postmasters

BY RALPH SMITH.

WASHINGTON, D. C., May 3.—C. C. Blitch appointed postmaster at Blitchton, Bryan county, vice T. N. Blitch, resigned. P. W. Bisbey, Jr., appointed carrier Route 3 at Cairo, vice H. M. Evans.

Rome Women Raid A "Wildcat" Still

(Special Dispatch to The Journal.)

ROME, Ga., May 3.—Refusing to tolerate the presence in their community of a wildcat still and the almost open sale of liquor, a band of women residing at West Armuchee, in Walker county, searched the woods near Suttle's mill until the still was found. In the party were Mrs. S. Hunt, Mrs. Brock and daughter and Mrs. Anderson and daughter. The moonshiners were busy at work when the women approached, and immediately took flight, but not before they were recognized by the women.

Securing a pick, the amateur raiding party made a desperate effort to destroy the still. United States revenue officers were notified and made a raid in the hope of capturing the moonshiners and their outfit.

The raid had been tipped off, however, and when the officers reached the scene the still had been hurriedly removed and no one was about. Eight hundred gallons of beer were destroyed. It is said that the operators of the still are well known, and that arrests will follow unless they have fled the country.

GIOVANNITTI UNDER ARREST AT HOPEDALE

(By Associated Press.)

HOPEDALE, Mass., May 3.—Arturo Giovannitti and two other Industrial Workers of the World organizers, who are leading the strike at the foundry of the Draper company, were arrested today charged with violating the town ordinances.

IT CURES WHILE YOU WALK

Use Allen's Foot-Ease, the antiseptic powder to be shaken into the shoes. It instantly takes the sting out of corns, itching feet, ingrowing nails, and bunions. It's the greatest comfort discovery of the age. Allen's Foot-Ease makes tight or new shoes feel easy. Ladies can wear shoes one size smaller after using. It is a certain relief for sweating, callous and swollen, tender, aching feet. Try it to-day. Sold everywhere, 25c. Trial package FREE. Address, Allen S. Olmsted, Le Roy, N. Y.—(Advt.)

Dr. Silas L. Morris preaches at the Temple Baptist Church tomorrow morning and evening. Mangum and W. Hunter streets.

Ask me for

"Titan of Chasms"



A booklet describing the Grand Canyon of Arizona, with articles by Powell, Lummis and Higgins. Cover in colors from oil painting by Leigh.

John Burroughs calls the Grand Canyon "the divine abyss." Others say it is earth's most sublime scenic spectacle.

El Tovar Hotel, Harvey management, will comfortably care for you.

All summer long there will be

Low Fare Excursions

to the Far West—the Colorado Rockies, old Santa Fé, cool California and the Grand Canyon of Arizona.

Get on board a Santa Fe train and "See America." Fred Harvey meals on the way.

Jno. D. Carter, Sou. Pass. Agt., 14 N. Pryor St., Atlanta, Ga. Phone, Main 942.

COOK BOOK COUPON

Six consecutive Coupons and 48 cents presented at The Journal Office gets one copy of Lowney's Cook Book. 13 Cents extra by mail.

MAY 3

DAILY COUPON, May 3

Name .....

Address .....

Three Daily (of consecutive dates) or One Sunday Coupon and 15c entitles holder to one School or College Pennant, if presented at the Pennant Department, No. 1 North Forsyth Street.

5 cents extra charge by mail.

THE ATLANTA JOURNAL

UNIVERSITY OF GEORGIA, GEORGIA TECH, MERCER AND YALE NOW READY. AUBURN NEXT.

Be sure to state pennant desired.

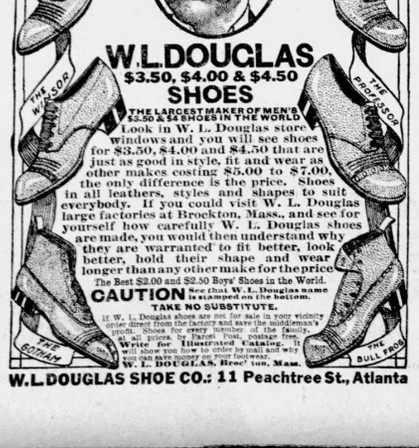

W. L. DOUGLAS $3.50, $4.00 & $4.50 SHOES

THE LARGEST MAKER OF MEN'S $3.50 & $4 SHOES IN THE WORLD

Look in W. L. Douglas store windows and you will see shoes for $3.50, $4.00 and $4.50 that are just as good in style, fit and wear as other makes costing $5.00 to $7.00, the only difference is the price. Shoes in all leathers, styles and shapes to suit everybody. If you could visit W. L. Douglas large factories at Brockton, Mass., and see for yourself how carefully W. L. Douglas shoes are made, you would then understand why they are warranted to fit better, look better, hold their shape and wear longer than any other make for the price.

The Best $2.00 and $2.50 Boys' Shoes in the World.

CAUTION See that W. L. Douglas name is stamped on the bottom.

TAKE NO SUBSTITUTE.

If W. L. Douglas shoes are not for sale in your vicinity order direct from the factory and save the middleman's profit. Shoes for every member of the family, by all prices, by Parcel Post, postage free. Write for Illustrated Catalog. Tells how to order by mail and why we can save money on your footwear.

W. L. DOUGLAS, Brockton, Mass.

W. L. DOUGLAS SHOE CO.: 11 Peachtree St., Atlanta

DANIELS IS GUEST OF RALEIGH FRIENDS

RALEIGH, N. C., May 3.—Secretary of the Navy Josephus Daniels and his wife were honor guests Friday night at an informal reception on the twenty-fifth anniversary of their wedding. This had been kept secret from them until they arrived in Raleigh from Washington on a visit.

Don't forget our Auction Sale of bungalows and lots in Oakland City, May 24th. W. E. Treadwell & Co., 24 S. Broad.

LIFE'S STRUGGLE WITH ILLNESS

Mrs. Stewart Tells How She Suffered from 16to45 years old—How Finally Cured.

Euphemia, Ohio.—"Because of total ignorance of how to care for myself when verging into womanhood, and from taking cold when going to school, I suffered from a displacement, and each month I had severe pains and nausea which always meant a lay-off from work for two to four days from the time I was 16 years old.

"I went to Kansas to live with my sister and while there a doctor told me of the Pinkham remedies but I did not use them then as my faith in patent medicines was limited. After my sister died I came home to Ohio to live and that has been my home for the last 18 years.

"The Change of Life came when I was 47 years old and about this time I saw my physical condition plainly described in one of your advertisements. Then I began using Lydia E. Pinkham's Vegetable Compound and I cannot tell you or any one the relief it gave me in the first three months. It put me right where I need not lay off every month and during the last 18 years I have not paid out one dollar to a doctor, and have been blest with excellent health for a woman of my age and I can thank Lydia E. Pinkham's Vegetable Compound for it.

"Since the Change of Life is over I have been a maternity nurse and being wholly self-supporting I cannot overestimate the value of good health. I have now earned a comfortable little home just by sewing and nursing since I was 52 years old. I have recommended the Compound to many with good results, as it is excellent to take before and after childbirth."—Miss EVELYN ADELIA STEWART, Euphemia, Ohio.

If you want special advice write to Lydia E. Pinkham Medicine Co. (confidential) Lynn, Mass. Your letter will be opened, read and answered by a woman and held in strict confidence.

OPEN ALL NIGHT

TIFFONS DRUG STORES

FORSYTH AND LUCKIE

BOTH PHONES 461



BEST WORK

Crowns (22 k.) $3.00

Bridge work $2.00

Full set teeth $3.00

Fillings 50c

R. R. fare allowed 25 miles. All work guaranteed 20 years.

Eastern Painless Dentists

38½ Peachtree St., Near Walton.



KODAKS EASTMANS PREMOS HAWKEYES

Flatclass Finishing and Enlarging. A complete stock films, plates, papers, chemicals, etc. Special Mail Order Dept. for out-of-town customers. Send for Catalogue and Price List.

A. K. HAWKES CO.—Kodak Dept.

14 Whitehall Street. ATLANTA, GA.

Blue Gem $4.75

BEST JELLICO

$4.50 TON

PIEDMONT COAL CO.

Phones Both 3648

ATLANTA THEATER

MATINEES WED. & SAT.

25c

Nights 15c to 50c

ALL THIS WEEK

Except Wed. and Thurs. Nights.

Miss BILLY LONG

And Company in

A Butterfly on the Wheel

First Time In Atlanta.

Home Again With Vaudeville

FORSYTH MAT. TODAY 2:30 TONIGHT 8:30

Sophye Barnard—Lou Anger & Co.—Chris-Richards—Gaby—Heim Children—Barr & Hope Murel & Francis & Others.

NEXT WEEK OUR EDWARDS KID KABARET

LYRIC THIS WEEK Mats. Tues., Thurs. & Sat.

BILLY, THE KID

A DRAMA OF THE WEST

With the Young American Star

BERKELY HASWELL

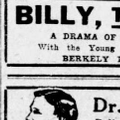

Dr. GAULT

Reliable Specialist In diseases of men. Located in Atlanta 9 years.

703 Austell Building.

TRUSSES

Abdominal Supports, Elastic Hosiery, etc. Expert fitters; both lady and men attendants; private fitting rooms.

Jacobs' Main Store

6-8 Marietta St.

The Atlanta Journal Great $7,000 Booklovers' Campaign

What the Campaign Is

A series of 75 prize pictures each representing the title of one book. One to be published each day, commencing April 6. Prizes valued at $7,000, to Contestants securing the most correct answers.

No soliciting or voting necessary in this Campaign.

Cut the pictures out each day, as they appear in The Journal.

Our NEW Booklovers' catalogue contains All the titles used in this Campaign. You can secure one at The Journal Office for 25c; by mail, 27c.

It is the great aid to Contestants. You have the RIGHT TO TEN ANSWERS ON EACH PRIZE PICTURE.

Enter now, and get in line for your share of the $7,000.

The campaign is open to all residents of Georgia, Alabama, Florida, North Carolina, South Carolina, Louisiana, Mississippi and Tennessee.

See complete prize list on another page.

CUT ALONG THIS LINE

Picture No. 28

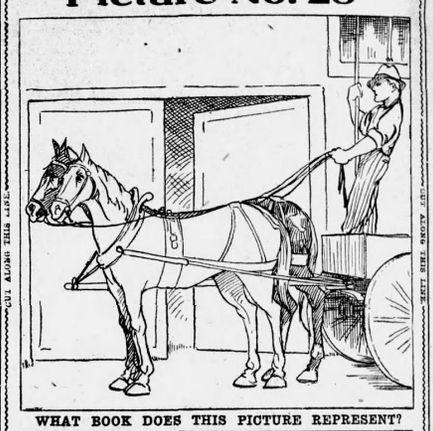

CUT ALONG THIS LINE

WHAT BOOK DOES THIS PICTURE REPRESENT?

Write Title and Name of Author in Form Below.

Title .....

Author .....

Your Name .....

Street and Number .....

Or R. F. D. No. .....

City or Town ..... State .....

No. 28—May 3, 1913—No. 28.

Wait until you have all the answers to the pictures before sending them in, for no partial lists will be considered.

The Atlanta Journal.

CUT ALONG THIS LINE

Daily Campaign Story

The Difference Between the Answer Book and the Catalogue.

A great many of our readers do not seem to understand what the Answer Book will be like. Of course, they are the readers who were not in last year's compaign, because they all know that the Answer Book was a book supplied for convenience in submitting answers, with a page for each of the 75 prize pictures and another page to write down from one to ten answers, the number allowed according to rules of the campaign. The Catalogue is a book containing 4,000 book titles and in it are the 75 prize titles used in this campaign. The Catalogue is an absolute necessity in this campaign, if you wish to win anything, and we do not believe there is one contestant who does not wish to win something and most of them are after the gold pile at that. Take a contestant who would try to go through without the aid of the catalogue and what is the result? He will turn in a set of answers composed of a great many titles not in our Catalogue at all and therefore cannot be correct. If he were using the Catalogue, he would not turn in any titles that were not there, because he would know that not being in the catalogue, they could not be correct. Last year's contestants who find themselves using the old catalogue will find themselves loaded with a nice bunch of incorrect answers.

Invest 25c in a new catalogue and get $1,000 in return.

Subscription Coupon

Booklovers' Campaign Editor,
The Journal,
Atlanta, Ga.:

Please enter my name as a subscriber to The Atlanta Journal, Daily and Sunday, for which I agree to pay at the regular rate.

Name .....

Street and No. ..... R. F. D. No. ....

City or Town .....

Use this coupon in ordering catalogue.

BOOKLOVERS' CAMPAIGN EDITOR,
The Atlanta Journal, Atlanta, Ga.:

Enclosed find 27 cents for which mail me a Booklovers' Campaign Catalogue.

Name .....

Street and No. .....

City and State .....

Use this Order Blank for Prize Pictures Already Published

Cut out this order form, fill it out, send or bring it with the sum designated, you will receive back pictures and coupons. This is for new contestants desiring to enter, or those already in the Campaign who wish additional pictures on which to file their answers.

The Booklovers' Campaign Editor,
The Atlanta Journal, Atlanta, Ga. ..... 1913.

Please send me Booklovers' Campaign pictures and coupons as follows: (Pictures and coupons.

No. 1 at 2c	No. 2 at 2c	No. 3 at 2c	No. 4 at 2c	No. 5 at 2c	No. 6 at 2c	No. 7 at 2c	No. 8 at 2c	No. 9 at 2c	No. 10 at 2c	No. 11 at 2c	No. 12 at 2c

13	14	15	16	17	18	19	20	21	22	23	24

Total number ..... For which enclosed find ..... cents

Instructions: Simply fill in blank space under coupon No. the number of picture coupons you desire. Enclose the amount of money figured at 2 cents each coupon, plus postage at the rate of 2c for every five coupons or less.

Name .....

Street address (or R. F. D. No.) .....

Postoffice ..... State .....

The Booklovers' Campaign Headquarters, No. 1 N. Forsyth street, will be open daily from 8 A. M. to 7 P. M. and until 10 P. M. on Saturdays. Catalogues are now ready for you.

Please make all money orders payable to The Atlanta Journal, Atlanta, Ga.

COTTON MANUFACTURERS FAVOR CHILD LABOR LAW

Hooper Alexander Makes This Declaration in Speech to Georgia Educators

In a speech before the Georgia Educational association Friday evening, Hooper Alexander declared that the next child labor and compulsory education law would come to the legislature with the backing of the cotton manufacturers of Georgia.

Mr. Alexander said:

"When the vital connection between the subjects of child labor and compulsory education are borne in mind, I am sure this audience will receive with gratification the announcement, which I am authorized to make, that when the proposition comes, as it will come, before the next legislature to enact an effective and uncomplicated law to put an end to the labor of young children in factories and mercantile establishments in Georgia, it will come with the sanction and indorsement of the legislative committee of the cotton manufacturers of Georgia behind it. I have drafted such a bill which will be introduced early in the session. It has been drafted at the request of the legislative committee and officials of the cotton mill association, and its provisions are approved thereby as well as by the representatives of the National Child Labor committee.

WHERE OPPOSITION LIES.

"Such a bill received an almost unanimous vote in the house and would have been enacted last year, but for unfortunate and embarrassing complications growing out of the fact that the opposition to such laws no longer comes from the cotton mills, as it once did, but from certain mercantile establishments in the cities.

"The present law permits the employment of children as young as ten years and for days of eleven hours in length. The law which I hope is going to be passed this year will establish an unconditional limit of fourteen years.

"Nothing can prevent the enactment of this law except the opposition of certain merchants, most of whom are in Atlanta and other large cities.

"And I wish to call the attention of the Women's clubs of Georgia to this subject. If they desire to justify their existence, and particularly the clubs in the cities, they can put the fear of dealers in dry goods and candies and make their wishes known in such effective fashion as will prevent the singing by the merchants of that old humbug argument, now abandoned by the mills, about helpless and dependent parents supported by ten-year-old babies.

"The costliest labor in this world is cheap labor. The factories have found that out. Instead today of bitterness and hard feeling between the factories and the opponents of child labor, and protracted controveries between them, they are at last united in a purpose of common economic wisdom and common humanity. The merchants are going to find it out also, and we are going at last to save their playtime to the children.

COMPULSORY EDUCATION.

"But there is another reform for which the mill interests of Georgia have long labored, and there is going to be presented to the next general assembly a bill for compulsory education, also backed by the cotton manufacturers.

"The Georgia Educational association has more potential capacity for speeding the enactment of these laws than any other organization in the state. They are now actively backed by the cotton mill association and the labor unions. I have labored in this cause twelve years, and though I will no longer be privileged to lift my voice in the legislative halls this year, I rejoice to see the day dawning for the final consummation of this hope. If this association and the women of Georgia in their organized clubs will get behind this movement, its triumph is assured. I have no hearing before the women's clubs, but I do now solemnly summon this association of Georgia educators to put their most earnest efforts behind the movements for compulsory education and against the wage slavery of little children."

PULLMAN CO. SEARCHES FOR DIAMOND ROBBER

The Atlanta police department has been asked by the Pullman company to look out for a robber who is said to have stolen between $8,000 and $10,000 in diamonds from I. Tinkus, of Indianapolis, on a Pullman car several days ago, between Indianapolis and St. Louis.

The robbery was reported to the Atlanta police by W. M. Camp, district superintendent of the Pullman company. It is said that there was one ring in the lot valued at about $2,000.

The car on which the jewelry was stolen passed through Atlanta several days ago, and it is thought that possibly the robber is in Atlanta now.

The Atlanta office of the Pullman company stated Saturday morning that they did not know who I. Tinkus is, further than that he is a resident of Indianapolis.

"NEWSIES" TO SUP AT Y. M. C. A. TUESDAY P. M.

Ten Atlanta business men have been selected by the members of S. V. D. fraternity in Atlanta for the privilege of giving $5 each toward a supper to be given the newsboys of Atlanta in the assembly hall of the Y. M. C. A. Tuesday night, May 13.

None of these ten business men dreams that he has been selected for the honor of donating three of his dollars to such a cause. They will know it until he is called on some time Saturday and told of the rare distinction that has been accorded him.

Arrangements are being made to entertain 500 or more newsies at the supper. Tickets will be distributed three days in advance.

"JOY RIDER" THIEVES GROWING PESKY AGAIN

The second victim this week of an automobile thief is Dr. W. W. Blackman, of 171 Capitol avenue. He attended the Atlanta theater Friday night and left his car at the curb as usual. When he came out it was gone, and so far a diligent search has failed to locate the missing machine.

Earlier in the week an automobile belonging to Will V. Zimmer was taken from in front of the Lyric theater in the same manner. It was found the next day standing on Capitol avenue, where the "joy riders" had left it after using up all of the gas.

PARROTT'S COMPENSATION FIXED AT $1,000 A MONTH

Judge Pardee, of the federal court of appeals, has fixed the compensation of the late Samuel F. Parrott, one of the receivers of the A., B. and A. railroad, at $1,000 a month, or $12,000, for the time he served in that capacity. The estate will be given this amount.

Suffragette Beauties Who Posed in Tableau at Metropolitan Opera House



Some, perhaps most, of the young women selected to pose in tableaux at the Metropolitan opera house in New York to represent the advancement of women, are good to look on. The managers of the women suffrage party, who made the selections, picked out some of the most beautiful they could find. Particularly were they successful in the case of Pauline Fredericks, who represents woman, and Mrs. Sybilla Pope and Mrs. May Belle Morgan, who were among the ornaments of the show, dressed in Greek costumes.

"Yes," said Mrs. Morgan several days before the show, "I am going to appear in a Greek costume, and to live up to the part I am going to be barefooted, just like the Greeks in festivals and the boys in the spring time."

CONGREGATIONAL CHURCH TO HEAR SOCIOLOGISTS

Delegates to Report Sunday Evening on Recent Big Congress Here

For the benefit of those who were unable to attend the section meetings of the Southern Sociological congress, Dr. George L. Hanscom, pastor of Central Congregational church, Carnegie way and Ellis street, has arranged to have several members of the church and congregation give five-minute talks at the service Sunday evening.

The business committee of the church appointed delegates to attend the several sessions of the convention, and their reports will be both interesting and instructive. The speakers will be as follows:

On Child Welfare—Mrs. H. B. Wey and Mrs. J. W. Moore.

On Negro Problem—W. D. Smith and Prof. E. H. Webster.

On Organized Charities—Mrs. Laura White.

On Church and Social Service—J. Wallace Hoyt and A. W. Farlinger.

At the regular morning service Dr. Hanscom will deliver a sermon on the subject "Sin Causes Present and Eternal Loss."

Under the direction of Miss M. Ethel Beyer, the following music will be given at the services of the day:

ELEVEN O'CLOCK.

Organ "Andantino"—Cesar Frank.
"Art Thou Weary?" P. A. Schnecker—Choir.
"Song of My Soul," Sumner Salter—Mrs. Croft and choir.
Organ—Gullmant.

EIGHT O'CLOCK.

Organ. "Evensong"—Johnston.
"Hark, Hark, My Soul," H. R. Shelley—Miss Milledg, and choir.
Solo, selected—Mr. Leslie Hubbard.
Organ—Kinder.

PALMISTS FOLD TENTS, PREPARING TO LEAVE

Prospect of Ashley Ordinance Passing Council Sends Them Out of Town

Atlanta's colony of palmists, clairvoyants, fortune tellers, etc., are said to be getting ready to fold their tents and fade silently away, on account of the Ashley ordinance.

Introduced in council some time ago, the ordinance has gone to the ordinance committee and will be reported back to council next Monday with a recommendation that it do pass.

A number of seers, accompanied by *their attorneys, went to city hall Friday* afternoon expecting the ordinance committee to take the matter up, but upon learning that the committee had acted already, they said they reckoned there was nothing to do but leave Atlanta.

ELOPEMENT CHARGE IS DROPPED BY HUSBAND

James Kelly, who came here to take his wife, Mary Kelly, home, following her alleged elopement with Allen Fox, of Greenville, S. C., withdrew charges he had preferred against the couple Saturday morning and neither of the principals was brought before the recorder.

The arrest of Fox and Mrs. Kelly was made at the request of the irate husband, who later relented and decided to let the matter drop.

SALVATION ARMY MAJOR BECOMES A BRIGADIER

Major A. W. Crawford, who since last August has been in charge of the Salvation Army in North and South Carolina, Georgia and Florida, has just been notified by national headquarters that he has been promoted to the rank of brigadier general in that army.

General Crawford will continue as head of the Salvation Army in the four states and will keep his headquarters in Atlanta. The promotion comes simply as a recognition of the value of his service.

The friends of General Crawford, who has been with the Salvation army for nearly thirty years, have arranged to tender their congratulations on his promotion at a special service at the Army hall Sunday evening at 8 o'clock.

General Crawford and Staff Captain William S. Quirk, will preside at this service.

Don't forget our Auction Sale of bungalows and lots in Oakland City, May 24th. W. E. Treadwell & Co., 24 S. Broad.

Dr. Silas L. Morris preaches at the Temple Baptist Church tomorrow morning and evening. Mangum and W. Hunter streets.

REYNOLDS MISSING WHEN COMMITTEE WANTED HIM

"Man of Mystery" in Fire Probe Fails to Show Up at the Proper Time

The special committee of council which is probing the fire department met Friday afternoon to hear from Thomas Reynolds, "the man of mystery," who has made it appear that he could throw new light on the department's affairs. But Mr. Reynolds failed to show up, and the committee probably will wait on him no longer, but will go ahead and report to council next Monday.

Although members of the committee have not said what the report will be, it is pretty generally believed in city hall circles that the committee will exonerate Chief Cummings of the R. E. Davidson charge, which was that Davidson gave him (Cummings) $400 "rake off" in the purchase of the Ninth ward automatic apparatus.

Davidson made his charge some weeks ago. On Friday he was before the committee again. He exhibited a stub in his check book showing where he drew $400 out of the bank to his own order in April, 1911. He claimed this was the money he gave to Cummings.

Mayor Woodward read a written report by Frank Hammond, his secretary, of an investigation of how the department handles hose, in which Mr. Hammond alleged that no tests are made, no account kept of wornout hose when sold, and no record kept of hose to determine if new hose should be supplied free under the guarantees to take the place of defective hose.

STATE OFFICIAL ARGUES FOR OWNERSHIP BY GOVT.

Judge Hillyer, R. R. Commissioner, Says Public Corporations Become Despots

Judge George Hillyer, of the Georgia railroad commission, in an address *before the Atlanta Law school Friday*, said that there is a tendency on the part of public utility corporations to meddle in politics, and the public is served consequently by a despotic class of servants.

Judge Hillyer pleaded for the protection of private right and property. He said, in part:

"If the government can run the post-office, why not other public utilities? The postoffice is managed from the standpoint of public good, and the telephone and telegraph companies for private gain. Both are monopolies, but the private corporations create wealth so fast that they put Aladdin's lamp to blush.

"If fifty years postmaster generals have urged government ownership of the telegraph, which has been called the rich man's mail, but if operated by the government could be the poor man's mail as well.

"All public utilities should be operated by the government for the people's benefit, and the government operation of sewers, police and fire departments, waterworks, education, transportation, heat and power plants, telephone and telegraph companies, when run by the government means better service at a lower cost."

DULUTH NEGRO IN THE TOWER FOR HIS SAFETY

Fear that angry friends of George Seay, a white man who was murdered at Duluth on Thursday morning, would not allow the law to take its course, prompted Deputy Sheriff J. W. Boss, of Gwinnett, to rush Will Gathright, a negro, from the jail at Lawrenceville Friday night to the Fulton county tower.

The deputy probably will remain here with his prisoner several days.

George Seay was found dying about two miles from his farm early Thursday morning. A number of wounds had been inflicted by an ax on his head. Friends started to bring him to a hospital in Atlanta in an automobile, but he died en route.

The negro Gathright, who lived just across the road from Mr. Seay, has been accused of the crime. It is said that the negro had blood on his hands when he was arrested.

COTTON SEED CRUSHERS PREPARE FOR MEETING

Convention in Chicago to Be Held June 23 to 25

Word has been received by Secretary P. D. McCarley, of the Cotton Seed Crushers' Association of Georgia, announcing the postponement of the annual convention of the Interstate Cotton Seed Crushers' association, which is to be held in Chicago. The dates now selected for this meeting are Monday, Tuesday and Wednesday, June 23, 24 and 25. The rules committee of this association will meet at the Hotel LaSalle on Friday and Saturday, June 20 and 21, to amend the rules under which this association operates, and have them in readiness to present to the convention on its opening day.

C. W. Ashcraft, of Florence, Ala., is president of the Interstate association, and in honor of his administration the Georgia association will make the trip to Chicago on a special train. It is expected that over 200 will go to Chicago to attend this meeting. The full program for the meeting will be announced later.

In a few days the Georgia association will announce its place of meeting and dates, as the state associations always meet after the Interstate association.

ENDEAVOR SECY. WILL TALK AT CONGREGATIONAL

Miss Mabel Langford, of Watkinsville, Ga., field secretary of the Georgia Christian Endeavor union, is in Atlanta for several days to confer with leaders of the Christian Endeavor societies of the city and to attend a meeting of the recently elected state officers. Miss Langford has toured the state several times in connection with church extension work for her denomination, and is well equipped for the larger field of organizing young people's societies of Christian Endeavor in churches now without such institutions. At 7 o'clock Sunday evening Miss Langford will speak to the Christian Endeavor society of Central Congregational church.

CASTORIA
For Infants and Children.
The Kind You Have Always Bought
Bears the Signature of Chas. H. Fletcher

Jackson Hill Baptist Church
Sermons 11 a. m. and 7:30 p. m. by REV. L. E. BARTON, D. D. Of West Point, Miss.
Sunday School at 9:30. Special exercises.

THEATERS

(Criticisms of initial performances at the local theaters are written by members of The Journal staff. All other matter appearing in this column is furnished by the theater managements.)

FORSYTH—Vaudeville.
LYRIC—"Billy, the Kid."
ATLANTA—"A Butterfly on the Wheel."
BIJOU—Vaudeville and pictures.

A bill of quality will be the vaudeville offering at the Forsyth next week. It will be a worthy successor to the attractions that ushered vaudeville back to the Forsyth.

The headline attraction will be Gus Edwards' pet act, "The Kid Kabaret." This act is one that was produced by Mr. Edwards last summer after he had left here. It is conceded to be one of the cleverest vaudeville star headliners yet presented, and is skipping the "Song Revue," in which the song writer is appearing personally on the coast. There are fifteen clever girls and boys in the number, and it is in fact a miniature musical comedy, crowded with odd ideas that made it the big hit of Broadway this season. Belle Story, the pretty comedienne, who is an eastern favorite, but who never has been seen here in Atlanta, will be another of the star acts that will demand attention. Miss Story has personal charm coupled with talent that will make her a local favorite. Williams, Copeland and Thompson, in a comedy hurrah called "The Burglars' Union," will be another act that will have something to do with the drawing power of the bill.

Saturday afternoon the Atlanta is open again with a 25-cent matinee by Miss Billy Long's stock company. The play is "A Butterfly on the Wheel," which has scored a big success since changes were made in the cast Monday night. The final performance of this play will be given Saturday night. The crowds which have seen the last two performances have been large and the management is convinced firmly that the company has won its place in Atlanta.

Next week the offering of the company will be new to stock patrons. It is a comedy of rare merit, "The Girl From Out Yonder," which has been seen here only once, and then at $1.50. It is a play of real merit, and has been cast so perfectly that Atlantians will be afforded laughs galore from the very rise of the curtain. Miss Long has a particularly pleasing part, while Mr. Vail, the leading man, is seen to better advantage than since the opening of the summer season. Seats are now selling for the week.

A matinee Saturday and the final performance Saturday night will conclude the engagement of "Billy the Kid" at the Lyric. Despite the rather misleading title of the play, the attraction has found favor with patrons of this house, as the play is well presented and furnishes two and a half hours of really good entertainment. The advance sale for the matinee performance this afternoon would indicate that the capacity of the Lyric will be tested at this performance. Announcement is made that "Billy the Kid" will be the closing attraction of the regular season at this house.

ICE WAGON DRIVERS ARE CHARGED WITH SWINDLE

New Scheme Alleged to Have Been Tried by These Negroes

Through the efforts of W. T. Buchanan, city inspector of weights and measures, a clever ice swindling game that has been carried on by negro wagon drivers for some time has been broken up and three of the thieves are behind the bars.

The "modus operandi" was simplicity itself, and officers are inclined to believe a rich harvest was being reaped. Either one of the ice wagon drivers himself, or the driver of a grocery wagon, would pick up a book of ice tickets laying about loose and keep it. The book would then be delivered to a regular ice wagon driver who would sell his load for cash and turn in the tickets at the office.

When reports of the loss of tickets began to come in, Mr. Buchanan had the company put serial numbers on all others printed and requested them to keep a record of each book and to whom it was sold.

As a result of this scheme which succeeded in tracing the guilty parties the negroes were arrested. At police court Friday morning three were alleged to have stolen ice books from the homes of prominent families on the north side. Tucker who, it is alleged, had taken an ice book while delivering groceries was bound over on the charge of larceny from the house. Decker and Morrow who were charged with having stolen books while delivering groceries, were fined $25 each, the witnesses not caring to appear against them in the state courts. Three of the wagon drivers were fined $15 last Wednesday, other cases are now pending against six more.

Goodin Wants Job

ABBEVILLE, Ga., May 3.—L. C. Goodin has announced that he will be a candidate for postmaster.

Grant Park Animals Multiplying Rapidly; But Baby Monk Dies

Obeying the Scriptural injunction to replenish the earth, and likewise the advice of Colonel T. Roosevelt, "in re" race suicide, the animals in the Grant Park zoo are multiplying so fast that Zoo Keeper Boyd is on the jump with his milk bottles and various baby animal paraphernalia.

Within the last few weeks, the following animals have been born in the zoo:

To Mr. and Mrs. Leopard, a kitten.

To Mr. and Mrs. Rhesus Monkey, a miniature edition of the missing link.

To Mr. and Mrs. Llama, a calf.

To Mr. and Mrs. Sacred Cow of India, a calf.

All are doing well except the baby monkey. It lived three days, then sickened and died. Yet in that short time it enjoyed the distinction of being the third monkey to be born in captivity in the United States. Perhaps fame sat too heavily upon its infant shoulders.

The leopard kitten is as frisky and full of life as any pampered Maltese that ever lapped cream in a rich man's house. It wakes at sunrise, greets the morning with a wildcat solo, and is a universal favorite among the children.

The baby llama and the baby sacred calf are the newest arrivals, and both bid fair to live and make husky specimens, as they are almost as easily raised in captivity as the offspring of ordinary domestic milch cows.

DR. POTEAT TO TALK ON AMERICAN STEWARDSHIP

Baptist Tabernacle Supply Pastor to Give Lecture Sociologists Stopped

Dr. E. M. Poteat, who was stopped from giving his address last Monday night on "American Stewardship" before the Sociological congress in Atlanta, and who is supplying the pulpit at the Tabernacle, will give on Sunday night, May 4, at the Tabernacle, that same address. Some of the Tabernacle members have heard this address, and they are quoted as saying that it is not a denunciation of Jew or Catholic, but a masterful address. The public *is invited to hear Dr. Poteat.*

Liquid Veneer MAKES OLD THINGS NEW
GEORGIA PAINT & GLASS CO.
35-37 Luckie Street.

Rubber Goods

We are headquarters for hot water bottles, syringes, nipples, shields, and other rubber goods. We handle no seconds, or old goods. Only the products of the best and most reliable rubber manufacturers, guaranteed to wear well and to give good satisfaction. Give us a trial.

PRICES RIGHT FOR THE QUALITY OF GOODS WE SELL.

Our lady customers will find that we have, in that world-famous remedy for women's ills,—

CARDUI
The Woman's Tonic

a reliable tonic medicine, that we are sure can be depended on, to help them over the hard places of life, and build up their system with new health and strength.

CALL ON US TODAY

Jacobs' Pharmacy



This is the deliberate opinion of no less an authority than Philip Dreesbach, German expert and scientist in the Wahl-Henius Institute of Fermentology. He says:

"Beer acted upon by light soon takes up the very disagreeable, so-called 'light taste,' and also a repulsive skunk-like odor. Beer so affected is offensive to the palate of most consumers, and there is probably nothing that will influence them more against any brand of bottled beer than to have once tasted beer possessing this 'light taste' to a marked degree. The presence of this defect, however, is not always the bottler's fault, as the consumer himself very often lets the beer stand in the light. But the consequences must usually be borne by the bottler."

'Schlitz is sold in Brown Bottles to protect its purity from the brewery to your glass.

In our brewery we spend more in purity—in time, in skill and in money—than any other cost.

Why don't you, too, demand the pure beer—Schlitz in Brown Bottles?

See that crown or cork is branded "Schlitz."

Schlitz
The Beer That Made Milwaukee Famous.

Family trade solicited. Out-of-town orders promptly filled. Write for prices.

Bell Phone 2695 Main
Sig. Samuels & Co.
Distributors
27 West Mitchell St.
Atlanta, Ga.

37

COTTON MARKET STEADY; PRICES SLIGHTLY LOWER

Market in New York Closed 3 to 6 Points Down From the Previous Close

(By Associated Press.)

NEW YORK, May 3.—Cotton opened steady at unchanged prices to a decline of 1 point. Cables were better than the trade had expected in the southwestern part of the belt were considered by numerous bearish new crop influenced by numerous bearish new crop reports. Prices eased off to a net loss of 5 or 6 points right after the call but trading was very quiet. Selling on the favorable crop news seemed to be held in check by a tendency to await developments in the old crop delivery held by the Hubbard firm cables.

NEW YORK COTTON

The following were the ruling prices in the exchange today:

Tone steady; middling 11 85-100c, quiet, 5 points.

	Last Prev.	
	Open. High. Low. Sale. Close. Close.	
January	11.90 11.95 11.88 11.90 11.90 11.94	
March	11.90 11.96 11.90 11.95 11.95 11.96	
May	11.41 11.42 11.35 11.35 11.35 11.41	
June	11.40 11.46	
July	11.50 11.51 11.43 11.45 11.45 11.50	
August	11.28 11.28 11.22 11.24 11.24 11.28	
September	11.02 11.02 11.00 11.00 10.98 11.01	
October	10.95 10.95 10.88 10.93 10.92 10.95	
November	10.95	
December	10.97 10.97 10.90 10.92 10.93 10.99	

NEW ORLEANS COTTON

(By Associated Press.)

NEW ORLEANS, May 3.—Cotton futures opened steady, unchanged to 2 points down, compared with the last prices paid today. Cables were better than due but no attention was paid to them. The weather map was called favorable as it indicated that good showers fell in Texas, where they were said to be needed. Only the remainder of the belt was dry. Temperatures were about normal. In the early trading October showed a net advance of 1 point but the advancing tendency was checked by selling which followed the forecast of showers for the greater part of the western and central belts, bears claiming that the promised moisture would be beneficial at this time. At the first half hour of business prices were 2 to 2 points under yesterday's close.

The market had an easy undertone until the middle of the morning when prices were 3 to 5 points under the last quotations of yesterday. From then on there was less cotton for sale around the ring and the market had a better tone but displayed very little interest. Support was more principally from shorts who wanted to even up over the week end. The close was steady a net decline of 2 to 3 points.

NEW ORLEANS COTTON.

The following were the ruling prices in the exchange today:

Tone steady; middling 12¼c, quiet.

	Last Prev.	
	Open. High. Low. Sale. Close. Close.	
January	11.95 11.96 11.95 11.96 11.96 11.97	
February	11.02 11.02	
March	11.10 11.09	
May	11.95 12.03 11.95 12.02 12.02 12.04	
June	11.86 11.92	
July	11.83 11.84 11.80 11.82 11.82 11.84	
August	11.44 11.44 11.39 11.42 11.41 11.44	
Sept.	11.02 11.12 11.02 11.02 11.02 11.05	
October	11.05 11.05 10.99 11.02 11.01 11.04	
November	11.01 11.04	
December	11.02 11.02 11.97 11.01 11.00 11.03	

SPOT COTTON

Atlanta, nominal, 11¾c.
New York, quiet, 11 85-100c.
Liverpool, steady, 6 6s-100d.
New Orleans, quiet, 12¼c.
Galveston, steady, 12¼c.
Savannah, steady, 12c.
Norfolk, quiet, 12c.
Baltimore, nominal, 12c.
Philadelphia, steady, 12 10-100c.
Mason, steady, 11¾c.
Wilmington, quiet, 12c.
Boston, steady, 12 85-100c.
Mobile, steady, 11¾c.
Charleston, firm, 11¾c.
Louisville, firm, 12¼c.
Charlotte, steady, 12c.
Houston, quiet, 12¼c.
Memphis, steady, 12¼c.
Little Rock, quiet, 11¾c.
Athens, steady, 11¾c.
St. Louis, quiet, 12¼c.
Greenville, quiet, 11¾c.
Augusta, steady, 12c.

NEW ORLEANS SPOT COTTON

(By Associated Press.)

NEW ORLEANS, May 3.—Spot cotton closed quiet unchanged. Middling 12¼c. Sales on the basis of 10¼ bales, to arrive 40. Receipts 1,917, 8%c nominal; ordinary, 9 11-16, nominal; good ordinary, 11 5-16c; strict good ordinary, 11 9-16c; low middling, 11 15-16c; strict low middling, 12 1-16c; middling, 12¼c; strict middling, 12 7-16c; good middling, 12¾c; strict good middling, 12 13-16c; middling fair, 13⅛c; nominal; middling fair to fair, 13⅝c nominal; fair 14c, nominal.

Receipts, 1,917. Stock 80,134.

COMPARATIVE SPOT RECEIPTS

	Last Year.	Today.
Galveston	2,969	3,166
New Orleans	1,331	2,322
Mobile	538	538
Savannah	2,255	2,445
Charleston	41	756
Wilmington	129	353
Norfolk	999	358
New York	267	64
Boston	92	61
West Airfur	3	215
Various	10	210
Total at all ports	9,601	10,196

NEW YORK COTTON LETTER

NEW YORK, May 3.—Cotton fell tonight the market for reaction yesterday were selling on this morning after seeing such favorable map with rains in west and predicting more rain over Sunday in central and western and probably eastern belt. There was a disappointed port, only covering by those who had sold at or higher prices. There was some buying at times and a lower market is predicted for next week on the crop and weather reports. There is still believed to be a short interest in July but the weakness of new crop prevents any rally in the summer months. Spot cotton was reported a seller of new crop again today. —Anderson.

COTTON SEED OIL MARKET

	Open.	Close.
Spot		6.82@6.85
May	6.80@6.86	6.80@6.85
June	6.87@6.88	6.86@6.87
July	6.97@6.98	6.96@6.97
August	7.02@7.03	7.01@7.02
September	7.02@7.04	7.02@7.03
October	6.67@6.77	6.67@6.77
November	6.44@6.48	6.40@6.44
December	6.39@6.40	6.39@6.39

Tone steady, sales 7,000.

NEW YORK BANK STATEMENT

(By Associated Press.)

NEW YORK, May 3.—The statement of the actual condition of clearing house banks and trust companies for the week show that they hold $41,358,750 reserve in excess of legal requirements. This is an increase of $869,950 over last week.

The statement follows:

ACTUAL CONDITION

Loans, $1,938,531,000, decrease $246,000.
Specie, $337,874,000, increase $1,778,5000
Legal tenders $61,084,000, decrease $2,914,000.
Net deposits, $1,778,413,000, decrease $7,952,000.
Circulation, $46,589,000, increase $194,000.
Banks cash reserve in vault $351,764,000.
Trust companies' cash reserves in vault $85,194,000.
Aggregate cash reserve $416,958,000.
Excess of legal reserve $15,955,650; increase $809,950.
Trust companies' reserve with clearing house members carrying 25 per cent cash reserves $52,293,000.
SUMMARY OF STATE BANKS AND TRUST COMPANIES IN GREATER NEW YORK NOT UNDER CLEARING HOUSE STATEMENT.
Loans, $468,022,300, increase $1,982,800.
Specie, $65,696,500, increase $368,700.
Legal tenders $8,152,000 decrease $201,800
Total deposits $463,781,800, increase $8,434,200.

NOTICES

FUNERAL NOTICES

DELEON—The friends and relatives of Mrs. Mary K. DeLeon, Mr. and Mrs. W. C. Alpin and family, of Mobile, Ala., Mrs. Clara L. Adams and Miss Julia Robertson are invited to attend the funeral of Mrs. Mary K. DeLeon, Sunday, May 4, 1913, at 3 o'clock from Sacred Heart church. Interment will be in Oakland cemetery. The following active pallbearers are requested to be pallbearers and meet at the office of H. M. Patterson & Son at 2:30 o'clock: Mr. W. H. Bancker, Mr. Peter F. Clarke, Mr. E. B. Stuart, Mr. Ban Carey, Mr. F. M. Myers and Mr. Cecil Alexander.

SPECIAL NOTICES.

EXPRESS COMPANIES O. H. SALE.

Unless called for, the Southern and Adams Express Co. will sell at public auction, 98 S. Pryor St., May 8, 1913, all unclaimed freight.

J. E. SKAGGS, Agent.

INTERESTING NEWS AND GOSSIP OF THE MARKETS

Weather Reports, Crop Advices, Expert Opinions and Newspaper Comment

COTTON GOSSIP

Times-Democrat says: Friday's cotton market disillusioned the bulls. The bears had been disillusioned on Thursday. Therefore on Saturday's market will probably reflect greatest confidence both advance and ignore unfavorableness among talent and trade. The promised cold weather did not materialize, delayed, not dissipated, the weather was favorable all over the belt from favorable to favorable. In spite of a much smaller interior movement than last year the receipts at the Gulf shirt several towns, good rains over night in south and even states.

The map shows fair in Alabama, Atlantic. Cloudy somewhere, raining in many Texas towns, good rains over night in north and southwest Texas. Prospects are for rains, storm moving eastward over Texas probably precipitation over Sunday in central and western states.

Forecast: Louisiana—Unsettled in north portion tonight and Sunday; fair in moderate southerly winds on the coast.

Mississippi: Unsettled showers tonight or Sunday, cooler in west portion.

Alabama: Unsettled showers tonight or Sunday cooler.

East Texas: Unsettled showers tonight or Sunday, warmer in northeast portion.

Arkansas: Unsettled showers tonight or Sunday, warmer central portion tonight.

Tennessee: Unsettled showers tonight or Sunday, warmer central portion tonight.

Oklahoma: Unsettled showers tonight or Sunday cooler.

West Texas: Unsettled showers tonight or Sunday, warmer in northeast portion.

Georgia, South Carolina and North Carolina: Unsettled showers tonight or Sunday.

Alabama: Fair tonight; Sunday cloudy.

Tennessee: Increasing cloudiness followed by showers and thunderstorms late tonight or Sunday.

Mississippi: Showers tonight or Sunday, warmer central portion tonight.

Louisiana: Unsettled showers tonight or Sunday, warmer central portion tonight.

Arkansas: Unsettled showers tonight or Sunday, warmer central portion tonight.

Texas: Unsettled showers tonight or Sunday, warmer central portion tonight.

Georgia, South Carolina and North Carolina: Unsettled showers tonight or Sunday.

Alabama: Fair tonight; Sunday cloudy.

Tennessee: Increasing cloudiness followed by showers and thunderstorms late tonight or Sunday.

Mississippi: Showers tonight or Sunday, warmer central portion tonight.

Louisiana: Unsettled showers tonight or Sunday, warmer central portion tonight.

Arkansas: Unsettled showers tonight or Sunday, warmer central portion tonight.

Texas: Unsettled showers tonight or Sunday, warmer central portion tonight.

Crop conditions continue favorable. Jackson, Greenville and Memphis through hill section of Mississippi said in excellent condition, planting about completed, cotton coming nearly completing. Some replanting necessary, central part of state. Weather warm and dry, favorable for germination but start as a whole very favorable. Rivers falling. Planting generally completed in Arkansas and delta. Weather warmer and clear.

Dallas wires: Texas generally cloudy, hard rain Amarillo, San Antonio, Abilene, Oklahoma generally cloudy, elsewhere clear.

Liverpool cables: Trade on continent very quiet. Weather favorable for germination of seed.

Those who have been favoring the bull side for autumn seem to have lost faith and are selling. Those who stood to be sellers on favorable weather.—Andy.

Atlanta wires: Cook, Hartcorn, Russell, Schill and Rain among leading buyers, Mitchell, Schill, Martin, Young, Newman and Barnett among sellers.

New York wires: Underland considerable freight been cancelled and cotton will be reclassified on May.

STOCK GOSSIP

Dun-Jones summary: Traimen and conductors on eastern railroads to take strike vote following refusal of railways to grant raise.

London cable says Austrin will probably take no action against Montenegro until after ambassadors meet Monday. Senate at Albany kills stock exchange in conversion bill. Greene Consolidated Copper companies to pass dividends for quarter, owing to turmoil in Mexico. Twelve industrials declined 28; twenty active rails declined .31. The bank statement should show an increase in reserve. The reactionary tendency of the last hour of the market yesterday will probably continue this morning. The discouraging part of the situation is the disposition in Lombard street to look for less considered strictly investment issues like Illinois Central, New Haven and Reading. Conservative buying will start in and become active and go some higher.—Potter.

Rock Island earnings, March net increase $150,000 for nine months net, including $1,400,000.

Bartlett, Frazier & Co., say: Wheat—We look for some reactionary movement, that selling and are inclined to look for a steady market today.

Corn—We do not look for any decline still there is more pressure in the way of hedging sales.

Oats—Offerings from the country are rather fewer, but the deferred future hold strong on dry weather reports from numerous sections and more or less buying on such reports.

Provisions—Cash trade seems to be improving a little on week end, but the bulk of the trade is still believed to be a short interest in July but the weakness of new crop prevents any rally in the summer months. Export trade was reported a seller of new crop again today. —Anderson.

COTTON SEED OIL MARKET

	Open.	Close.
Spot		6.82@6.85
June	6.80@6.86	6.80@6.85
July	6.87@6.88	6.86@6.87
August	6.97@6.98	6.96@6.97
September	7.02@7.03	7.01@7.02
October	7.02@7.04	7.02@7.03
November	6.67@6.77	6.67@6.77
December	6.44@6.48	6.40@6.44

Tone steady, sales 7,000.

NEW YORK BANK STATEMENT

(By Associated Press.)

NEW YORK, May 3.—The statement of the actual condition of clearing house banks and trust companies for the week show that they hold $41,358,750 reserve in excess of legal requirements. This is an increase of $869,950 over last week.

The statement follows:

ACTUAL CONDITION

Loans, $1,938,531,000, decrease $246,000.
Specie, $337,874,000, increase $1,778,5000
Legal tenders $61,084,000, decrease $2,914,000.
Net deposits, $1,778,413,000, decrease $7,952,000.
Circulation, $46,589,000, increase $194,000.
Banks cash reserve in vault $351,764,000.
Trust companies' cash reserves in vault $85,194,000.
Aggregate cash reserve $416,958,000.
Excess of legal reserve $15,955,650; increase $809,950.
Trust companies' reserve with clearing house members carrying 25 per cent cash reserves $52,293,000.
SUMMARY OF STATE BANKS AND TRUST COMPANIES IN GREATER NEW YORK NOT UNDER CLEARING HOUSE STATEMENT.
Loans, $468,022,300, increase $1,982,800.
Specie, $65,696,500, increase $368,700.
Legal tenders $8,152,000 decrease $201,800
Total deposits $463,781,800, increase $8,434,200.

Atlanta Markets

ATLANTA COTTON

ATLANTA, Ga., May 3.—Cotton by wagon, nominal, 11¾c.

DRESSED POULTRY

Hens, 17@18c; fries, 20@25c; roasting, 18@20c; turkeys, 18@22c; geese, 10@12½c; ducks, 18@20c.

LIVE POULTRY

Hens, fancy, 45@50c each; fries, 25@35c; roosters, 25@35c; ducks, 30@35c; turkeys, 17@18c; geese, 40@50c.

COTTON MARKET OPINIONS.

Logan & Bryan: We feel that conservatism is in order in making sales.

Thompson, Price & Co.: We would buy on good declines or sell on substantially higher prices, present time.

Sternberger, Sinn & Co.: Nothing.

Hopkins, Stone & Co.: There is likely to be cotton for sale on every rise in new crop as long as weather continues fairly satisfactory.

Miller & Co.: We will advise sales of old crops.

HESTER'S COTTON STATEMENT

NEW ORLEANS, May 3.—Secretary Hester's weekly New Orleans cotton exchange statement issued before the close of business today shows a decrease in the movement into sight, compared with the seven days ending this date last year, of 244,000 bales, and a decrease for the same days year before last of 27,000, and an increase over the same time in 1910 of 9,000.

The two days of May the totals show a decrease under the same period last year of 65,250 year before last of 82,882 same time in 1910, and under the same time in 1909 has been 14,861, against 26,415 last year, 4,986 year before last and 5,617 same time in 1909.

For the week since September 1, shows receipts at all United States ports, 7,288,257, against 8,532,257 last year, 8,228,357 year before last and 6,790,612 same time in 1910. Overland north, shows 1,090,000, ahead of figures of 1910; interior stocks in excess of those held at this date last year, 1,698,000, and ahead of 1910 by 3,335,000.

The cotton brought into sight during the past week has been 92,054 bales, against 134,820 for the seven days ending this date last year, 65,250 year before last and 82,882 same time in 1910, and for the same time in 1909 has been 14,861, against 26,415 last year, 4,986 year before last and 5,617 same time in 1909.

For the period since September 1, shows receipts at all United States ports, 7,288,257, against 8,532,257 last year, 8,228,357 year before last and 6,790,612 same time in 1910. Overland north, shows 1,090,000, ahead of figures of 1910; interior stocks in excess of those held at this date last year, 1,698,000, and ahead of 1910 by 3,335,000.

The cotton brought into sight during the past week has been 92,054 bales, against 134,820 for the seven days ending this date last year, 65,250 year before last and 82,882 same time in 1910, and for the same time in 1909 has been 14,861, against 26,415 last year, 4,986 year before last and 5,617 same time in 1909.

For the week ending May 2, shows receipts at all United States ports, 92,054, against 134,820 last year, 65,250 year before last and 82,882 same time in 1910, and for the same time in 1909 has been 14,861, against 26,415 last year, 4,986 year before last and 5,617 same time in 1909.

The total takings since September 1 to date, shows receipts at all United States ports, 7,288,257, against 8,532,257 last year, 8,228,357 year before last and 6,790,612 same time in 1910. Overland north, shows 1,090,000, ahead of figures of 1910; interior stocks in excess of those held at this date last year, 1,698,000, and ahead of 1910 by 3,335,000.

The total movement for the 244 days of the season from September 1 to date

GEORGIA EDUCATORS ELECT NEW OFFICERS

P. S. Polhill, of LaGrange, Was Chosen President—Meet Comes to a Close

With the election of officers for the ensuing year the annual convention of the Georgia Educational association that has been in session since May 1 at Taft hall, came to a close.

Following are the officers chosen unanimously:

P. S. Polhill, LaGrange, Ga., president.

P. C. Wardlaw, Athens, Ga., first vice president.

Miss Eliza Holt, Augusta, Ga., second vice president.

C. L. Smith, LaGrange, Ga., secretary.

Ralph Newton, Fort Valley, Ga., treasurer.

Both secretary and treasurer were re-elected, while all other officers are new. The board of directors was also named. The three members are: Superintendent R. E. Brooks, Dublin, Ga.; Superintendent George D. Goddard, Moultrie, Ga., and Superintendent Jason Scarborough, Tifton, Ga.

The closing session of the convention occupied practically all of Saturday morning, though mostly routine matters were taken up and the report on the selection of a state song referred to the board of directors. Resolutions of thanks were also received and a general discussion of school work indulged in.

ATLANTIAN MAY BECOME A GENERAL IN THE ARMY

Georgians are interested cordially in the report which comes from Washington that William W. Forsyth, now a lieutenant colonel of cavalry in the United States army, and who being urged impressively upon President Wilson for appointment as brigadier general in a vacancy soon to occur, Colonel Forsyth is an Atlantian born and reared, and if he is made a brigadier he will be the first Georgian to become a general officer in the army in 50 years or more.

Senator Hoke Smith and Senator A. O. Bacon, of Georgia; Congressman William Schley Howard, and other Georgia congressmen and legislators and citizens of high degree from other states, are placing their efforts behind the movement already started in behalf of Colonel Forsyth. Colonel Forsyth is a son of the late William Forsyth, one of the before-the-war leaders in Atlanta, and is a relative of old Governor Forsyth, for whom that street in Atlanta is named. He entered the army through West Point in time to see active service against the Indians, and in later years he was in the field in the Spanish-American War, the uprising in China, the Philippine insurrection, and the Moro campaigns.

Colonel Forsyth has been for some months past on detached duty from the Sixth cavalry, his regiment, as superintendent of Yosemite National Park, in California.

BIG REVIVAL BEGINS AT CHRISTIAN CHURCH

The West End Christian church will begin a series of evangelistic services Sunday morning. Evangelist John T. Hawkins has been secured as leader for this meeting. Mr. Hawkins is a resident of Kentucky, but has done evangelistic work in twenty states. He is a man in closest sympathy with both the young and the old, and he comes to Atlanta with a splendid record of achievements.

Mrs. Katherine King has been secured as soloist. She was for awhile associated with Evangelist Yuell, so well known by his revival held in Atlanta a few years ago. Tyre L. Jennings will serve as leader of songs. With three leaders associated with the local minister, the church is expecting one of the greatest meetings in its history.

There will be services each day at 8 p. m. for several weeks. The public is invited.

THIS INTERESTS EVERY WOMAN.

A family doctor said recently that women come to him thinking that they have female trouble, but when he treats them for their kidneys and bladder, they soon recover. Many women are not knowing, and also that Foley Kidney Pills are the best and safest medicine at such times. You cannot get better pure medicine for backache, weary aged out feeling, aching joints, irregular kidney and bladder action and nervousness due to kidney trouble. Try them. They are tonic in action, quick in results. For sale by all dealers.

(Advt.)

NEGRO BOY "TURNS UP" BLIND TIGER IN PEEVE

A little negro boy who was peeved because he alleged that his employees failed to kick him on the salary question, appeared as the principal witness against them in recorder's court Saturday morning, and George Poulas and Charles Nivino were bound over under bond of $200 and $300 respectively, on the charge of conducting a blind tiger at 19 1-2 South Broad street.

Detectives who were piloted to the place by the boy found a dozen pints of whisky and a keg of beer under the floor. Access to them was through a secret trap door.

CONDUCTED BLIND TIGER IN BED FACTORY

Jimmie James must pay a fine of $500 or serve 30 days on the chaingang for conducting a blind tiger at the Metal Spring Bed factory, in 90 Mead street, where he was employed.

From the evidence brought out at recorder's court Saturday morning it was proved that James had been selling whiskey to the employees of the factory and received two cases a week from Chattanooga, Tenn., to replenish his stock.

John H. Johnson who had acted as

IMPORTANT NOTICE

The public is hereby notified that Simpson street has been discontinued as a stopping point for Southern railway passenger trains Nos. 17, 18, 25 and 26, to take on or discharge passengers.

J. L. MEEK,
Assistant General Passenger Agent.
(Advt.)

SCRANTON POLICE GET A MAN ATLANTA WANTS

Frank Stomaken, wanted in Atlanta on the charge of larceny after trust, has been apprehended in Scranton, Pa., where also he is wanted on two indictments of a similar offense.

According to city detectives, Stomaken was in the employ of a local cigar house, and appropriated $180 he had collected for them.

The prisoner will stand trial first in Scranton, and, if freed, will be brought to Atlanta by Detective Hollingsworth, who has been named to make the trip. His agent was not convicted.

ALL IS READY FOR GREAT MEET SUNDAY OF TWO BIBLE SCHOOLS

Joint Meeting of Second Baptist and First Christian Schools, Champions of Big Contest, Will Pack Auditorium—6,000 Scholars Expected Visitors to Have Upper Balcony

If the fine, fair weather augurs anything, there's going to be a real multitude around the capitol tomorrow morning when the Second Baptist and the First Christian Sunday schools get together there to their march to the auditorium. That is just what the pastors and superintendents and other leaders of the rival big schools are expecting.

They met Saturday forenoon to arrange the final details for the meeting an dthe march to the auditorium and the joint session there. Present at the conference were Rev. Dr. John E. White, pastor of the Second Baptist; Rev. Dr. L. O. Bricker, pastor of the First Christian; C. V. LeGraw, superintendent, and A. M. Beatty, of the First Christian Sunday school; and J. S. Spalding, superintendent, and Willard Hurd Hillyer, of the Second Baptist school. The finishing touches weer added then to the program—which will begin when each school leaves its own quarters. The Second Bapist school will march to the Washington street netrance of the capitol and form on the north side of that entrance. The First Christian school will form on the south of the same entrance. Photographs and moving pictures will be taken of both schools there and during the march. A squad of policemen will keep intruders away from the ranks of the schools, the scholars, young and old, will march across the Washington street viaduct.

OTHERS TO AUDITORIUM.

"There is one thing that we want to impress upon every one," said Superintendent LeGraw, after the meeting Saturday. "It is this: We want all of our friends—everybody who is not enrolled in one school or othe other—to go directly to the auditorium. We do not want them to meet us at the church or the capitol. If they attempt to be with us anywhere except in the auditorium, they merely will confuse our order."

The whole lower floor of the auditorium has been reserved for the two schools, of which there are expected to be over 6,000 scholars present. The total enrollment of the two is something over 7,000. The upper balcony of the auditorium will be open to the friends of the Snuday school movement. Ushers will be there to direct everybody.

One week from tomorrow will see the end of the three months' contest between the two schools for enrollment of new scholars and promptness of all who are enrolled. The prize of that contest is a picnic, to be given by winner to the loser. But in the enthusiasm which it has aroused, the contest almost has been lost from sight. It has created a spirit so much greater than itself that it has become merely the yeast in the growth of those two schools.

"Too, it has scattered the bacteria of development abroad through the Baptist Sunday schools of the city and, in combination with the spring itself, is about to make them heave a challenge at all the Methodist Sunday schools of Atlanta for a contest that would be really tremendous in its proportions.

CONTEST IS SECONDARY.

"The matter of winning or losing has become merely a secondary consideration," said one of the leaders in the Second Baptist-First Christian contest, Saturday morning following the conference. "The purpose now is to help all Sunday schools in general and our own in particular. We want to reflect credit upon the greater cause that we represent. Our desire is that good shall be done all around."

The best of spirit marks the cordial rivalry between the two schools of the joint meeting tomorrow.

A. M. Beatty, manager of the Postal Telegraph company's Atlanta office, received the following wire Saturday morning from Colonel F. J. Paxon, who wed recently. Mr. Beatty is the man who laid down the challenge for the First Christian church, and Colonel Paxon is the man who accepted it for the Second Baptist.

New York, May 3, 1913.

"A. M. Beatty, Atlanta.

"Hearty congratulations upon the magnificent spirit that both the First Christian and the Second Baptist *Sunday schools are making.* They are setting a standard for future development. The effect is bound to be far reaching and to give an impetus to all religious work both in the schools and the city. Wish we could be with you Sunday.

"FREDERIO J. PAXON."

A GREATER CONTEST.

The Journal's exclusive forecast, published Friday, of an impending contest between the Methodist and Baptist Sunday schools of Atlanta, with 30 schools and about 12,000 scholars in each denomination, showed what already is known to be the truth upon the foundation that the First Christian and the Second Baptist have laid.

"I think that will be the biggest thing that the Sunday school world has soon," said C. V. LeGraw, superintendent of the First Christian Sunday school, referring to the greater contest. "It not only will demonstrate that there has started here a great new step in Sunday school work, but also that Atlanta is on the map, a prime mover in church and Sunday school work as well as in other things. It would advertise Atlanta more than any ordinary demonstration could do,—and at that, to the class of people who usually are not reached as approachable with progressive publicity. It will attract to Atlanta the very kind of people that we want here."

CITY ITEMS

MEDICAL BANQUET.

A banquet was given Friday night at tarium Friday night at so'clock. The the Southern College of Medicine and Surgery for the class of 1913. Dr. J. Cheston King presided, and members of the faculty responded to toasts.

MAY FESTIVAL.

A May festival was given Saturday by the Socialists in the woods near the federal prison. There were dancing, public speeches and refreshments.

BANKS TO PAY U. S.

Atlanta banks soon will begin paying the government $10,000, which is 2 per cent on government deposits here. The total amount of these is $500,000. Secretary McAdoo recently ruled that the government must be paid interest on its deposits.

EVANGELIST ARRIVES.

Rev. John T. Hawkins, an evangelist of the Christian church, arrived Saturday to be present at the opening of the revival services at the West End Christian church. He will preach every evening at 8 o'clock.

MAY DAY SON FEST.

The Buckhead Baptist church will hold its May day song fest Sunday at 9 o'clock. The service will last all day, with a basket dinner. Dr. Lester A. Brown, dean of Cox college, will speak at 11 o'clock.

FOR FLOOD SUFFERERS.

The Journal is in receipt of a contribution of $2.38 from the Townsend, Ga., Sunday school for the flood sufferers of the middle west. The money was raised by the little ones in the school and is cheerfully given to help those in distress.

MOTORCYCLIST HURT IN COLLISION WITH AUTO

V. O. Gettus, a moving picture operator, was badly injured about the face *and sustained other minor injuries* early Friday night, when the motorcycle he was riding collided with an automobile driven by R. F. Ingram, jr., of 431 Washington street.

The accident occurred at the junction of Peachtree and Forsyth streets. Ingram was going up Forsyth and ran into Gettus as he turned at the junction. Gettus was taken to the Baptist Tabernacle infirmary. He is not believed to be injured seriously.

CHEROKEE LIFE NOW IS A $100,000 COMPANY

Secretary of state Phil Cook on Saturday issued an amendment to the charter of the Cherokee Life Insurance company of Rome, Ga., allowing the company to become a stock company with a capital of $100,000.

Deaths and Funerals

MRS. G. A. ILEE.

The body of Mrs. G. A. Iler, who died at her home on DeKalb avenue, Kirkwood, Friday has been sent to Pineville, Ky., for the funeral and interment. Mrs. Iler was 30 years old. She is survived by her husband and one brother.

LITTLE EDNA BOLING.

Edna, the two-year-old daughter of Mr. and Mrs. E. C. Boling, of 682 Woodward avenue died at the residence of her parents Friday. The funeral services were conducted from the home Saturday at 2 p. m., with interment in Oakland cemetery.

LITTLE ROBERT ALLEN.

Robert, the nine-months-old son of Mr. and Mrs. Walter Allen, of 709 Simpson street, died at a local sanitarium Friday, has been sent to Kirkwood, Friday, has been sent to body was taken to Bloomfield's chapel pending funeral arrangements.

POSTOFFICE SAFE AT ADAIRSVILLE IS BLOWN

Money Order and Postal Funds and Stamps Taken by Cracksman

Local postal officials received a notice today that the safe in the postoffice at Adairsville had been blown. Adairsville is in Bartow county.

The burglar got $114 of money order funds, $40 of postal funds, and stamps the value of which has not yet been determined.

Postoffice inspector Sutton and his force in the federal building are at work on the case.

NEW COTTON PEST IS EXPECTED IN U. S. SOON

(By Associated Press.)

WASHINGTON, May 3.—The department of agriculture is alarmed over a threatened invasion of these shores by the pink boll worm. "This dangerous enemy of cotton may be introduced into the United States at an time in cotton seed shipments from Egypt, India and other cotton producing areas where it is widely distributed."

It is feared the pest might thrive in this country and as it can live within the seed cotton for six months, the danger is all the greater.

Department officials think it might do every much harm to cotton than the weevil now here, which crossed the border from the cotton fields of Mexico. Very little cotton seed is imported by this country. The department, nevertheless, has decided to be on the safe side and Secretary Houston has called a hearing for May 20, when it will be determined whether the quarantine law shall be invoked.

TO GIVE RECITAL FOR GIRLS' NIGHT SCHOOL

Young Women Will Help Supper Fund Grow by Giving Reading Saturday Evening

The Girls' Night school supper fund is to be helped by a recital Saturday night in Cable hall by Miss Agnes Coleman, Miss Verna Ruth Harris and Miss Ethel Thornton, all of whom have attained local fame in their work.

The night school has on its rolls more than 150 working girls, otherwise denied the advantages of education. The wonderful attendance has almost exhausted the supper fund, and officials of the school say they have found the recital necessary to pay the bills of the school for the nal month of the session.

The recital will be one of readings and elocution. Humorous, dramatic and dialect selections will be given.

The night school is located on the second floor of the Emery-Steiner building. The members of the school go there for instruction each evening at 6:30 o'clock, immediately after quitting work, and in order to save time supper is served them at the school. Much of the expense of these suppers is paid out of the supper fund by the school management.

ELK OFFICERS GUESTS OF EXALTED RULER A. L. DUNN

Unique Occasion in Fraternal Circles Wins Success—To Be Repeated

An occasion without immediate precedent in fraternal circles was that of the Dutch supper tendered to the officers and standing committee members of Atlanta lodge No. 78, B. P. O. E., Friday night at the Elks' home on East Ellis street, by Exalted Ruler Albert L. Dunn.

For several hours the informal gathering discussed affairs of Elkdom and planned for the best year that Atlanta lodge has known.

An informal organization, termed "the committee of the whole," resulted spontaneously from the gathering. It is composed of the officers and standing committeemen of the lodge, will assemble hereafter on the first Monday each month, to discuss and formulate the policies of Atlanta No. 78, for submission later to the lodge.

DOMESTIC SERVICE IS A GRAVE PROBLEM

(By Associated Press.)

NEW YORK, May 3.—Domestic service is a grave problem, not because servants are scarce, but because so many of them are incompetent; and this incompetency is due largely to the attitude of employers, according to Herman Robinson, municipal commissioner of licenses, in his annual report issued today.

The report is based on investigation of New York employment agencies.

The agents assert employers as a rule fail to sufficiently provide for servants' comforts and don't take into account their ambitions.

"The social standing of the servant," says the report, "is the most important factor in the problem."

PATROLMAN SULLIVAN SUSPENDED FROM FORCE

Officer J. C. Sullivan, of the police force, who has been suspended from duty and his home since April 1, was Saturday morning suspended from the force by an order of Chief of Police James L. Beavers.

Sullivan formerly resided at 433 Central avenue but left there. It was thought that he had gone to his sisters home on Fair street but inquiries developed the fact that he had not been seen about the premises for four weeks.

Chief Beavers will prefer charges against the officer at the next meeting of the police board.

Militants Burn School

(By Associated Press.)

ABERDEEN, Scotland, May 3.—One of the public schools of this city was partly burned this morning by militant suffragettes.

ATLANTA PRESBYTERIANS TO DOUBLE WITH TWO WEEKS

Gathering of Four Great Assemblies Here May 15 Will Add as Many Presbyterians as City's Population Has Now, Home Entertainment Being Promised for Delegates

Within two weeks Atlanta's Presbyterian population will have doubled. This census-breaking record will result from the gathering here of the general assemblies, the governing bodies of four great Presbyterian churches, and Atlanta's Presbyterian population of 4,500 souls will be called upon to entertain 1,500 commissioners to the assemblies, 500 or 600 members of societies affiliated with the assemblies and from 3,000 to 4,000 Presbyterian visitors who will come here from many sections just to see their church governing machinery in action.

Of course, Atlanta will not allow her Presbyterian citizenry alone to entertain so many distinguished visitors, so the members of that denomination are receiving in their hospitality task the assistance of members of every other denomination.

In fact, denominations are being forgotten, as Atlanta prepares to welcome so great and unique a religious gathering.

The largest of the assemblies will be that of the Presbyterian church, U. S. A. (northern), which has more than 1,500,000 members. This church expends more than $30,000,000 annually in various religious and benevolent enterprises.

The United Presbyterian assembly will represent here more than 178,000 members scattered in many parts of the United States, while the assemblies of the Presbyterian church, U. S. (southern), will represent a like number, and the Associated Reform Presbyterian church represents a smaller membership.

J. K. Orr heads the Atlanta entertainment committee, whose most important task has been the securing of homes for the many churchmen. And this work is not yet completed.

The detailed work of preparing for the unique religious gathering is in the hands of Rev. Jere A. Moore, executive secretary of the committee. He is keeping a force of six stenographers busy arranging the details of their visit with the men who are coming here from every state.

The assemblies of the four churches will hold separate business sessions: the U. S. A. assembly meeting May 15 at 11 a. m. at the Baptist Tabernacle; the U. S. assembly meeting at the same time at North Avenue Presbyterian church, the United Presbyterians meeting at the Central Presbyterian church on the evening of May 14, and the members of the A. R. P. church meeting at the Whitehall street edifice of that body.

Each evening, commencing May 15 and continuing though May 23, the assemblies will unite in giant mass meetings at the auditorium.

CHARLES D. BARKER IS IN CRITICAL CONDITION

Charles D. Barker, who was seriously injured in a street car accident last November, is reported in a critical condition.

Following the accident, Mr. Barker spent three months in Florida in an effort to regain his health, but returned about a month ago in a serious condition, and since his return has suffered a stroke of paralysis.

Mr. Barker is well and favorably known among a large circle of friends. He published the Southern Star the only Prohibition paper in the south, for nearly twenty-five years, leaving the newspaper field to take up circulation work which he was engaged in up until the time of the accident.

His many friends wish for him an intimate recovery, although little hope is extended in his present dangerous condition.

HALF-MILLION-DOLLAR FIRE LOSS IN ENGLAND

BRADFORD, Eng., May 3.—Extensive sheds belonging to the Midland railroad, containing much freight, burned down here last night, causing a loss of $500,000. Nineteen loaded freight cars and quantities of dry goods and carpets were consumed.

Mysterious fires have broken out in these sheds on three successive Friday nights. The militant suffragettes were suspected of arson but there was no proof of this.

The latest fire was evidently incendiary, for the firemen discovered it had been started simultaneously in several parts of the building.

Earlier in the night a fire had been started in some cars loaded with straw in another yard apparently to divert attention from the principal scene of operations of the incendiaries.

Two Popular Specials

Creamed Peach:

Half slice lemon cling peach; large portion vanilla ice cream, topped off with delicious maraschino cherry.

Creamed Pineapple:

One slice genuine Hawaiian pineapple; portion of vanilla ice cream; ladle of crushed pineapple, finished with maraschino cherry.

There Are Others at

Nunnally's

34 Whitehall 33 Peachtree 103 Peachtree

ESTABLISHED 23 YEARS

$5

DR. E. G. GRIFFIN'S

GATE CITY DENTAL ROOMS

BEST WORK AT LOWEST PRICES

All Work Guaranteed.

Hours 8 to 6—Phone Main 1705—Sundays 9 to 1

24½ WHITEHALL ST. Over Brown & Allen's.

Get The Syrup Habit— It's Good For You

Velva Syrup is more than a mere sweet. It's a fine, wholesome, healthful food. It's just what growing children need—and it's good for grown-ups, too. Earnest, *careful* scientists have long ago exploded the mossy idea that sweets are harmful—and they tell you that sweets are *necessary.* You'll find

Velva

the syrup with the RED LABEL, *fine.* It has the smoothest of sugary flavor and rich color. It makes candies, fudge, cakes and cookies that just melt in one's mouth. It goes great with griddle cakes and it will make your good muffins, waffles and biscuits *better.* Try it and see if this isn't so. Ten cents and up, according to size. Velva in the green can, too, at your grocer's. Send for the book of Velva recipes. No charge.

PENICK & FORD, Ltd. New Orleans, La.



VELVA NUT ICE CREAM

3-4 cupful Red Velva Syrup, 2 cupfuls scalded milk, 1 tablespoonful flour, 1-4 cupful sugar, 1 egg, pinch of salt, 2 quarts cream, 1 cupful chopped English walnut meats, 1 teaspoonful almond extract, 1 teaspoonful rose extract.

Beat up the egg with the flour and sugar, and gradually add the milk. Cook for 20 minutes in a double boiler, stirring constantly. Cool and add the syrup, salt, nuts, cream and the extracts, and freeze. Serve in dainty dishes with a preserved cherry on top of each.

HOW $20,000 WAS OFFERED TO EVERYONE

Miss Lillian Russell writes

The best homes in England have for years used an article from a recipe called Waw-Waw, which was prepared by a Hong English sinker who had suffered with indigestion for years, by the suggestion of a noted French doctor. A big sum was offered to any one in England who could analyze the Waw-Waw correctly. Waw-Waw (an obsolete South American Indian word for vegetable) contains no raw spices, drugs or coloring matter and is absolutely pure. It is a sauce unlike all others, but in flavor resembles a Worcestershire, but the ingredients contained are quite different and when added to the cooking or with soups, salads, hot and cold meats and fish it gives a flavor unequalled, and at the same time notice how easily your food is digested. The great cooks in Europe pronounced Waw-Waw unexcelled. So great has been the success of Waw-Waw that it is to be found in all parts of the world. A 25-cent bottle from your grocer will convince you how much more you will enjoy your food and how easily anything can be digested. Miss Lillian Russell, the beautiful actress, writes: "Waw-Wah is delicious. Added to soups, salads, meats and fish it is unequalled."

For Waw-Waw Sauce—H. L. SINGER CO.

25¢

RAMON'S LIVER PILLS

PLEASE-FEND-US

Pleasant. Small pill. Quick action. Complete relief.

25c a box. Guaranteed. Stores or by mail. Brown Mfg. Co., Greenville, Tenn.

CALL A PACKARD TAXI

WE MAKE a specialty of theater parties, dances and all social affairs. Good cars, careful, experienced drivers. We'll take you and bring you back. Phone Ivy 4051, Ivy 1000 or Atlanta 968.

KNIGHT AUTO RENT SERVICE.

Stand Aragon Hotel.

Second-hand lumber and brick cheap. S. M. Truitt & Son.

Mother's Advice To Her Daughter

A Real Live Doll to Fondle is Woman's Greatest Happiness.

She is wisdom itself who knows of or learns of that famous remedy, Mother's Friend. It is an external application for the abdominal muscles and breasts. It has a wonderful influence, and by all fear, banishes all pain, is a grateful encouragement to the expectant mother, and permits her to go through the period happy in mind, desired by nature, and the greatest happiness as nature intended she should.



The action of Mother's Friend makes the muscles pliant and responsive to expansion. Thus all strain and tension upon the nerves and ligaments is avoided, and, in place of a period of discomfort and suffering, dreaded it is a season of calm repose and joyful expectation.

There is no nausea, no morning sickness, no nervous irritability, none of that constant strain known to so many women.

This splendid remedy can be had of any drug, ist at $1.00 a bottle. Write to Bradfield Regulator Co., 222 Lamar Bldg., Atlanta, Ga., for their book to expectant mothers.

LEGAL NOTICES.

TRUSTEE'S SALE!

GEORGIA—FULTON COUNTY.

By virtue of an order passed by Hon. P. H. Adams, Referee, on April 28th, 1913, in the matter of Sunny South Publishing Company, Bankrupt, pending in the District Court of the United States, for the Northern District of Georgia, the undersigned trustee of said bankrupt company will offer for sale at 11 o'clock A. M., on the 9th day of May, 1913, in the office of the Referee, 513 Grant Building, Atlanta, Georgia, for cash, the following property of said bankrupt:

(1) The stock of paper of the estimated value of $7,557.21.

(2) The stock of miscellaneous merchandise of the estimated value of $4,466.66.

(3) All other property of every kind or character belonging to Bankrupt Company, including all machinery, printing presses, linotype machines, folding machines, cross automatic feeders, type, furniture and fixtures, and all other machinery and equipment used in and about the operation of its printing and publishing business at 118 E. Hunter Street, Atlanta, Georgia, including franchises rights, good-will, contracts, and leases, and all other property, both tangible and intangible, except open accounts and proceeds thereof. All property to be sold free from liens except certain items shown in inventory which will be sold subject to, balances due on purchase prices thereof.

For inspection of property or examination of inventory, and further information, address the undersigned.

W. A. FULLER, Trustee,
1016 Empire Building, Atlanta, Ga.

GEORGIA, Fulton County.

By virtue of an order of the court of ordinary of Fulton county, Georgia, granted to the undersigned as guardian of the property of Frances Dougherty, Douglas Dougherty and Charlie Dougherty, minors, authorizing the sale of the property hereinafter described for the purpose of the support and maintenance of said minors, and for reason of a special order of said court authorizing the sale of said property, in Floyd county, Georgia, being the county in which said minors reside,

I will sell before the court house door of Floyd county, Georgia, at the usual place of public sale, in and for said county within the legal hours of sale on the first Tuesday in May, 1913, a one-tenth undivided interest belonging to Frances Dougherty, a one-tenth undivided interest belonging to Douglas Dougherty and a one-tenth undivided interest belonging to Charlie Dougherty, the said to the following described tract or parcel of land situated, lying and being in the city of Rome, Floyd county, Georgia, and known as No. 112 Broad street, Rome, Georgia, being the property now occupied by Berry & Co. and being the same property acquired by Rome Hardware company and fronting twenty-seven (27) feet, more or less, on Broad street and running back same width one hundred and thirty-two feet (132) feet, more or less.

The entire interest to be sold, being three-tenths. Each of said interests will be sold separately and for the purpose of support and maintenance of said minors. Terms cash.

F. A. QUILLIAN,
As guardian of Frances Dougherty, Douglas Dougherty and Charlie Dougherty.

NOTICE.

The undersigned, Mrs. Lucia B. Rawson, as guardian of William Rawson, aged nineteen years, and Charles Rawson, aged sixteen years, of the expiration of the time within the law required this notice to be published, will apply to the judge of the superior court of Fulton county, Georgia, then hearing chambers business, for permission to allow the use of a ten foot alley at the back end of the lot of the northwest corner of Peachtree and Seventeenth streets in said city and county, fronting sixty (60) feet on Peachtree street, and running along the north side of Seventeenth street westwardly two hundred and forty-two (242) feet, in exchange for a deed to a lot forty by sixty (60x60) feet lying along the north side of the back end of the lot herein described, and after receiving said deed, to open a ten foot alley along the north line of said property sixty (60) feet, to connect with the ten foot alley at the back of the lot herein described. Her wards each own one undivided one-fifth interest in said property. She will also at the same time and place and before the same judge, ask for an order to sell at private sale fifty (50) feet off the back end of said lot. Said fifty foot lot fronting fifty (50) feet on the north side of Seventeenth street, and running back same width northwardly one hundred (100) feet, including said back alley.

MRS. LUCIA B. RAWSON,
Guardian of William and Charles Rawson.

The Atlanta Journal.

ATLANTA, GEORGIA.
Journal Building, 4 North Forsyth Street.
Entered at the Postoffice in Atlanta as Mail Matter of the Second Class.
Daily, Sunday, Semi-Weekly.

JAMES R. GRAY
President and Editor.

TELEPHONES:

Circulation Department .....40 and 2053
Local and News Departments 685
For all other departments, ask for Journal's exchange—Main 5000.

The ice business is also showing signs of picking up.

On with the tariff. Schedule K is the present *stop.*

The Presbyterians are bound to have a big meeting here. It is presestined.

Greetings to New China.

In formally recognizing the Chinese republic, the United States has simply consummated a purpose which became manifest in the outset of the Wilson administration and which had already produced its moral effect. Our State department has evidently been only awaiting the complete organization of China's new government. That having been accomplished through the national legislature at Pekin, there remained no occasion for further delay in officially welcoming the young republic into the family of nations.

There is reason to believe that this seasonable example on the part of the United States will influence other world Powers to follow our lead. Certain it is that the republic is the only established government in China. It is through the officials of the republic that all diplomatic business must be transacted. The Manchu regime is dead and done for and the new political order stands unchallenged. Hence, matter of pratical necessity, if for no other consideration as a matter of practical necessity, if for no other considerations, the republic must soon be recognized by all the Powers.

It is gratifying, and we believe will prove fortunate, that the United States has graciously led the way in according the new China its due acknowledgement and courtesy. Our government has always been the stanch friend of this great Oriental people. It was our high-minded and plain-spoken diplomacy that saved the Chinese empire from being dismembered by European greed. It is from our constitution and our ideals that the Chinese statesmen of this new era have drawn their model and inspiration. It is, therefore, very appropriate that the United States should be the first among nations to recognize the republic and to bid its patriots godspeed in their brave and splendid endeavor.

California evidently wants the whole field of champagne *industry to herself.*

The queer Mexican names are again giving the telegraph operators trouble.

Over 100,000 aliens entered New York last month, not including several people from Minneapolis, Peoria, Houston and other points in the provinces.

Montenegro's Shrewdness.

The European outbreak which, it was feared, might follow Montenegro's refusal to evacuate Scutari has thus far failed to materialize. Indeed, conditions seem more reassuring than for many days past, despite *the fact that the doughty little* mountain kingdom still clings to its booty and that Austria is still firm in its demand.

It was reported in London yesterday that the conference of ambassadors expected soon to evolve a plan whereby the interests of Montenegro and the dignity of the Powers would both be maintained. At the same time, there were indications of renewed business confidence in Berlin and Vienna. "A *stormy general rise took place in most securities,*" say the dispatches from that quarter, "and none of the uncertainty or depression of the preceding day was shown." It is thus evident that some practical settlement of the pending differences is expected; and there is a hint as to what the terms of settlement will be.

Montenegro has stoutly withstood all the threats of the Powers, but it is believed that she would not turn a deaf ear to offers of compensation *for giving* up the captured territory. It is on such a plan that the diplomats are now evidently working. This may explain in a large measure the persistence and audacity of the tiny nation.

King Nicholas knows that if the Powers should move forcefully against him he would be compelled to retire from Scutari, and that if Austria alone should launch an actual campaign against him, resistance would be futile. But he also knows that the Powers are particularly anxious at this stage of Balkan affairs to avoid any belligerent measures. He calculates shrewdly enough that by adhering to his bold plan, he will force from the interested governments some sort of compensation for doing peacefully what they could compel him to do, if they so decided. That is probably all he has expected from the outset and that doubtless is what he will get.

The busier a man is the less time he has to complain of overwork.

We've recognized China, even if we shall find it difficult to recognize the Chinese language.

"Atlanta banks to pay us $10,000 a year." No, that isn't right. "Atlanta banks to pay U. S. $10,000 a year."

While it is well to make things go as far as possible we cannot advise stretching the truth.

The Truth of the Ollie Taylor Case.

It is fortunate for every one interested that Miss Julia Lathrop, chief of the children's bureau in the United States Department of Labor, has made a personal investigation of the widely exaggerated Ollie Taylor case and filed an official report of the facts, as she fond them. There has never been the slightest warrant for the sensational stories that seem to have drifted throughout the country concerning this Georgia lad. The rumors that he was given a long and cruel prison sentence for the childish theft of a five-cent bottle of soda water had no grounds whatsoever. Yet, it is evident that many well disposed persons, particularly in distant States, have been misguided into imagining that through a legal technicality a grave wrong upon justice and humanity had been committed.

Miss Lathrop's report, based on an official and exhaustive inquiry, should forever set at rest all such erroneous opinions. She came to Atlanta, sifted all the evidence in the case, visited the reformatory, or industrial school, to which the boy was committed, talked with him himself and then on her return to Washington issued an interesting statement which concludes as follows:

"While, according to the words of the statute, the child was sentenced, the actual fact seems to be that he was committed to the guardianship of the school during minority, as children are committed in the juvenile courts of other states to quasi-public industrial schools or the state schools for a period not longer than minority, to be placed out or discharged at the discretion of the superintendent or trustees of the schools.

"While in Atlanta, I visited this school and met the superintendent, who has been a professional teacher all his life. He seems to have the boys' interests sincerely at heart, and inquiry showed that he has the general confidence of the community.

"I saw the boys as they were marching out of the dining room on Sunday, dressed in their gray Sunday uniforms. The atmosphere of the place was that of a school; some of the boys I spoke with, among them the child in question. He was a bright, cheerful-looking lad of about 13. All the information gained personally in Atlanta from my own observation and from people with whom I spoke about the matter, convinced me that the boy is receiving proper care."

If there is one community above all others where the courts deal mercifully and sympathetically with offending children, it is Georgia and Fulton county. The very temper of our people would not suffer any other condition to exist. The institution in which Ollie Taylor is now being sheltered and trained to useful citizenship is in many respects a model for the entire nation. The juvenile court system that was established in Fulton county some years ago is being splendidly administered and is yielding results for which the community may well be grateful and proud. Miss Lathrop's clear-out and thoroughgoing report should suffice to remove any and all false impressions.

Anyway, a patched pot seldom boils over.

And a woman either *poses, sup-poses or imposes.*

Put off until tomorrow the worrying you might do today.

Beware of a suspicious man; he is apt to judge you by himself.

A woman plays the game of love to win; a man plays it for pastime.

Bringing Settlers to Georgia.

It has been evident for several years past that the tide of American emigration which once flowed into Canada is turning steadily Southward. Settlers who formerly sought new lands and new opportunities in the far northwest or across the Dominion border are coming to realize the South affords them far richer advantages.

Even before there was any organized effort on the part of the South to attract new settlers, this movement was fairly under way and now that alert cities and States are advertising their resources and are making special appeals to the homeseeker, it has become more pronounced than ever. The trend of investment and population is in this direction. The important matter for each Southern community to consider is how speedily and how largely it will enjoy its due share of this inflow of people and capital.

The railroads of Georgia have been doing good work in this connection. They have given wide publicity to the State's agricultural resources and have devised special rates and plans whereby prospective settlers can visit the commonwealth. The results of this enterprise are already apparent. Hundreds of thrifty farmers from the west are visiting Georgia each season and many of them, with their families, *remain.*

It is important, however, that the individual counties which desire settlers co-operate with the railroads and with other responsible agencies. Ware county has set a timely example in this connection. A number of its alert citizens are promoting a company for the purpose of developing the necessary lands for a colonization plan. Such work will utilize much soil that is now comparatively idle and will tend to the upbuilding of all the county's interests.

Anyway, the sign of old age is never a forgery.

No, Cordelia, the language of flowers and flowery language are not the same.

How many people do you know who would not impose on you if they could?

President Wilson *doesn't* propose to leave New Jersey in the lurch just because he has moved to the District of Columbia.

Cedar and Its Substitutes

By Frederic J. Haskin



The continued scarcity of cedar, no less than the actual knowledge that the supply available is already insufficient for the apparently trifling matter of supplying lead pencils to the children of the next decade, is giving some uneasiness to the minds of those who find the lead pencil an instrument in daily use. Some ten years ago a woman in Philadelphia was foresighted enough to invent a paper pencil which had the added advantage of being sharpened by merely unwinding a strip of paper, but although millions of paper pencils have been sold and the invention brought a goodly fortune to the inventor, the demand for the wooden pencil still predominates and the manufacturers are being hard pressed to meet it.

• • •

Only one variety of cedar is available for the manufacture of lead pencils. This *is the red cedar, known also as the Virginia cedar or* Juniper berry. Its range extends only from the Ohio river on the north, as far east as eastern Tennessee and central Georgia, as far south as Tampa bay on the west coast of Florida, and as far west as eastern Texas and western Arkansas. Nearly 250,000,000 lead pencils are manufactured in the United States each year and these require about 110,000 tons of cedar wood. Each day 300 tons, or about 20,000 cubic feet, of wood is used in the manufacture of lead pencils. Practically all of this wood must be of a selected stock of red cedar which is harder to obtain each year. More than a century ago the pencil makers in this country began to use this wood, taking no thought of the possibility of the supply becoming exhausted. The German government, with its customary prudence, took measures for replanting its cedar stock, and Germany is now become independent of imports and is even able to supply a certain amount of red cedar to *the pencil factories of other European countries.*

• • •

In America no such precautions have been taken and the pencil factories are now glad to buy even small quantities of old red cedar, paying for it at the rate of a cent or more a pound, or 40 cents a cubic foot. The price is likely to double in the near future. As it is necessa: that pencil cedar be well seasoned, its age is an advantage, providing it is in good condition. Consequently, it is not unusual to see an old darkey dragging an old fence rail or a piece of timber out of some old building, towards one of the pencil factories which are scattered over various southern states. He knows the factory will buy it at a price sufficient to keep him in tobacco for many a day. Even a single cubic foot of good, well seasoned redcedar will not be refused by some factories.

• • •

Fully three-fourths of the cedar wood purchased by the pencil factories cannot be used for pencils, but has to go into the waste heap or be used up as some by-product. Only the heart wood is good for lead pencils. The outside or sap wood is sometimes utilized for pen holders. Pencil wood must be straight grained and free from knots and black specks. Before the wood became so scarce, the sap wood was allowed to rot by keeping the logs in water. This process tended to make the heart wood brittle and soft, good qualities for the pencil maker.

• • •

The search for cedar has spread throughout all the southern states, and has been most thorough. As late *as 1900 nearly 3,000,000 feet of good red cedar timber* were rafted down the Cumberland river from the vicinity of Lebanon, Tenn. It is said by experts that another such lot is not likely to be secured in this country within the next half century. The virgin cedar stands have all been exhausted, and old cuttings have been gone over repeatedly. Logs and trees which were passed by a few years ago are eagerly taken now. Old stumps are cut up and good pencil wood secured from them. Barns and cabins built of cedar many years ago are not escaping the searchers who buy this wood in large quantities. Fence rails and pickets are also taken. Sometimes the pencil men will secure old cedar rail fences by building modern woven wire fences in their places.

• • •

The pencil industry is not the only one which is being embarassed by this exhaustion of the supply of red cedar, which, the United States department of forestry claims could have been prevented if this government had taken the same precautions as did that of Germany. The manufacturers of cigar boxes have had to substitute another wood because it has become impossible for them to secure cedar. In the minds of some smokers this fact is responsible for the deterioration in the flavor of a number of brands of cigars. Instead of being packed in a box of *fragrant* red cedar, most cigars are now put up in boxes made of poplar or some other soft wood and are covered and lined with a thin veneer of Spanish cedar which is imported from Cuba for that purpose.

• • •

In the colonial days in this country red *cedar* was used for many varieties of household wares. Well buckets were made of red cedar more frequently than from any other wood. At the St. Louis World's fair was exhibited a red cedar bucket with brass hoops which was made in Tennessee in 1767. Its wood was still sound, although it had been in active use more than a century. Few cedar buckets are to be found now. Incidentally it may be mentioned that the use of paper as a material for manufacturing water buckets has been more satisfactory than for lead pencils and the paper or fibroid water buckets are to be found in large variety in every house furnishing store.

• • •

Coffins of red cedar were used extensively in the southern states half a century ago, and frequently they were placed in boxes of the same material. It has been rumored that old graveyards have been rifled by the pencil wood seekers. This report has been denied rather indignantly by the manufacturers who claim that aside from other reasons, wood which had been buried for so many years in board thickness could not be perfect enough to be available for pencils as, notwithstanding its durability, cedar will decay under such conditions.

Short Cuts

I.—JOY OF FOLLY.

They say, oh, winsome queen of hearts,
To whom I've played full many parts,
That I, when weeping skies shall rule,
To you shall play the April fool.

They say the smiles you dole to me
Are but of soft cajolery;
That I'm a very fool indeed
To jest and get so small a meed.

They say—but let them say their say!
This way or that—what difference, pray?
Rather than wise away from you,
I'll play your fool the whole year through!

II.—NOT CATALOGUED.

Some people seem to be afraid
To spend their cash at home;
They send away for all they use,
From engine down to comb.

They boast the house they patronize
Can sell you anything;
Just try them on your phonograph
Or new false teeth, by jing!

Or else a hair cut and a shave—
All these will far their pins;
But if you want to stump the bunch
Sit down and order twins!

BOY WANTED

BY DR. FRANK CRANE.
(Copyright, 1913, by Frank Crane.)

Wanted—A boy that stands straight, sits straight, acts straight, and talks straight.

A boy whose finger nails are not in mourning, whose ears are clean, whose shoes are polished, whose clothes are brushed, whose hair is combed, and whose teeth are well cared for.

A boy who listens carefully when he is spoken to, who asks questions when he does not understand, and does not ask questions about things that are none of his business.

A boy that move quickly and makes as little noise about it as possible.

A boy who whistles in the street, but does not whistle where he ought to keep still.

A boy who looks cheerful, has a ready smile for everybody, and never sulks.

A boy who is polite to every man and respectful to every woman and girl.

A boy who does not smoke cigarettes and has no desire to learn how.

A boy who is more eager to know how to speak good English than to talk slang.

A boy that never bullies other boys nor allows other boys to bully him.

A boy who, when he does not know a thing, says, "I don't know" and when he has made a mistake says, "I'm sorry," and when he is asked to do a thing says, "I'll try."

A boy who looks you right in the eye and tells the truth every time.

A boy who is eager to read good books.

A boy who would rather put in his spare time at the Y. M. C. A. gymnasium than to gamble for pennies in a back room.

A boy who does not want to be "smart" nor in any wise to attract attention.

A boy who would rather lose his job or be expelled from school than to tell a lie or be a cad.

A boy whom other boys like.

A boy who is at ease in the company of girls.

A boy who is not sorry for himself, and not forever thinking and talking about himself.

A boy who is friendly with his mother, and more intimate with her than any one else.

A boy who makes you feel good when he is around.

A boy who is not goody-goody, a prig, or a little Pharisee, but just healthy, happy and full of life.

This boy is wanted everywhere. The family wants him, the school wants him, the office wants him, the boys want him, the girls want him, all creation wants him.

Captain Barnacle's Travelogues

BY JOHN H. WISHAR



"I never see a Holland Dutchman without feeling grateful to the Dutch race in general," remarked Captain Barnacle, spying an Amsterdam merchant on *the* wharf. "It was the Dutch, or rather their wooden shoes, that saved me from Davey Jones' locker. These same shoes also gave corns to half the natives in Borneo, and I made a fortune with my patent corn cure—but that's a different story.

"The wooden shoes are associated with the *last voyage of the* steamer Gough of Holland. This vessel was loaded with wooden shoes. The shoes were taken aboard in Java, where it had become a great industry to manufacture the shoes and ship them back to Holland. At that time I was master, and this was the first steamer I had commanded. Just as luck would have it, we ran into the tail of a simoon two weeks out, and the old steamer started to fill. When the water struck the hot boilers there was an explosion that scattered her ribs over several square acres of the Pacific ocean. We all landed in the water, but luckily no one was killed. The storm had gone down and the sea was also peaceful.

"I was swimming for all I was worth when all around me came a rain of wooden shoes. They had been blown way up in the air, and scattered in all directions. I hailed the sight with delight. They all floated beautifully, and calling the sailors to grab as many as possible, we tied them together with our clothes. There must have been about a million of these wooden shoes, and we collected nearly all of them. We piled them up into a great raft, and as we were in the Borneo current we knew we'd soon be washed ashore. It rained and the rain was caught in the wooden shoes. This gave us drinking water. Then we would drop a shoe over the side and small fish would swim in. So we had plenty to eat. Well, sir, on the fifteenth day after the wreck we sighted the Borneo coast and the next morning were ashore. The natives came down to the beach by the hundreds. Then I got an idea. I slipped on a pair of wooden *shoes and walked around. After that the natives were* wild for a pair each. Then we commenced to sell 'em. And, sir, we collected dye woods, food, skins, feather coats, and some pearls, enough to load a small schooner which came two days later. We left the natives hobbling about in their wooden shoes, and we sailed away with a fortune. That's why I feel kindly toward the Hollanders."

City Universities

(The Independent.)

We have state universities, and we are beginning to have city universities. Among our cities which have successfully conducted such universities or colleges are New York and Cincinnati.

The city university is a new institution abroad as well as in this country. In England, such are the universities of London, Birmingham, Liverpool, Manchester, Leeds and five others, and such are the new German universities at Hamburg and Frankfort. The University of Leipzig is municipal and old. Our larger cities have universities already established by private benefaction within their own limits or close at hand, so *that all that is needed* to make them municipal is for the city to make an annual grant to the amount for the tuition of students living within their limits. Why should not Boston or New Haven or Chicago or Philadelphia pay the tuition of students at universities near at hand?

The Trees of Paris

(Chicago Tribune.)

When the Parisian work of the planting on a great scale was begun *under the reign of the* ill-fated third Napoleon, holes five feet in depth were dug in the parkways along the streets. They showed that the soil conditions were not favorable to tree growth. It was sandy and pebbly and at the depth of five feet an impenetrable layer of hard clay was encountered.

But Paris was determined to have trees. A trench ten feet in length was dug about the site of each new tree and filled with rich, black dirt. Then in the municipal nurseries the young trees were pruned and trained to grow their roots horizontally instead of straight down, so that they might get the needed nourishment from the layer of rich dirt provided. As a consequence of that good start and of the continuing care which is exercised, the trees of Paris are perhaps the finest in the world and their average life is nearly forty years.

The Conning Tower

FRANKLIN P. ADAMS.

THE RAG OF THE ANCIENT MARINER.
BY TAPESTRY, THE COLERIDGE OF THE CABARETS

Water here, water there,
Water, water everywhere;
While the boards are shrinking, sinking, I'm a-thinking
That I'd like to be a-drinking, drinking;
But there ain't no drop that I can cop
So I'll have to hop and flop till they stop
That Ancient, Ancient, Ancient Mariner Rag.

CHORUS.

See them slimy, grimy crawlers
Ragging, dragging, jaggety-jaging
Over the slimy sea, oh gee!
Mark that time, kid;
Through the slime, kid,
Rag it along with me;
When the witch's oil begins to boil
Oh, come and coil beside me, goil,
While we do that Ancient, Ancient Mariner Rahag.

"The Comptroller of the Treasury," says an ed. par. in the Boston "Transcript," has ruled that a stepmother is a real relative, but the status of the mother-in-law is still fixed by the comic weeklies." The comic weeklies put the rollers under the mother-in-law jest many years ago. They might even reject a japery like this, taken from the "Transcript's" *ed page:*

TATTLE TALE.

Kitty (to her mother)—Mr. Spooner knows that my face is all the fortune I possess.

Willie—Yes, ma, and when I sneaked into the parlor he was trying his best to get at her fortune.

Wanted: The guy who put the "Transcript" into a trance.

"INCLUDING THE SCANDINAVIAN."

Dire Alida-lede skum tis evtenu end aj sen tu ju rajdevej sen tu mi naja pes-Kart. Kud baj nek stajm aj vil rajtuju sam mo.

For the benefit of those who need a pony for the above letter, here it is: "Dear Alida: A letter came this afternoon and I sent to you right away. Please *send to me nice post-card. Good-by. Next time I will* write to you some more."

THE DIARY OF OUR OWN SAMUEL PEPYS.

April 28.—With Fred Kelly the scrivener and his friend Mr. Carmichael and W. Banning to luncheon, and R. Werrenrath the barytone, too, and much discourse of many things, and W. Banning told us many tayles of the strange towns he hath been in. Also he gave us a story in pidgin English, very comickall, and in correct dialect, too, which one seldom hears. Matching with coynes for the honour of paying the reckoning, it fell to F. Kelly, and he took it with a good grace. Thence to the ballpark, but find there is no game to be played, what with the wetness of the field, albeit I did think it was dry enough. To the great *station to meet my wife, who hath returned from Pen's* Woods, and so home on an omnibus with her. All the evening at scribbling, and so to-bed.

29.—All the prints filled with tayles of Mistress Ramona Borden, which I skipped, for that I can envisage nothing of minor momentousness. With Sam'l *Adams the author to the tennis-court and met there* others and we did play for a time, with varying partners, but S. Adams played the best of all, and I would fear to play him alone, yet he demands it, he saith, to quiet my traggard ways. Mr. Evens's team continueth to win, but Mr. Tinker's and Mr. Chance's are yet in the lowest places. Yet I, as the phrase runneth, ought perturb myself!

Commercial candor from a speedometer ad: "The car, the gyroscope and the hand move together, as one. Can you think of a way any less direct of obtaining such accuracy?"

Reading in an old book of anagrams (pub. 1562), we careened against this: "Universal suffrage—Guess a fearful ruin."

WELL, DON'T BLAME US.

(From Daily Consular and Trade Reports.)

There was exported from the consular district of Sherbrooke, Canada, to the United States during the year 1912 maple sugar to the value of $100,000. This does not include small shipments of sirup and sugar sent by individuals to friends in the States, which by no means an inconsiderable quantity but of which no statistics are obtainable.

Lamped, by L. H., on 116th street, near Eighth avenue: "This salat oil possesses the following properties to be thoroughly of the pure olive. Unexceptionable manufacture and filtering the healthiest and of the best taste. Faltensively proscribed and recomend to persons in delicate constitution."

TO BE CONTINUED?

Said Eloise to Louise L.:
"I think them Yanks is simply swell."
"I rather like your merry wheeze."
Said Louise L. to Eloise.

G. R. V. P.

It is M. F.'s notion that Bill Haywood is more struck against than striking.

Why we can't understand politics: Opposition to the Walker anti-cocaine bill.

THE BEST LAW POLICY IN KENTUCKY.

(From the American Legal News.)

Bob Franklin, of Cynthiana, has resigned as commonwealth's attorney in the Franklin district, and Governor McCreary has appointed Vic Bradley, of Georgetown, as successor. Mr. Franklin quit because he could make more money practicing law straight.

HOO'S HOO

BY JOHN W. CAREY.

Who topped the southpaw market at eleven thousand plunks and drew the limelight thereupon in large and juicy hunks?



Who's highly touted throwing wing went straightway *back on him,* and, as he warmed the doghouse bench, who heard 'em shout, "You flim"? Who writ his name next season in the annals of the great and put the Giants on the top by copping nineteen straight? Who *did* what seems to be the thing for champs to do—to wit, put on a stunt in vaudeville, and sed away with it? Who got so long on coin he yawned and guessed he'd fold his tent—then signed his contract like a man? That Reuben Marquard, gent.

Among the Twenty-Five Thousand Children of Atlanta's Schooldom

EDITED BY
LEWIS P. ROSSER, JR.,
B. H. S., '13.

GRAMMAR SCHOOL FIELD DAY BETTER THAN EVER, SAYS DOCTOR TOEPEL

May 10 has been selected as the date for the annual field day exercises of the grammar schools of Atlanta, according to Dr. Toepel. Last year the affair was a huge success and promises to be better in every respect this time. The program consists of athletic contests for the boys and girls in the morning and drills in the afternoon. There are running for the younger children at this time also.

The official program for the day, as announced by Dr. Toepel, is as follows:

MORNING.

For Boys—Running high jump, standing broad jump, pull up, hundred-yard dash.

For Girls—Running high jump, standing broad jump, throwing basket ball, hundred-yard dash.

As prizes for these events, the usual gold, silver and bronze buttons will be offered.

AFTERNOON.

Running races for the children of first, second, third and fourth grades. Two from each class, eight from each school will enter, and the winners will be given red, white and blue ribbons.

Butterfly roundel, by all the fourth grades of the city. This is an aesthetic exercise in which both the boys and girls of the fourth grades will take part.

American Flag drill, by all the sixth grades and some of the seventh. About eleven hundred children will take part in this beautiful exercise, the like of which has never before been attempted in the city. The girls will be dressed in red and blue and the boys in white. After forming on the field, the lines will come together and form an American flag in all its details, the girls in red and blue representing the stars and stripes and the boys in white as the white stripes. Each child who takes part will carry two small flags, and the effect produced will be very striking. The Confederate veteran have been asked to take part and have responded with enthusiasm. After this drill the national songs will be sung and then comes the delivery of the prizes.

The affair will be in charge of Dr. Toepel and Miss Myra Graves, the assistant physical director of the schools. Four boys from the Boys' High school have been asked to act as judges.

PRYOR STREET

The Walter Rich Improvement club met last Friday. The main feature was a talk on consumption or the great white plague that is devastating our country, with ways of prevention, etc. Dr. certainly gave Mr. Sage our most sincere thanks. After this instructive talk a few matters of interest were discussed and decided upon. Our baseball nine has been playing fine of late. In the last two games with Crew and Fraser, we won 9 to 5 and 15 to 12. The game with Fraser was a particularly exciting one, in the first of the seventh inning the score was 11 to 6 and our team was in despondency. But presto! we had awakened and our spirit was up till the score was 15 to 12 in our favor. We occupy third place now and we hope to come second so we can play at Ponce de Leon with the second team on the north side.

We hope the city council will not pass the bill to give each school $50 to install "penny lunches," for we do not want them. We want books. Our library already contains a large number of volumes, but we want more. At the bill is passed we hope we can use our sum to enlarge our library. "Penny lunches" may be successful in some parts of the city but we believe that our mothers know better than anybody else what is good for us and will make us live long and happily.

We have heard from many sources that our boys marched better than those of any other school in the parade on Memorial day. We are very proud of this most acceptable fact. Carl Jones was our commander-in-chief and our three lieutenants were William Steele, Jr., Clyde Kimball and Bertram Kirkland, all of which commanded with matchless military skill. The other officers were discussed in last week's bulletin from Pryor.

CHARLES EARLE DEAN.

LEE STREET

We are very proud of the boys from Lee Street school that marched in the parade and hope that every one who saw them thought they looked as nice as we did. I know all of the girls wish they could have marched too, so as to get out at 1 o'clock as the boys did Monday.

Miss Harralson has selected our seventh grade as one of the few grades to sing in the concert at the auditorium on May 9.

Second grade B has about twenty potted plants in their windows. Four geraniums and several other kinds of plants are blooming, which they have anxiously waited for all of the winter.

The fifth and sixth grades have been practicing hard for the flag drill which they will do on Field day. Miss Zuber has complimented them greatly. They are very proud of the fact that they have been chosen to form the blue in the flag. They are working very hard to have every part of it just right.

Miss Beck, one of the drawing directors, paid us a pleasant visit one day last week. Her report was very satisfactory.

The girls of the fifth grade will have a debate Friday. The subject will be, "Resolved, That electricity is more useful than steam. The debaters will be Genevieve Calhoun, Frances Almand, Marie Roberts and Marguerite Eberhart.

The primary grades enjoyed a visit from Miss Milledge today. The second A second B and fourth B received "very good." The first A "very good plus" and the two third grades "excellent." This is the fourth time this year third A has received "excellent."

VIRGINIA COLLIER.

INMAN PARK.

At the meeting of the Parent-Teachers association at this school last Friday Dr. Claud Smith, the city bacteriologist, lectured on the diseases caused by the fly and mosquito. Some fly charts have been placed in our school and they are being watched by the children with great interest.

The children of the fifth and sixth have been practicing and are now ready for the Field day exercises.

In the memorial parade we had but three platoons, but each boy seemed to believe that the reputation of the school rested upon him and acted accordingly. Our boys were the first to reach the cemetery.

The boys who were in the parade felt more than compensated when Mrs. Johnson read them the letter of thanks from Superintendent Slaton.

The children of the sixth grade were glad to have Harry Smith return to school Monday, after a serious accident to his eyes.

A committee, of which Laura Lee Pennington, Elizabeth Wilson and Roberta Browne are members, has been appointed to arrange a program for the closing day exercises.

JESSE FINCHER.

AGNES SCOTT GIRLS PRESENT BEAUTIFUL MAY DAY PAGEANT

On last Thursday afternoon the first of May, the students of Agnes Scott college enjoyed a real May festival. The students had been looking forward to the occasion for weeks and several days ago chose Miss Ethel McKay, of Macon, Ga., queen of the May. Her maids were Misses Theodosia Cobbs, Ray Harrison, Isabel Norwood and Nenuzza Leymour.

About 5 o'clock in the afternoon a long procession consisting of the queen and her maids, and representatives of all the classes in costume was formed on the colonade of Rebekah Scott hall. *There were peasants, Irish folk,* milkmaids and folk dances with Robin Hood and his band and maids.

The long line marched across the campus to the queen's throne, before which stood the Maypole, gay with its many colored ribbons, around which gathered the queen's followers to witness her coronation. Then all joined in the dancing, a beautiful folk-dance being given first by the peasant girls. This was followed by an attractive dance, given by the students of the academy, representing Norwegian peasants, while Robin Hood and his band distinguished themselves by a skilful rendering of the Morris dance. And finally came the dance around the may pole. The dancers all represented hours, and formed a truly beautiful sight, as they wove the long bright streamers around the pole. The girls were all attired in beautiful and appropriate costumes, and seemed to embody the very spirit of May as they joined in the happy festival. The event was one long to be remembered, a truly beautiful, festive and joyful occasion and one of the most thoroughly enjoyable features of the whole college year.

There were many visitors present, and after the celebration a delicious supper was served in the campus. The proceeds of the entertainment were for the Y. W. C. A., which has done so much in thus inaugurating at Agnes Scott the observance of this most beautiful and time-honored custom—the celebrating of May day.

SPEAK AT GRADUATING EXERCISES



Left to Right—Top: Roy Manning, Bascomb Torrance. Below: Ernest Lowenthal. These are three boys from the classical section of the Boys' High school, who will deliver speeches at the Grand on the night of June 6. Torrance is the valedictorian.

SENIORS AT BOYS' HIGH GIVEN HOLIDAYS ON FRIDAY AND MONDAY

The final examination in college algebra comes to the senior class of Boys' High tomorrow, and since there are only two who have not made the required 75 per cent to be exempt, the majority will have the privilege of a holiday. The building was also used to conduct the examinations for public school teachers today and the whole school was released from the routine of studies.

The speakers for the graduating exercises have selected the subjects of their orations, and are hard at work. Bascomb H. Torrance is the valedictorian, and his effort will be in his usual finished and eloquent speech. Manning and Lowenthal are the other two from the classical department, while Eplan and Stanfiel will represent the business section.

It was thought at the first of the year that the senior class this year would set a precedent by graduating in full dress, but this has been found impractical on account of the unwillingness of several of the smaller boys. Arrangements have *been made for the affair to be held in the* Grand opera house, instead of the Atlanta, as it was first thought.

FORMWALT STREET

Our hearts swelled with pride on Saturday when he saw our boys pass by in the Memorial day parade. They were there seventy strong, and under the leadership of our captain, William Morgan, and our lieutenants, Robert Smith, Willie Johnson, Dan Dozier, Ralph Wallace and Ernest Greene, they marched like veterans. They were arrayed in their best glory and with their purple and pink ties, breastpieces and hat bands and streamers flying they made a splendid showing.

Our color bearers, Leroy Tye, Marshal Morgan and Edward Merritt, did their share toward making our representation a success. Last, but not least, we must give full credit to our drummer boys. Our drum corps was composed of Frank Ruskin, Hyman Cohen, Leonard Turwiller, Philip Schoenberg and Hugh Prater. If they had not furnished such splendid music Formwalt would not have felt such steady step.

Our baseball team added another *victory to their list Thursday before* last by defeating Peeples, 10 to 5.

On last Tuesday Gran; park went down in defeat before our team to the tune of 14 to 3. The two home runs knocked by our manager, William Morgan, were among the events of the game. With only three more games to play and having won two of them so far, Formwalt feels sure of the south side championship.

Dr. Toepel visited us last Tuesday and was very much pleased with the work in the sixth and fourth grades.

On Tuesday Dr. Claud Smith was with us and talked to us on the subject of the house fly. This talk was very interesting and we were very glad to have him speak.

The eighth grade is working hard on the music for the concert and we are sure it will prove a big success. Miss Harralson came to see us last week and told us she would have to give us excellent again for the good work we were doing in music.

On Friday night, April 25, Miss May Hardin entertained the Formwalt baseball team at her home in Inman Park. The Formwalt colors, pink and purple, were carried out in the beautiful decorations of the table, the dainty candies, the delicious cakes with their chocolate F, the refreshing rose tinted block cream with the F most conspicuous when cut, all this brought out the loyal colors of Formwalt. In the game of baseball Hays Hawkins was the fortunate winner of the coveted prize, a beautiful catcher's glove. Nell Fouche won the lovely lace boudoir cap which was most becoming.

FANNIE GOLDIN.

ATLANTA SELECT

With only the remaining month of May to be completed our school is progressing smoothly and indications are that the classes will finish their work assigned them on schedule time.

Prof. Richardson has been busily engaged in making out the monthly reports and the boys are anxious to see them.

The Phi Gamma Literary and Debating society postponed its regular meeting on last Friday so as to complete the examination in mathematics.

At last our baseball team has loomed into shape, and we are ready to battle with any team between the ages of four*teen and sixteen.*

Any team that would like to have a game with the "Atlanta Select" team, will please call Ivy 2674, between the hours of 8:30 and 1 p. m.

JOHN R. RANSOM.

STARR AND HARRIS COP DOUBLES IN BOYS' HIGH TENNIS TOURNAMENT

The tennis tournament held at East Lake this week by the Boys' High school came to a close yesterday afternoon, when Homer Starr defeated Bolling Jones for the singles championship of the school. The contest between these two was fast and close, standing in two sets and games until yesterday, when Starr succeeded in downing his opponent in the final set. In the doubles which were played off Wednesday, Starr and Harris came off victors, having little trouble in downing all except the team composed of Hoyt and Bedinger, two seniors, who gave the winners much trouble before the affair was brought to a close.

Harris is the youngster who gave Harry Hallman, the champion of last year, and winner of the prep honors, such a tight race in the singles. Starr is a new man in the game, but has won honors in football and basketball this term, and gives promise of big things before he leaves.

Baseball in the Grammar Schools

On the south side the Formwalt team seems to be making a clean sweep, and is on a fair way to bring another pennant to the halls of that pennant-winning school. They succeeded in copping from the Grant Park bunch on Friday by a large score, and the latter team is considered to be a strong contender for the rag. Crew also had little trouble in running away with the Georgia Avenue nine.

On the south side, the Boulevard-Luckie contest was won by a large count, the former coming off as victors.

The games by innings:

South Side.

Score:		R.
Formwalt	202 161 —14	
Grant Park	000 000 2— 2	

Batteries: Wallace and Smith; Gaston and Garlan.

Score:		R.
Crew	630 211 6—19	
Georgia Avenue	020 110 0— 4	

Batteries: Gold and Garland; Pittman and Courtney.

Score:		R.
Fraser	210 201 0—12	
Pryor	111 120 8—14	

Batteries: Garner and Collins; Kirkland and Center.

Adair forfeited to Peeples.

North Side.

Score:		R.
Ivy	000 000 0— 0	
Edgewood	101 100 1— 4	

Batteries: Evans and Thompson; Smith and Williams.

Score:		R.
Forrest	011 411 0— 8	
Oakland	030 003 1— 7	

Batteries: Smith and Blackmon; McLoughlin and Baker.

Score:		R.
Tenth	310 100 0— 5	
North Avenue	200 200 0— 4	

Batteries: Donaldson and Reid; Walker and Satterlee.

Score:		R.
Boulevard	022 504 0—13	
Luckie	000 021 0— 4	

Batteries: Whittley and Warlick; English and Hudson.

Results of the games played Friday:

SOUTH SIDE.

Score by innings:

		R.
Crew	111 300 0—6	
Grant Park	022 000 0—7	

Batteries—Gold and Garland; Carter and Gaston.

Score by innings:

		R.
Fraser	130 251 0—12	
Grant Park	020 085 0—15	

Batteries—Gallant and Thompson; Gaston and Gaston.

Score by innings:

		R.
Formwalt	302 402 1—12	
Georgia Avenue	210 030 0— 6	

Batteries—Hawkins and Smith; McLendon and Courtney.

Score by innings:

		R.
Peeples	146 000 1—12	
Pryor	101 000 2— 4	

Batteries—Owneby and Boswell; Johnson and Davis.

BOYS' HIGH WILL NOT ENTER TEAM IN PREP TRACK MEET ON MAY 9

It has been announced by the management of the track team of the Boys' High school that the school will not be represented in the interprep track meet which is to be held at Tech Flats on Friday, May 10. The boys on the team feel that the work that they did in winning the recent meet with Tech High is not sufficiently appreciated. Then, too, a trip has been arranged with a five-man team at Riverside on May 17, and *these two coming so close together* would be more than they could stand. The squad has some good material in Lochridge, Lopez, Holtzendorff, Neal, Newman and Schane, and would have a better chance of copping in the prep meet this year than ever before. It will undoubtedly be a great disappointment to the school in general as well as the men on the team if the high school team does not enter.

FORREST AVE. SCHOOL.

On last Thursday a most beautiful program was rendered by the pupils of the first grade, celebrating May day.

On the previous day the pupils made the beautiful May baskets which they filled with gorgeous flowers of every description on the morning of the entertainment. The pupils marched into their class room with baskets overloaded with flowers. On each little head was a flower wreath, and all were dressed in white.

Upon entering their room they sang several sweet and appropriate songs. The most interesting event was when the little girls sang their doll song, and also explained how they rocked them to sleep, scolded them and attended to them in general. The boys' part had a militant caste, and they sang their "Soldier Boy" song with flags waving and drums beating, much to the delight of the roomful of guests. After a few more songs they adjourned to the auditorium for the final event which was a pretty drill and a little dance concluded the exercises.

BOUTWELL HUDGINS.

ASHBY STREET

The second grade got a reward for best lines last week.

Nineteen children got the reward for neat copy books in the second grade.

Herbert Manning, Emmet McClendon, Louise Spivey and Roy Sturgus, of the deaf class, have neither been absent nor tardy this week.

The fifth grade got the highest in attendance last week.

After a long sickness, John Barker has come back to the deaf class.

Miss Milledge visited the school Monday and said the work was very good. She gave the second, fourth and fifth grades stars.

PEARL L. SPENCER.

WINNERS IN TENNIS TOURNEY

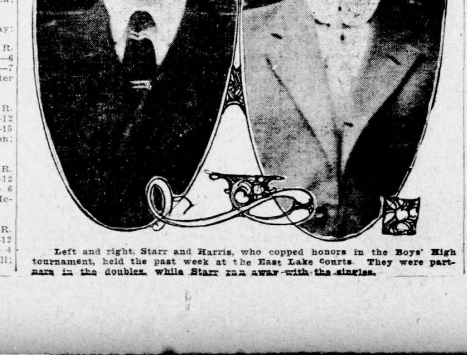

Left and right, Starr and Harris, who copped honors in the Boys' High tournament, held the past week at the East Lake Courts. They were partners in the doubles, while Starr ran away with the singles.

PEACOCK DOWNS TECH HIGH IN A TEN-ROUND FRAY

BY A. C. M'PHAIL.

Peacock-Fleet downed the Tech High school aggregation Tuesday afternoon *in a lengthy ten-inning battle*, the final score being 9 to 8. The game was a hitting festival from start to finish, each team pounding out quite a number of hits. The Fourteenth Street boys showed up better in this game than ever before, a big improvement in every department of the game being evident. With the big stick they clearly outclassed their opponents. One home run, three three-baggers, three two-baggers, and eight singles made up the list that was extracted from Parks. Tech High's star nurler; while ten singles went to the credit of the Tech High batsmen. Harlan's home run in the third chapter, with two out and two men on bases, was the most exciting feature of the game.

Harlan, McRae and Carraway did the most important work for Peacock-Fleet, while Thomas and Parks W. worked fine for Tech High. The fielding of the two teams was fairly good.

The score by innings is as follows.

	R.	H.	P.	E.
P. F. S	001 021 000	2	9	14
T. H. S	102 013 000	1	8	19

Batteries: Sams, Wells and Harlan; Parks J. and Hair. Struck out: by Sams 2, by Wells 5, by Parks 4. Base on balls: off Sams 1, off Wells 1, off Parks 3. Umpires, Hardin and Culver.

The first round in singles and in doubles in the team's tournament in Peacock-Fleet was played off this week and the best part of the tourney is now ready to be played off at East Lake next week. The unusually large number of entrants required quite a long time to settle all the matches of *the first round, but the remainder of* the tournament will now be completed in a few days.

The double-header between P. F. S. and Athens Tech School that was scheduled to be played here this afternoon was called off late yesterday owing to a disagreement between the teams.

G. M. A. CADETS PLAN FOR CAMP AT LAKEWOOD

BY ALBERT SELIG.

On Monday morning the G. M. A. cadets will hike to Lakewood for their annual encampment, where they will have much hard work, as well as much pleasure during the week. The camp week is considered by far the best week in the whole school year. Besides sentinel duty, target practice, guard mount, etc. The cadets have a hop every night, which is enjoyed immensely by all present. And then we must not forget to mention the good "old barbecues," as the boys can vouch to the statement that they are "great."

Many guests have been invited for the week, including:

Monday, 4 to 5:30 p. m., mayor and council of College Park.

Monday, 7:15 to 9:45 p. m., College Park and Atlanta young ladies.

Tuesday, 4 to 5:30 p. m., mayor and council of Atlanta.

Tuesday, 7:15 to 9:45 p. m., Washington seminary.

Wednesday, 4 to 5:30 p. m., officers of Seventeenth United States regiment.

Wednesday, 7:15 to 9:45 p. m., Woodberry school and Co. college.

Thursday, 4 to 5:30 p. m., officers Fifth regiment, national guard of Georgia.

Thursday, 7:15 to 9:45 p. m., old G. M. A. boys and *Washington seminary.*

Friday, 4 to 5:30 p. m., Governor Brown and staff and officers department of gulf.

Friday 7:15 to 10 p. m., Atlanta Girls' High school and Old Guards and Invincibles.

The speakers chosen for commencement are: Valedictorian, L. Parker; senior oration, Selig Saville and Wm. junior orator, B. Rodriguez. The sophomore and freshman declaimers are Jessup and Brooks, respectively.

Our track prospects received a serious setback by some of the men being disabled. A. B. Smith, who is looked forward to on the jumping, has been kept busy with baseball and the same can be said of Babb. Snedeker has not been able to throw the hammer on account of being ill, and Davis has had the tonsilitis for the last week. Hagan, who was showing up splendidly on the pole vault, has a sprained ankle.

LITTLE STORIES FOR BEDTIME

BY THORNTON W. BURGESS.

Ever since Farmer Brown's boy and Reddy Fox had found his new house in the far corner of the old orchard Johnny Chuck had been worried. It was not that he was afraid for himself. Oh, my, no. Johnny Chuck felt perfectly able to take care of himself. But there was Polly Chuck. He was terribly afraid that something might happen to Polly Chuck. You see, she was not big and strong like him at all. Polly Chuck was apt to be careless. So for a while Johnny Chuck worried a great deal.

But Reddy Fox didn't come again in daytime. You see, Bowser the hound had given him such a scare that he didn't dare. But sometimes came at night and sniffed hungrily at Johnny Chuck's doorway, but Johnny and Polly were safe inside and this didn't trouble them a bit. Farmer Brown's boy seemed to have forgotten all about the new house. So after a while Johnny Chuck stopped worrying so much. The fact is Johnny Chuck had something else to think about. He had a secret. Yes, sir, Johnny Chuck had a secret.

Sammy Jay came up to the old orchard almost every morning. His sharp eyes were not long in finding out that Johnny Chuck had a secretfi, but try as he would he could not find out what that secret was. Sammy knew it was it made Johnny Chrck very happy. He would come out on his doorstep and smile and sometimes give a funny little whistle. Sure sign that puzzled Sammy Jay a great deal. He couldn't see why Johnny Chuck should be any happier than the rest of them. Now it was a happy time of year. Everybody was happy, for it was spring time and the Green Forest and the Green Meadows, even the Purple Pasture was very lovely. But somehow Sammy Jay felt sure that it was something more than this, a secret that JohnnyChuck was keeping all to himself, that was making him so happy. But what it was Sammy Jay couldn't imagine. He spent so much time thinking about it and wondering what it could be that it actually kept him out of mischief.

One morning Johnny Chuck came out looking happier than ever. He chuckled and chuckled as only a happy Chuck can. Then he did foolish things. He kicked up his heels. He rolled over and over and clearly love to show it off. He even tried to sing, which is something no Chuck can do or should ever try to do. Then suddenly he scrambled to his feet, *smoothed his coat and* let me tell you that I found you out long ago, and so did Reddy Fox and Bowser the Hound and Farmer Brown's boy," sneered Sammy Jay in his most disagreeable way.

"It isn't that," said Johnny Chuck.

"Well, what is it, then?" snapped Sammy Jay.

"That's for you to find out," replied Johnny Chuck.

There's foolish pride, and silly pride and then there's pride in a way.

A better pride is honest pride, and that's the pride for me.

And with that Johnny Chuck disappeared in his new house.

ALASKAN PROBE TO CALL IN G. W. PERKINS

(By Associated Press.)

WASHINGTON, May 3.—As a result of testimony before the senate territories committee today, representatives of the Morgan and Guggenheim interests in Alaska will be asked what they know of alleged threats to retard the development of territory.

J. E. Ballaine, of Seattle, before the committee today declared George W. Perkins had told him several years ago that the Morgan interests never would permit the development of Alaskan railroads until coal claims there were obtained under government patent.

Members of the committee were gratified. *Interested in Ballaine's testimony and* declared Perkins and others interested in the Morgan and Guggenheim companies would be asked to appear.

JAPANESE STUDENTS ABANDON SWORD DANCE

(By Associated Press.)

PHILADELPHIA, Pa., May 3.—Japanese students of the University of Pennsylvania who were to have appeared in a "sword dance" at the central branch of the Young Men's Christian Association last night, declined to give the exhibition "because it might prejudice Americans against their race." They substituted a jiu jitsu exhibition.

"While we are sure that the majority of the audience would understand that the dance is but a portrayal of the customs of our forefathers" said one student, "many might assume that the Japanese nation is peopled by barbarians. We feel very warmly toward Americans and want to preserve their respect."

WOMEN TAKE PART IN BIG STRIKE RIOTS

(By Associated Press.)

BURLINGTON, N. J., May 3.—Women took a prominent part today in the most serious riot that has yet occurred during the strike of the workers of the several iron mills in Burlington. The women, mostly wives of foreign speaking laborers, with the help of men, overpowered the police and deputy sheriffs, and rescued a patrol wagonload of prisoners.

The police and deputies used their clubs freely on the men but no one was seriously injured.

LEE'S DAUGHTER VISITS VETERANS OF SAVANNAH

(Special Dispatch to The Journal.)

SAVANNAH, Ga., May 3.—Miss Mary Curtis Lee, the daughter of General Robert E. Lee, who has been in Savannah for several weeks past, left this morning for Charleston, where she is to spend some time visiting before returning to Richmond. Miss Lee has visited some of the Confederate organizations, attending their meetings and showing much interest in what was done. She was elected an honorary member of the Children of the Confederacy while here.

SOPHOMORE GIBSON WINS AUBURN PRIZE

(Special Dispatch to The Journal.)

AUBURN, Ala., May 3.—The annual sophomore declamation held on May day of each year was won last night by Cadet Daniel DeKalb Gibson, of Clay county, Ala., whose subject was "Emmet's Protest Against Sentence as a Traitor." Glenn Andrews, Jr., of Montgomery, Gautier Cosby Yancey, of Tuskegee, Ala., and William Matthew Garrett, of Lowndes county, Ala., were *close competitors for the medal, and re*ceived honorable mention.

RECTOR WELLER ACCEPTS CALL TO ANNISTON

(Special Dispatch to The Journal.)

ANNISTON, Ala., May 3.—Rev. John H. Weller, of Atlanta, has accepted the call to become rector of the Church of St. Michael and All Angels in this city, and will preach his first sermon next Sunday.

Dr. Weller succeeds the late Dr. J. H. Blackstock, who was the rector at St. Michael's for nearly a score of years. Dr. Blackstock raised considerable money for a church endowment, and this work will be carried forward by the new rector.

It was announced last Saturday that the School Page, beginning with the issue of this week, would appear in the Sunday Magazine. Owing to unforeseen circumstances, however, this has been found impractical, and, unless otherwise specified, will be issued on Saturday, as usual.

Sewanee Plays Tech Jackets---Atlanta Closes With Barons

Hit in Pinch Gave Atlanta Second Game

Bausewein Was Unhittable When the Bingles Counted for Runs—Crackers Now Enjoy the Edge in Series

(Special Dispatch to The Journal.)

BIRMINGHAM, Ala., May 3.—With George Bausewein working to a finish in the pinches and the Crackers hitting Hardgrove when hits meant something more than goose eggs in the tally sheet, the Atlanta club assumed charge of the *game yesterday and defeated Birmingham*, 2 to 1. There was another something that helped the Crackers, and that was luck, which certainly broke in favor of the Smith clan.

Hardgrove pitched wonderful ball for Birmingham and allowed four hits, Bausewein hurled well for Atlanta and gave up eight. Atlanta won. There you *are!*

The Barons were not there. They gave Hardgrove rotten, putrid support. Six errors came at the critical points in the game and worked havoc with the score sheet. Until the sixth nobody had scored. In that frame Bauswein's Texas leaguer, Long's rap to third, and Adler's infield scratch, coupled with the bad bounce Alperman's roller to short took, netted the Crackers a run. Welchonce then stung one to McGilvray. Big Fill kicked it a block, and the winning tally for Atlanta walked in.

The Barons scored one in the eighth, when they filled the bases on a pass and two singles with nobody down. Carrell fanned, Elliam sacrificed to right, scoring Bodus, and Mayer whiffed the breeze.

GET LESSONS AT BALL YARD

NEW YORK, May 3.—Baseball as an incentive to the study of arithmetic which has recently been tried in schools elsewhere, is being tried in the Girls' High school in Brooklyn. Dr. William L. Felter, the principal of the school, intimated to the management of the Brooklyn baseball club that 200 girls were to have a class in percentage yesterday, and the club invited them to make a classroom of Ebbetts field.

They did so, and combined the fun of seeing a good ball game with an arithmetical test in figuring percentage *of hits, runs and errors.*

JUST SCORES

INTERNATIONAL LEAGUE

Toronto 9, Buffalo 7.
No other games scheduled.

VIRGINIA LEAGUE

Petersburg 11, Roanoke 8.
Richmond 5, Norfolk 4.
Portsmouth 10, Newport News 2.

TEXAS LEAGUE.

Houston 7, Austin 4.
Beaumont 4, Waco 2.
Galveston 2, Fort Worth 0.

CAROLINA LEAGUE

Durham 3, Charlotte 2.
Greenboro 7, Asheville 2.
Raleigh 8, Winston 2.

COTTON STATES LEAGUE

Columbus 3, Jackson 2.
Pensacola 1, Selma 0.
Meridian 9, Clarksdale 4.

AMERICAN ASSOCIATION.

Minneapolis 12, Columbus 6.
Indianapolis 8, St. Paul 8.
Kansas City 8, Toledo 5.
Louisville 7, Milwaukee 2.

COLLEGE GAMES

Tech 13, Sewanee 0.
Georgia 15, Tennessee 3.
Mercer 7, Vanderbilt 2.
Yale 4, Virginia 2.
Georgetown 10, Rockhill 5.
University of West Virginia 9, Virginia Military Institute 5 (seven innings).
Mississippi 12, Arkansas 1.
Trinity college 8, V. P. I. 4.
Clemson 11, Presbyterian college 1.

Joel's Horse Wins

NEW MARKET, Eng., May 3.—The 3,000 guinea stakes was won here by Joel's 3-year-old filly Jest, ridden by Danny Maher. Tastelet was second and Prue third. Twenty-two ran. All the starters carried 126 pounds. The distance was one mile.

VOL CLUB LOOKS GOOD WILL MAKE NO CHANGES

BY JACK NYE.

A mere first division berth will not satisfy the Volunteers this season. They have serious designs on the pennant.

What authority have we for this statement? *As if our word were not* enough, we take pleasure in presenting Hon. W. G. Hirsig, the genial and popular president of the local baseball club. President Hirsig, being duly presented, has the *following to say:*

"It's about time Nashville was winning another pennant and Manager Schwartz and myself are determined to turn the trick if possible. We have a first class team in every respect, with the single exception of the twirling staff, which is still not well balanced. Here we are in a position to correct any weakness in the box in short order and intend to do so before many days.

NO OTHER WEAKNESS.

"Outside of the pitching staff, we compare favorably with any team in the league and I believe that only Atlanta and Mobile are our equals, the former by reason of its heavy hitting and the Gulls because of their steady pitching staff and general all-round excellence. As a fielding organization, we lead the league by a wide margin and the men have not yet reached their real stride with the bat. The fact that they have been able to win a majority of their games while hitting less than any team in the circuit, certainly speaks well for the brand of inside ball Bill Schwartz is getting out of them and when they do begin to hammer the ball, as they are sure to do soon, you can watch for them to have a sensational winning streak that will put them around the top, if not on it.

"We are well pleased with the two new pitchers secured from Cincinnati. Dahlgren proved he had the stuff in the second game with Birmingham, and Schwartz writes me that he is more than pleased with the showing of McManus, who pitched a little over one inning against Atlanta in Saturday's game. McManus went in with no outs, after Cane had been hammered from the box, and struck out the first two men who faced him. A few lucky hits, however, drove several runs across and Schwartz thought it advisable to send in Fleharty, whose knowledge of the weaknesses of the Atlanta batters was needed to check the rally.

BECK IS A STAR.

"In Beck I think we have one of the best young pitchers in the entire league, while Williams may yet round into his right form. This little left-hander certainly has the natural ability and I am at a loss to account for his howling this season. But many a pitcher has gotten away to a bad start, only to finish strong. The fans should not pass judgment on Williams until he has gotten several more chances.

"The pitching staff as it now stands will probably not last very long, as Cincinnati wants to place another good man with me and I feel that we may *need him. Just who will be let go it* remains for Bill Schwartz to say.

"The local outfield is just reaching its stride, with Daley still batting under his real form. The infield can't be beat for results. There are infields in the *league that can bat better, but I* think Schwartz, Goalby, Lindsay and Perry will be of more value to the team than a harder hitting quartet. Perry and Schwartz are good hitters, while Goalby is a fast man on the bases and a splendid man for the second position in the batting order.

"We should be in the pennant race all the way, as we have gotten off to a good start, a thing we could not do in 1911 or 1912. Bill Schwartz is the best manager in the league and every player on the team is ready to work his head off for him. This is the spirit that counts. Watch the Vols this season."

Coming Star



RUBE BENTON,
Southpaw of Cincinnati Reds who critics believe will eventually develop into as great a hurler as Rube Marquard.

Hitting Fest Won by Georgia

Seventeen Hits Made off Tennessee Twirler—Every Player in Game

ATHENS, Ga., May 3.—Georgia fattened her batting averages again Friday when they rapped Hutcheson, Tennessee's star hurler for seventeen safeties. Corley, who faced Tennessee, got away with five hits registered against him.

Ginn, McWhorter and Harrison had big days with the stick, rapping out three hits apiece. Two of McWhorter's were clean home runs, and one of Harrison's was a screaming single which took a bad bound and went in the ditch for a circuit smash. Every regular on the team got a hit.

Tennessee scored when Cunningham sent in substitutes, who were a little nervous. The volunteers also added to Georgia's hits their many errors. Holden, the man who is taking Covington's place at third, played a steady game, and got one hit.

It is getting to the place now where the only men who star for the Crackers' collegiate aggregation are the men who land on the opposing twirler for more than two safeties.

Umpires Are Named For Appalachian

KNOXVILLE, Tenn., May 3.—President Jacob Smith, of the Appalachian league, has appointed three umpires to officiate in this league during the present season, as follows.

C. M. Wallace, of Athens, Ga.; H. N. Minnis, South Pittsburg, Tenn.; Harry Nickens, Nashville.

Umpire Wallace is very well known in this section, and his selection is a popular one with the fans. Wahoo did a little service in the Appalachian last season, his work being of the especially high order.

Of the other two men little is known here. However, they were personally recommended to President Smith as men who are real umps in real games.

Operation for Gotch; Hurt During Match

MARSHALLTOWN, Iowa, May 3.—Frank Gotch, of Humboldt, Iowa, champion wrestler, underwent an operation in a hospital here for the *removal of* a bone growth in his nose. The growth is said to be the result of an injury sustained in a wrestling match several years ago. Gotch has lately experienced difficulty in breathing and hearing. The right side of the *nose was operated on* today and the other side will be treated later.

Fittery and Brady Named To Pitch Game

Concluding Battle at Rickwood Field Slated for Saturday, Two New Players for Barons Report Next Week

BIRMINGHAM, Ala., May 3.—The Atlanta-Birmingham series will be concluded with the game here Saturday. Brady *working on the mound for Billy* Smith and Fittery for the Baron mogul. Mayer and Dunn will again do the backstopping, Pat Graham, the other Atlanta catcher, being in the outfield owing to the absence from the line-up *of Bailey.*

The Crackers lead in the present series two to one and the Barons are anxious to get at least an even break by winning today, the Crackers having won three of the four games in the last mixup.

Manager Molesworth has started to strengthen his club by the addition of a new outfielder and a third baseman, and it is possible that another mound artist will be taken on shortly. Pete *Kinseley, an outfielder,* and Eddie MacDonald, a third baseman, are the two men who have been purchased from the Chicago Cubs. They will join the club here the first of next week and jump right into the game. Carroll, the *present* third sacker, being held as utility and pinch hitter.

WHITEY BIG AID TO BILL

Whitey Alpermann is a great aid to Billy Smith and the blond second sacker is in the game all the time. He and Smith consult on plays, evidently judging from their close position on the bench and Smith can make no mistake by taking much of Alperman's advice. The Cracker keystone guardian is one of the most valuable players in the league and around him the Atlanta team is builded.—Birmingham Ledger.

TODAY

CHATANOOGA, May 3.—Nashville and Chattanooga meet this afternoon for the fourth game of the series. The weather is warm and clear. Batteries, Chattanooga, More and Street; Nashville, Williams and Noyes.

NEW ORLEANS, May 3.—Memphis and New Orleans will play the final game of the series today, with Southpaw Evans, of the local club, pitching, and Angemeir behind the bat. For Mem*phis Krob,* also a southpaw, and Seabaugh, catching, will be the battery men.

Memphis will leave tonight for home, playing Nashville Sunday. Pitcher McIntyre and Outfielder James, recently *taken on by Manager Frank,* reported for work today.

MOBILE, Ala., May 3.—Campbell and Berger are scheduled to work on the mound for Mobile today, with Brown *behind the bat.* Paige will pitch for Montgomery with Donahue receiving.

Gene Paulet, first baseman, is out of the game owing to a sore throwing arm, and out permanently. He was taken ill on the field Friday, just before the game ended. Dave Robinson will hold down first temporarily and Corbett will be sent to right field.

Manager Dobbs, of Montgomery, announces the purchase of Shortstop Knauppe from the New Orleans club and *he will report as soon as the New* Orleans manager gets Williams from Atlanta.

Again Riverside Wins; Gordon Team Is Loser

GAINESVILLE, Ga., May 3.—Riverside ran away with Gordon here Friday afternoon by a score of 13 to 2, incidentally winning her fifteenth straight game.

The fourth inning was fatal for Gordon, Riverside scoring eleven runs during that session. Crow and Preas batted well for Riverside and Morris starred at second.

Score:

	R.	H.	E.
Riverside	13	13	3
Gordon	2	6	6

Haynes and McNeil and Montgomery; Slappey, Hughes and Bankston. Umpire, Fluker.

Whitney's Horse Is Third in Big Race

NEW MARKET, England, May 3.—The two thousand guinea stakes for three-year-olds over a mile course was won by W. Raphael's Louvois. Gragamour was second and H. P. Whitney's Meeting House was third. Fifteen ran. The French winner was ridden by Johnnie Reiff, and the American horse by F. O'Neill, both American boys.

HOW GAMES WERE WON

The only run the Reds made against the Cubs yesterday came in the fifth when Bescher tripled and Evers threw into the stand trying to head the runner at third.

Smith held the Cubs to four scattered hits, but lost his game, wildness and errors being responsible.

Pittsburg won its first game, after suffering five straight defeats by trouncing the Cards yesterday, 5 to 4. Hard hitting by Miller, who got a triple and a double, helped the Corsairs.

With St. Louis runners on third and first in the ninth inning and the score 5 to 4 in favor of Pittsburg, with two men down and only a hit needed to tie the score, Viox made a fast play on Mowrey's hard smash anr retired the side.

With the score of the Brooklyn-Boston game tied at the end of the eighth, an dtwo men on bases in the ninth, Mann smashed a liner to center, just as the runners started a double steal. Stengel was coming in fast, expecting to back up a throw to second, and the ball shot over his head for a home run.

In the eighth inning of the Philadelphia-Giant game, Doolan disputed a decision of Umpire Byron's and was ordered off the field.

Easterly's long double to renter in the ninth, after Borton had beaten out an infield tap, broke up the game between the Sox and the Tigers.

In the fourth inning of the game between the Naps an dthe Browns, Land stole third and tallied on a fumble, while in the same frame Chapman singled, went to second on a throw to the plate, stole third, and then stole home. Some stealing!

A curious incident of the game between the Yankees and the Athletics came in the fourth when the Highlanders jogged around the pillows for four runs, scored on errors and passes with the aid of only a scratch infield hit.

Bob Groome, hurling for the Senators, allowed the Red Sox but one hit until the sixth inning, when they tied the score on three singles and a couple of passes. Washington won out in the seventh.

Brenton, doing the slabbing for New Orleans yesterday, allowed the Turtles but three hits, the Pels copping 8 to 1.

Dave Roberson, who broke up the Mobile-Montgomery game the other day with a drive over the fence in the twelfth again feagured the battle between the two clubs with a triple and a double, both of which scored runs.

MAINSTAYS OF WASHINGTON CLUB



WILLIAMS MAY GO TO PELICANS; MAY SIGN OTTO JORDAN AS UTILITY

Jordan Is Bit High-Priced Man and This May Block Deal for Him

It now looks as if Shortstop E. Williams, recently turned over to Atlanta by Washington, will have to be sent to the New Orleans club. Manager Frank having made a fight for the youngster following his claim which was filed on February 1.

In the event William is ordered to New Orleans it is possible that Otto Jordan, ex-Cracker manager, will be signed for utility roles by the Atlanta club.

Since Jordan's unconditional release by the Chattanooga club it is known that he has been anxious for a job with the Crackers, his first love, and all that stands in the way of signing this popular player is the salary question. With Williams working as utility the Atlanta club is right now jam up to the monthly salary limit, and to take on Jordan in place of Williams is an impossibility, unless the veteran is willing to sign for less than ever before.

Right now oJrdan is in communicaton with several clubs relative to signing for the remainder of the season, but he has yet to come to terms with them. He would prefer to come to Atlanta and it is possible that he will willingly come down a few dollars in his past pay.

When Williams was first turned over to Atlanta the Pelicans made a kick, Frank claiming he had put in a claim for the player in the specified time. He has now taken the matter to the highest baseball tribunal and it beings to look as if he will be awarded the youngster. It is purely a question of baseball law and if Atlanta loses the player there will be no money lost.

Every club needs a good utility player if t twould make a successful race for a pennant, and Manager Billy Smith intends to keep on hand just such a man. Jordan would undoubtedly be the right man for the place.

CLUB STANDING

SOUTHERN LEAGUE

Clubs.	Won.	Lost.	Pct.
Mobile	16	6	.727
Atlanta	14	7	.650
Nashville	11	8	.579
Montgomery	11	9	.474
Birmingham	9	10	.474
Memphis	8	11	.421
New Orleans	7	15	.304
Chattanooga	6	14	.300

SOUTH ATLANTIC				EMPIRE STATE			
Clubs.	W.	L.	Pct.	Clubs.	W.	L.	Pct.
Savannah	11	2	.786	Thomasville	2	0	1.000
Jack'ville	9	5	.643	Cordele	1	1	.500
Macon	7	7	.500	Americus	1	1	.500
Charleston	6	8	.429	Waycross	1	1	.500
Macon	5	9	.357	*Brunswick*	1	1	.500
Albany	4	10	.286	Valdosta	0	2	.000

NATIONAL

Clubs.	W.	L.	Pct.
Chicago	13	5	.722
Phila.	11	7	.611
New York	8	6	.571
Brooklyn	8	7	.533
St. Louis	9	8	.529
Pittsburg	9	8	.529
Boston	4	10	.286
Cincinnati	3	13	.187

AMERICAN

Clubs.	W.	L.	Pct.
Phila.	11	3	.786
Cleveland	12	5	.706
Wash'ton	9	4	.692
Chicago	11	8	.579
Boston	7	9	.437
St. Louis	8	11	.421
Detroit	5	13	.278
New York	2	13	.133

Will Quit Track

CHICAGO, May 3.—Irn N. Davenport, the great half-miler, is en-route to Hot Springs, Ark., to begin training for his last race. He *has announced* he will retire from active athletics after competing in the Central A. A. U. championships at Northwestern field on June 21. He hopes to crown his career on the cinder path by establishing a new *world's record for the half-mile.*

Federal League Opens

CLEVELAND, May 3.—The first game in the first series of the Federal league will be played here between the Covington, Ky., and Cleveland teams. Sam Leever and "Cy" Young, both former big league pitchers, are the rival managers. Ten years ago the two opposed each other in a world's championship series, when Young pitched for Boston and Leever for Pittsburg.

BOX SCORE

BIRMINGHAM.	ab.	h.	po.	a.	e.
Marcan,2b	3	1	3	2	
Hermon,lf	3	1	2	0	
Bodus,cf	3	0	1	1	
McBride,rf	4	2	3	0	
McGil'y,lf	4	2	10	0	
Carroll,3b	4	0	1	1	
Elliam,ss	4	0	2	4	
Mayer,c	4	1	3	1	
Hardg've	4	1	1	2	
Total	32	8	27	13	

ATLANTA.	ab.	h.	po.	a.
Long,rf	5	2	1	0
Agler,3b	5	2	2	3
Alper'n2b	4	2	4	3
Welch'er,cf	4	0	2	0
Smith,3b	3	0	3	1
Bisland,ss	3	0	1	3
Grah'm,rf	4	0	2	0
Dunn,c	4	0	6	2
Bause'n,p	3	1	0	2
Totals	32	4	27	11

Score by innings

	R.
Birmingham	000 000 010—1
Atlanta	000 002 000— 2

Summary: Runs, Bodus, Long, Agler; errors, Marcan 3, Herndon, McGilvray, Mayer, Long, Welchonce, Bisland; stolen bases, Marcan, Welchonce; two base hits, Hardgrove, Mayer; double plays, Elliam to McGilvray, Smith to Alperman to Agler, Bisland to Alperman to Agler; struck out, Hardgrove 2, Bauswein 5; sacrifice hits, Elliam, Bisland. Time 1:59. Base on balls, Hardgrove 2, Bauswein 3; Umpires, Pfenninger and Wright.

Comer Club Cops

ELBERTON, Ga., May 3.—The fast Elberton High school baseball team was defeated by the Comer High school team at Comer by the score of 9 to 3. The feature of the game was the pitching of Porterfield and the catching of Peyton for the locals.

While, the famous batter of the Comer team, struck out six times in succession. Batteries; for Elberton, Smith and Harper; for Comer, Porterfield and Peyton. Umpire, Correll.

RESULTS

SOUTHERN LEAGUE

Score by innings: R. H. E.
At Mobile ..... 000 110 04x— 6 6 2
Montgomery ..... 110 020 010— 5 9 5
Robinson, Schmidt and Bagby; Manning and Donohue. Umpires, Fifield and Stock.

At Chattanooga ..... 100 010 10x— 3 8 1
Nashville ..... 000 101 000— 2 7 1
More, Covaleskie and Street; McManus and Ludwig. Umpires, Breitenstein and Kerin.

At New Orleans ..... 021 050 20x— 8 10 0
Memphis ..... 000 000 001— 1 5 8
Brenton and Angenjer; Kleinow and Seabaugh. Umpires, Rudderman and Hart.

SOUTH ATLANTIC LEAGUE

Score by innings: R. H. E.
At Albany ..... 010 000 000—1 8 1
Charleston ..... 520 000 00x—7 12 1
Lowrey and Wells; Ridgeway and Menefee. Umpires, Barr and Glass.

Score by innings: R. H. E.
At Jacksonville ..... 001 020 12x—6 9 2
Macon ..... 100 000 000—1 5 3
Grover and Smith; Moses and Reynolds. Umpire, Pender.

Result in doubt. Score:
Score by innings: R. H. E.
At Columbus ..... 000 000 000—0 3 2
Savannah ..... 020 001 00x—3 8 0
Eldridge and Krebs; Robertson and Geible. Umpire, Moran.

NATIONAL LEAGUE

Score by innings. R. H. E.
At Philadelphia ..... 100 000 30x— 4 9 0
New York ..... 010 000 200— 3 6 0
Batteries: Seaton, Chalmers and Killifer; Demaree, Crandall, Marquard and Myers. Umpires, Rigler and Byron.

Score by innings. R. H. E.
At Brooklyn ..... 000 100 000—1 4 0
Boston ..... 000 000 10x—1 6 1
Batteries: Allen and Miller; Tyler and Whaling. Umpires, Klem and Orth.

Score by innings. R. H. E.
At Pittsburg ..... 050 000 11x— 8 11 0
St. Louis ..... 100 003 000— 4 9 1
Batteries: Hendrix and Kelly; Griner and Wingo. Umpires, Brennan and Eason.

Score by innings. R. H. E.
At Chicago ..... 000 211 00x— 4 11 0
Cincinnati ..... 001 000 000— 1 6 1
Batteries: Cheney and Archer; Smith, Starer and Clarke. Umpires, Owens and Guthrie.

AMERICAN LEAGUE.

Score by innings. R. H. E.
At St. Louis ..... 100 100 000— 2 8 1
Cleveland ..... 201 400 002— 9 11 1
Batteries: Stone, Mitchell and Agnew; Blanding and Land. Umpires, O'Loughlin and Ferguson.

Score by innings. R. H. E.
At Detroit ..... 000 100 000—1 7 2
Chicago ..... 000 100 00x—2 7 0
Batteries: Willet and Stanage; Scott tand Escorts. Umpires, Evans and Hildebrand.

Score by innings. R. H. E.
At Boston ..... 000 002 010— 4 5 2
Washington ..... 000 000 200— 2 9 2
Batteries: Hauck, Bush, Pennock, Bender and Thomas; Ford, Fischer and Sweeney. Umpires, Finsen and Hart.

EMPIRE STATE

Score by innings: R. H. E.
At Waycross ..... 010 220 000—11 13 1
Brunswick ..... 001 000 010— 2 6 6
Wiggins, Treese and Howald; Herring, Foley and Slocum.

At Cordele ..... 000 101 000— 2 11 8
Americus ..... 001 220 01x— 8 13 3
Corbett and Eubanks; Smith and Boone. Umpire, Carter.

At Valdosta ..... 031 200 100— 7 16 1
Thomasville ..... 050 000 021— 8 11 2
Rodkenbrom, Lyons and McOslack; Runey, Elrod and Dudley. Umpire, Bennett.

Ten All in Row For the Yale Team

NEW HAVEN, Conn., May 3.—Yale won its tenth straight baseball game by defeating *University of Virginia* 4 to 2, in a brilliant contest. Both teams fielded sensationally and five double plays were made. Twice Virginia players were cut off at home by perfect throws from Yale outfielders.

Score: R. H. E.
Yale 4 5 2
Virginia 2 5 2
Brown and Burdette; Gammon and Greene.

Four Triples All Bunched; Tech Winner

Sewanee Outfit Could Not Hit Eubanks, While Tiger Hurlers Were Hit Hard and Often—Final Count 13 to 0

For three innings Friday the Sewanee infield made all the bone plays in the ivory category, the Sewanee pitchers allowed themselves to be pounded unmercifully, and the Sewanee fielders played push-pins with the ball, the final result being that Tech made six runs in the second, [illegible] in the fifth, and thirteen in all.

It was an awful slaug[illegible] While it was evidently an off [illegible]d a rather distant one, for Sew[illegible] Tech on the contrary, played p[illegible] its best game of the season, [illegible] the scrub players who started [illegible]ed the first-string men who [illegible]ook and the field playing jam-up ba[illegible]

Smoey Eubanks buried hi[illegible] for four innings, when he was [illegible]d by Gamble. The Tigers got [illegible]ve hits off the latter, although th[illegible]ed to score. He pulled out of the hole nicely in the sixth, when Sewanee filled the bags with none out.

Two men were forced at the [illegible]r and one fanned.

The Sewanee bunch must b[illegible] some allowance. They have been playing daily on the road since last [illegible] including several double-headers have played good ball, too. H[illegible] the team that defeated Mercer could make such a showing against Tech is beyond us. They must have been all in down and out.

Today's game should *certainly be a* better one. With Eubanks again on the mound for Tech, and the regular Jacket infield working, the local college lads will have a formidable lineup. Sewanee will pitch Johnny Gor*don, the Tigers crack south-paw, the* man who beat Tech last year, and who has been winning games right along this season.

Tech started the fireworks in yesterday's game in the second inning *with the sub lineup in the game.* Pax Montague drew a free pass. Malone hit an easy one to Hammond which the Sewanee third-sacker fumbled, and both men were safe. Amason rolled a slow one toward the box. Eggleston turned to throw to third, and he was too late there, and tossed to first nearly a full minute after runner had crossed the bag. The bases were full with none down.

Attride singled to left and Montague and Malone scored, Amason advancing to third. Eubanks struck on a passed ball and Amason counted. T. Montague grounded an easy one which Hammond again messed up, and Attride scored. T. Montague took third. While both Tiger pitcher and catcher went to sleep, T. Montague stole home. Wooten hit to Whited, who made Sewanee another error and allowed the runner to be safe. Moore sacrificed Wooten to second, and he scored when Pitts singled to center.

McGoodwin went to the rifle pit for the Tigers in the fourth. Six bingles, four of them triples, off his delivery, allowed the Sewanee lads to score five. Hammond subbed out in the box during the last three innings and held the Jackets to one run and one hit. He received cracker-jack support, several sensational catches being made, of which McGoodwin's one-handed stab in the outfield was one of the prettiest ever seen at the Flats.

Score by innings:

	R.	H.	E.
Tech	6	4	0
Sewanee	0	1	0

Batteries: Eubanks, Gamble, and Attride; Eggleston, McGoodwin, Hammond, and Dinkins. Umpire Castre.

Where They Play

SOUTHERN LEAGUE

Atlanta in Birmingham.
Memphis in New Orleans.
Nashville in Chattanooga.
Montgomery in Mobile.

SOUTH ATLANTIC LEAGUE

Charleston in Albany.
Savannah in Columbus.
Macon in Jacksonville.

NATIONAL LEAGUE

Cincinnati at Chicago.
St. Louis at Pittsburg.
New York at Philadelphia.
Boston at Brooklyn.

AMERICAN LEAGUE

Chicago at Detroit.
Cleveland at St. Louis.
Washington at Boston.
Philadelphia at New York.
All clear.

EMPIRE STATE LEAGUE

Waycross in Brunswick.
Americus in Cordele.
Thomasville in Valdosta.

COLLEGE GAMES

Sewanee vs. Tech, in Atlanta.
Georgia vs. Tennessee, in Athens.
Alabama vs. Mississippi A. & M., in Columbus
Auburn vs. Marion, in Auburn.
Gordon vs. R. M. A., in Gainesville.
Virginia vs. Army, in West Point.
Trinity vs. N. C. A. and M., in Durham.
Clemson vs. Newberry, in Newberry.
Mississippi vs. Arkansas, in Fayetteville.
Catholic vs. Navy, in Annapolis, Md.
Randolph-Macon vs. William and Mary, in Williamsburg.
Louisiana State vs. Tulane, in New Orleans.
Princeton vs. Pennsylvania, in Philadelphia.
Yale vs. Brown, in Providence.
Harvard vs. Amherst, in Cambridge.
Columbia vs. Lehigh, in New York.
Colgate vs. Cornell, in Ithaca.

Big Crowd for Talladega Opener

TALLADEGA, Ala., May 3.—Preparations are being formed to have a record breaking crowd present at the opening of the Georgia-Alabama league here on Monday. The commissioners of the city have declared a half holiday for the event and all the merchants have agreed to close.

A brass band has been secured for the occasion and there will be a parade before the game. Opelika will be the opposing team, and from reports, they have a good team.

Talladega's line-up for the game will be:

Billingsley or Wilson, catcher; Cantley, pitcher; Kinser, first base; Dawson, second base; Higgins, shortstop; Chambers, third base; Beers, left field; Samples, center field, and Camp, right field.

Wilson, a catcher, from Anniston, joined the team Thursday.

From the present outlook it seems as Ikese will have the best pitching staff in the league. The staff is composed of Beers, Cantley, Woodruff, Reese and Robertson.

Jordan Would Look Good as Utility Player for Cracker Club

HANK HAS ROLAND TO HELY HIM IN HIS PLAN TO REACH THE GAME---BUT! BY FARREN



THE SPORTLIGHT
BY GRANTLAND RICE

THE CASEY AFTERMATH.

When Casey on that day cut gashes in the air,
And fell down like a bush-league mutt with several lengths to spare;
Did Casey—mighty Casey—speak as follows, or to-wit—
"That bloke had more upon the ball than this old dog could hit?"

No—Casey trailed the Union Rules and held the ancient laws;
He spoke no words of "curves and speed"—or "stuff without a flaw"—
But trailing backward to the bench, there came this final fling—
"What has he got? That busher—why, he hasn't got a THING."

EVERS VS. TINKER.

Any doubt now as to whether or not Evers would be able to beat out Tinker has vanished. All that Joseph the Red has to fall back on before slipping by the Cubs is amastodonic miracle. The season may be young and all that bally sort of thing, but it is old enough to indicate that the Reds will never catch the Cubs in this gala season of 1913. They may be in 1914 or 1915, but not by the forthcoming October.

There was a brave budinage of fast flying dope between the two clubs on April 9. Whereupon it took Ever exactly three weeks to conclude said badinage for good and all. No gap between two ball clubs was ever opened with such speed before nor carried forward with such a rush.

No wonder that Washington investigation of the baseball trust ceased with such sudden abruptness.

When the congressional probe was started some keen-eyed politician soon discovered that the greatest trust or monopoly in the game was lodged in the main hinge attached to Walter Perry Johnson's shoulder.

If the heart of the monopoly is to be shattered the only fair procedure would be in dismantling Johnson's arm. If the congressional committee cares to take a chance of being boiled in oil it can start after the big slabman without delay.

In reply to those who have queried as to what is the matter with the Yanks, we point to the standing of the clubs without further words. Even an additional comma would be wasted evidence after that.

The Dodgers can win for any other pitcher on the club except Nap Rucker. They have been kicking Nap's games away for so many years that force of habit still controls when the great southpaw steps in the box. It is only necessary to inhale a look at the set, earnest faces of the Dodgers when Rucker strolls into the box. They can hardly restrain themselves from blowing wide open as the first ball is pitched. If Dahlen expects to win with Rucker he should give him a fair chance and let him try it alone some afternoon.

THE BEST DEFENSE.

"The best defense in the world," Hurry-up Yost was wont to remark, "is a strong attack."

In the same direction Evers and company have apparently figured out that the best pitching staff in the world is the one backed up by five or six runs per game.

There may be another answer to this, however, when the Cub machine next week starts in against Seaton, Alexander, Rucker, Mathewson, Marquard, etc. The balance of pitching in the National league is all in the East.

It took a regular disease to block Kid Foster out of the battle line. The Senatorial star stuck through 154 games last season and when his temperature drops as low as 103 he's liable to be back at third again.

The answer as to which wins offenest—great hitting or star pitching, was answered when Johnson met the Athletics. And the answer was 2-0. Johnson predominating.

TWO GREAT CATCHERS AND STAR AT THIRD BAG HELPING EVERS



Johnny Evers, now manager of the Cubs, and himself perhaps the greatest second baseman in baseball, will rely largely on two great catchers and a great third baseman to win the National league pennant for the Cubs this year. He has Jim Archer and Roger Bresnahan, catchers, and Heinie Zimmerman on third base.

Last year Zimmerman led the National league in batting, having a percentage of .372. Bresnahan, then playing in St. Louis, had a percentage of .338, while Archer batted .283. Unless Bresnahan has gone back he and Archer are the two best catchers in baseball. Either of them ought to be sufficient for one club.

When Bresnahan was catching for the Giants in New York he was counted among the three great men behind the bat, the others being Billy Sullivan, of the White Sox, and Johnny Kling, of the Cubs. Then he went to St. Louis as a manager, but found it impossible to get along with Mrs. Britton and her suffragettes.

Zimmerman has been with the Cubs a long time, during which he acted as utility man. But since he has taken charge of third base he has become a star. Last year Archer fielded .966, Bresnahan .974 and Zimmerman .917. While the old Cub machine under Frank Chance has gone to pieces, Evers, who succeeded the Peerless Leader, has in these great players and himself the nucleus of another as good.

Mercer Turns On Vandy Club

MACON, Ga., May 3.—Hunt, who pitched nine innings against Vanderbilt Thursday, pitched seven shutout innings against Vanderbilt Friday, giving up but four hits during the eight he worked. He was weak in the ninth, walking three batters and giving up one hit.

Roddenbery relieved him, fanning one and making a double play on the next two outs. Mercer made eleven errors Thursday and Vanderbilt an equal number Friday, which cost them the game, Mercer 7, Vanderbilt 2.

Score:	R.	H.	E.
Vanderbilt.....	2	4	11
Mercer.....	7	9	1

Batteries—McClure and Brown; Hunt, Roddenbery and Irwin.

Locust Grove Cops

LOCUST GRAVE, Ga., May 3.—Locust Grove Institute showed a complete reversal of form Wednesday and defeated the North Georgia A. and M. college, 13 to 1.

Locust Grove scored five runs the first inning and the Dahlonega farmers went up in the air, and when they got back at the end of the seventh L. G. I. had 13 runs.

Herrington started to pitch the game but retired during the third for Palmour.

Combs pitched well and the North Georgia team did not reach third but once.

The entire L. G. I. team hit the ball for a total of 18 hits.

In the first inning, with the bases full, Culpepper hit for a home run.

The game was called at the end of the seventh inning to allow Dahlonega to catch a train, but L. G. I. was still scoring, making four in the seventh.

North Georgia A. and M. left for G. M. C. for a series of games.

The following is the score:

Score by innings:	R.	H.	E.
Dahlonega..... 100 00 0—1	2	3	
Locust Grove..... 5000 202 4—13	18	2	

Batteries—Dahlonega: Herrington, Palmour and Huey. L. G. I.: Combs and McCorvey. Umpire, Combs.

N. G. A. C. Club Winner In Tenth Straight

DAHLONEGA, Ga., May 3.—By defeating the Dahlonega Athletic club, the North Georgia Agricultural college scrubs registered their tenth consecutive victory, having played the whole season thus far without suffering defeat. Cliff Robinson twirled for the scrubs and was in magnificent form, fanning sixteen men. This young southpaw shows great promise of developing into a star. Griffin, Brock and Brown starred with the stick, while Bush did great work on the bases.

Score by innings:	R.	H.	E.
Dahlonega A. C...100 100 200—4	4	6	
N. G. A. C.....102 041 112—13	16	0	

Batteries—Robinson and Bush; Baker, Kerr and Huff.

Hot After Gamblers At Racing Tracks

ALBANY, N. Y., May 3.—The state Law and Order alliance is going to see to it that the race track gambling law is enforced on every track this year, according to its superintendent, George H. West.

The officers of this organization are going at it in a "sane, sensible way," said Mr. West last night. "Their purpose is not to kill horse racing, but to kill gambling. They are not after the directors of racing associations or the law enforcement officers of the county; they are after the gamblers.

Baseball Banquet By St. Philip's

The Men's Bible class of St. Philip's cathedral gave a baseball social on Tuesday evening to give the amateur team which represents the church in the Sunday School league this year a good send-off.

A well arranged program was carried out, following which refreshments were served.

"When I Dream of Old Erin"—Class quartet, Clower, Phillips, Fox and Everhardt.

"Amateur Baseball"—Mr. J. W. Heisman.

"Mine," illustrated song—Miss Josephine Rainwater.

"Sweet Eileen Asthore," class quartet, Hargrove, Christian, Renault, Harraves.

"Baseball Yarns"—Mr. Julian Murphey, with illustrated slides by Mr. A. W. Severton.

"Sweetheart Sue"—Miss Josephne Rainwater and class double quartet, Clower, Hargrave, Christian, Renault, Fox, Phillips, Everhardt, Hargraves.

Baseball "Don'ts"—Mr. Dick Jamieson, illustrated slides by Mr. Lewis Gregg.

Moreland Avenue Wins

For the third consecutive time, the Moreland avenue baseball team beat the Ponce de Leon team. Morgan, who pitched for the Moreland avenue boys, had the Ponce de Leon team at his mercy and at no time was he in danger. The Moreland avenue boys fielded well and hit th ball at will. Score 13 to 7.

Mountaineers Downed Marist

Yesterday afternoon at the Marist campus, Stone Mountain defeated Marist college, 7 to 3. The game was slow, and except for the sixth and ninth innings was very uninteresting.

Allen, Callahan and Roberts played good ball for Marist, Allen and Roberts each getting two bingles, one of Roberts' going for two sacks. Callahan pitched good ball, but his support was not as good as it has been. Allen featured in the only double play of the game, catching a hot one off Horton's bat and doubling Morton off first.

For Stone Mountain, Vanderve was the star. He gave up only five hits and made nine men fan the air. He secured two hits and drove in one run. Monahan and Morton also played well.

S. M.....100 000 600—	7	5	3
Marist.....200 000 001—	3	8	4

Summary—Two-base hit, Roberts; struck out, by Callahan 6, by Vanderve 8; walked, by Vanderve 4; double play, Allen to Cheeves; stolen bases, Allen 2, Strupper, Norton. Time, 1:45. Umpire, Dean.

Rome Ready for Opening Fracas

ROME, Ga., May 3.—The Rome baseball team is getting in fine shape for the opening of the season on May 8. The team played the Rome High school yesterday afternoon, winning by a score of 29 to 0.

John Cochran, a hard hitting outfielder who was with the Southeastern league last year, made three home runs, Hummell, who played shortstop on the Morristown club last year, hitting .243 and fielding .897, joined the squad yesterday.

Hudnall will probably hold down third base. Hopper and Powers are putting up a warm fight for first. In the outfield, Reidy, Cochran, Whitfield or Reece will work. There is a big line of twirlers to choose from, including Davis, Killingsworth, Moorer, Schoettlin, East, Goins and DuBose.

The next engagement of the local team will be on Saturday afternoon with the Lindale aggregation.

Dahlonega Cops

LOCUST GROVE, Ga., May 3.—In a slow and listless game, Dahlonega defeated Locust Grove Tuesday 4 to 1. Errors were responsible for two of the visitors' runs. Jones, of North Georgia Agricultural college, pitched a game remarkable for his slowness. The two teams play again tomorrow. Batteries: Locust Grove institute, Dosier and Scout; North Georgia Agricultural college, Jones and Haly. Umpire, Combs.

McGoorty-Clabby Draw

DENVER, May 3.—Eddie McGoorty, of Oshkosh, Wis., and Jimmy Clabby, of Hammond, Ind., claimants of the middleweight championship, fought ten fast rounds to a draw here last night. There were no knockdowns. The decision was well received by the crowd.

BUSH HITS SLOW BALL; WILL BEAT OUT BUNTS

Diminutive Detroit Shortstop Now Going at His Best Clip

Donie Bush, the Tigers' dynamic shortstop, has concocted, evolved and otherwise mentally matured a plot or scheme whereby he not only hopes but confidently expects to be numbered with the strong men of the flail at the end of this season.

Mr. Bush, long known to American league fans as a prince among fielders and a baron of base runners, has been for some seasons past just one of the common people when it comes to batting.

He has made plays that ought not be permitted in daylight and has distinguished himself as one who could fly around the paths like a butcher boy to a fire, but he hasn't been connecting with the orange, globe or missile of play regularly enough to suit either himself or his manager.

Now things will be different. Taking a careful squint at his failing, Bush has come to the conclusion that the slow ball is the nock on which he splits. He can caress curves and flatten fast ones, but as soon as they begin to hand up the floaters, he is ready to quit.

Naturally the majority of pitchers and catchers in the American league have made the same discovery, and as a result, Bush never sees much besides slow ones when there is a flinger on the mound who includes that deliberate delivery in his repertoire. They fairly have slow-balled Donie to death.

The midget blames Eddie Summers for discovering the skeleton in his batting closet and rattling it before the world. In batting practice, it was Summers' greatest pleasure to throw the little infielder the floating thing until he tore his hair and pranced.

Bush declared that in all his life Summers never pitched him a ball that did not seem to hesitate on the way up to the plate as though it had forgotten something and meant to go back after it.

But in future, Donie not only will have no fear of this sort of hurling, but will fairly dote on the lackadaisical delivery. He will moan and sigh for more slow balls to hammer, so to speak.

Buntation is the solution of the problem that has worried him so long. He has discovered that he can lay the slow ball down to perfection, and he means to work at it until the pitchers are tired of trying to throw him out on gentle taps expertly placed, and pitch him much speed, which he may lam to the uttermost fence.

Being unusually fast in getting to first base and celeritous in quitting the plate after connecting, Donie thinks that he will be able to convert a lot of his bunts into hits. Other players who know his speed are inclined to agree.

GRIFF WANTS TO GET LAKE

PHILADELPHIA, May 3.—Manager Griffith is making another effort to secure the services of Joe Lake, the veteran pitcher of the Detroit club. Waivers have again been asked on Lake and Griffith has refused to grant them in the hope that he can add Lake to his own pitching staff. Griffith figures that for a while at least, all his young pitchers are apt to need help in any game they start and he figured that Lake would be just the man to have around to go on the slab in case of emergency, because he has a spit ball and is always bothersome for a few innings.

It is, of course, a bit strange that Detroit, which needs pitchers badly, should want to let Lake go if he can be of any service to the Nationals, but as Griffith only wants to use him to finish games he would be intended for another entirely different purpose in Washington than he is serving in Detroit, where he is a regular member of the pitching staff and expected to take his turn on the rubber. Whether Lake will be turned over to Washington depends entirely on whether the Detroit club is willing to accept the waiver price for him.

Newnan Goes Good; Wins Another Game

NEWNAN, Ga., May 3.—The Newnan ball team defeated the strong Greenville, Ga., team before a large crowd of spectators. Hawkins, for Newnan, pitched superb ball, while Becker was hit hard by Newnan.

Robinson, a "tryout" with Newnan, was released immediately after the game. W. H. Cranford, a local player, was signed.

The Greenville-Newnan game is the last practice game that Newnan will play, thus having defeated East Point, Greenville and other strong teams. Newnan expects to stand high in the league, which opens next Monday.

EMORY HOLDS TRACK MEET

OXFORD, Ga., May 3.—Emory's interclass track meet was held yesterday afternoon. All classes, including the sub-freshmen department, were entered.

The afternoon was cool, and partly accounts for some of the poor showings, although these events give evidence to a belief that Emory will not be among the last in winners when they meet Mercer in a dual meet at Macon, on May 10.

The seniors were the winners in points, securing 55, while the sophomores were second, with 35. The other classes ranged with freshmen, 5; subfreshmen, 5, and juniors, 1.

Carlton was the big personal point winner, he rolling up 32 points, only lacking four to beat the sophomores single handed.

The events resulted as follows, in the order of winners:

100-yard dash—Carlton (senior), Lasseter (senior), Porter, (sophomore.)

220-yard dash—Carlton (senior), Porter (sophomore), Lasseter senior.)

440-yard dash—Carlton (senior), Fagan (sophomore), Lasseter (senior.)

Half mile run—Lasseter (senior), Rumble (sophomore), Griner (freshmen.)

Mile run—Singleton (sub), Hayes (freshmen), Branham (freshmen.)

Pole vault—Muse (senior), Mathews, (sophomore), H. Towson (senior.)

High jump—Monfort (sophomore), Belk (sophomore), and Carlton (senior.) tied for second place, dividing points.

120 hard hurdles—Porter (sophomore), Muse (senior), Fagan (sophomore.)

Hammer throw—Carlton (senior) Belk (sophomore), L. Towson (junior.)

Broad jump—Carlton (senior), Porter (sophomore), Muse (senior.)

Shot-put—Carlton (senior), Belk (sophomore), Perryman (senior.)

The officials for the day were Prof. Goodyear, referee; Prof. Stipe, starter; Dr. Duncan, Prof. Hanner, judges; Prof. Shingler, Prof. Peebles, Loehr, timers; J. E. Mathews, announcer; Cranston Williams, scorer; W. W. Irvine, clerk.

John Ruskin
A Cigar FOR ALL MEN
5¢
Two Sizes
AFTER DINNER - RECESS

DISEASED MEN

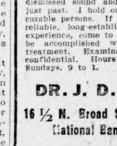

I offer certain, permanent cures for Ulcers, Blood Poison, contracted diseases, Varicocele, Hydrocele, Nervous Debility and all lately or long-contracted diseases of men. I will cure you or make no charge, thus proving that my present-day, scientific methods are absolutely certain. If further evidence of my success is required I refer to my extraordinary record of cured and satisfied patients that I have dismissed sound and well during the year just past. I hold out no false hopes to incurable persons. If you desire to consult a reliable, long-established specialist of vast experience, come to me and learn what can be accomplished with skillful, scientific treatment. Examination free and strictly confidential. Hours: 9 a. m. to 7 p. m. Sundays, 9 to 1.

DR. J. D. HUGHES,
16½ N. Broad St., Opposite Third National Bank, Atlanta, Ga.

MEN'S DISEASES
Are Our Specialty

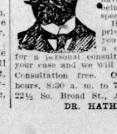

We point with pride to over 25 years' successful practice in this city, where by honest, straightforward business methods, and skillful professional service we have built a reputation of being trustworthy in our special lines.

If you have a chronic or private disease, for which you have been unable to find a cure, call at their office for a free consultation, or write us about your case and we will tell you how to get well. Consultation free. Cures guaranteed. Office hours, 8:30 a. m. to 7 p. m. 32 Inman Bldg., 22½ So. Broad St., Atlanta, Ga.

DR. HATHAWAY & CO.

CHURCH TEAMS ORGANIZED INTO FAST BALL LEAGUE

NEWARK, N. J., May 3.—A baseball league, composed of teams representing the largest churches at Rutherford, N. J., has been organized and will shortly begin its season's schedule. The league was organized with the object of increasing the Sunday school attendances, as no player will be allowed to participate who is not a scholar in the classes or one of the churches which are members of the association.

Six teams are in the league. They represent the Presbyterian, Unitarian, Congregational, Methodist, Baptist and Episcopal churches. At the first meeting of the league a constitution was drafted and approved and officers elected.

A schedule of twenty-three games was adopted, the first contest to be played on May 3. All games will be played on Saturdays. Double-headers will be played every week and on holidays throughout the season. The games will be played on the grounds of the Rutherford Field club.

The victorious team will be awarded a championship pennant and trophy, the latter a handsome silver loving cup. Other trophies and prizes will also be given.

Sailors Play At Ball Game

PHILADELPHIA, Pa., May 3.—A baseball league which does not fear a baseball trust investigation by congress, and pays no attention to the mandates of the National Commission, opened its season here today. It is the Battleship league, of the United States navy, and nine teams from the crews of twelve warships at the Philadelphia navy yards make up the organization.

The league has the sanction of Rear Admiral Knight, and includes teams from the battleships Wisconsin, Alabama, Mississippi, Maine and Missouri, the scout cruisers Birmingham and Salem, a joint team from the crews of the Kearsarge and Kentucky and another team formed from the men of the Indiana, Massachusetts and Iowa. The battleships making up the joint teams are in second reserve and have not sufficient men to put strong separate lines in the field.

Games will be played Wednesdays and Saturdays. Two contests are scheduled for today, one being the Birmingham and the Missouri and the other the Kearsarge-Kentucky team and the nine from the Salem. One officer from each vessel is permitted to be a member of the ship's team. Lieutenant Commander Frederick D. Barnes, fleet engineer, is secretary of the league. The prize, in addition to the championship of the fleet, will be a silver cup.

SOPHS TAKE TRACK MEET

AUBURN, Ala., May 3.—Auburn people and Auburn students enjoyed the annual May day holiday and its events to the fullest. The usual track meet with Tech was called off this year, but the class track meet which was scheduled in its place was full of interest and class rivalry. The sophomore class won the meet by a large margin. Sophomores 84, seniors 34, freshmen 19 and juniors 10.

The highest individual score, which was rewarded was a handsome gold medal, was won by "Baby" Taylor, of the freshman class, with a score of sixteen points. "Baby" Taylor is a man of football fame, and tips the scales at present at 220. Notwithstanding this, he won first in the 100-yard dash—time, 10 2-5 seconds. He also won the shot put, and ran the 220 dash in twenty-four seconds flat, winning first in this also. He also won points in the broad jump, the low hurdles and the hammer throw.

Want Ads.

Bell Main 2000 **ADVERTISING RATES** **Atlanta 423**

One Time, 10c a line | Three Times, 6c a line each time | Seven Times or More, 5c a line each time.
Count 7 Words of average length to a line.
The reduction in rate is for consecutive daily and Sunday insertions. No ad taken for less than the cost of 2 lines.

Phone Want Ads. Main 2000

Now, as continuously for the past 30 years, The Journal's circulation is stated in exact figures, which are open to examination by any advertiser.

Net Circulation of

The Atlanta Journal

DAILY

1912 . .	54,984
1911 . .	52,746
Gain	--2,238

SUNDAY

1912 . .	65,822
1911 . .	58,608
Gain	--7,214

SEMI-WEEKLY

1912 . .	103,907
1911 . .	102,114
Gain	--1,793

In arriving at these average figures each edition of The Journal is taken separately. The Sunday circulation, for instance, is NOT included with the daily circulation.

THE JOURNAL COVERS
DIXIE LIKE THE DEW.

SUBSCRIPTION RATES.
BY MAIL.
To any address in the United States and Island Possessions and Mexico:
Daily and Sunday.....One year, $7.00
Daily without Sunday.....One year, $5.00
Sunday Only.....One Year, $2.00
Semi-Weekly.....One Year, $ .75
BY CARRIER.
Daily and Sunday.....Per Week, 12c
Daily and Sunday.....Per Month, 50c
Daily without Sunday.....Per Week, 10c
Daily, without Sunday.....Per Month, 40c
SINGLE COPIES.
Daily.....2c
Sunday.....5c

WANTED HELP—MALE

WANTED—At once architectural draftsman. Apply 625 Grant building.

WANTED—First class mechanic at Purcell's Garage, 40-46 Auburn Ave.

WANTED—A driver for milk wagon. C. H. Benchley, Boulevard, near Piedmont avenue.

RESPONSIBLE party to travel, either sex. Salary and expense. Room 4, Hotel Cumberland.

A STEADY young man to sell real estate. Experience unnecessary. Apply 1502 Candler bldg.

WANTED—Man to open branch office in Cowdoba, S. C. Must have one thousand dollars. P. O. Box 469.

WANTED—Man to manage and partly own business to be established in Greenville, S. C. P. O. Box 469.

WANTED—Registered druggist with experience and ability. References required. East Highland Pharmacy, Columbus, Ga.

WANTED—Energetic young business man to handle business brokerage on commission basis. Call at 21 Auburn ave.

WANTED—A first-class white barber at once, $12 and half over $20 a week. Wire at once. F. D. Atkinson, Chester, S. C.

WANTED—Experienced colored man for butler, garden and dairy work. Good home. Apply to D. W. Webb, 1305 Marietta.

FREE MASSAGE, hair cuts, shaves, shampoos. Special attention to children. Clean linen. Atlanta Barber College, corner Mitchell.

RAILWAY MAIL CLERKS wanted—$75 month. Write immediately for information. Franklin Institute, Dept. 45-C, Rochester, N. Y.

LOCOMOTIVE FIREMEN, brakemen, wages about $100; experience unnecessary. Send age, stamp. Railway, Box 91, care Journal.

YOU—To gain over your home, to act as salesman and learn real estate business. See Mr. Merrill, 1109 Empire Life. (Flatiron bldg.

WANTED—A young man to work with a small mail order business; began with $5. And don't care beeket. Tells how. Heacock, 5009, Lockport, N. Y.

AN INTELLIGENT person may earn $100 monthly corresponding for newspapers. No canvass. Send for particulars. Press Syndicate, 905 Lockport, N. Y.

WANTED—Barbers to know that we carry a full line of fixtures and supplies in stock in Atlanta. Write for catalogue. Mathews & Lovell, Atlanta, Ga.

LAUN $100.00 monthly reporting local information, names, etc., to us. No canvassing. Enclose stamp. National Information Sales Co., AVE, Cincinnati, O.

WANTED—Man or woman with one thousand to engage in established manufactures agency and mail order business. Address T. C. Box 468, Atlanta, Ga.

WANTED—*Three first-class experienced* advertising soliciting for steady work in and around Atlanta. Good pay. Apply Advertising Manager, 421 Kiser building.

ANY competent person seeking a better position can learn something of advantage about getting papers by writing to L. S. Morgan, Box 269, Salisbury, N. C.

WANTED—A first-class waiter for cafe; no boozer need to apply, any nationality; good pay for right party. Apply to Wood & Perkins, Dothan, Ala., Favorite Cafe.

WANTED—Bakers and good bench hands; must be sober and reliable; state wages required or don't answer. We room and board you. Pearson-Blasser Company, Winston-Salem, N. C.

YES, we give you a good share for 10c hair cut 15c, massage 15c, at 41 Marietta street, 4 East Mitchell and 115 Edgewood avenue. Best white workmen. Clean linen. Hair bobbing 15c.

USE your spare time to build up a mail order business of your own. We help you start for shares in profits. 25 proven methods. Particulars free. Mutual Opportunities Exchange, Buffalo, New York.

WANTED—Young man with Tech education as partner with long established architect of high standing. Must be able to put money for active half interest. Furnish reference and address Architect, Box 212, care Journal.

ROGER BARBER COLLEGE, 78 Luckie street, wants young men to learn the barber trade by a short method that pays half while learning. A job waiting when through; be with experts; no shop if preferred. New special inducements. Call or write.

WANTED—Men of ability to learn the cotton business in our sample rooms; high salaried contracts; we also teach by correspondence. Branch offices Atlanta, Ga., and other cities. Address Charlotte Cotton School, Charlotte, N. C.

BOOKKEEPER

YOUNG MAN who can invest $1,000 or more can secure good position with a leading Atlanta business firm. Correspondence treated confidential. Address P. O. Box 898.

WANTED—BOYS TO CARRY ROUTES IN AFTERNOON AND SUNDAY MORNING. APPLY AT THE FOLLOWING PLACES: ATLANTA JOURNAL MAIN OFFICE; SUB STATION NO. 1, 495 EDGEWOOD AVE.; SUB STATION NO. 2, 212 LEE ST.; SUB STATION NO. 3, 792 MARIETTA ST.

(CONTINUED IN NEXT COLUMN.)

AUCTION SALE OF FURNITURE

AT AUCTION

MONDAY, MAY 5, AT 90 S. PRYOR, THE ENTIRE FURNISHINGS OF AN ELEGANTLY FURNISHED APARTMENT, ALSO A CAR OF NEW FURNITURE. THIS IS UNDOUBTEDLY THE FINEST FURNITURE EVER OFFERED AT AN AUCTION ROOM AND CONSISTS OF BABY GRAND PIANO, DINING ROOM, BEDROOM, LIBRARY AND RECEPTION HALL FURNITURE, LINEN, ETC. THERE IS AN ELEGANT BRASS BED, A $200 SOLID MAHOGANY SIDEBOARD, DRESSERS WORTH UP TO $85, LIBRARY TABLES UP TO $50. EVERYTHING IS UP-TO-DATE, IN GENUINE MAHOGANY, EARLY ENGLISH, FUMED AND QUARTERED OAK, AND FINE ENOUGH FOR ANY HOME. EVERYTHING GOES MONDAY AT 10:30 A. M., AT 90 S. PRYOR.

B. BERNARD, *Auctioneer.*

THE Southern Auction and Salvage Co., at 99 South Pryor, will buy or sell your furniture, household goods or pianos. Phones Bell 2396.

WANTED HELP—MALE

FREE illustrated book tells of about 300,000 protected positions in U. S. service. Thousands of vacancies every year. There is a big chance here for you, sure and generous pay, lifetime employment. Don't ask for book. Ask for I-103. No obligation. Earl Hopkins, Washington, D. C.

WANTED—Drill men, trammers and laborers for underground work. Drill men earn $1.90 to $3.00 per day. Laborers earn $1.75 to $2.75 per day. Board $16.00 to $18.00 per month. Steady work. No labor troubles. Only white men wanted. Tennessee Copper Company, Ducktown, Tenn.

YES, Prof. G. O. Branning teaches the barber trade. It's easy. We teach in half the *time of other colleges. A complete course* and position in our shops, only $50. Why pay more? Thousands of our graduates running shops or making good wages. Good wages while learning. Atlanta Barber College, 31½ E. Mitchell street.

IF YOU want a position that is above the ordinary, as stenographer or typist, you will find helpful information in a book entitled *Stenographers Make Big Incomes"; tells unusually* effective ways of getting new positions, ways to earn more money in present positions, start a little business of your own. Send postal for interesting circular. R. J. Aiken Supply Co., Athens, Ga.

A BRIGHT young man of twenty, with good address and habits, to prefer with selling experience in this line or some other, otherwise must be willing to apply himself diligently to learn the business. Permanent position with advancement to right man. Reply at once in own handwriting, giving phone address and references. If you can deliver the goods get busy. Dental Supplies, Box 28, care Journal.

WANTED—*Trammers and laborers for* underground work. Pay now $1.90 per day if they work less than 20 days per month, or $2.00 per day if they work 20 days per month or more per month. Contract trammers earn $2.00 to $2.50 per day. Also suitable laborers at $1.50 per day. Steady employment. Apply to mine foreman, loading and unloading railroad cars at which over $2.00 per day can be earned. Tennessee Copper Co., Ducktown, Tenn.

WANTED HELP—FEMALE

WANTED—A bright young colored woman for good position. Robertson Sanitarium, 172 Capitol ave.

WOMAN to cook and clean, small family, can *room on premises.* Apply 267 Myrtle or phone Main 4168.

PROFITABLE position for a young lady with a wide acquaintance. Address B. A. B., Box 18, care Journal.

WANTED—Ladies for demonstration work; good pay. Apply Monday after 9 a. m., Mr. Harter, 106 Simpson st.

WANTED—A housekeeper; good home and salary; only settled lady need apply. Address Housekeeper, Box 9, care Journal.

TWO ladies widely acquainted in Atlanta for special proposition. Call 9 to 12 a. m. Room 421 Atlanta National bank building.

AN intelligent person may earn $100 monthly corresponding for newspapers. No canvassing. Send for particulars. Press Syndicate, 865 Lockport, N. Y.

WOMEN—Get government jobs. Excellent pay, vacations, unnecessary. List of positions obtainable, free. Franklin Institute, Dept. 601-C, Rochester, N. Y.

SEVERAL bright young ladies to solicit subscriptions to a new publication. Salary or commission. Apply immediately. "The 400," 421 Kiser building.

WANTED—Colored teachers vacation; $50 month; unexpired contract; specialty. Incorporated; enclose stamp; mail to A. Box 1, care Journal.

WANTED—A refined christian woman as companion in a family of one or two people; work is kept; no salary; just a good home. Address Companion, Box 1, care Journal.

WANTED—Experienced long-distance telephone operators. Apply District Traffice Chief Southern Bell Telephone and Telegraph Company, Room 110, 78 South Pryor, st.

STYLISH MILLINERY

MISS PICKARD Hats, $5, $4, $3. We work over your material. 617 Grand Opera.

I WANT a bright, smart, business lady who knows how to solicit; will pay or work on salary. Splendid pay and steady job. Apply, Advertising Manager, 421 Kiser building.

GIRLS WHY NOT learn millinery? Best trade on earth for a woman. Pays $60 to $100 a month. Write or call. Ideal School of Millinery, 100½ Whitehall street.

TWO LADIES for highclass real estate proposition; must be acquainted with the best people in Atlanta. Automobiles furnished. Call Brookfield, 1021 Empire bldg. Ask for Mr. Morris.

LADIES GET $10 TO $20

A WEEK as stenographers and bookkeepers, learn in few weeks; day and night classes; tuition payable weekly or monthly; free catalogue. Bagwell Business College, Atlanta.

WANTED—Experienced cracker packers and girls to work in the icing room. Apply Frank E. *Block Co., Elliott Street.*

(CONTINUED IN NEXT COLUMN.)

WANTED HELP—FEMALE

WANTED—Young women and girls desiring attractive positions. Welfare of operators and clerks closely supervised by the company; their conduct on the premises carefully guarded by matron, women supervisors and chief operators, who have complete control over the retiring and operating room. Short training course for those inexperienced, salary paid while learning. Salary increased upon being transferred to operating force, and for those especially efficient. *Increased as they become worthy, with opportunities for ultimate advancement to $75 per month.* References proving the standing of the applicant essential. Those having objectionable habits need not apply. Lunch room and comfortable retiring rooms provided with several hundred Carnegie library books for the convenience of the operators. Matron and trained nurse in attendance. Apply 8:30 to 5, Southern Bell Telephone and Telegraph Company, Training School, 25 Auburn ave.

WANTED HELP—Male and Female

WANTED—Men and women to advertise in Georgia. Good pay, expense money advanced. Call 10 a. m. or write Log Cabin Studio, 94½ *Whitehall st.*

TWO stenographers, male and female, must be thoroughly capable and experienced, state salary expected, age and date can start. F. B. R., Box 10, care Journal.

MEN, WOMEN—Get government jobs. Excellent pay, vacations, unnecessary. Write for *list of positions obtainable.* Franklin Institute, Dept. 59-C, Rochester, N. Y.

WANTED
Cotton Mill Help
ALL KINDS
High Wages
Fulton Bag & Cotton Mills
Atlanta, Ga.

WANTED—TEACHERS

WANTED—Superintendents, principals, grade teachers, music and domestic science. Good salaries. Apply now. Free registration. Personal service. Seventh year. The Hall Teachers Agency, Dept. 10, Macon, Ga.

TEACHERS: School officials are calling for teachers faster than we can supply them. Enroll at once. Old established agency. Quick and confidential service. Quick results. South. *Teachers' Agency and Emp. Bureau, Americus, Ga.*

TEACHERS and school officials attending the educational convention this week are cordially invited to call at our office, 504 Third National Bank building. Central location, *best, statis*tics, prompt, up-to-date correspondence. Pestle's Teachers' Agency, Atlanta, Ga.

WANTED—SALESMEN

WANTED—10 highclass salesmen to sell Kirkwood Park lots on easy terms. Address O. L. Blanchard, 19 E. Cain st.

WANTED—A firstclass salesman to represent *well established bakery; some but smaller need* apply. Address Bakery, Box 210, care Journal.

WANTED—Firstclass salesman, well acquainted with Georgia and surrounding territory; a side line. Address "Money Maker," Box 133, care Journal, Atlanta.

WANTED—A hustling salesman to handle the best line of frames and bags manufactured. Liberal commission and liberal terms to the trade. Union Trunk and Bag Co., Richmond, Virginia.

PORTRAIT AGENTS working in the south can save money and make more profits by dealing with us. We have a new and complete stock of frames and bags manufactured. We also make custom portraits. Firstclass work and prompt shipments guaranteed. Get our catalog and prices. Atlanta Portrait Company, Sta. B, Box 15, Atlanta, Ga.

WANTED—AGENTS

PORTRAIT agents, see the Georgia Art Supply Co., 137½ Whitehall street.

WANTED—Seven men agents for good work; a splendid proposition; must be steady; salary $15 per week and expenses. Call any time after 10 o'clock. 1007 Point 281-I. Bell phone. Call for picture man.

WANTED SITUATIONS—Male

SPECIAL RATES for Situation Wanted ads. 3 lines one time, 10 cents; 3 times, 15 cents.

WANTED—Position by first-class male stenographer for part of day. M., Box 209, care Journal.

WANTED—A position as watchman, have had experience with stock. Address 278 Lee street, City.

WANTED—Place as night watchman; can furnish good reference. H. C. Peek, 1444 Dekalb avenue.

SCHOOL WANTED—Principal nine years' experience; college education. Address P. L. G., Meansville, Ga.

WANTED—Fire insurance, accounting, any office work. W. J. Dobbs, 153 Summit avenue. Ivy 1630-J.

WANTED—Place as collector or clerk in grocery store; can furnish best of references. J. A., Box 32, care Journal.

WANTED—Call for books to keep night, or other spare time. Address A., Box 70, care Journal.

WANTED—Work at anything in stores, clubs, etc. Must be in shopping district. Address H. Fletcher, Box 32, city.

NEWSPAPER MAN—I'm editor and printer combined, and want a job. Address P. O. Box 76, Augusta, Ga.

WANTED—Position by young man, age 20, as steno-bookkeeper; employed at present. Address H., Box 15, care Journal.

YOUNG druggist, eight years' experience; good prescriptionist; quick and fast man. Address "O," Box 43, care Journal.

*NIGHT office, or hotel, clerical work, to relia*ble party; best references; can furnish anything. L. W. S., 619 Atlanta National bank.

WANTED—Position by experienced registered pharmacist; best of references. Address "L," Box 30, care Journal.

WANTED—Position by young man steno-bookkeeper; good habits; experience. Employed at present. M., Box 211, care Journal.

REGISTERED druggist with several years' experience desires position; best of references. Address Druggist, Box 29, care Journal.

COMPETENT male stenographer, six years' experience, wants position. References furnished. Address A. M., Box 17, care Journal.

EXPERIENCED general and insane hospital attendant, age 30, desires position. Boorman, Bell W. 827, Atlanta 4204.

WANTED—Position by licensed pharmacist, wide-vale bonse preferred; best reference and experience. Address "Druggist," Box 20, care Journal.

PRESCRIPTIONIST having twelve years' experience is open for position at once. References. Address Prescriptionist, Box 20, care Journal.

WANTED—Position as bookkeeper, six years' experience, age 30. Address "Ledger," 197 Peachtree st.

WANTED—Position in drug store by registered man. Willing to work anywhere. References furnished. Address Business, Box 38, care Journal.

WANTED—Position by licensed druggist; 3a years old, married. Can furnish satisfactory references. Address "Druggist," 2124 Broadway, Macon, Ga.

POSITION WANTED—As bookkeeper, six years' experience, but will start at bottom with any good firm. Best references. X., Box 30, care Journal.

(CONTINUED IN NEXT COLUMN.)

AUCTION SALES

JOHN T. GARNER, licensed auctioneer, 105 S. Forsyth st. Bell phone Main 2525, Atl. 2367.

CENTRAL AUCTION CO., 12 N. Mitchell st., buys and sells everything. Regular auction Tuesday and Friday. Bell phones Main 2424.

PEMBROKE SALES CO., 102 Edgewood avenue, will sell your surplus stock on consignments or advance the ready cash. Regular auction sale every Monday and Thursday. Main 1434. *Atlanta 2283.*

FURNITURE AT AUCTION

115 S. FORSYTH STREET—Every Wednesday at 10 a. m. Every Saturday at 2 p. m. Straight sales of good goods. A. J. Stewart, Prof. J. T. Garner, Auctioneer.

WANTED SITUATIONS—Male

SPECIAL RATES for Situation Wanted ads. 3 lines one time, 10 cents; 3 times, 15 cents.

BOOKKEEPER, 10 years' experience, wants position, bookkeeper, assistant bookkeeper, paymaster, collector, or anything of trust and bond furnished. Jeff, 25 Washington st., city.

CARPENTER wants job, had twenty years' experience, can give best of references, have good set of tools; guarantee to please. Sam in town. Address W. S. Burch, Canton, Ga.

MAN—Blind man, 36 year old, experienced in retail grocery and dry goods business for eighteen years, desires position. Honest and sober. Address Nelson M. Shipp, managing editor Daily Rambler, Cordele, Ga.

WANTED SITUATIONS—Female

SPECIAL RATES for Situation Wanted ads. 3 lines one time, 10 cents; 3 times, 15 cents.

WANTED—Position by white woman as house maid. Call Ivy 4790-L.

A YOUNG lady with two years' experience desires position as stenographer at once. Call Ivy 1000.

WANTED—Position as maid or waitress, furnish best of references. Call upstairs, 113 Mitchell st., E.

WANTED—By good pianist, place in music store or picture show in or near Atlanta. Address "L," Box 26, care Journal.

YOUNG lady desires permanent position. Can do all kinds of office work, has knowledge of shorthand. Call 5801-F or 63 Martin st.

POSITION by a lady with experience in light bookkeeping, typewriting and general office work. Address M. E. W., 75 Angier avenue.

TRAINED NURSE wants a permanent position, cared for invalids; best of references. Call city preferred. Address M., Box 40, care Journal.

REFINED young woman must have work, companion or nurse to elderly lady; would do light house work. Companion, Box 44, care Journal.

WANTED—Situation by white woman, with comfortable home, as housekeeper; position for references. Miss E., Box 29, care Journal.

GOOD housemaid, with good references, wants cooking. Address Bertha Cummings, 82 Auburn ave.

HIGHLY respected lady desires position as general housekeeper in widower's home or working housekeeper. Best references. "Reliable," Box 18, care Journal.

WANTED—By young woman with two sessions' high school training, position in work room, sales department or dry goods house. Address Miss K., Macon, Ga., care Vernon Hotel.

POSITION WANTED by milliner with six years' experience. Lady of refinement. Have knowledge of working. No objection to leaving city. Can give references. Address A. Milliner, Box 14, care Journal.

MONEY TO LOAN

GEORGE L. SWORD, Hillyer Trust building. Loans on diamonds and watches.

MONEY to lend on improved real estate. C. C. McGehee, Jr., 621-625 Empire bldg.

SIX PER CENT money on Atlanta property. Lowest rate. John Carey, 2 Whitehall st. Germania Savings bank.

WE LOAN MONEY on furniture and household goods. F. & J. Loan Company, 120 Decatur street.

WANTED—Purchase money notes; first and second mortgage notes bought. A. A. Neely, 209 Equitable bldg.

FARM LOANS—Placed in any amount on improved farm lands in Georgia. The Southern Mortgage Co., Atlanta, Ga.

MONEY on hand for loan on property in or near Atlanta. See us quick. J. C. Peachee Sons, 601 Equitable building.

MORTGAGE loans made on firstclass improved real estate. Get in touch with us. Greene Realty Co., 511 Empire bldg.

WEAN & CONNORS.
Established 1866.
Mortgage Loans on Real Estate.

LOANS ON ATLANTA REAL ESTATE, one to five years. Lowest rate. John Carey, 2 Whitehall st. Germania Savings bank.

MONEY IN BANK to lend on Atlanta real estate from $500 to $5,000, $1,500 and $2,500 or more. Dunson & Gay, 409 Equitable bldg.

CLIFF C. HATCHER INS. AGENCY, Loan Agents Travelers Bldg. Loans on well *located property. 220-227 Grant building.* Both phones Main 5249.

WE HAVE plenty of money to lend on improved city property. Either straight or monthly plan. Fletcher & Cook Co., 519-20 Fourth Nat. Bank bldg.

AARON HAAS SON & HOWELL.
LOANS on real estate. We buy purchase money notes. Prompt service. 732-734 Candler bldg. Phone Ivy 4453.

MONEY FOR SALARIED PEOPLE.
AND others holding permanent positions; easy payments; confidential. D. H. Tolman, Room 320, Austell bldg.

THE ATLANTA DISCOUNT COMPANY,
Responsible Concern. Making Loans
Without Security.
817-818 Century Bldg.

United States Mortgage & Trust Company of New York.
W. B. Smith, Sole Representative for making *loans on real estate, 707-8 4th Nat'l Bk'k bldg.*

$50,000 Home Funds
TO LOAN on Atlanta homes at 6 per cent. Tuttle Mortgage Co., 1st floor Empire, at lowest rate. See or write and will call. S. W. Carson, 24 S. Broad street.

LOANS ON REAL ESTATE
AT LOWEST RATES
H. M. JOYCE COMPANY,
609-16 THIRD NAT. BANK BLDG. IVY 2181.

THE MERCHANTS' AND MECHANICS' BANKING AND LOAN CO.
204 TO 211 GRANT BLDG., IVY 5341.
Loans on Real Estate, and buys purchase money notes.

MONEY TO LOAN
PLENTY of six and seven per cent money to lend on improved property, either straight or monthly plan. Also for purchase money notes. Foster & Robson, 11 Edgewood avenue.

STOCKS AND BONDS

FOR SALE—Preferred stock in a strong local manufacturing concern, a limited amount, nonassessable; guaranteed 7 per cent; non-taxable. Address C. Courtney, P. O. Box 877.

WANTED—40 shares U. S. Steel common stock in exchange for dwelling. 8-room, 8-room, dwelling on Lee st., with electric lights and city water; cars in front; cash price $4,000; would allow $60 per share for stock, balance easy terms. Address W. E. McCalla, 415 Atlanta National Bank Building, Atlanta.

FOR SALE—TYPEWRITERS

TYPEWRITERS of all makes, $15 and up. American Writing Machine Co., 48 N. Pryor.

FOR SALE—MISCELLANEOUS

LARGE ice box $3.00; tool chest $3.00. A. F. Gibson, 10 Copenhill avenue.

FOR SALE—Bookkeeper's and typewriter's desks, cheap. Could hold.

$600.00 KNABE piano, good as new; must sell. Need cash. R. F. D. No. 7, Box 40.

A BEAUTIFUL upright mahogany new piano; will sell at a sacrifice. 295 Whitehall.

FOR SALE—Gas stove, used four months. Call at 317 East Georgia avenue, make a price.

SIGNS BROWN SIGN & PAINTING CO., 174½ Whitehall—904 S. Broad st.

KENT ON SIGNS signifies best quality. Kent Sign Co., 130½ Peachtree St.

C. S. HULLS *Delivered everywhere.* F. R. Logan & Co., Atlanta.

FOR SALE—One delivery wagon in good condition, $25. Anderson Bros. & Rich, 370-72 Edgewood ave.

PIANO and 'outside pianola player'' $160, *best rolls, will sell either or trade for dia*mond. Ivy 508 L.

A LOT of household furniture, rugs and metal window screens in good condition for sale cheap. M. 4825-J.

SAFES, Files, Cabinets. New and secondhand. Geeks, Bandy and Office Equipment Co., 113-115 N. Pryor street.

ONE No. 2 Smith Premier typewriter in good working order; a quick sale. National Furniture Co., 844 Marietta st.

LET US frame your pictures.
HOME ART SUPPLY CO.,
170-172 Whitehall st.

DUNTLEY vacuum cleaners, Cadillac cleaners, Duntley vacuum carpet sweeper, C. J. Daniel & Co., 410 Fourth Nat. Bank bldg.

JOIN my suit club. The best tailor-made clothes; one-third cash, balance easy payments. Tom Weaver, 14 Luckie st.

FOR SALE—Two-chair barber shop; sewer connections and bath. Good business in town of 5,000. *Will sell cheap for cash or* terms. Address X. Y., Box 219, care Journal.

HIGH-CLASS grocery business for sale. Established 15 years. Reason for selling, death of customer. Good stand in a good business town. Brotherson & Callahan, East Point, Ga. Bell Phone 416.

WANTED—Advertisers who may be seeking to increase their output and not seeking to increase their expenditures, may learn something to their advantage and incur no obligation by addressing Daily Newspaper Association, World bldg., New York City.

BOTTLING PLANT—Offer complete outfit, good town, good territory, on account other business; will sell cheap for cash or trade for real estate. Established six years, and making money. Half cash, balance easy terms. Will participate; address J. W. B., Box 197, care Atlanta Journal.

MUNICIPAL and community write-ups in The Journal Review. Boards of trade and committees of citizens interested are requested to write The Journal Review. No nominal sum we furnish, without cost, an experienced man to do the writing and assist in raising the finances.

FOR SALE—On account of ill health will sell my millinery store at a bargain for cash. Located on large corner street in North Ga. New stock and fixtures. Established trade. Must sell at once, no reasonable offer refused. Address Madame Woodall, 335 Granby st., Norfolk, Va.

FAIRY wishes to sell or trade small amount stock manufacturing plant, Northwest Georgia; this section is in season the entire year and day; getting very best results and unable to fill orders; profits should be doubled next 60 or 90 days. Trade for automobile or small team worth $900. Address Business 25, care Journal.

FOR SALE—Bremen meat market, has all necessary fixtures, 2,000 pound ice capacity refrigerator and sausage machine. Bremen has 1,200 population; on Southern and Central of Georgia railroads. Business well established. Reason for selling, other business to look after. Only one market in town. If interested, write W. C. Gray, Bremen, Ga.

FOR SALE—Established 5-10-25-cent store in growing Middle Georgia town of about 4,000 population. Address "Prosperity," Box 195, care Journal.

COAL—Jellico Lump—COAL

$4.50

BOTH PHONES MAIN 1522.

WOOD, COAL, KINDLING

WILTON *Jellico*, $4.50 cash.
Main 666-J. Gate City Coal Co.

BRYAN ELECTRIC CO.

35 EDGEWOOD AVENUE.
DEALERS in electrical supplies. Best equipped electrical repair shop in city. Firstclass work at reasonable prices. Ivy 1788 and 1789 Atlanta 5000.

STEAM SHOVEL FOR SALE,
Number 1, Thew,
Automatic Shovel.
ONE YARD DIPPER.
In fine condition.
Attractive terms
and prices.
Address
J. D. Dunwody,
Macon, Ga.

BRICK AND SEWER PIPE

Pure and Georgia Clays brick.
Press face brick, *impervious, any shade.*
Fire Brick, Sewer pipe, Fittings.
Chimney Tops and Flues, all sizes.
JELKS IS THE BRICK AND SEWER PIPE MAN AND GEORGIA

Shins the day order is received. Enormous stocks at any time. Wire order at our expense, make special delivered prices to any point in Georgia or Carolinas.
E. N. JELKS, MACON, GA.

OPPORTUNITY TO ATLANTA RESIDENTS

CLOSING OUT PRICES OF RETAIL 5c IMPORED CIGARS, $2.50 PER 100 NET. INVEST $2.50 AT ONCE, YOU MAY BE IN TIME TO REPEAT THAT INVESTMENT ON A LARGER SCALE. LIBERAL DISCOUNT ON CASE LOTS.

CAMPKIN IMPORTING COMPANY,
Fort Gaines, Ga.

WANTED—MISCELLANEOUS

WANTED—Good typewriter, standard make. Address H., 32½ Peachtree.

DROP A CARD—Will bring cash for old clothes and shoes. "The Vestrane," 106 Decatur st.

WANT to rent or buy one *twenty-horse power* boiler. Address R. M. Pullen, 1207 Empire bldg.

WANTED—One tent about 12 or 14 by about 18 to 20 feet long. Must be in good condition, waterproof and cheap. Chas. T. Fay, R. F. D. 2, Box 85.

WE PAY highest cash prices for household goods, pianos and office furniture. Cash advances on consignments. Central Auction Co., 32 East Mitchell street. Bell phone, Main 2424.

WANTED—One secondhand sample trunk, 42 inches long, 30 inches wide and 30 inches high, with tray. Address Secondhand, Box 8, Ham-Carter Company, Jackson, Ga.

WANTED—MONEY

I WANT from $500 to $2,000 worth purchase money notes. J. H. L., Box 37, care Journal.

6%—WE WILL PAY—6%
ON SAVINGS

In SUMS of $500 to $5,000 The Merchants and Mechanics' Banking and Loan Co., 209 Grant Building. Tel. Ivy 5341.

Cash Capital $120,000
Thos. J. Wesley, Cashier.
B. M. Grant, Pres.

SEWING MACHINES RENTED

WE RENT *new machines for $2.00 per month.* All makes of machines repaired and work guaranteed. Phone, delivery. Singer Sewing Machine Co., 79 Whitehall street. Both phones Main 1895.

BUSINESS OPPORTUNITIES

COMPLETE soda fount, 25c on the dollar. 807 Marietta street.

L. C. McCRORY buys, sells or rents property in beautiful College Park.

OF KORSE GRANT SIGNS. IVY 90.

FOR SALE—Up-to-date drug business, paying half. Invite investigation. Drugs, Box 9, Columbus, Ga.

BARGAIN in central cigar and soda business; will exchange for touring car. Address Tour, Box 21, care Journal.

FOR SALE—Established brokerage business paying $6,000 per year; $3,000 cash. P. O. Box 469, Atlanta, Ga.

JOIN my suit club. The best tailor-made clothes; one-third cash, balance easy payments. Tom Weaver, 14 Luckie st.

FOR SALE, CHEAP—Well-equipped dental office and established practice in best town in Georgia. Address Dentist, Box 1252, care Journal.

INVENTORS—I will advance money to secure patents on new and useful inventions. Write to J. B. Miller, 502 Loan and Trust building, Washington, D. C.

FOR SALE—Three-chair barber shop; sewer connections and bath. Good business in town of 5,000. *Will sell cheap for cash or* terms. Address X. Y., Box 219, care Journal.

FOR SALE, CHEAP—Well-equipped dental office and established practice in best town in Georgia. Address Dentist, Box 1252, care Journal.

INVENTORS—I will advance money to secure patents on new and useful inventions. Write to J. B. Miller, 502 Loan and Trust building, Washington, D. C.

FOR SALE—Three-chair barber shop; sewer connections and bath. Good business in town of 5,000. *Will sell cheap for cash or* terms. Address X. Y., Box 219, care Journal.

HIGH-CLASS grocery business for sale. Established 15 years. Reason for selling, death of customer. Good stand in a good business town. Brotherson & Callahan, East Point, Ga. Bell Phone 416.

WANTED—Advertisers who may be seeking to increase their output and not seeking to increase their expenditures, may learn something to their advantage and incur no obligation by addressing Daily Newspaper Association, World bldg., New York City.

BOTTLING PLANT—Offer complete outfit, good town, good territory, on account other business; will sell cheap for cash or trade for real estate. Established six years, and making money. Half cash, balance easy terms. Will participate; address J. W. B., Box 197, care Atlanta Journal.

MUNICIPAL and community write-ups in The Journal Review. Boards of trade and committees of citizens interested are requested to write The Journal Review. No nominal sum we furnish, without cost, an experienced man to do the writing and assist in raising the finances.

FOR SALE—On account of ill health will sell my millinery store at a bargain for cash. Located on large corner street in North Ga. New stock and fixtures. Established trade. Must sell at once, no reasonable offer refused. Address Madame Woodall, 335 Granby st., Norfolk, Va.

FAIRY wishes to sell or trade small amount stock manufacturing plant, Northwest Georgia; this section is in season the entire year and day; getting very best results and unable to fill orders; profits should be doubled next 60 or 90 days. Trade for automobile or small team worth $900. Address Business 25, care Journal.

FOR SALE—Bremen meat market, has all necessary fixtures, 2,000 pound ice capacity refrigerator and sausage machine. Bremen has 1,200 population; on Southern and Central of Georgia railroads. Business well established. Reason for selling, other business to look after. Only one market in town. If interested, write W. C. Gray, Bremen, Ga.

FOR SALE—Established 5-10-25-cent store in growing Middle Georgia town of about 4,000 population. Address "Prosperity," Box 195, care Journal.

WARE & HARPER

BUSINESS BROKERS.
ROOMS 724 & 725,
ATLANTA NATIONAL BANK BUILDING.
Phones: Bell Main 1705, Atlanta 1868.

$3,500 ONE of the very best and most highly reputable PHOTO STUDIOS in the City of Atlanta; clearing up an average of $50.00 per week; will actually invoice $4,000.00. Besides good will. Owner forced to leave city on account of business circumstances, cause of offer.

$1,000 FIRSTCLASS colored BEER SALOON; best location on Decatur street, Atlanta st.; very cheap rent and good lease; furniture and fixtures, tables, well equipped throughout; all licenses paid; clearing $200 to $225 per month; owner's ill health only cause of offer.

$1,000 WELL-ESTABLISHED and very best located highclass FISH MARKET; clearing $25 per week; owner is very greatly increased; best paying proposition in the city for the size investment.

$1,400 SPLENDIDLY located and well selected stock of GROCERIES, with good STAPLE and FANCY GROCERIES, with good market value; definite reason for selling; condition of city; making money; can be greatly increased; a real opportunity in this line.

$12,000 TO $15,000 ONE of the highest-class, most reputable and highly profitable LEADING BOARDING HOUSES located *in one of southwest Georgia's* finest cities of 5,000 population. Will accept one-half cash, balance to suit business; cleared $5,000 in 1912.

$1,000 BEAUTIFULLY equipped and splendidly located, highclass BOARDING HOUSE; fine location; this is a real bargain; owner would consider exchanging for good Atlanta real estate at the right price.

$3,250 ONE of the very highest-class, most reputable and highly profitable LEADING BOARDING HOUSES, very best location on north side; will stand closest investigation; if you have the cash, investigate this.

$750 *SPLENDIDLY* located on corner of a thickly populated district; elegant street, STAPLE AND FANCY GROCERY business; making money and increasing daily; splendid store room and living rooms attached; can be had with or without dwelling; cheap rent.

$850 WELL-LOCATED (almost heart of Atlanta) CIGAR, TOBACCO AND HABERDASHERY business; fine location; cheap rent; good business.

WATCH!—These ads changed daily—WATCH!

ABOVE FOR SALE BY WARE & HARPER.

RAILROAD SCHEDULES

Atlanta Terminal Station.
Piedmont Air Line.
"Premier Carrier of the South."
Arrival and Departure of Passenger Trains, Atlanta.

The following schedule figures are published only as information, and are not guaranteed.

No. Arrive From—		No. Depart To—	
35	12:01 am	36	New York 12:35 am
13	Jacksonville 5:00 am	29	Columbus 5:25 am
15	Jack'ville 5:30 am	15	Cincin'ti 5:40 am
45	Wash'ton 5:35 am	22	Ft. Val. 5:50 am
12	Shreve'p't 6:50 am	35	Birm'ham 6:00 am
23	Jack'ville 6:50 am	14	Chatta. 6:40 am
*11	Tocoa 8:10 am	12	Richmond 8:00 am
26	Heflin 8:50 am	29	Birm'ham 11:30 am
22	New Y'k 10:15 am	23	Jack. City 7:00 am
8	Chatta. 10:35 am	16	Brunswick 7:45 am
7	Macon 10:40 am	36	New Y'k 4:00 pm
27	Ft. Val. 10:45 am	40	Charlotte 12:00 n
29	Columbus 11:00 am	6	Macon 12:20 pm
6

POULTRY, PIGEONS AND LIVE STOCK

Why Not a Dog Show for Atlanta?



THERE has been much interest shown in the breeding of fancy dogs since the recent dog show conducted at the auditorium in connection with the pure food show, and many breeders of fine dogs in and around Atlanta have been agitating the question of holding an annual dog exhibition every year. Several prominent people of Atlanta have written me in reference to this matter and many seem to want to organize a regular kennel club show. The only proper way this could be done is for those that are interested to call a meeting some day at some particular place in Atlanta, and if enough interest is shown, organize a stock company or a fanciers' club and get up a regular association for this purpose. There are enough lovers of fancy dogs in Atlanta to warrant such and those who own such dogs should not hesitate to contribute a reasonable amount of money and do some work connected with getting up a show of this kind. One of the great drawbacks in conducting all public exhibitions is usually the work falls on the secretary and probably one or two others, and the men who have the time to do this work are usually men who haven't the means to finance or successfully put on these exhibitions. It costs money to run any show and unless the fanciers are willing to pay for it it cannot be successfully done.

There has been a number of shows attempted in Atlanta and other places, but they do not as a rule receive the support that they should have. Therefore, it is a hard matter to get any one to undertake this work without sufficient money is appropriated to successfully conduct such an exhibition. There is lots of work attached to getting up a dog, poultry or horse show, and it costs considerably more money than many people believe. But, as they are so successfully conducted in nearly every large city, there is no reason why Atlanta should not have her annual horse and dog show every year as they have the most suitable place in the country for conducting such.

If the different fanciers who will be interested in the organization and will be interested in a dog show will send me their names and addresses and are willing to support a show of this kind, if enough to warrant a meeting will show interest in this matter, I will call a meeting some time during May and see what can be done in this respect. The papers are all willing to give their liberal support, and if the breeders who own good dogs will show enough interest in this matter immediately there is no reason why a good show should not be organized some time during May and get things in shape for a show the coming fall. Some very prominent business men in Atlanta have written me personally in the last few days and seem to be much interested in this line of work. There is no reason why Mrs. Hill and others who so successfully conducted the last show in Atlanta should not take charge and conduct a successful show every year on the same lines as the last one was managed. Mrs. Hill is undoubtedly the right person to act as secretary, and with the assistance and co-operation of many of the other fanciers in and around Atlanta, I see no reason why a permanent organization cannot be gotten up for this work. Those who are interested can either write Mrs. Hill or myself and we will see what can be done.

Yours very truly,

QUESTIONS ASKED AND ANSWERED.

QUESTION.

St. Augustine, Fla.

Would it be safe to give permanganate of potash or any of the sour remedies in a galvanized drinking fountain? Would it in any way poison the chicken? In your remedy for sorehead you say give salts in water on Tuesday and sulphur in mash on Friday. Would it be just as well to give salts in bran mash on Tuesdays and sulphur in bran mash on Fridays? If so, about how much salts or sulphur would you put to say one quart of bran?

I was over to the Jacksonville fair in January and was disappointed in not seeing you.

Please answer this at once. Thanking you in advance, I am,

C. D. S.

ANSWER.

It is all right to use permanganate of potash in galvanized drinking vessels provided the metal has not been eaten off, and they should be washed and scalded occasionally because if it stands too long it will cause more or less poison.

A teaspoonful of salts given in a mash twelve to fifteen chickens once a week, and the same amount of sulphur once a week will prove effective. They will combine it much better if mixed up with soft mash rather than given in water or dry mash.

If your chickens get sorehead, by washing their heads good with one pint of raw linseed oil to which has been added one ounce of carbolic acid it will cure them.

QUESTION.

I have been a reader of your interesting letters for quite a while. Now I have a great many chickens from two weeks up to grown ones and they have hard places on the bottom of their feet, also scabbing warts. They are under each toe joint and on the bottom. After a while they seem to crack open and get sore, causing them to limp, but they eat heartily and are fat, and do not seem at all sick. I feed altogether on corn feed, and have patches of green oats for them to range on.

A READER.

ANSWER.

It is something unusual for a chicken to be affected as you state yours are. Sometimes chickens inhabiting a damp place will get abscesses to come on their feet. Sometimes it will be brought about by using caustic lime which will burn or injure the feet. There is evidently something causing the trouble, and you should find out the cause. I don't think you need give yourself any uneasiness about them except to try and find out the trouble and remove it, if you can not say, unless I could see the place that they inhabit.

SEEDS

Red Photo Mailing Cards, 40c. Atlanta Photo Co.

EVERETT SEED CO. 29 WEST ALABAMA STREET. LOWEST PRICES. BEST QUALITY. PROMPT DELIVERY.

PLANTS

Geraniums, 10c and 15c each. Coleus and Salvia, 5c each; 50c dozen. Moneybags, 5c each; 50c doz. Petunias, Verbenas, mixed colors. Tomato Plants, 75 dozen, all varieties. Pepper Plants, 10c dozen, all sweet; 20c dozen. Sage Plant and Porto Rico Yams, Sweet Potato Slips, $1.50 per thousand.

POULTRY FEED BARGAINS.

Kink Scratch feed, 100 lbs. $2.00. Lay or Rust Mash, 100 lbs. $2.60. Aunt Patsy Mash, 100 lbs. 70c. Wheat Bran, 100 lbs. $1.60. Wheat Shorts, 100 lbs. $1.75. Brooder, Sand, Charcoal, Grit, Oyster Shell, Beef Scraps, all kinds of pure, fresh field and garden seed.

FEED

AFTER TRYING ALL OF THEM THIS BREEDER SAYS

CE-RE-A-LIA EGGMASH

IS THE BEST

CARTERSVILLE, Ga., April 18, 1913.

"After trying the different Mashes I am now using your Ce-re-a-lia Eggmash for both old and young stock; I find I get better results from Ce-re-a-lia Eggmash than any other feed. It is the best I have ever used." H. A. BLACK.

Winner First Prize Atlanta Poultry Show.
Breeder of White Orpingtons exclusively.

THE EARLY & DANIEL COMPANY
CINCINNATI, OHIO.

A. C. Woolley & Co., Atlanta Representatives.
Hodgson & Co., Athens, Distributors for Georgia.
S. F. Wilson, Turnerville, Salesman, for Northwest Georgia.

DOGS

FOR SALE—Two beautiful, 2-colored Scotch collie puppies, 6 weeks old. Louis Janssens, 384 Watten st.

DOG—One Scotch Collie, 126 names on pedigree, registered for $25, worth twice as much. J. E. Sanders, Newnan, Ga.

WANTED—Thoroughbred English bull bitch; must be registered; state full particulars. Address T. R., Box 206, care Journal.

76-L.

DIPS

DIP LIKE UP. A concentrated germicide and disinfectant; dip, cure or shower; non-poisonous, standardized, goes further than all others. Dip all stock and poultry on the farm, every few weeks and keep them healthy and free from diseased skin, fleas and lice. Dip kills ticks, lice, fleas and the germs of diseases, like hog cholera, mange, scab, pneumonia, mange, hoof, etc. Cures sores and fly blows. Dip is the cheapest because it makes 150 pints or 25 gallons of strong dip. Leaves the feathers soft and glossy. Try it. Buy a bottle today. See your Stock Medicine Company, Contractors, etc.

MISCELLANEOUS

FOR SALE—Incubator, laying and sitting hens, the cheap. L. S. Butterfield, 37 J Decatur.

LEAVING the city, finest stock R. I. Red hens, 4 l. R. ducks, $1.00 each. A. F. Gibson, 30 Cornwall avenue.

EGGS—The strains are good layers, properly mated. Crystal White Orpingtons, White Leghorns and Buff Orpingtons, $3.25 and $2.25 per fifteen delivered. Sunnyside Haven Poultry Farm, R. B. Baxley, Columbus, Ga.

COWS

FOR SALE—Two extra fine milch cows with young calves. Atlanta Phone 2206-B.

TEN fine cows, fresh in milk. Several giving over 4 gallons per day. Apply to J. R. Roberts, creek 162 Decatur st. (May 6.)

I HAVE for sale some very fine choice cows and young calves, fresh in milk, giving from 2½ to 4 gallons, 1½ to 2 pounds butter; half solls from depot, Conyers, Ga. Bell phone 76-L.

FIVE-GALLON Holstein and Jersey. Gentle, easy milker. 388 pounds milk in last ten days. Fine for her child and none her superior." Don't even inquire unless you have $100 to invest; can be seen at 56 Sycamore street. Dewey L. Frank A. Doughman, attorney. Main 1142, or Ivy 4000.

INCUBATORS

INCUBATORS for sale, half price. Parlor Hatchery, 43 Lee st., West 606-J.

IF YOU want a Prairie State or Electric incubator, write me for prices. State agent for these two machines. Loring Brown, Smyrna, Ga.

RABBITS

WOULD LIKE to buy six or eight Belgian hares; females about one year old. Any one having same for sale communicate with L. R. West, Inman Yards, Atlanta Phone 1283.

SOME OF THESE ADS ARE MEANT FOR YOU

There is not a day that some Journal Want Ads can be made of practically every reader of The Journal.
Will you glance below?

SEED, PET STOCK and SUPPLIES

H. G. HASTINGS & CO., Seeds, Plants and Poultry Supplies, Phones 2568.

THIS IS the season for mites and lice. If you start in time you can keep them down. We carry a full line of Lice Powders and Liquid Disinfectants.

CONKEYS HEAD LICE OINTMENT guaranteed to kill lice on baby chicks, absolutely harmless to use, 10 and 20 cents.

AVOID losses from white diarrhoea. Drop a tablet of Pratt's White Diarrhoea Remedy into the drinking water.

NOTHING on the market will make chickens thrive like Pratt's Baby Chick food, 5 pounds 25c.

PRATT'S DISINFECTANT destroys germs, kills lice and mites and makes everything sure and clean. 25c qt., $1.00 gal.

A FULL line of Cyphers' Incubators and Brooders.

MYERS' FAULTLESS HAND SPRAY, the best 50c spray made.

STANDARD SPRAY PUMP made of solid brass, guaranteed for 5 years, good for white washing or disinfectants, $4.00 each.

WE CARRY a full line of Pratt's and Conkey's Poultry Remedies, and sell them under a guarantee to give satisfactory results.

PLYMOUTH ROCKS

Barred

YOUNG, well-marked Barred Rock hens, $1.50. Thrifty hens, $1. Mrs. Ina Wootten, Tignall, Ga.

BARRED ROCK cockerels, $1.00 each. 8 weeks old, just right for raising yourself. H. H. Murray, Newnan, Ga.

White

WHITE PLYMOUTH ROCKS. Fishel strain. Two pens for sale, $10 each. This stock came direct from Fishel, and is very fine. Good reason for selling. Allen M. Norris, P. O. Box 68, Westminster, S. C.

ORPINGTONS

WHITE, Black and Buff Orpington eggs, half price remainder of season. My birds win at the leading shows. They are the massive, close to the ground kind. Heavy layers. Get my price list. Mrs. L. P. Eberhardt, Elberton, Ga.

Black

S. C. Black Orpington eggs for hatching. Write for my mating list. J. W. Stephenson, Decatur, Ga.

GAMES

RED CUBAN GAMES—Most beautiful, purest game, and best layers. Send 3 cents for illustrated catalog. Eggs $3.00 sitting. Geo. W. Means, Concord, Ga.

DARK CORNISH—If you want the best, let me start you right from prize winners at Atlanta, January, 1912. Eggs, $5 and $10 per sitting. F. S. Cates, Douglas, Ga.

WYANDOTTES

NINE YOUNG White Wyandotte hens, one cock $10; guaranteed thoroughbred. L. G. Evans, Lithonia, Ga.

ANCONAS

EGGS from best Anconas in south. First pen Atlanta show, $5 per sitting. Others, $2.50 per sitting. G. E. Adams, Newnan, Ga.

LEGHORNS

White

TWELVE pullets and a cockerel, laying daily, $25. J. E. Gaston, 55 West Cain.

LANGSHANS

Black

FANCY EGGS and stock at a bargain. J. M. Gloer, 238 Stewart ave. Main 2301. Atl. 880.

BANTAMS

WOULD BUY a pen of Seabrights or Cochin bantams if price is right. Address Margaret Goggan, 141 Ashby. Phone 100 West.

RHODE ISLAND REDS

REDS—Eggs, baby chicks and stock. Don Donaldson, Decatur, Ga. Phone Dec. 16.

THOROUGHBRED Rhode Island Red eggs, $1 per 15. 14½ E. Hunter. Both phones 350.

DUCKS

RUFF ORPINGTON DUCKS, America's oldest breeder, white eggs. Jacob Leatherman, Wadsworth, Ohio.

PIGEONS

FINE Carneaux pigeons and Shetland pony for sale. C. W. Hatcher, Grant bldg., Atlanta, Georgia.

EGGS

EGGS from White Leghorns, registered stock; heavy layers. 229 Richardson.

THOROUGHBRED Buff Orpington eggs, $1.00 per 15. Mrs. J. W. Wheeler, Buford, Ga.

BARRED ROCK eggs, pure and fresh from the Georgia Poultry farm, $1 per setting. On sale at 12 South Broad street.

FROM thoroughbred Rhode Island Reds and Rouner ducks, $1 sitting. H. C. Blake, Main 3145, Atlanta National Bank bldg.

BUILDERS' DIRECTORY

Builders.

BUILD YOUR HOME—Will pay off your lot or buy you one, terms to suit. 400 Temple Court Bldg., Main 4189-J.

Contracting Plumbing.

PICKERT PLUMBING CO.
BOTH PHONES 550. 14½ E. HUNTER ST.

Lighting Fixtures.

ELECTRIC AND GAS FIXTURES; all new stock, lowest prices. Queen Mantel and Tile Co., 56 West Mitchell St. Phone M. 681.

Master Plumbers.

DAVID W. YARBROUGH,
PHONE IVY 493. 10 EQUITABLE PLACE.

Painting and Interior Decorating.

OLIVER, THE HOUSE PAINTER
13 N. FORSYTH. BELL DEC. 395.

To Patrons of The Journal's Want Pages

Owing to the vast amount of business handled by The Journal on Sunday, it is desirable for both the advertiser and this paper that classified ads reach the business office as early Saturday as possible to insure proper position and classification. If not convenient to bring your ad., a messenger will be dispatched at once by calling up Bell Main 2000, or Atlanta 423 for which no charge is made.

AUTOMOBILES

For Sale

FOR SALE—Automobile, cheap. Studebaker, 20-horse power, overhauled new. 40½ Luckie st.

AUTOMOBILE repair instruction. Complete course of repairing and driving, $25. Porter Place Garage, 8-10-12 Porter Place.

AUTOMOBILE repairing and driving taught, $25; position secured. Automobile Repair and Instruction Co., 8-10-12 Porter Place.

WE HAVE high grade gasoline and tool steel for auto and die work. Phone Main 2357. Camp Bros. Machine Shop, 275 Marietta st.

AUTOMOBILES, all kinds plated, also silver, gold and brass plating. Silverware and beds. Simmons Plating Works, 125 Pryor street.

ATLANTA RADIATOR CO.

AUTO radiator work exclusively. Atlanta phone 2816. 76 Ivy st.

MARMON 5-passenger, splendid condition, all new tires, will or exchange for good electric car, F. P. Catchings, 940 B. M. bldg., Birmingham, Ala.

FOR SALE—5-passenger Maxwell automobile, in good condition. Bargain to the quick buyer. Might exchange for well located vacant lot. Address Box 29, care Journal.

FOR SALE—Five-passenger 1911 Cadillac in perfect condition, electric lights, air bottle, five new tires. Warner speedometer, top, top cover and seat covers. Call Main 1857.

HUPMOBILE

SEE the new model 32, the finest light car ever produced for $1,625. Jean M. Smith.

CADILLAC, 1912 model, 5-passenger touring car, electric starting and lighting. Overseized tires all around. Can be bought at an excellent bargain for cash. John M. Smith, 122 Auburn ave.

AUTOGENOUS WELDING

OF ALL MACHINE PARTS. All kinds of repair work promptly done. Work guaranteed. Shearer Machine Co., 197 Whitehall.

STEAM VULCANIZING

ALL WORK guaranteed and given our prompt attention. Try us. Sanders-Speer Vul. Co., corner Spring and James sts., Atlanta, Ga.

BANKRUPT SALE

WE are closing out bankrupt stock automobile accessories and supplies at greatly reduced prices for cash. Masonic Temple building, 216 Peachtree.

FOR SALE—Great sacrifice, $1,200 for a $2,700, first prize, New York, French Gray Detroit electric carriage, exceedingly handsome, excellent condition, now on show at Edgar & Gilbert Garage Co., 24 Auburn ave. Salesman Yetter's Quality Clothes Shop, 78 North Broad st.

ONE FIFTY gallon Gasoline wheel tank for sale cheap. Auto Oil and Gasoline Co., 71 N. Forsyth street.

"We Do Paint 'Em"

CARS NEATLY painted by experts; all the latest styles and colors. Highgrade work at reasonable prices.

Automobile Painting Co.,
GILMER AND IVY STS.

AUTOMOBILES REPAINTED

Tops recovered and repaired. Wheels, axles and springs repaired. High-grade work at reasonable prices.

JOHN M. SMITH,
120-122-124 AUBURN AVE.

STEARNS AUTOMOBILE WILL sell for cash or trade for equity in Real Estate. Address Box 53, Atlanta.

FOR QUICK SALE

LATE MODEL 5-passenger car, 30-h. p., four-door, electric lights, mohair seat covering; run only 4,100 miles; car good as new; cost complete $1,800. Will sell at a bargain or exchange for 2-passenger car or real estate. H. C. Blake, Main 3145, Atlanta, Ga.

VULCORINE

IS ONE PRACTICAL SOLUTION of the tire trouble. It is chemistry scientifically applied. It has been tested and approved by Edgar Everhardt, professor in charge of dental surgery of chemistry in Atlanta College of Physicians and Surgeons. Call and get our prices. Special inducements given to parties desiring to be treated during April. The Vulcorine Co., 309 Peachtree street.

Columbia Automobile Exchange, 287 Edgewood Ave., Ivy 1625.

Whiting Roadster, 4-cyl	$250
Flanders, 4-passenger	200
Baby Maxwell, 1911, fully equipped	225
Maxwell, Model Q, 2-passenger	250
Overland, 4-passenger, 1911	350
Maxwell, 5-passenger, 35-H. P.	400
E. M. F., 30, 2-passenger	500
Buick, Model 19, 5-passenger	450
Ford, Model T, 5-passenger, 1912	390
Chalmers, 30, 4-passenger	650

Thirty other makes priced from $100 to $1,000. ALL CARS mentioned are newly painted, thoroughly overhauled, fully equipped, with tops, windshields, lamps, tools, etc., and guaranteed perfect in every respect.

GOOD USED CARS AT REASONABLE PRICES.

Ford Runabout, good condition, good tires	$225.00
Ford touring car, with top, good condition	265.00
Courier roadster, fully equipped, electric lights	275.00
Buick model 10 roadster, electric lights	325.00
Overland four-passenger, newly painted, new top	350.00
Primo Touring car, new top and seat covers	450.00
Maxwell Primo Roadster Sportsman type model Q, fully equipped, electric lights	375.00
Maxwell Touring, Model G, four-passenger, fully equipped	450.00
Overland Coupe, 1911, fully equipped	450.00
Columbia, 1911, four passenger, repainted, new top and upholstering	550.00

These cars are in good running condition and worth the price. Terms if desired. Call above.

BUICK MOTOR COMPANY
241 PEACHTREE STREET.

Wanted

AUTOMOBILE WANTED.—Will trade real estate. Room 636 Kimball House.

FOR RENT—AUTOMOBILES

FIVE- and seven-passenger cars. Garage, 112 East Ellis street. Call Bell phone Ivy 2496, day; Main 4357, night. Dunham Motor Co.

PALMISTRY

THE OLDEST established palmist in the city, can be consulted on all affairs of life. Satisfaction guaranteed, or no charge, 17 E. Mitchell street, in tent.

TREMAINE

The Mystic,
125 WEST PEACHTREE ST.
UNDER A POSITIVE GUARANTEE.
DEVELOPS personality, magnetism and psychic gifts by which your greatest wish can positively be realized. Help and advice concerning your most secret and important affairs. Convincing tests at every caller. Names, dates and facts. Consultation $1.00. No higher. No fee unless you are told exactly what you wish to know. Parties or friends persons not desired at any price. You must be sincere. My work is my religion. Bring this ad.

MEDICAL

MORPHINE, opium and whiskey habits treated under a guarantee. For information address P. O. Box. 339.

JOURNAL Wants work wonders.

BUSINESS DIRECTORY.

Fireproof Storage.

W. STORE household goods and pianos. Office and Warehouse 239-41 Edgewood avenue. Ivy 2037. John J. Woodside Storage Co.

Hatters.

ACME HATTERS make old hats look like new. Mail orders given prompt attention. 20 East Hunter street.

Moving

MOVING done right; quick transfer. Call L. Stallings, Ivy 3094-J.

Roof and Gutter Work.

ROOFS—Iommite, The Tinker, fixes 'em. Gutters and ice boxes. 53 S. Pryor. Main 5127.

Stoves and Ranges.

DAN, THE FIXER.

STOVES AND REFRIGERATOR REPAIRING
We sell secondhand gas stoves.
We sweep chimneys.
Atlanta Phone 2235. Bell Phone Main 1690.

Stove Repairing.

THE STOVE DOCTOR

STOVES, ranges and furnaces. All work guaranteed. Bell phone Main 1400. 61 S. Pryor st.

Trunks and Bags.

TRUNK AND BAG REPAIRING—H. W. Bonnetree & Bro., 72 Whitehall st. Phone 1836.

Umbrellas, Wholesale and Retail.

UMBRELLAS! Try "Taylor Made" Umbrellas. Our detachable handles. Mrs. T. Taylor Umbrella Co., 116½ Whitehall.

WANTED—BOARDERS

48 CARNEGIE Way; rooms and meals, $5 per week.

NEATLY furnished room with good board. 45 Irwin. Call Ivy 5843.

NEW, furnished rooms, all conveniences, with board, at 202 S. Forsyth st.

LARGE, nice, well-kept rooms; good table. M., 1578 Washington street.

LARGE ROOM, with board, for couple or two gentlemen. 766 Peachtree. Ivy 2774-J.

DELIGHTFUL front room, adjoining bath. Meals. 222 N. Boulevard. Ivy 5784-J.

NICE, furnished rooms and board; meals 25c. Close in. 94 Nelson st., Atlanta 5789-F.

ANY one desiring nice rooms and private board, can obtain same at 162 Courtland. Rates reasonable.

NICE FRONT room with board. Close in, with private family. 63 East Cain. Telephone Ivy 6083-J.

TWO young men can find board and room; private home, West End. Near car line. Address L., Box 64, care Journal.

220 PEACHTREE—Select boarding house. Home cooking; prompt service; boarders specialty. Walking distance. Ivy 5795.

NICE ROOM, with board, in private home; all conveniences; for couple, young man or young ladies. 151 Capitol ave. Main 3571-J.

NICE room with meals for two young men in an apartment with two young men; all conveniences. 140 Forrest, Apartment C.

IVY HOTEL, 98 IVY ST.
AMERICAN PLAN, $1.25 UP. Weekly Rates.

LARGE, cool room and board in suburban home; good servants; large porches, shade trees, big vegetable garden fruit, cows and chickens. Phone Decatur 389.

BELLEVUE INN

STEAM-HEATED rooms, with or without board. Ivy 1508-L. 57 E. Third street, near Georgian terrace.

PEACHTREE INN

PEACHTREE and Alexander sts. Room to yourself, $7.50 per week. Board if you prefer, $3 up. Bell service night and day.

FOR RENT—APARTMENTS

Unfurnished

ONE modern 4-room apartment; north side. Phone Ivy 3608-J.

WANTED—To lease an unfurnished apartment, all modern conveniences. Apt. B., 312 Rawson street. Phone M. 5478-J.

FOUR-ROOM steam heated 2nd floor apartment, private porches and janitor service, north side; best location. $40. Phone Ivy 6267.

ATTRACTIVE, near in, eight room apartment; steam heated; front and back porches; freshly tinted walls; right at Peachtree. Telephone Ivy 6338.

ELEGANT, shady, front apartment with three large rooms and cold water; steam heated; perfectly modern and up-to-date. Vacant June 1st. 78 N. Boulevard. Ivy 309-J.

IN THE HERBERT

244 COURTLAND ST., close in, on north side, six rooms and bath, front and back porches, steam heat, hot water, janitor service, rent $42.50. Reference required. Apply Herbert Kaiser, 417 Atlanta National Bank building. Phone M. 4176 or on premises.

BOSCOBEL APTS.

I HAVE two apartments of 3 and 4 rooms; steam heated; with all modern conveniences. Prices $20.00 and $22.50. This apartment house is situated on corner of Hurt street and Poplar circle, the very best part of Inman Park. All the apartments face the front and are very desirable for summer months.

FITZHUGH KNOX,
1613 Candler Bldg.

Furnished

FOUR or five-room, furnished apartment. Every convenience. Ivy 6294-J.

FOUR-ROOM furnished apartment. Call after 7 o'clock, Ivy 6294-J, or Apartment 206, 124 West Peachtree street.

FOR RENT—STORES

THREE handsome new stores and loft at Nos. 134, 136 and 138 Whitehall st. Also No. 69 South Broad st. Geo. W. Selple. Phones 203, No. 19 Edgewood ave.

FOR RENT—OFFICES

LIGHT OFFICE rooms, 77½ Whitehall street; reasonable. Inquire on premises, Burroughs Supply Co.

OFFICE SPACE, Atlanta National Bank building, only one other party in office, $11.50 per month. Including phone. Apply 222. Vacant about May 10th.

FOR RENT—DESK SPACE

FOR RENT—Large corner office at 504 Candler building.

FOR RENT—Desk room or office space in good fireproof building; ground floor. J. S., Box 214, Journal.

FOR RENT—BUSINESS SPACE

FOR RENT—Large floor space, second floor; ideal for machine shop, printing or other business; close in. Apply, 125 So. Pryor St.

WANTED—HOTELS

WANT to rent hotel in some good town in south Georgia, furnished. Address W. V. T., Cordele, Ga.

WANTED—HOUSES

Unfurnished

WANTED—Nine or ten-room house on north side to rent unfurnished; will take two or three-year lease on home in desirable location. Address H. N., care Journal.

Furnished

WANTED TO RENT—Furnished house or apartment with bath. Walking distance. Give price. S., Box 76, care Journal.

WANTED—APARTMENTS

Furnished

WANT to rent, on north side, four, five or six-room furnished apartment or bungalow, for the summer months. Family consists of self and wife. Address McA., Post Office Box No. 7, Atlanta, Ga.

FOR RENT—ROOMS

Unfurnished

THREE unfurnished rooms for rent. Cheap. 442 Woodward ave.

FOR RENT—Two or three first floor rooms for housekeeping. 152 East Fair st.

TWO unfurnished rooms for housekeeping, private family, close in. 134 Crew St.

FURNISHED or unfurnished, three connecting front rooms, or separate. 232 Central ave.

THREE nice unfurnished rooms for light housekeeping. 43 Crew st. Walking distance.

THREE rooms, light housekeeping, sink in kitchen. $12.50, including two lights. 230 Hill.

TWO connecting front rooms, all conveniences for light housekeeping. Ivy 181. 1 Angier avenue.

TWO ROOMS and small kitchen, bath adjoining $10, nice residence section, 91 Summitt ave. Phone Ivy 4788-J.

THREE nice unfurnished rooms, with owner; no children; every convenience. References. 72 Wabash avenue.

TWO or three suitable for light housekeeping, with all modern conveniences. Terms reasonable. 106 Lawton st.

ENTIRE floor of four rooms, private bath and hot and cold water sink. Owner's residence. References; 530 Piedmont Ave.

THREE unfurnished rooms, sink in kitchen. Bath and phone. With private family; no children. 66 Woodward avenue. M. 3940.

TWO, three or four rooms; cool and pleasant; tinted walls and cabinet mantels. Suburbs; on car line. Rooms, Box 22, care Journal.

FOR RENT—Entire upper floor 4 rooms, screened sleeping porch and bath; in private family. Phone Ivy 1333, 719 N. Boulevard.

THREE or four connecting rooms, city water in kitchen, garden, chicken house, room for cow if desired, on corner Holderness and Greensferry, West End.

COUPLE owning home have apartment of two rooms and kitchenette, with sink, and connecting bath, suitable for couple. Half block from beautiful Grant Park, on East Georgia avenue, now being repaired. Best car service in city. Nice neighborhood. No children. Bell Main 4896-L.

THREE elegant unfurnished connecting rooms and bath upstairs, and one furnished down stairs. 82 Angier avenue on car line, splendid neighborhood. Phone 6824 J Ivy.

Furnished

NICELY furnished front upstairs bedroom. 263 Courtland.

NICELY furnished, well aired rooms, for rent. 45 East Mitchell.

FURNISHED rooms for rent; gentlemen only. 95 Central avenue.

ONE nice front room at 28 West Peachtree place. Ivy 6357-J.

ELEGANT room, every convenience; gentlemen. 61 E. Cain. Apt. 6.

NEWLY furnished room, all conveniences; close in. 14 Simpson st.

NICE front room on W. Peachtree, with or without board. Ivy 2962-J.

TWO nice furnished rooms, all conveniences, close in. 102 East Cain. Ivy 6772-J.

TWO nicely furnished rooms for light housekeeping. Atlanta 3876. 224 E. Fair.

ONE nice furnished room, all conveniences; close in. 84 Forrest ave. Ivy 2160.

FURNISHED ROOMS for young men or couple for light housekeeping. 177 Ivy street.

NICELY furnished rooms; every convenience; meals convenient. References. 481 Spring.

NICELY furnished rooms with or without board; close in; conveniences. 109 West Harris.

TWO or three nicely furnished, close-in, housekeeping rooms, now vacant. 37 Carnegie way.

ROOMS for light housekeeping in private family, 110 Luckie st.; private entrance.

ONE nice furnished front room, also two connecting housekeeping rooms. 49 West Cain street.

ROOM for rent to nice young man in private family. Close in. Address 25 Porter Place, Apt. 5.

YOUNG lady desires roommate, between eighteen and twenty-one years. 406 Peachtree st. Ivy 1746.

FOR RENT—Two furnished rooms, adjoining bath; will rent separately if perferred; close in. Ivy 7255-J.

AT 75 WEST PEACHTREE, nice, large front rooms, reasonable. $7.50 per week. Meals next door. Ivy 3767 J.

FOR RENT—Neatly furnished room, north side, private family, breakfast furnished if desired. Ivy 26 J.

ONE LOVELY furnished front room, with all conveniences, to gentlemen only. Tallulah Apartments, Apartment 5.

TWO NICELY furnished front rooms, private family. Modern conveniences. 65 East Cain street. Phone Ivy 6462-J.

TWO nicely furnished rooms for rent, very reasonable, for the summer; near in, on north side. Ivy 7252-J.

THREE nicely furnished rooms and kitchenette. Private home, modern conveniences. Corner, car street. 1022 E.

DELIGHTFUL rooms with or without private bath; table board a specialty. Mrs. F. B. Gregory, 140 Peachtree ave.

NICELY furnished room with connecting bath; walking distance, family two; just off Washington st., at 14 Clark st.

ELEGANT ROOMS, 50c and up per day, $2.50 and up per week. Hot and cold baths free. Gate City Hotel, 108½ S. Forsyth st.

TWO nicely furnished rooms, one front room with or without kitchenette. All conveniences. 141-A Washington st. Phone M. 5132 J.

NICELY furnished single room, electricity, instantaneous hot water, private family. Bell phone. Next to bath. 39 Currier street.

LARGE, beautifully furnished front room on first floor; private home; ideal for summer; meals nearby; conveniences. Phone Main 5758-J.

ONE nicely furnished room, close in; business center; modern conveniences; also want a gentleman to share room. Phone Ivy 4963, 44 Houston st.

BEAUTIFULLY furnished rooms in private home; good community; private hot bath, also sleeping porch; for men. Peachtree place, Ivy 4468-J.

THREE connecting rooms, conveniently furnished for housekeeping; also single room, furnished or unfurnished; reasonable rate. 345 South Pryor st. Ivy 2517.

THREE nice, light rooms in house with owner, on Marietta car line; large lot, porches; sink in kitchen; cheap rent to reliable parties. D. J. Mcdevitt, 808 Kimball bldg.

THE PICKWICK

NEW TEN-STORY, fire-proof building; rooms single or en suite with bath. 77 Fairlie st., adjoining Carnegie Library.

THE FAIRLEIGH.

133-135-137 SPRING ST.—Furnished rooms and furnished 3-room apartments; close in, on north side. Steam heat. Electric light. Bath on every floor. Call on premises or phone Ivy 5558-J.

Furnished or Unfurnished

NICE furnished or unfurnished rooms. Nice location; close in. Phone Ivy 2964-J.

TWO or three furnished or unfurnished rooms; housekeeping if desired; very reasonable. Call after 5. 131 Ivy street.

ONE or two furnished or unfurnished rooms in modern north side home, with family of three adults. References exchanged. Tel. I. 5040-L.

FOUR large beautiful unfurnished rooms, hall and private bath, hot and cold water, gas range connected, suitable for light housekeeping or will furnish and rent single or en suite for gentlemen or ladies; references exchanged. Ivy 7093-J.

PURCHASE MONEY NOTES

Purchase Money Notes Collected

THIS COMPANY is prepared to collect purchase money notes, however small, and make monthly statements and remittances for same. Our charges are almost nominal. You may relieve yourself of this trouble by seeing us.

Empire Trust & Safe Deposit Co.
EMPIRE BUILDING.

FOR RENT—HOUSES

GEO. P. MOORE,
Real Estate and Renting,
10 Auburn Ave.

$48.00—No. 191 E. Fair St., we have a nice two-story house of 11 rooms, with all modern conveniences, nice neighborhood, and within easy walking distance. Just off Capitol avenue.

$31.50—No. 375 Spring St., we have a two-story house of 8 rooms, with all modern conveniences, nice neighborhood, and within easy walking distance.

$82.50—No. 275 Capitol Ave., we have a two-story house of 10 rooms, carrying all modern conveniences, nice neighborhood, and within easy walking distance.

FOR RENT—HOUSES

Unfurnished

CALL, write or phone for our rent bulletin. Ralph O. Cochran, 74-76 Peachtree st.

NICE cottage, 6 rooms, near steel plant, waterworks, etc. M. H. Abbott, Phone 1691.

IN LOVELY neighborhood, 8-room, 2-story home on large lot, for rent by first of May. Phone Ivy 6705.

HOUSES, Apartments and Stores for rent. Phone Main 4 and 5, or call and see us at No. 1. George P. Moore, 10 Auburn avenue.

OUR WEEKLY RENT LIST gives full description of everything for rent. A postal will get it. Thos. Jones & Son, Forsyth & George Adair.

FOR RENT—6-room house, close-in. 49 Garnett, suitable for light housekeeping, furnished or unfurnished. Call at 114 S. Forsyth or phone Main 2806.

FOR RENT—604 Washington street, a beautiful two-story, eight-room home, large, shady lot. For further information, call Mr. Woodall, Main 4235.

GET OUR weekly rent bulletin. We move tenants renting $12.50 houses and up FREE. See notice. John J. Woodside, the Renting Agent, 12 Auburn avenue.

647 NORTH JACKSON STREET, six rooms and sleeping porch, Hardwood floors, ceiling beams, brick foundation, furnace heat, large interior doors. Key next door. $35 per month. Phone Geo. Muse & Son, Main 4224.

401 Williams St., 9 rooms, 2 story.....$55.00
27 Hemphill Ave., 6 room apartment.... 22.50
206 Plum St., 6 rooms, 2 stories..... 18.00

Please have all modern conveniences, are in best residence section of the city. Apply to 619-11 Peters Bldg.

Furnished

FOR RENT—Handsome West Peachtree home for summer. Apply Bell phone 4118.

FOR RENT—In modern home with owner, to couple without children, 2 connecting rooms, furnished for light housekeeping. References required. Call 109 W. Harris.

FOR EXCHANGE—REAL ESTATE

WILL EXCHANGE some of the finest lots in Decatur for Ford car or income property. J. A. Hall, Decatur, Ga.

WILL exchange $750 lot, Virginia avenue, College Park, for any two-seat automobile in first class condition, suitable for doctor. Ivy 5585.

MODEL 16 Buick, good condition; will trade for lot or diamond worth $600 or will make big reduction for some real money. Address "Want It," Box 35, care Journal.

WANTED—To sell or exchange for farm land or building material, 5 small, 6-acre vacant lots, 1½ miles from Decatur. Price $150 each. Address Owner, Box 8, care Atlanta Journal.

REAL ESTATE—Sale or Exchange

SIX-ROOM modern home, best section, north side. Take cheaper place or lot part payment. Address Owner, Box 52, care Journal.

WILL SELL OR EXCHANGE—Five-room house in Decatur, lot 100x200 feet; easy terms; $2,000. John Carney, 2 Whitehall st. Office Germania Savings Bank.

WANTED—REAL ESTATE

WANT well located negro lots in exchange for highclass white property. J. A. Hall, Decatur, Ga.

FOUR or five-room house, 20 to 25 minutes' walk from Five Points; must be cheap. Address F. R., Box 10, care Journal.

IF YOU have small suburban home and will take vacant lot in Decatur, will trade with no cash advance, address "Francis," Box 29, care Journal.

FOR trade sale or exchange, list your bargains, city or country property with the National Land Sales and Development Corporation, 607 Empire Life bldg., Atlanta.

WANTED—Five or six-room cottage in Grant park section. Must be up to date and good condition. Not over $3,500. State terms, etc. H. C. Blake, Main 3145, Atlanta National Bank bldg.

FOR SALE—FARMS

W. A. WALKER, 14-A Auburn avenue, Atlanta, sells Georgia farms exclusively. Write us.

164-ACRE FARM, 5½

FOR EXCHANGE—REAL ESTATE FOR EXCHANGE—REAL ESTATE

EXCHANGE FOR AUTOMOBILE

WE HAVE some good negro renting property to exchange for good secondhand automobile.

GEORGIA HOME & FARM CO.
114 CANDLER BLDG.

TO SELL, TO BUY, TO RENT, TO EXCHANGE

To have any interest whatever in Real Estate, is to get your bearings, your start on a deal by reading these Journal Want Ads every day and by advertising here.

FOR SALE—REAL ESTATE

ONE 8-room brick house, containing two acres of land, at Flat Shoals crossing. Atlanta 4861, Ivy 9106. D. H. Wall & Bro.

BEAUTIFUL lot 65x222 feet, $1,000, right on Peachtree; easy terms. See me quick. Address "Peachtree," Box 14, care Journal.

$60 SWINGS corner lot, near Peachtree. Balance small monthly payments. Address "Quick Enhancement," Box 82, care Journal.

FOR SALE—Block from car line, on north side, 4-room house, city improvements; easy terms; by owner. Address J. T., Box 181, care Journal.

WE HAVE a highclass subdivision; guaranteed to make elight quick returns. Brotherton & Callahan, East Point, Ga., Bell phone East Point 416.

FOR SALE—New six-room bungalow, West End; $2,500, terms. Would take small 5-pas. car as cash payment. Miss M. L., Box 147, care Journal.

SEVERAL nice, up-to-date, small cottages; easy terms, car schedule could not be better. Brotherton & Callahan, East Point, Ga. Bell phone East Point 416.

FOR SALE—Six-room cottage, sewerage, water and the sidewalks. Lot 50x264, best residence section. $2,350. Terms to suit. C. E. Morgan, Ivy 2010.

BUILDERS.

BUILD YOUR HOME—We will pay off your lot or buy you one, terms to suit. 400 Temple Court bldg., Main 4180.

BY OWNER, 14 beautifully shaded and nicely elevated building lots, 300 yards from 5-minute single car line. Only $100 each; fine, pick them up. "M.," Box 213, care Journal.

PARTY having left city will sell two cottages at great bargain, on terms, located corner Windsor and Crumley sts. Address Madame Woodall, 535 Granby st., Norfolk, Va.

WANTED—To sell or exchange for farm land or building material, 5 small, near-in vacant lots, two blocks car line; negro neighborhood. Address Owner, Box S, care Atlanta Journal.

WANTED—To sell or exchange for farm land or building material, 5 small, near-in vacant lots, two blocks car line; negro neighborhood. Address Owner, Box S, care Atlanta Journal.

FOR SALE—Clean by owner, 739 Spring street, near Twelfth street. 2-story nine-room house; $700 cash required, balance small terms if desired. Address G. A. Dunlop, 201 Mutual bldg., Richmond, Va.

BY OWNER—20 acres at Mallory station, on Fairburn car line; 5-room house, barn, pasture, running water. Plenty of fruit. $2,750, $450 cash, balance to suit. W. W. Veal, Stonewall, Ga.

IN SECTION where values will double in short while I have lot, for $850, 65x192; all improvements, near car; will take $50 cash, balance easy monthly. Address Opportunity, Box 13, care Journal.

OFFER my nice home on north side, mile limit, double car line, $8,500; cash terms make appointment to see place. Good for investment. Owner, Box 178, care Journal, phone Ivy 2414-J.

THE BIG LOT at small price is in Fernwood, on Peachtree road. 50 to 150 feet front; one-fourth to one and one-half years each, $750 up. No interest. Plats Chas. P. Glover Realty Co., 214 Walton st. Phone Ivy 3390.

FOR SALE—By owner, Vidalia, Ga., 9-room house, large corner lot; fire-proof roof, cabinet mantels; 2 blocks heart of city; reason for selling, left city. Rented now, $25 month. Address Lock Box 456, Fitzgerald, Ga.

NEW SUBDIVISION—150 large lots, close to car line in beautiful suburb of Atlanta, $100 each, $5 down, $2.50 a month. No interest, no taxes. No trouble to show this property. Greater Atlanta Realty Co., 608 Grant bldg.

IN WEST END, on Gordon street car line, I have some beautiful lots, value $1,000 each. I can build you a home on one of these lots and make easy terms. Let me see you about these. John Starr, 611 Empire Life building.

NEW 6-room bungalow in West End, just off of car line and in splendid neighborhood. The house is just completed and the arrangement and finish is very artistic. All conveniences, large east front shady lot. Price $2,250, easy terms. Call owner, West 1110.

FOR SALE—Jackson street home, near Ponce de Leon avenue, two-story; nine rooms, all conveniences, lot about worth $1,500; house cost $4,000 to build. Will take $6,000. Must have $2,700 cash. Balance long as desired. Address "Home," Box 27, care Journal.

BARGAIN—In Roswell, 9-room brick, colonial home, with 10 or 12 acres land. Only 18 miles from Atlanta and pike road all the way. Price for cash only $5,000, which is less than half the cost to build house. Wm. Tate Holland, Real Estate and Loans, Marietta, Ga.

401 WILLIAMS ST., between Fourth and Fifth streets, just a few blocks of Peachtree street and Georgian Terrace hotel, is a strictly modern, two-story residence of 9 rooms, on large shady lot, and in an ideal home section. Special price and terms; no loan to assume. Apply to owners, 616-11 Peters Bldg.

FOR SALE BY OWNER—Pretty new and attractive bungalow in Ormewood Park; six rooms, bath, electric lights, cabinet mantels, tinted walls, etc. Less than block of car line and Grant school. Large level lot, room for garden and chickens. Small cash payment, balance like rent. A. S. Thompson, 405 Fourth National Bank, both phones 5141.

PRETTY SUBURBAN HOME

EAST ATLANTA, fronts South Decatur car line; new 5-room cottage and bath; nice, shaded lot; special price for next few days $2,250. Easy terms. This is a bargain. H. C. Blake, Main 2145. Atlanta National Bank bldg.

WE HAVE in East Decatur 5 nice homes and one store house, fronting on Maple street and college avenue, also the new car line to Stone Mountain. This property is in the midst of good churches and schools. Our prices and terms are right. Six passer trains per day at that stop at the property. If you want a home, don't miss this chance. Address D. P. Hardage, Decatur, Ga., or A. J. Mayfield, 49 S. Pryor st.

FOR SALE BY OWNER—Six-room bungalow and bath in beautiful Ormewood Park, twenty-five minutes from Five Points with excellent car service; city conveniences without city taxes. Built by a contractor who took pride in his job. Double floors, storm-sheathed, etc. Lot fifty by one seventy-four. Price, for quick sale, $3,750; $1,000 to loan at 6. Easy terms. Residence phone Main 2430-J. Business Ivy 1310. S. A. Kysor, owner, 28 Walton street.

$200 TO $400.

LOTS—Adjoining and overlooking Druid Hills, on car de Leon avenue. Sewer, water, gas within 1,000 feet. Easy terms.
CHELSEA LAND CO.,
Tel. Ivy 5078. 1107-1109 Empire Life Bldg.

DON'T FAIL TO READ THE JOURNAL'S REAL ESTATE COLUMNS. EITHER BUYER OR SELLER SHOULD CONSULT THEM DAILY.

FOR SALE—REAL ESTATE FOR RENT—HOUSES

W. A. Foster & Raymond Robson

Bell Phones 1031-1032. 11 EDGEWOOD AVE. Atlanta Phone 1831
"IF YOU SEE IT IN OUR AD., IT'S SO."

FOR SALE

IN THE FOURTH WARD some property on two good streets, renting for $68 a month; $6,000, one-half cash. This is good property and a splendid investment. See Mr. Cohen.

E. FOURTH ST., a dandy 8-room, two-story house. Has all the conveniences; large lot; this is in walking distance of the city, and is well worth the price, $6,500, with terms. See Mr. Martin.

THREE LOTS at East Lake Junction at great bargain, accessible to water and sewer and electric lights. See Mr. Radford.

IN EAST LAKE section, where advances in value have been steady and will continue, we have 16 and a fraction acres with a good bungalow on same; young fruit trees; beautiful grove land; about one-half in cultivation; $8,000 will buy this. Reasonable terms can be arranged. See Mr. Hook.

IN SOUTH KIRKWOOD, convenient to stop on the south Decatur and East Lake cars; several brand-new and particularly attractive bungalows of 5 and 6 rooms, with all conveniences. Values in Kirkwood are enhancing rapidly and we know of no better locality for modest homes. Reasonable prices and attractive terms. See Mr. Collins.

FOR RENT

S.-R. H.—Rockyford road, Kirkwood, Ga. $27.50
S.-R. H.—Cor. Atlanta and Fulton, Hapeville, Ga. 15.50
S.-R. H.—334 Washington street. 40.00
S.-R. H.—635 Highland avenue. 45.00
S.-R. H.—205 North Forsyth street. 27.50
S.-R. H.—216 Haynes street. 15.00
S.-R. H.—362 Capitol avenue. 35.00
S.-R. H.— 86 Bedford place. 35.00
S.-R. H.—1460 DeKalb avenue. 12.50
S.-R. H.—148 Kelly street. 20.00
S.-R. H.— 96 W. North avenue. 40.00
S.-R. H.— 57 Beulah avenue. 12.50
S.-R. H.—458 Courtland street. 40.00
S.-R. H.— 26 Boulevard place. 25.00
7-R. H.—377 S. Pryor street. 30.00
7-R. H.—Corner Fair and Howard. 27.50
7-R. H.— 81 E. Fair street. 26.00
7-R. H.—142 Pulliam street. 21.00
7-R. H.—147 N. Jackson street. 45.00
7-R. H.—11 Krogg street. 25.00
6-R. H.—573 Edgewood avenue. 27.50
6-R. H.— 52 Beulah Circle. 30.00
7-R. H.—40 West Peachtree Place. 27.00
6-R. H.—25 Uncle Remus. 20.00

WE HAVE a long list of larger and smaller houses and always take pleasure in showing them. Come to see us.

FOSTER & ROBSON,
11 Edgewood Ave.

IF YOU HAVE MONEY TO LOAN WE CAN PLACE IT.

FOR SALE—REAL ESTATE FOR SALE—REAL ESTATE

B. F. BURDETT REALTY CO.

413 Empire Bldg. Both Phones 2099

WEST PEACHTREE corner within one block of North avenue. *Excellent apartment site fronting* 190 feet on W. Peachtree, and a bargain at $185 per foot. Can arrange terms.

PEACHTREE ROAD LOT, near Piedmont avenue. Beautiful shaded corner lot at a bargain price. Just across the road from Mr. Geo. Hanson's new home. Terms $1,200 cash, balance 1, 2 and 3 years at 6 per cent interest.

PIEDMONT ROAD, near Peachtree Road. 125x900 feet, and covered with oak trees. Running water on rear. Good homes on adjoining lots, and just the place to build a home.

PROFITS MEAN WEALTH DO YOU WANT WEALTH?

DO YOU WANT WEALTH? Have you ever stopped and given it a thought? Do you know that the small trader soon gets a good footing, the buyer who holds the longest makes the biggest profits?
TODAY we offer the CORNER OF SPRING AND CAIN STREETS; lot 40x50 feet. IT'S CLOSE IN, A BARGAIN and a quick profit can be made. The terms are easy. The price low. Here's your opportunity, accept it.

W. L. & JOHN O. DuPREE

REAL ESTATE. 501-2 EMPIRE BLDG.
Bell Phone Main 3457. Atlanta 930.

AT PUBLIC OUTCRY

WE WILL SELL to the highest bidder before the Court House door on May 6th the property and equity of Moise DeLeon, Bankrupt, located at 241-243 Whitehall Street, being 52 1-3 feet on Whitehall Street with an average depth of 225 feet through to Forsyth Street, and fronting thereon 107 1-2 feet, being known as Nos. 210-214 South Forsyth Street.

AT THE SAME time and place, we will sell an undivided one-third interest in an equity in house and lot on the northwest corner of Forsyth and Castleberry Streets, known as 205 South Forsyth Street, and *fronting 72.7 feet on Forsyth Street with an average depth of 85 feet.*

BOTH of these pieces of property are in the immediate section of the Whitehall Street regrading and improvements.

PLATS and full particulars regarding terms, titles, etc., to be had in our office.

TURMAN, BLACK & CALHOUN

203 EMPIRE BUILDING

Cheapest Thing on Whitehall

FOR A FEW DAYS we offer a lot 52x171 to a 12-foot alley; located at the intersection of Whitehall and Forsyth streets. Price, $320 per front foot. THIS IS THE CHEAPEST THING ON WHITEHALL, and is in a section where prices are rapidly increasing.

J. R J. H.
SMITH & EWING

REAL ESTATE, RENTING, LOANS.
130 Peachtree St.
Ivy 1513. Atlanta 2865.

EAST OF PONCE DE LEON PARK

1-2 Block of Ponce De Leon Avenue

NEW 7-room, 2-story house, with all modern conveniences furnace, bath, sleeping porch *and hardwood floors. Price $6,500, on very easy terms.*

WE have two 6-room new bungalows just off Ponce de Leon ave.; modern, with all conveniences. Price $6,200; easy terms. You can't get better values in Atlanta. Property in this locality will increase 25 per cent in the next twelve months.

R. C. WOODBERY & CO.
803 EMPIRE LIFE BLDG. REAL ESTATE AND RENTING.
PHONE IVY 4726.

LUCILE AVENUE BUNGALOW

SIX ROOMS, hall and basement. Hot and cold water, electric lights and modern in every way. Lot 56x170. Nice bungalow home on fine street. $4,500; $500 cash, $25 per month. Loan $1,750, 5 years at 7 per cent.

HAAS & MACINTYRE
308 ATLANTA NATIONAL BANK BUILDING.
Phone M-1235.
HOMER A. M'AFEE, Sales Manager.

FOR SALE—REAL ESTATE FOR SALE—REAL ESTATE

WILLIAMS STREET

BETWEEN Tenth and Twelfth streets we have three lots 46x170 each, that we can offer at $4,500. Go look at the improvements being made in this section, and the class of homes that are being built, and you will agree with us that this is the best buy in north side lots on the market today. They lie beautifully, have plenty of shade, and are only two blocks from the West Peachtree car line.

B. M. GRANT & CO.
REAL ESTATE. GRANT BLDG. RENTING.

FOR SALE—REAL ESTATE FOR SALE—REAL ESTATE

EXECUTOR'S SALE
---OF---
SOUTH FORSYTH ST. PROPERTY
TO THE HIGHEST BIDDER
BEFORE THE COURT HOUSE DOOR
TUESDAY,
MAY 6, 1913

Number 168 South Forsyth street, between Garnett and Brotherton streets, lot 53x203 to an alley.

In the heart of what is going to be the wholesale center of Atlanta.

Very near to all Passenger and Freight terminals. Located where advancements in values are sure.

TERMS, one-third cash, the assumption of a loan now upon the property of $2,000 at 5 1-2 per cent due March 25, 1915, and the remainder on or before one and two years at 6 per cent.

CALL OR PHONE TO OUR OFFICE FOR PLATS.

ROFF SIMS & CO.

201-3 Fourth Nat. Bank Bldg. B. Phone M. 888

Special Bargains at Worley's

6-ROOM house, with bath and lights, on Orleans street, near Grant Park section. Price, $2,500, $200 cash, balance $25 per month.
FRAZIER STREET BARGAIN.
LOT 50x200, alley on side and rear with good 6-room house, always rented at $20 per month. Plenty room for another house. Price $2,600, $300 cash, balance $20 per month.
EAST FAIR STREET LOTS
WE HAVE two lots 50x150 for sale. One on East Fair $350, another closer to car line for only $225, on any kind of terms.
18 ACRES at railroad station 25 miles from city only $850. Just must have some money.

W. E. WORLEY
415-416 EMPIRE BUILDING,
Both Phones 3312.

Would You Buy If You Could Clear $1,000 In 60 Days. Would You?

ON PONCE DE LEON AVE., No. 618, built for a gentleman's residence, and built of best material, hardwood floors, two baths, sleeping porch, nice parlor, large living room, roof *garden and all comforts and conveniences. The lot is 50x180 to alley.* For private reasons this home will be sold at cost. Loan of $5,000 to assume. Small cash payment, balance to be paid in one, two and three years. There are many opportunities offered to buy a home, but this is your opportunity. Let's see if you will grasp it.

THE L. C. GREEN COMPANY

305 THIRD NATIONAL BANK BLDG. PHONE IVY 2943, 4546.

EXCHANGE INMAN PARK

WE HAVE on Moreland avenue a two-story house, modern improvements, good neighborhood, *some good section.* Value $6,500.

McCAIN & WILLINGHAM

BELL PHONE IVY 3117. 310 EMPIRE LIFE BUILDING.

BUNGALOWS, BUNGALOWS, BUNGALOWS! ON TERMS.
2 in Ansley Park, $6,000.
2 on East Tenth St., at $5,800.
1 on Twelfth St., at $5,750.
1 on Kuhns at $4,000.
1 on Piedmont Ave., at $6,000.
1 on Forrest Ave., $4,500.
1 on Kenesaw at $6,000.
1 on Boulevard Terrace at $3,600.
These are all very attractive and modern homes.
We can make reasonable terms on any of them, *ranging from $700 to $900 cash.*
WILSON BROS.,
701 Empire Bldg., Main 4411-J.

PEACHTREE INN

WE have about 25 nice, clean rooms *for rent during the* summer at $3 per week, European; including clerk, bellboy and telephone service. Same room, American, $7.50 per week. Public baths free. Room with private bath attached, $6 to $7 per week, European; $11 to $12.50 American.

391 Peachtree Street

MANY FARMS are bought and sold through the Want Ad Columns of The Journal.

FOR SALE—REAL ESTATE

$650 LESS THAN ACTUAL COST

MODERN BUNGALOW, in good location; steam heat, *electricity, gas, hardwood floors,* eight large rooms, nice yard and a bargain at real value. Can be bought for $3,850; $825 cash. House now rents for $35 month. See us about this.

E. RIVERS REALTY CO.,
8 West Alabama
Both Phones 1207

FOR SALE—REAL ESTATE

WARE & HARPER

724-25 ATLANTA NATIONAL BANK BLDG.
REAL ESTATE—BUSINESS BROKERS.
Bell Phone Main 2311; Atlanta 1868.

$1,000 EACH—Two splendid lots, located on Williams st., just off W. Tenth st. There is a certain profit in these lots. Go out and see the big improvements in this section. Terms.

$5,250—On North Bonaventure, few hundred feet from Ponce de Leon ave., we offer new 6-room bungalow, with all conveniences. Will sell on terms of $500 cash and $40 per month.

$5,250—Splendid 7-room bungalow, Inman Park section; all conveniences; lot 50x150; $500 cash and $35 per month.

$1,600 EACH—Two good 5-room cottages on Glenwood ave., just off South Boulevard. Loan of $800, $250 cash and $12.50 per month. *Like rent.*

$4,000—Beautiful 6-room bungalow, N. Dargan st., West End. All conveniences; east front. Reasonable terms.

$3,500—6-room bungalow, Royston st., Inman Park. This is a good section of the city, and this is really cheap for this house.

$1 ACRES of very fine land on public road, 9 miles from Atlanta, on good improvements, to exchange for Atlanta real estate. Call in person for particulars. See Mr. Rountree.

$1,500—4-room cottage, with hall; has water, gas, sewer, sidewalks, curbing and *chertet street; strictly white locality,* good neighbors; near car line and school; $150 cash and $15 per month.

STOP PAYING RENT! OWN A HOME OF YOUR OWN!

IN INMAN PARK I have two six-room bungalows I can sell at $5,000 each, worth $5,500; $250 down, balance monthly. *All conveniences; paved street.*

IN DRUID HILLS section, one block of Moreland avenue, one six-room, one seven-room bungalow; hardwood floors; all conveniences. Can sell these at $4,000, worth $4,500, and make terms.

ON paved street in two blocks of Grant Park, half block of car line, pretty 5-room bungalow with all conveniences; $2,500, $100 down, $20 monthly.

IN desirable suburb, one four-room and one 5-room cottage, $1,250 and $1,800. Small cash payment, balance like rent.

ALSO several vacant lots in different parts of city, well improved, for good parties.

JOHN STARR,
611 EMPIRE BUILDING.

FOR SALE—REAL ESTATE

JUNIPER STREET

A $9,000 Residence

BETWEEN Eighth and Tenth street, an attractive, two-story, home of standard design and construction, choice neighborhood near one of the best public schools, a home we take pleasure in recommending.

CRESCENT AVENUE

A $4,500 Cottage

THIS is a 6-room cottage, between Eleventh and Twelfth streets; it faces east on a pretty, elevated lot, 54x150. Besides being a nice home, there is an element of future profit in this well-located place.

PIEDMONT PLACE

A Residence Lot

THIS is a choice building lot on north side of Piedmont Place (formerly 13th st.), close to Piedmont Park. Lot is 50x150 with alley in rear; elevated and shaded. Price $2,000.

A SUBURBAN COTTAGE

Near East Lake Road

THIS is a 6-room cottage, lot 100x200, just half a block from East Lake road, one of the best values in a suburban home that we have ever been able to offer. Price $3,000.

FORREST & GEORGE ADAIR.

LOAN AGENTS NEW ENGLAND MUTUAL LIFE INSURANCE CO.

JOURNAL Wants will help you.

FOR RENT—BUSINESS SPACE FOR RENT—BUSINESS SPACE

WHOLESALE LOCATION FOR RENT

NOS. 46 and 48 W. HUNTER STREET. Large, double store, each 20x80 feet, with cement floored basement of same size. We can divide this into two *stores or rent it as a whole.* Is located between Forsyth street and Madison avenue, a splendid stand for large wholesale business. Price for the two stores, $130.00.

FORREST & GEORGE ADAIR

35,000 Square Feet on Peachtree---For Rent

WE HAVE for rent building with about the above amount of floor space suitable for any kind of business. Equipped with elevator, electric lights, steam heat, water, mosaic tile floor on first floor. Can make a long lease on this. Could rent half of this if desired.

B. M. GRANT & CO.
RENTING AGENTS.

FOR RENT—HOUSES FOR RENT—HOUSES

SMITH, EWING & RANKIN

130 PEACHTREE STREET.

9 ROOMS—56 W. Baker	$45.00	6 ROOMS—123 Lawn street	$25.00
9 ROOMS—66 Highland	$35.00	6 ROOMS—2 Waverly Way	$20.00
8 ROOMS—76 Haas	$20.00	6 ROOMS—48 Larkin	$20.00
8 ROOMS—868 Piedmont	$42.50	6 ROOMS—51 Pickett	$18.00
7 ROOMS—11 Castleberry	$18.60	6 ROOMS—425 Luckie	$25.00
7 ROOMS—45 Boulevard terrace	$20.00	5 ROOMS—69 Lovejoy	$17.50
6 ROOMS—41 Mills	$23.60	5 ROOMS—54 Killian	$18.00
		5 ROOMS—36 Inman	$18.00

FOR SALE—REAL ESTATE FOR SALE—REAL ESTATE

WE HAVE on Forrest avenue, a little over two blocks of Peachtree street, a two-story, nine-room house with two baths, one downstairs, on a lot 50x150 feet, alley on side, stables in rear of lot. We can sell for sixty-seven hundred and fifty dollars, on terms. See us at once.

WE ALSO HAVE a beautiful bungalow in Ansley Park, just off Piedmont avenue, that we can sell at a bargain. Has large, shady lot and six nice rooms. Owner has left the city and we have a price of fifty-five hundred dollars, on terms.

M. L. THROWER

FORCED SALE!

PLASTER'S BRIDGE ROAD—LOT 200 BY 800.

MUST SELL this lot in the next 10 days. So here's your chance to get one of the best lots now on sale anywhere. See us at once for genuine bargain. Or will sell 100 by 800 feet. Terms can be arranged.

FIVE ACRES AND A FIVE-ROOM HOUSE.

$5,000 gets one of the best located five-acre tracts you ever saw. Fronts on a cherted road and only one block from car line. Convenient to schools, churches and stores. Rest of neighbors all around. Plenty of shade, beautiful view; four acres in cultivation. House newly painted. *See this and you will be delighted. Only three and a half miles* from city. Only $1,000 cash, balance easy.

Turman, Black & Calhoun

SECOND FLOOR EMPIRE BLDG.

SHELBY SMITH

REAL ESTATE. LOANS.

HERE ARE SOME SPECIAL OFFERINGS THAT ARE CERTAIN MONEY-MAKERS. EDGEWOOD AVENUE, CLOSE IN, 60 FEET FRONTAGE, AT $350 PER FRONT FOOT. WEST MITCHELL ST., 53 FEET FRONTAGE, NEAR HAYNES ST., AT $325 PER FOOT. MARIETTA ST., CLOSE IN, CORNER LOT, 38x135. PRICE FOR A FEW DAYS OF $325 PER FRONT FOOT. THIS IS AN EXTRA GOOD BARGAIN. THIS IS WORTH $500 PER FOOT.

W. D. HOYT, Sales Manager.
PHONE MAIN 2627. 401-2 EMPIRE BUILDING.

East Lake Lot Opposite No. 11 Hale

THIS LOT IS IDEAL, but it is too cheap. On Skiff avenue, directly in front of No. 11 Hale, being 100x180 feet; lies perfectly with a cluster of young pine trees on it. It is the only frontage on this side of golf course that can be purchased for less than $25 per foot. Five years from now this lot will bring $5,000. Small cash payment, and easy terms on balance.

"ASK MR. BABBAGE"

12½ PEACHTREE (adjoining Piedmont Hotel.) IVY 1561.

IN THE REAL ESTATE FIELD

First Presbyterian Church Receives Several Offers for Its Property on Marietta Street—Sciple Home on Kimball Street Resold—Ansley Park Residence and Several Other Small Sales—Bellwood Avenue to Be Widened

The First Presbyterian church is pretty close to making a sale of its property on Marietta street.

Several propositions have been made within the past few days, and while none of them was acceptable to the church, it is believed that they are forerunners of an acceptable bid.

The property is held at $180,000, or $2,000 a front foot, the lot having a frontage of 90 feet. The property is in the same block with the Rhodes building and the new Silvey company structure.

SCIPLE HOME SOLD.

There were quite a number of medium sized sales announced today. In fact, there is considerable activity in residence property and vacant lots.

Fincher & Shook have sold for T. S. Wilkins to George W. Brine what is known as the Sciple home, at No. 22 Kimball street, in the northwest corner of Cypress. The aggregate consideration was $22,750.

The property consists of a two-story, nine-room house on a lot 114x200, and has been sold and resold several times this season.

ANSLEY PARK SALES.

J. H. Whitten, of M. L. Thrower's agency, has sold for J. W. Cooksey to Mrs. Fincher, No. 1250 the Prado, in Ansley Park, a residence property, for $8,750.

This consists of a two-story, eight-room house on lot 90x200. Mr. Whitten sold to a client a lot 90x200 adjoining this residence for $2,600.

SOLD BY SALE.

Turman, Black & Calhoun, through W. R. Turman, have sold the following:

For H. Z. Peterson to S. W. Willingham, the southeast corner of Eighth street and Bedford place, a lot 100x167, for $4,925. Mr. Sullivan will build three houses on the property.

For O. D. Gorman, Jr., to the Home Building Investment company, the northwest corner of Spring and Humiston streets, a two-story, eight-room house on a lot 50x140, for $6,500.

For Sam Lawrence to W. S. Baker No. 93 orange street, for $1,550; for the lacy estate to J. E. Bowen a lot on chestnut street, for $550, and to A. J. T. Ayars a lot on Crescent avenue, for $450.

BELLWOOD AVENUE WIDENING.

Property owners on Bellwood avenue have joined in a movement for widening that thoroughfare at the viaduct. The proposal is to widen it to 47 feet between Marietta street and the viaduct, and to fifty feet from Wilson street, at the west end of the viaduct, for a distance of a block or two.

The proposal is to widen both approaches to the viaduct and to make the street more accessible to traffic between Marietta street and the west side.

Several of the owners have already agreed to the proposition, and a petition, with a blue print, is being circulated.

PROPERTY TRANSFERS.

WARRANTY DEEDS

$28,350—Mrs. Virginia W. Orrox to Paul Goldsmith et al., No. 75 Luckie street; 53x152 feet; also No. 71 Luckie street; 51x150 feet; May 1, 1912.

$25,375—Mrs. Jennie A. Stewart to same, No. 81 Luckie street, 57x174 feet; also No. 79 Luckie street, 101x152 feet; May 1, 1912.

$40,720—Paul Goldsmith et al. to Trustees of the Y. M. C. A., Nos. 71, 75, 79 and 81 Luckie street, 153x241 feet; May 1, 1912.

$4,000—Frank G. Lake to Nettie C. Sergeant, lot on north side Wasco-Ridge road, 80 feet northwest of Ivy road, 208x800 feet; November 12, 1911.

$800—Atlanta Real Estate company to W. L. Payne, lot on southeast corner Brookline street and Maryland avenue, 50x200 feet; July 29, 1912.

$6,250—Mrs. S. E. Lockhart et al. to Frank Edmondson, 11 acres in land lot 156, at northwest corner Old Hemphill and New Wesley avenues; August 7, 1912.

$9,000—Frank Edmond to Mrs. Laura B. Edmond, northwest corner Wesley avenue and Old Hemphill road, 618x767 feet; September 9, 1912.

$1,255—J. H. Drewry to Mrs. Annie C. Whitman, lot on north side Westwood avenue, 50 feet from Cascade avenue, 60x242 feet; April 26, 1912.

No consideration named—W. V. Ogletree to Phenix investment company, lot on southwest corner Bill avenue and Elm street, 50x150 feet; May 1.

$300—Mrs. Ida Naylor to W. K. Durham, lot on south side Doane street, 150 feet east of Whitaker street, 50x150 feet; April 28.

$1,850—William J. Davis to Mrs. M. E. Thompson, lot on south side Whitaker street, 250 feet north of Wabash avenue, 40x174 feet; April 28.

$1,450—W. E. Worley to Aaron Gutlman, lot on south side Virginia avenue, 50 feet east of Marshall street, 50x143 feet; May 2.

$1,450—Same to same, lot on north side Virginia avenue, 100 feet east of Maryland avenue, 50x174 feet; May 2.

$1,150—Same to same, lot north side Virginia avenue, 150 feet west of Somerville road, 50x118 feet; May 2.

$2,000—Charles Fargo to Marion Gaither, lot on south side Auburn avenue, 52 feet east of Whitby street, 52x140 feet; May 2.

$12,500—John Pappa to Annie R. Farrell, lot west side Spring street, 100 feet south of Ralph street, 80x190 feet; April 29.

$600—Atlanta Real Estate company to William H. Jacks and Miss Clara Lee Jacks, lot east side Brookline street, 850 feet west of Maryland avenue, 50x200 feet; May 2.

$1,125—Mrs. Lucinda Latham to W. M. and Mrs. M. J. Gaines, lot west side Langhorn street, 180 feet south of Lucile avenue, 50x145 feet; May 2.

$35—West View Cemetery association to R. E. Stipe, lot 622, section 9, in said cemetery; July 29, 1908.

$80—Bellwood Cemetery corporation to Mrs. Ella Hall, lot 1, section 1, and half lot 2 in Bellwood cemetery; April 2.

$10,000—Andrew Calhoun to E. G. Jones, lot north side Whitehall street, 826 feet west of Hamphies street, 60x193 feet; April 7, 1911.

$5—Ina G. Candler to C. H. Pitman, lot west side Spence street, 145 feet north of Edgewood avenue, 50x145 feet; April 29.

$1,000—W. V. Ogletree to J. W. Smith, lot west side Spence street, 100 feet from Drill avenue, 50x165; May 2.

$5,000—John T. Hopkins estate, the executors to Robert H. Akins, lot west side North Boulevard, 110 feet north of Angier avenue, 50x200 feet; May 2.

$17,000—Morris Benjamin to A. D. Greenfield and N. Schofield, lot southwest corner White-Ball and West Fair streets, 97x118.

$1,152—George M. Napier to Henry W. Lyon, lot northeast side Avery Drive, being lot 2, block 1, Napier property, 50x250 feet; April.

BONDS FOR TITLE.

$10,000—Morris Adler estate (by executrix) to Julius Brown, 223 Luckie street, 50x200; May 1.

$8,700—Mrs. S. M. Garwood to A. O. Eberhart, 97½ acres at northwest corner land lot 178, Fulton county; May 2.

$2,100—West End Park Co. to Chas. S. Culler, lot west side West Ontario avenue, 200 feet south of Emerald avenue, 50x200 feet; April 30.

$2,100—Same to same, lot west side West Ontario avenue, 250 feet south of Emerald avenue, 50x200; April 30.

$10,000—Clarence H. Pittman to T. P. Weathers, lot west side Spruce street, 145 feet north of Edgewood avenue, 50x160 feet; May 2.

$18,000—Mrs. Cora W. Weaver to E. W. G. Hodgson, Jr., Inman Terrace, lot west side Myrtle street, 151 north of Eighth street, 50x180 feet; May 1.

LOAN DEED

$318—Peoples Investment company to R. S. Wessels, lot northwest corner Dill avenue and Hill street, 50x100 feet; May 1.

$4,500—J. L. Ward to W. J. Brown and Mitchell Strauss, ½ interest in 261 Washington street, 50x115 feet; May 2.

$2,500—Henry D. Lyon to Mrs. Mary Belle Emmons, lot 3, block B, of Napier property, land lot 55, on northwest side Avery drive, 55x200 feet; May 2.

$1,200—Mrs. Ida and Nathan Manasset to Mrs. Ella Gibbin, lot south side Orchewood avenue, 50 feet from Cascade avenue, 60x254 feet; April 29.

QUITCLAIM DEED

$1 and other considerations—E. L. Garmon to Mrs. M. Garmon, 21¾ acres at northwest corner land lot 178; January 9.

$5—Atlanta Savings Bank to Nettie C. Sergeant, lot north side Flatter's Bridge road, 575 feet northwest of Ivy road, 200x800 feet; April 25.

$1—Merchants' and Mechanics' Banking and Loan association to Mrs. Lockhart et al., 11 acres in land lot 156, on northwest corner Old Hemphill and New Wesley avenues; April 29.

$1—Mrs. A. B. Harris to W. C. Hendrix, lot on south side Ormewood avenue, 240 feet east of Confederate avenue, 40x200 feet; April 23.

DEED TO SECURE

$800—A. Pope to Investors' Savings company, lot on west side Washington street, 280 feet south of Oxford street, 80x200 feet; May 2.

MORTGAGES

$1,676—J. H. Harris to Mutual Loan and Banking company, lot on southeast corner Pine and North avenue, 50x150 feet; May 1.

BUILDING PERMITS.

$200—S. P. Pinchin, 229 Hilliard street, add room; day work.

$2,000—Atlanta Manufacturing and Supply company, Murphy and Lee streets, corrugated iron building; J. T. and E. E. Sims.

$100—W. W. Robinson, 59 Mims street, make additions; day work.

DEKALB COUNTY TRANSFERS.

DEED TO SECURE DEBT

$7,000—Ormond L. Jernigan to United States Mortgage and Trust company, Lot 17 in block 5 of Druid Hills subdivision, on western side of Springdale road, 1,622.8 feet northeasterly from Place de Loup avenue, 150x357 feet; May 1, 1913.

BONDS FOR TITLE.

$1,000—E. E. Lawrence to J. N. Fisher, Lot in town of Kirkwood, west side of Sunset avenue, 96 feet north of East Fair street, 46x96 feet; May 1, 1913.

$1,500—E. H. Inman to Charles J. Metz, Lot in town of Decatur, northwest corner of Avery street and Sunset Drive, 227.9x235.7 feet; April 23, 1913.

$1,200—The Georgia Land company to Frank H. Hill, Lot in town of Oakhurst, on south side of Maxwell street, 198.3 feet east of Third avenue, 50x222.8 feet; April 25, 1913.

Saving and Investing

The Job of Selling a Bond.

BY JOHN M. OSKISON

The other day Dr. Frank Crane accused the railroad management of a failure to grasp the advantages of "the democracy of finance." He argued that if they would sell their securities in small pieces to a great many thousands of people, a much more and more intelligent public interest in rate making, and legislation affecting the earning power of the roads would result.

Under the present system, Dr. Crane believes, the roads ignore the small folks when they need to raise a large sum of money. Addressing the railroad presidents, he said: "You go to the big fellows. You offer your bonds in denominations of one thousand dollars and up; you prefer to sell them in lumps of fifty or a hundred thousand dollars."

All this is true, but Dr. Crane will have to distribute the blame more widely than he does if he would be fair.

First of all, the railroad men want their bonds for the best price they can get. If they didn't do that they wouldn't hold their jobs long. If it had been possible under our antiquated banking law to develop a system of branch banks such as make the wide distribution of securities possible in France the small buyers would be bidding eagerly for the roads' bonds on the best bonds. We haven't got that system. How do we do it?

In place of the few broadselling banks, with their many branches, which cater to the small investors of France, private organizations have grown up for the marketing of bonds in this country. There are several hundred of these, each competing with one another in bidding for new issues which the railroads and other corporations put out.

It is exactly as if Dr. Crane wanted to borrow $5,000 to build a country house, figuring that it would be better not to assume the risk of placing the loan and leaving a valuable property to his heirs than to continue to pay rent.

According to his theory, Dr. Crane ought to have access to the purses of a hundred of his friends who could let him have $50 each. Then the loan charge him only 4 1-2 per cent interest. These hundred friends would take their money out of a savings bank, where it had been drawing 4 per cent interest or less. The loan would be good from sixty sides.

As a matter of practice Dr. Crane would find it a hard job to round up those hundred friends. To do it personally he would use several hundred dollars' worth of time, and if he paid some one to do it the cost would be considerable. Probably he would find one man with $5,000 and borrow it at a 5 per cent rate, or better, he would go to a first-rate mortgage loan company.

The railroad's problem is no different —as yet.

DR. FEALY TO LECTURE HERE TUESDAY NIGHT

Public Invited to Lecture at Carnegie Library by Birmingham Student

Dr. L. A. Fealy, of Birmingham, Ala., will lecture at Carnegie library Tuesday, May 6, at 8 p. m., under the auspices of the Atlanta branch of the Altrurian society. His subject will be "Jesus Christ."

Dr. Fealy is a deep student of the Bible and he is a teacher of practical Christianity. His lectures are always interesting and edifying.

Class lectures will be given Tuesday afternoon at 3:30 o'clock and Wednesday morning at 10 o'clock in the Altrurian book room 509 Hillyer building.

All students of philosophy, now thought, are invited to attend all of these lectures.

MILLIONAIRE INDICTED ON WHITE SLAVE CHARGE

George H. Bixby Arraigned and Makes Bond—Keeper of "The Jonquil" Indicted, Also

LOS ANGELES, May 3.—Demurrers and other means of legal defense were prepared in behalf of George H. Bixby, the Long Beach millionaire, when he was arraigned today in the superior court on two indictments, charging him with aiding the delinquency of two minor girls.

The indictments were returned last month by the county grand jury, after a week's inquiry into charges that the wealthy men had an organized system of ensnaring young women for immoral purposes.

The other two indictments were returned at the same time against Mrs. Josie Rosenberg, who already was in jail in default of $15,000 bail.

Mrs. Rosenberg, as keeper of "The Jonquil," the resort at which it is alleged Bixby was known as "The Black Pearl," is charged with having been chief procurer for the wealthy patrons of her place.

Shortly after Bixby was arraigned, Kitty Phillips, the youthful motion picture actress whose charges initiated the sensational white slavery investigation, was taken to the central police station to testify before the grand jury which will reconvene on Monday.

Bixby was taken to the home of a fraternal organization where Judge McDermott, presiding judge of the superior court, was waiting. Bonds were approved and Bixby returned to his home in Long Beach.

ANGLO-AMERICAN PEACE TOPIC IN PEACE CONGRESS

Canadians Speak Before Delegates Gathered in Session at St. Louis

ST. LOUIS, May 3.—A century of "Anglo-American peace" was the general topic for consideration at the fourth American peace congress. William Riddell, jurist of the supreme court of Ontario, reviewed the history of British-American relations for the last hundred years, and said that questions more difficult of settlement than any settled by war had been adjusted peacefully between the United States and Great Britain. Lewis Lewis, editor of the Toronto Star, spoke on the identity of the interests of the United States and Canada.

Justice Benjamin Russell, of the supreme court of Canada, said it was a settled understanding among the English speaking peoples of the world that no possible question could arise between them that was not capable of adjustment without recourse to the sword.

"That being so," he said, "our first duty is to see that the understanding be formulated in a treaty from the provisions of which there shall be no expected exceptions.

"The proposed reservation of questions affecting 'the honor of the nation,' which figured so largely in recent discussions of arbitration, is nothing better than that notion of honor that formerly obliged a man to present his body as the target for a duelist."

ARTHUR B. SMITH CASE TO JURY ON SATURDAY

(By Associated Press.)

SPRINGFIELD, Ohio, May 3.—The case of Dr. Arthur B. Smith, on trial charged with the murder of his first wife, was expected to be given to the jury late today.

Arguing for the state, an assistant prosecutor today assailed Smith, saying conclusive evidence had been presented, showing Smith had tired of his first wife, Florence, and that the motive for her alleged murder had been shown in Smith's precipitate marriage to Mabel Merchant after the first wife's death.

MANCHESTER PLANS FIRE DEPARTMENT

(Special Dispatch to The Journal.)

MANCHESTER, Ga., May 3.—Citizens of Manchester are now working on the organization of a volunteer fire brigade. It is planned to form an organization to be provided with suitable fire-fighting equipment and to meet regularly for practice in the most speedy and efficient team work in handling fires.

Although Manchester has been exceedingly fortunate in having suffered comparatively small fire losses, the benefit of such an organization are recognized and the plan is meeting with enthusiastic co-operation.

NEGRO LOSES SUIT AGAINST CAFE KEEPER

(By Associated Press.)

SEATTLE, May 3.—A negro editor, Horace C. Clayton, today lost his suit for $15,000 damages against a restaurant proprietor who asked the negro not to patronize the place. The judge upheld the defense's contention that Clayton was not deprived of his civil rights.

After the negro's first appearance in the restaurant, according to evidence, he was asked not to come again. When he did reappear, he was served, but he was not entitled to eat there. Again he was asked not to eat there.

BONDS ARE ASSESSED FOR ATHENS BANKERS

(Special Dispatch to The Journal.)

ATHENS, Ga., May 3.—Sheriff W. E. Jackson has fixed the bonds of the bank officials, J. W. Griffin and R. H. McCravey, indicted for violation of the state banking laws in connection with the failure of the Athens Trust and Banking company, at $12,000 and $6,500 respectively.

They have been in jail without bond since December.

WOULDN'T CALL DOCTOR; IS HELD FOR CRUELTY

(Special Dispatch to The Journal.)

SUMTER, S. C., May 2.—W. C. Champion, colored, was arrested Saturday for cruelty to children, and was bound over to the general sessions court in default of $500 bond.

Champion, a believer in "Faith Cure," twice refused to allow a physician to prescribe for his child, who died later.

LAGRANGE, N. C., STOPS FIRE WITH DYNAMITE

(By Associated Press.)

LAGRANGE, N. C., May 3.—Ten business houses and several other important buildings in the downtown section of LaGrange were destroyed Friday afternoon by fire of uncertain origin. Dynamite was used in an effort to stop the flames.

Today In Congress

SENATE:

Not in session; meets Monday. Territories committee continued its Alaskan railroad problems.

HOUSE:

Met at 11 a. m. and resumed reading of tariff bill for amendment under five-minute rule, taking up the wool schedule.

Representative Henry introduced a resolution for a good roads committee.

SUNDAY SCHOOL MEDAL WON BY GEORGE TOWNS

Cuban Lad Carries Off Honor for Best Examination

George Thomas Towns, of Holguin, Cuba, a student at the Georgia Military Academy, who is president of the Cuban Baraca class of College Park Baptist church, has again won the medal offered by Mrs. G. B. Lindsey, the teacher of the class, for the best written examination on the fall quarter's Sunday school lessons just ended.

There is especial honor attached to the winning of this medal, which is a Baraca emblem, watch fob, because of the fact that thirty-three of G. M. A.'s brightest boys compose this class, and they vote on their choice to receive no help except from study of their Bible or lesson quarterly.

Each of the twelve review lessons had an average of eight questions, the answering of which required no little time and work, and the fact that these Military boys are kept very busy with their school duties makes Mr. Towns' second victory in these contest speak very highly for him.

This is Mr. Towns' graduating year at G. M. A. and having made an unusual record for integrity, and strict adherence to right principles among his "fellows" during his four years of hard work there, his influence will be greatly missed next term, by the whole student body and faculty, as well as by the Baraca class of the work of which he has meant so much.

MANUFACTURERS OPPOSE WHITEHALL REGRADING

Special Meeting of Street Committee of Council to Be Held Next Friday

The proposed regrading of Whitehall street from Mitchell to Cooper street, and the grading of West Peachtree street from the Limits will be taken up at a special meeting of the street committee of council to be held next Friday at 10 o'clock.

The committee held a lengthy session last Friday afternoon and heard arguments for and against the changing of the grade on Whitehall street. Considerable objection was heard from representatives of manufacturing enterprises.

The committee decided to get additional data from Chief of Construction Clayton and postpone action for a week.

Births--Deaths

BIRTHS

To Mr. and Mrs. B. N. Cawthorn, Oakland City, a girl.

To Mr. and Mrs. C. A. Sartoris, 55 Carnegie street, a boy.

To Mr. and Mrs. G. F. Pope, 176 West Hunter street, a girl.

To Mr. and Mrs. C. V. Rainwater, 21 Cooledge avenue, a boy.

To Mr. and Mrs. F. S. Murphy, 352 White hall street, a girl.

DEATHS—WHITE.

W. P. Sherman, age fifty-seven, St Echo street; apoplexy.

Edna Boling, age two; 682 Woodward avenue; cholera.

K. S. Foster, age seventy-three, 302 Grant street.

Mrs. Sophie H. Lynch, age seventy-six, 92 West Alexander street.

DEATHS—COLORED

Eddie Brock, age twelve; heart failure.

Katie Luckie, age fifty-eight; heart disease.

Martha Bunkey, age forty-nine; acute indigestion.

Jeffrey Porter, age thirty-eight.

Carrie Herd, age twenty-five; tuberculosis.

YAARAB SPECIAL

VIA

SOUTHERN RAILWAY

Premier Carrier of the South

TO

DALLAS, TEXAS

AND RETURN

Account 39th. Annual Session Imperial Council Mystic Shrine

OFFICIAL ROUTE AND SCHEDULE

Lv. Atlanta ..... 10:00 p. m., May 9th
Lv. Birmingham ..... 3:40 a. m., May 10th
Lv. Meridian ..... 7:00 a. m., May 10th
Lv. Shreveport ..... 9:00 p. m., May 10th
Ar. Dallas ..... 5:00 a. m., May 11th

RETURN TRIP VIA HOT SPRINGS-MEMPHIS AND BIRMINGHAM, LEAVING DALLAS 8:00 P. M., MAY 15TH.

$34.45 Round Trip From Atlanta $34.45

Going via Shreveport, Returning via Memphis.
Correspondingly Low Fares From All Other Points.
Tickets on Sale May 6th to 11th.
Return Limit, May 25th, 1913.
MAKE PULLMAN RESERVATIONS NOW.
CITY TICKET OFFICE, No. 1 Peachtree St.

J. L. MEEK, Asst. Gen. Pass. Agent.
R. L. BAYLOR, Division Passenger Agent, Atlanta, Ga.

Waxene POLISH FOR FLOORS AND WOODWORK

GEORGIA PAINT & GLASS CO.

FLOOD WATERS CREEP ON TO NEW ORLEANS

Returning of Crevasse Water Swells Mississippi All Below Natchez

(By Associated Press.)

NEW ORLEANS, May 3.—With more water in the Mississippi river along the entire stretch of 225 miles from New Orleans to Vicksburg than in 1912, the crevasse water from the big half-mile gap in the levee at Gibson's Landing, La., began pouring back into the Mississippi river through the Red river this morning. A rise of one-tenth of a foot for the past twenty-four hours, ending at 7 a. m. was recorded by the gauge at Red river landing and at every point south, including New Orleans, Natchez reported another rise and a fall of one-tenth was recorded at Vicksburg.

The rise from Red river south is expected to continue for about ten days, giving record stages in Mississippi at Baton Rouge, Donaldsonville and New Orleans. The highest stage forecast is for stages of forty-four feet at Baton Rouge, two-tenths above last year's record.

Thirty-five feet at Donaldsonville, two-tenths above last year's record, and twenty-two feet at New Orleans, depending upon winds, or equaling last year's record at this place. These forecasts are based upon the assumption that all crevasses will hold.

Compared with April 27, 1912, when the crevasse water started on its return to the Mississippi river through the Red, the river is now 1.6 feet more water in the Mississippi river at Vicksburg, 1.3 feet more at Natchez, and one-tenth more at Baton Rouge and Donaldsonville.

At New Orleans the comparative stages are the same.

Four days after the beginning of the regular wave at Red river landing in 1912, or on May 1, the disastrous crevasse at Torras occurred. This break in the levee, just west of the mouth of the Red river, widened to 4,000 feet and the immense volume of water which poured through the gap spread over the lands from there south to the gulf, not a drop of it re-entering the Mississippi.

Today's stages from Vicksburg south, compared with the maximum stages of 1912, are:

Name.	Today's Stage.	24-Hour Change.	Record.
Vicksburg.....	52.1	0.1 fall	51.5
Natchez.....	50.8	0.0 unc'd	51.4
Baton Rouge.....	40.6	0.1 rise	43.8
Donaldsonville	32.1	0.1 rise	34.8
New Orleans....	20.0	0.1 rise	22.0

OREGON SINGLE PRIMARY IS URGED IN FLORIDA

U. S. Senator N. P. Bryan Addresses Florida Legislature on Bill Reforming Election

(Special Dispatch to The Journal.)

TALLAHASSEE, Fla., May 3.—United States Senator N. P. Bryan came from Washington to address the house on his primary amendment bill, which seeks to eliminate the Republican vote in Florida primaries and do away with the second primary.

Senator Bryan's bill is modeled after the Oregon law. He was here in conference with Senator Bourne on the matter, with the result that he claims to have a more perfect law than the Oregon act.

The members were given a demonstration of the working of the system by the committee appointed by Governor Gilchrist to recommend changes in judicial procedure. The commission was composed of Chief Justice Whitfield, W. A. Blount, of Pensacola, and Charles Cooper, of Jacksonville. The measure was intended to regulate the practice of appelant courts in reversing judgments on writs of error.

Both houses will hold a brief session Monday before leaving for Pensacola to meet Secretary Daniels, of the navy.

Mrs. Mary K. DeLeon Dead

The funeral of Mrs. Mary K. DeLeon, whose death occurred Friday afternoon, will be held at the Sacred Heart church at 2 o'clock Sunday afternoon. The interment will be in Oakland cemetery. Mrs. DeLeon was the widow of the late Mr. D. C. DeLeon.

LEGAL NOTICES.

GEORGIA, Fulton County.

By virtue of an order of the court of ordinary of Fulton county, Georgia, granted to the undersigned as guardian of the property of Frances Dougherty, Douglas Dougherty and Charlie Dougherty, minors, authorizing the sale of the property hereinafter described for the purpose of the support and maintenance of said minors, I will sell before the court house door of Floyd county, Georgia, at the usual place of public sale, in said county within the legal hours of sale on the first Tuesday in May, 1913, all the undivided interest belonging to Frances Dougherty, a one-tenth undivided interest belonging to Douglas Dougherty and a one-tenth undivided interest belonging to Charlie Dougherty, in and to the following described tract or parcel of land situated, lying and being the city of Rome, Floyd county, Georgia, and known as No. 112 Broad street, Rome, Georgia, being the property now occupied by Perry & Co., and adjoining the property occupied by Rome Hardware company and fronting twenty-seven (27) feet more or less, on Broad street and running back same width one hundred and thirty-two feet (132) feet, more or less.

The entire interest to be sold, being three-tenths. Each of said interests will be sold separately and for the purpose of support and maintenance of said minors. Terms cash.

F. A. QUILLIAN,
As guardian of Frances Dougherty, Douglas Dougherty and Charlie Dougherty.

STATE OF GEORGIA—Fulton County—J. A. Purvis vs. Eunie Purvis. Superior Court, July term, 1913. Eunie Purvis: By order of court, you are notified that on the 5th day of April, 1913, there was filed suit against you for divorce returnable to the July term, 1913, said court.

You are to be and appear at the July term of said court, to be held on the first Monday in July, 1913, and answer the allegations of complaint.

Witness the Hon. W. D. Ellis, judge of said court, this May 3, 1913.

ARNOLD BROYLES, Clerk.

SHERIFF SALES FOR MAY, 1913.

Will be sold before the present court house door, "old" court house building," at the northeast corner of South Pryor and East Hunter streets, the said premises having been designated by the board of commissioners of roads and revenues of Fulton county as the court house, in the city of Atlanta, Fulton county, Georgia, on the first Tuesday in May, 1913, at public sale, to the highest and best bidder for cash, the whole, part or parts of the following described property, to-wit:

All that tract or parcel of land lying and being in the city of Atlanta, and in land lot No. fifty-eight (58) in the fourteenth (14th) district of originally Henry, now Fulton county, Georgia, known as lot No. four (4) in block B, of the subdivision of the property of Z. Huff, civil engineer, under date of April 27, 1906, of file in the office of the clerk of the superior court in plat book No. 2, page 128, and more particularly described as follows: Fronting eighty (80) feet on the northern side of Veda-do Way, and extending back northward one hundred and fifty (150) feet to an alley, between same, and one hundred and thirty-seven (137) feet on the eastern line, this line being a dividing line or alley, and fronting fifteen (15) feet on said northern line of Veda-do Way, the property of D. Roinsky to satisfy a fi fa. issued from the city court of Atlanta in favor of C. J. Sheehan vs. the said D. Roinsky, being for the purpose of levy and sale having been executed, filed and recorded as required by law. Tenant in possession notified.

Also at the same time and place the following described property, to-wit: All that tract or parcel of land lying and being in land lot number one hundred and forty-nine (No. 149), in the fourteenth district of Fulton county, Georgia, and more fully described as follows: Commencing at a point on the southeast corner of Hampton and Ethel streets, running eighty (80) feet; thence east eighty-four and three-tenths (84.3) feet; thence south seventy (70) feet; thence east along the south side of Ethel street eighty-six (86) feet to point of beginning; being lot No. 50, in block A, Mc-Cravy subdivision. Levied on as the property of J. M. Crane to satisfy a fi fa. issued from the city court of Atlanta in favor of Merchants' Bank of Brunswick vs. J. M. Crane, Jr., and Weather County, Georgia, in favor of Saxon A. Weather vs. J. M. Crane, Jr., being for the purpose of levy and sale having been executed, filed and recorded as required by law. Tenant in possession notified.

Also at the same time and place the following described property, to-wit: All that tract or parcel of land lying and being in land lot number one hundred and forty-nine (No. 149), in the fourteenth district of Fulton county, Georgia, and more fully described as follows: Commencing at a point on the southeast corner of Vesta-avenue and Connally street, running thence south ninety (90) feet; thence east along the west line of Connally one hundred and fifty (150) feet to Vesta avenue; thence south ninety (90) feet; thence northeasterly along the west line of Vesta avenue one hundred and fifty (150) feet, to Vesta avenue; thence east along the south side of Vesta avenue ninety (90) feet to point of beginning. Levied on as the property of O. G. Kelly to satisfy a fi fa. issued from the city court of Atlanta in favor of Pauline Rondre and Louis Romare vs. Mrs. Ida M. O. G. Kelly, and Mrs. Ida M. O. G. Kelly, being for the purpose of levy and sale having been executed, filed and recorded as required by law. Tenant in possession notified.

Also at the same time and place the following described personal property, to-wit: One registration register No. 7131, right show case, one ribbon case, one counter, one counter case. Levied on as the property of W. G. Wilkes, doing business as W. G. Wilkes Co., to satisfy a fi fa. issued from the city court of Atlanta in favor of Lowe Company, a corporation, vs. the said W. G. Tanner, doing business as W. G. Tanner & Co. This property being difficult and expensive to move, the same will not be brought to and exposed before the court house door, but will be left where it is now and examined on the premises, No. 100 West Tenth street, in the city of Atlanta, Ga.

Also at the same time and place the following described property, to-wit: All that tract or parcel of land lying and being in land lot or parcel of land in or near the city of Atlanta, and in land lot number one hundred and seventy (170), of the fourteenth (14th) district originally Henry, now Fulton county, Georgia, described as follows: Beginning on the north side of West Mitchell street at a point one hundred and twenty-one (121) feet from the northeast corner of Allen and Pearce avenues; running thence along the north side of Pearce avenue one hundred and fifty (150) feet; thence north one hundred and fifty (150) feet; thence south one hundred and fifty-five (155) feet; thence south one hundred and fifty-five (155) feet to the northern side of West Mitchell avenue; being lots 60 and 62 of the Bonnie Realty, as said property is laid off by Goodec & Co., April 21, 1892. Levied on as the property of John A. Spurlin to satisfy a fi fa. issued from the city court of Atlanta in favor of Germania Savings Bank vs. the said John A. Spurlin. A deed to the purpose of levy and sale having been executed, filed and recorded as required by law. Tenant in possession notified.

Also at the same time and place the following described property, to-wit: A certain right of way over and across land lying in land lot number two hundred and forty-nine (149) of the fourteenth (14th) district of Fulton county, Georgia, and more particularly described as beginning on the east side of Wellington street eight hundred and forty-eight (848) feet north from the northeast corner of Wellington and Gordon streets; thence north along the east side of Wellington street fifty (50) feet and fifteen (15) foot alley; thence east along said alley one hundred and ninety-five and seventy-tenth (195.7) feet to the beginning point, being lot 107 as per plat of Venetia Park recorded in plat book 2, page 96, of the Fulton county records. Levied on as the property of Will F. Kinney to satisfy a fi fa issued from the Fulton superior court in favor of Fulton Finance Company vs. the said Will F. Kinney and Mrs. S. J. Hawkins. A deed for the purpose of levy and sale having been executed, filed and recorded as required by law. Tenant in possession notified.

Also at the same time and place the following described property, to-wit: All that tract or parcel of land lying and being in land lot number one hundred and sixty-nine (169) in the fourteenth (14th) district of Fulton county, Georgia, and more particularly described as beginning on the east side of Wellington street eight hundred and forty-eight (848) feet north from the northeast corner of Wellington and Gordon streets; thence north along the east side of Wellington street fifty (50) feet and fifteen (15) foot alley; thence east along said alley one hundred and ninety-five and seventy-tenth (195.7) feet to the beginning point, being lot 107 as per plat of Venetia Park recorded in plat book 2, page 96, of the Fulton county records. Levied on as the property of Will F. Kinney to satisfy a fi fa issued from the Fulton superior court in favor of Fulton Finance Company vs. the said Will F. Kinney and Mrs. S. J. Hawkins. A deed for the purpose of levy and sale having been executed, filed and recorded as required by law. Tenant in possession notified.

Also at the same time and place the following described property, to-wit: All that tract or parcel of land lying and being in land lot number one hundred and sixty-nine (169) in the fourteenth (14th) district of Fulton county, Georgia, and more particularly described as beginning on the south side of West Mitchell street, (75) feet west from Jeptha street, and running thence west along the south side of West Mitchell street fifty-six (56) feet, more or less, and thence south ninety-six (96) feet, more or less, and thence south forty-six (46) feet, more or less, and thence north ninety-six (96) feet to the point of beginning. Second tract—All that tract or parcel of land, being lot 46 of the plat exhibited by Goode, Fontaine & Ellis, and more at the sale on May 11, 1885, said plat filed in the office of the city engineer, and commencing on the east side of Jeptha street one hundred and seventy-five (175) feet north from the northeast corner of West Mitchell street and running thence east one hundred (100) feet to the point of beginning; being in land lot one hundred and ninety (190) of the fourteenth district of Fulton county, Georgia, at the usual place of public sale, in said county within the legal hours of sale on the first Tuesday in May, 1913, all the undivided interest belonging to Frances Dougherty, a one-tenth undivided interest belonging to Douglas Dougherty and a one-tenth undivided interest belonging to Charlie Dougherty, in and to the following described tract or parcel of land situated, lying and being the city of Rome, Floyd county, Georgia, and known as No. 112 Broad street, Rome, Georgia, being the property now occupied by Perry & Co., and adjoining the property occupied by Rome Hardware company and fronting twenty-seven (27) feet more or less, on Broad street and running back same width one hundred and thirty-two feet (132) feet, more or less.

The entire interest to be sold, being three-tenths. Each of said interests will be sold separately and for the purpose of support and maintenance of said minors. Terms cash.

F. A. QUILLIAN,
As guardian of Frances Dougherty, Douglas Dougherty and Charlie Dougherty.

STATE OF GEORGIA—Fulton County—J. A. Purvis vs. Eunie Purvis. Superior Court, July term, 1913. Eunie Purvis: By order of court, you are notified that on the 5th day of April, 1913, there was filed suit against you for divorce returnable to the July term, 1913, said court.

You are to be and appear at the July term of said court, to be held on the first Monday in July, 1913, and answer the allegations of complaint.

Witness the Hon. W. D. Ellis, judge of said court, this May 3, 1913.

ARNOLD BROYLES, Clerk.

SHERIFF SALES FOR MAY, 1913.

Will be sold before the present court house door, "old" court house building," at the northeast corner of South Pryor and East Hunter streets, the said premises having been designated by the board of commissioners of roads and revenues of Fulton county as the court house, in the city of Atlanta, Fulton county, Georgia, on the first Tuesday in May, 1913, at public sale, to the highest and best bidder for cash, the whole, part or parts of the following described property, to-wit:

All that tract or parcel of land lying and being in the city of Atlanta, and in land lot No. fifty-eight (58) in the fourteenth (14th) district of originally Henry, now Fulton county, Georgia, known as lot No. four (4) in block B, of the subdivision of the property of Z. Huff, civil engineer, under date of April 27, 1906, of file in the office of the clerk of the superior court in plat book No. 2, page 128, and more particularly described as follows: Fronting eighty (80) feet on the northern side of Veda-do Way, and extending back northward one hundred and fifty (150) feet to an alley, between same, and one hundred and thirty-seven (137) feet on the eastern line, this line being a dividing line or alley, and fronting fifteen (15) feet on said northern line of Veda-do Way, the property of D. Roinsky to satisfy a fi fa. issued from the city court of Atlanta in favor of C. J. Sheehan vs. the said D. Roinsky, being for the purpose of levy and sale having been executed, filed and recorded as required by law. Tenant in possession notified.

Also at the same time and place the following described property, to-wit: All that tract or parcel of land situated, lying and being in land lot number one hundred and forty-nine (No. 149), in the fourteenth district of Fulton county, Georgia, and more fully described as follows: Commencing at a point on the southeast corner of Vesta-avenue and Connally street, running thence south ninety (90) feet; thence east along the west line of Connally one hundred and fifty (150) feet to Vesta avenue; thence south ninety (90) feet; thence northeasterly along the west line of Vesta avenue one hundred and fifty (150) feet, to Vesta avenue; thence east along the south side of Vesta avenue ninety (90) feet to point of beginning. Levied on as the property of O. G. Kelly to satisfy a fi fa. issued from the city court of Atlanta in favor of Pauline Rondre and Louis Romare vs. the said Mrs. Ida M. O. G. Kelly, and Mrs. Ida M. O. G. Kelly, being for the

THIS ALL COMES UNDER THE HEAD OF PLEASURE.—By Goldberg.

Copyright, 1913, by R. J. Goldberg



PRESIDENT OF HAITI DIED FRIDAY NIGHT

General Tancrev Auguste Had Been Ill Only a Short While Before Death

(By Associated Press.)

PORT AU PRINCE, Haiti, May 3.—The president of the republic of Haiti, General Tancrev Auguste, died at 9 o'clock last night, after a brief illness.

The national assembly was convoked to elect a successor as chief executive.

Four candidates were prepared to present their claims—Judge Luxembourg Cauvin, former minister of the interior; Michel Oreste, a prominent senator; General Beaufosse Laroche, minister of war, and General Beliard.

In official circles and among the general public the opinion prevailed that General Beliard would secure the nomination.

President Tancrev has occupied his office only since August 5, last year. He succeeded General Cincinnatus Leconte, who met a tragic death together with 100 officers and soldiers in a fire which destroyed the palace on August 8. It was reported that at that time he had been the victim of intrigue, but nothing was officially revealed to confirm the theory.

The great calamity in Omaha was quickly overshadowed by the terribly disastrous floods in Ohio. Great suffering and sickness from colds and exposure resulted which Foley's Honey and Tar Compound helped to alleviate. L. Poole, 2217 California St., Omaha, writes: "My daughter had a severe cough and cold but Foley's Honey and Tar Compound knocked it out in no time. My wife would not keep house without it. We have used it for years, always with good results." For sale by all dealers.—(Advt.)

HOUSE ASKED TO NAME GOOD ROADS COMMITTEE

Congressman Henry, of Texas, Introduces Resolution for New Committee in House

(By Associated Press.)

WASHINGTON, May 3.—Good roads legislation is considered of such importance, and so many highway improvement measures are pending in congress, that leading Democrats propose to create a new standing committee in the house to be known as the committee on good roads.

Provision for such a committee of twenty-one was made in a resolution introduced today by Representative Henry, of Texas, chairman of the rules committee, which will report it soon after the passage of the tariff bill.

Should the committee be created it would take from the present committee on postoffice and post roads a part of its work. Mr. Henry declared more than fifty good roads measures already introduced, which ordinarily would go to numerous standing committees, should go to one. His suggestion had the approval of many leading Democrats.

An effort will be made to have the resolution passed at the special session.

VARDAMAN'S SERVANT WALKS TO WASHINGTON

(By Associated Press.)

WASHINGTON, May 3.—After a six weeks' "hike" from his home in Mississippi, William Gregory, a former servant of Senator Vardaman, limped, footsore and travel-stained, into the capital in search of a job. He got it. He goes to work today as a porter in the senate office building, for Senator Vardaman believed the display of grit made by Gregory in search of office deserved to be rewarded.

"I'm glad William is here," said the senator today, "for he will prove an example to the members of this race." He added that his old employe "never would take a seat in a street car while a woman was standing."

Will Unveil Shafts

(Special Dispatch to The Journal.)

SAVANNAH, Ga., May 3.—On Sunday of next week, May 11, the Woodmen of the World of Savannah will hold their annual memorial service and will unveil a number of monuments to those who have died during the past year. The principal address will be delivered by Rev. R. L. Rosenthal, of Columbus.

DETECTIVES CONFER WITH CORONER AND SOLICITOR DORSEY

(Continued from Page 1.)

basement of which her lifeless body was found at 4 o'clock Sunday morning by Newt. Lee, the negro watchman, the detectives want to know it, for if this fact could be established what they term their "main lead" would be broken.

If Mary Phagan did not leave the factory after noon Saturday then the detectives have only to prove what transpired in the stone building and they will have solved the mystery.

CASE IS STRENGTHENED.

As the result of the elimination of so many conflicting reports the officers say that their main case has been strengthened; and Saturday morning, as the men started out for a day of hard work, they had an air of renewed confidence in their ability to solve the murder mystery within a short time.

All of the rumors had to be investigated, and now that most of them have been proved without foundation, the detectives consider that the case is less complicated than it was two or three days ago.

Several of the officers have been conducting a general investigation of the factory with particular reference to the treatment of the women employed by the officials and by the men who work there. While past occurrences there would probably be inadmissable in the trial of an individual for the *murder of Mary Phagan*, still the knowledge of past events might give the detectives a new clue or "lead," they say.

ARMY ORDERS

WASHINGTON, May 3.—Army orders: Following named officers will proceed to post indicated after his name:

Capt. Henry C. Coburn, Jr., Fourt Douglas, Utah.; Capt. Theodore Lamson, Fort Flagler, Wash.; Capt. James D. Heysinger, Fort Casey, Wash.; Major Herbert G. Shaw, upon expiration leave absence will proceed to Fort Banks, Mass.; Capt. John W. Hanner will proceed to Letterman General hospital, the Presidio, San Francisco.; Capt. John B. Coggins will proceed to Fort Robinson, Nebraska.; Capt. Edward B. Vedder will proceed to New York City to attend course of instruction at Rockefeller institute; Major Robert U. Patterson relieved from duty Fort Banks, Mass., effective June 1, and will repair to this city. Capt. Warren W. Whitside, quartermaster corps, is relieved from duty and will assume charge of the Front Royal remount depot, Front Royal, Va.

Leave of absence.

First Lieutenant John C. Maul is extended two months on account of sickness. Colonel George W. Vandusen field artillery, fourteen days.

"PIE"—REAL EATS—WORRIES SENATORS

(By Associated Press.)

WASHINGTON, May 3.—Insurgency over the question of "pie"—not political, but actual—is stirring the senate. While the senate restaurant was "reorganized" along Democratic economy lines and the prices of many of the viands materially reduced, the price of pie per cut remains at 10 cents.

"It's the most important article of food we have," declared a New England senator, "and one that inspires good legislation. It's an outrage! The price must come down!"

The management of the restaurant recently was changed. The *feeding problem in the senate* for years has been bothersome, but never before has disruption been threatened over the problem of pie prices.

THREE OFFICERS GIVEN CONTROL OF MINE DISTRICT

(By Associated Press.)

CHARLESTON, W. Va., May 3.—In furtherance of his plan to maintain order in the strike regions of Cabin Creek, Governor Hatfield has appointed Major James I. Pratt, John Moore, a labor leader and Deputy Sheriff Z. H. Trowbridge to have absolute control of the policing of the district and the only persons, authorized to make arrests.

Rich Hair

Long, thick, heavy hair. Want this kind? *Ayer's Hair Vigor* promotes growth. Does not color the hair.

Ask Your Doctor.

J. C. Ayer Co. Lowell, Mass.

POPE IS AGAIN AT HIS DUTIES IN THE VATICAN

Pontiff Names Dr. Andrea Amici as His Private Physician for Aiding Recovery

ROME, May 3.—The health of the pope continues to improve. Every day he descends to his library and devotes several hours to his work. It was learned that one of his first acts after he became convalescent was to appoint Dr. Andrea Amici his own private physician. Although Dr. Amici is not the *official Vatican physician, he shared* with Prof. Ettore Marchiafava the responsibility of caring for the pontiff during his recent illness.

PULSE OF MURDERERS IS STRIKINGLY SUBNORMAL

(By Associated Press.)

CHICAGO, May 3.—Cold-bloodedness is a physical characteristic of the habitual criminal, according to statistics publish-ed today in the journal of the American Medical association. The temperature of murderers is found to be strikingly subnormal. Abnormally rapid pulse and respiration are found to be characteristic of the confirmed criminal.

The figures were obtained from examination of more than 1,500 convicts in the Wisconsin state penitentiary. Comparisons were made with statstics of 200,000 average Americans, examined for life insurance.

General physical degeneracy is found to stigmatize the criminal. The average convict is three inches below the normal in stature, light in weight and with small chest expansion.

POLICE CHAIRMAN'S STORE LOOTED BY ROBBERS

(Special Dispatch to The Journal.)

COLUMBUS, Ga., May 3.—One of the boldest robberies of the season occurred last night when the clothing establishment of C. W. Mizell, chairman of the police committee of the city council, located in the heart of Columbus and within a very short distance of police headquarters, was broken into from the rear and all the money in the cash drawer, amounting to about $25, was taken, together with a lot of jewelry, such as collar and cuff buttons and a lot of small articles of underwear, etc.

WOMAN BURGLAR IS ROUTED BY A GIRL

(By Associated Press.)

PASADENA, Cal., May 3.—A woman burglar, faultlessly attired and employing an automobile in her work, was driven from the home of Mrs. P. B. Geary by Helen Geary, 17 years old, after a desperate encounter last night.

The visitor was ready to depart with loot valued at several hundred dollars, when she was detected by the young woman. A fist fight ensued, the Geary girl being knocked down. The thief then jumped into her automobile and sped away, leaving the plunder.

ASHEVILLE CARMEN SETTLE DIFFERENCES

(By Associated Press.)

ASHEVILLE, N. C., May 3.—The strike of the motormen and conductors on the local lines of the Asheville Power and Light company, which was declared last Satugday at noon, ended at 9:15 Friday night, when the company announced its willingness to make certain advances in the wages of the men. The new rate ranges from 20 cents an hour for the first year to 25 cents an hour for the fourth year and every year thereafter.

The strikers will return to work under the new scale of wages.

Don't forget our Auction Sale of bungalows and lots in Oakland City, May 24th. W. E. Treadwell & Co., 24 S. Broad.

OPEN ALL NIGHT.

TIPTON'S DRUG STORES

FORSYTH AND LUCKIE. BOTH PHONES 461.

CALIFORNIA SENATE IGNORES BRYAN AND PASSES LAND BILL

(Continued from Page 1.)

await the return of Secretary Bryan.

Then it will be in order to take the matter up diplomatically, probably the first step being to ascertain whether the administration can be counted on to begin a legal test of the constitutionality of the new act.

If the question between the United States and Japan should not be settled within the next three months, it was intimated here today that Japan might make a formal request for submission of the issue to arbitration at The Hague tribunal.

The special arbitration treaty between the two countries negotiated in 1908, which is believed to cover the case, will expire by a *limiting clause unless renewed* on August 24.

The particular provision of the treaty is:

"Differences which arise of a legal nature or relating to the interpretation of treaties existing between the two contracting parties and which it may not have been possible to settle by diplomacy, shall be referred to the permanent court of arbitration established at The Hague by the convention of July 29, 1899, provided, nevertheless, that they do not affect the vital interest, the independence or the honor of the two contracting parties, or do not concern *the interest of third parties.*"

Diplomatists here do not believe the question of Japan's honor as it has been referred to in connection with the California situation, would be held to be of such a nature as to come under the exemption as referred to in the treaty.

Secretary Bryan telegraphed President Wilson he would leave Sacramento tonight and arrive here next Thursday. Until that time the president, it is said, will make no comment.

Officials here hope no bill will be signed by Governor Johnson until President Wilson has an opportunity to confer with Secretary Bryan as well as the Japanese ambassador.

Mr. Bryan will bring to the president a detailed report and immediately after his return it is not improbable that Governor Johnson will be communicated with.

REV. HENRY NEWTON IS DEAD AT ATHENS

(Special Dispatch to The Journal.)

ATHENS, Ga., May 3.—Rev. Henry Newton, ninety years old, died at his home in this city Friday night. He was up to the time of his death the oldest living graduate of the University of Georgia, and was for many years a strong force in the Presbyterian church and an acknowledged scholar of great ability.

He is survived by two sons and a daughter, Mr. C. H. Newton, of this city; Mr. T. C. Newton, Washington, D. C., and Mrs. W. B. Reynolds, of Milledgeville.

Floyd Court to Meet

(Special Dispatch to The Journal.)

ROME, Ga., May 3.—The criminal term of Floyd superior court will convene on next Monday, May 5, and principal interest centers in the trial of I. W. Williams for murder. Williams is a well-known farmer of Wax, and it is said that he and his wife parted and that he went to the woman's home to have an interview, and she refused to forget their difficulties.

Hundreds Get FREE Treatment for Rupture at Piedmont Hotel

Also the privilege of witnessing a most remarkable demonstration of what STUART'S PLAPAO-PADS do for ruptured people. The Plapao-Pads are an entirely new and wonderful treatment for rupture, curing as they do the worst forms in the privacy of the home, without hindrance from work and at slight expense.

RUPTURE CURED

by STUART'S PLAPAO-PADS

means that you can throw away the painful truss altogether, as they are made to cure rupture and not simply to hold it, but being self-adhesive, and when adhering closely to the body slipping is impossible, therefore, they are also an important factor in retaining rupture that cannot be held by a truss. No straps, buckles or springs. No TRUSS Demonstrator Babcock, who is authority on matters pertaining to rupture, will be at the Piedmont Hotel, two days, May 4th and 5th. Hours, 10 a. m. to 7 p. m., and he will be pleased to give without charge to all who call, expert advice and trial treatment. Do not fail to call on Mr. Babcock during his stay in your city, as this is the "chance of a lifetime."—(Advt.)

WILSON BRINGS M'ADOO AND M'COMBS TOGETHER

President Met Them in New York With Colonel House, Returns to White House

(By Associated Press.)

WASHINGTON, May 3.—President Wilson returned to the White House at 8 o'clock today, after a two days' speaking trip to New Jersey. He expressed himself as pleased with his reception in his home state and confident that the reforms he advocated ultimately would *be accomplished.*

One of the incidents of the trip which afforded the president much satisfaction and which did not become known until today was his meeting in New York with National Chairman William F. McCombs and Secretary McAdoo, of the treasury department, at the home of Colonel E. M. House.

It was the first time that Chairman McCombs and Secretary McAdoo, who was vice chairman, had met since the early days of the campaign. Differences of opinion as to the management of the campaign was said to have existed between the two men, though their relations with Mr. Wilson were always of a warm cordiality.

In view of the widespread significance, politically, that has been attached to the situation, the president was glad to meet his two friends for a social chat, especially since Mr. McCombs was scheduled to sail for Europe today for several months' rest.

The departure of Mr. McCombs for Europe revived talk here of circumstances under which he declined the president's offer to be ambassador to France.

There was an intimation that while Mr. McCombs was going abroad for a rest, he might be offered the same post later and would accept.

So far as known the president has not determined upon any one else for this post.

The president had no engagements and planned a holiday. He started out walking early and did not expect to be in his office except for a brief period.

McCombs Sails for Europe; Will Continue Law Practice

(By Associated Press.)

NEW YORK, May 3.—Chairman McCombs, who sailed for Europe to escape insistent office seekers, announced he would continue law practice upon his return.

GOOD ORDER ALONG BORDER, SAYS WOOD

(By Associated Press.)

WASHINGTON, May 3.—Major General Wood, chief of staff of the army, who returned today from a tour along the Mexican frontier, told Secretary Garrison good order prevailed along the border. He heard no report of serious marauding expeditions into the United States and said the sympathy of border folk he found overwhelmingly with the Carranza movement and opposed to the Huerta regime.

Every Woman Knows That

instead of sallow skin and face blemishes she ought to possess the clear complexion and the beauty of nature and good health. Any woman afflicted or suffering at times from headache, backache, nervousness, languor and depression of spirits—ought to try

BEECHAM'S PILLS

the safest, surest, most convenient and most economical remedy known. Beecham's Pills remove impurities, insure better digestion, refreshing sleep, and have an excellent general tonic effect upon the whole bodily system. They have a wonderful power to improve the general health, while by purifying the blood, Beecham's Pills clear the skin and

Improve The Complexion

Sold everywhere. In boxes, 10c., 25c.

No woman should fail to read the valuable directions with every box.

FREE TO YOU—MY SISTER

Free to You and Every Sister Suffering from Woman's Ailments.

I am a woman.
I know woman's sufferings.
I have found the cure.
I will mail, free of any charge, my home treatment with full instructions to any sufferer from woman's ailments. I want to tell all women about this cure—you, my reader, for yourself, your daughter, your mother, or your sister. I want to tell you how to cure yourself at home without the help of a doctor. Men cannot understand women's sufferings. What we women know by experience, we know better than any doctor. I know that my home treatment is safe and sure cure for Leucorrhoea or Whitish Discharges, Ulceration, Displacement or Falling of the Womb, Profuse, Scanty or Painful Periods, Uterine or Ovarian Tumors, or Growths; also pains in head, back and bowels, bearing down feelings, nervousness, creeping feeling up the spine, melancholy, desire to cry, hot flashes, weariness, kidney and bladder troubles where caused by weaknesses peculiar to our sex.

I want to send you a complete ten day's treatment entirely free to prove to you that you can cure yourself at home, easily, quickly and surely. Remember, that, it will cost you nothing to give the treatment a complete trial: and if you wish to continue, it will cost you only about 12 cents a week or less than two cents a day. It will not interfere with your work or occupation. Just send me your name and address, tell me how you suffer if you wish, and I will send you the treatment for your case, entirely free, in plain wrapper, by return mail. I will also send you free of cost, my book—"WOMAN'S OWN MEDICAL ADVISER" with explanatory illustrations showing why women suffer, and how they can easily cure themselves at home. Every woman should have it, and learn to think for herself. Then when the doctor says "You must have an operation," you can decide for yourself. Thousands of women have cured themselves with my home remedy. It cures all old or young. To Mothers of Daughters, I will explain a simple home treatment which speedily and effectually cures Leucorrhoea, Green Sickness and Painful or Irregular Menstruation in young Ladies, Plumpness and health always results from its use.

Wherever you live, I can refer you to ladies of your own locality who know and will gladly tell any sufferer that this Home Treatment really cures all women's diseases, and makes women well, strong, plump and robust. Just send me your address, and the free ten day's treatment is yours, also the book. Write to-day, as you may not see this offer again. Address

MRS. M. SUMMERS, Box 327 South Bend, Ind., U. S. A.

SLEEP DISTURBING BLADDER WEAKNESS BACKACHE-RHEUMATISM, QUICKLY VANISH

Even Most Chronic Sufferers Find Relief After a Few Doses Are Taken

Backache, urinary disorders and rheumatism, are caused from weak, inactive kidneys, which fail to filter out the impurities and keep the blood pure, and the only way on earth to permanently and positively cure such troubles is to remove the cause.

The new discovery, Croxone, soon relieves such conditions because it reaches the very roots of the disease. It soaks right into the stopped up, inactive kidneys, through the walls and linings; cleans out the little filtering cells and glands; neutralizes and dissolves the poisonous uric acid substances that lodge in the joints and muscles to scratch and irritate and cause rheumatism; heals the inflamed membranes of the bladder, and cleans out and strengthens the stopped up, lifeless kidneys so they filter and sift all the poisons from the blood, and drive it out of the system.

So sure, so positive, so quick and lasting, are the results obtained from the use of Croxone, that three doses a day for a few days are often all that is required to cure the worst backache, regulate the most annoying bladder disorders, and overcome the numerous other similar conditions.

It is the most wonderful preparation ever made for the purpose. It is so prepared that it is practically impossible to take it into the human system without results.

An original package of Croxone costs but a trifle, and all druggists are authorized to return the purchase price if Croxone fails to give desired results, regardless of how old you are, how long you have suffered, or what else has failed to cure you.—(Advt.)

I. O. O. F.

SPECIAL TRAIN ATLANTA TO SAVANNAH

Tuesday, May 27, 1913

SCHEDULE

Lv. ATLANTA	8:40 A. M.
Lv. GRIFFIN	9:45 A. M.
Ar. MACON	11:30 A. M.
Lv. MACON	11:35 A. M.
Ar. SAVANNAH	5:00 P. M.

The Central of Georgia Railway will operate a Special Train from Atlanta to Savannah the morning of May 27, to accommodate Odd Fellows and their friends, from Atlanta and surroundings cities in North Georgia. This train will be composed of comfortable, large and well ventilated coaches and parlor car, and will stop only at Griffin and Macon.

Passengers on the Athens Branch of the Central of Georgia Railway may leave Athens 6:45 a. m., Madison 8:10 a. m., Monticello 9:12 a. m., and arrive Macon 11:00 a. m., joining the Odd Fellows special at Macon.

Passengers on Chattanooga Division may leave Cedartown and intermediate points on Train No. 6 and connect at Griffin with special at 9:45 a. m.

This is the way for a delightful trip with congenial friends and brothers.

For full particulars, ask the ticket agent, or communicate with W. H. Fogg, Atlanta, Ga., District Passenger Agent.

CENTRAL OF GEORGIA RAILWAY