EXTRA

THE ATLANTA GEORGIAN

Read for Profit—GEORGIAN WANT ADS—Use for Results

EXTRA

VOL. XII. NO. 92. ATLANTA, GA., TUESDAY, NOVEMBER 18, 1913. Copyright, 1906, By The Georgian Co. 2 CENTS. PAY NO MORE

U.S. Moves to Protect Americans in Mexico

MAYOR WINS IN COUNCIL FIGHT

Salary Raises Lose Out—Significant Gain Shown in Woodward's Strength.

Mayor Woodward won a significant victory in being sustained in two out of three of his vetoes in Council Monday afternoon in a political fight of considerable importance.

The count on the vote, as compared with past performances of the city body showed a distinct gain by the Mayor.

The first of the vetoes to be voted on was the proposed raise for City Attorney James L. Mayson which was sustained for lack of a two-thirds' majority of Council to override the Mayor's action. Those voting to down the veto were: Councilmen Baskin, Bradley, Hall, Thomson, Greer, Stetson, Wood, Boynton White Smith and Mayson. Those sustaining the Mayor were: Knight, Ash, Colcord, Abernathy, Humphrey and Kimbrough.

Police Raise Loses.

In the second proposition Mayor Woodward's veto of the proposed raise in salaries for the city police, aggregating $16,000 annually, the veto was sustained for lack of a two-thirds' majority to override it. Those voting in accord with Mr. Woodward's action were: Councilman Lynch, Knight, Ansley, Colcord, Humphrey, Kimbrough and Wardlaw; those to override the veto were: Councilmen Baskin, Hall, Thomson, Greer, Stetson, Wood, Boynton, White, Smith, Mason, Shepard and Abernathy.

The joint assembly of Council and the Aldermanic board overruled Mayor Woodward's veto of the proposition to close the street at Broad and Alabama by a vote of 23 to 4.

Mayor Woodward for the first time since his inauguration addressed Council Monday afternoon. He protested against the overriding of his veto of the plan to close Broad and Alabama streets on the ground that Council was supplanting an ordinance with a resolution. He pointed out the illegality of such a course and urged Council to get the matter straightened out.

That the fight on the three issues would be a hot one was pressaged by declarations of influential members of Council preceding the meeting. The tension which was brought about forced a number of Councilmanic candidates for committee appointments to declare themselves either for or against the Chief City Executive. The meeting therefore clearly drew forth the lines between the adherents of the Mayor and his opponents, and showed the Mayor's gain in strength by a two-thirds victory.

The Mayor's objection to the raise in salaries of members of the police force was based on the inopportune time, as he expressed it, when the proposition was raised. Mr. Woodward declared that such a matter should be brought up at the first of the year when the city budget was being made out by the Finance Committee, in order that it might not interfere with disbursements of, this year, as they had been outlined.

The Mayor's objection to a raise in salary of $50 a month was in line with his fight against further advances in salaries for already fairly well paid city officials.

An ordinance providing for the establishment of the office of purchasing agent for the city was unanimously passed by Council. The position will pay $1,800 a year and its holder will be appointed by a committee composed of the Mayor, Chairman of the Finance Committee W. G. Humphrey and Comptroller J. H. Hemphill. The ordinance will be submitted to the Board of Aldermen for their approval.

An ordinance was also introduced by Alderman Ragsdale to prohibit vaudeville in all theaters of the city. This ordinance, Mr. Ragsdale said, was offered at the request of Fire Chief Cummings and is aimed primarily at the burlesque houses of Atlanta. It was referred to the ordinance committee.

Aged Woman Dupe Of Sleuth 'School'

TAMPA, Fla., Nov. 17.—Mrs. J. M. Wood, 75 years old, of Jacksonville, called on the police for aid to-day in locating a "detective's" badge from a Kansas City agency that runs a detective "school."

"You men know how this sort of thing is done," she told the police authorities. "Won't you help me raise the $2.50 I need to get my badge?"

Wilson Praises Ga. Commerce Chamber; Asks Membership

President Haden, of the Georgia Chamber of Commerce, received the following telegram from Woodrow Wilson Monday apropos of Georgia Products Day to-morrow:

The White House.
Washington, D. C., Nov. 17, 1913.
C. J. Haden, President Georgia Chamber of Commerce, Hurt Building, Atlanta, Ga.:

I wish the Georgia Chamber of Commerce every success. Your organization has a great opportunity to do constructive work in the development of the agricultural resources of Georgia. The farmer has not been served as he might and should be. Let Georgia set an example in this truly great and intelligent work for re-laying the foundations of wealth and prosperity in the United States. I take pleasure in applying for membership in the Georgia Chamber of Commerce.

WOODROW WILSON.

Pensacola Navy Yard Inspected by Official

PENSACOLA, FLA., Nov. 17.—Assistant Secretary of the Navy Franklin D. Roosevelt arrived here this morning, coming from New Orleans, where he inspected Algiers Station Saturday, and devoted to-day to inspecting the Pensacola Navy Yard. He is accompanied by Mrs. Roosevelt and Miss Delano.

The tug San Francisco and tugs Patuxenta and Patapsco arrived and dropped ancher in the harbor yesterday afternoon. They will be here several months, probably, and will be followed soon by other vessels. The crews consist of about 500 men, besides officers.

Jacksonville Depot Wrangle Again Up

JACKSONVILLE, FLA., Nov. 17.—The State Railway Commission met here to-day to consider a new terminal station for Jacksonville.

Morton Riddle, for the Terminal Company, said the Myrtle avenue location was impracticable and presented plans for an enlargement of the present plant, explaining.

Chairman Burr then pointed out that the company had had plenty of time to prepare the plans wanted by the commission and that if said plans were not forthcoming in by 8 p. m. to-night the company would be held in contempt.

$18,000 Is Raised for New Church in 30 Min.

JACKSON, GA., Nov. 17.—Of the $25,000 to be raised for a new church house by the Baptists of Jackson, more than $22,000 has already been subscribed. In less than half an hour over $14,000 was raised the first day the books were opened. At the Sunday morning service the church decided to buy the Pound property, at the corner of Dempsey avenue and Third street, and the new church will be built on that site. It is planned to start work on the new church next spring, the plans having previously been accepted.

Spartanburg Now After City Market

SPARTANBURG, S. C., Nov. 17.—Dr. Knapp, of the Board of Health, and City Commissioner Waller have returned from Asheville and Knoxville, where they have been investigating marketing conditions, with a view to the erection of a central market for this city.

This project has been before the people for some time, and it now looks as if something definite will be accomplished with the advent of a new administration.

Man's Suicide Is Laid to Love Affair

CHARLOTTE, N. C., Nov. 17.—Frank Somers, a sawmill operator, 27 years old, was found dead beside the road near his home in Iredell County this morning with a bullet hole in his head.

It is thought the young man committed suicide because of a love affair. He borrowed a pistol Sunday night, saying he wanted to shoot cats. This weapon lay beside him when the body was found to-day.

FINISH ST. MARY'S SCHOOL.

WAYCROSS, GA., Nov. 17.—St. Mary's new schoolhouse, for which bonds were issued several months ago is nearing completion. The erection of a modern jail is now being agitated in St. Mary's.

GIRL BARES DEATH RIDE STORY

Miss Elizabeth Todd Tells How She Pleaded to Halt Davis' Suicide.

With the identification of the handsomely dressed woman who was with Carl Davis, the Atlanta, Birmingham and Atlantic agent of Haralson, Ga., just before his suicide on an Atlanta-bound train Sunday night, as Miss Elizabeth Todd, well-known member of a prominent family of that city, the mystery of the man's act was revealed Monday in a remarkable story.

The young woman was on the train with Davis from Haralson to Senoia on his ride to death. To her the agent confided his determination to kill himself, declaring that he could not endure the difficulties into which he had been plunged since his mother's death, and had decided to end it all.

Miss Todd told the story of her harrowing experience with Davis at her home in Hapeville, where she rested, nearly prostrated, from the strain. She declared that the agent had told her just before his departure of his suicidal intention, and that she had ridden with him for six miles in an effort to get him to abandon his plan, without avail.

Abandons the Attempt.

Finally, as the train sped on, he pleaded with her to leave him that she might not witness the act. Driven nearly frantic by her failure to save the man's life, Miss Todd finally abandoned her attempt at Senoia and returned to her home.

Immediately following the report of the suicide a search was made for Miss Todd, who had been seen at the station with Davis when he departed. Upon her return to Haralson she told the story.

"I had gone to the station to go to Atlanta," she told the chief of police of Haralson. "By accident I met Mr. Davis and he told me he also was going to Atlanta.

"We chatted on the platform until the train arrived. As he helped me up the steps he whispered to me: 'I am going to kill myself.'

"At first I laughed at what I thought was a joke. Then he asked me not to go on that train but to leave him. Then I felt that he spoke seriously and I looked at him. His face was ashen white. Then I knew something was wrong.

"I questioned him as we went into the coach. He began pleading in earnest with me not to go on that train. I asked him then why he intended to kill himself.

"'I've had more trouble than I can stand, since my mother died,' he said. 'I am going to end it all on this train, and if you stay on it you will be a witness to the killing.'

Pleadings Are in Vain.

"For the next fifteen minutes I pleaded with him. I was almost frantic. When the train slowed down for Senoia Mr. Davis almost lifted me from my seat, telling me to get off. I told him that I had no money to return on, and he said that if I would I saw that there was no more use go he would furnish the ticket. When in my attempts I gave up and left the train.

"As he said good-bye, though, I still couldn't believe that he would do such a thing.

"Where does the conductor keep his gun?" Davis continued. The negro, frightfully terrified, tremulously pointed at a grip sitting on the floor and fled to alarm the rear of the train crew.

An instant later a shot rang out and Lamar and the porter rushed back to find Davis lying on the baggage car floor, a hole torn through his right temple.

"I knew right away it was suicide," said Lamar. "I caught him by the shoulder and lifted his body, trying to get him to talk and tell me the reason for his act, but he closed his lips firmly. A moment later he lapsed into unconsciousness and all hope of solving the mystery was gone.

Young Davis is the son of T. J. Davis, of Prattsburg, Ga., and is a married man. His body was taken to the H. M. Patterson undertaking rooms to be held awaiting the investigation.

MOVIES RAISE PRICES.

GADSDEN, ALA., Nov. 17.—All picture shows in Gadsden, Alabama City and Atalla to-day advanced the general admission from 5c to 10c and Alabama City and Atalla to-day advanced the general admission from 5c to 10c and Atalla to-day advanced the general necessary.

FRANK GLASS IS CHOSEN SENATOR

BIRMINGHAM, Nov. 17.—Frank P. Glass, editor of The Birmingham News and president of The Montgomery Advertiser, was appointed to-day by Governor O'Neal as United States Senator to fill the unexpired term of the late Joseph F. Johnston.

Ever since Congressman Henry D. Clayton, at the urgent solicitation of President Wilson, decided to remain in the House and resigned the Governor's appointment many well-informed men in public life have predicted the appointment of Mr. Glass.

GEORGIAN PUTS $100 IN EMPTY STOCKING FUND

Mailing a Letter to Santa Claus.



Progress of Project to Give Needy Atlanta Children Happy Christmas Gets Boost.

A $100 subscription by The Georgian Monday gave the Empty Stocking Fund its biggest boost since it was started several days ago by this newspaper. With an enthusiastic response from readers of The Georgian, more young people at whose homes Santa Claus is not a frequent visitor will be made happy with presents this year than ever before.

Colonel Frederic J. Paxon made himself a very desirable sort of committeeman to administer the fund when, as soon as he had read of the plan to fill the empty stockings, he immediately sent a check for $10 to be credited to Mrs. Paxon and himself.

Youngsters Contribute.

Other prominent Atlantans who have been selected to see that the money is expended where it will bring the most happiness in the poor families of Atlanta are Captain James W. English, Wilmer L. Moore, Forrest Adair, Mayor Woodward and Hugh Cardoza.

Other recent contributions are $1 from A Friend and 50 cents from Dorothy H. Richard.

Young persons who are in more fortunate circumstances than those who will be made happy by The Georgian's Empty Stocking Fund are probably the most frequent contributors. They realize what it would mean to them if Santa Claus should pass them by on his midnight trip and they are not going to let this misfortune befall any of their young friends if their dimes and quarters and dollars can prevent it.

Atlantans always respond generously to any appeal whose object is to make some one happy or to lift a burden of sorrow.

There will in all probability be many contributions of $10 and $25 and more, but it is the desire of The Georgian that every one of its readers have a part in the campaign to eliminate the empty stocking if only by the contribution of a few cents, a half dollar or a dollar.

Whatever you feel like giving, just place it in an envelope and mail it to the Christmas Editor of The Georgian. Or you may stop in at the office, No. 20 East Alabama street, and hand in the money, simply saying that it is to become a part of the Christmas fund. It will be acknowledged there. It will be acknowledged where it will do the most good by the members of the committee who have agreed to administer the fund.

The money will be used to procure the necessities of life for many a poverty-pinched little person. It also will buy the toys and trinkets in which the youthful heart so much delights. Will not every reader of The Georgian have a part in the fund?

Dr. Patten to Speak At Spartanburg

SPARTANBURG, S. C., Nov. 17.—The Episcopal Sunday School Convention of the Diocese of South Carolina will convene in this city tomorrow and continue until Thursday.

The Rev. R. W. Patten, of Atlanta, and other noted divines are expected to be present and address the convention. An interesting program has been arranged and thousands of people are expected to attend.

Waterway Delegates Pay Savannah Visit

SAVANNAH, GA., Nov. 17.—Delegates to the Atlantic Deeper Waterways Convention, that meets at Jacksonville to-morrow, among them President J. Hampton Moore, of Philadelphia, are in Savannah to-day, the guests of Commercial Trades Bodies.

They will leave to-night for Jacksonville. They arrived here last night on the chartered steamer Persia from Philadelphia.

Butts County Cotton Practically Picked

JACKSON, Nov. 17.—Cotton picking will soon be a thing of the past in Butts County for the present season. The crop will be a little ahead of that of last year, while the good prices have brought several thousand dollars extra into the county and business has been brisk all the fall.

The farmers are now sowing oats, a large acreage being planted in this important crop.

HUERTA THREATENING TO DESTROY RAIL AND WIRE LINES TO CAPITAL

WASHINGTON, Nov. 17.—More than 1,500 Americans in the city of Mexico are in danger of having their means of escape cut off, according to State Department advices late to-day

Charge d'Affaires O'Shaughnessy informed Secretary Bryan that President Huerta has threatened to destroy railroad communications between Mexico City and Vera Cruz.

The American Charge was instructed to do what he can to preserve the railroad intact for the use of such foreigners as may wish to leave.

Huerta's threat also included the demolition of the telegraph lines leading out of Mexico City.

Anti-American Feeling Grows.

SAN ANTONIO, TEXAS, Nov. 17. Private dispatches received here today by Mexican refugees report great disaster in the city of Mexico, and considerable anti-American feeling on the part of mobs. They say hundreds of persons are being arrested.

Blanquet Decides To Oust Huerta.

Special Cable to The Atlanta Georgian.

MEXICO CITY, Nov. 17.—Reports reached the American Embassy here to-day that General Blanquet, Minister of War, has decided to oust General Huerta and install a provisional President of his own choosing. Attaches of the National Palace are showing great excitement over anticipated developments of the next few hours, but refuse to tell what they are.

"General Huerta will fight it out to the end. Negotiations with the United States, which aim to oust him from office, are at an end. In fact, diplomatic relations have practically been broken off."

This omnibus statement was made by an official of the Mexican government to the International News Service to-day. In explaining that part of his statement as to the breaking off of diplomatic relations, he said:

"Charge d'Affaires O'Shaughnessy can approach no member of the Cabinet freely. When Envoy Lind left here only Minister of the Interior Aldape showed any cordiality to O'Shaughnessy. It was through Aldape's efforts that negotiations were renewed, and now that Aldape has been forced out, O'Shaughnessy is in a peculiar position.

"He is persona non grata to Huerta because he is the official representative of the United States, and Senor Moheno, Minister of Foreign Affairs, is a creature of Huerta."

Ready To Leave.

O'Shaughnessy's personal property all has been packed up and he is ready to leave for Vera Cruz at a moment's notice. If he does go and the United States Embassy officials expect him to leave within 48 hours, it is probable that his departure will be taken without any official notice to Huerta.

Friends of Senor Aldape, ousted from his Cabinet by Huerta, declared to-day that he would be lucky if he got out of Mexico without being killed. They charged that an attempt had been made to assassinate Aldape in his private car as he was leaving for Vera Cruz last night. A man in civilian clothing, who was found to be a colonel in the federal army, was discovered in the car. He was turned over to the rurales.

Probably because he feared for his own life if he spoke otherwise, Aldape praised the dictator when he left.

"I am on cordial terms with General Huerta, whom I regard as a patriot and a strong man," said the ex-Minister of the Interior. "I expect the Senate to confirm my appointment as Minister to France within ten days."

Aldape denied that he had been forced out of the Cabinet because he had counseled Huerta to resign.

When Senor Aldape left for Vera Cruz on his way to France, he carried with him an autographed photo of General Huerta. Aldape called at the National Palace to say farewell to the dictator, and the latter, after cordially embracing him, gave him the photograph, which bore the following inscription:

"Ablest Man in My Cabinet."

"My Married Adape, the best member of my Cabinet and the ablest civilian to govern Mexico."

There was a touch of irony in this, for it is felt in many quarters that Huerta brought about the virtual expulsion of Aldape because he feared the latter had designs upon the President's chair.

General Isreta Hidalgo, former Military Governor of the State of Aguas Calientes, held a conference last night with Huerta that lasted un-

Audubon Society To Wage Dixie Fight From Offices Here

James Henry Rice, Jr., field secretary of the National Association of Audubon Societies, has announced that Atlanta is to be made the Southern headquarters of the association. He is in Atlanta preparing for the opening of the office.

"The purpose of establishing headquarters here is to build up in the South the strongest bird protective society in North America," said Mr Rice. "The South has more birds than any other section, and her grain crops and forests that are being ravaged by insects need their protection.

"Even the songbirds in the South have suffered through ignorance and vandalism. To educate the people to a higher conception of the value of birds is the object of the Audubon Society."

Wrestlers in Fight Over Who Is 'Gamer'

CHICAGO, Nov. 17.—"Strangler" Lewis and Charley Cutler, rival wrestlers, staged an impromptu scrap this afternoon in a downtown restaurant and created a near panic among the waiters and diners. Lewis punched Cutler in the jaw across the table, upsetting the heavily-laden board. Cutler fell and carried another table with him. Arising unsteadily he attempted to get at the Kentucky man. Waiters seized both men.

The trouble arose over a question of gameness that each fired at the other.

Suits Against Dady's Bondsmen Are Filed

Suits against the American Bonding Company, of Baltimore, as surety for Chester A. Dady, have been filed by the city of Atlanta for the Royal Leather Company and the Broad River Granite Corporation for payments for material used in the construction of the Intrenchment Creek disposal plant.

The suits allege that Dady, the contractor, has been declared a bankrupt. The lumber firm's claim is $1,521.24 and the granite concern's $353.

Youth, 17, Held for Trial as a Bandit

Fletcher Griffin, 17 years old, No. 129 Connally street, one of two boys charged with having attempted to hold up B. Unger in his grocery store at No. 43 Crew street, Saturday night, was bound over under $1,000 bond Monday by Judge Broyles.

The charge against young Griffin are assault with attempt to murder, robbery and carrying a pistol without a license. Griffin's associate, 143 Kelly street, will be tried in the Worth Elements, 14 years old, No. Juvenile Court this week.

7,000 Suffragettes Invade White House

WASHINGTON, Nov. 17.—The White House was invaded to-day by a delegation of women suffragists from New Jersey, bearing a petition signed by more than 7,000 women who urged President Wilson to include woman suffrage among the subjects with which he will deal in his annual message to Congress.

The President's reception was brief.

START NEW RAIL LINE.

GADSDEN, ALA., Nov. 17.—J. M. Spradlin, promoter of the Chattanooga and Birmingham Railroad, says to-day said ground would be broken at Boaz for the first stretch of the road within the next ten days. Work will be carried on all winter.

Wins Auto for $1, Spent in Contest

WAYCROSS, GA., Nov. 17.—Getting a $1,250 automobile for $1 is the accomplishment of Bruce Douglas, a well-known turpentine operator of Clinch County, whose home is south of Homerville.

Douglas participated in a contest in Valdosta.

Cow That Gored Woman Found Mad

DURHAM, N. C., Nov. 17.—Examination of the cow that gored Mrs. J. D. Fletcher to death last Friday showed that she was mad. The cow had evidently been bitten by a mad dog.

The cow had been considered harmless.

Congress Probe of Cigar Stores Sought

WASHINGTON, Nov. 17.—Representative Reilly, of Connecticut, introduced a resolution in the House instructing the Committee on Judiciary to investigate the United Cigar Stores Company to discover whether it is operating in restraint of trade and whether it is a monopoly.

Hoosier Poet Is in Miami for Winter

MIAMI, FLA., Nov. 17.—James Whitcomb Riley, Hoosier poet, arrived here this afternoon to spend the winter. He is accompanied by his physician. He is feeble but in his average health.

GO TO CONSERVATION MEET.

GADSDEN, ALA., Nov. 17.—Congressman John I. Burnett, Captain W. P. Lay, Colonel R. A. Mitchell, Captain J. M. Elliott and N. A. Sewell left this morning for Washington to attend the National Conservation Congress.

ANYTHING TO SELL?
The SUNDAY AMERICAN
Can Do It for You
CIRCULATION OVER 100,000

THE ATLANTA GEORGIAN

Read for Profit—GEORGIAN WANT ADS—Use for Results

South Georgia
AFTERNOON EDITION

VOL. XII. NO. 93. ATLANTA, GA., TUESDAY, NOVEMBER 18, 1913. Copyright, 1906, By The Georgian Co. 2 CENTS. FAT NO MORE

78 TOWNS SERVE GA. PRODUCTS DINNER

BURGLAR CHLOROFORMS MOTHER AND CHILD

Huerta Takes Refuge in Fort

ROBBERS TRY TO BURN HOME

After Drugging Mrs. Jackson and Looting House, Lighted Lamp Is Placed in Rubbish.

Burglars early Tuesday morning chloroformed Mrs. Samuel Jackson, of No. 44 Marietta street, as she lay asleep with er 7-year-old child, and then ransacked her home. Nearly $100 in money and other valuables were taken.

A lamp was left in the center of the bedroom burning, and was surrounded by clothing and papers taken from bureau drawers and a trunk. It is believed the intention was to set fire to the house.

A "jimmie" was used to open a window in Mrs. Jackson's bedroom. A towel was soaked with the drug and Mrs. Jackson put under the influence of it. Whether or not her child was chloroformed physicians have not been able to determine as yet.

After deadening Mrs. Jackson's senses, the residence was turned topsy-turvy in a wild search for money. Drawers were emptied, the contents of two trunks scattered about the room, and carpets turned up. In a pocketbook under Mrs. Jackson's pillow six $10 bills and other money were found. The pocketbook was left in the room.

Placing the lamp in the center of the room on the floor, with rubbish about it, the burglar or burglars left late Tuesday morning Mrs. Jackson awoke. The smell of the drug was still in her nostrils and she was sick from the influence of it. She called a neighbor and the police were notified.

"I don't remember anything about it," said Mrs. Jackson. "I know I was chloroformed, for I could smell the drug when I woke up this morning and I was sick from the effects of it.

"I am a very light sleeper and the robbers could not have been robbed of that money taken from under my pillow had I not been drugged."

Mrs. Jackson is a widow. She occupies the house with another family who live in the second apartment.

Mrs. Pennybacker, Club Leader, Blinded

BUFFALO, Nov. 18.—Mrs. Percy V. Pennybacker, of Austin, Texas, president of the General Federation of Women's Clubs, may lose the sight of her right eye as the result of having dropped hydrochloric acid into it by mistake for boracic acid.

Police Eltinges Fail To Lure Mashers

NEW BRUNSWICK, N. J., Nov. 18.—Following the seizing and kissing of 20 young women by an unknown "hugger" three detectives dressed as women strolled the streets and waited to be tagged.

The officers wore slit skirts. No arrests.

Auto She Bought for Husband Loses Him

NEW BRUNSWICK, N. J., Nov. 18.—An automobile bought by Mrs. Laura M. Hinson for her husband, is declared by her to have enabled Tunison to make many acquaintances. She is suing for divorce.

$100 Legacy Is Left To Care for Pet Dog

CREPMOOR, N. Y., Nov. 18.—A legacy of $100 for his maintenance has been left to "Mike," a pet dog formerly owned by Mrs. Madeline Hendrickson.

Unions Here Told Of Men's Victory In Strike on S. P.

Dispatches from H. O. Teat, vice president of the Brotherhood of Locomotive Firemen and Enginemen, tell of the settling of the Southern Pacific Railway strike, declaring the result a complete victory for the employees.

Teat sent the following telegram to The Georgian:

Notice to Brotherhood of Locomotive Engineers, Order of Railway Conductors, Brotherhood of Railroad Trainmen and Brotherhood of Locomotive Firemen and Enginemen: This is to advise you that the strike on the Southern Pacific was ended to-day in a complete victory for the four orders named above. The men will all return to their duties at once.

H. O. TEAT.

Sues for Damages; Doesn't Fix Amount

Asking for damages without stating any specific amount, suit has been filed in the Federal Court here by Mrs. N. C. Alexander against the Southern Railway Company. Mrs. Alexander alighted from a train at the Terminal Station when her dress caught in a nail and threw her to the ground.

In asking for an award of damages the plaintiff states she was in the hospital for several weeks. She asks for hospital expenses, doctors' bills, salary and any other award for her injuries which the court may think proper.

Fined $50 for Hurling Hot Pie in Wife's Face

NEW YORK, Nov. 18.—Hurling a hot pie in his wife's face with such effect that she may lose the sight of one eye and will be scarred for life by the burns, Joseph Devorshak, a milkman, of Passaic, N. J., was fined $50. He paid.

Should his wife lose her eye he will be further punished.

Women Keep Town 'Wet' in California

ANHEIM, CAL., Nov. 18.—Women voters of this city prevented the closing of saloons, according to the count in the wet and dry election the other day.

Of the 1,800 voters in the town, forty 1,000 are women. The vets polled twice as many votes as the crys.

Punch Is Educators' Need, Harvard View

BOSTON, Nov. 18.—The punch is the greatest factor in education, and the head of every institution of learning should be a fighter, according to Prof. E. C. Moore, of Harvard.

"The chief quality of all, it seems to me, is punishment. The school superintendent must be a pugilist."

Slays Father-in-Law In Quarrel; Escapes

SELMA, ALA., Nov. 18.—J. J. Langham, a farmer at Pineapple, was rushed to a Selma hospital Sunday, suffering from gunshot wounds, and died after reaching here.

He was shot by his son-in-law, Jim Mixon, in a dispute about a negro laborer. Mixon escaped.

Code Duello Lives; Rich Planter Dead

LOREAUVILLE, LA., Nov. 18.—In an old-fashioned duel with pistols at the regulation distance, Henry Siward was killed by Louis Guval to-day. Both men were wealthy planters.

They had quarreled over a woman. A warrant was issued for Guval's arrest.

THE WEATHER.
Forecast for Atlanta and Georgia—Fair Tuesday and Wednesday.

FIGHTS PLOT OF FORMER FRIENDS

From Fortress Dictator Orders Arrest of His Political Foes. Blanquet Holds Palace.

Special Cable to The Atlanta Georgian.

MEXICO CITY, Nov. 18.—International complications were overshadowed to-day by discovery of a plot among General Huerta's former followers to oust him from the presidency. In this connection there were four startling developments during the night and to-day.

1. General Huerta took up his residence in the old fortress of Chapultepec on the outskirts of the city.

2. From the presidential headquarters in the fortress the dictator ordered the arrest of many of his political foes.

3. General Blanquet, Minister of War, took practical possession of the National Palace. Blanquet's own men were detailed there as guards, replacing those selected by Huerta when he took office.

4. Officers and soldiers of the Federal garrison, threatened to mutiny because they have not been paid.

Despite pressure brought upon him through European and South American diplomats, Huerta is maintaining his policy of defiance of the United States. He summoned Dr. Urrutia, former Minister of the Interior, to Chapultepec to-day and offered him his old post, which was made vacant by the resignation of Manuel Garza Aldape.

Urrutia is expected to accept. He always has hated Americans, and if he goes into the Cabinet he will undoubtedly use all his influence against the United States.

Huerta Watching Congress.

No important development in the situation involving the American and Mexican Governments is now expected before Thursday. On that day Congress is scheduled to complete its permanent organization.

General Huerta is keeping close watch over all the Congressional leaders. This was shown to-day when he detailed an officer of his military household to act as bodyguard for General Francisco Pronces, chairman of the Senate. This officer is in reality a spy, and all of Pronces' movements are immediately reported to the dictator.

Significance is attached to troop movements which took place during the night. Part of General Blanquet's old Twenty-ninth Regiment was sent to the National Palace. This regiment took part in the battle of Mexico City, when Madero was overthrown, and the men, through long years of close association, have been deeply attached to their leader.

Prepares for Siege.

All of the prisoners arrested by order of Huerta are held incommunicado. Among them are politicians and army officers. The execution of these arrests was left to trusted soldiers who served under General Huerta.

When Huerta went to Chapultepec fortress, the preparations indicated that he expected to be held there under siege. Rifles, machine guns and great quantities of provisions and ammunition were stored in the old castle during the night.

Every Cabinet Minister is being watched. The city swarms with secret police. Secret political meetings are held nightly. Political intrigue is undermining what little strength the administration of the dictator had.

With the regime of Huerta drifting toward what seems to be inevitable dissolution, belief was expressed that the United States Government would continue its policy of watchful non-interference.

Charge O'Shaughnessy and his aides are ready for any emergency but the same calmness that has marked the American Embassy since the crisis developed was maintained to-day.

Collier Will Case Nearing Decision

With the argument stage reached in the will suit of Sanford Collier against his brothers, John W. Collier and George W. Collier, for a one-tenth interest in the estate of his father, the case was expected to go to the jury Tuesday afternoon.

Sanford Collier alleges that his brothers deceived him as to the actual value of the estate and bought his interest for a very small sum at a time when he was very much in need of funds. He asks for $45,000, which he claims was the real value of his share of the estate.

Says Turkeys Can Be Raised for 15c Pound

BOSTON, Nov. 18.—"To raise turkeys successfully, they should be hatched by artificial means and should be kept away from ordinary fowls," declared Dr. Charles P. Higgins, pathologist for the Dominion of Canada, in a lecture at Harvard Medical School.

Turkeys at 15 cents a pound are possible, said Dr. Higgins, if proper methods of rearing them are employed.

Gates Left $3,000,000 For Old People's Home

BEAUMONT, TEXAS, Nov. 18.—Proceeding to carry out the wish of his father, John W. Gates, with a trust fund of $3,000,000 for the building of the "Gates Old People's Home" in West Chicago, Ind., is made in the will of Charles G. Gates, who died at Cody, Wyo., October 18, filed here.

Police Judge Kills Self in Delirium

BURLINGTON, IOWA, Nov. 18.—Police Judge Jackson K. Garrett, aged 38 years, while delirious, either jumped or accidentally fell from a third-story window of a local hospital early to-day and was instantly killed. He was suffering from a nervous breakdown.

Slavery Is Abolished By Law in Philippines

Special Cable to The Atlanta Georgian.

MANILA, Nov. 18.—An anti-slavery law has been passed by the Philippine National Assembly.

The measure reaffirms the old Spanish statutes against slavery and incorporates the American laws.

Astor's Fiancee Wears Sapphire

NEW YORK, Nov. 18.—The engagement ring which Vincent Astor gave to Miss Helen Dinsmore Huntington is set with one sapphire, nothing more.

It has been reported to be a "huge emerald" and a "priceless diamond."

Kaiser Beats Record As Mighty Nimrod

Special Cable to The Atlanta Georgian.

BERLIN, Nov. 18.—Kaiser William has beaten his own best record shooting on the royal reserves at Koenig's Wusterhausen.

On one day his majesty shot 48 wild boars, 70 deer and 16 stags.

Policeman Resents Being Called "Cop"

MILWAUKEE, Nov. 18.—"Hello, cop," as a form of salutation came under the ban of the police department in the arrest of Henry Resch.

It received approbation from Judge Page in the imposition of a fine of $5.

Burglar-Proof Safe in Postoffice Is Blown

MERRICK, N. Y., Nov. 18.—The fourth safe-blowing within three years occurred at the local postoffice to-day. Yeggmen escaped with the safe's contents. The latest robbery took place in the new "burglar-proof" postoffice.

LIQUOR FOES PIN HOPE ON BEAVERS

Private Sleuths Gather Evidence Against Saloons and Clubs To Be Laid Before Chief.

The plan of campaign of the Georgia Anti-Saloon League to close saloons and locker clubs in Atlanta, as learned from a reliable source Tuesday, is a well-work-out program and promises to cause many sensations before it is finished.

Private detectives are already at work trying to collect evidence, it is said. As soon as the leaders decide they have sufficient evidence for action the whole matter will be laid before Police Chief Beavers.

Some of the radical prohibition leaders believe that this step will be sufficient. The opinion has been expressed by many that as soon as the matter is placed before Chief Beavers in the right light he will proceed to action and Atlanta will immediately become a real "dry" town.

Move Anticipated.

Influential politicians have anticipated this move. Many citizens have protested that present conditions should not be materially disturbed. A canvass of the Police Commission by persons interested shows that a majority favor allowing the control of the sale of whisky and beer to stand as it is in Atlanta.

Chief Beavers said Tuesday that no appeal had yet been made to him to adopt a different policy towards "near"-beer saloons and locker clubs.

"I am trying to enforce the city ordinances and the State law, too," said the chief. "Near-beer saloons are licensed by both the State and the city.

"We made a case against a locker club the other day for violating the law. We are constantly catching 'blind tigers.' Wherever I find the law being violated cases are made."

The attitude of a majority of the Police Commission is that if a stricter policy is to be inaugurated it is up to State authorities. They are inclined to doubt the evidence of private detectives; and it is their hope that Chief Beavers will take the same view.

If Chief Beavers should decline to take up the fight for the ultra-prohibitionists, they will appeal to the State authorities, the prosecuting attorneys and the Grand Jury.

It is understood that the appeals to both the city and State authorities will be made as forceful as possible by having them presented by large delegations.

WATCH ON HER SHOE MILADY'S NEWEST FAD



PHOTO © BY INTERNATIONAL NEWS SERVICE

At the left, the tick-toxford is shown in detail, with the watch embedded in the bow on the toe.

Tick-Toxford Supercedes Clocking on the Stocking of Devotees of Fashion.

"I beg pardon; can you tell me the time?"

"Why, assuredly!" (Business of slipping a dainty No. 3 shoe from beneath the skirt and a quick glance downward.) "It is just 5 o'clock by my Tick-Toxford."

Then the Lovely Lady swept haughtily past and the Mere Man stared after her in amazement.

Had he seen a small watch reposing coyly on the toe of her right foot.

The answer is—he had.

They are being worn in our best families now. They are walking oxfords, designed by the makers of the Pango Hootee. No longer does Madame have to fumble in her purse for her timepiece. No longer does she have to turn back the cuff of her coat to see her wrist watch.

Absolutely nothing easier! Simply poke out your foot and announce to your admiring audience that it is—etc. It has taken the place of the clocking on your stocking.

But there might be drawbacks. For instance, a tall, near-sighted person might have to carry a telescope. Again, if Milady is stout it might be harder to lean to the necessary angle. And still again, a rheumatic person might find difficulty in raising the foot or in bending over.

If Wife is too haughty to do her own bending, Mere Husband might do it for her. Or if Harold is staying too late and Geraldine wants to give him a gentle hint as he kneels at her feet, she could lift her skirt aside so that the watch be in plain sight. Very subtle, that.

Injunction Halts Printing Business

Considerable interest is taken by Georgia printers in the temporary restraining petition filed by Mrs. Ellen F. Knowles against George W. Holton, asking that Holton be restrained from continuing a printing business in Atlanta.

The permanent injunction will be heard by Judge Pendleton Saturday. Mrs. Knowles says she was engaged in business in Cincinnati with Holton and bought him out. She says when she bought him out he signed a contract not to open a business in Atlanta.

STATE HITS HIGH MARK IN UNIQUE BOOSTING

Atlanta Celebration, Biggest of Them All, To Be Record Feast. Notables Furnish Oratory.

"Everybody's doin' it," the most noted expression coined by writers of popular songs in recent years—is being given a new application in Georgia Tuesday. Say it last week or next week, and you unconsciously think of shrugging shoulders and swaying bodies—say it now, and just as unconsciously you know that it means that everybody, throughout the length and breadth of the Empire State, is buying something, selling something, eating something, or doing something or other, that will impress upon them the fact that anything necessary to human happiness is raised somewhere in Georgia.

For this is Georgia Products Day, made an official State-wide celebration by Governor Slaton and 148 Georgia Mayors, and everybody in Georgia is celebrating it.

In 78 towns and 50 counties dinners will be served between noon and 8 o'clock to-night, at which everything eaten will have been raised or manufactured in Georgia, when almost everything worn will have been made in Georgia, and when every thought and expression will be of the State and its resources.

Great Day in State's History.

Speakers who have achieved the lasting fame that Georgians accord only to Georgians will scale the heights of oratory in an attempt to do justice to the greatness of the State.

The dinner will bring to a close one of the most popular and most widely discussed campaigns ever inaugurated in Georgia. Over at the office of the State Chamber of Commerce in the Hurt Building, where the plan for "Georgia Products Day" and the all-Georgia dinners were conceived, enthusiasm is rife. President Charles J. Haden, who speaks at the Macon celebration Tuesday night, declared Tuesday morning that the day will be one of the greatest in the history of the State.

"I have been all over the State since we started the movement," said Mr. Haden, "and everywhere there was constantly growing enthusiasm. Georgia Products Day can not help but be a success, because the people of Georgia are behind it, and whenever the people of Georgia get behind any movement the success of that movement is assured. We expect great good to come from the all-Georgia dinner and celebration idea. There will be born a new spirit of friendship and co-operation. Georgians will awake to the fact that it is not necessary to have the Eastern or Southern or Northern or Western tag on things for them to be good—all that is really necessary is that it be made in Georgia."

While the big celebrations will be in the cities and towns that have arranged the public banquets, the stay-at-homes are preparing to celebrate with as much enthusiasm as those who are lucky enough to have tickets to the feasts.

Dinners in Homes, Too.

Most of the good Georgia housewives are expected to serve all-Georgia dinners in their homes, and even the casual stranger will celebrate, for every hotel in the State, almost, will

ANYTHING TO SELL?
The SUNDAY AMERICAN
Can Do It for You
CIRCULATION OVER 100,000

THE ATLANTA GEORGIAN

Read for Profit—GEORGIAN WANT ADS—Use for Results

EVENING EDITION

VOL. XII. NO. 93. ATLANTA, GA., TUESDAY, NOVEMBER 18, 1913. Copyright, 1913, By The Georgian Co. 2 CENTS. PAT. NO 41387

GA. TRAVELERS WIN MILEAGE FIGHT

Mother and Child Drugged; Home Looted

HUERTA'S SOLDIERS PLOT MUTINY

PRODUCTS DINNERS IN 78 TOWNS OF STATE

Atlanta Celebration, Biggest of Them All, To Be Record Feast. Notables Furnish Oratory.

"Everybody's doin' it," the most noted expression coined by writers of popular songs in recent years—is being given a new application in Georgia Tuesday. Say it last week or next week, and you unconsciously think of shrugging shoulders and swaying bodies—say it now, and just as unconsciously you know that it means that everybody throughout the length and breadth of the Empire State is buying something, selling something, eating something, or doing something or other that will impress upon them the fact that anything necessary to human happiness is raised somewhere in Georgia.

For this is Georgia Products Day, made an official State-wide celebration by Governor Slaton and 148 Georgia Mayors, and everybody in Georgia is celebrating it.

In 78 towns and 59 counties dinners will be served between noon and 6 o'clock to-night, at which everything eaten will have been raised or manufactured in Georgia; when almost everything worn will have been made in Georgia, and when every thought and expression will be of the State and its resources.

Great Day in State's History.

Speakers who have achieved the lasting fame that Georgians accord only to Georgians will scale the heights of oratory in an attempt to do justice to the greatness of the State.

The dinners will bring to a close one of the most popular and most widely discussed campaigns ever inaugurated in Georgia. Over at the office of the State Chamber of Commerce in the Hurt Building, where the plan for "Georgia Products Day" and the all-Georgia dinners were conceived, enthusiasm is rife. President Charles J. Haden, who speaks at the Macon celebration Tuesday night, declared Tuesday morning that the day will be one of the greatest in the history of the State.

"I have been all over the State since we started the movement," said Mr. Haden, "and everywhere there was constantly growing enthusiasm. Georgia Products Day can not help but be a success, because the people of Georgia are behind it, and whenever the people of Georgia get behind any movement the success of that movement is assured. We expect great good to come from the all-Georgia dinner and celebration idea. There will be born a new spirit of friendship and co-operation. Georgians will awake to the fact that it is not necessary to have the Eastern or Southern or Northern or Western tag on things for them to be good—all that is really necessary is that it be made in Georgia.

"In the big celebrations will be the cities and towns that have arranged the public banquets, the stay-

Continued on Page 2, Column 1.

'Dry' Campaign Is Given Blow by Macon Case's Overruling

The prohibition forces of the State sustained a serious setback Tuesday when the Supreme Court reversed Judge Mathews, of Macon, and ruled that the lower court had no right to close up the saloon of Ed Cassidy in Macon without a jury trial. The decision also questions the right of the court to revoke the license.

The lower court's ruling had been hailed by the "drys" as a means by which every saloon in the State could be closed. Seaborn Wright, Rome prohibition leader, came to Atlanta to argue the case before the Supreme Court.

The decision virtually upsets the entire campaign plan of the prohibition forces.

Collier Will Case Nearing Decision

With the argument stage reached in the will suit of Sanford Collier against his brothers, John W. Collier and George W. Collier, for a one-tenth interest in the estate of his father, the case was expected to go to the jury Tuesday afternoon.

Sanford Collier alleges that his brothers deceived him as to the actual value of the estate and bought his interest for a very small sum at a time when he was very much in need of funds. He asks for $45,000, which he claims was the real value of his share of the estate.

Sues for Damages; Doesn't Fix Amount

Asking for damages without stating any specific amount, suit has been filed in the Federal Court here by Mrs. N. C. Alexander against the Southern Railway Company. Mrs. Alexander alighted from a train at the Terminal Station, when her dress caught in a nail and threw her to the ground.

In asking for an award of damages the plaintiff states she was in the hospital for several weeks. She asks for hospital expenses, doctors' bills, salary and any other award for her injuries which the court may think proper.

Punch Is Educators' Need, Harvard View

BOSTON, Nov. 18.—The punch is the greatest factor in education, and the head of every institution of learning should be a fighter, according to Prof. E. C. Moore, of Harvard.

"The chief quality of all, it seems to me, is punishment. The school superintendent must be a pugilist."

Code Duello Lives; Rich Planter Dead

LOREAUVILLE, LA., Nov. 18.—In an old-fashioned duel with pistols at the regulation distance, Henry Sivard was killed by Louis Guval to-day. Both men were wealthy planters.

They had quarreled over a woman. A warrant was issued for Guval's arrest.

Slavery Is Abolished By Law in Philippines

Special Cable to The Atlanta Georgian.

MANILA, Nov. 18.—An anti-slavery law has been passed by the Philippine National Assembly.

The measure reaffirms the old Spanish statutes against slavery and incorporates the American laws.

Auto She Bought for Husband Loses Him

NEW BRUNSWICK, N. J., Nov. 18.—An automobile bought by Mrs. Laura M. Tunison for her husband, is declared by her to have enabled Tunison to make too many acquaintances. She is suing for divorce.

ROBBERS TRY TO BURN HOUSE

After Chloroforming Mrs. Jackson, Lighted Lamp Is Left in Rubbish Heap.

Burglars early Tuesday morning chloroformed Mrs. Samuel Jackson, of No. 84 Marietta street, as she lay asleep with er 7-year-old child, and then ransacked her home. Nearly $100 in money and other valuables were taken.

A lamp was left in the center of the bedroom, burning, and was surrounded by clothing and papers taken from bureau drawers and a trunk. It is believed the intention was to set fire to the house.

A "jimmie" was used to open a window in Mrs. Jackson's bedroom. A towel was soaked with the drug and Mrs. Jackson put under the influence of it. Whether or not her child was chloroformed physicians have not been able to determine as yet.

After deadening Mrs. Jackson's senses, the residence was turned topsy-turvy in a wild search for money. Drawers were emptied, the contents of two trunks scattered about the room, and carpets turned up. In a pocketbook under Mrs. Jackson's pillow six $10 bills and other money were found. The pocketbook was left in the room.

Placing the lamp in the center of the room on the floor, with rubbish about it, the burglar or burglars left. Late Tuesday morning Mrs. Jackson awoke. The smell of the drug was still in her nostrils and she was sick from the influence of it. She called a neighbor and the police were notified.

"I don't remember anything about it," said Mrs. Jackson. "I know I was chloroformed, for I could smell the drug when I woke up this morning and I was sick from the effects of it.

"I am a very light sleeper and the house could not have been robbed of that money taken from under my pillow had I not been drugged."

Mrs. Jackson is a widow. She occupies the house with another family who live in the second apartment.

Says Turkeys Can Be Raised for 15c Pound

BOSTON, Nov. 18.—"To raise turkeys successfully, they should be hatched by artificial means and should be kept away from ordinary fowls," declared Dr. Charles F. Higgins, pathologist for the Dominion of Canada, in a lecture at Harvard Medical School.

Turkeys at 15 cents a pound are possible, said Dr. Higgins, if proper methods of rearing them are employed.

Gates Left $3,000,000 For Old People's Home

BEAUMONT, TEXAS, Nov. 18.—Provision to carry out the wish of his father, John W. Gates, with a trust fund of $3,000,000 for the building of the "Gates Old People's Home" in West Chicago, Ind., is made in the will of Charles G. Gates, who died at Cody, Wyo., October 13, filed here.

THE WEATHER.

Forecast for Atlanta and Georgia—Fair Tuesday and Wednesday.

DICTATOR IS HIDDEN IN FORT

Fearing Plot of Former Friends, He Orders Arrest of Many Political Foes.

Special Cable to The Atlanta Georgian.

MEXICO CITY, Nov. 18.—International complications were overshadowed to-day by discovery of a plot among General Huerta's former followers to oust him from the presidency. In this connection there were four startling developments during the night and to-day.

1. General Huerta took up his residence in the old fortress of Chapultepec on the outskirts of the city.

2. From the presidential headquarters in the fortress the dictator ordered the arrest of many of his political foes.

3. General Blanquet, Minister of War, took practical possession of the National Palace. Blanquet's own men were detailed there as guards, replacing those selected by Huerta when he took office.

4. Officers and soldiers of the Federal garrison threatened to mutiny because they have not been paid.

Despite pressure brought upon him through European and South American diplomats, Huerta is maintaining his policy of defiance of the United States. He summoned Dr. Urrutia, former Minister of the Interior, to Chapultepec to-day and ordered him his old post, which was made vacant by the resignation of Manuel Garza Aldape.

Urrutia is expected to accept. He always has hated Americans, and if he goes into the Cabinet he will undoubtedly use all his influence against the United States.

Huerta Watching Congress.

No important development in the situation involving the American and Mexican Governments is expected before Thursday. On that day Congress is scheduled to complete its permanent organization.

General Huerta is keeping close watch over all the Congressional leaders. This was shown to-day when he detailed an officer of his military household to act as bodyguard for General Francisco Pronces, chairman of the Senate. This officer is in reality a spy, and all of Pronces' movements are immediately reported to the dictator.

Significance is attached to troop movements which took place during the night. Part of General Blanquet's old Twenty-ninth Regiment was sent to the National Palace. This regiment took part in the battle of Mexico City, when Madero was overthrown, and the men, through long years of close association, have been deeply attached to their leader.

Prepares for Siege.

All of the prisoners arrested by order of Huerta are held incommunicado. Among them are politicians and army officers. The execution of these arrests was left to trusted soldiers who served under General Huerta.

When Huerta went to Chapultepec fortress, the preparations indicated that he expected to be held there under siege. Rifles, machine guns and great quantities of provisions and ammunition were stored in the old castle during the night.

Every Cabinet Minister is being watched. The city swarms with secret police. Secret political meetings are held nightly. Political intrigue is undermining what little strength the administration of the dictator had.

With the regime of Huerta drifting toward what seems to be inevitable dissolution, belief was expressed that the United States Government would continue its policy of watchful non-interference.

Charge O'Shaughnessy and his aides are ready for any emergency, but the same calmness that has marked the American Embassy since the crisis developed was maintained to-day.

Lem Bone Is Dead; Long Well Known in Sporting Fraternity

Lem E. Bone, perhaps one of the best known members of the sporting fraternity of Atlanta, died at a private sanitarium at 5 o'clock Tuesday morning. He was 38 years old.

Bone was one of a family which has been well known in this city for a half-century. He resided with his wife at No. 67 Pairlie street.

Besides his widow, he is survived by his mother, Mrs. James Bone, of Knoxville, Tenn., two brothers and one sister.

The body is being held at P. J. Bloomfield's chapel pending the arrival of the mother, when it will probably be taken to Dalton, Ga., for funeral and interment.

RIDE IN BARROW PAYS FOOTBALL GAME BET



G. E. Cooper, smilingly riding in barrow driven by L. O. Shores.

Heavy Penalty for Violating Pool Law

GADSDEN, ALA., Nov. 18.—An ordinance fixing a penalty on pool-room operators of not less than $25 nor more than $100 fine and six months at hard labor for permitting minors to play pool or remain in pool-rooms has been passed by City Council.

The Council also awarded a contract for paving Forest avenue, and made provision for issuing $20,000 bonds for sewers in West Gadsden.

Women Keep Town 'Wet' in California

ANHEIM, CAL., Nov. 18.—Women voters of this city prevented the closing of saloons, according to the count in the wet and dry election the other day.

Of the 1,800 voters in the town, fully 1,000 are women. The wets polled twice as many votes as the drys.

MILITIA COMPANY FORMED.

GADSDEN, ALA., Nov. 18.Company F, Fourth Regiment, Alabama National Guards, W. E. Bare, captain, and Kirby Smith, first lieutenant, has been mustered in with 70 men.

Ban on Suffragists Is Ended at Harvard

CAMBRIDGE, MASS., Nov. 18.—Harvard University to-day ended its long ban on suffragists, opening its doors to Miss Helen Todd, a suffragist, speaking on suffragist topics. It will be the first time in the history of the institution that women propagandists have been allowed such a privilege. Two years ago the same privilege was refused to Mrs. Pankhurst.

Mrs. Pennybacker, Club Leader, Blinded

BUFFALO, Nov. 18.—Mrs. Percy V. Pennybacker, of Austin, Texas, president of the General Federation of Women's Clubs, may lose the sight of her right eye as the result of having dropped hydrocholic acid into it by mistake for boracic acid.

$100 Legacy Is Left To Care for Pet Dog

CREEDMOOR, N. Y., Nov. 18.—A legacy of $100 for his maintenance has been left to "Mike," a pet dog formerly owned by Mrs. Madeline Hendricken.

Unions Here Told Of Men's Victory In Strike on S. P.

Dispatches from H. O. Teat, vice president of the Brotherhood of Locomotive Firemen and Enginemen, tell of the settling of the Southern Pacific Railway strike, declaring the result a complete victory for the employees.

Teat sent the following telegram to The Georgian:

Notice to Brotherhood of Locomotive Engineers, Order of Railway Conductors, Brotherhood of Railroad Trainmen and Brotherhood of Locomotive Firemen and Enginemen: This is to advise you that the strike on the Southern Pacific was ended to-day in a complete victory for the four orders named above. The men will all return to their duties at once.

H. O. TEAT.

Astor's Fiancee Wears Sapphire

NEW YORK, Nov. 18.—The engagement ring which Vincent Astor gave to Miss Helen Dinsmore Huntington is set with one sapphire, nothing more.

It has been reported to be a "huge emerald" and a "priceless diamond."

Kaiser Beats Record As Mighty Nimrod

Special Cable to The Atlanta Georgian.

BERLIN, Nov. 18.—Kaiser William has beaten his own best record shooting on the royal reserve at Kronik's Wusterhausen.

On one day his majesty shot 48 wild boars, 70 deer and 16 stags.

RAILROADS TO 'PULL' BOOKS ON TRAINS

Supreme Court Upholds Authority of Rail Board—Only Justice Beck Dissents.

The traveling men of Georgia won an important victory Tuesday when the Supreme Court of the State handed down a decision reversing the lower court in the famous mileage-pulling fight.

The ruling upholds the decision of the State Railroad Commission and makes it compulsory for railroads to pull mileage on trains in this State.

The mileage fight has been in the courts of the State for months, with the traveling men and the State battling against the injunction granted by Judge Ellis, which tied up the railroad board's order.

Beaten in the contest before the State board, the railroads had refused to give up, and won what looked like a staggering victory when the Superior Court issued a permanent injunction holding up the State board's dictum.

The decision handed down by the highest tribunal Tuesday was dissented from only by Justice Beck. It is of the greatest importance as upholding the authority of the State Railroad Commission.

Fined $50 for Hurling Hot Pie in Wife's Face

NEW YORK, Nov. 18.—Hurling a hot pie in his wife's face with such effect that she may lose the sight of one eye and will be scarred for life by the burns, Joseph Devorshak, a milkman, of Passaic, N. J., was fined $50. He paid.

Should his wife lose her eye he will be further punished.

Prisoner Escapes; Bailiffs Suspected

COLUMBUS, Nov. 18.—Judge Gilbert, in Superior Court, has suspended Bailiffs J. N. Wilder, J. T. Darby and J. H. Hamer because they allowed Roscoe Huff to escape after he pleaded guilty to a kidnaping charge.

The Judge also gave Bailiffs Grover Wilts and L. V. Locke severe reprimands.

Police Eltinges Fail To Lure Mashers

NEW BRUNSWICK, N. J., Nov. 18.—Following the seizing and kissing of 20 young women by an unknown "hugger" three detectives dressed as women strolled the streets and waited to be hugged.

The officers were slit skirts. No arrests.

Policeman Resents Being Called "Cop"

MILWAUKEE, Nov. 18.—"Hello, cop," as a form of salutation came under the ban of the police department in the arrest of Henry Reed.

It received approbation from Judge Page in the imposition of a fine of $5.

Burglar-Proof Safe in Postoffice Is Blown

MERRICK, N. Y., Nov. 18.—The fourth safe-blowing within three years occurred at the local postoffice to-day. Yeggmen escaped with the safe's contents. The latest robbery took place in the new "burglar-proof" postoffice.

ANYTHING TO SELL?
The SUNDAY AMERICAN Can Do It for You
CIRCULATION OVER 100,000

THE ATLANTA GEORGIAN

Read for Profit—GEORGIAN WANT ADS—Use for Results

VOL. XII. NO. 93. ATLANTA, GA., TUESDAY, NOVEMBER 18, 1913. Copyright, 1913, By The Georgian Co 2 CENTS. PAT. NO MORE

HOME EDITION

SUPREME COURT CRUSHES 'DRY' CAMPAIGN

GEORGIA TRAVELING MEN WIN MILEAGE FIGHT

WILKINSON PLANS TO MAKE MEMBERS WORK

FOLLOWERS PLAN TO OUST HUERTA

Mell R. Wilkinson, nominated for President of the Chamber of Commerce, who plans to get results by work of individual members.



Future Head of Chamber of Commerce Expects Results From Rank and File.

The transformation of every member of the Atlanta Chamber of Commerce into an active dynamic force for the city's progress will be one of the first undertakings of the new administration, according to Mell R. Wilkinson, the new nominee for the presidency to succeed Wilmer L. Moore.

Mr. Wilkinson said Tuesday, when he was seen in his office in the Walton Building, that he had outlined as yet no definite plans for the year except in so far as they might carry out the projects already inaugurated by the retiring president. He declared, however, that one of the principal efforts would be to develop a keen interest in the work of the Chamber in each of its members so that the burden of work would not rest on only a few.

"One of the most effective methods of accomplishing this," said Mr. Wilkinson, "will be offered, I believe, when the new Chamber of Commerce is completed. This will give the members a place to meet and to exchange opinions from day to day. It will be a downtown home for the men where they can come for their meals and talk over business with their associates.

"Without an adequate meeting place, a number of the members have felt that their duty was finished when they had paid their dues, but we intend to have them understand that every man should have a part in the active work of the organization. We are going to set them to doing something.

"My plans for the present are only tentative. While I was in line for the presidency by virtue of having been first vice president, I had not been certain that I would be able to accept it were it offered to me. For that reason I had outlined no course of action. Of course, I am familiar with the work of the Chamber and I am able to say now that the projects launched by Mr. Moore will be undertaken first and carried out as he had planned them.

"He thoroughly had looked into the feasibility of holding a grand peace Jubilee here next July, making it an occasion for a real reunion of the South and the North. The officials will go to work at once on the details of this movement. I may say in passing, that I am fortunate to have back of me a very strong body of officers and directors.

"To make the work of the Chamber of Comerce most successful, we must have the co-operation of the press and the public. We shall ask for this and expect it. It is the only way that the resources and advantages of Atlanta can be developed to the utmost."

78 GEORGIA PRODUCTS DINNERS

Atlanta Celebration, Biggest of Them All, To Be Record Feast. Notables Furnish Oratory.

Everything is ready for the celebration of "Georgia Products Day," especially that portion of the celebration that begins and ends with the monster banquet at the Auditorium at 7 o'clock Tuesday night, when 1,500 Atlantans will gather round the festal board and do honor to their State and justice to the good things it grows.

Seven hundred pounds of turkey lie between huge chunks of ice ready to be placed on the fire, to become a golden, juicy brown that would tempt the palate of a vegetarian; 100 dozen eggs are being broken and transformed into omelettes, pies and cakes; 12 bushels of potatoes have felt the sharp knife of the peeler and 500 pounds of Georgia butter is yearning to be spread upon the appetising hot rolls and biscuits.

Mrs. John Slaton, wife of the Gov-

Continued on Page 2, Column 1.

Lem Bone Is Dead; Long Well Known in Sporting Fraternity

Lem E. Bone, perhaps one of the best known members of the sporting fraternity of Atlanta, died at a private sanitarium at 5 o'clock Tuesday morning. He was 38 years old.

Bone was one of a family which has been well known in this city for a half century. He resided with his wife at No. 67 Fairlie street.

Besides his widow, he is survived by his mother, Mrs. James Bone, of Knoxville, Tenn., two brothers and one sister.

The body is being held at P. J. Bloomfield's chapel pending the arrival of the mother, when it will probably be taken to Dalton, Ga., for funeral and interment.

300 Summoned by Fulton Grand Jury

The Grand Jury was in session Tuesday with nearly 300 persons, mostly negroes, summoned.

More than 100 indictments have been returned in the last two weeks.

The most important case to be considered will be that of Mrs. Belle Crawford, charged with the murder of her husband, "Uncle Josh" Crawford, who left an estate worth more than $250,000, and whose relatives charge his death to his widow.

Burglar-Proof Safe in Postoffice Is Blown

MERRICK, N. Y., Nov. 18.—The fourth safe-blowing within three years occurred at the local postoffice to-day. Yeggmen escaped with the safe's contents. The latest robbery took place in the new "burglar-proof" postoffice.

Mrs. Pennybacker, Club Leader, Blinded

BUFFALO, Nov. 18.—Mrs. Percy V. Pennybacker, of Austin, Texas, president of the General Federation of Women's Clubs, may lose the sight of her right eye as the result of having dropped hydrochloric acid into it by mistake for boracic acid.

$100 Legacy Is Left To Care for Pet Dog

CRESKMOOR, N. Y., Nov. 18.—A legacy of $100 for his maintenance has been left to "Mike," a pet dog formerly owned by Mrs. Madeline Hendricksen.

REFUGE FOR DICTATOR IN FORT

Fearing Plot of Former Friends, He Orders Arrest of Many Political Foes.

Special Cable to The Atlanta Georgian.

MEXICO CITY, Nov. 18.—International complications were overshadowed to-day by discovery of a plot among General Huerta's former followers to oust him from the presidency. In this connection there were four startling developments during the night and to-day.

1. General Huerta took up his residence in the old fortress of Chapultepec on the outskirts of the city.

2. From the presidential headquarters in the fortress the dictator ordered the arrest of many of his political foes.

3. General Blanquet, Minister of War, took practical possession of the National Palace. Blanquet's own men were detailed there as guards, replacing those selected by Huerta when he took office.

4. Officers and soldiers of the Federal garrison threatened to mutiny because they have not been paid.

Despite pressure brought upon him through European and South American diplomats, Huerta is maintaining his policy of defiance of the United States. He summoned Dr. Urrutia, former Minister of the interior, to Chapultepec to-day and offered him his old post, which was made vacant by the resignation of Manuel Garza Aldape.

Urrutia is expected to accept. He always has hated Americans, and if he goes into the Cabinet he will undoubtedly use all his influence against the United States.

Huerta Watching Congress.

No important development in the situation involving the American and Mexican Governments is now expected before Thursday. On that day Congress is scheduled to complete its permanent organization.

General Huerta is keeping close watch over all the Congressional leaders. This was shown to-day when he detailed an officer of his military household to act as bodyguard for General Francisco Pronoso, chairman of the Senate. This officer is in reality a spy, and all of Pronoso' movements are immediately reported to the dictator.

Significance is attached to troop movements which took place during the night. Part of General Blanquet's old Twenty-ninth Regiment was sent to the National Palace. This regiment took part in the battle of Mexico City, when Madero was overthrown, and the men, through long years of close association, have been deeply attached to their leader.

Prepares for Siege.

All of the prisoners arrested by order of Huerta are held incommunicado. Among them are politicians and army officers. The execution of these arrests was left to trusted soldiers who served under General Huerta.

When Huerta went to Chapultepec fortress, the preparations indicated that he expected to be held there under siege. Rifles, machine guns and great quantities of provisions and ammunition were stored in the old castle during the night.

Every Cabinet Minister is being watched. The city swarms with secret police. Secret political meetings are held nightly. Political intrigue is understanding what little strength the administration of the dictator had.

With the regime of Huerta drifting toward what seems to be inevitable dissolution, belief was expressed that the United States Government would continue its policy of watchful non-interference.

Charge O'Shaughnessy and his aides are ready for any emergency, but the same calmness that has marked the American Embassy since the crisis developed was manifested to-day.

ROADS MUST PULL BOOKS ON TRAINS

Supreme Court Ruling Effective in Thirty Days Unless Rail Lines Appeal to U. S.

In a lengthy decision handed down in the Supreme Court Tuesday by Chief Justice Fish, the famous "mileage pulling" injunction brought by the railroads of the State to restrain the enforcement of the State Railroad Commission's ruling, which was sustained by Judge Ellis in the Fulton Superior Court, was reversed, and the injunction ordered dissolved.

This ruling, broadly speaking, is a victory for the Georgia Traveling Men's Protective Association and the Railroad Commission, and a defeat for the various railroads of the State.

Incidentally, it also reverses the attitude assumed by Former Governor Brown, who vetoed a legislative act of 1912 ordering the pulling of mileage, upon the ground that it was unconstitutional.

Curiously enough, however, the ruling of the State Supreme Court places the Georgia Railroad Commission in direct opposition to the attitude the Interstate Commerce Commission recently assumed on the very same subject.

Effective in Thirty Days.

That tribunal affirmed Governor Brown's position, and the position of a majority of the Georgia Railroad Commission.

The order of the Supreme Court, if it is not estopped by some move upon the part of the railroads, should go into effect within the next thirty days.

The case originated in a petition to the Railroad Commission to order mileage pulling on all the roads in Georgia. This petition, Commissioners Candler and Gray dissenting, was granted. The roads applied to the Supreme Court for a writ of injunction restraining the enforcement of the order, and Judge Ellis granted it. The commission appealed and the case went to the Supreme Court. That tribunal yesterday reversed Judge Ellis. The test case agreed upon was that of the Commission vs. the Louisville and Nashville road.

The Supreme Court's order now has ten days to get back to Judge Ellis, where it must be made his order. It then will go back to the Supreme Court, where it will be affirmed. In that shape it may be appealed to the United States courts, if the roads so elect.

In its opinion the Supreme Court holds that the ruling requiring the "pulling" of mileage, save from towns of more than 10,000 inhabitants, is legal and not unconstitutional.

Justice Beck Dissents.

It also holds that the commission has the right to regulate the handing of mileage, notwithstanding the fact that it is voluntarily issued by the roads, and at a lower rate than the maximum rate the commission is permitted to name under the law.

Justice Beck dissented from the majority of the court, and handed down an opinion upholding the view of the minority of the Railroad Commission, as set forth in the original hearing.

The roads now have three courses open to them. They may appeal the case to the Federal Court, or they may withdraw their mileage, or they may issue mileage good only within the State of Georgia. The Commission's ruling does not and can not apply to interstate business.

Brown Held Same View.

This is the view Governor Brown took, when he vetoed the legislative act of 1912, seeking to enact the very order of the Railroad Commission upheld by the Supreme Court.

Lawyers generally appear to think the decision of the Supreme Court, far from clearing up the situation with respect to "mileage pulling," merely complicates it more than ever, notwithstanding the fact that, on the surface of things, it seems to be a big victory for the traveling men.

Judge Hill Fines Lawyer for Failing To Appear in Court

Exemplary discipline was administered by Judge Hill of the Superior Court Tuesday when he fined Attorney Jesse Moore, of the firm of Moore & Moore, $10 for failure to appear when a case in which he was counsel was called.

Moore was attorney for London Green, a negro arraigned for assault before Judge Hill. When the case came up, the attorney was in another courtroom and had not notified Judge Hill that he would be absent.

"Gentlemen," said Judge Hill to a number of attorneys, "such action as this causes unnecessary delay. I will not countenance it."

Negro Maniac Holds Whole Court at Bay

A negro maniac, armed with a knife, held possession of the court of Justice of the Peace D. K. Johnston, Marietta and Simpson streets, Tuesday morning for an hour, while court attaches vainly planned to capture him.

The negro entered, the courtroom shortly after 10 o'clock, and with drawn knife went to the bench and sat down. Judge Johnston was in his ante-chamber. The manic sang negro church hymns and preached sermons until the arrival of Policeman John West. Then he closed up his knife and consented to go to the police station.

Canvassers Fined; Posed as Schoolboys

For practicing a "trick of the trade," J. E. Hansford, 23 years old, of Buffalo, N. Y., and Earl McMillan, 19, of Wheeling, W. Va., were bound over under $200 bonds each for obtaining money under false pretenses by Recorder Freyhe Tuesday.

The two men, canvassing subscriptions for magazines, were charged with posing as choolboys seeking funds to help them through college. In court they admitted their culpability but declared it was a trick of the trade which they employed to play upon the housewife's sympathies.

Quail Season Opens; Hurry for License

Hunters throughout the State are preparing for the opening of the quail shooting season on Thursday.

The rapid approach of this date has witnessed a heavy rush for hunters' licenses and all day Tuesday at the Capitol a constant stream of men, and some women, applied for the State permits. Reports from every field and brush indicate a plentiful supply of the birds. Farmers who have posted their land against hunters have issued warnings against trespassers.

Sues for Damages; Doesn't Fix Amount

Asking for damages without stating any specific amount, suit has been filed in the Federal Court here by Mrs. N. C. Alexander against the Southern Railway Company. Mrs. Alexander alighted from a train at the Terminal Station, when her dress caught in a nail and threw her to the ground.

In asking for an award of damages the plaintiff states she was in the hospital for several weeks, and she asks for hospital expenses, doctors' bills, salary and any other award for her injuries which the court may think proper.

Judge Hill Tries First Murder Case

The first murder trial to be heard by Judge Ben H. Hill in the criminal division of the Superior Court resulted in a verdict of manslaughter. Will Burnett, a negro, was tried for the killing of another negro, the hearing beginning Monday morning and going to the jury at 11 o'clock Tuesday.

A verdict was returned within a few minutes. Burnett claims self-defense, charging that he was being assaulted with a club when compelled to use a knife.

THE WEATHER.

Forecast for Atlanta and Georgia—Fair Tuesday and Wednesday.

JURY TRIAL ASSURED IN LIQUOR CASES

Overthrow of Prohibitionists by Decision Throws Question Back to Old Status.

The militant hosts of prohibition in Georgia, recently aggressively at work under the so-called "nuisance and injunction" laws, received a staggering blow at the hands of the State Supreme Court Tuesday when that tribunal, in the case of Cassidy vs. Howard, from Bibb, sweepingly reversed Judge Matthews, and ordered the Cassidy matters heard before him on the equity side of his court reheard before a jury.

The effect of this decision seems to be to put the problems of "blind tiger" convictions right back where they have been for years, and to force their permanent disposition through jury trials alone.

This will have the effect of readjusting the methods of warfare proposed to be employed by the various Law Enforcement Leagues of the State, and incidentally would appear to reopen the entire question of locker-club and near-beer saloon abatement in Georgia.

The case of Cassidy against Howard came up from Macon on an appeal from Judge Matthews in the Superior Court. The Law Enforcement League of Bibb County through J. P. Howard, its representative, enjoined Dan Cassidy, a near-beer dealer, from operating a saloon, under the charge that it was a "blind tiger," and, therefore, a nuisance within the meaning of the statute.

This injunction was granted, both temporarily and permanently, and in addition thereto, Cassidy's license was forfeited, and he was permanently disqualified from holding licenses in the future. These orders were appealed to the Supreme Court, with the result to-day as stated.

Has Right of Jury.

The Supreme Court holds, in a unanimous opinion, that the Superior Court of Bibb was right to grant the temporary injunction against Cassidy, thus to set up an issue for trial by jury, but that it erred in not permitting the question of permanent injunction to go to the jury, and that it erred again in forfeiting Cassidy's license and disqualifying him, without a jury hearing.

This makes it imperative upon future movements against "blind tigers" in Georgia, whether operated under the guise of locker clubs, near-beer saloons, or what not, to proceed, after temporary injunction, to a trial by jury and not otherwise.

Prohibition leaders have contended that so long as they could keep cases of this kind on the equity side of the court, and away from juries, they could enforce the prohibition laws. They have claimed that frequent failure to obtain jury convictions against clubs, near-beer saloons and "blind tigers" was the ever present stumbling block in their way to enforcement of the law.

The prohibitionists have enjoyed much success of late shutting up things under this law, so long as it was kept on the equity side of the court. Rome has been shut up tight under it, and Macon also has been closed. Prohibition forces now are working in Savannah, Atlanta, and other cities, with the object of putting the "lid" on these cities in like manner.

To-day's decision of the highest court of review in the State deals a body blow to these movements, however. All cases coming up under this "injunction and nuisance" law hereafter, must go to juries for adjustment finally.

New Chamber of Commerce President, who believes that new industrial era will dawn with completion of building to be used as business men's gathering place.

Astor's Fiancee Wears Sapphire

NEW YORK, Nov. 18.—The engagement ring which Vincent Astor gave to Miss Helen Dinsmore Huntington is set with one sapphire, nothing more.

It has been reported to be a "huge emerald" and a "priceless diamond."

BOY RUN DOWN BY AUTO.

COMER, Nov. 18.—Hiram Whitehead, five-year-old son of George W. Whitehead, a prominent business man of Comer, was run down by an automobile, suffering a broken jaw besides other injuries. George D. Comer was driving the car.

MANY DEAD IN ALABAMA RAILROAD CRASH

ANYTHING TO SELL?
The SUNDAY AMERICAN
Can Do It for You
CIRCULATION OVER 100,000

THE ATLANTA GEORGIAN
Read for Profit—GEORGIAN WANT ADS—Use for Results
NIGHT EDITION
VOL. XII. NO. 93. ATLANTA, GA., TUESDAY, NOVEMBER 18, 1913.
Copyright, 1906, By The Georgian Co.
2 CENTS. PAY NO MORE.

HUERTA SHOWS UTTER DEFIANCE OF U.S.

BLANQUET IN POSSESSION OF PALACE

Dictator Hides in Fort Where He Orders Arrest of Former Followers.

Special Cable to The Atlanta Georgian.

MEXICO CITY, Nov. 18.—General Huerta's defiance of the United States was made complete this afternoon when both Houses of Congress met and completed plans for their permanent organization.

Charge d'Affaires O'Shaughnessy decided to-day not to attend the opening of Congress Thursday.

Three important towns in Michoacan have been captured by the Constitutionalists, who are steadily advancing on the capital.

International complications were overshadowed to-day by discovery of a plot among General Huerta's former followers to oust him from the Presidency. In this connection there were four startling developments during the night and to-day.

1. General Huerta took up his residence in the old fortress of Chapultepec on the outskirts of the city.

2. From the presidential headquarters in the fortress the dictator ordered the arrest of many of his political foes.

3. General Blanquet, Minister of War, took practical possession of the National Palace. Blanquet's own men were detailed there as guards, replacing those selected by Huerta when he took office.

4. Officers and soldiers of the Federal garrison threatened to mutiny because they have not been paid.

Despite pressure brought upon him through European and South American diplomats, Huerta is maintaining his policy of defiance of the United States. He summoned Dr. Urrutia, former Minister of the Interior, to Chapultepec to-day and offered him his old post, which was made vacant by the resignation of Manuel Garza Aldape.

Urrutia is expected to accept. He always has hated Americans, and if he goes into the Cabinet he will undoubtedly use all his influence against the United States.

Huerta Watching Congress.

No important development in the situation involving the American and Mexican governments is now expected before Thursday. On that day Congress is scheduled to complete its permanent organization.

General Huerta is keeping close watch over all the Congressional leaders. This was shown to-day when he detailed an officer of his military household to act as bodyguard for General Francisco Pronces, chairman of the Senate. This officer is in reality a spy, and all of Pronces' movements are immediately reported to the dictator.

Significance is attached to troop movements which took place during the night. Part of General Blanquet's old Twenty-ninth Regiment was sent to the National Palace. This regiment took part in the battle of Mexico City, when Madero was overthrown, and the men, through long years of close association, have been deeply attached to their leader.

Prepares for Siege.

All of the prisoners arrested by order of Huerta are held incommunicado. Among them are politicians and army officers. The execution of these men was left to trusted soldiers who served under General Huerta.

When Huerta went to Chapultepec fortress, the preparations indicated that he expected to be held there under siege. Rifles, machine guns and great quantities of provisions and ammunition were stored in the old place during the night.

Every Cabinet Minister is being watched. The city swarms with secret police. Secret political meetings are held nightly. Political intrigue is undermining what little strength the administration of the dictator had.

With the regime of Huerta drifting toward what seems to be inevitable dissolution, belief was expressed that the United States Government would continue its policy of watchful non-interference.

LATEST NEWS

NEW YORK, Nov. 18.—Sidney Mouthrop, a stenographer formerly employed by United States Senator James Hamilton Lewis, of Illinois, who was arrested here at the instigation of Senator Lewis, charged with forging a check for $240, was arraigned before United States Commissioner Shields to-day and waived examination. He will be taken back to Washington to-morrow. Mouthrop was one of the principals in the controversy over the appointment of H. M. Pindell, of Peoria, Ill., to be Ambassador to Russia. Senator Lewis charged that Mouthrop forged his name to a letter sent to Mr. Pindell. This letter stated that Pindell's tenure as Ambassador would last only one year.

PHILADELPHIA, Nov. 18.—Mrs. Georgianna Bundick Tower, in her suit against Charlemagne Tower, former Ambassador to Germany, in which she charges alienation of affections of her husband, Charlemagne Tower, Jr., asks for $200,000 damages. Through her attorney Mrs. Tower has filed a statement of claims in Common Pleas Court.

GALVESTON, TEXAS, Nov. 18. Wireless reports received here to-day said that the city of Tampico, Mexico, had been taken by the rebels. The report could not be confirmed.

MADISON, WIS., Nov. 18.—The State Supreme Court to-day refused to grant the petition of the Attorney General asking that the Northern Pacific Railroad charter in Wisconsin be annulled. The petition demanded that the company be forced out of the State because it refused to pay $250,000 incorporation tax when its capital stock was increased recently.

LOUISVILLE, KY., Nov. 18.—Dr. John Buschmeyer took the oath of office as Mayor of Louisville to-day. He was elected on the Democratic ticket and succeeds W. O. Head, Democrat.

NEW YORK, Nov. 18.—A dispatch received here this afternoon from Harrisburg, Pa., quotes Governor John K. Tener as stating that he had been offered the presidency of the National League and would accept the position, but would serve out his term as Governor before assuming his baseball duties. Tener was offered $25,000 a year, under a four-year contract, according to reports here.

TRINIDAD, COLO., Nov. 18.—A heavy charge of dynamite was exploded under the house of Diminic Peffelo, Marshal at Piedmont, mine near here, today. The house was partially wrecked. Peffelo narrowly escaped death. His wife and child were away at the time. This was the fifth dynamiting since the beginning of the mine strike in the Southern Colorado district.

KANSAS CITY, MO., Nov. 18.—W. P. Cramer, representative of Everybody's Magazine, was shot and killed by Dr. N. T. Elan, of St. Joe, Mo., at the Baltimore Hotel, this city. Cramer lives at No. 3800 Lake street, Chicago.

SHREVEPORT, LA., Nov. 18.—J. Vancleve, a well-known real estate dealer, was instantly killed to-day by Harvey Little, his business partner. Mrs. Little stood beside her husband and demanded that he shoot Vancleve to avenge an alleged insult offered her yesterday. After firing one bullet into Vancleve's breast, Little stood over the prostrate victim and emptied five more shots into his body.

DAYTON, OHIO, Nov. 18.—Colonel G. W. Geothals, builder of the Panama Canal, has been asked to become City Manager of Dayton. A message was sent to him to-day, and is supplemented by one to President Wilson and one each to Senators Pomerene and Burton, and one to Congressman Warren Gard and one to Secretary of War Garrison asking that he may be given leave of absence from Federal service to accept this job.

ST. LOUIS, Nov. 18.—The Frisco System would not have been thrown into a receivership last spring if a deal which B. F. Yoakum, chairman of the Frisco board, started had been closed and the Frisco had become the owner of one-half of the Chicago and Eastern Illinois Railroad property, including large tracts of Arizona and New Mexico lands, Yoakum made this assertion to-day in testifying before Chairman E. E. Clark, of the Interstate Commerce Commission, that Commission is inquiring into the failure of the Frisco lines.

WILMINGTON, DEL., Nov. 18. The 22 sailors of the American bark Marga Riva who are under arrest here charged with mutiny, were arraigned to-day before U. S. Commissioner Mahaffey. It was testified by the men that cruelty and the scarcity of feed and water caused the rebellion.

I. C. SPECIAL IS WRECKED AT JASPER

Seminole Limited Is Reported Turned Over and List of Fatalities High.

MEMPHIS, TENN., Nov. 18.—The Illinois Central's Seminole Limited is reported turned over at Jasper, Ala., and many reported killed and injured.

Wires are down and it is impossible to get details at present.

Jasper is in the heart of a mountainous mining country and though relief trains have been summoned, the rescurers can reach the place of the disaster only with greatest difficulty.

Lem Bone Is Dead; Long Well Known in Sporting Fraternity

Lem E. Bone, perhaps one of the best known members of the sporting fraternity of Atlanta, died at a private sanitarium at 5 o'clock Tuesday morning. He was 38 years old.

Bone was one of a family which has been well known in this city for a half century. He resided with his wife at No. 47 Fairlie street.

Besides his widow, he is survived by his mother, Mrs. James Bone, of Knoxville, Tenn., two brothers and one sister.

The body is being held at P. J. Bloomfield's chapel pending the arrival of the mother, when it will probably be taken to Dalton, Ga., for funeral and interment.

Three Men Held As Bandits On Charge Of Hold-Up Victim

Three men were arrested on Decatur street Tuesday afternoon charged with having robbed C. R. Harper, a resident of Marietta in the rear of a saloon at Decatur and Piedmont streets.

The men gave their names as A. F. (Skinny) Akin, 21 years old, a moulder living at No. 21 Germada avenue; Edward Brown, 27 years old, a carpenter whose home is at No. 173 Whitehall street, and Louis South, 19 years old, an automobile mechanic living at No. 58 Flora street.

The arrests were made by Detectives Sturdivant, Patrick and Moon. Later B. L. Hill, a guard at the Buckhead convict camp, appeared at the police station and charged that Akin had held up him at the point of a knife and robbed him on Decatur street Monday night.

Harper claims the men robbed him of $20.35.

Judge Hill Tries First Murder Case

The first murder trial to be heard by Judge Ben H. Hill in the criminal division of the Superior Court resulted in a verdict of manslaughter. Will Burnett, a negro, was tried for the killing of another negro, the hearing beginning Monday morning and going to the jury at 11 o'clock Tuesday.

A verdict was returned within a few minutes. Burnett claims self-defense, charging that he was being assaulted with a club when compelled to use a knife.

300 Summoned by Fulton Grand Jury

The Grand Jury was in session Tuesday with nearly 300 persons, mostly negroes, summoned.

More than 100 indictments have been returned in the last two weeks.

The most important case to be considered will be that of Mrs. Belle Crawford, charged with the murder of her husband, Uncle Josh" Crawford, who left an estate worth more than $250,000, and whose relatives charge his death to his widow.

THE WEATHER.
Forecast for Atlanta and Georgia—Fair Tuesday and Wednesday.

78 GEORGIA PRODUCTS DINNERS

Atlanta Celebration, Biggest of Them All, To Be Record Feast. Notables Furnish Oratory.

Everything is ready for the celebration of "Georgia Products Day," especially that portion of the celebration that begins and ends with the monster banquet at the Auditorium at 7 o'clock Tuesday night, when 1,500 Atlantans will gather round the festal board and do honor to their State at Justice to the good things it grows.

Seven hundred pounds of turkey between huge chunks of ice ready be placed on the fire, to become golden, juicy brown that would tem the palate of a vegetarian. 100 dozen eggs are being broken and transformed into omelettes, pies and cakes; 12 bushels of potatoes have felt the sharp knife of the peeler, and 193 pounds of Georgia butter is yearning to be spread upon the appetizing hot rolls and biscuits.

Mrs. John Slaton, wife of the Governor of Georgia, spent the morning and most of the afternoon in her kitchen, and 2,000 of her famous biscuits lie in cool pans, waiting for the word that will place them into the oven to become creations before which the epicures are prepared to bow down and worship; 2,000 other little shapeless masses of dough lie in pans at the temporary kitchens in the Auditorium waiting their turn to feel the fire and change into dainty hot rolls.

Women Help Cook Feast.

J. Lee Barnes, manager of the Majestic Hotel, and one of Atlanta's most noted preparers of good things to eat, has been busy in the Auditorium kitchen all day Tuesday, aided by a score of cooks and a score of Atlanta women, who, while they are not privileged to eat of the feast, are privileged to, and do, think just as much of Georgia as the men—and they are willing to help make the celebration a success.

They have spent the entire morning and will spend most of the afternoon, seeing that everything goes right; that just the right amount of seasoning and spice goes into the food; that the turkey does not get burnt and that the biscuits come out brown and wholesome. The flowers that have been grown in Georgia and will be used to decorate the long tables are being placed by expert hands and the big hall is being transformed

Continued on Page 2, Column 1.

WOMEN HELPING PREPARE GREAT GEORGIA FEAST AT AUDITORIUM

Little Miss Myrtle Evans, daughter of J. E. Evans.





Left to right, Mrs. Lee Barnes, Miss Elizabeth Ogburn and Mrs. J. C. Evans and little daughter Myrtle.

RACING RESULTS

At Jamestown.

FIRST—Five and one-half furlongs: Flask 109 (Fairbrother), 7-2, 2-5, out, won; J. J. Lillis 107 (Mahoney), 7-5, 1-3, out, second; Lamb's Tail 106 (Buxton), 4, 4-5, out, third. Time 1:10. Bulldog also ran.

SECOND—Six furlongs: J. H. Barr III (J. Adams), even, 11-20, 1-4, won. Votes 104 (Buxton), 2, 1-20, 1-5, second; John Marrs 108 (Corey), 10, 2, 4-5, third. Time 1:16 4-5. Also ran: Whisper Belle, Pass On, Troy Weight, Blanche Francis.

THIRD—Six furlongs: Fred Levy 107 (McCahey), 7-2, 9-10, 1-2, won. Arran 107 (Butwell), even, 2-5, out, second; Silvertis 105 (Ford), 6, 2, even, third. Time 1:16 2-5. Also ran: Port Arlington, Jim Le, Dr. Burch, General, Venetian.

FOURTH—Six furlongs: Sickle 105 (McCahey), 3-5, 2-5, won; Sir John Johnson 120 (Burns), 2, 6, 2-5, second; Alamcha 104 (Wolfe), 20, 8, 4, third. Time 1:15 2-5. Also ran: Theresa Gill, Carlton G., L'Aiglon, Instruction, Quartermaster, Cherokee Rose II, Perthshire.

FIFTH—Mile and seventy yards: Mineola 90 (McTaggart), 4, 1, 2-5, won; Lighttower 100 (Buxton), 7-2, even, 1-2, second; Beachland 106 (Obert), 7, 2, even, third. Time 1:49 1-5. Also ran: Sevrience, Hans Creek, Earl of Richmond.

Sues for $5,000 for 'Malicious Arrest'

Alleging malicious arrest and prosecution, George H. Mulkey is suing the American Surety Company for $5,000 damages. The case is expected to go to the jury in Judge Reid's court Tuesday afternoon.

Mulkey was agent for the Southern Railway at Greer, S. C., and was declared to be $600 short in his accounts by an auditor of the company. The American Surety Company, which was on his bond, paid the amount and had Mulkey arrested. A Grand Jury indicted him, but when he was tried at Greer he was acquitted.

JURY TRIALS IN LIQUOR CASES

Overthrow of Prohibitionists by Decision Throws Question Back to Old Status.

The militant hosts of prohibition in Georgia, recently aggressive at work under the so-called "nuisance and injunction" laws, received a staggering blow at the hands of the State Supreme Court Tuesday when that tribunal, in the case of Cassidy vs. Howard, from Bibb, sweepingly reversed Judge Matthews, and ordered the Cassidy matters heard before him on the equity side of his court reheard before a jury.

The effect of this decision seems to be to put the problems of "blind tiger" convictions right back where they have been for years, and to force their permanent disposition through jury trials alone.

This will have the effect of readjusting the methods of warfare proposed to be employed by the various Law Enforcement Leagues of the State, and incidentally would appear to reopen the entire question of locker-club and near-beer saloon abatement in Georgia.

The case of Cassidy against Howard came up from Macon on an appeal from Judge Matthews in the Superior Court. The Law Enforcement League of Bibb County through J. P. Howard, its representative, enjoined Dan Cassidy, a near-beer dealer, from operating a saloon, under the charge that it was a "blind tiger," and, therefore, a nuisance within the meaning of the statute.

This injunction was granted, both temporarily and permanently, and in addition thereto, Cassidy's license was forfeited, and he was permanently disqualified from holding licenses in the future. These orders were appealed to the Supreme Court, with the result to-day as stated.

Has Right of Jury.

The Supreme Court holds, in a unanimous opinion, that the Superior Court of Bibb was right to grant the temporary injunction against Cassidy, thus to set up an issue for trial by jury, but that it erred in not permitting the question of permanent injunction to go to the jury, and that it erred again in forfeiting Cassidy's license and disqualifying him, without a jury hearing.

This makes it imperative upon future movements against "blind tigers" in Georgia, whether operated under the guise of locker clubs, near-beer saloons, or what not, to proceed, after temporary injunction, to a trial by jury and not otherwise.

Prohibition leaders have contended that so long as they could keep cases of this kind on the equity side of the court, and away from juries, they could enforce the prohibition laws. They have claimed that frequent failure to obtain jury convictions against clubs, near-beer saloons and "blind tigers" was the ever present stumbling block in their way to enforcement of the law.

The prohibitionists have enjoyed much success of late shutting up things under this law, so long as it was kept on the equity side of the court. Rome has been shut up tight under it, and Macon also has been closed. Prohibition forces now are working in Savannah, Atlanta, and other cities, with the object of putting on a "lid" on these cities in like manner.

To-day's decision of the highest court of review in the State deals a body blow to these movements, however. All cases coming up under this "injunction and nuisance" law hereafter, must go to juries for adjustment finally.

Deserted by Wife Husband Files Suit

Charging desertion, Eddie Earl Weber has filed suit in the Superior Court for divorce from Janis Weber.

Despite his pleas, he alleges, that she return to him, for the past three years she has resided in Chicago. The suit was ordered advertised.

RATE HUSBAND SLAYS RIVAL

ANYTHING TO SELL?
The SUNDAY AMERICAN
Can Do It for You
CIRCULATION OVER 100,000

THE ATLANTA GEORGIAN

Read for Profit—GEORGIAN WANT ADS—Use for Results

VOL. XII. NO. 93. ATLANTA, GA., TUESDAY, NOVEMBER 18, 1913.

Copyright, 1906, By The Georgian Co.

2 CENTS. PAY NO MORE

FINAL

SUPREME COURT ROUTS 'DRYS'

BIG HOTEL IS SCENE OF DEED

Wife Met Man by Appointment in Kansas City—Discovery Led to Tragedy.

KANSAS CITY, MO., Nov. 18.—Meeting in a room at the Hotel Baltimore to adjust trouble over Mrs. Wm. Elam, of St. Joseph, Dr. W. T. Elam, husband, this afternoon shot and killed William T. Cramer, of No. 2900 Lake avenue, Chicago.

The trouble was of old standing. Cramer had met Mrs. Elam in Kansas City three months ago, according to friends of Dr. Elam.

Mrs. Elam is reported to be in Detroit, Mich., where her mother is seriously ill.

Physician Is Prominent.

Dr. Elam is prominent professionally in St. Joe and was an officer of the Missouri Valley Medical Association. He is a member of the faculty of the Central-Ensworth Medical College, and has a large private practice.

Several months ago Cramer was in Kansas City and telephoned Mrs. Elam at her home in St. Joe, asking her to come to Kansas City and meet him at the Hotel Baltimore, according to a cousin of Dr. Elam.

Over an extension telephone in the Elam home the physician heard the appointment made.

Mrs. Elam told Cramer she would meet him.

Next day Mrs. Elam came to Kansas City. Dr. Elam also came, bringing a detective named Glynn, who also was at the Hotel Baltimore this afternoon. The story of the trouble over Mrs. Elam was told by Detective Glynn.

The physician and detective remained in Kansas City. They saw Mrs. Elam meet Cramer, Glynn said, and saw her accompany him and another woman to a theater and later to the Pennant Cafe, wher they dined.

Dr. Elam and Detective Glynn at that time saw nothing else that caused jealousy. The physician returned home with Glynn.

After returning to St. Joe Dr. Elam asked his wife about the Kansas City visit. She admitted she had been with Cramer, but denied anything wrong.

Planned to Get Divorcee.

Dr. Elam told her to go to the home of her mother in Detroit and said he would get a divorce, according to Detective Glynn.

Then Dr. Elam went to Chicago to talk over with Cramer his plans of getting a divorce.

Cramer was not in Chicago. Dr. Elam sent Detective Glynn to Texas, where he found Cramer and arranged the meeting in Kansas City to-day.

Cramer at this time was write to A. V. D. Rousseau, his cousin, and arrange for Rousseau to come from Peoria, Ill., to Kansas City, to aid Cramer in the conference with Dr. Elam.

Dr. Elam with Detective Glynn arrived in Kansas City, on the 2 o'clock St. Joe electric car. They went directly to the Hotel Baltimore. Dr. Elam and Cramer went to a room on the second floor to talk the matter over. It was expected that they would settle amicably, Glynn said.

They remained alone in the room about fifteen minutes. Then Dr. Elam was seen running down stairs bareheaded.

He walked over to Glynn.

"I've done it," he said.

"Done what?" Glynn asked.

"I killed him," was the reply.

Dr. Elam was taken to headquarters. The Coroner was notified.

Cramer has a wife and two children at his home in Chicago. He had just arrived in Kansas City from Dallas, Texas.

Cousin Came To Advise.

When the meeting of the two men was arranged Cramer wrote his cousin, A. D. V. Rousseau, Peoria, Ill., attorney. Rousseau came to Kansas City to advise Cramer in his difference with Dr. Elam.

Rousseau, Cramer's adviser, and Detective Glynn, Elam's adviser, were down stairs when the shooting occurred.

Dr. Elam had been married about five years. His wife is handsome, and was well known in social circles at St. Joseph. She is his junior by about ten years. They have no children. If there had been any trouble between them, none of their friends appears to know of it. The general supposition was that they were happily married.

I. C. SPECIAL IS WRECKED AT JASPER

Engine of Seminole Limited Is Reported Turned Over and Scalded.

MEMPHIS TENN., Nov. 18.—The Illinois Central's Seminole Limited is reported turned over at Jasper, Ala., and many reported killed and injured.

Wires are down and it is impossible to get details at present.

Jasper is in the heart of a mountainous mining country, and though relief trains have been summoned, the rescuers can reach the place of the disaster only with greatest difficulty.

While reports are meager as to the wreck it is given out at Birmingham that the engine only turned over near Cordova, 20 miles west of Birmingham this afternoon at 2 o'clock and the engineer, John Gaffney, is scalded. Two cars were derailed, but no passengers were injured.

Three Men Held As Bandits On Charge Of Hold-Up Victim

Three men were arrested on Decatur street Tuesday afternoon charged with having robbed C. R. Harper, a resident of Marietta in the rear of a saloon at Decatur and Piedmont streets.

The men gave their names as A. F. (Skinny) Akin, 21 years old, a moulder living at No. 21 Germund avenue; Edward Brown, 27 years old, 19 years old, an automobile mechanic living at No. 58 Flora street.

The arrests were made by Detectives Sturdivant, Patrick and Moon. Later B. L. Hill, a guard at the Buckhead convict camp, appeared at the police station and charged that Akin had held him up; the point of a knife and robbed him on Decatur street Monday night.

Harper claims the men robbed him of $20.35.

Lem Bone Is Dead; Long Well Known in Sporting Fraternity

Lem E. Bone, perhaps one of the best known members of the sporting fraternity of Atlanta, died at a private sanitarium at 5 o'clock Tuesday morning. He was 38 years old.

Bone was one of a family which has been well known in this city for a half century. He resided with his wife at No. 67 Fairlie street.

Besides his widow, he is survived by his mother, Mrs. James Bone, of Knoxville, Tenn., two brothers and one sister.

The body is being held at P. J. Bloomfield's chapel pending the arrival of the mother, when it will probably be taken to Dalton, Ga., for funeral and interment.

Quail Season Opens; Hurry for License

Hunters throughout the State are preparing for the opening of the quail shooting season on Thursday.

The rapid approach of this date has witnessed a heavy rush for hunters' licenses and all day Tuesday at the Capitol a constant stream of men, and some women, applied for the State permits. Reports from every field and brush indicate a plentiful supply of the birds. Farmers who have posted their land against hunters have issued warnings against trespassers.

RACING RESULTS

At Jamestown.

FIRST—Five and one-half furlongs: Flask 99 (Fairbrother), 7-2, 2-5, out, won; J. J. Lills 107 (McCahey), 7-5, 1-3, out, second; Lamb's Tail 106 (Buxton), 4, 4-5, out, third. Time 1:10. Bulldog also ran.

SECOND—Six furlongs: J. H. Barr 111 (J. Adams), even, 11-20, 1-4, won; Votes 104 (Buxton), 2, 11-20, 1-4, second; John Marrs 108 (Corey), 10, 2, 4-5, third. Time 1:16 4-5. Also ran: Whisper Bells, Pass On, Troy Weight, Blanche Francia.

THIRD—Six furlongs: Fred Levy 107 (McCahey), 7-2, 8-10, 1-3, won; Arran 107 (Butwell), even, 2-5, out, second; Sylvestris 108 (Ford), 6, 2, even, third. Time 1:16 3-5. Also ran: Fort Arlington, Jim L., Dr. Bureh, General, Venetian.

FOURTH—Six furlongs: Sickle 105 (McCahey), 2, 6-5, 2-5, won; Sir John Johnson 120 (Burns), 7, 2, 1-2, second; Altamaha 104 (Wolfe), 20, 8, 4, third. Time 1:13 2-5. Also ran: Theresa Gill, Carlton G., L'Aiglon, Deduction, Quartermaster, Cherokee Rose II, Perthshire.

FIFTH—Mile and seventy yards: Mimosis 99 (McTaggart), 6-2, 9-10, 2-5, won; Linbrook 106 (Buxton), 7-2, even, 1-2, second; Beachsand 106 (Obert), 7-2, even, third. Time 1:49 3-5. Also ran: Servicence, Hans Creek, Earl of Richmond.

SIXTH—Mile and seventy yards: Merry Lad 108 (Butwell), 3-5, out, won; Lida Lee 98 (McTaggart), 3, 4-5, 1-3, second; Gerrard 104 (Wolf), 8, 5-2, 7-10, third. Time 1:49 2-5. Also ran: Kardereserva, Ben Taylor, Lad of Langdon.

Race Entries on Page 2.

Slays Former Wife And Man She Had Married Week Ago

LINTON, IND., Nov. 18.—Edward Duncan, 42, of Quinlin, Mo., now working as a miner at Daytonville, came here on a noon train to-day and going to the home of his former wife, Mrs. Lida Taylor, 36, who was divorced last week from him married to Hillman Taylor the next day, murdered both of them.

Duncan entered the Taylor home while the family was at dinner and shot Taylor three times, killing him instantly. Mrs. Taylor ran into the yard screaming. She was followed by Duncan who shot her to death.

When arrested Duncan said he came to Linton expressly to kill the man and woman and that he was now ready to die. He said he did not propose to permit his former wife to live with another man.

Corry, Accused In Stamp Case, Held

Charles Corry, 16 years old, residing at 247 Central avenue, was bound over under $300 bond by Recorder Broyles Tuesday afternoon on a charge of receiving stolen goods.

Bernard Heating, 14 years old, 244 South Pryor street, who is held at the Juvenile Home on the charge of having stolen postage stamps from the department store, by which he was employed, testified that he had given a number of the stamps to Corry. Corry was arrested Monday afternoon after he had been accused of attempting to dispose of stamps in the Aragon Hotel.

Sues for $5,000 for 'Malicious Arrest'

Alleging malicious arrest and prosecution, George H. Mulkey is suing the American Surety Company for $5,000 damages. The case is expected to go to the jury in Judge Reid's court Tuesday afternoon.

Mulkey was agent for the Southern Railway at Griffin, and was accused to be $600 short in his accounts by an auditor of the company. The American Surety Company, which was on his bond, paid the amount and had Mulkey arrested. A Grand Jury indicted him, at which he was tried at Greer he was acquitted.

Mrs. Pennybacker, Club Leader, Blinded

BUFFALO, Nov. 18.—Mrs. Percy V. Pennybacker, of Austin, Texas, president of the General Federation of Women's Clubs, may lose the slight of her right eye as the result of having dropped hydrochloric acid into it by mistake for boracic acid.

78 GEORGIA PRODUCTS DINNERS

Atlanta Celebration, Biggest of Them All, To Be Record Feast. Notables Furnish Oratory.

Everything is ready for the celebration of "Georgia Products Day," especially that portion of the celebration that begins and ends with the monster banquet at the Auditorium at 7 o'clock Tuesday night, when 1,500 Atlantans will gather round the festal board and do honor to their State and justice to the good things it grows.

Seven hundred pounds of turkey lie between huge chunks of ice ready to be placed on the fire, to become a golden, juicy brown that would tempt the palate of a vegetarian; 100 dozen eggs are being broken and transformed into omelettes, pies and cakes; 12 bushels of potatoes have felt the sharp knife of the peeler, and 100 pounds of Georgia butter is yearning to be spread upon the appetizing hot rolls and biscuits.

Mrs. John Slaton, wife of the Governor of Georgia, spent the morning and most of the afternoon in her kitchen, and 2,000 of her famous biscuits lie in cool pans, waiting for the word that will place them into the oven to become creations before which the epicures are prepared to bow down and worship; 2,000 other little shapeless masses of dough lie in pans at the temporary kitchens in the Auditorium waiting their turn to feel the fire and change into dainty hot rolls.

Mrs. John Slaton, wife of the Governor of Georgia, spent the morning and most of the afternoon in her kitchen, and 2,000 of her famous biscuits lie in cool pans, waiting for the word that will place them into the oven to become creations before which the epicures are prepared to bow down and worship; 2,000 other little shapeless masses of dough lie in pans at the temporary kitchens in the Auditorium waiting their turn to feel the fire and change into dainty hot rolls.

Women Help Cook Feast.

J. Lee Barnes, manager of the Majestic Hotel, and one of Atlanta's most noted preparers of good things to eat, has been busy in the Auditorium kitchen all day Tuesday aided by a score of cooks and a score of Atlanta women, who, while they are not privileged to eat of the feast, are privileged to, and do, think just as much of Georgia as the men—and they are willing to help make the celebration a success.

They have spent the entire morning and will spend most of the afternoon, seeing that everything goes right; that just the right amount of seasoning and spice goes into the food; that the turkey does not get burnt and that the biscuits come out brown and wholesome. The flowers that have been grown in Georgia and will be used to decorate the long tables are being placed by expert hands and the big hall is being transformed

Continued on Page 2, Column 1.

300 Summoned by Fulton Grand Jury

The Grand Jury was in session Tuesday with nearly 300 persons, mostly negroes, summoned.

More than 100 indictments have been returned in the last two weeks.

The most important case to be considered will be that of Mrs. Belle Crawford, charged with the murder of her husband, "Uncle Josh" Crawford, who left an estate worth more than $50,000, and whose relatives charge his death to his widow.

Deserted by Wife Husband Files Suit

Charging desertion, Eddie Earl Weber has filed suit in the Superior Court for divorce from Janis Weber.

Despite his pleas, he alleges, that she return to him, for the past three years she has resided in Chicago. The suit was ordered advertised.

THE WEATHER.

Forecast for Atlanta and Georgia—Fair Tuesday and Wednesday.

BLANQUET IN POSSESSION OF PALACE

Dictator Hides in Fort Where He Orders Arrest of Former Followers.

Special Cable to The Atlanta Georgian.

MEXICO CITY, Nov. 18.—General Huerta's defiance of the United States was made complete this afternoon when both Houses of Congress met and completed plans for their permanent organization.

Charge d'Affaires O'Shaughnessy decided to-day not to attend the opening of Congress Thursday.

Three important towns in Michoacan have been captured by the Constitutionalists, who are steadily advancing on the capitol.

International complications were overshadowed to-day by discovery of a plot among General Huerta's former followers to oust him from the Presidency. In this connection there were four startling developments during the night and to-day.

1. General Huerta took up his residence in the old fortress of Chapultepec on the outskirts of the city.

2. From the presidential headquarters in the fortress the dictator ordered the arrest of many of his political foes.

3. General Blanquet, Minister of War, took practical possession of the National Palace. Blanquet's own men were detailed there as guards, replacing those selected by Huerta when he took office.

4. Officers and soldiers of the Federal garrison threatened to mutiny because they have not been paid.

Despite pressure brought upon him through European and South American diplomats, Huerta is maintaining his policy of defiance of the United States. He summoned Dr. Urrutia, former Minister of the Interior, to Chapultepec to-day and offered him his old post, which was made vacant by the resignation of Manuel Garza Aldape.

Urrutia is expected to accept. He always has hated Americans, and if he agreed to put her in his cabinet he will undoubtedly use all his influence against the United States.

Huerta Watching Congress.

No important development in the situation involving the American and Mexican Governments is now expected before Thursday. On that day Congress is scheduled to complete its permanent organization.

General Huerta is keeping close watch over all the Congressional leaders. This was shown to-day when he detailed an officer of his military household to act as bodyguard for General Francisco Pronces, chairman of the Senate. This officer is in reality a spy, and all of Pronces' movements are immediately reported to the dictator.

Significance is attached to troop movements which took place during the night. Part of General Blanquet's old Twenty-ninth Regiment was sent to the National Palace. This regiment took part in the battle of Mexico City, when Madero was overthrown, and the men, through long years of close association, have been deeply attached to their leader.

Prepare for Siege.

All of the prisoners arrested by order of Huerta are held incommunicado. Among them are politicians and army officers. The execution of these arrests was left to trusted soldiers who served under General Huerta.

When Huerta went to Chapultepec fortress, the preparations indicated that he expected to be held there under siege. Rifles, machine guns and great quantities of provisions and ammunition were stored in the old castle during the night.

Every Cabinet Minister is being watched. The city swarms with secret police. Secret political meetings are held nightly. Political intrigue is undermining what little strength the administration of the dictator had.

With the regime of Huerta drifting toward what seems to be inevitable dissolution, belief was expressed that the United States Government will continue its policy of watchful non-interference.

LATEST NEWS

CINCINNATI, Nov. 18.—At the opening of the convention of the Ohio Suffrage Association here to-day the treasurer, Mrs. Zell Hart Deming, estimated that it would cost more than $20,000 to finance a successful suffrage campaign in Ohio in 1914.

MANCHESTER, N. H., Nov. 18. The insurgents won two big victories in the election of national officers for the Grange to-day. National Master Oliver Wilson, of Perion, Ill., was reelected without opposition. But Insurgent W. H. Vary, of Watertown, N. Y., master of the New York State Grange, defeated the machine candidate, L. H. Healy, of Northwoodstock, Conn., the present overseer for re-election. Insurgent W. F. Gaunt, of Mullica Hill, N. J., likewise defeated the machine candidate, Charles M. Gardner, of Westfield, Mass., master of the Massachusetts Grange, for the office of national lecturer.

PARIS, Nov. 18.—A petition signed by more than 200,00 French women was presented to the Chamber of Deputies to-day asking that a limit be placed on the number of places at which distilled liquors are sold.

WASHINGTON, Nov. 18.—Provision that banks may lend one-third of their time deposits on farm real estate for a period of five years was adopted as an amendment to the currency bill by Senator Hitchcock and the five Republican members of the committee to-day. The Senators also eliminated the payment of fees to bank examiners and provide salaries ranging from $2,000 to $7,000 per year. The committee struck out a section of the House bill requiring the segregation of saving deposits.

NEW YORK, Nov. 18.—It was learned in financial circles this afternoon that the New Haven road has made arrangements with bankers to borrow between $45,000,000 and $50,000,000 on short term notes running three to six months at 6 per cent interest. The bankers who will finance the notes are J. P. Morgan & Co., the First National Bank and the National City Bank.

LADYSMITH, SOUTH AFRICA, Nov. 18.—Rioting East Indians in the strife-ridden district of Natal swarmed into Ladysmith to-day, causing a reign of terror. Armed police, reinforced by civilian volunteers, are policing the city. Many persons have been injured in the fighting.

ALBANY, N. Y., Nov. 18.—Oscar Hammerstein, the theatrical promoter, must pay his two daughters $1,000 a week each for life. The Court of Appeals today upheld the validity of an agreement entered into by Hammerstein with his wife in which he agreed to pay her in lieu of alimony $200 a week for life and when she died to continue to pay his money to two daughters. He kept the agreement until his wife died, when he sought to have it repudiated.

CHICAGO, Nov. 18.—"Petty," a long-horned Texas steer used by Lucille Mulhall in her cowboy turn at the Great Northern Hippodrome in the Great Northern Building, "stampeded" at the afternoon performance to-day and attempted to gore his caretaker instead of an actor. The animal dashed into the footlights, tried to trip down the stairway into the audience and fell headlong into the first two rows of seats. No one was injured.

CONCORD, N. H., Nov. 18.—By order of Judge Edgar Aldrich, Harry Thaw was to-day arrested on the extradition warrant issued by Governor Felker and his attorneys will at once take the matter before the Federal Court in due course by suing out a petition for a writ of habeas corpus. Attorney Morris, representing Thaw, Attorney Jerome and Judge Aldrich went into conference this afternoon. Jerome filed a motion suggesting a mode of procedure. Morris then left and conferred with Thaw and the Thaw attorneys and then returned to the judge's room.

NEW YORK, Nov. 18.—Sidney Mouthrop, a stenographer formerly employed by United States Senator James Hamilton Lewis, of Illinois, who was arrested here at the instigation of Senator Lewis, charged with forging a check for $240, was arraigned before United States Commissioner Shields to-day and waived examination. He will be taken back to Washington to-morrow. Mouthrop was one of the principals in the controversy over the appointment of H. M. Pindell, of Peoria, Ill., to be Ambassador to Russia. Senator Lewis charged that Mouthrop forged his name to a letter sent to Mr. Pindell. This letter stated that Pindell's tenure as Ambassador would last only one year.

PHILADELPHIA, Nov. 18.—Mrs. Georgianna Burdick Tower, in her suit against Charlemagne Tower, former Ambassador to Germany, in which she charges alienation of affections of her husband, Charlemagne Tower, Jr., asks for $200,000 damages. Through her attorney Mrs. Tower has filed a statement of claims in Common Pleas Court.

GALVESTON, TEXAS, Nov. 18. Wireless reports received here to-day said that the city of Tampico, Mexico, had been taken by the rebels. The report could not be confirmed.

MADISON, WIS., Nov. 18.—The State Supreme Court to-day refused to grant the petition of the Attorney General asking that the Northern Pacific Railroad charter in Wisconsin be annulled. The petition demanded that the company be forced out of the State because it refused to pay $250,000 incorporation tax when its capital stock was increased recently.

LOUISVILLE, KY., Nov. 18.—Dr. John Buschmeyer took the oath of office as Mayor of Louisville to-day. He was elected on the Democratic ticket and succeeds W. O. Head, Democrat.

NEW YORK, Nov. 18.—A dispatch received here this afternoon from Harrisburg, Pa., quotes Governor John K. Tener as stating that he had been offered the presidency of the National League and would accept the position, but would serve out his term as Governor before assuming his baseball duties. Tener was offered $25,000 a year, under a four-year contract, according to reports here.

TRINIDAD, COLO., Nov. 18.—A heavy charge of dynamite was exploded under the house of Dimino Peffele, Marshal at Piedmont, five near here, today. The house was partially wrecked. Peffele narrowly escaped death. His wife and child were away at the time. This was the fifth dynamiting since the beginning of the mine strike in the Southern Colorado district.

SHREVEPORT, LA., Nov. 18.—J. Vancleve, a well-known real estate dealer, was instantly killed to-day. Mrs. Harvey Little, his business partner. Mrs. Little stood beside her husband and demanded that he shoot Vancleve to avenge an alleged insult offered her yesterday. After firing one bullt into Vancleve's breast, Little stood over the prostrate victim and emptied five more shots into his body.

DAYTON, OHIO, Nov. 18.—Colonel G. W. Goethals, builder of the Panama Canal, has been asked to become City Manager of Dayton. A message was sent to him to-day, and is supmemented by one to President Wilson and one each to Senators Pomerene and Burton, and one to Congressman Warren Gard and one to Secretary of War Garrison asking that he may be given leave of absence from Federal service to accept this job.

ST. LOUIS, Nov. 18.—The Frisco System would not have been thrown into a hands of receivers last spring if a deal which B. F. Yoakum, chairman of the Frisco board, started had been closed and the Frisco had become the owner of one-half of the Chicago and Eastern Illinois Railroad property, including large tracts of Arizona and New Mexico lands, Yoakum made this assertion to-day in testifying before Chairman C. E. Clark, of the Interstate Commerce Commission. The Commission is inquiring into the failure of the Frisco lines.

WILMINGTON, DEL., Nov. 18. The 22 sailors of the American bark Marga Riva who are under arrest here charged with mutiny were arraigned to-day before U. S. Commissioner Mahaffey. It was testified by the men that cruelty and the scarcity of feed and water caused the rebellion.

Judge Hill Tries First Murder Case

The first murder trial to be heard by Judge Ben H. Hill in the criminal division of the Superior Court resulted in a verdict of manslaughter. Will Burnett, a negro, was tried for the killing of another negro, the hearing beginning Monday morning and going to the jury at 11 o'clock Tuesday.

A verdict was returned within a few minutes. Burnett claims self-defense, charging that he was being assaulted with a club when compelled to use a knife.

JURY TRIALS IN LIQUOR CASES

Overthrow of Prohibitionists by Decision Throws Question Back to Old Status.

The militant hosts of prohibition in Georgia, recently aggressively at work under the so-called "nuisance and injunction" laws, received a staggering blow at the hands of the State Supreme Court Tuesday when that tribunal, in the case of Cassidy vs. Howard, from Bibb, sweepingly reversed Judge Matthews, and ordered the Cassidy matters heard before him on the equity side of his court reheard before a jury.

The effect of this decision seems to be to put the problems of "blind tiger" convictions right back where they have been for years, and to force their permanent disposition through jury trials alone.

This will have the effect of readjusting the methods of warfare proposed to be employed by the various Law Enforcement Leagues of the State, and incidentally would appear to reopen the entire question of locker-club and near-beer saloon abatement in Georgia.

The case of Cassidy against Howard came up from Macon on an appeal from Judge Matthews in the Superior Court. The Law Enforcement League of Bibb County through J. P. Howard, its representative, enjoined Dan Cassidy a near-beer dealer, from operating a saloon, under the charge that it was a "blind tiger," and, therefore, a nuisance within the meaning of the statute.

This injunction was granted, both temporarily and permanently, and in addition thereto, Cassidy's license was forfeited, and he was permanently disqualified from holding licenses in the future. These orders were appealed to the Supreme Court, with the result to-day as stated.

Has Right of Jury.

The Supreme Court holds, in a unanimous opinion, that the Superior Court of Bibb was right to grant the temporary injunction against Cassidy, thus to set up an issue for trial by jury, but that it erred in not permitting the question of permanent injunction to go to the jury, and that it erred again in forfeiting Cassidy's license and disqualifying him, without a jury hearing.

This makes it imperative upon future movements against "blind tigers" in Georgia, whether operated under the guise of locker clubs, near-beer saloons, or what not, to proceed, after temporary injunction, to a trial by jury and not otherwise.

Prohibition leaders have contended that so long as they could keep cases of this kind on the equity side of the court, and away from juries, they could enforce the prohibition laws. They have claimed that frequent failure to obtain jury convictions against clubs, near-beer saloons, and "blind tigers" was the ever present stumbling block in their way to enforcement of the law.

The prohibitionists have enjoyed much success of late abutting up things under this law, so long as it was kept on the equity side of the court. Rome has been shut up tight under it, and Macon also has been closed. Prohibition forces now are working in Savannah, Atlanta, and other cities, with the object of putting the "lid" on these cities in like manner.

To-day's decision of the highest court of review in the State deals a body blow to those movements, however. All cases coming up under this "injunction and nuisance" law hereafter, must go to juries for adjustment finally.

65 HUERTA MEN EXECUTED AT JUAREZ

Barbarities Inflicted by Bandits Under Protection of Carranza's Name After Fall of City.

Continued From Page 1.

ill after midnight. He probably will be appointed to succeed Aldape.

That the dictator is making some sort of appeal to the powers was inadvertently related by Foreign Minister Moheno. When asked for some expression on the departure of Aldape, he said:

"I can not talk now. I am very busy on a memo of the international situation which General Huerta has requested."

65 Federals Are Executed at Juarez.

EL PASO, TEXAS, Nov. 17.—Sixty-five Federal officers and soldiers have been executed by the Constitutionalist troops of General Villa in Ciudad Juarez since that city was captured Saturday morning, according to refugees who crossed the international bridge into El Paso early to-day.

Some of the executions have taken place with the consent of Villa," said one man, "but most of them were literally assassinations of helpless victims by brigands, who enrolled themselves under the Carranza standard in the hope of big loot.

"The bodies of all the men shot, even those kille. by regularly detailed military squads, were robbed."

Despite Villa's orders that all liquor be destroyed, a large supply was secured by the rebels Sunday, and all night long residents of this city could hear cries of "Viva Villa" and "Death to Huerta."

Lind Spends Night On U. S. Battleship

Special Cable to The Atlanta Georgian.

VERA CRUZ, Nov. 17.—Important developments in the situation involving the United States and Mexico are expected before night.

Special Envoy John Lind passed Sunday night on the United States battleship Rhode Island. At the United States Consulate to-day information as to whether the Envoy's presence on the battleship had anything to do with plans for landing marines in Mexico was refused.

South America Backs U. S. in Mexico.

WASHINGTON, Nov. 17.—South American nations have joined the United States in trying to force General Huerta to resign the presidency of Mexico.

President Wilson told callers to-day that the situation still is hopeful despite reports to the contrary. He believes that the co-operation of certain foreign governments, including Brazil and Chile, which never have recognized Huerta, is assured. He indicated to callers that progress is being made in gaining support from Europe and South America for the anti-Huerta policy. He also indicated that the United States is not planning mediation between the Carranza and Huerta factions.

Charge O'Shaughnessy at Mexico City has not yet been given his passports by the Mexican Government and has not been ordered to leave Mexico. President Wilson has no intention of directing either O'Shaughnessy or Envoy Lind to leave Mexico at the present time, unless unforeseen developments should compel him to do so.

The barbarity by Mexican rebels at Juarez in executing Federal officers and soldiers without semblance of a trial has injured the cause of the Constitutionalists. The actions of General Villa show that the followers of Carranza are no less bloodthirsty than those of General Huerta, and the recognition of their belligerency is further off as a result.

A challenge to a public debate on the fairness of the United States toward Mexico was issued in an advertisement inserted to-day in a local paper by Major Candelario Garibaldi, former army officer. He is willing to argue that General Huerta is either an assassin or a traitor.

Another Town Falls to Rebels.

LAREDO, TEX., Nov. 17.—A Constitutionalist army has captured Victoria, capital of the State of Tamaulipas, according to word received here to-day by the rebel junta. The city is said to have been partially destroyed by fire and artillery attack.

Trainmen's Strike On S. P. Is Settled

HOUSTON, TEXAS, Nov. 17.—The strike on the Southern Pacific trainmen, engiemen and conductors has been settled. The railroad yielded to the demands of the men to meet a federated committee of the four unions in the controversy.

The men were ordered to resume work immediately and will go to their sites after the announcement the idle wheels in the local yards began turning.

Robs Drug Store, But Takes No Pills

A burglar, apparently of William J. Ryan's creed, stole $12 in silver and several bottles of pills last night from the drug store of Louis H. Redd, No. 235 Boulevard avenue, early Monday morning. The intruder gained entrance by smashing a front window.

He took no pills.

Whistles of Engines Stir Sleepy Citizens

W. I. Bloom, of No. 62 Washington Terrace, called at Mayor Woodward's office Monday to protest against the blowing of whistles of railroad engines during the night hours when most people are supposed to be asleep.

"We don't mind the choo-chooing, but we can't sleep with the whistles blowing," he said. "There is no doubt that the noise is a nuisance, and we trust we are going to see that is is stopped."

Asa Candler Back In Realty Market; Buys Ivy Property

Asa G. Candler has returned actively to the Atlanta real estate market, consummating a deal for valuable semi-central property five blocks northeast of the Candler Building and four blocks from his valuable holdings at Peachtree and Ellis streets.

Mr. Candler has bought from Fitzhugh Knox, the well-known apartment house builder and real estate developer, the northeast corner of Ivy and Baker streets, for a price that is withheld. This is the former Martin Amorous home site, the two-story frame dwelling having been moved around the corner to a position on Baker street, about 100 feet east of Ivy street.

Frontage in this neighborhood has been sold recently for as low as $700 a foot and is held as high as $1,000, so that Mr. Candler probably paid between $61,600 and $88,000. The lot is 88 feet on Ivy street and 98 feet on Baker. It is depressed on account of Ivy street regrading and consequently has a natural basement.

Mr. Candler's return to the local field is considered an indication of good real estate times. Mr. Candler now owns approximately $1,500,000 worth of local property, exclusive of improvements.

Mail Gifts Early To Insure Delivery, Postmaster Urges

"Unless Atlantans do their shopping early and get their presents mailed a good many days before Christmas, they need not hope to get their parcel post packages delivered by Christmas," said Postmaster Jones Monday.

"If people wait until the last few days before Christmas before mailing their packages and then expect the parcel post to take care of them they are mistaken. We can handle 25,000 packages a day, and above that number we can not go. Neither can the railroads handle them."

Postmaster Jones said that a "Do not open before Christmas" sign could be put on every package. He advises everybody to insure their packages. It costs a nickle to insure a parcel up to $25, and 5 cents more for twice that amount.

Wins Damages for Destroyed Telegram

GADSDEN, ALA., Nov. 17.—When Johnnie Ponder, 10 years old, a Postal messenger, was started with a death message to the outskirts of the city he tore the message up. As a result Elbert Nall did not know his grandson at Birmingham was dead until he had been buried two or three days.

He sued the company for $1,999 and when the messenger admitted he had destroyed the message to save work, a jury awarded Nall $500.35.

Takes Poison Before Whole Family; Dies

MOBILE, ALA., Nov. 17.—Mrs. Susie Harrell, wife of Columbus Harrell, and one of the most prominent women in Alabama, committed suicide in Tallahassee, Fla., last night.

She is said to have taken carbolic acid in the presence of her entire family at the supper table. She died in 30 minutes.

Epidemic of Itis Attacks Congress

WASHINGTON, Nov. 17.—Representative Fowler, of Illinois, informed the House that Congress had been compelled to stay in Washington until Majority Leader Underwood had been satisfied with senatorialitis, Progressive Leader Murdock with chautauquaitis, Republican Leader Mann with hibernitis and the entire membership of the House with longternitis.

A wag remarked: "What fantits!"

$3,500 Raised for Oglethorpe Varsity

MOBILE, ALA., Nov. 17.—Thirty-five hundred dollars for the benefit of Oglethorpe University, at Atlanta, was raised by two Presbyterian conferences in Mobile Sunday.

Thornwell Jacobs, representing the university, made his pleas for money at the Central Presbyterian Church and the Government Street Presbyterian Church.

Altoona Burned Area To Be Rebuilt Soon

GADSDEN, ALA., Nov. 17.—Several business houses are to be built at Altoona in the next few months to take the place of stores destroyed in the fire which swept that town Friday night. Six stores, a hotel and three residences were burned.

The loss is estimated at $30,000.

Robs Jewelry Store With Policeman Near

CHICAGO, Nov. 17.—Several thousand dollars' worth of diamonds and jewelry were stolen from a display window of the C. D. Peacock Jewelry store in the heart of the retail section of Chicago early to-day. The robber broke the plate glass window with a gadded brick.

A policeman was a block away.

Wilton Jellico Coal
$5.00
PER TON
The Jellico Coal Co.
82 Peachtree Street
Atlanta Phone 2601. Bell Phone Ivy 1535

1913 IS BANNER YEAR FOR U. S. ATHLETICS

Ninety-three Records Were Made. Amateur Union Lays Plans for 1914.

NEW YORK, Nov. 17.—The year 1913 was the banner one in American athletics, according to reports made at the annual meeting of the Amateur Athletic Union here to-day. Ninety-three new records were set up. These were divided as follows:

Running, 53; hurdle racing, 5; standing high jump, 2; sack racing, 1; javelin throw, 1; putting shot, 2; throwing weights, 4; throwing hammer, 3; relay race, 4; all-round track and field, 1; swimming, 17.

The formation of an organization to have control of all athletics on the American continent and which would have the power to bring about meetings between amateurs and professionals was advocated before the delegates by Gustavus T. Kirby, the retiring president.

Kirby in his address took the stand that meetings of amateurs with professionals would not taint the amateurs, and would bring about keener contests than are staged at present when amateurs meet amateurs only and professionals are permitted to compete with professionals only.

"Some of the leaders in the affairs of the union have disagreed with me in my stand," declared Kirby, "but it has not changed my belief that the sports interests would be better served in competitions between professionals and amateurs if track and field events were permitted."

Kirby suggested a number of safeguards which he thought might entirely eliminate any professionalism from these meets. He suggested that the organization be called "The American Federation of Amateur Sports."

Good Blood

Is a man's most valuable possession, and it should be carefully safeguarded not only for one's own personal health, but also in order that its blessings may extend through many generations. HOOD'S SARSAPARILLA absolutely does make good blood, and that is why it is of such wonderful benefit to humanity.

Thousands of people have voluntarily written letters describing and proving relief by Hood's Sarsaparilla in such afflictions as scrofula and eczema, boils and humors, eruptions and sores, rheumatism and catarrh, kidney and liver troubles, loss of appetite and that tired feeling.

Remember, it is HOOD'S SARSAPARILLA that has this great record. Don't be induced to buy a substitute. Be sure to get Hood's.

"PROTEA" 5-REEL THRILLER AT ELITE TUESDAY

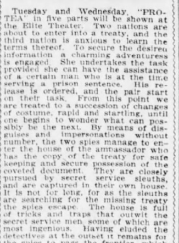

Tuesday and Wednesday, "PROTEA" in five parts will be shown at the Elite Theater. Two nations are about to enter into a treaty, and a third nation is anxious to learn the terms thereof. To secure the desired information a charming adventuress is engaged. She undertakes the task provided she can have the assistance of a certain man who is at the time serving a prison sentence. His release is ordered, and the pair start on their task. From this point we are treated to a succession of changes of costume, rapid and startling, until one begins to wonder what can possibly be the next. By means of disguises and impersonations without number, the two spies manage to enter the house of the ambassador who has the copy of the treaty for safe keeping and secure possession of the coveted document. They are closely pursued by secret service sleuths, and are captured in their own house. It is not for long, for as the sleuths are searching for the missing treaty the spies escape. The house is full of tricks and traps that outwit the secret service men, some of which are most ingenious. Having eluded the detectives at the outset it remains for a hide and seek battle for possession, which is closely guarded. At first Protea buys a small traveling circus. Later Protea takes a bicycle from a passing cyclist and continues her flight. Clever sleuths succeed in cornering her with the only avenue of escape a rustic bridge over a stream. The span is about 30 feet in length, and the banks are high, so the sleuths burn the bridge. She "leaps the gap" in true dare-devil style, describing a high arc and landing safely on the other side, much to the discomfiture of the waiting sleuths.

Eighty Girls Flee In Panic From School As Smoke Fills Room

Eighty girls, pupils of the Bagwell Business College, No. 24 1-2 Luckie street, were thrown into a panic and fled pell mell down into the streets Monday morning when smoke from a fire originating in the rear of the Belcher Heating and Plumbing Company, No. 44 Fairlie street, filled their classrooms.

From a moment of uneasiness, as the smoke first began filtering through a classroom in the rear of the school, the scream of fire was sent ringing through the building to be picked up and carried from mouth to mouth as the panic took hold.

All efforts of the teachers to control the frantic girls was unavailing. The great cloud of smoke which arose from below had stricken them with terror.

Without waiting to gather up their cloaks and hats, the girls rushed headlong down the stairways of the Luckie and Fairlie street entrances. Outside a large crowd had gathered by the time the fire department arrived in answer to the alarm.

Twins Are Held for Fight Over Fiancee

YONKERS, N. Y., Nov. 17.—Frank Andrew and Nicholas Holly, brothers, two of them twins are arrested for fighting in a car.

The trouble was caused by Andrew and Frank not liking the fiancee of Nicholas.

Baptists Criticize Mayor for Barring A Street Preacher

In an arraignment of Mayor Woodward, members of the Atlanta Baptist Ministers' Conference in their meeting at the First Baptist Church Monday, declared that the City Executive stepped beyond his bounds in revoking the license of a street preacher last week.

The ministers declared that it was not within the Mayor's province to govern the belief of any man, nor prevent his expression of such belief.

Mayor Woodward's only comment on the ministers' action was that he revoked the street preacher's license at the request of a minister.

Mrs. John Hammond Eugenics Advocate

WASHINGTON, Nov. 17.—Mrs. John Hays Hammond pleaded with the experts here for the convention of the Society for the Prevention of Infant Mortality to urge the doctrine of eugenics upon the American people. She said:

"When young women are made to realize that the defects as well as the excellences of their husbands will be reproduced in their children, that men of intemperate and immoral habits are likely to produce defective children, they will refrain from marriage with such men."

PLAZA PLAN READY FOR W. & A. BOARD

The City Council and Chamber of Commerce plaza committee met in the Mayor's office Monday and agreed upon plans for a conference with the State Western and Atlantic Commission in the Senate chamber of the Capitol Tuesday morning at 10 o'clock.

Tentative plans for a plaza to cost $1,600,000, which were prepared by Chief of Construction Clayton, will be presented for discussion. W. A. Wimbish, chairman of the Atlanta committee, said Monday he expected co-operation from the State Commission.

At the meeting Monday W. A. Spell an engineer, submitted a plan for moving the State passenger station from Pryor street to Forsyth street and building a park over the ground between Forsyth and Pryor streets.

Members of the committee expressed fear that the plan would not be acceptable to the State, but it will be considered.

Pope Pius Receives Bluejacket Pilgrims

Special Cable to The Atlanta Georgian.

ROME, Nov. 17.—Pope Pius to-day received in his private apartments 250 seamen and petty officers belonging to the vessels of the United States fleet.

The party included 30 Filipinos.

Man Slays Wife, Former Convict, And Takes Poison

WILMINGTON, N. C., Nov. 17.—George W. Beaman, 40, shot and killed his wife with a rifle in a field near their home yesterday and then swallowed an ounce of strychnine. He will recover, having taken an overdose.

Beaman left a note stating that he had killed the woman because she had left him three times.

Coroner Fowler stated he learned that the woman, who was about 25 years old, had served a term in the penitentiary for conspiracy with another man to kill her first husband, who was murdered. Soon after leaving the penitentiary she married Beaman. Recently the man who went to the prison with her on the conspiracy charge returned to Wilmington, and this, it is said, led to the tragedy.

Georgia Farm Grows 24-Lb. Sweet Potato

WAYCROSS, Nov. 17.—What is reported to be the largest sweet potato grown in the South since 1888, when a potato weighing over 30 pounds was produced, is on exhibition now in Blackshear.

The potato weighs 23 1-2 pounds, and was grown on the farm of Matthew Dixon, not far from Blackshear.

2 Killed When Limb Brushes 15 From Car; Another Dying

WAYCROSS, Nov. 17.—Two are dead, one is fatally injured and three seriously hurt as the result of an accident on a branch line of the Waycross and Southern in the Okefenokee Swamp, 25 miles from Waycross late Sunday. A. B. Lancaster was killed instantly, P. P. Stewart died to-day at a local hospital and the latter's wife is not expected to recover. George Squires and Hunter Sumner are seriously injured.

Returning from Craven Island in the heart of the swamp, a small hand-driven car, on which the party of fifteen employees of the Hebard Cypress Company were riding, was struck by an overhanging limb. Lancaster fell in front of the moving car and was crushed to death. Stewart's legs were broken and he was fatally injured. Everyone riding on the car was swept off. The party had been on a pleasure trip.

At almost the same hour that Stewart died his brother-in-law, Solomon Lucas, died from a stroke of paralysis at his home in Waycross.

Harrison Descendant Weds Busch's Nephew

NEW YORK, Nov. 17.—Miss Mae Lodge McKee was married to Kurt Reisinger here. The bride is a granddaughter of the late President Benjamin Harrison.

Mr. Reisinger is a nephew of the late Adolphus Busch, of St. Louis.

Radium-Georgia-Made Sox

Made in Marietta
Worn in Forty States
Sold at Muse's

RADIUM is the Sock that says, "I'm a son of Georgia soil; I was once a fluffy boll of Georgia cotton; I was Georgia spun and Georgia knit; I am made in Marietta; I am now a pair of sox, smooth as silk and mighty good looking."

This Georgia product stands at the top for steady worthiness and popular price. Any man who wears a pair goes about his own "knitting," feeling the soul of loyalty from his sox up.

A sock is defined as a half-hose, but Radium Sox contain every substantial element that makes a perfect whole.

Every step you take in Radium Sox stamps approval for this sturdy Georgia product.

Buy a dozen pairs and you'll not be found wanting a pair of sox for a surprising interval.

Buy them at MUSE'S. We sell them (and have for years without complaint); we commend them. They cost little and are worth a lot.

In Re The Georgia Products Dinner To-morrow Evening---

You will find at your plate a coupon for a pair of these good Radium Sox; present it here and we'll be delighted to deliver a pair complimentary. You'll be delighted with the Sox.

A "Little Journey" to a Georgia Knitting Mill

Marietta is only a stone's throw from Atlanta and a gallon of gasoline will put you there.

Once arrived you'll be glad you didn't throw the stone but went instead. It's a beautiful little city nestling in the mountains of North Georgia, where healthy, happy people live and where Radium Sox are made.

At Detroit Henry Ford grinds out automobiles like sausage—a thousand a day—placing time-saving transportation in the hands of millions of men at a minimum of cost.

At Marietta R. H. Northcutt "tends to his knitting" at the rate of fourteen thousand sox a day, placing a worthy foundation under the feet of other millions of men who may tramp where it pleases them, in perfect sox ease, and arrive without a puncture at a maximum of 12½ cents a foot.

John B. Stetson, who lifted the hatters trade from the slums, was the first to say, "There's no advertisement equal to a pleased customer." It was his endeavor to so satisfy the man with the Stetson hat that he would show it, and explain to others where he got it.

It need not be explained that a hat is not concealed on the person. It may be doffed and exhibited. Not so with sox. In a sense they're out of reach of the advertising acumen. **But,** if a man is fitted with **Radium Sox** and filled with Radium inspiration **he'll take off his shoes and show 'em.**

Mr. Northcutt, president of the Marietta Knitting Mills, his sons, officers, operatives and his ample capital stock are all Georgia products.

This Marietta Knitting Mill has been in operation fifteen years. It has outgrown one factory building and moved into a bigger one—a large, handsome, clean and comfortable brick structure erected last year—a model which mills at large may copy at a profit.

Wages paid are the best of any sock mill in the South, and have been from the start. Many operatives remain who started in at the beginning. They're a healthy, happy crowd. Their numbers have increased necessarily with greater production and additional factory space.

Their homes are comfortable and attractive, occupying a fine elevated section at the north of the city. They have their own church building, built with the assistance of Mr. Northcutt. Services are well attended and the good influence is evidenced.

The good character of these people is exampled in the fact that there have been no more than two or three calls for police assistance to this section within the mills' fifteen years of history.

Until Marietta city limits included the mill section, a special school was provided for the children of the operatives.

Good character means good work, increased business, bigger production. This year's mill sales show an increase of forty per cent over 1912. Better machinery makes better sox, and in this mill the best processes are at work in both knitting and dyeing, and there is harmony and efficiency in the management. Where these advantages obtain, **the products are the best.**

Radium Sox are knit to fit. They're properly proportioned and there are no seams to irritate. The good features are put in, the bad ones left out.

They're made in Marietta at the rate of fourteen thousand pairs a day and sold in forty States. San Francisco consumed six carloads of **RADIUM** Sox this year—**$60,000 worth of Sox;** and California money is mighty good in Marietta, Georgia.

Wear-Radium Sox and help boost the prosperity of this the greatest State in the Union

George Muse Clothing Company

ALL GEORGIA AT FESTAL BOARD, BOOSTING

Seventy-eight Towns Observe Home Products Day With Banquets and Oratory.

Continued From Page 1.

have an all-Georgia dinner on its bill of fare.

Probably the greatest public celebration in the State will be that of Atlanta, as begs its greatest city of the greatest State. Arrangements have been made to care for 1,000 people at a monster banquet at the Auditorium, which will be served promptly at 7 o'clock. The doors of the reception hall will be open at 6:45. Though under the direction of the Chamber of Commerce, the sale of tickets has not been limited to members of that organization, but Atlantans of every class and condition have secured the coveted passboards admitting them to the feast.

There will be so many features to the Atlanta celebration that it is virtually impossible to enumerate them all. Of course, everything will be Georgia-made, and a great deal of it Atlanta-made.

Many of the banqueters are planning to wear clothing made in Georgia, and to the man they will be appearing with an entire Georgia out, fit a prize has been offered by W. H. White, Jr.

Souvenirs by Diners.

Valuable and attractive souvenirs will be placed at each plate, and the tickets will bear coupons that may be exchanged for Georgia-made articles at various places. A band will be placed on the stage to furnish the music that must necessarily accompany such a feast. And it will be a Georgia-made band, too.

The menu looks as though it might have been arranged for a birthday feast of the gods. Everything the most exacting epicure could desire is on the list of good things—but there aren't words enough to describe the menu, so here it is:

Puree of Tomato
Whipped Cream
Mixed Pickles a la Dixie Company
White Plume Celery
Barnesia Young Onions
Salted Peanuts
Roast Turkey, Chestnut Dressing
Creamed Potatoes a la Barnesia
Georgia Yams a la Camp
Baked Cornfield Ham a la White Co.
Deviled Eggs Veal Croquettes
Chicken Salad, Georgia Baked
Georgia Beaten Biscuits
(Made by Mrs. John Marshall Slaton)
Tip-Top Biscuit Uncle Sam Bread
Georgia Corn Pone
Neapolitan Ice Cream
Georgia Muffin Cakes
Block's Butter Wafers
Habersham Apples
Kamper's Roasted Coffee
Valdez Cigars

(All bread served on this occasion made from Capitola flour.)

Mrs. Slaton has been working in her kitchen all day Tuesday, baking biscuits from an old recipe that has been in her family for years. She will not attend the banquet, but every man, woman and child will get one of her beaten biscuits will murmur a prayer of thankfulness that the rule against women was not enforced to the extent of eliminating food prepared by them.

Mrs. Slaton's biscuit are known wherever Mrs. Slaton has been as the acme of perfection in the art.

MORPHINE

Liquor And Tobacco Addictions Cured Within Ten Days By Our New Painless Method.

Only Sanitarium In The World Giving Unconditional Guarantee.

Our guarantee means something. Not one dollar need be paid until a satisfactory cure has been effected.

We control completely the usual withdrawal symptoms. No extreme nervousness, aching of limbs or loss of sleep. Patients unable to visit Sanitarium can be treated privately at home. References: Union Bank and Trust Co., the American National Bank, or any citizen of Lebanon.

Write for Free Booklet No. 2.

Address
CUMBERLAND SANITARIUM
F. J. Sanders, Mgr. Lebanon, Tenn.

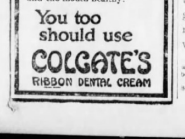

Last week I visited a boy scout patrol and found fifteen bright-faced earnest lads listening to a talk by their scout master. "Take care of your teeth" he urged; "You can't grow up to be strong self-reliant men unless you have good health, and good teeth mean good health. Brush your teeth thoroughly twice a day and visit your dentist twice a year—it is insuring your health and happiness when you are grown men."

The Scout Manual puts care of the teeth first among things a boy should know if he wants good health. And every boy should realize that Good Teeth—Good Health will take him far along the road to success in school, in sports, in business and in pleasure.

The twice-a-day use of Colgate's Ribbon Dental Cream—the dentifrice with the delicious flavor—keeps the teeth clean, and the mouth healthy.

You too should use
COLGATE'S
RIBBON DENTAL CREAM

COLONEL F. J. PAXON LAUDS XMAS FUND AS NOBLE WORK

Empty Stock Fund, Editor of The Georgian, City.

My Dear Sir: Apropos of your efforts to bring happiness into the lives of many of the unfortunates of our city, to whom Christmas means nothing, I wish to congratulate you on the noble work you are doing.

It was my pleasure to send you on Saturday last a small contribution from Mrs. Paxon and myself.

Along this line I recently read the following little article:

"The story is told of a little boy whose family was very poor. He received no gifts at Christmas time, but he spent what time he could in looking in the store windows at the pretty things the other little boys could have, but he couldn't. One day he was run over by a car and taken to the hospital. One of the nurses brought him a toy, a troop of soldiers. As he touched them, what do you think he said? 'There isn't any glass between!'"

This is extremely pertinent, and your efforts are to meet just such cases as this, and unfortunately it is too true that there are many of them. Sincerely yours,

FREDERICK J. PAXON.

who so great is her enthusiasm over Georgia Products Day, and her ability to help, that she has declared that the biscuits served Tuesday night will be the supreme effort of her life. The greatest thing that can be said about Mrs. Slaton's biscuits, perhaps—and it expresses everything that need be said—is that "they melt in your mouth."

The dinner will be served in the main auditorium, on twenty tables that will be covered with a Georgia-made cloth and decorated with Georgia-grown flowers. L. D. Hicks is chairman of the sub-committee which has the decorating in charge, and he promises a gorgeous spectacle. Roses and autumn leaves will be used in the decorative scheme, and there will also be an abundance of chrysanthemums and red poppies.

The list of speakers for the banquet includes many whose names stand as high in the world or of oratory as the list of epicures in the world of epicure. Governor Slaton will be the principal speaker and there also will be Mayor Woodward, Fuller E. Callaway and half a dozen others equally as well known. Albert Howell, of ready wit and eminence, will be toastmaster and he will be introduced by Wilmer L. Moore, president of the Chamber of Commerce.

Ladies have been barred from participation in the feast, but they as well as the men who were unable to get tickets, have been invited to sit in the galleries and hear the speaking.

The arrangements for the Atlanta feast have been under the direction of a committee composed of W. H. White, Jr., J. R. Bachman, J. K. Orr, Jr., L. E. Rogers, Ivan F. Allen, Mill Said, W. L. Lowenstein O. T. Camp, J. Lee Barnes and L. D. Hicks.

Many Articles of Food.

The committee has been aided in its work immeasurably by the manufacturers and merchants of the city, and many articles of food have been donated, enabling the committee to prepare a feast and charge for $2 far a feast that probably will be as enjoyable as one usually furnished for many times that amount.

The preparations made in Atlanta find an echo in the 78 towns that are planning public celebrations. In every one of them the merchants and the manufacturers have come to the front with donations that have made it possible to serve elaborate dinners at low prices. Many of the town and counties will serve all-country banquets, at which everything served will be grown in their own county. Prominent among these is Habersham and Stephens Counties. Dooly County promises totake the palm for originality. The banquet ther will be served at Byromville, and everything eaten will be from the farm of S. B and S. M. Byrom.

Speakers for the banquets in the cities and towns of the State were provided by the Georgia Chamber of Commerce, and in every instance a man was assigned who is known all over Georgia. Here are some of the speakers and where they have been assigned:

STOCK GOSSIP.

The New York Financial Bureau: "A trading market, waiting on Mexican developments. Conservative interest suggest purchases on any raiding. Indications that the bottom of the trade are not bearish. Signs are multiplying that liquidation has about ended. The general situation shows underlying betterment here and abroad."

The New York Times: "The stock market has been engaged in a process of discounting adverse possibilities."

The New York Herald: "The stock market vainly waits for something to turn up."

PURIFY YOUR COMPLEXION

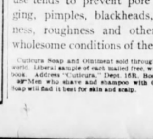

With
CUTICURA SOAP

And Cuticura Ointment. Their use tends to prevent pore clogging, pimples, blackheads, redness, roughness and other unwholesome conditions of the skin.

Cuticura Soap and Ointment sold throughout the world. Liberal sample of each mailed free, with 32-p. book. Address "Cuticura," Dept. 16B, Boston.

Men who shave and shampoo with Cuticura Soap will find it best for skin and scalp.

Fulton and DeKalb Show Gin Increase

Both Fulton and DeKalb Counties showed an increase over the amount of cotton ginned prior to November 1, as compared with the same period last year, according to figures just made public by W. L. Bruce, special agent of the Census Bureau.

Prior to November 1, 1912, DeKalb showed 7,855 bales ginned, against 4,-691 ginned up to November 1, 1912. Fulton County ginned 1,365, against 576 in 1912.

Pure Food Menaced At Capital Conference

WASHINGTON, Nov. 18.—Elimination of the guarantee label on goods and other radical amendments to the Federal Food and Drugs act are threatened.

The changes were recommended at a conference between Department of Agriculture officials and State food commissioners.

Veteran, Accused as Slayer, Denies Charge

DALTON, Nov. 18.—W. I. Humphrey, an aged Federal veteran, occupies a cell in jail here, charged with the murder of Joseph Pritchett, an aged and respected farmer of near Varnells, in the southern part of Whitfield County. He claims he is innocent.

Pritchett was loading a wagon with wood when he was shot in the back of the head.

Poe Cottage Is Now A 'City Institution'

NEW YORK, Nov. 18.—The cottage in which Edgar Allan Poe lived from 1846 to 1849 and in which Mrs. Poe died has been opened as a city institution.

It will become a museum to house all relics of the famous poet and writer of tales.

Two Arrested as Escaped Convicts

ALBANY, Nov. 18.—Officers Bush, Mann and Beasley have arrested two white men in East Albany supposed to be two of the three convicts who escaped from the Colquitt County convict camp last Friday night.

The men gave the names of John Brown and Frank Russell. They are being held in the Dougherty jail until officers from Moultrie arrive to identify them.

COLUMBUS HOTEL LEASED.

COLUMBUS, Nov. 18.—The Jordan Company, owners of the new Waverly Hotel, has leased it for a number of years to Charles DeLaney, proprietor of a hotel in Knoxville. Mr. DeLaney will move to Columbus about December 1.

TO-DAY'S MARKET OPENINGS.

NEW YORK COTTON.

	Open	High	Low	Call	First Prev.
Nov.					12.02-08
Dec.	13.47	13.47	13.46	13.46	13.47-43
Jan.	13.19	13.19	13.18	13.19	13.18-14
Feb.					13.11-12
Meh.	13.27	13.28	13.27	13.27	13.22-23
April					13.14-16
May	13.22	13.22	13.21	13.21	13.16-17
June					13.08-09
July					13.06-07
Aug.					12.82-83

NEW ORLEANS COTTON.

	Open	High	Low	Call	First Prev. Close
Nov.					13.13-16
Dec.					13.27-28
Jan.	13.35	13.35	13.34	13.34	13.31-32
Feb.					13.23-25
Meh.	13.43	13.43	13.42	13.42	13.40-41
April					13.42-43
May	13.47	13.47	13.47	13.47	13.47-48
June					13.47-48
July	13.50	13.50	13.50	13.50	13.48-49

LIVERPOOL COTTON MARKET.

Futures opened quiet.

	Opening Range	p. m.	Prev. Close
Nov.	7.20½	7.20½	7.26½
Dec.-Dec.	7.07	7.07½	7.13½
Dec.-Jan.	7.04	7.05	7.11
Jan.-Feb.	7.03	7.04½	7.10
Feb.-Meh.	7.05	.....	7.11
Meh.-April	7.05	7.05½	7.05½
April-May	7.05	7.06	7.11½
May-June	7.06	7.06½	7.06½
June-July	7.03	.....	7.09
July-Aug.	7.01	7.00½	7.01
Aug.-Sept.	6.85	6.85½	6.91
Sept.-Oct.	6.58½	6.59½	6.63

NEW YORK STOCK MARKET.

Stock quotations to 10 a. m.:

STOCKS—	High.	Low.	10 A.M.	Prev. Close
Amal. Copper	70¾	70¾	70¾	70¼
Am. Locomo.	29¾	29¼	29½	29
Can. Pacific	224½	224½	224½	225¼
Cen. Leather	25¾	25¾	25¾	25¾
Coo. F. and I.	26½	26½	26½	26¼
Erie	26¾	26¾	26¾	26¾
Gen. Electric	140	140	140	139
G. North. pfd.	123¾	123¾	123¾	123¾
Interboro	14¼	14¼	14¼	13¾
do. pref.	58¾	58¾	58¾	59¼
K. C. South.	24¾	24¾	24¾	24¾
N. Y. Central	85¾	85¾	85¾	85¾
North. Pacific	107	107	107	106½
Pennsylvania.	106¾	106¾	106¾	106¾
Reading	160¾	160	160¾	158¾
So. Pacific	86¾	86¼	86¾	86¾
Third Avenue	39¾	39¾	39¾	39
Union Pacific	151¾	151	151¾	150¾
U. S. Steel	58¾	58	58¾	58¾
Utah Copper	48¾	48¾	48¾	48¾

EACH CENT GIVEN TO XMAS FUND MEANS JOY

No Contribution Is Too Small to Help Fill Stockings of Poor Little Youngsters.

Hundreds of poor little folks in Atlanta will not "know a happy Christmas this year unless the boys and girls more fortunately situated, as well as their parents, turn in and give generously of their means. With a contribution of $100 The Georgian has started an Empty Stocking Fund with which it is proposed to go into Atlanta's needy homes where the visits of Santa Claus are far between and bring happiness there with the greatest delight childish hearts can know.

The Empty Stocking movement would have its greatest success were it possible to gladden every home in the city in this manner. The Georgian wishes to come as close to this goal as possible. It rests with the public at large, however, as to the number of presents that can be purchased.

Every dollar that is contributed will add to the Christmas joy of some little person in the city. Remember the delight that came to you in your childhood at the sight of the well-filled stocking—the shrieks of surprise and happiness that greeted each little present as it came to view—and then mail your check to The Georgian for as much as you can afford.

Colonel Frederic J. Paxon, one of the committee selected to administer The Georgian's Empty Stocking Fund, wrote a touching letter of appeal Tuesday in which he strongly urged Atlantans to contribute generously to the movement.

Every reader of The Georgian should be a contributor to the fund. The amount may be 10 cents or $10—or more. There is no minimum or maximum limit placed upon the contributions.

If you want to make a poor child happy this Christmas mail your contribution to the Christmas Editor of The Georgian, or bring the money directly to the office at No. 20 East Alabama street. Every subscription will be duly credited.

CITY BREVITIES.

R. M. Hall is attending the National Conservation Congress, which meets in Washington, D. C., this week. Mr. Hall is a member of the waterpower committee and also represents the Atlanta Chamber of Commerce.

Business will be combined with pleasure next Wednesday night by the members of the West End Christian Church. A number of annual reports of importance will be heard, and then the evening will be turned into a social event.

A Henderson automobile equipped with a Barrow-Greene carburetor has started from Atlanta on an economy run around the State, in which the efficiency of kerosene as a motive power will be tested. C. P. Henderson, president of the company; H. A. Minor, manager of the Atlanta Auto Sales Company, and C. E. Henderson, mechanic, will make the trip. The carburetor was invented by Ray Harroun, the noted driver.

The "Industrial Train" which will travel over Atlanta and vicinity next Friday to show Atlanta to Atlantans, will carry about 200 passengers. Every factory in the city will be visited. A number of women will be in the party.

Miss E. M. Johnson, of Savannah, and Miss Leach, of Atlanta, were named by Governor Slaton as nurses on the State examining board for trained nurses. They will serve three year terms.

T. L. Odom, formerly with the Ford Motor Company, left Monday for Chattanooga to manage the retail sales department of D. S. Coleman's Ford agency. Mr. Odom is well known to the auto trade in Atlanta and throughout South Georgia, having traveled the territory for several years.

Strike Paralyzes New Zealand.

CHRISTYCHURCH, Nov. 18.—All street car traffic was suspended here to-day because of the general strike which is sweeping New Zealand. The hotels in Auckland have been compelled to close. Poor families are begging for bread.

A CHILD DOESN'T LAUGH AND PLAY

If Little Stomach Is Sour, Liver Torpid and Bowels Clogged.

Give "California Syrup of Figs" at once—a teaspoonful to-day often saves a sick child to-morrow.

If your little one is out-of-sorts, half-sick, isn't resting, eating and acting naturally—look. Mother! see if tongue is coated. This is a sure sign that its little stomach, liver and bowels need cleaning out right now. Mix cross, irritable, feverish, stomach sour, breath bad &c. with this harmless fruit laxative, and in a few hours all the constipated poison, indigested food and sour bile gently moves out of its little bowels without griping, and you have a well, playful child again.

Mothers can rest easy after giving this harmless "fruit laxative," because it never fails to cleanse the little one's liver and bowels and sweeten the stomach, and they dearly love its pleasant taste. Full directions for babies, children of all ages and for grown-ups printed on each bottle.

Beware of counterfeit fig syrups. Ask your druggist for a 50-cent bottle of "California Syrup of Figs;" then see that it is made by the "California Fig Syrup Company." Don't be fooled!

FREE COUPON

In HEARST'S SUNDAY AMERICAN and ATLANTA GEORGIAN Free Christmas Gifts Distribution.

GOOD FOR 5 VOTES

For .....

Address .....

Dist. .....

Fill in your favorite's name, and send to Offer Department, and 5 votes will be credited in favor of candidate.

Not good after November 20.

'BLOND ESKIMO' DISCOVERER IS THOUGHT LOST

Stefanson and His Party Believed to Have Given Lives to Arctic Gales.

SEATTLE, WASH., Nov. 18.—Dispatches received to-day from Fairbanks, Alaska, gave rise to grave fears that Viljalamur Stefansson, famous explorer and discoverer of the "blond Eskimo" and fifteen other scientists on board the ship Karluk, lost their lives in an Arctic storm.

Nothing has been heard from the Karluk since she was reported off Flaxman Island in August and whalers say that the ship was undoubtedly lost in the heavy gales which raged throughout early October over the Northern Seas. Private searching parties have been made up, but it is believed that the Canadian Government, under whose auspices Stefanson was making the trip of exploration, will organize and send out a big, fully equipped party to search for the explorers.

The vessel carried a crew of twelve.

Cat Saves Theater And Man From Fire

ITHACA, N. Y., Nov. 18.—"Pinky," the Lyceum Theater pet cat, saved that playhouse from destruction and saved the life of George Williamson, asleep in the dressing room. The cat peeved Williamson's face, caught him in the awake. Williamson saw flames near and sent in an alarm.

Woman Dying; Sheriff Takes Husband Away

SWAINSBORO, Nov. 18.—Mrs. L. A. Kennedy, recently shot by her husband, is reported to be dying. All her relatives have arrived.

Sheriff H. W. Conrecy has taken Kennedy to Savannah because of threats of mob violence here.

I Would Not Be Like That Again

Learn How to Gain 30 Pounds in 30 Days and Build Your Body As It Should Be Built.

50 Cent Package FREE.

There is no one denying the truth. The man or woman who has a plump, well-fed, smiling appearance always gets along better than the skinny people.

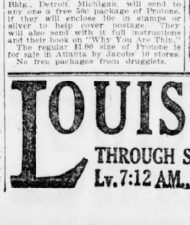

"This Is How I Used to Look."

People poke fun at such persons and every thin person knows this. Clothes do not even fit, and women and men can not appear at social affairs in the same clothes that their better built friends can wear.

Protone is a natural builder of firm, hard, connective tissue. It adds true bulk to build the better flesh and it does its work swiftly without any harmful effects.

Thirty pounds in 30 days is not an unknown gain to some thin men and women.

The regular $1.00 size of Protone is for sale by all druggists, or will be mailed direct, upon receipt of price.

A guarantee goes in every package. Your money back if not satisfied. The new Protone Justifies us from now on in making this guarantee.

The Protone Company, 2200 Protone Bldg., Detroit, Michigan, will send to any one a free 50c package of Protone, if they will enclose 10c in stamps or silver to help cover postage. They will also send with it full instructions and their book on "Why You Are Thin."

The regular $1.00 size of Protone is for sale in Atlanta by Jacobs' 10 stores. No free packages from druggists.

LOUISVILLE
THROUGH SLEEPERS
Lv. 7:12 AM., 5:10 PM.
L&N

'Sees' Good Luck in Judge's Palm; Freed

ST. LOUIS, Nov. 18.—John Benninghoff, sentenced to the workhouse for telling fortunes "read" the judge's hand to-day. He was ordered released.

Benninghoff saw in the judge's hand that he was a man of great determination, had an artistic temperament and that good fortune was coming to him." It worked.

Cured His RUPTURE

I was badly ruptured while lifting a trunk several years ago. Doctors said my only hope of cure was an operation. Trusses did me no good. Finally I got hold of something that quickly and completely cured me. Years have passed and the rupture has never returned, although I am doing hard work as a carpenter. There was no operation, no lost time, no trouble. I have nothing to sell, but will give full information about how you may find a complete cure without operation, if you write to me, Eugene M. Pullen, Carpenter, 745 Marcellus Avenue, Manasquan, N. J. Better cut out this notice and show it to others who are ruptured—you may save a life or at least stop the misery of rupture and the worry and danger of an operation.—Advt.

Ask your neighbor about Daisy Gem Block. Then call us. Carroll & Hunter.

A Happy Bald Headed Man

Well-Known Politician Nearly Bald Now Has Heavy Growth of Hair.

Tells How He Did It.

A Western politician, well known on account of his baldness and ready wit, surprised his friends by appearing with a heavy growth of hair; many of his old friends did not know him and others thought he had a wig. On being asked how he did it, he made the following statement: "I attribute the remarkable growth of my hair to the use of the following simple recipe which any lady or gentleman can mix at home: To a half pint of water add 1 oz. of bay rum, a small box of Barbo Compound and ½ oz. glycerin. Apply to the scalp two or three times a week with the finger tips. It not only promotes the growth of the hair but removes dandruff, scaly humors and prevents the hair from falling out. It darkens streaked, faded, gray hair and makes the hair soft and glossy. These ingredients can be purchased at any drug store at very little cost and mixed at home."

There Are No Better Trains to
FLORIDA
Than the Electric Lighted, Vestibuled
Dixie Flyer
AND
South Atlantic Limited
Sleeping Cars
Library, Observation Car, Coaches

Leave Atlanta from Terminal Station Daily at 8 a. m. and 10:15 p. m. Arrive Jacksonville 7:50 a. m. and 8:00 a. m.

Winter Tourist Rates
For Further Particulars
Ask the Ticket Agent
Central of Georgia Railway
Fourth National Bank Building
Corner Peachtree and Marietta. Phone Main 402.

Diplomat Named by Prince Suing Wife

Special Cable to The Atlanta Georgian.

STOCKHOLM, Nov. 18.—The matrimonial differences between Princess Marie, first cousin of Czar Nicholas, and her husband, Prince William, son of the King of Sweden are such that they can not be reconciled.

The separation suit, instituted by the husband, based upon the attentions received by the Princess from a Russian diplomat, will be pushed.

Xmas Seals to Boost Open Air School Fund

Through the sale of Red Cross seals during the Christmas season it is hoped provision for an open air school for at least one year may be realized. At present there is $1,000 in the treasury of the open air fund, and it is believed $1,500 may be added this year.

The students of the public schools will conduct the sale under the direction of Mrs. J. Wade Conkling.

HAVE YOU THE CENTS

To give your dry cleaning to

The Trio Laundry?

IF NOT, WHY NOT?

Our prices are right, our work qualifies and our aim is to please you.

Both Phones 1099

E. H. WILSON W. H. HARRIS

The Georgian Terrace Hotel
ANNOUNCES

On and after Nov. 10, the hotel will be conducted on both American and European plans.

Breakfast 75c; Luncheon 75c; Dinner $1
Also a la Carte Service—Orchestra

Board..... $40.00 Monthly; $10.50 Weekly
Board without Lunch, except Sunday.. $35.00 Monthly; $ 9.00 Weekly

CHICAGO
CHOICE OF ROUTES AND GOOD SERVICE
L&N



The lowest-priced, most economical closed car on the market. Six-passenger—4-cylinder—20 horsepower. Price includes two 6-inch gas lamps, generator, three oil lamps, horn and tools, including Jack—f. o. b. Detroit. Get particulars from Ford Motor Company, 211 Peachtree street, Atlanta, Ga., or direct from Detroit Factory.

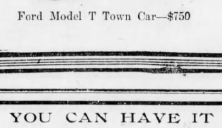

Ford Model T Town Car—$750

YOU CAN HAVE IT
REPAIRED
JUST LIKE NEW
AT A VERY MODERATE COST

The Georgian's Repair Directory gives all the principal places where an article can be repaired, and should be preserved in every home as a guide.

Keys, Guns and Locks Repaired
Safe expert
Work Guaranteed.
CHAS. L. REEVES
184 South Broad Street.
Phone Bell Main 885.

All Kinds of FURNACES Repaired.
The Only Place to Get MONCRIEF FURNACES Repaired.
Prompt Attention.
MONCRIEF FURNACE CO.
Phones Main 285; Atlanta 2577.
139 South Pryor Street.

WE REPAIR FRENCH, HALL, TIME AND ELECTRIC CLOCKS.
BANTA-COLE JEWELRY CO.
5 South Broad Street.
Phone Main 4633-J.

SCISSORS AND KNIVES
OF ALL KINDS
SHARPENED BY EXPERTS
MATTHEWS & LIVELY
21 E. Alabama St. Phones 311
ATLANTA, GA.

TRUNKS
Of All Kinds Made and Repaired
Foote's Trunk and Bag Factory
19 E. Alabama St.
PHONE 2300 MAIN

STOVES
Of All Kinds
REPAIRED
THE ATLANTA STOVE REPAIRY CO.
163 N. Forsyth St. Phone Ivy 1260. Stove Supplies of Every Kind.

THE PIPE HOSPITAL
For all kinds of Pipe Repairing
TUMLIN BROS.
50 NORTH BROAD ST.

These Ads Bring Results. See Ad Man.
Phone M. 100

ALL GEORGIA AT FESTAL BOARD, BOOSTING

Seventy-eight Towns Observe Home Products Day With Banquets and Oratory.

Continued From Page 1.

at-homes are preparing to celebrate with as much enthusiasm as those who are lucky enough to have tickets to the feasts.

Dinners in Homes, Too.

Most of the good Georgia housewives are expected to serve all-Georgia dinners in their homes, and even the casual stranger will celebrate, for every hotel in the State, almost, will have an all-Georgia dinner on its bill of fare.

Probably the greatest public celebration in the State will be that of Atlanta, as befits the greatest city of the greatest State. Arrangements have been made to care for 1,500 people at a monster banquet at the Auditorium, which will be served promptly at 7 o'clock. The doors of the reception hall will be open at 6:30. Though under the direction of the Chamber of Commerce, the sale of tickets has not been limited to members of that organization, but Atlantans of every class and condition have secured the coveted purple boards admitting them to the feast.

There will be so many features to the Atlanta celebration that it is virtually impossible to enumerate them all. Of course, everything will be Georgia-made, and a great deal of it Atlanta-made.

Many of the banqueters are planning to wear clothing made in Georgia, and to the man who succeeds in appearing with an entire Georgia outfit a prize has been offered by W. H. White, Jr.

Souvenirs for Diners.

Valuable and attractive souvenirs will be placed at each plate, and the tickets will bear coupons that may be exchanged for Georgia-made articles at various places. A band will be placed on the stage to furnish the music that must necessarily accompany such a feast. And it will be a Georgia-made band, too.

The menu looks as though it might have been arranged for a birthday feast of the gods. Everything the most exacting epicure could desire is on the list of good things—but there aren't words enough to describe the menu, so here it is:

Puree of Tomato
Whipped Cream
Mixed Pickles a la Dixie Company
White Plume Celery
Barnesla Young Onions
Salted Peanuts
Roast Turkey, Chestnut Dressing
Creamed Potatoes a la Barnesla
Georgia Yams a la Camp
Baked Cornfield Ham a la White Co
Deviled Eggs Veal Croquettes
Chicken Salad, Georgia Mayonnaise
Georgia Beaten Biscuits
(Made by Mrs. John Marshall Slaton)
Tip-Top Biscuit Uncle Sam Bread
Georgia Corn Pone
Neapolitan Ice Cream
Georgia Muffin Cakes
Block's Butter Wafers
Hapsaphalem Apples
Kamper's Roasted Coffee
Valdes Cigars
(All bread served on this occasion made from Georgia flour.)

Mrs. Slaton has been working in her kitchen all day Tuesday, baking biscuits from an old recipe that has been in her family for years. She will not attend the banquet, but every man who does attend and eats one of her beaten biscuits will murmur a prayer of thankfulness that the rule against women was not enforced to the extent of eliminating food prepared by them.

Mrs. Slaton's biscuit are known wherever Mrs. Slaton has been as the acme of perfection in the art, and so great is her enthusiasm over Georgia Products Day and her anxiety to help that she has declared that the biscuits served Tuesday night will be the supreme effort of her life. The greatest thing that can be said about Mrs. Slaton's biscuits, perhaps—and it expresses everything that need be said—is that "they melt in your mouth."

The dinner will be served in the main auditorium, on twenty tables that will be covered with a Georgia-made cloth and decorated with Georgia-grown flowers. L. D. Hicks is chairman of the cuboommittee which has the task of decorating the hall, and he promises a gorgeous spectacle. Roses and autumn leaves will be used in the decorative scheme, and there will also be an abundance of chrysanthemums and red poppies.

The list of speakers for the banquet includes men whose names stand as high in the world of oratory as the list of eatables do in the world of epicures. Governor Slaton will be the principal speaker, and there also will be Mayor Woodward, Luther E. Callaway and half a dozen others equally is well known. Albert Howell, of ready wit and eloquence, will be toastmaster, and he will be introduced by Wilmer L. Moore, president of the Chamber of Commerce.

Ladies have been barred from participation in the feast, but they, as well as the men who were unable to get tickets, have been invited to sit in the galleries and hear the speaking.

The arrangements for the Atlanta feast have been under the direction of a committee composed of W. H. White, Jr., J. R. Bachman, J. K. Orr, Jr., L. E. Rogers, Ivan E. Allen, Milo Saul, W. L. Lowerstein, O. T. Camp, J. Lee Barnes and L. D. Hicks.

Many Articles of Food.

The committee has been aided in its work immeasurably by the manufacturers and merchants of the city, and many articles of food have been donated, enabling the committee to prepare a feast and charge but $2 for a feast that probably will be as enjoyable as one usually furnished for many times that amount.

The organization made in Atlanta find an echo in the 78 towns that are planning public celebrations. In every one of them the merchants and the manufacturers have come to the front with donations that have made it possible to serve elaborate dinners at low prices. Many of the towns and cities will serve all-country banquets, at which everything served will be grown in their own county. Prominent among these is Habersham and Sumter Counties. Dooly County promises to take the palm for originality. The banquet there will be served at Byromville, and everything eaten will be from the farm of S. B. and S. M. Byrom.

Speakers for the banquets in the cities and towns of the State were provided by the Georgia Chamber of Commerce, and in every instance a man was assigned who is known all over Georgia. Here are some of the speakers and where they have been assigned:

Stork Brings Girl To Princess Murat

PARIS, Nov. 18.—Princess Michael Murat, who was Helen MacDonald Stalls, has given birth to a daughter. The couple were married in Paris.

COLONEL F. J. PAXON LAUDS XMAS FUND AS NOBLE WORK

Empty Stocking Fund Editor of The Georgian:

My Dear Sir: Apropos of your efforts to bring happiness into the lives of many of the unfortunates of our city, to whom Christmas means nothing, I wish to congratulate you on the noble work you are doing.

It was my pleasure to send you on Saturday last a small contribution from Mrs. Paxon and myself.

Along this line I recently read the following little article:

"The story is told of a little boy whose family was very poor. He received no gifts at Christmas-time, but he spent what time he could in looking in the store windows at the pretty things the other little boys could have, but he couldn't. One day he was run over by a car and taken to the hospital. One of the nurses brought him a toy, a troop of soldiers. As he touched them, what do you think he said? 'There isn't any glass between!'"

This is extremely pertinent, and your efforts are to meet just such cases as this, and unfortunately it is too true that there are many of them. Sincerely yours,

FREDERIC J. PAXON.

EACH CENT GIVEN TO XMAS FUND MEANS JOY

No Contribution Is Too Small to Help Fill Stockings of Poor Little Youngsters.

Hundreds of poor little folks in Atlanta will not know a happy Christmas this year unless the boys and girls more fortunately situated, and their parents, turn in and give generously of their means. With a contribution of $100 The Georgian has started an Empty Stocking Fund with which it is proposed to go into Atlanta's needy homes where the visits of Santa Claus are far between and bring happiness there with the presents that delight childish hearts.

The Empty Stocking movement would have its greatest success were it possible to gladden every home in the city in this manner. The Georgian wishes to come as close to this goal as possible. It rests with the public at large, however, as to the number of presents that can be purchased.

Every dollar that is contributed will add to the Christmas joy of some little person in the city. Remember the delight that came to you in your childhood at the sight of the well-filled stocking—the shrieks of surprise and happiness that greeted each little present as it came to view—and with small your check to The Georgian for as much as you can afford.

Colonel Frederic J. Paxon, one of the committee selected to administer The Georgian's Empty Stocking Fund, wrote a touching letter of appeal Tuesday in which he strongly urged Atlantans to contribute generously to the movement.

Every reader of The Georgian should be a contributor to the fund. The amount may be 10 cents or $10—or more. There is no minimum or maximum limit placed upon the contributions.

If you want to make a poor child happy this Christmas mail your contribution to the Christmas Editor of The Georgian, or bring the money directly to the office at No. 20 East Alabama street. Every subscription will be duly credited.

Fulton and DeKalb Show Gin Increase

Both Fulton and DeKalb Counties showed an increase over the amount of cotton ginned prior to November 1, as compared with the same period last year, according to figures just made public by W. J. Bruce, special agent of the Census Bureau.

Prior to November 1, 1912, DeKalb showed 7,350 bales ginned, against 5,601 ginned up to November 1, 1912. Fulton County ginned 1,261, against 574 in 1912.

Pure Food Menaced At Capital Conference

WASHINGTON, Nov. 18.—Elimination of the guarantee label on goods and other radical amendments to the Federal Food and Drugs act are threatened.

The changes were recommended at a conference between Department of Agriculture officials and State food commissioners.

Veteran, Accused as Slayer, Denies Charge

DALTON, Nov. 18.—W. I. Humphrey, an aged Federal veteran, occupies a cell in jail here, charged with the murder of Joseph Pritchett, an aged and respected farmer of near Varnella, in the northern part of Whitfield County. He claims he is innocent.

Pritchett was loading a wagon with wood when he was shot in the back of the head.

Two Arrested as Escaped Convicts

ALBANY, Nov. 18.—Officers Bush, Sims and Beasley have arrested two white men in East Albany supposed to be two of the three convicts who escaped from the Colquitt County convict camp last Friday night.

The men gave the names of John Wilson and Frank Russell. They are being held in the Dougherty jail until officers from Moultrie arrive to identify them.

Poe Cottage Is Now A 'City Institution'

NEW YORK, Nov. 18.—The cottage in which Edgar Allan Poe lived from 1846 to 1849 and in which Mrs. Poe died has been opened as a city institution.

It will become a museum to house all relics of the famous poet and writer of tales.

COLUMBUS HOTEL LEASED.

COLUMBUS, Nov. 18.—The Jordan Company, owners of the new Waverly Hotel, has leased it for a number of years to Charles DeLaney, proprietor of a hotel in Knoxville. Mr. DeLaney will move to Columbus about December 1.

BIG FIGHT ON TO MAKE GEORGIA REALLY DRY

Anti-Liquor Forces at Work Over State—Look to Beavers for Action Here.

With Seaborn Wright, prohibition leader, predicting the closing of every saloon in Georgia within 30 days, and local leaders of the dry forces preparing to submit to Chief of Police Beavers the results of a sweeping probe, the fight to make the State absolutely arid approached a climax Tuesday.

Wright, at Savannah, predicted that even that city and Augusta, which are a good bit wider open than Atlanta, will be closed up within a month.

The plan of campaign of the Georgia Anti-Saloon League to close saloons and locker clubs in Atlanta, as learned from a reliable source Tuesday, is a well worked-out program and promises to cause many sensations before it is finished.

Private detectives are already at work trying to collect evidence, it is said. As soon as the leaders decide they have sufficient evidence for action the whole matter will be laid before Police Chief Beavers.

Should the radical prohibition leaders believe that this step will be sufficient. The opinion has been expressed by many that as soon as the matter is placed before Chief Beavers in the right light he will proceed to action and Atlanta will immediately become a real "dry" town.

Move Anticipated.

Influential politicians have anticipated this move. Many citizens have declared that the saloon and locker clubs should not be materially disturbed. A canvass of the Police Commission by persons interested shows that a majority favor allowing the control of the sale of whisky and beer to stand as it is in Atlanta.

Chief Beavers said Tuesday that no appeal had yet been made to him to adopt a different policy toward "near"-beer saloons and locker clubs.

"I am trying to enforce the city ordinances and the State law, too," said the chief. "Near-beer saloons are licensed by both the State and the city.

"We made a case against a locker club the other day for violating the law. We are constantly catching 'blind tigers.' Wherever I find the law being violated cases are made."

The attitude of a majority of the Police Commission is that if a stricter policy is to be inaugurated it is up to State authorities. They are inclined to doubt the evidence of private detectives, and it is their hope that Chief Beavers will take the same view.

If Chief Beavers should decline to take up the fight for the ultra-prohibitionists, they will appeal to the State authorities. The proceeding attorneys and the Grand Jury.

It is understood that the appeals to both the city and State authorities will be made as forceful as possible in order to get results. No recent movement has aroused so much interest in the city.

Injunction Method To Close Augusta Bars.

AUGUSTA, Nov. 18.—Following the address here Sunday by Seaborn Wright on law enforcement, the Anti-Saloon League of Augusta, assisted by the local W. C. T. U. and the Protestant Ministers' Association of Augusta, will begin a crusade this week which, it is said, will result in the closing of every saloon in Augusta.

The injunction method will be employed. It has been decided not to wait for a decision by the Supreme Court on the injunction cases carried up from Macon, but to begin right now. Liquor is sold in Augusta openly and shovehand and no one disputes the assertion that the "town is wide open."

To Seek Indictment Of Macon Saloonist.

MACON, Nov. 18.—Fresh evidence secured by the Law Enforcement League for use in its petitions for injunctions against the saloon keepers will now be used as evidence for the indictment of the latter. The eight detectives of the League have been summoned to appear before the Grand Jury to-morrow, bringing their evidence. They have bottles of whisky purchased from 71 of the 73 saloons of the city.

Judge Mathews has reserved until later in the week his decision on the petition of the Law Enforcement League against Ed Jones for a permanent injunction against his cafe where, it is alleged, only beer has been sold.

A CHILD DOESN'T LAUGH AND PLAY

If Little Stomach Is Sour, Liver Torpid and Bowels Clogged.

Give "California Syrup of Figs" at once—a teaspoonful to-day often saves a sick child to-morrow.

If your little one is out-of-sorts, half-sick, isn't resting, eating and acting naturally look, Mother! See if tongue is coated. This is a sure sign that its little stomach, liver and bowels are clogged with waste. When cross, irritable, feverish, stomach sour, breath bad; has stomachache, diarrhoea, sore throat, full of cold, give a teaspoonful of "California Syrup of Figs," and in a few hours all the constipated poison, indigested food and sour bile gently moves out of the system without griping, and you have a well, playful child again.

Mothers can rest easy after giving this harmless "fruit laxative," because it never fails to cleanse the little one's liver and bowels and sweeten the stomach, and they dearly love its pleasant taste. Full directions for babies, children of all ages and for grown-ups printed on each bottle.

Beware of counterfeit fig syrups. Ask your druggist for a 50-cent bottle of "California Syrup of Figs," then see that it is made by the "California Fig Syrup Company." Don't be fooled!

FREE COUPON

In HEARST'S SUNDAY AMERICAN and ATLANTA GEORGIAN Free Christmas Gifts Distribution.

GOOD FOR 5 VOTES

For .....

Address .....

Dist. .....

Fill in your favorite's name, and send to Offer Department, and 5 votes will be credited in favor of candidate.

Not good after November 31

DR. MELL AGAIN HEADS BAPTISTS

GAINESVILLE, Nov. 18.—The ninety-second annual session of the Georgia Baptist Convention began here today, with devotional exercises conducted by Dr. J. W. Lynch, of Athens. The spacious auditorium of the First Baptist Church was filled, about 1,200 persons, half of whom were delegates, being present.

Dr. R. D. Ragsdale, Cairo, read the roll of Messengers, following which organization was perfected. Dr. John D. Mell, of Athens, was re-elected president. Four vice president elected are W. A. Hogan, Agnes; A. J. Moncrief, Bartlesville; R. VanDevanter, Jackson, and John M. Green, Atlanta, all chosen by acclamation. Dr. Ragsdale was re-elected secretary, appointing A. M. Bennett, of Norman Park, as assistant.

Dr. M. M. Riley delivered the address of welcome, responded to by the

ALL GEORGIA AT FESTAL BOARD, BOOSTING

Seventy-eight Towns Observe Home Products Day With Banquets and Oratory.

Continued From Page 1.

ernor of Georgia, spent the morning and most of the afternoon in her kitchen, and 2,000 of her famous biscuits lie in cool pans, waiting for the word that will place them into the oven to become creations before which the epicures are prepared to bow down and worship. 2,000 other little shapeless masses of dough lie in pans at the temporary kitchens in the Auditorium waiting their turn to feel the fire and change into dainty hot rolls.

Women Help Cook Feast.

J. Lee Barnes, manager of the Majestic Hotel, and one of Atlanta's most noted preparers of good things to eat, has been busy in the Auditorium kitchen all day Tuesday, aided by a score of cooks and a score of Atlanta women, who, while they are not privileged to eat of the feast, are privileged to, and do, think just as much of Georgia as the men—and they are willing to help make the celebration a success.

They have spent the entire morning and will spend most of the afternoon, seeing that everything goes right, that just the right amount of seasoning and spice goes into the food; that the turkey does not get burnt and that the biscuits come out brown and wholesome. The flowers that have been grown in Georgia and will be used to decorate the long tables are being placed by expert hands and the big hall is being transformed into a bower of beauty typically Georgian.

And the speakers, too, are ready. They have spent the morning in silent meditation, engaged in the tremendous task of thinking of all the things that have made Georgia the Empire State of the South; they have evolved their rounded phrases, their brilliant epigrams, and their choicest jokes, and nothing now remains for them but to mount their steed of fine language and scale the slippery heights of oratory.

Everything is ready!

Whole State Prepared.

The committee that procured all the good things to eat that has stirred up enthusiasm in Atlanta until the city is filled almost to overflowing with the new Georgia spirit; that has made it possible for 150 Atlantans to sit down to a feast of brotherly love, put the finishing touches to the arrangements at a meeting in the Chamber of Commerce rooms Tuesday at noon. They met to do some work, and found there is nothing more to do.

Everything is ready.

And all over Georgia—everything is ready. For this is Georgia Products Day, made an official State-wide celebration by Governor Slaton and 148 Georgia Mayors, and Georgians have gone ahead with the preparations with such vigor that there remains nothing to do but sit down and eat and hear the speakers and get up with a new knowledge of the greatness of their State.

In 78 towns and 50 counties dinners will be served between noon and 8 o'clock to-night, at which everything eaten will have been raised or manufactured in Georgia; when almost everything worn will have been made in Georgia, and when every thought and expression will be of the State and its resources.

Speakers who have achieved the lasting fame that Georgians accord only to Georgians will scale the heights of oratory in an attempt to do justice to the greatness of the State.

The dinners will bring to a close one of the most popular and most widely discussed campaigns ever inaugurated in Georgia. Over at the office of the State Chamber of Commerce in the Hurt Building, where the plan for "Georgia Products Day" and the all-Georgia dinners were conceived, enthusiasm is rife. President Charles J. Haden, who speaks at the Macon celebration Tuesday night, declared Tuesday morning that the day will be one of the greatest in the history of the State.

"I have been all over the State since we started the movement," said Mr. Haden, "and everywhere there was constantly growing enthusiasm. Georgia Products Day can not help but be a success, because the people of Georgia are behind it, and when ever the people of Georgia get behind any movement the success of that movement is assured. We expect great good to come from the all-Georgia dinner and celebration idea. There will be born a new spirit of friendship and co-operation. Georgians will awake to the fact that it is not necessary to have the Eastern or Southern or Northern or Western fad on things for them to be good—all that is really necessary is that it be made in Georgia.

While the big celebrations will be in the cities and towns that have arranged the public banquets, the stay-at-homes are preparing to celebrate with as much enthusiasm as those who are lucky enough to have tickets to the feasts.

Most of the good Georgia housewives are expected to serve all-Georgia dinners in their homes, and even the casual stranger will celebrate, for every hotel in the State, almost, will have an all-Georgia dinner on its bill of fare.

There will be so many features to the Atlanta celebration that it is virtually impossible to enumerate them all. Of course, everything will be Georgia-made, and a great deal of it Atlanta-made.

Many of the banqueters are planning to wear clothing made in Georgia, and to the man who succeeds in appearing with an entire Georgia out-fit a prize has been offered by W. H. White, Jr.

Souvenirs for Diners.

Valuable and attractive souvenirs will be placed at each plate, and the tickets will bear coupons that may be exchanged for Georgia-made articles at various places. A band will be placed on the stage to furnish the music that must necessarily accompany such a feast. And it will be a Georgia-made band, too.

The menu looks as though it might have been arranged for a birthday feast of the gods. Everything the most exacting epicure could desire is on the list of good things—but there aren't words enough to describe the menu, so here it is:

Puree of Tomato
Whipped Cream
Mixed Pickles a la Dixie Company
White Plume Celery
Barnesia Young Onions
Salted Peanuts
Roast Turkey, Chestnut Dressing
Creamed Potatoes a la Barnesia
Georgia Yams a la Camp
Baked Cornfield Ham a la White Co.
Deviled Eggs Veal Croquettes
Chicken Salad, Georgia Raised
Georgia Beaten Biscuits
(Made by Mrs. John Marshall Slaton)
Tip-Top Biscuit Uncle Sam Bread
Georgia Corn Pone
Neapolitan Ice Cream
Georgia Muffin Cakes
Block's Butter Wafers
Habersham Apples
Kaiser's Diamond Coffee
Valdes Cigars
(All bread served on this occasion made from Capitola flour.)

The dinner will be served in the main auditorium, on twenty tables that will be covered with a Georgia-made cloth and decorated with Georgia-grown flowers. L. D. Hicks is chairman of the subcommittee which has the decorating in charge, and he promises a gorgeous spectacle. Roses and autumn leaves will be used in the decorative scheme, and there will also be an abundance of chrysanthemums and red poppies.

The list of speakers for the banquet includes men whose names stand as high in the world of oratory as the list of eatables do in the world of epicures. Governor Slaton will be the principal speaker and there also will be Mayor Woodward, Fuller E. Callaway and half a dozen others equally as well known. Albert Howell, of ready wit and eloquence, will be toastmaster and he will be introduced by Wilmer L. Moore, president of the Chamber of Commerce.

Ladies have been barred from participation in the feast, but they, as well as the men who were unable to get tickets, have been invited to sit in the galleries and hear the speaking.

The arrangements for the Atlanta feast have been under the direction of a committee composed of W. H. White, Jr., J. R. Bachman, J. K. Orr, Jr., L. E. Rogers, Ivan E. Allen, Milt Saul, W. L. Lowenstein, O. T. Camp, J. Lee Barnes and L. D. Hicks.

Enough Food for Young Army Used In Products Dinner

Here are some of the good things —all Georgia products— to be served at the Auditorium dinner:

Turkey	700 pounds
Ham	250 pounds
Chicken	250 pounds
Eggs	100 dozen
Potatoes	12 bushels
Celery	3 crates
Tomatoes	6 crates
Coffee	50 pounds
Cream	10 gallons
Ice cream	50 gallons
Cake	100 pounds
Peanuts	50 pounds
Hot rolls	2,000
Hot biscuits	2,000
Crackers	10 boxes
Butter	100 pounds
Sugar	50 pounds
Pickles	25 gallons
Cheese	50 pounds

Charges Sisters Defrauded Her by Influencing Mother

Charging that her sisters, Mrs. Maud Lee Thompson, of 332 Houston street, and Mrs. Claude Lee Stamps, of 318 Washington street, used fraudulent means to induce their mother, Mrs. Emma G. Lee, to sign a will dividing her estate of $56,000 into three equal parts, Mrs. Annie LaRue Mizell, of 159 East North avenue, has started legal proceedings in Judge Bell's division of the Superior Court to prevent the recording of the will. The hearing of the case was begun Tuesday morning.

Mrs. Mizell asserts that her mother made a will leaving the entire estate to her, giving as the reason the fact that the other two daughters had received the bulk of their father's property. She charges that later when she was out of the city her sisters induced their mother to sign a new will, dividing the estate equally.

Mrs. Mizell also asserts that Mrs. Lee was too old and infirm to know what she was signing, and that her sisters told Mrs. Lee it was some legal paper other than a will. Mrs. Lee died on February 28, 1913.

346 REGISTER AT TIFTON.

TIFTON, Nov. 18.—The city registration lists for the primary election to be held Wednesday, December 3, have been purged, showing 346 registered voters in the city. The largest registration heretofore was 309.

RIDE IN BARROW PAYS FOOTBALL GAME BET



G. E. Cooper, smilingly riding in barrow driven by L. O. Shores.

Children Get Meal And Bath for 3 Cents

PHILADELPHIA, Nov. 18.—A bath and a good breakfast for 3 cents for improperly nourished children of the open-air class at the Durham public school on this city will be provided by the Home and School League. The breakfast menu will be changed each day, one of the meals consisting of creamed fish on toast, milk and bananas.

With several yards of Georgia red and black ribbons in evidence about him and with a broad smile on his face, G. E. Cooper rode down Peachtree street to Five Points comfortably reclining in a big wheelbarrow. L. O. Shores, draped with white and gold and a Tech pennant on his back, was pushing Cooper.

Shores was merely paying a bet he lost to Cooper when Georgia defeated Tech Saturday. The bet Cooper made was that the Georgia eleven would trim the Yellow Jackets. Shores took the Tech end. The man who lost had to push the winner down Peachtree in a wheelbarrow.

So it happened that Monday crowds on Peachtree, when attracted by the screaming of a siren whistle, were astonished to see a man riding in a wheelbarrow.

"It was a lot of fun," declared Cooper; "only I am very glad that it was not me who did the pushing. I was a little bashful about riding in the thing, and I don't think I would have ever gotten up enough nerve to push Shores down Peachtree if I had lost."

"No more bets of that kind," said Shores, as he rubbed the muscles which had been somewhat strained by pushing his husky friend. "No more wheelbarrow bets for me."

BAPTISTS FROWN ON RO WOVER COLLEGES

Dr. White Urges That Bessie Tift and Shorter Be Governed as at Present.

GAINESVILLE, Nov. 18.—Dr. John E. White, of Atlanta, in the report of the Board of Education of the Georgia Baptist Convention to-day, suggested that any controversy arising between Bessie Tift and Shorter Colleges should be frowned upon, and that these institutions should continue to be governed as at present. The report stated that all doubt should be eliminated from the minds of the Baptists of the State as to the deeds to these institutions not being thoroughly safe and proper. A committee was appointed at Moultrie last year to scrutinize all legal documents and report to this convention on their validity.

The Board of Missions, Dr. J. J. Bennett, secretary, reported a debt of about $5,000, the same as last year, but stated that the board had had the greatest year of its 37 years' history. He reported through the efforts of evangelists and other workers under the board.

New Pastors Introduced.

Several new pastors from different States, coming into Georgia during the year, were assembled in front of the rostrum and introduced to the convention.

The ninety-second annual session of the convention began here today, with devotional exercises conducted by Dr. J. W. Lynch, of Atlanta. The spacious auditorium of the First Baptist Church was filled, about 1,200 persons, half of whom were delegates, being present.

Dr. Neil Re-elected.

Dr. B. D. Razsdale, Cairo, read the roll of messengers, following which organization was perfected. Dr. John D. Mell, of Athens, was re-elected president. Four vice presidents elected are W. A. Hogan, Agnes; A. J. Moncrief, Barnesville; R. VanDeventer, Jackson, and John M. Green, Atlanta, all chosen by acclamation. Dr. Ragsdale was re-elected secretary, appointing A. M. Bennett, of Norman Park, as assistant.

Dr. M. M. Riley delivered the address of welcome, responded to by the Rev. Alex W. Beales, of Eastman.

The order of business was read by R. G. Harrison and adopted. Reports of committees, recognition of those representing denominational interests and presentation of new pastors occupied the morning session, and at 12:30 o'clock the convention adjourned, to reassemble at 2:30 o'clock. To-night at 8 o'clock Dr. Lamar Sims, of Albany, will preach the convention sermon.

Forger Promises to Go and Sin No More

AUGUSTA, Nov. 18.—Because he promised to go and sin no more Judge Hammond in the Superior Court gave J. Shipes, alias J. Snipes, alias Henry McArthur, a young man from Milledgeville, who pleaded guilty to forgery, only a six months' sentence, when Shipes had been led to believe he would probably get six years.

"Go and serve your sentence like a man," said Judge Hammond to Shipes, "and come out determined to sin no more. You can start over and rehabilitate yourself if you have the right sort of stuff in you."

MILITIA COMPANY FORMED.

GADSDEN, ALA., Nov. 18.Company F, Fourth Regiment, Alabama National Guards, W. E. Bare, captain, and Kirby Smith, first lieutenant, has been mustered in with 79 men.

FREE COUPON

In HEARST'S SUNDAY AMERICAN and ATLANTA GEORGIAN Free Christmas Gifts Distribution.

GOOD FOR 5 VOTES

For .....

Address .....

Dist. .....

Fill in your favorite's name, and send to Offer Department, and 5 votes will be credited in favor of candidate.

Not good after November 31

Ex-State Treasurer Revenue Collector

CHATTANOOGA, Nov. 18.—E. B. Craig, of this city, selected by Secretary of the Treasury McAdoo as Internal Revenue Collector for Tennessee, after Senators Shields and Lea had failed to agree upon an applicant, was deluged with congratulations to-day. His selection was received with general satisfaction.

The appointee was formerly State Treasurer coming to Chattanooga from Nashville in 1903 and organizing the Volunteer State Life Insurance Company.

Mitchell Refuses To Oppose Gompers

SEATTLE, WASH., Nov. 18.—Samuel Gompers is assured of an almost solid vote for re-election as president of the American Federation of Labor.

There has been an undertone of opposition to Gompers, but there is only one man on whom the insurgents could unite, and that man, John Mitchell, vice president of the Federation, to-day again declined to be a candidate for president unless Gompers voluntarily retires.

Banker Ends Life In Cemetery Vault

DERBY, CONN., Nov. 18.—Samuel H. Lessey, cashier of the Birmingham National Bank, committed suicide today in a public vault in the Oakcliff Cemetery. Lessey stretched himself out upon a coffin box and fired a revolver bullet into his brain.

Worry over a check raised from $25 to $2,500 that had been honored by the bank is believed to have led to the tragedy.

Policeman Resents Being Called "Cop"

MILWAUKEE, Nov. 18.—"Hello, cop," as a form of salutation came under the ban of the police department in the arrest of Henry Resch.

It received approbation from Judge Page in the imposition of a fine of $5.

Girl Captures Man As He Robs Saloon

PITTSBURG, Nov. 18.—Miss Elizabeth Reagan, a school teacher, looked into the barroom of her father's hotel last night and saw an armed man going through the cash drawer while Reagan and several patrons stood about the room cowed by the intruder's revolver.

Miss Reagan got a revolver, and just as the robber was about to leave floor-lighted it. The man surrendered without offering fight.

Slays Father-in-Law In Quarrel; Escapes

SELMA, ALA., Nov. 18.—J. J. Langham, a farmer at Pineapple, was rushed to a Selma hospital Sunday, suffering from gunshot wounds, and died after reaching here.

He was shot by his son-in-law, Jim Mixon, in a dispute about a negro laborer. Mixon escaped.

Police Judge Kills Self in Delirium

BURLINGTON, IOWA, Nov. 18.—Police Judge Jackson K. Garrett, aged 58 years, while delirious, either jumped or accidentally fell from a third story window of a local hospital early to-day and was instantly killed. He was suffering from a nervous breakdown.

Police Eltinges Fail To Lure Mashers

NEW BRUNSWICK, N. J., Nov. 18.—Following the seizing and kissing of 20 young women by an unknown "hugger" three detectives dressed as women strolled the streets and waited to be hugged.

The officers wore silt skirts. No arrests.

Ask your neighbor about Daisy Gem Block. Then call us. Carroll & Hunter.

The Georgian Terrace Hotel
ANNOUNCES

On and after Nov. 10, the hotel will be conducted on both American and European plans.

Breakfast 75c; Luncheon 75c; Dinner $1
Also a la Carte Service—Orchestra

Board.....$40.00 Monthly; $10.50 Weekly
Board without Lunch, except Sunday...$35.00 Monthly; $ 9.00 Weekly

FOR XMAS

100 Engraved Calling Cards, $1—combined with personal greetings. Order now.

Write The College "Co-Op," 119 Peachtree St., Candler Bldg.—Adv.



$3.00

Here's a Picture!

of the best Gun Metal Real Calfskin Boot "WE" ever saw for $3.00. Medium or Low Heels---Cloth or Kid Tops---Genuine Goodyear Welt Soles, just right for High School or Growing Girls. We back up the wearing qualities.

Byck's

Rugs!! Rugs!!

9x12 Tapestry Brussels Rugs for $9.95

9x12 Axminster Rugs, Splendid Oriental Designs $22.50, for $18.75

Highs
ATLANTA

Notice to Charge Customers

To induce early buying of Holiday Goods, upon request your purchases of Holiday Goods will appear on your December statements, PAYABLE JANUARY 1.

Pullman Davenport Beds

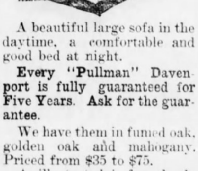

A beautiful large sofa in the daytime, a comfortable and good bed at night.

Every "Pullman" Davenport is fully guaranteed for Five Years. Ask for the guarantee.

We have them in fumed oak, golden oak and mahogany. Priced from $35 to $75.

As illustrated, in fumed oak, covered with Spanish imleskin—worth $50.00, for, Wednesday $37.50

We Make Divided Payments to Suit You.

When You Want Substantial Furniture It's Here on Our 4th and 5th Floors

This Sheraton Dining Suit, in solid mahogany, finished in the rich Old English color as follows: Buffet, china cabinet, dining table, serving table, and 6 chairs, for $220

Have you ever had so good a value offered you? Buffet 24x66 inches, china cabinet 18x48 inches, dining table 54 inches by 8 feet, serving table 21x44 inches.

Please note this suit is solid mahogany, not veneered mahogany.

Please note the sizes of this suit. It is larger than offered by others at higher prices.

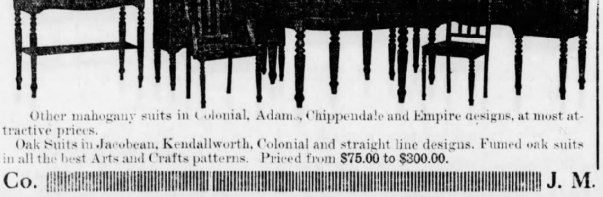

Other mahogany suits in Colonial, Adam, Chippendale and Empire designs, at most attractive prices.

Oak Suits in Jacobean, Kendallworth, Colonial and straight line designs. Fumed oak suits in all the best Arts and Crafts patterns. Priced from $75.00 to $300.00.

"Built not Stuffed"



$13.65

Buys the Ostermoor 45 lbs., 4 feet, 6 inches wide Mattress—always sold at $18.00. Covered with beautiful Art Twills; will last a lifetime. Soft as Velvet. Dustproof, germproof, vermiproof and also waterproof. Guaranteed never to get lumpy or require renovating.

These Mattresses have been made for 60 years, they are absolutely guaranteed, two ways —by the makers and by ourselves—$18.00 Ostermoor Mattresses $13.65

Regular prices will prevail again in a short time. So get yours now.

J. M. High Co. J. M. High Co.

ELOPING SWAINS FACE CHARGE OF KIDNAPING

Father of Arrested Athens Girls Is Determined to Prosecute Missing Sweetheart.

Declaring that he would prosecute the men to the limit, Cicero M. Smith, of Athens Monday asked Chief Beavers to arrest John Weed and William Taylor on a charge of kidnaping. Taylor and West eloped from Athens with Smith's two daughters, Minnie, 19 years old, and Clara, 17 years old, the romances had sad climaxes.

The girls were arrested Sunday at the home of their sister, Mrs. Melvin Mazes of No. 18 Rhinehart street, on orders from their father. The bridegrooms-to-be were not with the girls. Up to noon the men had not been arrested.

Both girls have given up the idea of getting married and want to go back home. Smith will take his daughters back this evening.

The elopment followed a courtship of two weeks. Saturday night plans were made and early Sunday morning the two men, who run a restaurant in Athens, called at the home of the girls.

Whistle Calls for Tryst.

Low, mysterious whistling announced to the girls that their sweethearts had arrived.

With packed suitcases in hand, the two young girls were helped out of the bathroom window and away from the house to the depot they went, taking a late train for Atlanta.

Fond parents missed the sisters at breakfast Sunday, and, suspecting a marriage plot, telegrams to Atlanta put the local police on the lookout. Smith, getting an answer from the sister on Rhinehart street that the girls were there, ordered the police to make the arrest.

The young man had tried to get a marriage license and failed and then left the girls with their sister.

Smith arrived here Monday.

Anxious to Return Home.

Clara was very anxious to go home. In fact, she was so anxious to get back to Athens that she forgot almost her love for the man who wanted to make her his wife.

"I am willing to give up my love to get from behind these bars," said Clara. "I think it a awful. And all because I wanted to get married. I am willing to forget it and go back with father as soon as he is ready to go home."

The younger sister was of the same opinion as Clara and wanted to get back to Athens.

Clara was held in the matron's ward and Minnie at the juvenile detention house.

Examinations for Dixie Postoffices

WASHINGTON, Nov. 17.—President Wilson's order of May 7 opening the positions of fourth-class postmaster to competitive examination under the civil service will be put into effect within 30 days, when examinations for these positions will be held in Vermont, New Hampshire, Florida, New Mexico, Virginia and North Carolina.

Postmaster General Burleson announced to-day that political "pulls" will not be considered in making appointments.

3 Reports to Senate On Money Measure

WASHINGTON, Nov. 17.—Three or more reports on the pending currency bill will be made when House bill is reported back to the Senate, probably one week from to-day. The Administration and the anti-Administration factions each will present a report covering the entire bill, and Senators Weeks and Nelson will submit a separate argument against the plan for bank guaranty.

Illinois Liquor Men Test Suffrage Law

CHICAGO, Nov. 17.—An attack upon the constitutionality of the woman suffrage law of Illinois is to be made within the next week by the united liquor interests of the State.

The activity of the saloon and brewery interests is due chiefly to the showing made by the feminine voters at the recent elections.

"CASCARETS" FOR COSTIVE BOWELS

Headache, Sour Stomach, Biliousness and Bad Taste Gone by Morning.

Get a 10-cent box now. Furred Tongue, Bad Taste, Indigestion, Sick, Skin and Bilious Headaches come from a torpid liver and clogged bowels, which cause your stomach to become filled with unfit food, which sours and ferments the garbage in a swill barrel. That's the first step to untold misery—indigestion, foul gases, bad breath, yellow skin, mental fears, everything that is horrible and nauseating. A Cascaret to-night will give your constipated bowels a thorough cleansing and straighten you out by morning. They work while you sleep—a 10-cent box from your druggist will keep you feeling good for months. Millions of men and women take a Cascaret now and then to keep their stomach, liver and bowels regulated, and never know a miserable moment. Don't forget the children—their little insides need a good, gentle cleansing, too.—(Advt.)

DECORATING 130-POUND WEDDING CAKE FOR WHITE HOUSE BRIDE

MME. LE RALEC AND ASSISTANTS DECORATING CAKE.



Missionary Alliance To Extend Its Work

With subscriptions of $13,172 made at the annual meeting, plans for extended work are being made by the Christian and Missionary Alliance. The money was subscribed at the closing meeting of the annual session of the organization Sunday during an hour of silent prayer.

The meeting, which has been in session in the Missionary Tabernacle on Capitol avenue for the past week closed with an address by the Rev. W. T. McArthur, of New York. A special song service featured the morning service, at which the Rev. William S. Jones, of Winston-Salem, N. C., preached. The Rev. Howard Van Dyck, a missionary, who has just returned from China, spoke during the afternoon.

Two Men Given Year For Stealing Hogs

WAYCROSS, Nov. 17.—John Anderson, a white man, has received a year's sentence on the State farm for stealing a hog.

In Camden court J. J. Roaw, convicted of hog stealing, received a year's sentence on the farm, but will be released upon payment of a fine of $250.

Find Bones of Fish 250,000 Years Old

NEW YORK, Nov. 17.—What is supposed to be the remains of a hornbill fish which lived in New York harbor 250,000 years ago has been dug up in a petrified condition at Tompkinsville, Staten Island.

Half-Ton More of Delicacy To Be Prepared for Distribution Among Friends.

Weight of wedding cake	130 pounds
Extra cake for distribution	1,000 pounds
Total weight	1,130 pounds
Height	24 inches
Height, lower layer	10 inches
Height, upper layer	14 inches
Circumference of cake	34 inches
Number of ingredients used	15
Number of sections baked in	5

This is the wedding cake being baked in New York for Miss Jessie Wilson, daughter of the President, whose marriage to F. Bowers Sayre takes place in the East Room of the White House during Thanksgiving week.

In addition to the weight of the cake, one-half ton, bringing the total amount baked up to 1,130 pounds, will be prepared for distribution by the bride-elect to her friends throughout the country.

Mme. Blanche Le Ralec assisted by her daughter, Mlle. Demalvaine and Mons. Magnion, the "confiseur artiste," is constructing the cake.

All agree that it is the largest cake ever constructed for an occasion of this kind in this country. It is a gigantic affair, the lower layer being ten inches high and three feet in diameter, while the top layer is eighteen inches high and almost three feet in circumference.

Eighteen different ingredients are included in the making of the wedding cake, including the best of spices, sugar, eggs, currants, flour, icing, etc. And the cake is not lacking in spirits, for in its baking there is included a goodly supply of Jamaica rum, brandy, a little whisky and a quantity of sherry of a vintage of several decades ago.

The very shoe of the cake necessitated the building or baking of it in sections. Altogether it consists of five distinct sections, the lower layer being divided into four quarters.

As soon as the five sections were completed they were sealed together into one giant affair. Then the decorating began.

According to the instructions left with Mme. Ralec by Miss Wilson, who ordered the cake, the decorating is to be extremely simple, old-fashioned English white icing being the only decoration used, with, the exception of a bunch of sugar orchids on the lower layer, with the initials "W." and "S." being done in silver threads. On the top of the cake is to stand a small vase containing a bouquet of real white orchids.

Busy and Delightful Week for Miss Wilson.

WASHINGTON, Nov. 17.—With her wedding to Francis B. Sayre, of New York, set for a week from next Tuesday, Miss Jessie Wilson, daughter of the President, to-day began the busiest and most romantic week of her life. Throughout the remaining days she will undergo the delightful thrill of opening wedding gifts and being guest of honor at numerous social affairs planned in her favor.

The big event of this week, awaited with intense anxiety, will be the arrival of the wedding gown from New York. The tragedy of a misfit would be appalling.

Among the notable entertainments for Miss Wilson this week is one by Miss Nora McAdoo, daughter of the Secretary of the Treasury, and a buffet luncheon by Miss Genevieve Clark, daughter of the Speaker, and the person who selected Miss Wilson's bridal gift from Congress.

REV. FRANK LLOYD DEAD.

BUTLER, GA., Nov. 17.—News of the death of Rev. Frank Lloyd, of Dublin Texas, has just been received here. He was a former citizen of this county and a member of the South Georgia Conference.

Headed for home

He got what he went for and now he is happy on the way. There is nothing that appeals to a normal, healthy appetite like the wholesome sweet best found in

ALAGA SYRUP

Nature demands that growing children be given plenty of pure sweets. This craving is best satisfied with ALAGA Syrup. It is made from the juice of ribbon cane, and pleases the palate as few sweets do.

Sold in sealed tins by your grocer

ALABAMA-GEORGIA SYRUP CO.
B MONTGOMERY, ALABAMA



U.S. NEGLECTING ITS NAVY, SAYS NOTED CRITIC

French Expert Warns Americans to Wake Up and Adopt Adequate Building Plan.

Special Cable to The Atlanta Georgian.

PARIS, Nov. 17.—That the United States is not fully alive to her naval obligations is the warning sounded by A. Rousseau, the eminent naval critic, in Le Temps.

"Is the Pacific to be considered an American or a Japanese lake?" he asks. The little navy movement is in full cry in Congress at the very moment of the opening of the Panama Canal, which adds enormously to American naval responsibilities.

"Any one can see there is one little island power in that ocean which realizes the value of a navy."

Rousseau, after pointing out that Germany has displaced the United States as the second naval power after Great Britain, adds that the decadence of the fleet is not due to inherent weaknesses, but the force suffers from political fluctuations, the constantly changing administration precluding the possibility of a realization of the great national ideal—a strong navy.

He predicts that the navy's glory will prove merely transient in default of a well defined program providing for the progressive laying down of new ships.

Aside from these criticisms, Rousseau, in common with many other naval writers here, takes the opportunity of the presence in the Mediterranean of the American squadron to pay a high tribute to the efficiency of the United States fleet.

The Changing Age

Girls and boys from 14 to 19 years of age undergo physical changes which tax their strength to the utmost and the strain is always apparent from pale cheeks, colorless lips, and tired bodies—sometimes eruptions of the skin and the utter lack of the ambition and animation with which their younger years were filled.

Budding into womanhood and manhood, with the duties of school or business, demands concentrated nourishment which is readily convertible into red blood corpuscles, energy and strength, and the very best thing for this changing age is the medical nutriment in Scott's Emulsion—it possesses the rare blood-making properties of cod liver oil in a predigested form; hypophosphites for the nervous system, with the healing, soothing qualities of pure glycerine.

Its nourishing force promotes assimilation, yields direct returns in abundant, red blood, fills hollow cheeks, tones the nerves, makes all good food do good, and does it in a natural easy manner.

The sustaining nourishment in Scott's Emulsion is so helpful to this changing age that it should never be neglected—every druggist has it.

12111 Scott & Bowne, Bloomfield, N. J.

Georgia's Staff of Life

November 18 is the day set apart for true and loyal Georgians to give undivided attention to "Georgia's Own Products."

Three meals that day and every day thereafter will be better, healthier, cheaper if you eat

BLOCK'S CRACKERS

Not only because they are "Home Products," but also because they are perfect crackers, made of the finest materials in a modern sanitary plant, and close enough to your door to come to you absolutely crisp and fresh and in perfect condition.

Begin now—see that each kind of cracker you use is a **Block Cracker**, simply because they are the best you can get anywhere at any time.

Soda Crackers---Saltines---
Wafers---Lemon Snaps---
Graham Crackers----Milk
Lunch : : : : : : : :
and a hundred other varities

AT ALL GOOD GROCERS AND ALWAYS FRESH

FRANK E. BLOCK CO.
The Largest Southern Manufacturers
ATLANTA, GA.

We MUST Sell

We Will Divide Your Payments!

THE BALANCE OF THE Mason Furniture Stock!

We have got to dispose of the extensive stock of **FURNITURE** and **HOUSEFURNISHINGS**, recently purchased from Mr. C. H. Mason—we are **SACRIFICING** prices on this stock—because we **MUST** sell it, so as to make room for the Furniture and Holiday Goods now arriving from the factories!

A Few of the Bargains Are Listed Below! There Are Many Others in Our Store! Come and See Them All!

BRASS BEDS

$15.00 Polished (2-in. post), now	$9.00
$16.00 Polished (2-in. post), now	$10.00
$30.00 Dull (2-in. post), now	$17.50
$38.00 Dull (2-in. post), now	$20.00
$42.50 Dull (2-in. post), now	$25.00
$60.00 Dull (square tube), now	$32.50
$70.00 Dull (square tube), now	$37.50

DRESSERS

$25.00 Golden Oak, now	$16.50
$30.00 Mahogany, now	$18.75
$35.00 Mahogany, now	$22.50
$42.75 Golden Oak, now	$27.50
$48.00 Mahogany, now	$35.00
$160 Oak Dresser and Stand	$70.00
$95.00 Mahogany Dresser and Stand	$65.00
$20.00 Cir. Walnut Toilet Table	$12.50

Dining Tables

$22.00 Early English Oak	$17.75
$25.00 Golden Oak, now	$14.75
$32.50 Golden Oak, now	$18.00
$30.00 Fumed Oak, now	$22.75
$22.50 Early English Oak	$15.75
$13.50 Early English Oak	$10.00
$30.00 Mahogany, now	$16.75

China Closets

$45.00 Early English, now	$29.00
$27.00 Early English, now	$18.50
$32.50 Early English, now	$24.75
$25.00 Early English, now	$15.25
$32.50 Golden Oak, now	$22.50
$40.00 Golden Oak, now	$26.75

PROGRESS RANGES
(Blue Steel)
And Kitchen Cabinets

$35 Metal Top Kitchen Cabinet	$25.00
$50 Blue Steel Range	$40.00
$45 Blue Steel Range	$35.00
$40 Blue Steel Range	$30.00

CHIFFOROBES
For Men and Women

$22.50 Golden Oak, now	$15.00
$25.50 Golden Oak, now	$17.50
$45.00 Golden Oak, now	$30.00
$23.50 Early English, now	$17.50

HALL RACKS

$10.00 Golden Oak, now	$ 7.50
$14.00 Golden Oak, now	$10.00
$20.00 Golden Oak, now	$16.75
$30.00 Golden Oak, now	$21.00
$21.00 Early English, now	$12.50
$50.00 Early English, now	$37.50
$27.50 Mahogany, now	$21.00

ELECTRIC LAMPS and ART PICTURES

$3.50 Mission Art Glass Lamps	$1.95
$1.00 Art Pictures, now	50c
$3.50 Art Pictures, now	$1.25

Automatic REFRIGERATORS at Half Price

$26.50 Plain Interior, now	$13.75
$27.50 Enamel Interior, now	$13.75
$30.00 Plain Interior, now	$15.00
$31.50 Plain Interior, now	$15.75
$32.50 Enamel Interior, now	$16.25
$35.00 Plain Interior, now	$17.50
$37.50 Enamel Interior, now	$18.75
$38.50 Enamel Interior, now	$19.25
$55.00 Enamel Interior, now	$27.50
$67.50 Enamel Interior, now	$33.75

Very Desirable Odds and Ends

$12.50 Oak Library Table	$ 8.00
$25.00 Circassian Walnut Desk	$17.50
$26.00 Early English Bookcase	$15.00
16.00 Oak Crib and Mattress	$4.50
$5.00 Mahogany Center Table	$3.00
$35.00 Oak Toilet Table	$22.50
$45.00 Oak Dresser, Bed and Stand	$31.75
$18.50 Baby Carriage	$13.50
$20.00 Baby Carriage	$10.00
50 Mission Tabcrets	25c

MYERS FURNITURE CO.
SUCCESSORS TO C. H. MASON
"The Store That Saves You Money"
6 and 8 West Mitchell Street **One Door From Whitehall**

BEVERIDGE SEES SOUTH RENT BY BULL MOOSE

Fear of Progressives, He Asserts, Is All That Now Holds the Democrats Together.

By JOHN TEMPLE GRAVES.

WASHINGTON, Nov. 18.—Next to himself, ex-Senator Beveridge, of Indiana, is the accepted leader of the Progressive party. Mr. Beveridge spoke in the New Orleans at a widely heralded meeting engineered by John M. Parker, which both Mr. Beveridge and Colonel Parker declare is the first significant step in the movement engineered in the South by Southern men for the purpose of getting into the field "a truly Progressive and liberal and sincere political organization in opposition to the Democratic party."

I enjoyed a half hour of the eloquent Hoosier on his way South—and this is what he told me:

"The New Orleans meeting," said he, "is the beginning of the breaking up of that Bourbon Southern solidarity which figures the Southern people and does not help anybody but the Southern politicians. Also, this New Orleans gathering is the real start of the Progressive party in the South for the reason it is second in importance only to our national convention of two years ago last year.

Encouraged by Elections.

"In reality it is one of the foundation stones on which the Progressive party is building to make the Republican party one in mind and feeling.

"I am not speaking now with the reserve and deliberation worthy of a place in that powerful chain of party public journals which stretch from ocean to ocean and give the great publicity to any publication. With reference to the recent elections, we are very much encouraged indeed. As you probably know, in Massachusetts we increased Mr. Hinds's vote very heavily and put the Republicans in third place.

"In New Jersey Colby got over fifty thousand more votes than he was expected to poll. The party is established in those two States on the firm foundation of an irreducible minimum of fighting voters who will stay on fighting.

Only Party With Life.

"On Friday, November 7, the national executive and Congressional committee of the Progressive party met in New York and took steps to begin for next year's fight right now. The truth is that the Progressive party is the only party that has any real life in it, any real vitality. You must believe that the Democratic party is being held together by the utmost kind of hands, which constantly are switching. It is not Mr. Wilson who is holding the Democratic party together in Washington. It is the fear of the Progressive party which is doing that.

"As for the Republican party, it has no more heart or spirit left in it. It is struggling along feebly in the vain hope that there will be some sort of amalgamation with the Progressive party. But there will never be. The Progressive party will not make any merger with any other party.

Mayor Wants Public To Abstain from Eggs

ATLANTIC CITY, Nov. 18.—Mayor Stoy asks the public to join him in abstaining from eating eggs until the price is reduced so the poor can afford to buy them.

SALTS FINE FOR ACHING KIDNEYS

We Eat Too Much Meat, Which Clogs Kidneys; Then the Back Hurts.

Most folks forget that the kidneys, like the bowels, get sluggish and clogged and need a flushing occasionally. If we have backache and dull misery in the kidney region, severe headaches, rheumatic twinges, torpid liver, acid stomach, sleeplessness and all sorts of bladder disorders.

You simply must keep your kidneys active and clean, and the moment you feel an ache or pain in the kidney region, get about four ounces of Jad Salts from any good drug store here. Take a tablespoonful in a glass of water before breakfast for a few days and your kidneys will then act fine. This famous salts is made from the acid of grapes and lemon juice, combined with lithia, and is harmless to flush clogged kidneys and stimulate them to normal activity. It also neutralizes acids in the urine so it no longer irritates, thus ending bladder disorders.

Jad Salts is harmless; inexpensive; makes a delightful effervescent lithia water drink, which everybody should take now and then to keep their kidneys active and avoiding serious complications.

A well-known local druggist says he sells lots of Jad Salts to folks who say the forerunning kidney trouble is not to be trifled with.

NATIONAL SURGICAL INSTITUTE



For the Treatment of DEFORMITIES
Established 1874
Give the deformed children a chance.
Send us their names, we can help them.
This Institute Treats Club Feet, Diseases of the Spine, Hip Joints, Paralysis, etc. Send for Illustrated Catalog.
74 South Pryor Street, Atlanta, Ga.

DOROTHY DIX ISSUES A WARNING TO GIRLS GOING TO GREAT CITIES

HAZEL DEANE, OF ATLANTA.



MADELINE COMAN.



Hazel Deane went to New York from Atlanta, searched for employment, and was hounded by flirts and insulted on all sides until finally she tried to commit suicide.

Madeline Coman had a similar experience. She continued her search for employment until she collapsed from starvation. Dorothy Dix, after talking to Madeline Coman, tells of the dangers confronting inexperienced girls who seek work.

Experience of Two in Battle for Life in New York Lesson to Parents and Maidens.

Madeline Coman, seventeen years old, who went to New York to earn her living and collapsed from hunger after failing, tells a pathetic and deeply interesting story of her struggles to Dorothy Dix.

The girl's experiences are similar in many respects to those of Hazel Deane, a girl of sixteen, who went from Atlanta to find work, failed, and then, after being pursued by unscrupulous men, tried to commit suicide by taking poison. When Miss Deane appeared in court Penelope Stoniaux, the artist, and his wife, who had heard of her plight, took charge of her. She now is living with them.

Hazel Deane advises girls thinking of going to New York not to do so unless they know some trade and have friends there. Similar advice is given by Miss Coman. Following is Dorothy Dix's article about her:

By DOROTHY DIX.

This is a story for fathers and mothers, and girls. It is the story of youth and ignorance alone in a great city, of little soft, unskilled hands vainly trying to fight the battle for existence in a struggle where only the strong and competent hold their own, and only the super-strong and super-excellent win out.

The heroine of the story is a little girl named Madeline Coman. She is only 17, and she is so little and fragile that she doesn't look more than 14. She's just a child, a pretty, brown-eyed sprite, with dark skin, and soft brown curls, and gleaming white teeth, and a mouth that is all smiles when you agree with her, and as wistful and grieving as a baby's when you oppose her.

She's so pretty, and so picturesque! And if she only had red down berries stuck in her hair, she'd be the very image of Robbie in Mr. Barrie's story of "The Little Minister."

She Was Tempted.

Well, Madeline Coman's father was Dr. John S. Coman, a well-to-do and popular physician in Harlem, New York. He died about two years ago, leaving a widow and two small children, and a few years later the widow followed her husband to the grave. The children were then taken in charge by a Mrs. Bruce, who lives in one of the Oranges, New Jersey. Madeline was put in the Holy Cross Academy, where among her schoolmates were the daughters of Senator O'Gorman, and later on she was sent to Quebec to another convent, where she learned to speak French fluently.

Last winter she went back to live with Mrs. Bruce again, but she was bored, and dissatisfied, and lonely in the suburbs, and the lure of the Great City, so near that she could almost see the flare of its white lights at night, tempted her, just as if has done so many other foolish girls.

So, with $12 in her pocket, this little mother of fortune boldly set forth on the great adventure. She went to New York to seek her career. She did not know how to do any kind of work. More than that, she did not know that anybody needs to know how to do some specific kind of work. Most of all, she hadn't the faintest idea how scant the pay of the girl-worker is, and how pitiful the dole paid out for unskilled service.

In her childish fancy she imagined every door stood wide open to those seeking employment, and that if the salary of the president of a railroad was not paid to every worker, at least the toiler received enough to live in comfort and ease. So little Madeline Coman, with her twelve little dollars, and her pretty baby face, and her utter ignorance, blithely and confidently began the greatest and hardest labor market in the world—a poor Babe-in-the-Woods if there ever was one. She got shelter for a while at the Young Women's Christian Association, and then she set out to find a situation.

Men Insulted Her.

"Everywhere I went," she said to me in telling her experiences—and there was still an aggrieved wonder in her voice at the unreasonableness of employers—"everywhere I went they would ask me what I could do and what I had done. Could I operate a typewriter? Could I take dictation? Could I keep books? Could I sell goods in a store? Could I run a machine in a factory?

"And when I said that I could do none of these things they would tell me that they had no work for me, that they wanted only experienced people. So I could not get any work to do.

"Then they would ask me another question, 'Did I live with my family?' When I said that I had no family, and was alone in the world, nearly always the men would insult me. I went to one place, a cap factory, where they had advertised for young girls, and an old man questioned me. When he found that I was alone and friendless in New York, he said to me: 'A pretty young girl like you doesn't have to work. Get you a sweetheart. You can make more money that way than you ever can in a cap factory.' Other men, when I said I was hungry and wanted to work because I needed bread, offered to take me to dinner in their bachelor apartments.

"After my time was up at the Young Women's Christian Association I went to live with a woman I knew on Fifty-eighth street. Sometimes I got a little work to do, but never for long, and I had only 22 cents a day for food. That bought me only bread and rolls and a little coffee that I made in my room. Then I heard of a chance to get a place down at Coney Island as a ticket seller, but I fainted with exhaustion in the railroad station there and was taken to the hospital.

An Artist's Model.

"When I was well enough to come back to New York a girl told me about making money posing for artists and gave me a list of artists that I went to. I got work as a model, but it was irregular and I was badly paid, making only enough to exist on. Then, finally, one of the artists drew a picture of me and wrote something about my hard struggle. That was published in a paper. It has brought me friends and help. A wealthy girl that I went to school with in Quebec, and who has since married has offered me a home with her, which I shall accept, I think.

"But I hope that the publicity that has been given my case will bring me the offer of some good, well-paid situation," added little Madeline Coman, with the undimmed optimism of childhood, whose faith in fairy stories even the world itself can not shake, still in her voice.

She was still hoping for the impossible, that she would find that mythical job where there is light work, big pay, short hours and no previous training or experience required. She had not learned the hard and bitter truth that there is naught for nothing in this world, and that in the labor market, as elsewhere, you must be able to deliver the goods before you get your rewards.

Tragedy of the City.

It is one of the heartbreaking tragedies of a great city that there are tens of thousands of other young girls who hold to this foolish belief and who go to New York expecting to be met at the railroad station by Frohman or Belasco, with offers to star them, or to have magazines and newspapers fighting for what they write or to have department stores to offer them $10,000 a year to go to Paris as buyers for them.

When these poor children, misled by the stories they have read of the success of women in cities, come up against the grim reality and find that there's no room in the fierce competition of a city for bungling amateurs that nobody has time to teach them anything, or to bother with them, they die of starvation and despair, or else they take that downward path that leads to worse than death.

MEMBERS' WORK IS SOUGHT BY WILKINSON

Future Head of Chamber of Commerce Expects Result From Rank and File.

The transformation of every member of the Atlanta Chamber of Commerce into an active dynamic force for the city's progress will be one of the first undertakings of the new administration, according to Mell R. Wilkinson, the new nominee for the presidency to succeed Wilmer L. Moore.

Mr. Wilkinson said Tuesday, when he was seen in his office in the Walton Building, that he had outlined as yet no definite plans for the year except in so far as they might carry out the projects already inaugurated by the retiring president. He declared, however, that one of the principal efforts would be to develop a keen interest in the work of the Chamber in each of its members so that the burden of work would not rest on only a few.

"One of the most effective methods of accomplishing this," said Mr. Wilkinson, "will be offered, I believe, when the new Chamber of Commerce is completed. This will give the members a place to meet and to exchange opinions from day to day. It will be a downtown home for the men where they can come for their mail and talk over business with their associates.

"Without an adequate meeting place, a number of the members have felt that their duty was finished when they had paid their dues, but we intend to have them understand that every man should have a part in the active work of the organization. We are going to set them to doing something.

"My plans for the present are only tentative. While I was in line for the presidency by virtue of having been first vice president, I had not been certain that I would be able to accept it were it offered to me. For that reason I had outlined no course of action. Of course, I am familiar with the work of the Chamber and I am able to say now that the projects launched by Mr. Moore will be undertaken first and carried out as he had planned them.

"He thoroughly had looked into the feasibility of holding a grand peace jubilee here next July, making it an occasion for a real reunion of the South and the North. The officials will go to work at once on the details of this movement. I may say in passing, that I am fortunate to have back of me a very strong body of officers and directors.

"To make the work of the Chamber of Commerce most successful, we must have the co-operation of the press and the public. We shall ask for this and expect it. It is the only way that the resources and advantages of Atlanta can be developed to the utmost."

Texas Judge Urges Single Code for All

COMANCHE, TEXAS, Nov. 18.—The theory of a single standard of morality for both sexes was urged by Judge Arnold in instructing the Grand Jury here.

He asserted it is unjust to judge a woman and try her for any offense according to one code and let a man go free and pay him as much respect as if he had committed no wrong.

Rob Keeper's Home At Gate of Prison

CALDWELL, N. J., Nov. 18.—Burglars robbed the home of Thomas Hogan, a keeper at the Essex County penitentiary. The house is 100 yards from the prison.

Buster Brown Camera $2.00

A perfect machine—satisfaction guaranteed. Size picture 2¼x3½. Leather covered; all metal parts highly polished. Loads in daylight. 6 or 12 pictures on a film. Mailed on receipt of price. Send for catalog G.

E. H. CONE, Inc., 2 Stores, Atlanta.

TURN HAIR DARK WITH SAGE TEA

If Mixed With Sulphur It Darkens So Naturally Nobody Can Tell.

The old-time mixture of Sage Tea and Sulphur for darkening gray, streaked and faded hair is a grandmother's treatment, and folks are again using it to keep their hair a good, even color, which is quite sensible, as we are living in an age when youthful appearance is of the greatest advantage.

Nowadays, though, we don't have the troublesome task of gathering the sage and the mussy mixing at home. All drug stores sell the ready-to-use product called "Wyeth's Sage and Sulphur Hair Remedy" for about 50 cents a bottle. It is very popular because nobody can discover it has been applied. Simply moisten your comb or a soft brush with it and draw this through your hair, taking one small strand at a time. By morning the gray hair disappears, but what delights the ladies with Wyeth's Sage and Sulphur is that, besides beautifully darkening the hair after a few applications it also produces that soft lustre and appearance of abundance which is so attractive; besides, prevents dandruff, itching scalp and falling hair.—Advt.

DAVIS WARDENS GET FEDERAL PLACES

Nominations Are Sent to Washington to Replace Those Named by Mercer.

State Game Warden Charles L. Davis has sent to Washington the following nominations for appointment as Federal Game Wardens in Georgia: M. B. McKinnon, Brunswick; G. R. Rossignal, Savannah; W. H. Lanier, Jr., Augusta; R. W. Lamkin, Athens; R. S. Grier, Columbus, and Jesse W. Bates, Macon.

These men will be appointed by the Federal Department of Agriculture, under which the national law is to be enforced.

Former Commissioner Jesse Mercer, just before leaving office, recommended six Georgians for these positions, but the national department was informed by Mr. Davis of the then impending change in the State office, and was asked to hold up the nominations of Mercer. This the Federal office agreed to do, and did do, and Mr. Davis substitute nominations have now been sent in, as stated.

Two of the six men named by Mercer—Rosinol and McKinney—were renominated by Davis, but the others were replaced by men more in touch with the present order of things in the State office.

Warden Davis stated that it was his purpose in substituting appointments of his own for those of Mercer to secure men close to the Davis regime and in accord with its way of thinking rather than to acquiesce in the Mercer nominations.

STOMACH MISERY GAS, INDIGESTION

"Pape's Dia[illegible]" Fixes Sick, Sour, G[illegible]machs in Five [illegible]utes.

Time it! In five minutes' all stomach distress will go. No indigestion, heartburn, sourness or belching of gas, acid or eructations of undigested food, no dizziness, bloating, foul breath or headache.

Pape's Diapepsin is noted for its speed in regulating upset stomachs. It is the surest, quickest and most certain indigestion remedy in the whole world, and besides, it is harmless.

Millions of men and women now eat their favorite foods without fear—they know Pape's Diapepsin will save them from any stomach misery.

Please, for your sake get a large 50-cent case of Pape's Diapepsin from any drug store and put your stomach right. Don't keep on being miserable—life is too short—you are not here long, so make your stay agreeable. Eat what you like and digest it; enjoy it, without dread of rebellion in the stomach.

Pape's Diapepsin belongs in your home anyway. Should one of the family eat something which don't agree with them, or in case of an attack of indigestion, dyspepsia, gastritis or stomach derangement at daytime or during the night, it is candy to give the quickest, surest relief known.—Advt.

CASTORIA

The Kind You Have Always Bought has borne the signature of Chas. H. Fletcher, and has been made under his personal supervision for over 30 years. Allow no one to deceive you in this. Counterfeits, Imitations and "Just-as-good" are but Experiments, and endanger the health of Children—Experience against Experiment.

What is CASTORIA

Castoria is a harmless substitute for Castor Oil, Paregoric, Drops and Soothing Syrups. It is Pleasant. It contains neither Opium, Morphine nor other Narcotic substance. Its age is its guarantee. It destroys Worms and allays Feverishness. It cures Diarrhœa and Wind Colic. It relieves Teething Troubles, cures Constipation and Flatulency. It assimilates the Food, regulates the Stomach and Bowels, giving healthy and natural sleep. The Children's Panacea—The Mother's Friend.

The Kind You Have Always Bought

Bears the Signature of

Chas. H. Fletcher.

In Use For Over 30 Years.

THE CENTAUR COMPANY, 77 MURRAY STREET, NEW YORK CITY.



Stop at Atlanta's Newest and Finest

Hotel Winecoff

Blackstone of the South Is the Hotel Winecoff

Georgian Wants—Use For Results

Three Times a Day You Can Enjoy Georgia Products

Kennesaw Biscuit---the perfect Soda Cracker.

Block Wafers---the Square Shape---Crisp and Delicious.

Block Saltines---the long narrow flake for salads.

Block Graham Wafer---Nutritious and Wholesome.

Block's Lunch Milk---Rich and satisfying.

And a Hundred Other Kinds.

All Pure and Always Fresh.

Our ovens are right at your door and our crackers reach you before they are hardly cold.

They are Fresh---Fresher---Freshest.

Ask Your Grocer.

Frank E. Block Co.

The South's Largest Manufacturers

ATLANTA, GA.

LINE ON COUNCIL PLUMS GIVEN BY VOTE

Colcord, Humphrey and Ashley Are Sure to Head Most Important Committees.

The line-up in the sustaining of Mayor Woodward's salary vetoes by Council has thrown new light on the probable important committee appointments by the Mayor, according to political experts Tuesday.

The action of Council in sustaining the Mayor did not permit a vot by the Democratic Board, which would have been a test of that body. But there is no mistake as to who are the faithful and will land the plums among the Councilmen.

The strongest indications are that Councilman A. R. Colcord will succeed Councilman W. G. Humphrey as chairman of the Finance Committee, and that Mr. Humphrey will be given Mr. Colcord's place as chairman of the Police Committee.

It is conceded by all that Councilman Claude L. Ashley, of the Fourth Ward, is as certain to be named Councilman Orville Hall's successor as chairman of the Streets Committee as he is to visit Mayor Woodward's office every morning to discuss the remainder.

As chairman of the Sanitary Committee Councilman Ashley has been keeping a close watch on the crematory, and every day for the past two months he has called at the Mayor's office to report developments.

These three are the most important committees. The men who will stand the best chances for the next best places are those who proved their loyalty to the Mayor by the votes Monday.

On the proposition to prevent an increased $50 per month in the salary of City Attorney James L. Mayson, Councilmen C. D. Knight, Claude L. Ashley, A. R. Colcord, Roy Abernathy, W. G. Humphrey and J. T. Kimbrough voted with the Mayor.

On the veto to hold up the raise in policemen's salaries, Councilmen S. A. Wardlaw, Thomas I. Lynch, C. D. Knight, A. R. Colcord, W. G. Humphrey and J. T. Kimbrough voted with the Mayor.

It is said that a number who voted to override Mayor Woodward's decision felt an intense envy of Alderman J. R. Everett when the vote was being taken. As will be remembered, when Alderman Everett took the balance of power on the crematory question he disappeared just before the vote was taken, and was been conspicuous by his absence from the meetings of Council ever since.

The Mayor was overridden on the veto of the permit to allow a fence to be built at the corner of Broad and Alabama streets to give space for the erection of a new building. But that vote had little political significance.

Texas Judge Urges Single Code for All

COMANCHE, TEXAS, Nov. 18.—The theory of a single standard of morality for both sexes was urged by Judge Arnold in instructing the Grand Jury here.

He asserted it is unjust to judge a woman and try her for any offense according to one code and let a man go free and pay him as much respect as if he had committed no wrong.

SALTS FINE FOR ACHING KIDNEYS

We Eat Too Much Meat, Which Clogs Kidneys; Then the Back Hurts.

Most folks forget that the kidneys, like the bowels, get sluggish and clogged and need a flushing occasionally, else we have backache and dull misery in the kidney region, severe headaches, rheumatic twinges, torpid liver, acid stomach, sleeplessness and all sorts of bladder disorders.

You simply must keep your kidneys active and clean, and the moment you feel an ache or pain in the kidney region, get about four ounces of Jad Salts from any good drug store here, take a tablespoonful in a glass of water before breakfast for a few days and your kidneys will then act fine. This famous salts is made from the acid of grapes and lemon juice, combined with lithia, and is harmless to flush clogged kidneys and stimulate them to normal activity. It also helps to neutralize the acids in the urine so it no longer irritates, thus ending bladder disorders.

Jad Salts is harmless; inexpensive; makes a delightful effervescent lithia water drink, which everybody should take now and then to keep their kidneys clean, thus avoiding serious complications.

A well-known local druggist says he sells lots of Jad Salts to folks who believe in overcoming kidney trouble while it is only trouble.

NATIONAL SURGICAL INSTITUTE



For the Treatment of DEFORMITIES
Established 1874
Gives the deformed children a chance.
Send us their names, we can help them.
This Institute Treats Club Feet, Diseases of the Spine, Hip Joints, Paralysis, etc. Send for Illustrated Catalog.
75 South Pryor Street, Atlanta, Ga.

DAVIS WARDENS GET FEDERAL PLACES

State Game Warden Charles L. Davis has sent to Washington the following nominations for appointment as Federal Game Wardens in Georgia: M. B. McKinnon, Brunswick; G. R. Rossignol, Savannah; W. H. Lanier, Jr., Augusta; R. W. Lamkin, Athens; R. S. Grier, Columbus, and Jesse W. Bates, Macon.

These men will be appointed by the Federal Department of Agriculture, under which the national law is to be enforced.

Former Commissioner Jesse Mercer, just before leaving office, recommended six Georgians for these positions, but the national department was informed by Mr. Davis of the then impending change in the State office, and was asked to hold up the nominations of Mercer. This the Federal office agreed to do, and did do, and Mr. Davis' substitute nominations have now been sent in, as stated.

Two of the six men named by Mercer—Rossignol and McKinney—were renominated by Davis, but the others were replaced by men more in touch with the present order of things in the State office.

Warden Davis stated that it was his purpose in substituting appointments of his own for those of Mercer to secure men close to the Davis regime and in accord with its way of thinking rather than to acquiesce in the Mercer nominations.

New Sex Code Urged For Boys by Doctor

WASHINGTON, Nov. 18.—Dr. Evangelina W. Young, of the Boston School of Eugenics, before the American Association for the Study and Prevention of Infant Mortality, said:

"Boys, like girls, must be taught the spiritual significance of marriage and the sacredness of the family as an institution of society. Boys must be taught the falseness of the double standard of morals. Such education will avail more than all legislation in ridding society of the curse of the social evil."

Cat Saves Theater And Man From Fire

ITHACA, N. Y. Nov. 18.—"Pinky," the Lyceum Theater pet cat, saved that playhouse from destruction and saved the life of George Williamson, asleep in the dressing room. The cat pawed Williamson's face, causing him to awake. Williamson saw flames near and sent in an alarm.

Woman Dying; Sheriff Takes Husband Away

SWAINSBORO, Nov. 18.—Mrs. L. A. Kennedy, recently shot by her husband, is reported to be dying. All her relatives have arrived.

Sheriff H. W. Courcey has taken Kennedy to Savannah because of threats of mob violence here.

ATLANTA'S BUSIEST THEATER
FORSYTH Today at 3:30 To-night at 8:30
CHARLEY GRAPEWIN & CO
WITH ANNA CHANCE
6 American Dancers—3 Keatons
Bert Errol—Conly & Webb—Walter James—3 Dixon Sisters

THIS WEEK LYRIC Tues., Thurs., Sat. MATINEES
Last Year's Most Successful Book Play.
The Shepherd of the Hills
A Dramatization of Harold Bell Wright's Famous Novel

ATLANTA TO-NIGHT 8:15
Tuesday Matinee and Night
Best Musical Play of Year.
EDITH THAYER in
THE FIREFLY
Nights 25c to $2; Mat. 25c to $1.50.
Wednesday, Thursday, Friday, Saturday, Matinee Saturday.
The Trail of the Lonesome Pine
With Isabelle Lowe.
Seats Now Selling.
Nights 25c to $1.50; Mat. 25c to $1.

WATCH ON HER SHOE MILADY'S NEWEST FAD

The upper photograph shows how, if you wear your watch on your shoe, you may easily tell the time through a special lorgnette.



At the right, the tick-toxford is shown in detail, with the watch embedded in the bow on the toe.

PHOTO © BY INTERNATIONAL NEWS SERVICE

Tick-Toxford Supercedes Clocking on the Stocking of Devotees of Fashion.

"I beg pardon; can you tell me the time?"

"Why, assuredly!" (Business of slipping a dainty No. 3 shoe from beneath the skirt and a quick glance downward.) "It is just 5 o'clock by my Tick-Toxford."

Then the Lovely Lady swept haughtily past and the Mere Man stared after her in amazement.

Had he seen a small watch reposing coyly on the toe of her right foot?

The answer is—he had.

They are being worn in our best families now. They are walking oxfords, designed by the makers of the Tango Bootee. No longer does Madame have to fumble in her purse for her timepiece. No longer does she have to turn back the cuff of her coat to see her wrist watch.

Absolutely nothing easier! Simply poke out your foot and announce to your admiring audience that it is—etc. It has taken the place of the clocking on your stocking.

But there might be drawbacks. For instance, a tall, near-sighted person might have to carry a telescope. Again, if Milady is stout it might be harder to lean to the necessary angle. And still again, a rheumatic person might find difficulty in raising the foot or in bending over.

If Wine is too haughty to do her own bending, Mere Husband might do it for her. Or if Harold is staying too late and Geraldine wants to give him a gentle hint as he kneels at her feet, she could lift her skirt daintily so that the watch be in plain sight. Very subtle, that.

KODAKERS.
Special Enlargement Offer
5x7 Art Mount . . . 25c
8x10 Art Mount . . . 50c
By Mail 5c Extra
Select your favorite negatives and have enlargements made—handsomely mounted—a desirable Xmas gift.
CONE'S—Two Stores—Atlanta, Ga.

TURN HAIR DARK WITH SAGE TEA

If Mixed With Sulphur It Darkens So Naturally Nobody Can Tell.

The old-time mixture of Sage Tea and Sulphur for darkening gray, streaked and faded hair is grandmother's treatment, and folks are again using it to keep their hair a good, even color, which is quite sensible, as we are living in an age when youthful appearance is of the greatest advantage.

Nowadays, though, we don't have the troublesome task of gathering the sage and the mussy mixing at home. All drug stores sell the ready-to-use product called "Wyeth's Sage and Sulphur Hair Remedy" for about 50 cents a bottle. It is very popular because nobody can discover it has been applied. Simply moisten your comb or a soft brush with it and draw this through your hair, taking one small strand at a time; by morning the gray hair disappears, but what delights the ladies with Wyeth's Sage and Sulphur is that, besides beautifully darkening the hair after a few applications it also produces that soft lustre and appearance of abundance which is so attractive, besides, prevents dandruff, itching scalp and falling hair.—Advt.

A REAL CABARET!! 5PM 11AM 11:30 PM MEDIANTI LUNCH 40¢
COLLEGE INN
TABLE D'HOTE DINNER
278 Auburn Ave. SUNDAY NIGHT

Columbia Burlesque Theater
In Central Avenue
THIS WEEK
Helena Hall and Charlie Cromlick
"THE ISLE OF PING PONG."
Featuring Princess La Cell in "The Dance of Death." Moore & Moore, Black Wire Artists. Davis & Davis, "Just Comedy!" The Five Models. Special added attraction.
1,000 Good Seats.

WILSON WEDDING GIFTS WORTH $100,000

Secret Service Men Installed in Two White House Rooms to Guard Presents.

WASHINGTON, Nov. 18.—A strong guard of secret service men has been installed in the two "spare rooms" in the White House to keep watch over the wedding presents of Miss Jessie Wilson, it became known to-day.

Jewelry, four solid silver dinner sets, together with more than a hundred odd pieces of silver and gold said to be valued in all at more than $100,000, are locked in the closets in these rooms, and the secret service men stand guard day and night.

Packages for the bride are arriving every hour, and they contain a varied assortment of gifts from costly to "freak" ones. Among the latter class are five bushels of Bermuda onions marked "From an unknown friend," a 50-pound cheese, six boxes of soap, washtubs, sewing machines, numerous jars of pickles and preserves and cooking utensils of every description.

Divorce Laws Should Be Stricter, Sayre Thinks.

NEW YORK, Nov. 18.—"A young man who contemplates matrimony should realize that he is taking the most important and consequential step of his life. I do not believe in more lenient laws for obtaining divorce. I think they should be stricter. As things are now we find one law for the rich and another for the poor."

"These views on marriage, divorce and the law were delivered here today by Francis B. Sayre, the young lawyer who will be married to Miss Jessie Wilson, daughter of the President, on November 25. Mr. Sayre made this statement just after he had resigned from the staff of District Attorney Charles S. Whitman. Subsequent to his marriage he will engage in another field.

'Honeymoon' Car To Haul Newlyweds

MEMPHIS, Nov. 18.—The Memphis and New York passenger trains over the Southern Railway carries so many newlyweds the company has ordered the Pullman Company to manufacture a solid compartment car that will be named the "Honeymoon." Nothing but brides and bridegrooms will occupy this car.

Each compartment will be richly furnished and decorated in gray, white, pink, blue, old gold, old rose and other colors.

Princess' Debts To Be Settled for Millions

Special Cable to The Atlanta Georgian.

BRUSSELS, Nov. 18.—A compromise on a $1,000,000 basis is being arranged on the debts of Princess Louise of Belgium, daughter of the late King Leopold.

This will liquidate about 80 per cent of her just obligations and still leave her sufficient to live on.

DRESS WELL AND PAY A LITTLE AT A TIME AT THE FAIR

Ladies' and Misses'
$25 and $27.50
Coats
REDUCED!
Go At $15

Very latest models in handsome Chinchilla, Zibeline, Astrakhan, Boucle and Novelty Coats—all sizes and all colors—that were $25 and $27.50. Choice $15 ON EASY PAYMENTS.

$25 to $30
Suits
Reduced To $18

All the beautiful new plain tailored and novelty styles in every fabric and color of the season. $25 to $30 values, reduced to $18. CHOOSE EARLY.

THE FAIR
93 Whitehall

JOY-RIDER THIEF STEALS CAR OF MISS SMITH

Senator's Daughter Latest Victim of Series of Thefts—Find Auto With Wrecked Wheel.

Miss Callie Hoke Smith, daughter of Senator Smith, is the latest victim of the auto thieves and joy riders who have been taking cars off the principal streets of the city nearly every week for months.

Captain A. L. Poole and Fred Marbut, chauffeur for Miss Smith, engaged in a three-hour search early Tuesday morning all about Atlanta and suburbs for the new Hudson five-passenger car in which Miss Smith had been driven to the Piedmont Driving Club, finally finding it shortly after 3 o'clock in the morning lying at Edgewood avenue and Jackson street with a badly wrecked front wheel.

Marbut drove Miss Smith to the Driving Club early in the evening and was told to return at about 11 o'clock. He returned to town and went into the Alcazar Theater for a short time. He came out and found the car missing.

He obtained Senator Smith's car and went for Miss Smith and then reported the theft of the Hudson car to the police. The Hudson is the property of Marion Smith, Senator Smith's son, who now is on a honeymoon trip.

One of the front tires of the car was burst and the rim was off the wheel. The car showed the results of hard usage. The speedometer had registered 50 miles after it was stolen.

STOMACH MISERY GAS, INDIGESTION

"Pape's Diapepsin" Fixes Sick, Sour, Gassy Stomachs in Five Minutes.

Time it! In five minutes all stomach distress will go. No indigestion, heartburn, sourness or belching of gas, acid or eructations of undigested food, no dizziness, bloating, foul breath or headache.

Pape's Diapepsin is noted for its speed in regulating upset stomachs. It is the surest, quickest and most certain indigestion remedy in the whole world, and besides it is harmless.

Millions of men and women now eat their favorite foods without fear—they know Pape's Diapepsin will save them from any stomach misery.

Please, for your sake, get a large 50-cent case of Pape's Diapepsin from any drug store and put your stomach right. Don't keep on being miserable—life is too short—you are not here long, so make your stay agreeable, eat what you like and digest it, enjoy it, without dread of rebellion in the stomach.

Pape's Diapepsin belongs in your home anyway. Should one of the family eat something which don't agree with them, or in case of an attack of indigestion, dyspepsia, gastritis or stomach derangement at daytime or during the night, it is handy to give the quickest, surest relief known.—Advt.

CASTORIA

The Kind You Have Always Bought has borne the signature of Chas. H. Fletcher, and has been made under his personal supervision for over 30 years. Allow no one to deceive you in this. Counterfeits, Imitations and "Just-as-good" are but Experiments, and endanger the health of Children—Experience against Experiment.

What is CASTORIA

Castoria is a harmless substitute for Castor Oil, Paregoric, Drops and Soothing Syrups. It is Pleasant. It contains neither Opium, Morphine nor other Narcotic substance. Its age is its guarantee. It destroys Worms and allays Feverishness. It cures Diarrhœa and Wind Colic. It relieves Teething Troubles, cures Constipation and Flatulency. It assimilates the Food, regulates the Stomach and Bowels, giving healthy and natural sleep. The Children's Panacea—The Mother's Friend.

The Kind You Have Always Bought
Bears the Signature of
Chas. H. Fletcher
In Use For Over 30 Years.
THE CENTAUR COMPANY, 77 MURRAY STREET, NEW YORK CITY.

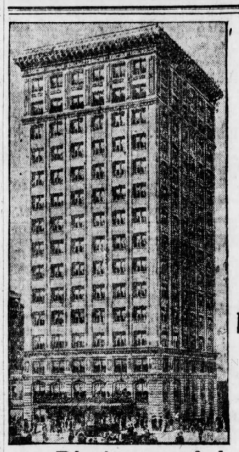

Stop at Atlanta's Newest and Finest Hotel Winecoff

Blackstone of the South
Is the Hotel Winecoff

Three Times a Day You Can Enjoy Georgia Products

Kennesaw Biscuit---the perfect Soda Cracker.
Block Wafers---the Square Shape---Crisp and Delicious.
Block Saltines---the long narrow flake for salads.
Block Graham Wafer---Nutritious and Wholesome.
Block's Lunch Milk---Rich and satisfying.
And a Hundred Other Kinds.
All Pure and Always Fresh.

Our ovens are right at your door and our crackers reach you before they are hardly cold.

They are Fresh---Fresher---Freshest.
Ask Your Grocer.

Frank E. Block Co.

The South's Largest Manufacturers
ATLANTA, GA.

Use Georgian Want Ads For Results

JUDGE CANDLER NEAR STABBING OF FELIX DIAZ

Atlanta Attorney Declares Cuba Is Hotbed of Mexican Revolutionary Plotters.

Judge John S. Candler, just returned from a trip to Cuba, Tuesday expressed interesting views on Cuba, its latin temperament and the Mexican situation.

Judge Candler said he did not get any closer to Mexico that Cuba, but that was close enough for him. He met General Felix Diaz in Havana, and was only 100 yards away from him the night he was stabbed. He heard a Mexican rebel insult the Mexican Minister in a cafe.

Though he found many Mexicans in Havana who were very friendly and interesting people, he said that when his business of adjusting some legal matters relative to the lands of the old Neal Bank, the receivers for which institution his firm is the legal representative, his only inclination was to hurry north.

"Cuba impressed me as a land that God made perfect, left and has not returned to since," he said.

"Although the only interest Cubans seemie have in the Mexican situation is to see the United States intervene and fight Spain for the sake of sport, the number of Mexicans in Havana representing they arious factions makes one feel that he is in a hotbed of the revolution.

Mexican Minister Insulted.

"The first night we were there, my wife accompanied me, we were sitting in a cafe in which the Mexican Minister was pointed out to us.

"I noticed a dapper young man of dark hue came in and engage the Minister in an animated conversation. Waiters immediately served the young man, and he was rushed out. Great excitement immediately followed.

"I was told that he had insulted the Minister with the words:

"'I want to say as a loyal supporter of the martyred Madero that you are a pig and a miserable.'

"We did not get up from our seats. But it doesn't take much to excite the Cubans.

"Such a little thing as the wind blowing off a boy's hat will almost cause consternation. The boy will start after his hat and a dozen people will start after him. Fifty people will start after the dozen, and almost before you know it the whole population is tearing down the street.

Real Danger in Republic.

"However, there is real danger in the Republic. We were in a picture show one night. Suddenly the lights flashed off. There was a pistol shot. When the lights flashed on we learned that Diaz had been stabbed, and his would-be assassin shot. All about us glories in the excitement.

"In meeting General Diaz and other Mexicans, I inquired about the attitude toward intervention by the United States. Huertists, Carranzaists and those of the various other political affiliations are opposed to intervention.

"We went to a dance one night. I suppose there were 500 people on the floor. Crowded as they were they did not even rub shoulders. They can almost dance on a stamp."

WATCH ON HER SHOE MILADY'S NEWEST FAD

The upper photograph shows how, if you wear your watch on your shoe, you may easily tell the time through a special lorgnette.



PHOTO © BY INTERNATIONAL NEWS SERVICE

At the right, the tick-toxford is shown in detail, with the watch embedded in the bow on the toe.

"I beg pardon, can you tell me the time?"

"Why, assuredly!" (Business of slipping a dainty No. 3 shoe from beneath the skirt and a quick glance downward.) "It is just 5 o'clock by my Tick-Toxford."

Then the Lovely Lady swept haughtily past and the Mere Man stared after her in amazement.

Had he seen a small watch reposing cozily on the toe of her right foot?

The answer is—he had.

These are being worn in our best families now. They are walking oxfords, designed by the makers of the Tango Rootee. No longer does Madame have to fumble in her purse for her timepiece. No longer does she have to turn back the cuff of her coat to see her wrist watch.

Absolutely nothing easier! Simply poke out your foot and announce to your admiring audience that it is—etc. It has taken the place of the clocking on your stocking.

But there might be drawbacks. For instance, a tall, near-sighted person might have to carry a telescope. Again, if Milady is stout it might be harder to lean to the necessary angle. And still again, a rheumatic person might find difficulty in raising the foot or in bending over.

If White is too haughty to do her own bending, Mere Husband might do it for her. Or if Harold is staying too late and Geraldine wants to give him a gentle hint as he kneels at her feet, she could lift her shirt waist so that the watch be in plain sight. Very subtle, that.

New Sex Code Urged For Boys by Doctor

WASHINGTON, Nov. 18.—Dr. Evangelina W. Young, of the Boston School of Eugenics, before the American Association for the Study and Prevention of Infant Mortality, said:

"Boys, like girls, must be taught the spiritual significance of marriage and the sacredness of the family as an institution of society. Boys must be taught the falseness of the double standard of morals. Such education will avail more than all legislation in ridding society of the curse of the social evil."

'Honeymoon' Car To Haul Newlyweds

MEMPHIS, Nov. 18.—The Memphis and New York passenger trains over the Southern Railway carries so many newlyweds the company has ordered the Pullman Company to manufacture a solid compartment car that will be named the "honeymoon." Nothing but brides and bridegrooms will occupy this car.

Each compartment will be richly furnished and decorated in gray, white, pink, blue, old gold, old rose and other colors.

Mayor Wants Public To Abstain from Eggs

ATLANTA CITY, Nov. 18.—Mayor Riddle wants the public to join him in abstaining from eating eggs until the price is reduced so the poor can again afford to buy them.

TUG CAPSIZES, 1 DROWNS.

CHICAGO, Nov. 18.—One man was drowned and six others were rescued when the steamer tug Kenosha capsized in the Chicago River at the foot of Orleans street to-day.

A Happy Bald Headed Man

Well-Known Politician Nearly Bald Now Has Heavy Growth of Hair.

Tells How He Did It.

A Western politician, well known on account of his baldness and ready wit, surprised his friends by appearing with a heavy growth of hair. Many of his old friends did not know him and others thought he had a wig. On being asked how he did it, he made the following statement: "I attribute the remarkable growth of my hair to the use of the following simple recipe which any lady or gentleman can mix at home. To a half pint of water add 1 oz. of bay rum, a small box of Barbo Compound and ¼ oz. glycerine. Apply to the scalp two or three times a week with the finger tips. It not only promotes the growth of the hair but removes dandruff, scalp humors and prevents the hair from falling out. It darkens streaked, faded, gray hair and makes the hair soft and glossy. These ingredients can be purchased at any drug store at very little cost and mixed at home."

KODAKERS.

Special Enlargement Offer

5x7 Art Mount . . . 25c
8x10 Art Mount . . . 30c
By Mail 5c Extra

Select your favorite negatives and have enlargements made—handsomely mounted—a desirable Xmas gift.

CONE'S—Two Stores—Atlanta, Ga.

CLEVELAND

THE SCENIC WAY WITH DINING CARS

L&N

Out-of-Town Customers May Order by Mail

A WONDERLAND OF TOYS FOR LITTLE ALICE (RIGHT ANNEX)

M. RICH & BROS. CO.

The Ladies' New Rest Room Is a Thing of Beauty

Clearing the Decks for Xmas: We've Clipped Prices to Clear Stocks

Dress Prices Take a Sharp Drop



Practically the entire stock of dresses is offered at these reductions. Space does not permit detailed descriptions. **Prices,** however, are more to the point than **Printers' Ink.** We offer nearly all our beautiful

Evening Dresses at These Reductions

Included are laces, nets, crepe de chines, mèteors, and messalines, brocaded and uncut velvets. Black, white and colors. Charmingly developed in gold and silver trimmings, furs, spangles and beads. All new.

$135 Dresses, $85. $85 Dresses, $65. $65 Dresses, $45.
$97.50 Dresses, $75. $75 Dresses, $50.

Silk Street Dresses Reduced

Our very finest silk dresses for street and afternoon wear included at these reductions.

$85 Dresses, $60. $75 Dresses, $50. $50 Dresses, $35.

Other Silk Dresses at Half Price

Aside from the above dresses we have upward of a hundred street and party dresses at just half the former prices.

Were $25 to $60; now $12.50 to $30.

Clearing the Woolen Dresses

Smart styles for street wear. Include the very newest dresses in serges, brocades, wool crepes and failles. Drop shoulders, belts, plaid and embroidered trimmings and all the other new features. Chiefly in black, blue or brown.

$19.75 to $25 Dresses are **$11.75**

$20.50 to $35 Dresses are **$19.75**

Our Finest Suits Reduced

Choice of our very finest suits, including the handsome broadcloths, duvetynes, plain and broaded, and changeable velvets, eponges, serges and novelties at very unusual reductions. Many of these suits having arrived within the last thirty days embody the very latest style thoughts. The fine fur-trimmed suits are also included:

All Suits formerly $85 to $135 are now $68.85

All Suits formerly $60 to $75 are now $48.85

Nearly all the suits formerly $ 50 and $55 are now $36.85.

Clearance of Fine Evening Coats

Handsome velvets, duvetynes, brocaded and plain plushes and velvets, broadcloths, etc., all go like this: $135 Coats, **$85**; $97.50 Coats, **$75**; $85 Coats, **$60.**

Evening coats carried over from last spring, but practically as stylish as any fall coats, go at half and less: All $50 and $60 Coats, $25.00. All $35 and $45 Coats, $15.75.

MONDAY, December 1st, starts the Xmas rush. Since it is just 9 short working days away, we must get ready. Warerooms and storehouses are bursting with holiday goods clamoring to be shown. **We must have room.** Space, however, is at a premium. Already we have moved the trunks and baby carriages upstairs; given up the white goods section to leather goods; shunted the dress patterns to a corner. Other changes are anticipated. Holiday goods have the right of way. **We must clear the decks.**

To this end, we inaugurate this sale wherein we offer

New and desirable merchandise to the extent of $100,000 or more for about $56,000.

A glance over this page shows that most of this merchandise is timely and staple, and that savings are a fourth, a third, a half and more.

$1 to $1.50 Gloves Go at 49c

Kid Gloves, Chamois Gloves, Lambskin Gloves — *All Colors, All Sizes, Many Styles*

Stock sheets show 857 pairs of gloves—the remainders of broken lines. One and 2-clasp short styles. All grouped, ready for your choosing. Black, white and colors. Luck consists in finding your size, style and color. Not a glove worth less than $1.00. Rummage and choose at 49c.

(Main Floor, Left Aisle.)

Speeding Out the Silks at Splintered Prices

Your unrestricted choice of any $1 messaline in stock (black alone excepted) 79c. Included are white, ivory, cream, full range of blues from light to dark; reseda to hunter greens; tans to deep browns; pink to deep rose; amethyst to dark plum; in short, about every shade on the card. Our regular yard-wide $1 silks for 79c.

Choose any $1.50 silk poplin in stock at $1.29. Blue, brown, tan, gray, red, green. 40 inches.

Other Silks in the sale include:

$2 and $2.50 silk crepe de chine, **$1.39.**
$2 Canton and Egyptian silk crepes, **98c.**
$1.50 silk chiffon failles, **$1.00.**
$2 broaded silk poplin, **$1.19.**
$1.50 silk moire Bengaline, **98c.**
$5 silk matelasse, for coats, **$1.49.**

(Silk Salon, Main Floor, Left Annex.)

From the Linen Sale

49c *for 75c and 85c Towels*—fine holiday towels, pure linen; splendid for embroidering monograms or initials.

69c *for 85c Table Damask*—all pure linen German silver bleach table damask and extra heavy all-linen damask. 68 to 70 inches wide.

88c *for Irish Table Damask*—We've built up a tremendous business on this best of all linens at $1. It is the equal of many linens sold at $1.25, and 72-inch pure Irish linen. During this sale only, at 88c.

(Main Floor, Left.)

50c Kimono Crepes 35c

A soft, crinkly crepe kimono in bewitching colors and patterns. A fabric de luxe, surpassing in beauty any crepe for kimonos and negligees we have ever seen. Light and dark patterns in flowered and odd designs.

New $2 Tub Dresses 98c

98c Three hundred and fifty fresh, attractive tub dresses at less than the cost of bare materials. Most of them are a maker's reserve stock; the rest are the broken lines from stock. Not a dress in the lot worth less than $1.25; some are worth as high as $3; most of them are worth $2.

High neck and long sleeve styles in the very newest models. Percales, fine ginghams, galateas, Bedford cords and a few all-linens. Chiefly in neat stripes, with a sprinkling of plain colors, plaids and checks. All sizes in the lot from 6 to 14 years.

Special Lot of Dresses at 49c

We haven't forgotten the little tots of 2 to 6. Choose from neat designs in ginghams and percales. High neck and long sleeve styles.

(Juvenile, Second Floor.)

Half-Price Sale of Curtains & Rugs

About a score of odd rugs in Brussels Scotch weaves, Grass and Carpet rugs. Chiefly sample rugs, hence slightly soiled. Variously in sizes 4x7 ft., 6x9 ft. and about 8x10 ft.

Grass rugs were $2.50 to $9. Half-prices now **$1.25 to $4.50.**
Brussels rugs were $8.50 to $15. Half prices now **$4.25 to $7.50.**
Other odd rugs and sizes at the same reduction.

Curtains at Half-Price

Sample curtains and the odd lots consisting of one, two and three pairs of a kind. White and cream, also some colored madras curtains.

Were $1.50 to $20 a pair. Now 75c to $10 a pair.

50c Linoleum Mats 39c

Figured linoleum mats for bathrooms, kitchens and bedrooms. Neat patterns. 24x36 inches.

50c Foot Stools 39c

Axminster and velvet carpet foot stools or hassocks. Neat patterns.

Special Sale of All 9x12 Rugs in Stock. Save $2 to $7.50

(Rugs and Curtains, Third Floor.)

$1 & $1.50 Shadow Lace Flouncings 49c

Two or three yards of stylish shadow lace flouncings for the usual price of one yard. No need to dwell on the value; every woman knows how fashionable shadow lace flouncings are for the prevailing soft draperies and beautiful blouses. Delightful designs in white, cream and ecru. 27 inches wide.

$1.25 & $1.75 Pompadour Nets at 95c

Airy fairy flowered nets in the piquant Pompadour patterns. Also allover shadow nets for blouses and underdraperies. 45 inches wide.

(Laces, Main Floor, Right.)



Grafonola Favorite and 13 Double Disc Columbia Records

(26 SELECTIONS)

$59.25, no interest, no extras

We believe the "Favorite" to be the greatest value obtainable at the price or near it and we invite you to thoroughly investigate its claims of superiority on the principle that "Hearing is Believing."

The records include the famous Quartette from "Rigoletto" and the immortal Sextette from "Lucia," or any other records to equal value of your own choosing.

The special terms are $5 a month if you buy it, and remember there is no interest charged.

This is the one best gift for all the family, all the year around. Call and let us play the **FAVORITE** for you.

(Grafonola Department—Third Floor, Right.)

25c Neckwear 9c

"Clearing the Decks" of broken lines of neckwear. Some brand new; some counter tossed, some fresh—all of it attractive, and wonderful value at 9c. Includes embroidered linen collars, tabs, jabots, lace stocks, fancy stocks, silk bows and novelties. White, colors and combinations. Always 25c; to-morrow at 9c.

$1 Silk Stockings 59c

Women's full-fashioned silk stockings. Have high spliced silk heels, lisle feet and tops. Black, tan or white. Maker says they're "seconds," you'll have a hard time telling why.

(Main Floor, Right.)

$1.50 Bedspreads $1.19

Overstocked on $1.50 bedspreads, we "Clear the Decks" by clipping prices to $1.19. Rooming house keepers, attention. Full size regulation white crochet bedspreads.

(Main Floor, Left.)

$3.50 Toilet Sets $1.98

The following items represent broken lines from regular stock cleared to make room for the complete line of holiday goods. Just as meritorious and attractive for Xmas gifts as anything we will show later. Forehanded women will profit.

$1.98 for **$3.50 comb, brush and mirror sets**—German silver handles, handsomely embossed. Bevel edge mirror. Complete in white lined boxes. All clean and fresh.

$2.98 for **$5 comb, brush and mirror sets**—German silver handles, engraved and embossed. Mounted on German silver plating that will wear like Sterling. Real bristle brushes. French plate mirror. Attractively boxed.

89c for **$1.50 manicure and sewing sets**—Sterling silver handles on files, scissors, cuticle knives and buffer. Sewing sets consist of scissors, thimble and emeries.

69c for **$1 to $2 brushes**—Sterling silver and plated handles, whisk broom and bonnet brushes. Slightly soiled.

$1.59 for **$2.50 desk sets**—Big blotter desk pad with spun brass corners and ink stand, paper knife, tray and calendar to match.

50c for **$1 child's table set**—Silver plated knife, fork, cup and napkin ring. Neatly arranged in white lined box.

$1.29 for **$2.50 to $3 brushes**—Military and clothes brushes with Sterling silver backs, in elegantly embossed patterns, with shield for monogram. Real bristles.

25c for **50c and 75c candlesticks**—Different sizes, variously brass or silver and gold plated.

(Main Floor, Center)

Button Prices Drop Plumb to the Bottom

Included are the very smartest novelties of the season, in sizes from a pea to a quarter. All sizes and shapes and colors. Crystal buttons that look like a jumbled cross section of a rainbow; crystal buttons encasing flowers; crystal buttons in solid colors. Every crystal button in stock (and crystal buttons only) at these sale prices:

All 20c and 25c doz. buttons **11c**
All 35c and 40c doz. buttons **19c**
All 50c to 75c doz. buttons **39c**

(Main Floor, Center Aisle.)

M. RICH & BROS. CO. M. RICH & BROS. CO.

MEMBERS' WORK IS SOUGHT BY WILKINSON

Future Head of Chamber of Commerce Expects Result From Rank and File.

The transformation of every member of the Atlanta Chamber of Commerce into an active dynamic force for the city's progress will be one of the first undertakings of the new administration, according to Mell R. Wilkinson, the new nominee for the presidency to succeed Wilmer L. Moore.

Mr. Wilkinson said Tuesday, when he was seen in his office in the Walton Building, that he had outlined as yet no definite plans for the year except in so far as they might carry on the projects already inaugurated by the retiring president. He declared, however, that one of the principal efforts would be to develop a keen interest in the work of the Chamber in each of its members so that the burden of work would not rest on only a few.

"One of the most effective methods of accomplishing this," said Mr. Wilkinson, "will be offered, I believe, when the new Chamber of Commerce is completed. This will give the members a place to meet and to exchange opinions from day to day. It will be a downtown home for the men where they can come for their meals and talk over business with their associates.

"Without an adequate meeting place, a number of the members have felt that their duty was finished when they had paid their dues, but we intend to have them understand that every man should have a part in the active work of the organization. We are going to set them to doing something.

"My plans for the present are only tentative. While I was in line for the presidency by virtue of having been first vice president, I had not been certain that I would be able to accept it were it offered to me. For that reason I had outlined no course of action. Of course, I am familiar with the work of the Chamber and I am able to say now that the projects launched by Mr. Moore will be undertaken first and carried out as he had planned them.

"He thoroughly had looked into the feasibility of holding a grand peace jubilee here next July, making it an occasion for a real reunion of the South and the North. The officials will go to work at once on the details of this movement. I may say in passing, that I am fortunate to have back of me a very strong body of officers and directors.

"To make the work of the Chamber of Commerce most successful, we must have the co-operation of the press and the public. We shall ask for this and expect it. It is the only way that the resources and advantages of Atlanta can be developed to the utmost."

Grand Jury Indicts Eloping Physician

Dr. M. W. Lewis, the prominent physician of Carrollton, who was arrested with Miss Effie McCalman, his patient, in Atlanta hotel, was indicted on a misdemeanor charge by the Fulton County Grand Jury Tuesday. Thirty other indictments were returned, most of them for petty offenses.

A no bill was returned against William S. Owens, son of the Rev. W. D. Owens, pastor of the Howell Mill Road Baptist Church, who was held under $1,000 bond on a serious charge.

Bainbridge Host to Georgia W. C. T. U.

BAINBRIDGE, Nov. 18.—The thirty-first annual convention of the Georgia Women's Christian Temperance Union convened at Bainbridge to-day, when the official board and executive committee held meetings. To-night at 7:30 o'clock the Methodist Church the welcome program will open the convention.

Addresses of welcome will be delivered by Mayor J. W. Callahan, Rev. Walter B. Cherry, Mrs. W. V. Custis, Miss Lucile Charlton, rMs. Gordon Chase, Mrs. J. I. Sehers and Mrs. W. Cary Long. The response will be by Mrs. Mary Harris Armor.

A Happy Bald Headed Man

Well-Known Politician Nearly Bald Now Has Heavy Growth of Hair.

Tells How He Did It.

A Western politician, well known on account of his baldness and ready wit, surprised his friends by appearing with a heavy growth of hair; many of his old friends did not know him and others thought he had a wig. On being asked how he did it, he made the following statement, which illustrate the remarkable growth of his hair to the use of the following simple recipe which any lady or gentleman can mix at home: To a half pint of water add 1 oz. of bay rum, 1 small box of Barbo Compound and 4 oz. of glycerine. Apply to the scalp two or three times a week with the finger tips. It not only promotes the growth of the hair but removes dandruff, scalp humors and prevents the hair from falling out. Its darkens faded, faded, gray hair and makes hair soft and glossy. These ingredients can be purchased at any drug store at very little cost and mixed at home.

Judge Hill Fines Lawyer for Failing To Appear in Court

Exemplary discipline was administered by Judge Hill of the Superior Court Tuesday when he fined Attorney Jesse Moore, of the firm of Moore & Moore, $10 for failure to appear when a case in which he was counsel was called.

Moore was attorney for London Green, a negro arraigned for assault before Judge Hill. When the case came up, the attorney was in another courtroom and had not notified Judge Hill that he would be absent.

"Gentlemen," said Judge Hill to a number of attorneys, "such action as this causes unnecessary delay. I will not countenance it."

RAILROADS MUST PULL BOOKS ON TRAINS

Supreme Court Ruling Effective in Thirty Days Unless Rail Lines Appeal to U. S.

In a lengthy decision handed down in the Supreme Court Tuesday by Chief Justice Fish, the famous "mileage pulling" injunction brought by the railroads of the State to restrain the enforcement of the State Railroad Commission's ruling, which was sustained by Judge Ellis in the Fulton Superior Court, was reversed, and the injunction ordered dissolved.

This ruling, broadly speaking, is a victory for the Georgia Traveling Men's Protective Association and the Railroad Commission, and a defeat for the various railroads of the State.

Incidentally, it also reverses the attitude assumed by Former Governor Brown, who vetoed a legislative act of 1912 ordering the pulling of mileage, upon the ground that it was unconstitutional.

Curiously enough, however, the ruling of the State Supreme Court places the Georgia Railroad Commission in direct opposition to the attitude the Interstate Commerce Commission recently assumed on the very same subject.

Effective in Thirty Days.

That tribunal affirmed Governor Brown's position and the position of a minority of the Georgia Railroad Commission.

The order of the Supreme Court, if it is not estopped by some move upon the part of the railroads, should go into effect within the next thirty days.

The case originated in a petition to the Railroad Commission to order mileage pulling on all the roads in Georgia. This petition, Commissioners Candler and Gray dissenting, was granted. The roads appealed to the Superior Court for a writ of injunction restraining the enforcement of the order, and Judge Ellis granted it. The commission appealed and the case went to the Supreme Court. That tribunal yesterday reversed Judge Ellis. The test case agreed upon was that of the Commission vs. the Louisville and Nashville road.

The Supreme Court's order now has ten days to get back to Judge Ellis, where it must be made his order. It then will go back to the Supreme Court, where it will be affirmed. In that shape it may be appealed to the United States courts if the roads so elect.

In its opinion the Supreme Court holds that the ruling requiring the "pulling" of mileage, save from towns of more than 10,009 inhabitants, is legal and not unconstitutional.

Justice Beck Dissents.

It also holds that the commission has the right to regulate the handling of mileage, notwithstanding the fact that it is voluntarily issued by the roads, and at a lower rate than the maximum rate the commission is permitted to name under the law.

Justice Beck dissented from the majority of the court, and handed down an opinion upholding the view of the minority of the Railroad Commission, as set forth in the original hearing.

"The roads now have three courses open to them. They may appeal the case to the Federal Court, or they may withdraw their mileage, or they may issue mileage good only within the State of Georgia. The Commission's ruling does not and can not apply to interstate business.

"The Interstate Commerce Commission recently held that the rule of the railroads requiring mileage strips to be exchanged for tickets is 'reasonable,' and that it can not be interfered with in interstate business.

Brown Held Same View.

This is the view Governor Brown took, when he vetoed the legislative act of 1912, seeking to enact the very order of the Railroad Commission upheld by the Supreme Court.

Lawyers generally appear to think the decision of the Supreme Court, far from clearing up the situation with respect to "mileage pulling," merely complicates it worse than ever, notwithstanding the fact that, on the surface of things, it seems to be a big victory for the traveling men.

Kneisel Quartet to Play Here Friday

The famous Kneisel Quartet, with Franz Kneisel himself at its head, will be in Atlanta for a concert Friday night at the Tabernacle, under Alkahest auspices.

This quartet is accredited with having had a remarkable influence on the musical development of America during the past twenty years, a influence which has been commented on by leading musical publications.

CLEVELAND

THE SCENIC WAY WITH DINING CARS L&N

JUDGE CANDLER NEAR STABBING OF FELIX DIAZ

Atlanta Attorney Declares Cuba Is Hotbed of Mexican Revolutionary Plotters.

Judge John S. Candler, just returned from a trip to Cuba, Tuesday expressed interesting views on Cuba, the Latin temperament and the Mexican situation.

Judge Candler said he did not get any closer to Mexico that Cuba, but that was close enough for him. He met General Felix Diaz in Havana, and was only 100 yards away from him, the night he was stabbed. He heard a Mexican rebel insult the Mexican Minister in a cafe.

Though he found many Mexicans in Havana quite very friendly and interesting people, he said that when his business of adjusting some legal matters relative to the lands of the old Neal Bank, the receivers for which institution his firm is the legal representative, his only inclination was to hurry north.

"Cuba impressed me as a land that God made perfect, left and has not returned to finish," he said.

"Although the only interes: Cubans seem to have in the Mexican situation is to see the United States intervene and fight, fight for the sake of sport, the number of Mexicans in Havana representing the various factions makes one feel that he is in a hotbed of the revolution.

Mexican Minister Insulted.

"The first night we were there, my wife accompanied me, we were sitting in a cafe in which the Mexican Minister was pointed out to us.

"I noticed a dapper young man of dark hire come in and engage the Minister in an animated conversation. Waiters immediately seized the young man, and he was rushed out. Great excitement immediately followed.

"I was told that he had insulted the Minister with the words:

"'I want to say as a loyal supporter of the martyred Madero that you are a pig and a miserable.'

"We did not get up from our seats. But it doesn't take much to excite the Cubans.

"Such a little thing as the wind blowing off a boy's hat will almost cause consternation. The boy will start after his hat and a dozen people will start after him. Fifty people will start after the dozen, and almost before you know it the whole population is tearing down the street.

Real Danger in Republic.

"However, there is real danger in the Republic. We were in a picture show one night. Suddenly the lights flashed off. There was a pistol shot. When the lights flashed on we learned that Diaz had been stabbed and his would-be assassin shot. All about us gloried in the excitement.

To meeting General Diaz and other

Mexicans, I inquired about the attitude toward intervention by the United States. Fiorists, Carranzaists and those of the various other political affiliations are opposed to intervention.

"We went to a dance one night. I suppose there were 500 people on the floor. Crowded as they were they did not even rub shoulders. They can almost dance on a stamp."

New Sex Code Urged For Boys by Doctor

WASHINGTON, Nov. 18. — Dr. Evangelina W. Young, of the Boston School of Eugenics, before the American Association for the Study and Prevention of Infant Mortality, said:

"Boys, like girls, must be taught the spiritual significance of marriage and the sacredness of the family as an institution of society. Boys must be taught the falseness of the double standard of morals. Such education will avail more than all legislation in ridding society of the curse of the social evil."

'Honeymoon' Car To Haul Newlyweds

MEMPHIS, Nov. 18.—The Memphis and New York passenger trains over the Southern Railway carries so many newlyweds the company has ordered the Pullman Company to manufacture a solid compartment car that will be named the 'Honeymoon.' Nothing but brides and bridegrooms will occupy this car.

Each compartment will be richly furnished and decorated in gray, white, pink, blue, old gold, old rose and other colors.

Mayor Wants Public To Abstain from Eggs

ATLANTIC CITY, Nov. 18.—Mayor Riddle wants the public to join him in abstaining from eating eggs until the price is reduced so the poor can again afford to buy them.

KODAKERS.

Special Enlargement Offer

5x7 Art Mount . . . 25c
8x10 Art Mount . . . 30c
By Mail 5c Extra

Select your most negatives and have enlargements made—handsomely mounted—a desirable Xmas gift.

CONE'S—Two Stores—Atlanta, Ga.

Out-of-Town Customers May Order by Mail

A WONDERLAND OF TOYS FOR LITTLE ALICE (RIGHT ANNEX)

M. RICH & BROS. CO.

The Ladies' New Rest Room Is a Thing of Beauty

Clearing the Decks for Xmas: We've Clipped Prices to Clear Stocks

MONDAY, December 1st, starts the Xmas rush. Since it is just 9 short working days away, we must get ready. Warerooms and storehouses are bursting with holiday goods clamoring to be shown. **We must have room.** Space, however, is at a premium. Already we have moved the trunks and baby carriages upstairs; given up the white goods section to leather goods; shunted the dress patterns to a corner. Other changes are anticipated. Holiday goods have the right of way. **We must clear the decks.**

To this end, we inaugurate this sale wherein we offer

New and desirable merchandise to the extent of $100,000 or more for about $56,000.

A glance over this page shows that most of this merchandise is timely and staple, and that savings are a fourth, a third, a half and more.

Dress Prices Take a Sharp Drop



Practically the entire stock of dresses is offered at these reductions. Space does not permit detailed descriptions. **Prices,** however, are more to the point than **Printers' Ink.** We offer nearly all our beautiful

Evening Dresses at These Reductions

Included are laces, nets, crepe de chines, meteors, and messalines, brocaded and uncut velvets. Black, white and colors. Charmingly developed in gold and silver trimmings, furs, spangles and beads. All new.

$135 Dresses, $85. $85 Dresses, $65. $65 Dresses, $45.
$97.50 Dresses, $75. $75 Dresses, $50.

Silk Street Dresses Reduced

Our very finest silk dresses for street and afternoon wear included at these reductions.

$85 Dresses, $60. $75 Dresses, $50. $50 Dresses, $35.

Other Silk Dresses at Half Price

Aside from the above dresses we have upward of a hundred street and party dresses at just half the former prices.

Were $25 to $60: now $12.50 to $30.

Clearing the Woolen Dresses

Smart styles for street wear. Include the very newest dresses in serges, brocades, wool crepes and failles. Drop shoulders, belts, plaid and embroidered trimmings and all the other new features. Chiefly in black, blue or brown.

$19.75 to $25 Dresses are **$11.75**

$29.50 to $35 Dresses are **$19.75**

Our Finest Suits Reduced

Choice of our very finest suits, including the handsome broadcloths, duvetynes, plain and broaded, and changeable velvets, eponges, serges and novelties at very unusual reductions. Many of these suits having arrived within the last thirty days embody the very latest style thoughts. The fine fur-trimmed suits are also included:

All Suits formerly $85 to $135 are now **$68.85**

All Suits formerly $60 to $75 are now **$48.85**

Nearly all the suits formerly $50 and $55 are now $36.85.

Clearance of Fine Evening Coats

Handsome velvets, duvetynes, broaded and plain plushes and velvets, broadcloths, etc., all go like this: $135 Coats, $85; $97.50 Coats, $75; $85 Coats, $60.

Evening coats carried over from last spring, but practically as stylish as any fall coats, go at half and less: All $50 and $60 Coats, $25.00. All $35 and $45 Coats, $15.75.

$1 to $1.50 Gloves Go at 49c

Kid Gloves
Chamois Gloves
Lambskin Gloves
All Colors
All Sizes
Many Styles

Stock sheets show 857 pairs of gloves—the remainders of broken lines. One and 2-clasp short styles. All grouped, ready for your choosing. Black, white and colors. Luck consists in finding your size, style and color. Not a glove worth less than $1.00. Rummage and choose at 49c.

(Main Floor, Left Aisle.)

Speeding Out the Silks at Splintered Prices

Your unrestricted choice of any $1 messaline in stock (black alone excepted) 79c. Included are white, ivory, cream, full range of blues from light to dark; reseda to hunter greens; tans to deep browns; pink to deep rose; amethyst to dark plum; in short, about every shade on the card. Our regular yard-wide $1 silks for 79c.

Choose any $1.50 silk poplin in stock at $1.29. Blue, brown, tan, gray, red, green. 40 inches.

Other Silks in the sale include:

$2 and $2.50 silk crepe de chine, **$1.39.**
$2 Canton and Egyptian silk crepes, **98c.**
$1.50 silk chiffon failles, **$1.05.**
$2 broacded silk poplin, **$1.19.**
$1.50 silk moire Bengaline, **98c.**
$5 silk matelasse, for coats, **$1.49.**

(Silk Salon, Main Floor, Left Annex.)

From the Linen Sale

49c *for 75c and 85c Towels---* fine holiday towels, pure linen; splendid for embroidering monograms or initials.

69c *for 85c Table Damask---* all pure linen German silver bleach table damask and extra heavy all-linen damask. 66 to 70 inches wide.

88c *for Irish Table Damask---* We've built up a tremendous business on this best of all linens at $1. It is the equal of many linens sold at $1.25, and 72-inch pure Irish linen. During this sale only, at 88c.

(Main Floor, Left.)

'50c Kimono Crepes 35c

A soft, crinkly crepe kimono in bewitching colors and patterns. A fabric de luxe, surpassing in beauty any crepe for kimonos and negligees we have ever seen. Light and dark patterns in flowered and odd designs.

$1 & $1.50 Shadow Lace Flouncings 49c

Two or three yards of stylish shadow lace flouncings for the usual price of one yard. No need to dwell on the value; every woman knows how fashionable shadow lace flouncings are for the prevailing soft draperies and beautiful blouses. Delightful designs in white, cream and ecru. 27 inches wide.

$1.25 & $1.75 Pompadour Nets at 95c

Airy fairy flowered nets in the piquant Pompadour patterns. Also allover shadow nets for blouses and underdraperies. 45 inches wide.

(Laces, Main Floor, Right.)

25c Neckwear 9c

"Clearing the Decks" of broken lines of neckwear. Some brand new; some counter tossed, some fresh—all of it attractive, and wonderful value at 9c. Includes embroidered linen collars, tabs, jabots, lace stocks, fancy stocks, silk bows and novelties. White, colors and combinations. Always 25c; to-morrow at 9c.

$1 Silk Stockings 59c

Women's full-fashioned silk stockings. Have high spliced silk heels, lisle feet and tops. Black, tan or white. Maker says they're "seconds;" you'll have a hard time telling why.

(Main Floor, Right.)

$1.50 Bedspreads $1.19

Overstocked on $1.50 bedspreads, we "Clear the Decks" by clipping prices to $1.19. Rooming house keepers attention. Full size regulation white crochet bedspreads.

(Main Floor, Left.)

New $2 Tub Dresses 98c

98c Three hundred and fifty fresh, attractive tub dresses at less than the cost of bare materials. Most of them are a house's reserve stock; the rest are the broken lines from stock. Not a dress in the lot worth less than $1.25; some are worth as high as $3; most of them are worth $2.

High neck and long sleeve styles in the very newest models. Percales, fine ginghams, galateas, Bedford cords and a few all-linens. Chiefly in neat stripes, with a sprinkling of plain colors, plaids and checks. All sizes in the lot from 6 to 14 years.

Special Lot of Dresses at 49c

We haven't forgotten the little tots of 2 to 6. Choose from neat designs in ginghams and percales. High neck and long sleeve styles.

(Juvenile, Second Floor.)

Half-Price Sale of Curtains & Rugs

About a score of odd rugs in Brussels Scotch weaves, Grass and Carpet rugs. Chiefly sample rugs, hence slightly soiled. Variously in sizes 4x7 ft., 6x9 ft. and about 8x10 ft.

Grass rugs were $2.50 to $9. Half-prices now $1.25 to $4.50.
Brussels rugs were $8.50 to $15. Half prices now $4.25 to $7.50.
Other odd rugs and sizes at the same reduction.

Curtains at Half-Price

Sample curtains and the odd lots consisting of one, two and three pairs of a kind. White and cream, also some colored madras curtains.

Were $1.50 to $20 a pair. Now 75c to $10 a pair.

50c Linoleum Mats 39c

Figured linoleum mats for bathrooms, kitchens and bedrooms. Neat patterns. 24x36 inches.

50c Foot Stools 39c

Axminster and velvet carpet foot stools or hassocks. Neat patterns.

Special Sale of All 9x12 Rugs in Stock. Save $2 to $7.50

(Rugs and Curtains, Third Floor.)



Grafonola Favorite and 13 Double Disc Columbia Records

(26 SELECTIONS)

$59.25, no interest, no extras

We believe the "Favorite" to be the greatest value obtainable at the price or near it and we invite you to thoroughly investigate its claims of superiority on the principle that "Hearing Is Believing."

The records include the famous Quartette from "Rigoletto" and the immortal Sextette from "Lucia," or any other records to equal value of your own choosing.

The special terms are $5 a month if you buy it, and remember there is no interest charged.

This is the one best gift for all the family, all the year around. Call and let us play the FAVORITE for you.

(Grafonola Department—Third Floor, Right.)

$3.50 Toilet Sets $1.98

The following items represent broken lines from regular stock cleared to make room for the complete line of holiday goods. Just as meritorious and attractive for Xmas gifts as anything we will show later. Forehanded women will profit.

$1.98 for $3.50 comb, brush and mirror sets—German silver handles, handsomely embossed. Bevel edge mirror. Complete in white lined boxes. All clean and fresh.

$2.98 for $5 comb, brush and mirror sets—German silver handles, engraved and embossed. Mounted on German silver plating that will wear like sterling. Real bristle brushes. French plate mirror. Attractively boxed.

89c for $1.50 manicure and sewing sets—Sterling silver handles on files, scissors, cuticle knives and buffer. Sewing sets consist of scissors, thimble and emeries.

69c for $1 to $2 brushes—Sterling silver and plated handles, whisk broom and bonnet brushes. Slightly soiled.

$1.59 for $2.50 desk sets—Big blotter desk pad with spun brass corners and ink stand, paper knife, tray and calendar to match.

50c for $1 child's table set—Silver plated knife, fork, cup and napkin ring. Neatly arranged in white lined box.

$1.29 for $2.50 to $3 brushes—Military and clothes brushes with Sterling silver backs, in elegantly embossed patterns, with shield for monogram. Real bristles.

25c for 50c and 75c candlesticks—Different sizes, variously brass or silver and gold plated.

(Main Floor, Center)

Button Prices Drop Plumb to the Bottom

Included are the very smartest novelties of the season, in sizes from a pea to a quarter. All sizes and shapes and colors. Crystal buttons that look like a jumbled cross section of a rainbow; crystal buttons encasing flowers; crystal buttons in solid colors. Every crystal button in stock (and crystal buttons only) at these sale prices:

All 20c and 25c doz. buttons **11c**
All 35c and 40c doz. buttons **19c**
All 50c to 75c doz. buttons **39c**

(Main Floor, Center Aisle.)

M. RICH & BROS. CO. M. RICH & BROS. CO.

1500 TICKETS TO GEORGIA FEAST TO BE SOLD

Committee Raises Number of Plates When Demand for Seats Rapidly Takes First 1,000.

At a meeting of the general committee in the Chamber of Commerce at noon Monday it was decided to increase the 1,000-plate dinner to 1,500 plates if it became necessary. No Atlantan who wants to attend this dinner is going to be left out, so long as there is room left in the Auditorium.

A wrong impression got about Monday morning that all of the first 1,000 tickets had been sold. This is not correct, but probably was due to the fact that the tickets are selling fast and certainly all will be sold by the time of the dinner. But they are not all sold now by any means, and those who have not yet purchased tickets can obtain them either at Gone's Whitehall store or at Elkin-Watson's drug store.

If the thousand tickets are all sold by Monday night the committee will issue more on Tuesday morning in order that all who wish to participate may do so, to the limit of 1,500.

A whirlwind campaign was held, with-in three hours 300 tickets to dinner was launched by members of the Ad Men's Club Monday at 10:30 a. m. and was completed by 1:30 p. m.

Shortly after that hour reports of gratifying success began to come in by telephone to W. H. White, Jr., chairman of the Products Dinner committee of the Chamber of Commerce, and it was thought that the majority of the tickets had been disposed of by the energetic ad men.

The ad men threw their skilled efforts into the campaign as the result of a meeting in the headquarters of the Chamber of Commerce. Every man present was given ten tickets to dispose of and was informed that he need no longer consider himself in good standing as an ad man if he failed to sell his allotment.

E. H. Goodhart, president of the Ad Men's Club, was in charge of the meeting and called upon committee members and ad men for brief addresses. The tickets to the banquet were displayed and were seen to resemble nothing so much as a round trip ticket to the Far West.

Coupons for Souvenirs.

In addition to the ticket entitling the holder to banquet to His fill of Georgia's temptingly prepared food products, hiers was coupon upon coupon attached, calling for various souvenirs of Georgia-made goods.

At the last minute several manufacturers and dealers have come forward to offer souvenirs. As the tickets already are printed, these belated souvenirs will not appear on the coupons, but will be placed right at the diners' plates. The tickets to the dinner are $2, and more than this amount is to be given away in souvenirs alone.

Heads of committees reported that practically everything was in readiness for the 1,000 diners who will feast in the Auditorium Tuesday night. It will be the biggest and most elaborate banquet ever held in the South. The tables will be set on the main floor of the Auditorium, and the elaborate menu will consist entirely of foods and accessories grown or manufactured in Georgia. From the tomato soup and the whipped cream to the cigars and coffee it will be "Georgia-grown."

While the dinners throughout the State are nearly all called for 6 o'clock, it has been found necessary to set 7 p. m. as the hour for the Atlanta dinner. The doors of the reception hall, however, will be open at 6:30, and the dinner will begin at 7 without a minute's delay.

Among the speakers will be Governor John M. Slaton, Mayor Woodward, Fuller E. Callaway, Congressman William Schley Howard, Wilmer L. Moore and Albert Howell, Jr. Mr Moore, as president of the Chamber of Commerce will introduce Mr. Howell, who will act as toastmaster.

Elaborate Decorations.

The decorations for the dinner will be the most elaborate Atlanta ever has seen. So far as the Auditorium itself is concerned, all the beautiful current draperies of the auto show will be left in place. The table decoration, in charge of Committee Chairman L. D. Hicks, will be remarkable. At each plate will be a red rosebud, donated by Mrs. George Dolvin, while yellow chrysanthemums and red poppies, loaned for the occasion by the same lady, will be scattered in profusion on all the tables. Autumn leaves will complete the decorations.

A special prize has been offered by W. H. White, Jr., for the man who appears at the dinner most completely garbed in clothing made in Georgia, and numbers of gentlemen have signified their intention of competing.

ASK YOUR DRUGGIST ABOUT IT

There Is a New Remedy That Takes the Place of Calomel—Recommended and Guaranteed by the Druggists.

Your drug store never sold a remedy that gave more entire satisfaction than Dodson's Liver Tone—a mild vegetable remedy for constipation, sour stomach and biliousness.

Folks who have suffered for years rather than resort to calomel have found relief after one trial that is a pleasant-tasting vegetable liquid and takes them a long time. No relief without bad after-effects.

Dodson's Liver Tone is guaranteed by all druggists to be a safe liver stimulant and to be absolutely harmless—without a dose of calomel.

You will find many persons in your locality who have tried it and every user will speak a good word for Dodson's Liver Tone. It livens the torpid liver and makes you feel healthy and clean.

The price of a large bottle is 50 cents, money back if not pleased. The name Dodson's Liver Tone is plainly printed on the package, and beware of dealers who may try to sell you some substitute which imitate its claims, and which may be the same color, but remember, Dodson's Liver Tone is guaranteed by your druggist, who will give you back your money if you want it.

SIDELIGHTS on GEORGIA POLITICS

By JAMES B. NEVIN



Seaborn Wright, of Floyd County, the father of prohibition in Georgia," and so forth and so on, is to board the lion in his den to-night, or the Demon Rum in his favorite halt, or whatever it is—anyway, he is scheduled for a "trash moving" overflow of oratory in Savannah this evening, and the ultimate object of his visit to that burg is the closing of all the "booze" shops!

It was rumored rather industriously at one time that Mr. Wright was to be one of the prime factors in launching the movement to put the extended "Ty" on the light in Atlanta, but for some reason or other he didn't lend his presence to the recent opening-gun meeting in the Gate City.

Whether the noted Rome orator was not willing then to let go any of his surplus energy on Atlanta, or anywhere else, with a Savannah engagement ahead, is not known—all that is known, or stated, at least, is that he was at first hooked to open up on Atlanta, and that he didn't!

Mr. Wright started his tour of shutting 'em up in Rome—which, of course, was proceeding immediately along the line of least resistance—but few people had any idea he would reach for Savannah until the very last!

The question now agitating the minds of many of the Romin's admirers is whether it is his purpose to work from the top down, or from the bottom up.

Incidentally, he dropped in on Macon one day not long ago, and shut up that metropolis—which was rather in the nature of making sure of the half-way station, as it were.

It goes without saying that the eyes of an interested Commonwealth will be glued upon Savannah for a week or so following Mr. Wright's visit.

If he shuts up Savannah, a lot of harps thereafter likely will decorate the weeping willow tree!

Savannah is, perhaps, at once both the most engaging and the most doubtful proposition Mr. Wright yet has tackled! Will he get away with it? Time alone will tell.

In the list of those "not voting," as disclosed by the yea-and-nay roll calls in that delightful, venerable and venerated publication, The Congressional Record, appears from day to day about the entire Georgia delegation. Indeed, were it not for the fact that "Uncle Jim" Mann, of Illinois, insists upon an yea-and-nay call of some sort every day, thus getting certain pestiferous things in The Record, one would not be able to tell, even through a sort of negative process of reasoning, whether the Georgia Congressional delegation is on the job in Washington nowadays.

However, there is nothing much to do in the House nowadays—and the Georgia delegation is doing that very well. Most of the members are at home mixing with the folks.

The good women of Quitman, despairing of relief upon original motion of the men of the town, have grimly determined to get the guy and festive cows off the streets of that Brooks County metropolis or know the reason why!

Getting the cows off the streets of Quitman is by no means as simple a matter as some people may imagine, however. Since few can remember when the cows have roamed the streets of Quitman ad lib—they have acquired a sort of title by prescription, as it were, to many cuts across lots, and so forth, around and about that vicinity, and it is going to be a difficult undertaking to get them loose therefrom.

The women have started two petitions to the City Council, both of which are designed to produce results. One petition is for the voters to sign, and the other is for the women. Both are filling up rapidly—the latter petition already carries the name of practically every woman in town, and the voters' list is nearing a majority of the enfranchised citizens.

The object of the women of Quitman eventually is a city beautiful, of course. They have a comprehensive plan of street improvement marked out. It includes, among other things, tree planting, paving, parking and gasheiding. The cows naturally, a-foam on the streets as they constantly are, interfere decidedly with this work. Wherefore, the women of Quitman are after "Sis Cow" good and proper!

What the suffragette cows of Quitman think of this proceeding is problematical—but what they think probably doesn't matter extensively, anyway!

Representative J. Frank Rhodes, of Clarke County, is an Atlanta visitor.

Mr. Rhodes is a member of the all-important Rules Committee of the House, and as such exercises a decided influence on legislation. He is one of Athens' most progressive citizens and business men, and comes to the General Assembly at some real sacrifice. However, his friends already are urging him to stand for re-election, and it is not unlikely that he will do so. And if he does run again, there is little, if any, doubt that he will be sent back to Atlanta by a handsome vote.

The football game on Saturday brought to Atlanta many members of the present and former Legislatures.

In every Legislature there is a big sprinkling of University of Georgia graduates. And these members never miss an opportunity to demonstrate their love for the university. They stand by their alma mater in all matters of legislation, and in every way possible they evidence their interest in the welfare of the old institution.

Attending the football game Saturday were not less than 100, and probably more, members of Legislatures past and present, some of whom came more than 100 miles to be on hand and "root" for the boys.

The University of Georgia "lobby," in evidence at all meetings of the Legislature, has been called, and perhaps truthfully, "the most powerful of all lobbies" assembled in Atlanta from time to time.

The university "lobby," however, is in no sense of the word a pernicious or evil "lobby," and nobody ever seriously claims that it is.

MELL WILKINSON NEW PRESIDENT OF CHAMBER

Mell R. Wilkinson, first vice president of the Chamber of Commerce, and for several years a director, was nominated for the presidency of that organization for the ensuing term at a meeting of the nominating committee Monday morning. Five vice presidents a treasurer and sixteen directors were also nominated. The nominations are tantamount to election.

Nominees for the five vice presidencies, the treasurership and sixteen directorships, were also named by the committee. While a rule of the election holds that any of the 2,600 members of the Atlanta Chamber of Commerce may run for office in the organization, the recommendations of the nominating committee are by precedent adhered to. This means the practical election of the men named by the committee.

The general election will be held November 25 in the Chamber of Commerce rooms.

Besides Mr. Wilkinson, the following were named:

First vice president, V. H. Kriegshaber; second, Brooks Morgan; third, W. L. Peel; fourth, Albert Howell, Jr.; fifth, H. G. Hastings; treasurer, Thomas D. Meador.

Directors—Hold-Over. Directors: Lynn Fort, T. K. Glenn, John Morris, Sr., Jacob W. Patterson; nominated for two years: John W. Grant, J. Lee Barnes, Ivan E. Allen, G. W. Hansen, B. M. Grant, John S. Owens, W. J. Davis, Francis E. Kamper; nominated for one year: W. H. White, Jr., Charles A. Wickersham, S. A. Kysor, Thomas Egleston.

CITY BREVITIES.

The value of character was the point Dr. H. H. Proctor drove home Sunday in a sermon which stirred the congregation of the First Congregational Church, colored. His subject was the character of Moses.

A hot mayoralty fight is now on in Hapeville and four men have been mentioned already as possibilities. The election is to be held December 1. The men mentioned are N. C. Adams, W. P. Dunn, J. T. Humphries and L. E. Mann, all of whom are said to have a big following.

Monday morning at 10 o'clock a series of revival services was begun at the Central Baptist Church by the pastor, the Rev. Caleb A. Siddon, and the Rev. Mr. Neighbor, pastor of the Tabernacle Baptist Church of Athens. The latter will arrive in Atlanta during the morning and will deliver his first sermon Monday night.

Atlanta Presbyterians are jubilant to-day over the fact that the total subscriptions for the endowment of Oglethorpe University have passed the $200,000 mark. This sum was reached Sunday when Mobile Presbyterians responded to the appeal of Dr. Thornwell Jacobs and subscribed $2,500.

"The Sin of Lying" was the subject of a well delivered sermon by the Rev. A. R. Holderby Sunday at the Moore Memorial Church. "Lying," said Dr. Holderby, "is common in all walks of life and the Ananias Club is full to overflowing with its membership ever increasing."

Arrangements for the big entertainment in which college men, college girls and prominent business men and officials of Atlanta will take part are well under way. The proceeds of the big affair will go to the Home for the Blind.

Fred W. Vanderpool has found the business of writing insurance slow as compared to newspaper work and has forsworn his place as agent for the North American Accident Insurance Company to return to his old work, having charge of the southern agency of The Insurance Field.

OBITUARY.

Funeral services for J. N. McIntyre, 57 years old, No. 161 West Tenth street, were held Monday morning at the home. Interment was in the Sardis Churchyard. Mr. McIntyre is survived by a wife and five children.

W. O. Jordan, Jr., 15-month-old child of Mr. and Mrs. W. O. Jordan, died Sunday at the home, No. 125 McMillan street. Funeral services will be held Monday afternoon from Poole's chapel, and burial will be in Atlanta Park.

Mrs. Carolina Abernathy, 79 years of age, No. 59 Boulevard place, was buried Monday, following services at the Sandy Springs Church. Interment was in the churchyard. Mrs. Abernathy is survived by a son and three daughters.

JAMES K. CRAIG DIES.

LAWRENCEVILLE, Nov. 17.—James K. Craig, aged 70, died at his home in West Lawrenceville last night at 9 o'clock. He is survived by his wife and the following sons and daughters: Edward, James, Ernest, Candler, Clinton and Misses Daisy, Ethel and Helen Craig and Mrs. Newton McGee.

Valdosta Looks for Crusade on Saloons

VALDOSTA, Nov. 17.—Seaborn Wright, of Rome, is scheduled for an address at the Baptist Tabernacle in this city next Wednesday evening.

Wright's visit, together with other straws in the wind, indicate that a war on the near-beer saloons in Valdosta is probable. It is believed that the plan adopted in Macon will be tried here. There are fifteen beer saloons in the city.

Washington's Manor Home for Memorial

Special Cable to The Atlanta Georgian.

LONDON, Nov. 17.—The ancestral home of the Washington family, Sulgrave Manor, Northamptonshire, has been purchased by the committee formed to celebrate one hundred years of Anglo-Saxon peace as a permanent memorial.

Lawrence Washington acquired the Manor in 1543 and erected the house.



$5.00

At Last

We have receivde by express, to-day, another shipment of those Ladies' Patent Button, French Cuban Heels, Welt Soles, and Dull Kid tops. Exactly like above illustration. You can't match them for $5. Mail orders filled immediately.

Buck's

Russia Will Reopen 'Ritual' Slaying Case

Special Cable to The Atlanta Georgian.

KIEFF, RUSSIA, Nov. 17.—The Government intends to reopen the inquiry in the "ritual murder" case to establish the identity of the real murderers of the Christian boy, Andrew Yushinsky, of whose death Mendel Beilis was acquitted two weeks ago.

It is reported that since the acquittal of Beilis fresh evidence has been discovered, and that Beilis will be completely vindicated.

Ask your neighbor about Daisy Gem Block. Then call us. Carroll & Hunter.



CALUMET BAKING POWDER"

Mammy Delights In Bake-Day Now

In fact every day is bake-day since she first used Calumet—the modern, full value Baking Powder. Every use of Calumet brings absolute satisfaction—*Never a failure.* The biscuits are always delicious and light—cakes and pastry of every sort come from the oven, delightful in appearance, light, sweet, uniformly raised—and delicious in flavor.

If you have not used Calumet, buy a can today from your grocer and prove its economy and goodness. *If you don't get Calumet you don't get the best.*

RECEIVED HIGHEST AWARDS

World's Pure Food Exposition, Chicago, Ill. Paris Exposition, France, March, 1912.

You don't save money when you buy cheap or big-can baking powder. Don't be misled. Buy Calumet. It's more economical—more wholesome—gives best results. Calumet is far superior to sour milk and soda.

Cut Down Your Baking Bills

You can now make the most delicious Biscuits, Muffins, Pancakes and Pastry

Without Baking Powder

Salt or Soda

You Avoid the hard work of mixing the flour when using



ALMIXT SELF RISING FLOUR

Saves $2.00 to $3.50 on each barrel of Flour you use

Figure it out for yourself, and you'll be surprised to find how much money you are spending for leavening ingredients. Bake up a 24-lb. sack of ordinary flour, and you'll spend at least 25 cents for medium-priced baking powder used in a moderate way. Use a higher-grade baking powder and it will take about 40 cents' worth to each 24-lb. sack.

With Almixt Self Rising Flour you not only save all this money, but you avoid the usual chances of baking failure. You don't have to worry with mixing your flour. You can bake quickly and with ease, comfort and economy.

Almixt Self Rising Flour reaches your kitchen "Ready-to-bake—All-Mixed." Simply add the necessary shortening, water or sweet milk and nothing else.

Try a sack of Almixt Self Rising Flour to-day. You'll be delighted with the fine results.

Guarantee: Remembr you don't run any chances with Almixt Self Rising Flour. It is FULLY GUARANTEED by us and your grocer.

These Good Grocers Sell ALMIXT Self Rising Flour

NORTH SIDE.

E. G. Akin, 497 Peachtree St.
Askew Grocery Co., 110 W. Pine St.
Atlanta Grocery Co., 776 Highland Ave.
Charles Austin, 97 West Alexander St.
T. C. Barber, 746 Edgewood Ave.
Barnett Bros., 810 Peachtree St.
W. K. Bearden, 214 Lake Ave.
A. R. Berger, 115 East Pine St.
M. F. Boisclair, 371 Luckie St.
Brooks Bros., Pine St. and Piedmont Ave.
Buchanan & Shelton, 255 Houston St.
M. M. Bullard, 21 Hemphill Ave.
Camp Grocery Co., 345 Peachtree St.
C. P. Cann, 428 Marietta St.
Ed L. Campbell, 591 Edgewood Ave.
Cowan Mozley Co., 270 North Boulevard.
Crawford Bros., 819 Peachtree St.
T. L. Cuthbertson, 392 Peachtree St.
D. L. Echols, 11 Cleburne Ave.
H. W. Edgar, 250 East Linden St.
W. L. Edmundson, 91 McLendon St.
E. M. Elliott, 414 North Jackson St.
J. H. Everett, 704 Marietta St.
J. Faeman, 181 East Harris St.
L. Finerowsky, 140 Randolph St.
L. I. Frankel, 209 Luckie St.
L. I. Frankel, 154 Williams St.
Gann & Hawkins, 215 East Pine St.
N. Golden, 242 Piedmont Ave.
Greenberg Grocery Co., 311 Auburn Ave.
A. A. Harden, 52 Houston St.
Elmor Harden, 450 Edgewood Ave.
J. A. Howard, 75 Hampton St.
J. A. Hudson, 507 Marietta St.
Inman Park Grocery Co., 222 Lake Ave.
Johnson & Jones, 17 Ponce De-Leon Ave.
C. J. Kamper Grocery Co., 319 Peachtree St.
A. Koplow, 61 West Alexander St.
M. W. Martin, 116 Bellwood Ave.
H. Moore & Co., 130 East Linden St.
T. F. Moore, 325 East North Ave.
Morris & Thomas, 548 Peachtree St.
W. T. McCollister, 110 Hunt St.
W. E. McCoy, 598 Chestnut St.
D. G. McNair, 266 Courtland St.
Panell & Abernathy, 278 East Pine St.
W. H. Pendley, 18 Angier Ave.
Pink Cherry Market, 12 North Broad St.
Sam Reisman, 276 Highland Ave.
C. I. Rhoberg, 35 West Linden St.
M. P. Roane, 445 Edgewood Ave.
H. Rosenberg, 466 Highland Ave.
J. H. Rosser, 164 West Tenth St.
L. Silver, 754 Marietta St.
Singleton Bros., 53 Cone St.
O. H. Starnes, 200 West Tenth St.
H. S. Taylor, 63 Orme St.
J. S. Teat, 242 Williams St.
H. Wald, 194 Marietta Ave.
Ware & Rogers, 1000 DeKalb Ave.
Wash Grocery Co., 133 Angier Ave.
D. S. Woodall & Co., 815 Peachtree St.

SOUTH SIDE.

Bradford & Lanier, 80 Carroll St.
L. E. Carr, 64 Loomis Ave.
J. L. Cooperman, 354 Fraser St.
J. E. Dickson, 293 Boulevard.
D. R. Evans, 49 Orleans St.
D. L. Echols & Co., 273 Pulliam St.
R. K. Echols, 391 South Pryor St.
E. Ellis, 115 Confederate Ave.
R. A. Gober, 30 Carroll St.
H. C. Gober, 34 Carroll St.
H. Jacobs, 100 Whitehall terrace.
Charles Kennerly, 241 Cooper St.
S. O. King, 401 Woodward Ave.
N. C. Lykes, 461 Grant St.
N. A. Moore & Co., 127 Richardson St.
J. W. Morris, 233 East Fair St.
F. McNair, 291 Gartrell St.
C. W. Nowell, 51 McDaniel St.
H. Pollock, 457 Capitol Ave.
Pryor St. Cash Grocery Co., 143 South Pryor St.
P. D. Ramsey, 17 Garden St.
Willie Reisman, 129 Garden St.
I. Springer, 80 Capitol Ave.
Variety Cash Grocery Co., 464 East Fair St.
Warren & Turner, 376 East Hunter St.
H. Weinberg, 602 South Pryor St.
V. V. Williams, 234 East Fair St.
H. Wolf, 219 South Pryor St.
Wolfsheimer & Co., 114 Whitehall St.

WEST END.

Avery & Meadows, 150 West Mitchell St.
Alverson Bros., 83 South Pryor St.
J. T. Billew, 131 Chapel St.
W. A. Byers, 133 Gordon St.
J. M. Dodson, 327 Peters St.
Colonial Cash Grocery Co., 189 Chapel St.
J. A. Fulton, 49 Lee St.
H. C. Jones & Co., 391 Lee St.
H. Kalechman, 373 Lee St.
C. V. Stephens, 29 Oglethorpe Ave.
J. H. Wallace, 588 Lee St.

Najjar Bros., 129 Peters St.
H. M. Orchard, 133 Gordon St.

EAST POINT, GA.

J. C. & T. L. Hutcherson.

COLLEGE PARK

Baskin & Nichols.
M. L. Drewry.

FAIRBURN, GA.

E. W. Greene & Co.

KIRKWOOD, GA.

W. E. Armstead.
M. E. Hawn.
C. L. Wilkes.

EDGEWOOD, GA.

J. R. Hardin.

DECATUR, GA.

K. P. McClung.

MARIETTA, GA.

E. L. Fawt.
A. B. Gilbert.
Brown & Lance.



DYING MAN BEGS WIFE WHO SHOT HIM BE FREED

Lumber Inspector Fatally Wounded on Streets of Louisiana Town—Widow Held.

NATCHEZ, MISS., Nov. 18.—The body of J. C. Arnold, inspector of the Sycamore Lumber Company, who was shot Saturday night in the streets of Ferriday, La., by his wife, was brought here.

Arnold lived until Sunday morning and was conscious until his death. Just before he died he exclaimed:

"Boys, take care of that little woman, for she is not to blame."

This was the only statement made by him, and is considered to exonerate his wife, who was arrested following the shooting and placed in the Concordia Parish jail at Vidalia.

Arnold asked to see his wife shortly before his death, and his request was communicated to her, but she refused to come to him or make any comment on her action. It is alleged that Arnold was in company of a negress when shot by his wife.

The Arnolds formerly lived in Natchez, and Mrs. Arnold made a large number of friends among the best people here. She is 24 years old, a blonde and strikingly pretty. Arnold was a member of the Elks' Lodge in Memphis and of the St. Louis local branch of the Hoo-Hoos.

Princess' Debts To Be Settled for Millions

Special Cable to The Atlanta Georgian.

BRUSSELS, Nov. 18.—A compromise on a $1,000,000 basis is being arranged on the debts of Princess Louise of Belgium, daughter of the late King Leopold.

This will liquidate about 40 per cent of her just obligations and still leave her sufficient to live on.



Clean
Pure
Wholesome

"Swift's Premium" Oleomargarine

is made in new sanitary factories under U. S. Government supervision from Government Inspected materials.

Visit our nearest factory and see for yourself how

Clean and Sanitary everything is

Swift & Company
U. S. A.



Swift's Premium Oleomargarine

SIDELIGHTS on GEORGIA POLITICS

By JAMES B. NEVIN



Representative William Schley Howard, of the Fifth District, will introduce in Congress this winter a bill which he thinks will provide the necessary machinery for greatly lessening railroad accidents in this country. He has discussed the proposed measure with numerous railroad men, both employers and employees, and he believes that it will be supported in both directions.

Discussing his proposed measure, Mr. Howard said:

"Boys, take care of that little woman, for she is not to blame."

This was the only statement made by him, and is considered to exonerate his wife, who was arrested following the shooting and placed in the Concordia Parish jail at Vidalia.

Arnold asked to see his wife shortly before his death, and his request was communicated to her, but she refused to come to him or make any comment on her action. It is alleged that Arnold was in company of a negress when shot by his wife.

The Arnolds formerly lived in Natchez, and Mrs. Arnold made a large number of friends among the best people here. She is 24 years old, a blonde and strikingly pretty. Arnold was a member of the Elks' Lodge in Memphis and of the St. Louis local branch of the Hoo-Hoos.

"Ninety per cent of the accidents occurring on railroads come from one of three causes—defective rails, defective tires or improper track elevations on curves. When I say accidents, I mean derailment wrecks.

"The National Government provides for boiler and equipment inspection, but it does not provide for road inspection, and yet of the two road inspection is of infinitely more importance. It does not matter how fine the trains the roads run, how secure the boilers and how certain the air-brakes, unless the road itself is absolutely all right bad accidents will happen.

"I propose to ask for the creation of Federal boards of road inspectors, to have so many miles of every road engaged in interstate commerce under their individual jurisdictions. The members of these inspecting boards shall be put under the civil service, so that good and competent men, once placed in office, may be kept there. It shall be the sole business of these boards to see that the rails are the best procurable, the tires always sound and the curves properly elevated. If these things are kept at the limit of efficiency the number of accidents every year will be tremendously cut down all over the country.

"I believe, too, that Congress will enact such a law as the one I propose, when once its purpose is made clear. The trouble about most wrecks is exactly within the three causes I assign, and the Federal Government owes it to the people that these causes be removed, if possible—and it certainly is possible to remove them."

Governor Slaton received a rather severely critical postal card to-day, marked, in elaborate letters, "Personal."

"I do not in the least mind criticism," said the Governor. "Indeed, I invite it. Suggestions and advice are always in order, if they do not always prove acceptable."

"However, I haven't much respect, I fear, for a man who offers me something of the sort on a postal card and then marks the postal 'Personal.' I fear I do not think such a man possessed of much common sense."

Eugene Cox, of Camilla, who yesterday was commissioned and sworn in as Superior Court judge of the Albany Circuit, is the youngest judge of that high court in the State. He is just 35.

Judge Cox is a lawyer of fine ability, and undoubtedly will make a most acceptable member of the Superior Court bench.

Congressman Charles R. Crisp is in Atlanta for a day or so, on his way back to Washington.

There was some scattering talk of opposition to the Congressman from the Third, but apparently it has died out completely. It looks now as if he is to be returned to the House without any sort of contest. As a matter of fact, however, it is extremely doubtful whether opposition to "Charlie" Crisp would make any appreciable headway anyway. He is very popular throughout his district.

Representative C. H. Stone, of Talliaferro County, is a Georgia "booster" always, and something of a genuine crank on the subject of Georgia products. Of all products, however, the Representative from the Crawfordville district believes the possum is the proudest and most thoroughly Georgiasesque!

Stone more or less specializes in possums, and always has a goodly supply on hand at home for the gustatory enforlishment of such friends as now and then drop in to pass the time o' day. Stone cultivates possums much after the same fashion that chicken fanciers cultivate the feathered tribe. He maintains a regular possumary—or whatever it is—and from it it is possible upon the very shortest of notice to secure fine and dandy specimens of the marsupial family.

In keeping with his possumary, Stone cultivates carefully, not to say prayerfully, two potato patches hard by—yellow yams on the one hand and white yams on the other. He says the popularity of these two varieties is so evenly divided that he can not afford to be without either at all hours.

Stone's "Georgia product" dinner to-day will consist entirely of possum and taters, accompanied by some more possum and taters! Maybap there will be 'simmon beer as an added frill, but Stone is rather strong for that prohibition thing—and so, maybe not!

"Continued a week to allow defendant to find a job!"

This is now getting to be a common entry in Recorder's Court at Waycross. Instead of sending loiterers to the city farm on the first offense, Recorder Redding asks defendants if they really want to go to work. When they say they do, he has Chief of Police Colley get a line on their ability and gives them a week to make good.

"If you don't have a job at the end of the week, I'll give you one," says the Recorder. And he does, too—anywhere from 30 to 90 days on the farm!

Senator O. H. Elkins, of the Fifteenth, who lives in Fitzgerald, is an Atlanta visitor.

Elkins is one of the leading members of the State Senate, and has the reputation of being not only one of the very best and most effective speakers therein, but one of the most profound lawyers. He takes an active part in all the floor debates, and he generally manages to hold the Senate and the galleries compactly together while he is saying whatever it is he has to say at the time.

He is a member of the joint Legislative Committee on the general revision of the laws.

Stork Brings Girl To Princess Murat

PARIS, Nov. 18.—Princess Michael Murat, who was Helen MacDonald Stalla, has given birth to a daughter. The couple were married in Paris.

Just Great

All that you expect in quality, all that you want in flavor—that's what you'll find in Velva, the food-sweet with *the* reputation.

VELVA

certainly *will* please you and keep right *on* pleasing you. Just tell your grocer to send you some to-*try*. In red or green cans.

PENICK & FORD, Ltd., New Orleans.





Send for free booklet of cooking and candy recipes

We have moved to our new store, 97 Peachtree Street. ATLANTA FLORAL CO.

New Sex Code Urged For Boys by Doctor

WASHINGTON, Nov. 18.—Dr. Evangelina W. Young, of the Boston School of Eugenics, before the American Association for the Study and Prevention of Infant Mortality, said:

"Boys, like girls, must be taught the spiritual significance of marriage and the sacredness of the family as an institution of society. Boys must be taught the falseness of the double standard of morals. Such education will avail more than all legislation in ridding society of the curse of the social evil."

Princess Natalie Quits Her Husband

PARIS, Nov. 18.—Princess Natalie, daughter of Duke Constantine of Prussia, has left her husband, Prince Mirko of Montenegro, King Nicholas' second son.

She complains that Mirko lacks stability in his affections.

'Honeymoon' Car To Haul Newlyweds

MEMPHIS, Nov. 18.—The Memphis and New York passenger trains over the Southern Railway carries so many newlyweds the company has ordered the Pullman Company to manufacture a solid compartment car that will be named the "Honeymoon." Notched but brides and bridegrooms will occupy this car.

Each compartment will be richly furnished and decorated in gray, white, pink, blue, old gold, old rose and other colors.

CHENEY'S EXPECTORANT

Cures Croup, Whooping Cough

Fifty years on the market and sold everywhere for 25c. Best medicine for croup, colds and any throat affections. Don't be led away by new and untried remedies. Stick to Cheney's Expectorant. It is sure.—(Adv.)

NEW REMEDY SAVES OLD FOLKS FROM KIDNEY AND BLADDER MISERIES

Sleep Disturbing Bladder Weakness, Backache, Stiff Joints, Rheumatic Pains Disappear After Few Doses Are Taken

While people alone in years are naturally more subject to weak kidneys, they can easily avoid the tortures of backache and rheumatism and be saved the annoyance of getting up at night with disagreeable bladder disorders.

Croxone promptly overcomes all such troubles by making the kidneys filter the blood properly and sift out the poisonous acids and waste matter that cause these troubles.

It soaks right in and cleans out the stopped-up, inactive kidneys, dissolves and drives out the uric acid and other poisonous impurities that lodge in the joints and muscles and cause rheumatism. It neutralizes the grime so it no longer irritates the bladder, overcoming unnecessary breaking of sleep, and helps the kidneys and bladder regain health and strength.

It matters not how long you have suffered, how old you are, or what else you have used, it is practically impossible to take this quick-acting, effective preparation without immediate results. It starts to work the minute you take it—the first time you use it. An original package of Croxone costs but a trifle, and all druggists are authorized to return the purchase price if it fails in a single case.—Advt.

Cut Down Your Baking Bills

You can now make the most delicious Biscuits, Muffins, Pancakes and Pastry

Without Baking Powder

Salt or Soda

You Avoid the hard work of mixing the flour when using



ALMIXT SELF RISING FLOUR

Saves $2.00 to $3.50 on each barrel of Flour you use

Figure it out for yourself, and you'll be surprised to find how much money you are spending for leavening ingredients. Bake up a 24-lb. sack of ordinary flour, and you'll spend at least 25 cents for medium-priced baking powder used in a moderate way. Use a higher-grade baking powder and it will take about 40 cents' worth to each 24-lb. sack.

With Almixt Self Rising Flour you not only save all this money, but you avoid the usual chances of baking failure. You don't have to worry with mixing your flour. You can bake quickly and with ease, comfort and economy.

Almixt Self Rising Flour reaches your kitchen "Ready-to-bake—All-Mixed." Simply add the necessary shortening, water or sweet milk and nothing else.

Try a sack of Almixt Self Rising Flour to-day. You'll be delighted with the fine results.

Guarantee: Remembr you don't run any chances with Almixt Self Rising Flour. It is FULLY GUARANTEED by us and your grocer.

These Good Grocers Sell ALMIXT Self Rising Flour

NORTH SIDE.

E. G. Akin, 497 Peachtree St.
Askew Grocery Co., 110 W. Pine St.
Atlanta Grocery Co., 776 Highland Ave.
Charles Austin, 97 West Alexander St.
T. C. Barber, 746 Edgewood Ave.
Barnett Bros., 810 Peachtree St.
W. K. Bearden, 214 Lake Ave.
A. R. Berger, 115 East Pine St.
M. F. Besselar, 371 Luckie St.
Brooks Bros., Pine St. and Piedmont Ave.
Buchanan & Shelton, 255 Houston St.
M. M. Bullard, 21 Hemphill Ave.
Camp Grocery Co., 345 Peachtree St.
C. P. Cann, 428 Marietta St.
Ed L. Campbell, 591 Edgewood Ave.
Cowan Mozley Co., 270 North Boulevard.
Crawford Bros., 819 Peachtree St.
T. L. Dupree, 392 Peachtree St.
D. L. Echols, 54 Cleburne Ave.
H. W. Edgar, 250 East Linden St.
W. L. Edmundson, 91 McLendon St.
E. M. Elliott, 414 North Jackson St.
J. H. Everett, 704 Marietta St.
J. Faeman, 181 East Harris St.
L. Finerowsky, 140 Randolph St.
L. I. Frankel, 209 Luckie St.
L. I. Frankel, 154 Williams St.
Gann & Hawkins, 215 East Pine St.
N. Golden, 242 Piedmont Ave.
Greenberg Grocery Co., 311 Auburn Ave.
A. A. Harden, 52 Houston St.
Elmer Harden, 450 Edgewood Ave.
J. A. Howard, 75 Hampton St.
J. A. Hudson, 507 Marietta St.
Inman Park Grocery Co., 222 Lake Ave.
Johnson & Jones, 17 Ponce De Leon Ave.
C. J. Kamper Grocery Co., 319 Peachtree St.
A. Koplow, 61 West Alexander St.
M. W. Martin, 116 Bellwood Ave.
H. Moore & Co., 130 East Linden St.
T. F. Moore, 325 East North Ave.
Morris & Thomas, 949 Peachtree St.
W. T. McCollister, 110 Hunt St.
W. E. McCoy, 598 Chestnut St.
D. G. McNair, 265 Courtland St.
Parnell & Abernathy, 273 East Pine St.
W. H. Pendley, 18 Angier Ave.
Pink Cherry Market, 12 North Broad St.
Sam Reisman, 276 Highland Ave.
C. I. Rheberg, 35 West Linden St.
M. P. Roane, 445 Edgewood Ave.
H. Rosenberg, 466 Highland Ave.
J. H. Rosier, 164 West Tenth St.
L. Silver, 754 Marietta St.
Singleton Bros., 63 Cone St.
O. H. Starnes, 200 West Tenth St.
A. H. S. Taylor, 63 Orme St.
J. S. Teat, 242 Williams St.
H. Wald, 194 Merritts Ave.
Ware & Rogers, 1000 DeKalb Ave.
Wash Grocery Co., 133 Angier Ave.
D. S. Woodall & Co., 815 Peachtree St.

SOUTH SIDE.

Bradford & Lanier, 80 Carroll St.
L. E. Carr, 64 Loomis Ave.
J. L. Cooperman, 354 Fraser St.
J. E. Dickson, 296 Boulevard.
D. R. Evans, 49 Orleans St.
D. L. Echols & Co., 273 Pulliam St.
R. K. Echols, 391 South Pryor St.
E. Ellis, 115 Confederate Ave.
R. A. Gober, 30 Carroll St.
H. C. Gober, 34 Carroll St.
H. Jacobs, 100 Whitehall terrace.
Charles Kennerly, 241 Cooper St.
S. O. King, 401 Woodward Ave.
N. C. Lykes, 461 Grant St.
N. A. Moore & Co., 127 Richardson St.
J. W. Morris, 233 East Fair St.
J. F. McNair, 291 Grant St.
C. W. Nowell, 51 McDaniel St.
H. Pollock, 487 Capitol Ave.
Pryor St. Cash Grocery Co., 143 South Pryor St.
P. D. Ramsay, 17 Garden St.
Willie Reisman, 128 Garden St.
I. Springer, 80 Capitol Ave.
Variety Cash Grocery Co., 464 East Fair St.
Warren & Turner, 376 East Hunter St.
H. Weinberg, 602 South Pryor St.
C. V. D. Williams, 234 East Fair St.
H. Wolf, 219 South Pryor St.
Wolfshimer & Co., 114 Whitehall St.

WEST END.

Avery & Meadows, 150 West Mitchell St.
Alverson Bros., 831 South Pryor St.
J. T. Billew, 131 Chapel St.
W. A. Byers, 135 Gordon St.
J. M. Dodson, 327 Peters St.
Colonial Cash Grocery Co., 189 Chapel St.
J. A. Fulton, 49 Lee St.
H. C. Jones & Co., 391 Lee St.
H. Kalechman, 373 Lee St.
C. V. Stephens, 29 Oglethorpe Ave.
J. H. Wallace, 588 Lee St.
Najjar Bros., 129 Peters St.
H. M. Orchard, 133 Gordon St.

EAST POINT, GA.

J. C. & T. L. Hutcherson.

COLLEGE PARK

Baskin & Nichols.
M. L. Drewery.

FAIRBURN, GA.

E. W. Greene & Co.

KIRKWOOD, GA.

W. E. Armstead.
M. E. Hawn.
E. L. Withers.

EDGEWOOD, GA.

J. R. Hardin.

DECATUR, GA.

K. P. McClung.

MARIETTA, GA.

E. L. Fawl.
A. B. Gilbert.
Brown & Lance.



The Piedmont

Georgia Products Day Dinner

Tuesday, November 18th, 1913

Canape Lorenzo (Made from Tybee Beach Crab Flakes)

Pickled Georgia Watermelon Rind (Pickled by a Colonial Dame, Mrs. M. P. Bird, of Atlanta)
Garden Radishes (Raised by Chas. Cefalu, of Atlanta)

Cream of Fresh Tomatoes (From Tomatoes grown on Senator Hoke Smith's Farm)
Georgia (grown) Vegetable Soup

Terrapin a la Newburg (Diamond Back Terrapin, raised by A. M. Barbee on his Terrapin Farm, Isle of Hope, Ga.)

Braised Yorkshire Ham with Turnip Greens (From Prize Stock bred and raised by W. Y. Zimmer, Kimballville, Ga.)

Georgia Prohibition Punch (Made from Pure Chattahoochee River Water, Flavored with Atlanta-Made Spirit Furnished by E. A. Massa, Atlanta, Ga.)

Roast Milk-Fed Chicken (From Asa Candler's Poultry Farm, Atlanta, Ga.)
Browned Irish and Candied Sweet Potatoes (From Col. Minter Wimberly's Farm, Macon, Ga.)
Lye Hominy (The New Atlanta Product Made by the Dixie Pickle & Preserving Co.)
Snap Beans, Family Style (A late crop raised by John Aldredge, Twin Oaks Farm, Roxboro, Ga.)

Watercress Salad (Raised by W. S. Gibbons, Rome, Ga.)

Peaches a la Melba (The Ice Cream made from Pure Cream, Needmore Farm, Duluth, Ga., H. H. Miller, Prop.)
(Peaches from Rose Hill, Elberta, Ga.) (and Raspberries for Melba Sauce, from Senator Hoke Smith's Farm.)
Cottage Cheese (Made at the Piedmont from Georgia milk)
Wafer Crackers (Made by Harry L. Schlesinger, Atlanta, Ga.

Black Coffee (Imported from South America but entered the United States through Savannah, a Port of Entry, and Roasted by Kamper Grocery Co., Atlanta, Ga.)

Served from 12 to 2---6 to 8. Price $1

SENATORS YIELD TO G. O. P. ON MONEY BILL

Concede Public Ownership of Regional Banks, and Rapid Action on Measure Is Expected.

WASHINGTON, Nov. 7.—The chief point of dispute between the two factions of the Senate Banking and Currency Committee was removed to-day. Rapid action upon the pending currency measure is expected as a result.

The principle of public ownership of the proposed regional bank system was conceded by the Administration Senators. They have provided in the draft of the currency bill which they hope to report to the Senate Thursday that if the banks do not subscribe the necessary capital the stock shall be thrown open to public subscription. Thereafter, if banks and the public do not provide enough capital, the Secretary of the Treasury is empowered to furnish thereminder.

This decision on public ownership is a victory for Senator Hitchcock and the five Republican members of the committee.

Senator Owen to-day presented to the Democratic faction of the committee figures showing the amount of money which will be shifted if the currency bill should become law and all banks, both State and national, come into the group.

After the Owen group of the committee had completed its draft of the bill, it was feared that unless the figures on reserves were changed a money stringency might result from the new law.

Princess Natalie Quits Her Husband

PARIS, Nov. 18.—Princess Natalie, daughter of Duke Constantine of Prussia, has left her husband, Prince Mirko of Montenegro, King Nicholas' second son.

She complains that Mirko lacks stability in his affections.



Clean Pure Wholesome

"Swift's Premium" Oleomargarine

is made in new sanitary factories under U. S. Government supervision from Government Inspected materials.

Visit our nearest factory and see for yourself how

Clean and Sanitary everything is

Swift & Company U. S. A.

Swift's Premium Oleomargarine

COTTON

NEW YORK, Nov. 18.—Influenced by better Liverpool cables than due, the cotton market opened steady to-day with first prices at a net advance of 4 to 7 points from Monday's close.

General selling developed after the opening, attributed mainly to the ring brokers representing spot interests and selling which was thought to be long line liquidation. The selling was due chiefly to a desire to even up prior to the Census publication on the amount of cotton ginned up to November 14. There was little or no snap to the market. Stress was also based on Turner's ginning figures, which will be issued at noon to-day. This report is generally expected to have some effect on the market, owing to the fact that this authority in previous reports has been in line with the Government figures. The selling continued rather freely during the forenoon and prices declined some 7 to 12 points from the previous close. And then prices swung up a few points through scattered buying, coming from no special interests.

The Government report is expected to show ginnings for the period at about 1,830,000 bales, which would be construed as very bearish. It would bring the total since September 1 up to about 10,250,000 bales. Last year the Government's report gave ginnings to November 14, as 10,225,000 bales, and none of the private figures so far this season entered those figures. Last year 76 per cent of the crop was picked and ginned by November 14, and the question now puzzling the trade is whether the same ratio holds good this season.

NEW YORK COTTON.

	Open	High	Low	Noon	Prev. Close
Nov.					12.09-08
Dec.	13.47	13.47	13.31	13.37	13.45-45
Jan.	13.19	13.19	13.03	13.10	13.05-04
Feb.					13.16-12
Mch.	13.27	13.28	13.10	13.18	13.22-23
April					13.14-16
May	13.22	13.22	13.05	13.13	13.17-16
June					13.11-13
July	13.13	13.15	13.00	13.06	13.06-07
Aug.	12.80	12.80	12.80	12.80	12.85-85

LIVERPOOL COTTON MARKET.

LIVERPOOL, Nov. 18.—Due 6½ points lower on December and 29@10 points lower on other positions, this market opened quiet and steady, 6@7 points lower. At 12:15 p. m. the market was steady, 4@6 points lower.

Spot cotton easier at 4 points decline; middling 7.46d; sales, 10,000 bales, including 9,500 American bales.

Futures opened quiet.

	Opening.	2 P. M.	Close.	Close.
Nov.	7.20½	7.20-18	7.17	7.20
Nov.-Dec.	7.07	7.07½	7.04½	7.13½
Dec.-Jan.	7.04½		7.02	7.11
Jan.-Feb.	7.02	7.04½	7.01½	7.10½
Feb.-Mch.	7.05		7.02	7.11
Mch.-April	7.05	7.05½	7.02½	7.11½
April-May	7.05	7.05½	7.05	7.11½
May-June	7.06	7.06½	7.03½	7.12
June-July	7.03		7.00½	7.09
July-Aug.	7.01	7.01	6.98	7.07
Aug.-Sept.	6.85		6.82	6.91
Sept.-Oct.	6.58½		6.56	6.63

Closed barely steady.

NEW ORLEANS COTTON.

	Open	High	Low	Noon	Prev. Close
Nov.					13.13-14
Dec.	13.21	13.21	13.14	13.18	13.24-25
Jan.	13.35	13.35	13.29	13.26	13.31-32
Feb.					13.34-35
Mch.	13.43	13.43	13.39	13.35	13.40-41
April					13.43-44
May	13.47	13.47	13.36	13.42	13.47-48
June					13.47-49
July	13.50	13.50	13.37	13.37	13.42-49

We have moved to our new store, 97 Peachtree Street. ATLANTA FLORAL CO.

STOCKS

By CHARLES W. STORM.

NEW YORK, Nov. 18.—Trading in the stock market again followed the leadership of London to-day. The gains made in London in Union Pacific and Canadian Pacific were closely followed here at the outset.

Union Pacific in the first few minutes rose ¾ to 151¾, while Canadian Pacific rose ¾ to 225. The sold-out condition of the market, which had been conditioned by events in the past few days, was made more evident when some covering of shorts was attempted. There were no offerings in sight around previous prices, and the moderate demand was sufficient to cause brisk upturns all through the list. New Haven was prominent in this movement, advancing 1½ to 79. Reading improved ¾ to 160½, and about the same amount of gain was made in United States Steel common and Amalgamated Copper. A number of specialties showed improvement. Texas Company advancing 2 points to 519.

Americans in London were firm above parity.

The curb market was steady.

NEW YORK STOCK MARKET.

Stock quotations to noon:

STOCKS—	High.	Low.	Noon.	Close.
Amal. Copper.	71¾	70¾	71	70¾
American Can.	28¾	28¼	28¼	28¼
Am. Locomo.	29¼	29¼	29¼	29
Am. T.-T	118¾	118¾	118¾	119¾
Anaconda	34¾	34¼	34¼	30¾
Beth. Steel...	29¼	29¼	29¼	29¼
B. R. T.	87	87	87	86¼
Can. Pacific..	225	224¾	224¾	225¼
Cen. Leather .	26¼	25⅝	25⅝	25¼
Colo F. and I.	26¼	26¼	26¼	26¼
Corn Products.	9¼	9¼	9¼	9
Erie	26⅞	26⅝	26⅝	26⅝
Gen. Electric.	140	139¾	139¾	139
G. North. pfd.	124	123¾	123¾	123¾
G. North. Ore.	32½	32½	32½	32
Interboro	14¾	14¼	14¼	13¾
Int. Pa. pref..	59	58¾	59	58½
K. C. S.	24¾	24¾	24¾	....
L. Valley.	146	146	146	145
Mo. Pacific ..	28¾	28¾	28¾	28¼
N. Y. Central.	95¾	95¾	95¾	95¾
No. Pacific ..	107⅜	107	107⅜	106½
Penna.	109⅜	109⅜	109⅜	109¾
Pacific Mail..	24½	24¼	24¾	23½
Reading	160½	160	160¾	159¾
R. I. and Steel	19	19	19	18¾
So. Pacific ..	86¾	86½	86¾	86¼
S. Ry., pref..	75	75	75	74⅝
Union Pacific	151¾	151	151⅝	150½
U. S. Steel ..	54⅜	56	56½	55⅝
Utah. Copper.	48¾	48⅝	48⅝	48¾

BAR SILVER.

LONDON, Nov. 18.—Bar silver steady at 27¾d.

COTTON MARKET OPINIONS.

Morris H. Rothschild & Co.: We are not inclined to follow the decline at present level.

Sternberger, Sinn & Co.: We favor the selling side on all periods of strength

Miller & Co.: Look for a trading market favoring purchases on declines

E. F. Hutton & Co.: The trade had been relied on to take instead of sell cotton on these easy spots.

TOTAL VISIBLE SUPPLY.

Following shows the world's visible supply of grain for the week:

	This Week.	Last Week.	Last Year.
Wheat ...	59,947,000	56,782,000	52,856,000
Corn	1,524,000	4,525,000	1,461,000
Oats	31,136,000	31,164,000	12,582,000

ATLANTA LIVE STOCK MARKET.

(By W. H. White, Jr., of the White Provision Co.)

There was only a moderate run of cattle in the yards this week, the supply being mostly common; prices have ranged steady to fraction stronger.

Good steers and desirable butcher cows and heifers continue scarce and in active demand at top prices. The commission men are expecting a better assortment for the incoming week.

Hogs continue in fair supply with the market high.

The following quotations represent the ruling prices of good quality of beef cattle. Inferior grades and dairy types selling lower:

Good to choice steers, 1,000 to 1,200 pounds, 6.60@6.90; good steers, 800 to 1,000 pounds, 6.75@6.90; medium to good steers, 700 to 850 pounds, 5.25@6.50.

Good to choice beef cows, 800 to 900 pounds, 5.75@5.90; medium to good cows, 700 to 800 pounds, 4.25@5.50.

Good to choice heifers, 750 to 800 pounds, 6.00@6.25; medium to good heifers, 650 to 750 pounds, 4.25@4.50.

Mixed to common steers, if fat, 800 to 900 pounds, 4.50@5.50; medium to common cows, if fat, 700 to 800 pounds, 3.75@4.75; mixed common, 600 to 800 pounds, 3.25@3.75; good butcher bulls, 3.50@4.00.

Prime hogs, 160 to 200 pounds, 8.00@8.25; good butcher hogs, 140 to 160 pounds, 7.75@8.00; good butcher pigs, 100 to 140 pounds, 7.50@7.75; light pigs, 80 to 100 pounds, 7.00@7.25; heavy rough hogs, 7.00@7.75.

Above quotations apply to corn-fed hogs, mash and peanut fattened, 1c to 15c under.

LIVE STOCK.

CHICAGO, Nov. 18.—Hogs: Receipts, 21,000; market 5 to 10c lower; mixed and butchers, 7.20@8.00; good heavy, 7.55@7.85; rough heavy, 7.20@7.50; light, 7.30@7.85; pigs, 4.15@7.50; bulk, 7.65@7.80.

Cattle: Receipts, 6,000; market weak; beeves, 6.75@9.30; cows and heifers, 3.35@8.00; stockers and feeders, 5.25@7.40; Texans, 6.40@7.85; calves, 5.00@10.75.

Sheep: Receipts, 38,000; market steady; native and Western, 2.15@4.75; lambs, 4.60@7.00.

Just Great

All that you expect in quality, all that you want in flavor—that's what you'll find in Velva, the food-sweet with *the* reputation.

VELVA

certainly *will* please you and keep right on pleasing you. Just tell your grocer to send you some to *try*. In red or green cans.

PENICK & FORD, Ltd., New Orleans.





Send for free booklet of cooking and candy recipes

GRAIN

CHICAGO GRAIN MARKET.

Grain quotations to noon:

	High.	Low.	Previous Noon.	Close
WHEAT—				
Dec.....	86¾	86¼	86¾	86¼
May.....	94⅝	93⅝	93⅞	91⅝
July.....	88⅞	88¼	88⅝	88⅝
CORN—				
Dec.....	71⅞	71	71	71⅜
May.....	73⅝	73	73	73⅜
July.....	70⅝	70¼	70¼	70⅝
OATS—				
Dec.....	29	28¾	28¾	28⅞
May.....	42⅝	42¼	42⅝	42⅝
July.....	42¼	41¾	41⅝	42¼
PORK—				
Jan.....	20.67½	20.65	20.65	20.67½
May.....	20.87½	20.85	20.85	20.87½
LARD—				
Nov.....	10.80	10.80	10.80	10.80
Jan.....	10.52½	10.50	10.52½	10.52½
May.....	11.12½	11.10	11.12½	11.12½
RIBS—				
Nov.....			10.85	
Jan.....	10.97½	10.95	10.95	11.00
May.....	11.67½	11.65	11.65	11.67½

LIVERPOOL GRAIN.

LIVERPOOL, Nov. 18.—Wheat opened 3d lower. At 1:30 p. m. the market was ¾ to 1d lower; closed 1d lower.

Corn opened unchanged to ¼d lower. At 1:30 p. m. the market was ¼d lower; closed ⅝ to 5/8d higher.

Cupid May Settle Heart Balm Suit

SAVANNAH, Nov. 18.—Dan Cupid bids fair to intercede in the sensational heart balm suit of Mrs. Hannah Whiddin, wealthy Camden, N. J., widow, age 73, and Francis S. Greene, the young Savannah real estate operator.

When Mrs. Whiddin's suit, charging that Greene had wheedled her out of thousands of dollars of property on promises to wed, among the property being the ideal cottage she claimed he had built for them with her money, was called in the Superior Court the attorneys had it postponed. Mrs. Whiddin has forgiven Greene and he is a regular visitor.

CHENEY'S EXPECTORANT

Cures Croup, Whooping Cough

Fifty years on the market and sold everywhere for 25c. Best medicine for croup, colds and throat affections. Don't be led astray by some worried recommending something "just as good." It is not.—Adv.

NEW REMEDY SAVES OLD FOLKS FROM KIDNEY AND BLADDER MISERIES

Sleep Disturbing Bladder Weakness, Backache, Stiff Joints, Rheumatic Pains Disappear After Few Doses Are Taken

While people along in years are naturally more subject to weak kidneys, they can easily avoid the tortures of backache and rheumatism, and be saved the annoyance of getting up at night with disagreeable bladder disorders.

Croxone promptly overcomes all such troubles by making the kidneys filter the blood properly and sift out the poisonous acids and waste matter that cause these troubles.

It soaks right in and cleans out the stopped-up, inactive Kidneys, dissolves and drives out the uric acid and other poisonous impurities that lodge in the joints and muscles and cause rheumatism. It neutralizes the urine so it no longer irritates the bladder, overcoming unnecessary breaking of sleep, and helps the kidneys and bladder regain health and strength.

It matters not how long you have suffered, how old you are, or what else you have used. It is practically impossible to take this quick-acting effective preparation without immediate results. It starts to work the minute you take it—the first time you use it. An original package of Croxone costs but a trifle, and all druggists are authorized to return the purchase price if it fails in a single case.—Advt.

Georgian Wants—Use For Results

Cut Down Your Baking Bills

You can now make the most delicious Biscuits, Muffins, Pancakes and Pastry

Without Baking Powder

Salt or Soda

You Avoid the hard work of mixing the flour when using



ALMIXT SELF RISING FLOUR

Saves $2.00 to $3.50 on each barrel of Flour you use

Figure it out for yourself, and you'll be surprised to find how much money you are spending for leavening ingredients. Bake up a 24-lb. sack of ordinary flour, and you'll spend at least 25 cents for medium-priced baking powder used in a moderate way. Use a higher-grade baking powder and it will take about 40 cents' worth to each 24-lb. sack.

With Almixt Self Rising Flour you not only save all this money, but you avoid the usual chances of baking failure. You don't have to worry with mixing your flour. You can bake quickly and with ease, comfort and economy.

Almixt Self Rising Flour reaches your kitchen "Ready-to-bake—All-Mixed." Simply add the necessary shortening, water or sweet milk and nothing else.

Try a sack of Almixt Self Rising Flour to-day. You'll be delighted with the fine results.

Guarantee: Remembr you don't run any chances with Almixt Self Rising Flour. It is FULLY GUARANTEED by us and your grocer.

These Good Grocers Sell ALMIXT Self Rising Flour

NORTH SIDE.

E. G. Akin, 497 Peachtree St.
Askew Grocery Co., 110 W. Pine St.
Atlanta Grocery Co., 776 Highland Ave.
Charles Austin, 97 West Alexander St.
T. C. Barber, 746 Edgewood Ave.
Barnett Bros., 810 Peachtree St.
W. K. Bearden, 214 Lake Ave.
A. R. Berger, 115 East Pine St.
M. F. Beisclair, 371 Luckie St.
Brooks Bros., Pine St. and Piedmont Ave.
Buchanan & Shelton, 235 Houston St.
M. M. Bullard, 21 Hemphill Ave.
Camp Grocery Co., 345 Peachtree St.
C. P. Cann, 428 Marietta St.
Ed L. Campbell, 591 Edgewood Ave.
Cowan Mozley Co., 270 North Boulevard.
Crawford Bros., 819 Peachtree St.
T. L. Dupree, 302 Peachtree St.
D. L. Echols, 11 Cleburne Ave.
H. W. Edgar, 250 East Linden St.
W. L. Edmundson, 91 McLendon St.
E. M. Elliott, 414 North Jackson St.
J. H. Everett, 704 Marietta St.
J. Fasman, 161 East Harris St.
L. Finerowsky, 140 Randolph St.
L. I. Frankel, 209 Luckie St.
L. I. Frankel, 154 Williams St.
Gann & Hawkins, 215 East Pine St.
N. Golden, 242 Piedmont Ave.
Greenberg Grocery Co., 311 Auburn Ave.
A. A. Harden, 52 Houston St.
Elmer Harden, 430 Edgewood Ave.
J. A. Howard, 75 Hampton St.
J. A. Hudson, 507 Marietta St.
Inman Park Grocery Co., 222 Lake Ave.
Johnson & Jones, 17 Ponce De Leon Ave.
C. J. Kamper Grocery Co., 319 Peachtree St.
A. Koplow, 61 West Alexander St.
M. W. Martin, 116 Bellwood Ave.
H. Moore & Co., 130 East Linden St.
T. F. Moore, 325 East North Ave.
Morris & Thomas, 548 Peachtree St.
W. T. McCollister, 110 Hunt St.
W. E. McAfee, 598 Chestnut St.
D. G. McNair, 266 Courtland St.
Parnell & Abernathy, 278 East Pine St.
W. H. Pendley, 18 Angier Ave.
Pink Cherry Market, 12 North Broad St.
Sam Reisman, 276 Highland Ave.
C. I. Rheberg, 35 West Linden St.
M. P. Roane, 445 Edgewood Ave.
H. Rassberg, 548 Highland Ave.
J. H. Resor, 164 West Tenth St.
L. Silver, 754 Marietta St.
Singleton Bros., 63 Cone St.
O. H. Starnes, 200 West Tenth St.
A. H. S. Taylor, 63 Orme St.
J. S. Teat, 242 Williams St.
H. Wald, 194 Merritts Ave.
Ware & Rogers, 1000 DeKalb Ave.
Wash Grocery Co., 133 Angier Ave.
D. S. Woodall & Co., 815 Peachtree St.

SOUTH SIDE.

Bradford & Lanier, 80 Carroll St.
L. E. Carr, 64 Loomis Ave.
J. L. Cooperman, 354 Fraser St.
J. E. Dickson, 296 Boulevard.
D. R. Evans, 49 Orleans St.
D. L. Echols & Co., 273 Pulliam St.
R. K. Echols, 391 South Pryor St.
E. Ellis, 115 Confederate Ave.
R. A. Gober, 30 Carroll St.
H. C. Gober, 24 Carroll St.
H. Jacobs, 100 Whitehall terrace.
Charles Kennerly, 241 Cooper St.
S. O. King, 491 Woodward Ave.
N. C. Lykes, 461 Grant St.
N. A. Moore & Co., 127 Richardson St.
J. W. Morris, 233 East Fair St.
J. F. McNair, 291 Grant St.
C. W. Nowell, 51 McDaniel St.
H. Pollock, 187 Capitol Ave.
Pryor St. Cash Grocery Co., 143 South Pryor St.
P. D. Ramsey, 17 Garden St.
Willie Reisman, 126 Garden St.
I. Springer, 80 Capitol Ave.
Variety Cash Grocery Co., 464 East Fair St.
Warren & Turner, 376 East Hunter St.
H. Weinberg, 602 South Pryor St.
C. V. D. Williams, 234 East Fair St.
H. Weif, 219 South Pryor St.
Wolfsheimer & Co., 114 Whitehall St.

WEST END.

Avery & Meadows, 150 West Mitchell St.
Alverson Bros., 83 South Pryor St.
J. T. Billew, 131 Chapel St.
W. A. Byers, 135 Gordon St.
J. M. Dedken, 327 Peters St.
Colonial Cash Grocery Co., 189 Chapel St.
J. A. Fulton, 49 Lee St.
H. C. Jones & Co., 391 Lee St.
H. Kalechman, 373 Lee St.
C. V. Stephens, 29 Ogle-thorpe Ave.
J. H. Wallace, 568 Lee St.
Najjar Bros., 129 Peters St.
H. M. Orchard, 133 Gordon St.

EAST POINT, GA.

J. C. & T. L. Hutcherson.

COLLEGE PARK

Baskin & Nichols.
M. L. Dewey.

FAIRBURN, GA.

E. W. Greene & Co.

KIRKWOOD, GA.

W. E. Armstead.
M. E. Hawn.
E. L. Withers.

EDGEWOOD, GA.

J. R. Hardin.

DECATUR, GA.

K. P. McGuire.

MARIETTA, GA.

E. L. Fawt.
A. B. Gilbert.
Brown & Lance.



The Piedmont

Georgia Products Day Dinner

Tuesday, November 18th, 1913

Canape Lorenzo (Made from Tybee Beach Crab Flakes)

Pickled Georgia Watermelon Rind (Pickled by a Colonial Dame, Mrs. M. P. Bird, of Atlanta)

Garden Radishes (Raised by Chas. Cefalu, of Atlanta)

Cream of Fresh Tomatoes (From Tomatoes grown on Senator Hoke Smith's Farm)

Georgia (grown) Vegetable Soup

Terrapin a la Newburg (Diamond Back Terrapin, raised by A. M. Barbee on his Terrapin Farm, Isle of Hope, Ga.)

Braised Yorkshire Ham with Turnip Greens (From Prize Stock bred and raised by W. V. Zimmer, Kimballville, Ga.)

Georgia Prohibition Punch (Made from Pure Chattahoochee River Water, Flavored with Atlanta-Made Spirit Furnished by E. A. Massa, Atlanta, Ga.)

Roast Milk-Fed Chicken (From Asa Candler's Poultry Farm, Atlanta, Ga.)
Browned Irish and Candied Sweet Potatoes (From Col. Minter Wimberly's Farm, Marion, Ga.)

Lye Hominy (The New Atlanta Product Made by the Dixie Pickle & Preserving Co.)

Snap Beans, Family Style (A late crop raised by John Aldredge, Twin Oaks Farm, Roxboro, Ga.)

Watercress Salad (Raised by W. S. Gibbons, Rome, Ga.)

Peaches a la Melba (The Ice Cream made from Pure Cream, Needmore Farm, Duluth, Ga., H. H. Miller, Prop.)
(Peaches from Rose Hill, Elberta, Ga.) (and Raspberries for Melba Sauce, from Senator Hoke Smith's Farm.)

Cottage Cheese (Made at the Piedmont from Georgia milk)
Wafer Crackers (Made by Harry L. Schleisinger, Atlanta, Ga.

Black Coffee (Imported from South America but entered the United States through Savannah, a Port of Entry, and Roasted by Kamper Grocery Co., Atlanta, Ga.)

Served from 12 to 2---6 to 8. Price $1

WILSON WEDDING GIFTS WORTH $100,000

WASHINGTON, Nov. 18.—A strong guard of secret service men has been installed in the two "spare rooms" in the White House to keep watch over the wedding presents of Miss Jessie Wilson, it became known to-day.

Jewelry, four solid silver dinner sets, together with more than a hundred odd pieces of silver, [illegible] said to be valued in all at more than $100,000, are locked in the closets in these rooms, and the secret service men stand guard day and night.

A solid silver tea set, costing one thousand dollars, was selected to-day by a committee composed of Senators Martine, Overman and Bacon as a wedding present from the United States Senate for Miss Wilson. The set is of Colonial design, and comprises a water kettle, one tray, a chocolate pot and cream pitcher, two compotes and four candlesticks.

Miss Wilson insists on opening each wedding present personally. As they arrive they are taken to the family sitting room, unwrapped and then carried to the spare rooms on the top floor and arranged for exhibition. One corner of the rooms is reserved for gifts from girlhood friends of the bride; another for gifts from officials; another for miscellaneous presents.

Packages for the bride are arriving every hour, and they contain a varied assortment of gifts from costly to "freak" ones, among the latter class are five bushels of Bermuda onions marked "from an unknown friend," a 50-pound cheese, six boxes of soap, washtubs, sewing machines, numerous jars of pickles and preserves and cooking utensils of every description.

Divorce Laws Should Be Stricter, Sayre Thinks.

NEW YORK, Nov. 18.—"A young man who contemplates matrimony should realize that he is taking the most important and consequential step of his life. I do not believe in more lenient laws for obtaining divorce. I think they should be stricter. As things are now we find one law for the rich and another for the poor."

These views on marriage, divorce and the law were delivered here to-day by Francis B. Sayre, the young lawyer who will be married to Miss Jessie Wilson, daughter of the President, on November 25. Mr. Sayre made this statement just after he had resigned from the staff of District Attorney Charles S. Whitman. Subsequent to his marriage he will engage in another field.

Wilson's Classmates to Send Gift to Daughter.

BALTIMORE, Nov. 18.—As a tangible manifestation of their continued esteem and affection for their classmate at Princeton, President Wilson, seven members of the class of 1879 of that university will send from this city a handsome present to Miss Jessie Wilson on the occasion of her marriage.

Unions Here Told Of Men's Victory In Strike on S. P.

Dispatches from H. O. Teat, vice president of the Brotherhood of Locomotive Firemen and Enginemen, tell of the settling of the Southern Pacific Railway strike, declaring the result a complete victory for the employees.

Teat sent the following telegram to The Georgian:

Notice to Brotherhood of Locomotive Engineers, Order of Railway Conductors, Brotherhood of Railroad Trainmen and Brotherhood of Locomotive Firemen and Enginemen: This is to advise you that the strike on the Southern Pacific was ended to-day in a complete victory for the four orders named above. The men will all return to their duties at once. H. O. TEAT.

Cat Saves Theater And Man From Fire

ITHACA, N. Y., Nov. 18.—"Pinky," the Lyceum Theater pet cat, saved that playhouse from destruction and saved the life of George Williamson, asleep in the dressing room. The cat pawed Williamson's face, causing him to awake. Williamson saw flames near and sent in an alarm.

Rob Keeper's Home At Gate of Prison

CALDWELL, N. J., Nov. 18.—Burglars robbed the home of Thomas Degan, a keeper at the Essex County penitentiary. The house is 100 yards from the prison.

'BLOND ESKIMO' DISCOVERER IS THOUGHT LOST

SEATTLE, WASH., Nov. 18.—Dispatches received to-day from Fairbanks, Alaska, gave rise to grave fears that Vilhjalmur Stefansson, famous explorer and discoverer of the "Blond Eskimo," and fifteen other scientists on board the ship Karluk, lost their lives in an Arctic storm.

Nothing has been heard from the Karluk since she was reported off Flaxman Island in August and scientists say that the ship was undoubtedly lost in the heavy gales which raged throughout early October over the Northern Seas. Private searching parties have been made up, but it is believed that the Canadian Government, under whose auspices Stefansson was making the trip of exploration, will organize and send out a big, fully equipped party to search for the explorers.

The vessel carried a crew of twelve.

OBITUARY.

Funeral services will be conducted Tuesday afternoon at Poole's chapel for Jay Stoudemeyer, infant son of Mr. and Mrs. C. H. Stoudemeyer, of Chattahoochee. Interment will be at Mason's churchyard.

Funeral services for W. G. Evans will be at Poole's chapel Tuesday afternoon. Evans died at the Confederate Soldiers' Home Sunday. Interment at Westview.

Funeral services for Andrew E. Jones, sixty-three years old, will be at Patterson's chapel Tuesday afternoon. Jones died Monday at his home, Henry and Stowe streets. He is survived by his wife and two children. Interment at Westview.

FOR U. S. GAME WARDENS.

John L. Edmondson, of Atlanta, was to-day nominated to be a Federal Game Warden, by State Warden Davis.

But $200 Needed Now to Save Home For Atlanta Blind

The last stage of the campaign to raise $3,000 for the School for the Blind was entered Tuesday with but $200 remaining. It is expected that the "S. V. C." society vaudeville entertainment, which will be given at the Atlanta Theater, will do much to wipe out this last indebtedness. A whirlwind campaign is being conducted, in addition to this, to secure the required amount.

The fund was swelled Monday by a number of contributions from out-of-town people. Through error, it was announced in the afternoon papers of Monday that not more than $50 was needed to complete the fund.

J. K. Orr, chairman of the campaign committee, stated that a number of contributions had been duplicated in the list, hence the mistake.

Poe Cottage Is Now A 'City Institution'

NEW YORK, Nov. 18.—The cottage in which Edgar Allan Poe lived from 1846 to 1849 and in which Mrs. Poe died has been opened as a city institution.

It will become a museum to house all relics of the famous poet and writer of tales.

'Sees' Good Luck in Judge's Palm; Freed

ST. LOUIS, Nov. 18.—John Benninghoff, sentenced to the workhouse for telling fortunes "read" the judge's hand to-day. He was ordered released.

Benninghoff saw in the judge's hand that he was a man of great determination, had an artistic temperament and that good fortune was coming to him. It worked.

We have moved to our new store,
97 Peachtree Street.
ATLANTA FLORAL CO.

CHICAGO
CHOICE OF ROUTES AND GOOD SERVICE
L&N

COUNCIL AGREES ON BUYING AGENT

That the two factions in the City Council have united in the creation of the new office of City Purchasing Agent was revealed Tuesday when it was learned that Mayor Woodward would approve the measure and that Evans Chambers, a brother of Aldine Chambers, who opposed Mayor Woodward for the Mayoralty, would be appointed to the place.

The new officer will purchase all city supplies, the total cost of which will exceed $1,000,000 a year. The old system of receiving competitive bids will be maintained, but by having a man to closely watch the markets and play for the best prices it is expected that thousands of dollars a year will be saved to the city.

The new officer is to be named by the Mayor, the chairman of the Finance Committee and the Comptroller.

'Ladies of Cabinet' Cut House Women From Calling List

WASHINGTON, Nov. 18.—Storm signals are flying in official social circles in Washington because of the decision of the "Cabinet ladies" to cut from their calling list the wives of members of the House on the ground that some paring of the overcrowded calendar had to be done at the opening of a busy social season.

So many calls in the season—those held to be imperative and those established by precedent—have to be made by the wife of a Cabinet officer that it was regarded as a physical impossibility to extend the list this year.

Mr. Chambers as requisition clerk in Comptroller Goldsmith's office has been the man in charge of the purchase of supplies. It is understood that he will be appointed purchasing agent as soon as Mayor Woodward approves the ordinance creating the office. The salary of the purchasing agent will be $1,800 a year.

LOSES WATER AND SEWERAGE.

COMER, Nov. 18.—Comer has lost a hard fight for a water and sewerage system by a small margin. The recently organized Chamber of Commerce, behind the movement for public improvements, is not discouraged by the defeat in the special election.

EXPERIENCED AUTOMOBILE SALESMEN WANTED

Owing to our constantly increasing output and the growing demand for our car, we are increasing our force of road salesmen and have a few exceptionally good positions for men of experience and proven ability.

Permanency of position assured to those who can show results.

Apply in person, Monday morning, or write giving full details, experience, references, etc.

Maxwell Motor Sales Corporation
C. H. BOOTH, District Mgr. 330 Peachtree St., Atlanta.

Swift's Premium Oleomargarine

Clean
Pure
Wholesome

"Swift's Premium" Oleomargarine

is made in new sanitary factories under U. S. Government supervision from Government Inspected materials.

Visit our nearest factory and see for yourself how

Clean and Sanitary everything is

Swift & Company U. S. A.

Swift's Premium Oleomargarine

CHAMBERLIN-JOHNSON-DuBOSE CO.
Atlanta New York Paris

There Is Not a More Interesting Spot in Atlanta Right Now Than This

New Toy Store

"It is so wonderfully complete"—the words are not ours, but those of an early shopping Santa Claus about this Toy Store where everything is new and bright and interesting.

Suppose we list some of the things that are here—

For Girls Dolls must head the list, a world of them, many nationalities and many types—much like the big matter-of-fact world, for here is one that is all smiles, and here's one that cries. Here is a rich doll, she is arrayed in fine silks and has a maid beside her. Here is a very poor little doll dressed in plain ginghams who looks on with mingled envy and admiration, and brother dolls and papa dolls and mother dolls!

It is not hard to find the right doll.

Playhouses completely furnished, a real estate man would make much to do about them and call attention to the fine floors, the electric lights, the electric laundry that may be installed at only a slight additional cost.

Then there's the department of toy house furnishing! It has mahogany furniture and fumed oak furniture and brass beds and sanitary mattresses, cooking utensils, silverware and chinaware; of course the Christmas bride and groom dolls will want to go to housekeeping immediately!

For Boys Mechanical toys galore! All sorts of steam-generating engines, and the boy who will not enjoy a "regular" engine hardly deserves the name.

With these are many accessories that may be connected up—sand lifts, machine shops, fountains, mills, toboggan slides and the like.

Electrical Toys trains that go through tunnels and over bridges at a mile a minute (?) and draw up at the station on time.

Six-cylindered, seven-seat, one-fortieth horsepower automobiles—limousines, touring cars, roadsters and racers.

Steel building blocks—that can be made into any number of bridges, houses and the like.

And Still we have not mentioned the circus, the clowns, the acrobats and camels and bears—but this could be kept up interminably—when the point is that good Santa Claus should see what we have done for the young folks' Christmas.

Agents for Butterick Patterns and Publications

Chamberlin-Johnson-DuBose Company

Davison-Paxton-Stokes Company

THE DOWNSTAIRS SECTION

BROAD ST. ENTRANCE

STAIRS TO FIRST FLOOR

ELEVATORS TO ALL FLOORS

Service---a Question of Duty in This Store

Service is a matter of human endeavor, and we believe we have been face to face with you long enough for you to know that our first aim is satisfactory service to our customers.

This store holds the best possible serving of every customer as its first duty—duty, not policy.

The more it can really tell its public about goods, the more fairly it can state its facts, the harder it makes its own work of merchandising—but the better it serves the public.

DISOBLIGINGNESS and DISSIMULATION are rarely heard of in this Business, where the rewards and honors are all voted to the courteous and upright.

This has much to do with the popularity of the Store.

Service Is Splendidly Exemplified in These Thanksgiving Sales

Sales that gain in interest and momentum daily as new goods are added and prices made temptingly low.

Wednesday Will Be a Day of Great Importance in the Downstairs Section.

A Sale of Bleached Domestic at 4 1-2c yard will be a special feature in the Downstairs Section to-morrow.

11c Yard for 15c Kimono Crepes
Some are bordered, others in all-over effects, pretty, fresh patterns, and all desirable color combinations.

21c Is the Price for These Pretty Shadow Lace Flouncings To-morrow
They are sheer and beautiful, 18 inches wide; many women buy them in quantities for making flounces for negligees, petticoats, etc.; these are truly wonderful values at this special sale price—21c yard.

25c Windsor Ties at 19c
Silk Windsor Ties for boys and girls—pretty stripes and plaids, or plain colors.

Women's Wool Eponge Dresses at $6.50
Stylish, one-piece Dresses of wool eponge in navy, gray or Copenhagen; they are prettily made and effectively trimmed.

79c for $1.00 House Dresses
Good substantial Dresses, and attractively made, of ginghams, percales or warm, fleecy flannelettes; blues, grays, and black-and-white effects.

29c for Women's Short Flannelette Kimonos
They are made with sailor collar, shirred back, belted; in blues, grays, lavender and black-and-white effects; stripes and figures.

More of Those Wonderful 25c Waists for Boys
The last lot we had sold as fast as they were shown. This is a new supply, and they are made of the same good madras, in neat blue-and-white striped effects; all sizes—6 to 14 years; splendid garments priced at 25c each.

Here Are Pretty Novelty Ribbons at . . . . . 15c yd.
Just the Ribbons needed for making numerous Christmas gifts; pretty Dresden, Persian and floral effects; 5½ inches wide—priced for this sale at 15c yard.

Sheets for This Sale at 30c Each
Size 72x90-inch Sheets of good value—they have seam in middle, which gives them an extra wearing quality.

7 1-2c Yard for 10c Outing Flannels
Warm, good fleecy Outings for sleeping garments; stripes and checks; pinks and blues.

Splendid, New Brassieres Are Priced for To-morrow at 21c
Every one new and fresh; they are made of pretty materials and trimmed variously with embroideries; the price—21c—is for this sale only.

Buy Your Corsets for a Purpose
First, find out what your figure requires.
Then take care to select the model that will give you exactly the SERVICE you need.
You'll be astonished and delighted to see what a little intelligent advice will do for you!

Consult Mrs. Richardson
(here th is week)
Lecturer and Instructor from the Nemo Hygienic Fashion Institute.
Latest models in the Nemo Hygienic Corset Specialties and the splendid Smart Set Corsets are shown in connection with these talks.
Come and welcome!

Third Floor

NEGRO AUTOIST STRIKES CHILD; SPEEDS ON

Police Scour Atlanta for Chauffeur Whose Car Hurled Little Girl Fifteen Feet.

Policemen are searching Atlanta Monday for the negro chauffeur who Sunday afternoon ran down and seriously injured Marlette Bestwick, 4 years old, the daughter of R. E. Bestwick No. 219 Capitol avenue, and then speeded away without being identified.

According to witnesses, the negro, whose car was going at a rapid rate, did not stop after hitting the little girl. It was claimed he merely looked around to see his victim lying in the gutter, and then increased the speed of his machine.

Child Might Die.

The little girl is suffering from a broken nose, which physicians declare will mar her appearance for life, and scalp wounds. Owing to her tender age, fear is expressed for her life.

Marlette, accompanied by her brother, Rufus, 7 years old, and her cousin, Mary Dixon, 5 years old, were crossing Capitol avenue in front of the Bestwick home on their way to a soda fountain when the accident happened. Marlette was a few feet in the lead of her companions.

The automobile is said to have swooped down on the little girl without warning of any kind. She was knocked fifteen feet to the curb.

LATEST NEWS

WASHINGTON, Nov. 17.—One of the unique wedding presents for Miss Jessie Wilson was given to her to-day by William West, a blind man and an inmate of the Aid Association for the Blind in this city. West's gift was a white hammock which he made himself.

NEW YORK, Nov. 17.—The Western Union Telegraph Company announced to-day that all communication with the State of Chihuahua, Mexico, has been cut off.

NEW YORK, Nov. 17.—Manager Bill Dahlen, last season at the head of the Brooklyn Nationals, was handed his release to-day by Charles H. Ebbets, owner of the club. A successor to the deposed manager will be appointed on Wednesday, according to Ebbets.

LAREDO, TEXAS, Nov. 17.—With the American flag floating over their train, 301 refugees from Torreon are on their way to Laredo by way of Monterey, where they stopped yesterday. The journey from Torreon to Monterey took two weeks, owing to interference by the Constitutionalists and the condition of the roadbed. The women and children compose about one-half of the party, who have suffered much hardship. A baby was born on the train between Torreon and Monterey.

BERLIN, Nov. 17.—Emperor William to-day issued an order forbidding army and navy officers from dancing the tango while in uniform and warning them to avoid families where such dances are tolerated.

NEW YORK, Nov. 17.—Heavily shackled and guarded by eighteen Deputy United States Marshals, Patrick Johnson, president of the International Brotherhood of Teamsters and Chauffeurs, and eight other members of the organization were arraigned to-day before Federal Judge Hand, charged with obstruction of mails in the recent unsuccessful postal strike and conspiracy to blow up mail vans with dynamite. Secret service men squirmed about the courtroom as threats had been made by other members of the union that an attempt would be made to release the prisoners.

CHICAGO, Nov. 17.—Dudley Phelps Wilkinson, a wealthy retired iron merchant who had been a resident of Chicago for 48 years and was well known to business men of a passing generation, died to-day at his home.

NEW YORK, Nov. 17.—Although blood from her healthy classmates had been infused in her veins 24 hours before, Miss Edith M. Thomas, a senior at Barnard College, died of typhoid fever to-day at the Presbyterian Hospital. She was the daughter of a Savannah (Ga. lawyer.

SEATTLE, WASH., Nov. 17.—"I am not a quitter; I'm a fighter," was Samuel Gompers' reply to the announcement of a plan for him to retire with a pension and the title of editor and historian of The American Federationist and permit the election of John Mitchell as president of the American Federation of Labor.

DANVILLE, ILL., Nov. 17.—A special inspection train bearing William J. Jackson, president of the Chicago and Eastern Illinois Railway, and a party of officials and directors, was derailed this afternoon while running at a high rate of speed around a curve just north of Newport, Ind. The entire train left the track, blocking traffic on both tracks.

NEW YORK, Nov. 17.—Apparently dazed and bewildered after being lost to her family since last Thursday, Edna Hardenburgh, 16 years old, who was believed to have been kidnaped, was found to-day at the County Courthouse, where her father is employed as a reporter. The girl appeared unable to throw any light on the motive of her disappearance or where she had been for the last four days.

SAN FRANCISCO, Nov. 17.—The aeroplane was turned to new use here to-day when Robert Fowler, an aviator, was hired by a power company to patrol its lines between Oakland and Oroville twice weekly for broken wires.

BOSTON, Nov. 17.—Representative McMorrow and Daniel Mahoney, of the Armory Athletic Association, appealed to Governor Foss this afternoon to send the State police to the Atlas Athletic Association to-night and stop the bout between Gunboat Smith and Sam Langford.

WASHINGTON, Nov. 17.—The Department of Justice to-day requested the War Department to send two troops of cavalry from Fort Sam Houston, Texas, to Shiprock, N. Mex., to aid the State authorities in rounding up a band of Indian outlaws which has been terrorizing that section.

BERLIN, Nov. 17.—King Ferdinand of Bulgaria, who arrived to-day in Coburg, is shortly expected to abdicate the throne in favor of his son. The King is residing incognito at the palace in Coburg. This morning he spent several hours in prayer at the graves of his ancestors.

WASHINGTON, Nov. 17.—An investigation of the Weather Bureau's connection with the lake service was begun by Secretary of Agriculture Houston to determine to what extent the Weather Bureau was responsible, if at all, for the loss of life in the storms of a week ago.

WASHINGTON, Nov. 17.—A warrant was sworn out to-day for the arrest of Miss Lucy Burns, of the Women's Suffrage Association, who, it is charged, on Sunday chalk-marked a sidewalk in front of the White House, Treasury Department and other prominent places, advertising a suffrage meeting.

LAWYER ABSENT, CONLEY'S CASE IS DELAYED

Negro's Counsel Tuesday Will Demand Immediate Hearing. Attitude Surprises Dorsey.

The absence from the city of W. M. Smith, attorney for Jim Conley, prevented the calling of Conley's case Monday on the charge of being an accessory after the fact in the murder of Mary Phagan.

Smith declared before he left for Macon, where he will appear as counsel in a white slave case, that he would fight every further effort to delay the trial of Conley. He said that at once upon his return to Atlanta he would file a demand upon the court for a speedy hearing for his client and would back up this demand with every resource at his command.

"I have no objection to the holding of Conley as a witness in the event that Frank is granted a new trial," said Smith.

Says State Can't Hold Negro.

"They can hold him any reasonable length of time, so far as I am concerned, but I will not stand for his trial being postponed from time to time. Conley is entitled to a speedy hearing, now that the trial of Frank is over, and he is going to get it unless I am greatly mistaken.

"He is not going to plead guilty to any charge. He is not going to make any confession. All this rot about his having something more to tell is the silliest sort of a rumor. He stands on the story that he told at the trial and he is ready to tell it again.

"I am willing to agree with the Solicitor on a statement of facts as they stand, but I am prepared to fight to came out in Conley's testimony on the last day attempt to convict the negro as an accessory after the fact. The State can't touch the negro. The law can not be interpreted to make him guilty either of a misdemeanor or a felony as an accessory."

Dorsey Is Surprised.

The attitude of Attorney Smith is believed to have astounded Solicitor Dorsey as greatly as it did the court and the general public.

Solicitor Dorsey said Monday that he was not at all worried by the fight that is being made against Conley's conviction. He expressed his belief that both indictments against the negro would stand up and that he would be convicted as an accessory after the fact without any difficulty.

Dec. 15 Formally Set For Frank Argument.

The attorneys for Leo Frank were served with notice Monday that Frank's appeal from Judge L. S. Roan's decision on the petition for a new trial had been received and filed in the office of Z. D. Harrison, Clerk of the Supreme Court, and would be in order for hearing on Monday, December 15.

Both sides will be prepared to argue as soon as the case is called. An effort was made by the defense to postpone the hearing, but the Supreme Court indicated it would submit to no delay, and it was expected the case would be set for hearing the middle of December.

Chicagoans Colonize In Camden County

WAYCROSS, Nov. 17.—Chicago capitalists who recently purchased a large tract of land in Camden County, between Kingsland and St. Marys, have started work on a big truck farming colonization scheme. The colony will be known as Scotchville, and has been subdivided into small farms. Others will follow.

Grave Diggers Strike For $2 a Day Wage

LOUISVILLE, KY., Nov. 17.—The grave diggers employed in Cave Hill Cemetery struck to-day for a raise from $1.85 to $2.00 a day.

SEEK HOMES FOR 1,000 CORN CLUB BOYS

Members of Committee Anxious to Provide for Youthful Visitors to Show.

Atlanta homes are needed for three days for 1,000 Georgia Corn Club boys.

These boys will be here December 3 to 5, and they come as a reward of merit for the splendid work they have done this year.

Governor Slaton in commending the work of the corn clubs stated today that if it were possible for him to be here he would not only entertain a number of the boys, but would give them a special reception at the Executive Mansion.

In advance of solicitation for homes for the boys, voluntary offers have already come to take about fifty of them.

Last year there were 700 boys and more than enough homes were offered; this year the number will approximate 1,000 and more homes will be needed.

All those who are willing to take one, two or more of the boys in their homes should furnish their names and addresses to the Atlanta Chamber of Commerce, telephone Main 796.

Governor Slaton in speaking of the corn clubs said:

"I have not made a speech in Georgia this year in which I have not commented upon the work of the corn clubs, and their value in promoting agricultural and other education and in increasing the productivity of the soil.

"I have pointed out how within two years the work of the Georgia Corn Clubs has brought an increase of one peck of corn for every man, woman and child in the State.

"Most heartily do I commend the Corn Club boys to the people of Atlanta as young gentlemen who will be in the future the mainstay of the State.

"I shall make every effort to be here during the corn show, and if I can do so will not only entertain a number of them in the Executive Mansion, but will also tender them a reception."

FOUR LEFT ORPHANS.

WAYCROSS, GA., Nov. 17.—Mrs. Narcissa Carter, whose four young children were two weeks ago taken to an Atlanta hospital for treatment, died at the King's Daughters Hospital here to-day.

Her husband died several months ago.

Officers of Fifth Regiment to Give an 'At Home' for Wives

One of the most interesting military events of the season will be an "at home" by the officers of the Fifth Regiment, Georgia State militia, to their wives at the Auditorium Thursday night.

Colonel Orville H. Hall has appointed a committee on arrangements of Major Walter C. Hendrix, Captain Oscar Palmour, Captain Asa W. Candler, Captain Frank H. Lichtenwalter and Lieutenant Almand Morgan.

The next social feature of the fall will be a full regimental affair. There will be an elimination drill, followed by a grand ball. The committee in charge of this event is composed of Major W. J. Preston, Captain C. A. Stokes, Captain W. J. Stoddard, Captain W. H. Leahy, Captain William Slaton, Lieutenant Coburn, Lieutenant C. A. Langford and Lieutenant E. M. Anderson.

2 Held in Mobile for Smuggling Chinese

MOBILE, ALA., Nov. 17.—Thor Strom, second officer, and Thomas Nilsen, steward, of the Norwegian liner Alm, were arrested last night charged with smuggling Chinese into this port.

Three Chinese, detained at Chicago, confirmed they paid the men under arrest $1,200 each to get them into the country, coming from Mexico.

Asks $500,000 From U. S. in Cholera War

WASHINGTON, Nov. 17.—Senator Pomerene to-day introduced a resolution for the appropriation of $500,000 to be expended by the Secretary of Agriculture in stamping out cholera in the Middle Atlantic States.

VAPOR TREATMENTS FOR COLD TROUBLES

Are now used in all hospitals. The vapors carry the medication to the lungs and air passages without disturbing the stomach. When Vick's "Vap-O-Rub" Croup and Pneumonia Salve is applied over the throat and chest, these vapors—of Menthol, Thymol, Eucalyptol, Camphor, and Pine Tar—are released by the heat of the body. Usually the worst colds go it one night—croup in fifteen minutes. Vick's is fine for head colds, asthma, and catarrh, and is absolutely harmless. Three sizes—from 25c up.

ATLANTA SLEUTHS TRAIL BOLD THIEF

Detectives have been sent out from Atlanta to catch the man who tricked the Southern Express Company agent at St. Petersburg, Fla., and escaped with $11,000 in travelers' checks and money orders.

During a busy period Saturday a well-dressed man walked into the office and introduced himself as A. C. Simpson, of Chattanooga, a traveling auditor of the Southern Express Company. The agent gave him the freedom of the office and for several hours he was busy with checks and money orders. At lunch time he locked the roller-top desk at which he had been working, and the agent assumed that the checks and money orders were held there in safety.

When the alleged Mr. Simpson did not return after being gone more than an hour the agent got worried and pried open the desk with an ax. All he found was canceled travelers' checks and money order stubs. More than $11,000 in negotiable checks and money orders was missing.

NEWNAN TO CELEBRATE.

NEWNAN, Nov. 17.—The Newnan Board of Trade will celebrate Georgia Products Day on Tuesday with a dinner to be given at Elks' Hall.

CASTORIA

For Infants and Children.

The Kind You Have Always Bought

Bears the Signature of Chas. H. Fletcher

Have You Bought Your Christmas Goods?



People are doing their Christmas shopping earlier every year. You should have your line ready for display by December 1st. We have a big line of

Cut Glass, Dolls, Toys, Christmas Goods, Etc.

but the better numbers are being rapidly closed out. If you wait longer you won't get the line you should have. Come to Atlanta next week and see this line. We ship **from Atlanta** in one shipment, no "drop shipments" here.

Montag Brothers

WHOLESALE ONLY

10-20 Nelson St. Atlanta

Highs

ATLANTA'S BUSIEST AND BEST STORE

SHOP EARLY—Buy Your Christmas Presents Early—Early in the day—and do it **NOW.**

Thanksgiving Specials

$2.50 Table Cloths $1.89

70-inch Bordered Linen Table Cloths, in Dots, Fleur de Lis, Clover, Thistle and fancy patterns. $2.50 regular value. To-morrow

$1.89



Thanksgiving Linens

The tariff reductions bring them from the makers and importers at big savings. Buy them now.

$1.89 for 70-inch Bordered Linen Table Cloths, in dots, Fleur de Lis, Clover, Thistle and fancy patterns—two-fifty regular value. To-morrow..... $1.89

$2.29 for 72x90 Bordered Linen Table Cloths, regular $3.00 value. To-morrow..... $2.29

$2.48 for 72x72 Bordered Linen Table Cloths, Barnsley's heavy double Damask, a splendid $3.00 value. To-morrow at... $2.48

$2.98 for 72x90-inch Bordered Linen Table Cloths, Barnsley's heavy double Damask, regular $3.50 values—To-morrow, $2.98

$3.50 for 12x108-inch Bordered Linen Table Cloths, Barnsley's heavy double Damask, regular $4.00 value—To-morrow... $3.50

$1.00 per yard—A SPECIAL—72-inch Satin Damask Table Linen in dots, Fleur de Lis, clover, panay and water lily patterns. Regular $1.25 value. To-morrow, yard..... $1.00

70-inch Round Scalloped, all pure Irish Linen Table Cloths, very handsome designs. Coronation and Thistle leading.

72-inch, $5.00 value, for... $3.00

72-inch, $6.50 value, for... $5.00

81-inch, $8.50 value, for... $6.50

81-inch, $10.00 value, for... $7.50

81-inch, $10.00 value, for... $8.50

81-inch, $12.50 value, for... $10.00

Napkins Bought Specially for This Thanksgiving Sale

$1.25—17-inch all-linen Napkins for—dozen..... $1.00

$1.75—18-inch all-linen Napkins for—dozen (this is a very heavy quality)..... $1.50

$2.50—20-inch all-linen Napkins for—dozen..... $2.00

$3.50—22-inch all-linen Napkins for—dozen..... $3.00

$4.50—24-inch all-linen Napkins for—dozen..... $3.75

Notice to Charge Customers

To induce early buying of Holiday Goods, upon request your purchases of Holiday Goods will appear on your December statements, PAYABLE JANUARY 1.

J. M. HIGH CO.

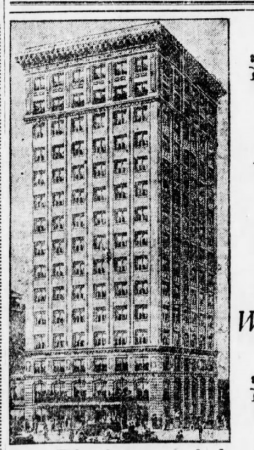

Stop at Atlanta's Newest and Finest

Hotel Winecoff

Blackstone of the South Is the Hotel Winecoff

Mr. Dealer:— Don't You Sell the "CADET" HEATER?



IF YOU do not, you certainly ought to lose no time in getting in line with the dealers who are selling it---and making money on their sales.

If you are not selling the "CADET" you are losing one of the best opportunities of the hardware and stove business. Your customers have long wanted just such a heater as we have manufactured, and once they see it, and understand its superior qualities, they will certainly buy it.

The "CADET" has won for itself a place in the hearts of the people who are using it, and there are thousands of homes all over the South that would appreciate to its full worth just such a heater as we have here.

Seven coils of galvanized pipe wind around the fire box, as you can see from the illustration in the lower right hand corner of this advertisement, and it is this close contact with the fire that produces instant results.

With the "CADET" installed any home can have hot water on ten minutes' notice, and the beauty of it is that you can have as much hot water as you want at your disposal. There's no hot water heater on the market today that anywhere near equals the "CADET."

This little heater retails for $15, installed, and you are losing a valuable opportunity if you are not selling it.

If you are not selling the "CADET," then write us for our proposition to dealers. It will interest you, because it will open the door to profits that cannot help but interest you.





The Atlanta Stove Works

Manufacturers Atlanta Line Stoves and Ranges

Welcome to Atlanta Stove Works Factory

We extend to the members of the Chamber of Commerce and others who will be on the excursion visiting the different factories next Friday, a most cordial invitation to visit our factory, and see for themselves how the wonderful little "CADET" heater is built—and at the same time we shall be glad to have you inspect the modes of manufacture of our varied line of stoves and ranges—all Atlanta-built. The latch string will be hanging on the outside for you, and we will be there to welcome you.

The Atlanta Stove Works

SAM D. JONES, President.

Boil Down Any Man's Prayers to Five Words and You Will Find Them to Be: "Reward Me; Punish My Enemies"

THE GEORGIAN'S MAGAZINE PAGE

THE KING OF DIAMONDS

A THRILLING STORY OF A MODERN MONTE CRISTO

BY LOUIS TRACY

Copyright, 1904, by Edward J. Clode.

TO-DAY'S INSTALLMENT.

"Father!" cried John, anxiously, ittle dreaming how his enthusiastic ejaculation pierced to the very marrow of the hearer, "are you ill? Shall we send—"

"No, John, a little brandy would do him good," murmured Willie.

"Father, do tell me what is the matter. Willie, reach up and tell the man to stop!"

Then Mason forced himself to speak. "No, no," he gasped. "Go on. It is only a passing spasm."

He must have time, even a few minutes, in which to drive off the awful specter that lugged him in the embrace of death. He dared not look at his sons. If he were compelled to face them on the pavement in the flaring daylight, he would run away.

His anguish was pitiable. Great drops of sweat stood clammy on his forehead. He passed a trembling hand across his face, and groaned aloud unconsciously, "Oh, God, forgive me!"

Was the first prayer that had voluntarily left his lips for many a day.

The boys heard. They interpreted in their own expression of sorrow that his career should have been so cut off from their childhood and joyous youth.

"Buck up, dad, andbye," cried the elder, much relieved by this conclusion. "We are all together again, and we can face the world once more with a stout side."

No dagger of steel could have hurt so dreadfully as this well-meant consolation. But for the sake of the sons the man wrestled with his agony, and conquered it to some outward seeming.

When the cab stopped outside a big building he was steady on his feet when he alighted, and he managed to summon a ghastly smile to his aid as he said to them:

"I am sorry to set you a bad example. But that is nothing new, is it? I must have some awful, strong spirit, or I can't keep up."

Certainly, father. Why not? It is all right as medicine. Willie, you go downstairs and get some brandy while I take father upstairs."

Their flat was on the second floor. It was neatly furnished, fitted with electric light, and contained five rooms.

Willie talked freely, explaining housekeeping arrangements, the puzzle as to their father's size, for the first bed they bought was a short one, their hours of work, the variety of their employment, and any and every cheering topic, indeed, until Willie came with a bottle.

Both of them glanced askance at the quantity Mason consumed, but they passed no comment. He tried to smoke, and said so that the light should not fall on his face. And then he said to them:

"Tell me all you know about Philip Anson. It interests me."

His Torture.

The hard composition of his son was broken in two.

"What a pity!" cried Willie. "Shall I run and buy you a new one?"

"No, my boy, no. I can manage. Don't mind me. I can't talk, but I will listen. May the Lord have mercy on me, I will listen!"

He suffered that night as few men have suffered. Many a murderer has had to endure the torments of a hunted outcast, but few can have been harrowed by hearing their own sons laughing to the sky the victim's benefactors, to themselves and to their dead mother.

He was master of his emotions sufficiently to control his voice. He punctuated their recital by occasional comments that showed he appreciated every point. He examined with interest specimens of their work, for they understood both the stitching and stamping of leather, and once he found himself dully speculating as to what career he would have carved out for himself were he given in boyhood the opportunities they rejoiced in.

But throughout there was in his surcharged brain a current of cunning purpose. First, there was Grenier, away in the North, robbing a dead man and plotting desolation to some girl. He must be dealt with.

Then he, the slayer, must be slain, and by his own hand. He would spare his sons as much pain as might be within his power.

He would not merely disappear, leaving them dubious and distressed. No. They must know he was dead, not by suicide, but by accident. They would mourn his wretched memory. Better that than alive with the abiding grief of the knowing that he was Philip Anson's murderer.

He was quite sure now that the dead would arise and call for vengeance if he dared to continue to exist. Yet, that was it—a life for a life—a prayer that his deeds might not bear fruit in his children—and then death, speedy, certain death.

Some reference to the future made by Willie, the younger, who favored his mother more than the outspoken John, gave Mason an opportunity to pave the way for the coming separation.

"I don't want you two lads to make any great changes on my account," he said slowly. "It is far from my intention to settle down here, and let all your friends become aware that you are supporting a ticket-of-leave father. Yes, I know. You are good boys, and it won't be any more pleasant for me to—to live away from you, than it would be for you—under—other conditions—to be separated from me. But—I am in earnest in this matter. I will stop here to-night just to feel that I am under the same roof as you. It is your roof, not mine. Long ago I lost the right to provide you with a shelter. To-morrow I go away. I have some work to do—a lot of work. It must be attended to at once. Of course, you will see me, often. We can meet in the evening—go out together—but live here—with you —I can't."

His sons never knew the effort that his speech cost him. He spoke with such manifest hesitation that Willie, who quickly interpreted the less pronounced signs of a man's thoughts, winked a warning at his brother.

He said, with an optic signal:

A Horrible Dream.

"Not a word now, John. Just leave things as they are."

Under any ordinary conditions he would be right. He could never guess the nature of the chains that encircled his father, delivering him fettered to the torture, bound hand and foot, body and soul.

AT last they all retired to their rooms, the boys to whisper kindly plans for keeping their father a prisoner again in their hands; Mason to lie, open-eyed, dry-eyed, through the night, mourning for that which might not be.

The rising sun dispelled the dark phantoms that flitted before his vision.

He fell into a fitful slumber, disturbed by vivid dreams. Once he was on a storm-swept sea at night, on a sinking ship, a ship with a crew of dead men, and he the dead captain at the helm.

Driving onward through the raging waves, he could feel the vessel settling more surely, as she rushed into each yawning caldron. Suddenly, through the wreck of flying spindrift he saw a smooth harbor, a sheltering basin, in which vessels rode in safety. There were houses beyond, with cheerful lights and men and women were watching the doomed craft from the firm security of the land.

But, strain his eyes as he would, he could see no entrance to that harbor; naught save furious seas breaking over relentless walls of granite.

Even in his dream he was not an oath: He asked the captain, with an oath:

"Is there no way in?"

And the captain turned corpselike eyes toward him. It was Philip Anson. The dreamer uttered a wild beast's howl, and shrank away.

Then he awoke to find Willie standing by his bedside with soothing words.

"It is all right, father. You were disturbed in your sleep. Don't get up yet. It is only 6 o'clock.

* * *

At that hour a policeman left his cottage in a village on the Yorkshire coast, and walked leisurely toward the Grange House.

He traversed four miles of rough country, and the sun was hot, so he did not hurry. About half-past six he reached the farm. There were no signs of activity such as may be expected in the country at that hour.

He examined three sides of the building carefully—the sea front was inaccessible—and went many minutes before he knocked at the door. There was no answer. He knocked again more loudly. The third time his summons would have aroused the Seven Sleepers, but none came.

He tried the door, and rattled it; peered in at the windows; stood back in the garden, and looked up at the bedrooms.

"A queer business," he muttered, as he turned unwillingly to leave the place.

"Ay, a very queer business," he said, again. "I must go on to Scarsdale, an' mak' inquiries about this Dr. Williams afore I report to T' super."

To Be Continued To-morrow.

HOW THIS WOMAN FOUND HEALTH

Would Not Give Lydia E. Pinkham's Vegetable Compound for All Rest of Medicine in the World.

Utica, Okla.—"I suffered everything from a female weakness after baby came. I had numb spells and was dizzy, had blood spots before my eyes, my back ached and I was so weak I could hardly stand up. My face was yellow, even my finger nails were colorless and I had displacement. I took Lydia E. Pinkham's Vegetable Compound and now I am stout, well and healthy. I can do all my own work and can walk to town and back and not get tired. I would not give your Vegetable Compound for the rest of the medicines in the world. I tried doctor's medicines and they did me no good."—Mrs. Mary Zaffwilke, R. F. D. No. 3, Utica, Okla.

Another Case.

Nebo, Ill.—"I was bothered for ten years with female troubles and the doctors did not help me. I was so weak and nervous that I could not do my work and every month I had to spend a few days in bed. I read so many letters about Lydia E. Pinkham's Vegetable Compound curing female troubles that I got a bottle of it. It did me more good than anything else I ever took and now it has cured me. I feel better than I have for years and tell everybody what the Compound has done for me. I believe I would not be living to-day but for that."—Mrs. Hettie Greuter, Nebo, Illinois.

THE FAMILY CUPBOARD

A Dramatic Story of High Society Life in New York

Adapted from Owen Davis's Broadway Success



"But I hate to leave you, Ken. Do come," urged his mother.

"Shall I, Mary?"

"Oh, Ken, if you would."

Ken Nelson's good angel stood at his elbow for a second, and then Fate sent a little cabaret tune jigging through his mind. Some one on the station platform was serenading a girl in the train. Ken remembered Kitty. He was to meet her at the Knickerbocker at 1 p. m.

"Oh, I'd come," he laughed easily. "I'd come—but I have a luncheon date!"

You Can Begin This Great Story To-day by Reading This First

THE opening scene is laid in the palatial home of Charles Nelson, whom the world calls a successful man. In reality Nelson's money has caused his wife to become a society leader, so that he gradually finds his home becoming more and more cheerless and less like a home. He enters his house to find his only son drunk and attempting to kiss Mary Burke, Mrs. Nelson's secretary. He upbraids the boy, who turns on his father and accuses him of maintaining another establishment uptown. Mrs. Nelson enters the room just in time to hear the accusation. Nelson confesses to her that the charge is true. Nelson leaves his home and moves to the Alpine Apartment Hotel. His daughter determines to follow him. He telephones to the Winthrops, some close friends, for help. Alice arrives at the hotel. She begs her father to take her with him, but he refuses and sends her to the Winthrops. Alice tells Tom Harding, her fiance, that their engagement is off temporarily. Mrs. Harding arranges to bring Mrs. Nelson to the Alpine Apartments. Nelson hears of this arrangement from Mrs. Harding, but declares his wife will probably refuse to see him. He goes upstairs to await notification from Mrs. Harding concerning the decision of his wife. Mrs. Nelson arrives and Mrs. Harding's plan for reconciliation seems about to go through when Kitty Claire, the "other woman" in the case, walks into the hotel. Mrs. Nelson and she have words, and the wife leaves, vowing she will have nothing more to do with her husband. Kitty Claire tells the telephone operator she wants Mr. Nelson.

While Kitty Claire is waiting for Nelson to come down her father, Jim Gentry, a chauffeur, comes in and says Fred LeRoy, who used to be the girl's partner on the Keithville stage, is outside. Kitty sends for him and they are embracing when Nelson comes downstairs. She says she is glad that their friendship has been found out because they won't have to keep it secret any longer. Nelson, however, has determined to end their friendship. He gives her some money and leaves her, but not until she has threatened revenge. She gets her chance when Nelson's son comes out of the elevator few minutes later. She drops her pocketbook and before he knocked at the door. There was no answer. He knocked again more loudly. The third time his summons would have aroused the Seven Sleepers, but none came.

He tried the door, and rattled it; peered in at the windows; stood back in the garden, and looked up at the bedrooms.

"A queer business," he muttered, as he turned unwillingly to leave the place.

"Ay, a very queer business," he said, again. "I must go on to Scarsdale, an' mak' inquiries about this Dr. Williams afore I report to T' super."

To Be Continued To-morrow.

So Modest.

"You claim, sir, to have every qualification of a first-rate actor," said the theatrical manager.

"Well," replied Hamlet de Hamphatic, "perhaps I ought to mention the fact that I am slightly deaf—the result of so much applause, you know".

Ken was relieved. The farewell was not to be a tragic affair after all. No scene. Men hate scenes. He felt grateful to Mary. She was some girl, by Jove!

"Tea roses are like Mary. I'll wear one in my buttonhole—that is if Mary will put it there for me," said Ken, gently.

"Of course," said Mary, a little breathlessly. "And all day long we can be thinking we left a bit of your own thoughtfulness with you, Ken."

"But I hate to leave you, Ken. Do come," urged his mother.

"Shall I, Mary?"

"Oh Ken, if you would."

Ken Nelson's good angel stood at his elbow for a second, and then Fate sent a little cabaret tune jigging through his mind. Some one on the station platform was serenading a girl in the train. Ken remembered Kitty. He was to meet her at the Knickerbocker at 1.

"Oh, I'd come," he laughed easily. "Clothes and toothbrushes and clean linen can be purchased on the train, no doubt! It really wouldn't matter about my back of trunk. I'd come—but I have a luncheon date!"

But when Ken kissed his mother good-bye he had to jog his memory to the tune of "You're sober, this time, my boy." For Mary's cheek was soft and warmly glowing pink, while the slim little hand she gave him in farewell was cool and white.

The train fled away to the Southlands, and Ken sped to Forty-second street. But a little fragrant memory of Mary Burke lingered in his heart—and in his buttonhole was the tiny tea rose her fingers had fastened there.

Over the lunch table and above the rim of a glass of champagne Kitty's eyes gleamed a challenge.

"So you take me to luncheon and wear little white rosebuds to show Kitty May what a divil ye are wid the ladies."

Ken looked at the rosebud uneasily. Somehow he wished Kitty wouldn't "fly pink—at the heart," said he, stupidly thinking aloud.

"Prove it," cried Kitty.

And Mary's rosebud perished because Kitty Claire must see its flushing pink heart!

Surely, and with conscious power, Kitty was tightening her hold on Kenneth. She was fostering his infatuation. She was speeding the triumphant day of possession. By dawn Charles Nelson's son should love the woman his father had cast aside.

It seemed natural enough to Ken, when all other ties were cut, to take rooms in the down-town apartment hotel, where Kitty and her chauffeur, Jim Garrity, were established.

It was all perfectly proper. At least it all looked perfectly proper to Ken. And it was living!

There were long, sunshiny days of luncheons and rides and teas and merrymaking with pretty Kitty by his side.

There were delirious evenings of wine and song—and woman. Those evenings meant Kitty in his arms! To the whirling music of the cabarets they danced. Fast—with the mad whirl of the Fervish; or slow—with languorous suggestion of the Nautch girl, they circled in the dance.

A Deep Witchery.

About them heavy perfume, rich colors, exotic music and magnetic women. All around gleam and glow and an atmosphere to lure and stimulate the senses. And as he drowsed along at the call of the dance Ken, held a slim, vibrant slip of a girl in his arms.

It was a merry tune—and Kenneth Nelson would pay the piper.

He would pay—for Kitty's car and for her dainty little suite, for the privilege of knowing Mr. Dick Le Roy, and for the ex-cabman's masquerade as his own daughter's chauffeur.

But, most of all, he would pay for the bitter fact that Kitty Claire had come into his father's life—and gone out —as Kitty May!

But there was a clean, decent strain deep in the boy's nature. At the end of a month he had not guessed what an older, bolder man would have known at the end of an hour. At the end of a month the boy who had insulted Mary Burk with a drunken kiss while she was under the protection of his own roof was respectfully bidding Kitty May good night at the door of an apartment just across the hall from his own quarters. Again he was drunk; but with the manners of a Chesterfield he bade good night to the girl to whom a drunken kiss would have been a lark, not an insult.

Kitty's witchery of him was deeper than the mastery of the drink to which he had given himself. But as soon as her influence was removed, weariness and humor had their way. Silk hat, dresscoat, patent leather pumps, pleated shirt, tie, watch, coins, billfold and cigarette case all formed a melange on the floor of his crimson-walled living room, and three minutes after he had said a torturingly respectful "good night" to Kitty, Kenneth was fast asleep.

Nine hours of heavy, drunken oblivion. Nine hours of legless slumber. And then a voice forced Kenneth back to consciousness.

"Mr. Kenneth! Mr. Kenneth!"

"Hello!" muttered the waking prodigal.

He rose on his arm sleepily, protestingly, like a child who begs for just ten minutes to get awake.

"Hello, Potter!" he reproached. "Why did you wake me so soon?"

"Good morning, sir," said Potter, who had been deposed from his lofty estate as butler to the Nelson household because there was no Nelson household—and who was now caretaker-in-chief to Mr. Kenneth, for whom there was no caring.

"It is 12 o'clock, Mr. Kenneth."

Kenneth rested a trembling hand on an aching head.

To Be Continued To-morrow.

MORE NUTRITIOUS FOOD AT A LOWER PRICE.

Most people eat too much meat. It is the one big item in our high cost of living. We go to this meat excess under the mistaken belief that it is necessary to nourish our bodies.

You can get food more nutritious at one-tenth the cost by buying Faust Macaroni.

Faust Macaroni is made from Durum Wheat, the cereal extremely rich in gluten, the bone, muscle and flesh builder. A 10c package of Faust Macaroni contains as much nutrition as 4 lbs. of beef—ask your doctor.

Write to-day for free receipt book. In 5c and 10c packages.

MAULL BROS.
St. Louis, Mo.

IF YOU SHOULD GO

BY LILLIAN LAUFERTY.

THE day I find that you have gone
Will my life end—or still go on?

Oh, this is what I think I'll do,
When you crown rosemary with rue—
I'll make myself so fair and sweet,
With laughing lips and tripping feet,
That soon another lad I'll meet,
And none may dream I think of you.

But never will I go the way
We travelled all our time of May,
And never will I hum the tune
You sang our merry month of June,
And though I'm laughing late and soon
You know my heart will not be gay.

The Winter Sparkles cold they say,
So I—if you should go away.

The Girl Who Is Neglected

By BEATRICE FAIRFAX.

DEAR MISS FAIRFAX:

I am a girl twenty years old, considered pretty and well liked among my friends. A gentleman, thirteen years my senior, has been paying me attention for about a year, calling pretty nearly every evening, which, of course, has kept all my other male friends away from me.

I am a business girl, and of course the only time I have to myself is Saturday afternoon and Sunday, when I like to have some one to take me on little trips, etc. All last Summer, however, this young man went out of town to spend the week-ends with his folks, and consequently I was alone. I have tried very hard to have patience with him and overlook it, but it has gotten to a point where I cannot keep from quarreling with him over it.

Do you think that I am justified in this? All my friends agree with me. Or do you think it would be more dignified for me to ignore it and keep on seeing him during the week? A CONSTANT READER.

WHAT'S the use of quarreling with him about a thing like that?

If he doesn't care enough for you to stay with you on the only times you have off for pleasure, he certainly doesn't care enough for you to make you happy as his wife.

And, if you are not going to marry him, you surely should not give up all your spare time to him.

I wouldn't say another word to him about it if I were you. I'd just be not at home two or three times when he comes to spend his usual evening with you.

GO OUT.

And don't be sitting up in your room somewhere crying your heart out when you hear him ring the bell, either.

Be really not at home.

Take up some of the friends you have dropped on his account, go out with them, see something of some other men, and you'll forget all about your friend, Sir Egotist.

If you do forget about him there's one thing sure—he'll begin to think about you—just a little.

When he finds that there are two sides to this story he's been trying to tell you all Summer, ten chances to one he will try to write a brand new chapter—with quite a different ending.

What do you want with such a selfish man anyhow?

If he acts that way before marriage, when he isn't perfectly sure of you, what on earth will he do when he has you tied down at home, without even a chance in the game?

Go out and spend his whole Saturday afternoon and Sunday playing baseball probably, or watching somebody else play it and leave you at home to wonder what on earth ever possessed you to marry him at all.

NOTHING MYSTERIOUS.

There's nothing mysterious about the gentleman; he's just selfish, that's all, and—perhaps he isn't quite so desperately in love with you as you try to make yourself believe.

If he was, you wouldn't have to quarrel with him for staying away from you.

Don't hang on to him so tight—let go—let go—entirely—and see if he doesn't change his mind about wanting to get away.

Daysey Mayme and Her Folks

By FRANCES L. GARSIDE.

"YOUNGNESS is a condition, a habit of right thinking," read Daysey Mayme Appleton, for her morning motto. "Those who make of life a fine art never grow old."

This is what started things.

The coffee was poor and Lysander John grumbled at it was muddy.

"Muddy!" cried Daysey Mayme rapturously; "doesn't that word flash across your mental vision a picture of a country road in spring, with the tender blossoms pushing their way up to the sunshine along the dewy roadside?"

She closed her eyes to shut the blissful vision in, and remained in that rapt mood till her mother had cleared away the dishes.

Usually when Daysey Mayme prepares the potatoes for dinner she cooks them with the skin on, but this day she went bravely at her task with a knife.

"I must hold the thought of rising of soaring above my task" she said. "In order that I may grow outward. If I hold the thought that life is sordid work I will grow inward."

She became so interested in dwelling on the homely beauty of the steel blade in picturing the picturesque lives of those who made it—in brief, in growing outward—that she forgot the hour and the potatoes appeared on the table half raw.

Complaints did not bother Daysey Mayme because she was cultivating the habit of just being glad, and though she heard grumblings, and was on hours doing work that should have been done in one-fourth the time, she felt herself growing younger, and was glad.

"There was a time," said Daysey Mayme, "when a soap bubble suggested the brevity of life and filled me with sorrow. Now that I am more joyous, it suggests roundness, completeness, the fullness of life and living."

Everything that Daysey Mayme did that day was poorly done from a material point of view, but the material does not govern one who is trying to think new, live, trustful, hopeful, outgoing thoughts, and Daysey Mayme was sustained by the conviction that she had come into the right relation with the laws that unlock the resident power within her which unfold individuality and make for joy and beauty.

Better Than Wealth

Is perfect health; but to enjoy good health it is necessary first to get rid of the minor ailments caused by defective or irregular action of the stomach, liver, kidneys and bowels,—ailments which spoil life, dull pleasure, and make all sufferers feel tired or good for nothing.

BEECHAM'S PILLS

(The Largest Sale of Any Medicine in the World)

have proved themselves to be the best corrective or preventive of these troubles. They insure better feelings and those who rely upon them soon find themselves so brisk and strong they are better able to work and enjoy life. For that reason alone, Beecham's Pills are

The Favorite Family Medicine

Sold everywhere. In boxes, 10c., 25c.

Directions with every box show the way to good health.

WANTED IDEAS

An Opportunity To Make Money

Inventors, men of ideas and inventive ability, should write today for our list of inventions wanted, and prizes offered by leading manufacturers.

Patents secured or our fee returned. "Why Some Inventors Fail," "How to Get Your Patent and Your Money," and other valuable booklets sent free to any address.

RANDOLPH & CO.
Patent Attorneys
618 "F" Street, N. W.,
WASHINGTON, D. C.

Every Woman

is interested and should know about the wonderful

Marvel Whirling Spray Douche

Ask your druggist for it. If he cannot supply the MARVEL, accept no other, but send stamp for book.

Marvel Co., 44 E. 23d St., N.Y.

FOUNDATION LAID FOR HAPPY XMAS FOR POOR CHILDREN OF ATLANTA

Prominent Citizens Open Purses to Provide Santa With Funds for Merry Yuletide in Poverty-Stricken Homes---Time to Help Is Now.

The Georgian	$100.00
Robert F. Maddox	25.00
James W. English	25.00
Forrest Adair	25.00
Southern Bell Tel. Co.	25.00
No Name	5.00
A Friend	1.00
Weldon Mitchell	1.00
Ethel and Max	1.00
A Newsboy	1.00
B.	.50
Shoppiri	.50
Factory Worker	.50
Dorothy H. Richard	.50

Hundreds of poor little folks in Atlanta will not know a happy Christmas this year unless the boys and girls more fortunately situated, as well as their parents, turn in and give generously of their means. With a contribution of $100 The Georgian has started an Empty Stocking Fund with which it is proposed to go into Atlanta's needy homes before the visits of Santa Claus are far between and bring happiness there with the presents that delight childish hearts.

The Empty Stocking movement would have its greatest success were it possible to gladden every home in the city in this manner. The Georgian wishes to come as close to this goal as possible. It rests with the public at large, however, as to the number of presents that can be purchased.

Every dollar that is contributed will add to the Christmas joy of some little person in the city. Remember the delight that came to you in your childhood at the sight of the well-filled stocking—the shrieks of surprise and happiness that greeted each little present as it came to view—and then mail your check to The Georgian for as much as you can afford.

Colonel Frederic J. Paxon, one of the committee selected to administer The Georgian's Empty Stocking Fund, wrote a touching letter of appeal Tuesday in which he strongly urged Atlantans to contribute generously to the movement.

Every reader of The Georgian should be a contributor to the fund. The amount may be 10 cents or $10—or more. There is no minimum or maximum limit placed upon the contributions.

If you want to make a poor child happy this Christmas mail your contribution to the Christmas Editor of The Georgian, or bring the money directly to the office at No. 20 East Alabama street. Every subscription will be duly credited.

COLONEL F. J. PAXON LAUDS XMAS FUND AS NOBLE WORK

Empty Stocking Fund Editor of The Georgian:

My Dear Sir: Apropos of your efforts to bring happiness into the lives of many of the unfortunates of our city, to whom Christmas means nothing, I wish to congratulate you on the noble work you are doing.

It was my pleasure to send you on Saturday last a small contribution from Mrs. Paxon and myself.

Along this line I recently read the following little article:

"The story is told of a little boy whose family was very poor. He received no gifts at Christmas-time, but he spent what time he could in looking in the store windows at the pretty things the other little boys could have, but he couldn't. One day he was run over by a car and taken to the hospital. One of the nurses brought him a toy, a troop of soldiers. As he touched them, what do you think he said? 'There isn't any glass between!'"

This is extremely pertinent, and your efforts are to meet just such cases as this, and unfortunately it is too true that there are many of them. Sincerely yours,

FREDERIC J. PAXON.

SUFFRAGISTS TO PICK COTTON TO AID CAUSE

Plans are being formulated for a monster cotton picking day on which members of the Atlanta Equal Suffrage Association will invade the fields for the benefit of the cause.

The scheme has been indorsed by agricultural and labor leaders of Atlanta. No date has been fixed for the event.

According to Mrs. Amelia Woodall, president of the association, the affair will serve a two-fold purpose—to draw the interest of farmers and their wives to suffrage and to secure funds for the establishment of a bureau of information here.

"So few residents in the country are acquainted with the real purpose of suffrage," said Mrs. Woodall Tuesday. "They can not be reached except through pamphlet. When we go into their cotton field and work side into their cotton fields and work side us closer together."

The cotton picking idea has met with the approval of many leading men of the State.

Suffragists Cheer In Court as They Win

NEW YORK, Nov. 18.—A regular war whoop of triumph went up from suffragists in Yorkville Court to-day when Miss Helen Castel, a suffrage worker, who was charged with distributing circulars outside of a department store urging the women employees to join a union, was discharged.

Miss Castel, who was represented by Mrs. Inez Milholland Boissevain, testified that she drove to the store in an automobile belonging to Mrs. O. H. P. Belmont and left circulars, but did not distribute them.

Heavy Penalty for Violating Pool Law

GADSDEN, ALA., Nov. 18.—An ordinance fixing a penalty on pool-room operators of not less than $25 nor more than $100 fine and six months at hard labor for permitting minors to play pool or remain in pool-rooms has been passed by City Council.

The Council also awarded a contract for paving Forest avenue, and made provision for issuing $20,000 bonds for sewers in West Gadsden.

Women Keep Town 'Wet' in California

ANHEIM, CAL., Nov. 18.—Women voters of this city prevented the closing of saloons, according to the count in the wet and dry election the other day.

Of the 1,800 voters in the town, fully 1,000 are women. The wets polled twice as many votes as the dry.s.

Punch Is Educators' Need, Harvard View

BOSTON, Nov. 18.—The punch is the greatest factor in education, and the head of every institution of learning should be a fighter, according to Prof. E. C. Moore, of Harvard.

"The chief quality of all, it seems to me, is punishment. The school superintendent must be a pugilist."

Code Duello Lives; Rich Planter Dead

LOREAUVILLE, LA., Nov. 18.—In an old-fashioned duel with pistols at the regulation distance, Henry Sivard was killed by Louis Duval to-day. Both men were wealthy planters.

They had quarreled over a woman. A warrant was issued for Duval's arrest.

Injunction Halts Printing Business

Considerable interest is taken by Georgia printers in the temporary restraining petition filed by Mrs. Ellen F. Knowles against George W. Holton, asking that Holton be restrained from continuing a printing business in Atlanta.

The permanent injunction will be heard by Judge Pendleton Saturday. Mrs. Knowles says she was engaged in business in Cincinnati with Holton and bought him out. She says when she bought him out he signed a contract not to open a business in Atlanta.

Fined $50 for Hurling Hot Pie in Wife's Face

NEW YORK, Nov. 18.—Hurling a hot pie in his wife's face with such effect that she may lose the sight of one eye and will be scarred for life by the burns, Joseph Devorshak, a milkman, of Passaic, N. J., was fined $50. He paid.

Should his wife lose her eye he will be further punished.

Prisoner Escapes; Bailiffs Suspended

COLUMBUS, Nov. 18.—Judge Gilbert, in Superior Court, has suspended Bailiffs J. N. Wilder, J. T. Darby and J. H. Hamer because they allowed Roscoe Huff to escape after he pleaded guilty to a kidnaping charge.

The Judge also gave Bailiffs Grover Willis and L. V. Locke severe reprimands.

Kaiser Beats Record As Mighty Nimrod

Special Cable to The Atlanta Georgian.

BERLIN, Nov. 18.—Kaiser William has beaten his own best record shooting on the royal reserves at Koenig's Wusterhausen.

On one day his majesty shot 48 wild boars, 70 deer and 16 stags.

2 MORE NAMES ADVANCED FOR MAYOR

Political gossips Tuesday added two new names to the list of possible Mayoralty candidates. They are Alderman John S. Candler, of the Ninth Ward, and J. K. Orr, prominent manufacturer.

Alderman Candler has been Mayor Pro Tem and in that capacity served as Mayor a number of times during the administration of Courtland S. Winn. As chairman of several of the most important committees of Council and active leader, first in Council and more recently in the Aldermanic Board, he has been one of the most influential of city officials for several years.

A robust boom was started for Alderman Candler for Mayor several months before the last election, but a physical breakdown at the Democratic convention at Baltimore caused him to decline all overtures.

"It is a long time before the election," said Alderman Candler Tuesday when asked concerning the rumor of his probable candidacy. "There is so much hard work in connection with the office of Mayor of Atlanta that it holds no attractions for me. But as a citizen I am always willing to undertake whatever duty I am called upon to perform."

The boom for Orr is only in its incipiency, but is known to have strong backing from many anxious to see a "business" administration.

BURGLAR LOOTS HOME; DRUGS WOMAN

Burglars early Tuesday morning chloroformed Mrs. Samuel Jackson, of No. 84 Marietta street, as she lay asleep with er 7-year-old child, and then ransacked her home. Nearly $100 in money and other valuables were taken.

A lamp was left in the center of the bedroom, burning, and was surrounded by clothing and papers taken from bureau drawers and a trunk. It is believed the intention was to set fire to the house.

A "jimmie" was used to open a window in Mrs. Jackson's bedroom. A towel was soaked with the drug and Mrs. Jackson put under the influence of it. Whether or not her child was chloroformed physicians have not been able to determine as yet.

After deadening Mrs. Jackson's senses, the residence was turned topsy-turvy in a wild search for money. Drawers were emptied, the contents of two trunks scattered about the room, and carpets turned up. In a pocketbook under Mrs. Jackson's pillow six $10 bills and other money were found. The pocketbook was left in the room.

Placing the lamp in the center of the room on the floor, with rubbish about it, the burglar or burglars left. Late Tuesday morning Mrs. Jackson awoke. The smell of the drug was still in her nostrils and she was sick from the influence of it. She called a neighbor and the police were notified.

"I don't remember anything about it," said Mrs. Jackson. "I know I was chloroformed, for I could smell the drug when I woke up this morning and I was sick from the effects of it.

"I am a very light sleeper and the house could not have been robbed of that money taken from under my pillow had I not been drugged."

Mrs. Jackson is a widow. She occupies the house with another family who live in the second apartment.

DRESS WELL AND PAY A LITTLE AT A TIME AT THE FAIR

Ladies' and Misses'

$25 and $27.50 Coats REDUCED!

Go At $15

Very latest models in handsome Chinchilla, Zibeline, Astrakhan, Boucle and Novelty Coats—all sizes and all colors—that were $25 and $27.50. Choice $15 ON EASY PAYMENTS.

$25 to $30 Suits Reduced To $18

All the beautiful new plain tailored and novelty styles in very fabric and color of the season. $25 to $30 values, reduced to $18. CHOOSE EARLY.

THE FAIR

93 Whitehall



Last week I visited a boy scout patrol and found fifteen bright-faced earnest lads listening to a talk by their scout master. "Take care of your teeth," he urged: "You can't grow up to be strong self-reliant men unless you have good health, and good teeth mean good health. Brush your teeth thoroughly twice a day and visit your dentist twice a year—it is insuring your health and happiness when you are grown men."

The Scout Manual puts care of the teeth first among the things a boy should know if he wants good health. And every boy should realize that Good Teeth—Good Health will take him far along the road to success in school, in sports, in business and in pleasure.

The twice-a-day use of Colgate's Ribbon Dental Cream—the dentifrice with the delicious flavor—keeps the teeth clean, and the mouth healthy.

You too should use COLGATE'S RIBBON DENTAL CREAM

SALTS FINE FOR ACHING KIDNEYS

We Eat Too Much Meat, Which Clogs Kidneys; Then the Back Hurts.

Most folks forget that the kidneys, like the bowels, get sluggish and clogged and need a flushing occasionally, else we have backache and dull misery in the kidney region, severe headaches, rheumatic twinges, torpid liver, acid stomach, sleeplessness and all sorts of bladder disorders.

You simply must keep your kidneys active and clean, and the moment you feel an ache or pain in the kidney region, get about four ounces of Jad Salts from any good drug store here, take a tablespoonful in a glass of water before breakfast for a few days and your kidneys will then act fine. This famous salts is made from the acid of grapes and lemon juice, combined with lithia, and is harmless to flush clogged kidneys and stimulate them to normal activity. It also neutralizes the acids in the urine so it no longer irritates, thus ending bladder disorders.

Jad Salts is harmless, inexpensive, makes a delightful effervescent lithia water drink, which everybody should take now and then to keep their kidneys clean, thus avoiding serious complications.

A well-known local druggist says he sells lots of Jad Salts to folks who believe in overcoming kidney trouble while it is only trouble.

An International Exhibit of Silks

on view in the L. C. Adler windows to-day. The most magnificent display of exquisite Neckwear ever seen in Atlanta. These are the most gorgeous foreign fabrics ever put in high-class scarfs; direct from Lyons, Zurich, Vienna and other famous Old World cities. Prices from $5 down.

L. C. Adler

116 Peachtree

LOUISVILLE

THROUGH SLEEPERS

Lv. 7:12 AM. 5:10 PM.

L&N

STEWART'S Hosiery Specials ...For... Wednesday Only

Women's

$1.00 and $1.50 Pure Thread Silk Hose, all colors, 89c Pair

Men's

Onyx Pure Silk Sox, 50c grades, all colors, 35c 3 Pairs for $1.00

Children's

Onyx Silk Lisle Hose, all colors, 25c values, 22c 5 Pairs for $1.00

Stewart GOOD SHOES FOR EVERYBODY

FRED S. STEWART CO.

Shoes Hosiery

9 x 12 Tapestry Brussels Rugs To-morrow $9.95 Annex—Main Floor

Highs ATLANTA'S BEST & BIGGEST STORE

Notice to Charge Customers

To induce early buying of Holiday Goods, upon request your purchases of Holiday Goods will appear on your December statements, PAYABLE JANUARY 1.

Women's Percale House Dresses All New, Fresh Patterns $1.50 Kinds 98c

It's Important—Because True

See Our Window Display



Wednesday over 700 Women's and Misses' Stiff Finer Suits will be sold in just 2 lots and we urge every woman with an economy desire to come to-morrow—We will treat you generously right—it means little bit more for your money—

$35.00, $29.75 and $25.00 Suits

Consisting of about 400 Suits of the regular "High" standard, in at least two score of splendid styles. Some are pictured above. And all we ask you to do, dear lady, is to come in and see them. We are here to show the apparel, and we know they are not equaled anywhere in the South. To-morrow at $17.50

$45.00, $39.75 and $35.00 Suits

Includes about 300 splendidly tailored Suits in more than fifty of the season's newest fancy and plain tailored styles. All of the choicest materials. Remember, there are no Suits in our stock but what are fresh from the man-tailor, and no other house in Georgia surpasses our showing, and none for the prices asked. To-morrow at..... $25.00



These $5 and $6 "Sorosis" Shoes $3.85

$5.00 and $6.00 Ladies' "Sorosis" Boots $3.85

Beginning to-morrow, Wednesday, 8 a. m., and will continue until Saturday, November 22, probably never will be repeated again in Atlanta.

"Sorosis" Shoes—best in the world, fix that in your mind. Hundreds of cases of these boots just received, all new, made over the very latest styles New York lasts, with Cuban and the stylish Spanish heels, as well as the New York heels, in

$3.85 Pair Patent Button, Dull Tops, Black and Grey Cloth Tops, Dull Calf Button Boots, Black Suede Button Boots and four other styles. $3.85 Pair

Plain Toes and Tips---All Sizes---Widths, AA to D

$5 and $6 "Sorosis" hand-made, soft and pliable Shoes, conforming readily to the shape of the feet, for this wonderful four days' sale at, pair $3.85

We Expect the Largest Crowd of Buyers

for this sale ever in attendance on any Shoe Sale in the city of Atlanta. To this end plenty of experienced salespeople, cashiers and wrapping facilities.

Here is really a saving of $1.15 and $2.15 on a pair of the very best Shoes possible to be made. Isn't it worth your while to save it?

Every person needs Shoes. Atlanta ladies are jealous of the neat appearance of their feet.

Cure Your Aching Feet. How? Wear "Sorosis" Shoes

Instance—we know a lady in Chicago who was so badly crippled wearing badly shaped shoes, she was laid up in the house, suffering intensely. She was advised to get a pair of "Sorosis" Shoes—bought a pair, $5—in ten days feet clear of blisters, bunions, and in one month all corns, and able to run about like a child. No matter how tender your feet, "Sorosis" Shoes feel like soft velvet. $5.00 and $6.00 "Sorosis" Shoes, sale to-morrow and balance of week, at pair $3.85

J. M. HIGH CO. J. M. HIGH CO.

Many a Sub Would Get a Chance to Shine if Bill Klem Judged Football

GEORGIAN SPORTS COVERED by EXPERTS

JOHNNY EVERS ON LINKS WITH 'CHICK' EVANS

Cub Manager Plays a Round in Chicago With The Georgian's Noted Golf Expert.

By Chick Evans.

CHICAGO, Nov. 18.—I was seated in my most contented mood at the comfortable nineteenth hole at Edgewater yesterday afternoon with three players with whom I had enjoyed one of the pleasantest golf rounds of my life.

One of them asked:

"How does it happen that you have stayed away from this game so long, Mr. Evers?"

After much thought Mr. Evers replied:

"I can't understand it; I've certainly missed a lot."

That puzzled answer of Johnny Evers, manager of the Cubs, made while he is still a beginner (and there is no game in the world more discouraging to a beginner than golf) was a big compliment to our game, and I feel sure from his manner that we have added another famous man to our list of enthusiasts.

Evers said further that he considers golf one of the finest games in the world, and I feel sure that he will spend the rest of his leisure moments hitting a little white ball over picturesque bits of landscape.

Early Scores Are Surprising.

Just about two weeks ago, down at Excelsior Springs, John Evers was initiated into the secret of a happy life, and he proceeded at once to make a 49, a wonderful score for a beginner. I hope that after this fortunate start he will always remember that I recommended golf to him in 1911. It was just after my return from Europe and I went to see the Cubs in Boston. Johnny was in the grandstand, too ill to play, and I recommended golf for his ailment. I believe it is a habit of mine to recommend it for every ailment. Now John sees the wisdom of my suggestion, and he has determined to carry his clubs with him on every journey.

The other day John called me up and challenged me to a match for the championship of the North and West Sides and yesterday afternoon W. E. Wroe took John, Percy Skillen, the famous Dartmouth pitcher, and yours truly out to Edgewater in his machine.

Mr. Healy, former State's Attorney, accompanied us on our journey, which began with some difficulty, because John met so many people he knew both at the Athletic Club and on the street.

We were not able to make our match a championship test, owing to some little technical difficulties of handicap, but it is merely a delayed event.

At the first tee Johnny hit a ball right in the pathway between two bunkers, and we wondered if he thought they were fielders, and carefully assured him that they didn't move. In the course of the delightful round that ended in darkness I discovered that Johnny was a most promising young player. He is certainly an apt pupil, and it was proof of his aptitude.

Some Shots Fall Short.

I was puzzled over one thing, however. I was trying to show John the finger grip, yet I am not sure whether he ought to use it for his drives. I think all baseball players use the palm grip. Perhaps John should use the finger grip on half irons or less.

The best part of John's game is the short work, and that is as it should be, for an athlete is generally going to be good on his woodens. His biggest fault is not getting down to his shots, for he repeatedly half-stopped some ball when he did hit them they made a splendid flight.

Percy Skillen and John had a great match. Percy holed a long putt on the seventeenth for a half or the match would have been squared.

Percy is a big fellow and drives the ball a mile when he hits it. A slice again is always with him, and if he could eliminate that he could get tremendous distance.

Mr. Evers has not yet fully acquired the golf vernacular. When he got a high ball he usually said: "that would have been all right if I had straightened it out."

I am printing Mr. Evers' card, for I wish to put it on record. There is not a double figure on it, and it will be interesting later on to determine his rate of improvement. It follows:

Out..... 6 7 8 4 7 8 8 6 7—61
In..... 5 4 7 4 7 6 6 5 4 6—53—114

I think golf ought to help one's baseball, and we shall watch Johnny Evers' games with additional interest hereafter.

Clemson Triumphs Over Mercer, 52 to 0

MACON, Ga., Nov. 18.—Clemson triumphed over Mercer yesterday, 52 to 0. It was evident from the first that runs were the order of the day. Mercer eleven

"Clemson" has one A the best teams of its career. The team is well averaged and the line holds up well. On the other hand, Clemson used nothing but straight football. Line bucks and sweeping end runs were the order of the day. Mercer could not gain an inch through the line and her only hope was in open formation. Clemson stood up these trick formations and Mercer was helpless.

Toward the end of the first half Mercer received the kick-off and rushed the ball straight down the field to Clemson's 3-yard line, but failed to score.

Same, who was playing quarter for Mercer, had to retire from the game at the close of the first half.

Weaver and Cochran starred for Clemson.

20,500 SAW BIG GAME.

ANN ARBOR, MICH., Nov. 18.—It was announced to-day that the paid admissions to the Michigan-Pennsylvania game numbered 20,500. As the average price for each admission was a little more than $2, it is estimated that about $45,000 was taken in.

SILK HAT HARRY'S DIVORCE SUIT — By Tad



HART MAY BE OUT OF GEORGIA GAME SATURDAY

Backfield Star Is Suffering From Injured Shoulder—Team in Good Shape.

By Mike Donahue.

AUBURN, ALA., Nov. 18.—With the exception of Hart, the Auburn team came through the Vanderbilt game in good condition. Hart had his lame shoulder injured again and may be out for the season. Many of the players lost considerable weight in the Vanderbilt game, and as a result the squad will be worked rather lightly this week. The heat seemed to have worked against the usual dash and drive of the Auburn team, which did not play up to its standard for the year against Vanderbilt.

* * *

VANDERBILT, on the other hand, came pruned and ready for a desperate fight, and played far beyond anything they have shown this year. Their backfield suffered little, if any, by comparison with the all-star aggregation of last year. They were able to gain ground in the middle of the field, but when in Auburn's territory lacked the punch to do any ground gaining. The best football displayed by Auburn was in the last quarter, when, using shift plays entirely, the team marched over 60 yards for a touchdown. As it approached Vanderbilt's goal line it seemed to gain more instead of less, and the first back on the ten-yard line went seven yards. It was good, smooth football, with lots of power and drive.

* * *

IT is hoped that Taylor will be back in the line-up against Georgia. His injury has unsettled the Auburn defense in the last two games, as he has the important position of backing up the line, and on forward passes he is very dangerous, as he has an uncanny ability for intercepting. He will also help the offense, as he often pulled back from his position at end and used at fullback. With seven S. I. A. A. games already won and with 203 points on S. I. A. A. games to their opponents' 6, Auburn is going to have nothing undone to defeat Georgia and to get even for the way in which Georgia slipped one over last year.

The team was given a day off Monday.

Talk of American Association Team Invading England

From Cleveland comes a rumor that the American League men will discuss a proposition from the American Association to place clubs in Cleveland and Pittsburg for the purpose of killing off the Federals in those cities.

It is understood that the American Association men are anxious to use Forbes Field in the Smoky City and the Naps' park in Cleveland, with the consent of Owner Dreyfus and Owner Somers, respectively.

If such a plan should be permitted, the American Association would have to increase its circuit to ten clubs, an arrangement both unwieldy and unprofitable. There is no doubt, however, that the big league men are figuring on a way to provide continuous baseball not only in Cleveland and Pittsburg, but also in Cincinnati, Detroit, Washington and Brooklyn, with the idea of keeping out opposition by outlaw promoters, but just how they can accomplish this is a puzzle.

Auburn Has a Caruso Fullback

We Introduce Signor Bidez

By Fuzzy Woodruff.

THE American Caruso, so accidentally sought by the artistic patriots of this broad land, is probably lost to the music-loving public, but in that loss a fullback has been uncovered that has, in his brief career, made football history and is likely to pen another chapter before the dust has settled after the Georgia-Auburn conflict in Atlanta Saturday.

Gentle reader, allow us to introduce Mr. Bidez, of Auburn. His name sounds sufficiently weird for him to qualify for artistic duties without any change in nomenclature save the "Giovanni bats for Bill," so frequently found in grand opera scores.

Signor Bidez is not without other qualifications for the job of filling the expensive shoes of the sublime Enrico. Auburn will tell you what he warbles with surpassing sweetness in the Auburn Glee Club, and that his robust tenor has delighted the crowned heads of Opelika, Headland, Ozark, Troy and the other Alabama centers of culture that the Glee Club visits each year.

* * *

AT odd times he has also done a little fullbacking under the tutelage of that master mentor-maestro of pigskin, Maestro Michael Donahue. But up to Saturday his opportunity of honors and advancement in the fullbacking field were as limited as those usually offered a third substitute.

Wherefore, when a week ago the clarion call to arms was sounded by the manager of the Auburn Glee Club for the annual pilgrimage of that organization through its native vale of song, and bulbuiling for the entirely entrancing lassies that frequent glee club concerts.

He shoved the jersey and the moleskins into a dark closet and saw to it that his squash hat was in working order, and was away to lift up song for the glory of his Alma Mater; while the regular, the first assistant and the second assistant fullback were getting their respective physiognomies mussed up in the same sacred cause.

Which shows that Signor Bidez is a philosopher as well as a fullbacker and a golden-voiced tenor.

* * *

IN the meantime, Maestro Michael was working night and mnin to make it certain that his followers learned those of Maestro Mcdight. He seemed perfectly well intrenched as to the fullback proposition.

Didn't he have Mr. Harris, who sang like that beautiful bird they call the bear, but who had a proven ability to tear through anybody's line for first down?

Didn't he have Mr. Hart, who possessed the musical attainments of a one-lunged Chinaman on a debauch, but who has undoubted predilections for slipping through for a touchdown?

And wasn't there Mr Christopher, who has probably never heard of Puccini, but has demonstrated talents in the line of endeavor made famous by Ted Coy?

Where was there room for a man with a blonde voice?

But Maestro Michael had another think.

In all Auburn, Maestro Michael was the only soul who realized that the Orange and Blue needed every ounce of its power to defeat the Gold and Black, and Michael also realized that his chiefest asset was in his fullback strength.

He knew that his superior forwards in the center of the line could finally batter down the Vandy defense. He knew that if he kept shouting in fresh fullbacks, it was only a question of time before the Commodores crumbled.

* * *

THEREFORE he sent a hurry-up call for Signor Bides and after warbling one sweet swan song and bidding a fond adieu to his evening clother, Signor Giovanni Bidez donned the moleskins and was once more plain Bill.

No opportunity was given him until the final quarter of the combat. The score was uncomfortably close. Auburn was leading by a 7-6 count, but the Commodores were as dangerous as a taunted tarantula.

Harris, Hart, and Christopher had been bucked and backed until their charge had lost its power.

Then Mike called on Bill Bidez, erstwhile Signor Giovanni.

He responded and then came a remarkable exhibition. Without once relinquishing the ball, he bucked 66 yards, carrying the ball in the shadow of Vandy's goal posts and then breathed easy as he saw his captain slip through with the deciding touchdown.

* * *

THUS was a tenor lost to the world, but those who saw Saturday's battle in Birmingham declare that a mighty promising fullback was made and what does a tenor count with a fullback, especially a fullback of a team with one hand on a championship.

Willard and Rodel Stall Through Tame Six-Round Draw

MILWAUKEE, Nov. 18.—In a tame, uninteresting fight, the first heavyweight fight to be staged under the Wisconsin State boxing bill, Jess Willard, the Kansas cowboy and George Rodel, of South Africa, boxed ten rounds to a draw last night before the South Side Athletic Club.

If Willard thought he made an impression on the fans who saw the bout he is sadly mistaken. With every natural advantage in his favor, he was unable to land a punch that really did any damage. He seldom forced the milling and held on most of the time.

In the sixth round Rodel landed a left swing on Willard's right eye, which caused that member to start an early closing movement and in the ninth session a left jab to the mouth caused the blood to flow. In every round Rodel fought the big fellow as best he could, and if he had been anywhere near the Kansan's equal in size the result would have been different.

It was a slow affair, featured by stalling and hanging on and the crowd started to hoot the fighters and leave the arena as early as the sixth round.

Harvard Only 10-9 Favorite Over Yale; Many Freak Bets

NEW YORK, Nov. 18.—The quoted odds on the Harvard-Yale game which stood at 2 to 1 previous to the Yale-Princeton game, shifted following the latter contest, the strength against the Tiger to 10 to 8 in favor of Yale. Some little betting was done at that figure but the Yale supporters are still cautious and there is little of their money in sight.

Thousand dollars even money is being offered that Harvard will score 15 points. Two thousand of $500 are also offered that Yale will not score 5 points and that Yale will not make a touchdown. A bet of $50 was made that Brickley will kick a goal during the first half and a wager of $25 was made that Guernsey will kick the first goal of the game.

There is considerable Navy money in sight at odds of 10 to 8 against the Army and $500 even has been offered that the former scores 12 points. A small amount has been bet that the Army will not score 2 points.

BORRELL WINS WITH K. O.

PHILADELPHIA, Nov. 18.—Joe Borrell, the Kensington middleweight, knocked out Ben Koch, the middleweight champion of the navy, in the fourth round of their bout at the Olympia Athletic Association, last night by a terrific left straight to the jaw.

Sporting Food

By GEORGE E. PHAIR

THE ANTEDILUVIAN PASTIME.

When'er I see old George McBride
Make throws across the countryside,
And beat Ty Cobb by but a step,
And make Tris Speaker lose his rep—
When'er I see Joe Birmingham
Get under Crawford's distant slam
And throw it like a rifle shot
And nail a runner to the spot,
'Tis then I think of ancient times,
'Ere I was writing foolish rhymes,
And I recall a throw I made
That echoed over hill and glade.
It was a ball of snow I shied,
All white and innocent outside,
But underneath its surface slick
There was a section of a brick,
In Ryan's yard behind the fence
We watched the ladies and the gents
Go by, nor ever bade them stop,
For we were waiting for the cop.
With heavy feet he walked along
And twirled his club and hummed a song,
And then a snowball cleaved the air,
A snowball round and clean and fair,
But underneath its coat of white
There was a brick concealed from sight.

SEQUEL.

I took up track athletics then
And ran a hundred yards in ten.

If there were rules and regulations in the Winter League, the writer who made a manager out of Heine Zim would be barred for approximately $,000,000,000 years.

We can imagine Heine managing a pool table, but that is as far as our imagination will go.

When asked to sign a vaudeville contract, Frank Baker Replied: "I wouldn't make a fool of myself for any amount of money." And so many of them do it gratis.

The report that Tom Lynch has been offered the presidency of the Federals leads one to suspect that he has enemies even outside the National League.

It may be true that Larry McLean is bowling at an average of 208, but all men know that Larry can bowl over 300 when he is in good thirst.

We note by the papers that Howard Shanks hurt his ankle last summer while diving off a pier. And we thought Ping Bodie was the only one in baseball who would sustain a broken ankle from a blow on the head.

Hughey Jennings deserves a hearing when he says he will not be manager of the Brooklyn team. Every man has an inalienable right to protect his reputation.

SAFETY FIRST.

Up in the forest primeval the murmuring pines and the hemlocks
Echo with rifles of hunters who care not a whoop what they shoot at.
Standing like wizards of old, the trees indistinct in the twilight,
Look on the slaughter of mutts who shoot on the least provocation.
Up in the forest primeval where wanders the city-bred hunter,
Safely the nonchalant stag meanders his way through the forest.

Eddie McGeorty made a strategic move when he started for Australia. The middleweights over there can't hit.

We refuse to believe the rumor that John Evers has gained flesh since the season closed. If he gained more than an ounce and a half his own friends wouldn't recognize him.

Still, almost anybody could take on weight if he worked for Charles W. Murphy while the said Charles W. Murphy was in Europe.

There is a man in this here town and
he is full of thirst,
And if he doesn't beat it his
emphasus will burst.

R. F. Guild, Harvard Coach, Named in Suit

BOSTON, Nov. 18.—A divorce suit which startled Boston society and collegiate circles was filed by Joseph Blair Sando, of Watertown.

Sando named Robert F. Guild (Harvard, '06), son of an old Boston family, football star and now head coach of the Harvard second eleven. Sando has also filed an alienation suit for $25,000 against Guild.

RAYNESFORD TO LEAD MICHIGAN.

ANN ARBOR, MICH., Nov. 18.—James W. Raynesford, 1915 engineer, of Detroit, was to-day elected captain of the University of Michigan eleven for 1914. Raynesford has been playing left end this fall.

Wisconsin Prepares To Give Maroons Hot Fight Saturday

CHICAGO, Nov. 18.—In Madison, Wis., the first and second elevens of the University of Wisconsin to-day were being driven through the hardest scrimmage practice of the year.

Seven coaches were on the job directing the Badgers in their final effort to upset the dope on the Western Conference championship. The Badgers have been defeated this year by Minnesota and the Michigan Aggies. If they take Saturday's game Wisconsin will hold third place in the Conference. If Wisconsin wins there will be no Conference champion.

Louisville to Train At Fort Myers, Fla.

LOUISVILLE, KY., Nov. 18.—For the first time the Louisville baseball club will train in the far South next spring, President Watnen having selected a camp at Fort Myers, Fla.

FERNS HELD TO DRAW.

DENVER, Nov. 18.—Johnny McCarthy, of California, and "Wildcat" Ferns, of Kansas City, went fifteen rounds to a draw here last night. Ferns had a slight advantage in the early rounds, but McCarthy overcame this lead by landing some heavy rights to the jaw in the latter rounds.



The Man Behind "The Makings"

"Bull" Durham is first, last and always a *man's* smoke. You never find a smoke-dabbler rolling his own. These thoroughly *satisfying* hand-made cigarettes appeal to the aggressive, stalwart *fighters* in every walk of life—from the cowpuncher, toiling in the round-up, to the millionaire polo player, riding hell-for-leather to win an international cup. No U. S. battleship ever leaves port without a supply of "Bull" Durham on board—no U. S. Army Post ever runs short of "the Makings."

GENUINE "BULL DURHAM" SMOKING TOBACCO

(Enough for forty hand-made cigarettes in each 5-cent sack)

As many cigarettes are rolled from "Bull" Durham in a year as *all* brands of ready-made cigarettes in this country *combined*. Showing that there are *millions* of men of this fine, manly type throughout the world. And the sales of "Bull" Durham are *still growing*.

Ask for FREE book of "papers" with each 5c sack

Get a sack of "Bull" at the nearest dealer's—"roll your own"—and enjoy the *fresh fragrance* and *mellow flavor* that make "Bull" Durham cigarettes so wonderfully *satisfying*.

THE AMERICAN TOBACCO COMPANY

GEORGIANS CALLED TO GIVE THANKS FOR PROSPERITY OF 1913

State of Georgia, by His Excellency, John M. Slaton, Governor—A proclamation: The past year has been one of unsurpassed prosperity in Georgia. Her people are blessed by the splendor of her climate and the fertility of her soil. By industry directed along the lines of intelligent endeavor, they have achieved unexampled rewards in those products that make a people rich and independent. With favoring sunshine and shower, they have wisely sown, diligently labored and abundantly harvested. The forest, the mine, the quarry, the bank, the storehouse, every form of activity has been quickened and brought forth abundantly. He from whom all good must come hath made His countenance to shine upon the State and her people can join in the triumphant thanksgiving of the Psalmist: "Thou crownest the year with thy goodness; and thy paths drop fatness. The pastures are clothed with flocks; the valleys also are covered over with corn; they shout for joy, they also sing."

The year has been one of moral and educational development. The door of opportunity is opened through her schools and institutions of learning to her children, and churches in every community are reminding her citizens of the statutes and laws of the Most High. Pestilence and plague have not entered her borders, and neighbors have lived in peace and amity.

In accordance, therefore, with the action taken by the President of the United States,

I, John M. Slaton, Governor of the State of Georgia, do hereby designate Thursday, November 27, 1913, as a day of Thanksgiving. Let us on this day lay aside our business and cares, and at home or in places of worship render thanks to the Almighty God for these evidences of his care and loving kindness and pray His favor and guidance during the coming year.

H. H. ULM, Secretary. JOHN M. SLATON, Governor.

BEVERIDGE SEES SOUTH RENT BY BULL MOOSE

Fear of Progressives, He Asserts, Is All That Now Holds the Democrats Together.

By JOHN TEMPLE GRAVES.

WASHINGTON, Nov. 18.—Next to Colonel Roosevelt himself, ex-Senator Beveridge, of Indiana, is the accepted spokesman of the Progressive party.

Senator Beveridge spoke the other night in New Orleans at a widely advertised meeting engineered by Colonel John M. Parker, which both Mr. Beveridge and Colonel Parker consider of vast significance as the first meeting engineered in the South by Southern men for the purpose of putting into the field "a Progressive and hopeful and sincere political organization in opposition to the Democratic party."

I captured a last hour of the distinguished Indianaian on his way Southward, and this is what he told me:

"The New Orleans meeting," said he, "is the beginning of the breaking up of that Bourbon Southern solidarity which injures the Southern people and does not help anybody but the Southern politicians. Also, the New Orleans gathering is the real start of the Progressive party in the South. For this reason it is second in importance only to our national convention at Chicago last year.

Encouraged by Elections.

"In reality it is one of the foundation stones on which the Progressive party is builded, to make the Republic one in mind and feeling.

"I am not speaking now with the leisure and deliberation worthy of a place in that powerful chain of Hearst's public journals which stretch from ocean to ocean, and give the greatest publicity to any publication. With reference to the recent elections, we are very much encouraged indeed. As you probably know, in Massachusetts we increased Mr. Bird's vote very heavily and put the Republicans in third place.

"In New Jersey Colby got over fifteen thousand more votes than he was expected to poll. The party is established in those two States on the firm foundation of an irreducible minimum of fighting voters who will keep on fighting.

Only Party With Life.

"On Friday, November 7, the national executive and Congressional committees of the Progressive party met in New York and took steps to begin for next year's fight right now.

"The fact is that the Progressive party is the only party that has any real life in it, any real vitality. You know better than I do, that the Democratic party is being held together by the thinnest kind of bands, which constantly are weakening. It is not Mr. Wilson who is holding the Democratic party together in Washington. It is the fear of the Progressive party which is doing that.

"As for the Republican party, it has no more heart or spirit left in it. It is struggling along feebly in the vain hope that there will be some sort of amalgamation with the Progressive party. But there will not be. The Progressive party will not make any merger with any older party."

I Would Not Be Like That Again

Learn How to Gain 30 Pounds in 30 Days and Build Your Body As It Should Be Built.

50 Cent Package FREE.

There is no use denying the truth. The man or woman who has a plump, well-fed, smiling appearance always gets along better than the skinny people.



"This Is How I Used to Look."

People poke fun at such persons and every thin person knows this. Clothes do not fit well, and somehow they can not appear at social functions in the same clothes that their better built friends can wear.

Protone is a natural builder of firm, hard, come-to-stay flesh. It aids nature in building better flesh and it does its work swiftly without any harmful effects.

Thirty pounds in 30 days is not an unknown gain to some thin men and women.

The regular $1.00 size of Protone is for sale by all druggists, or will be mailed direct, upon receipt of price.

A guarantee goes in every package. Your money back if not satisfied. The new Protone justifies us from now on in making this guarantee.

The Protone Company, 2300 Protone Bldg., Detroit, Michigan, will send to any one a free 50c package of Protone, if they will enclose 10c in stamps or silver to help cover postage. They will also send with it full instructions and their book on "Why You Are Thin."

The regular $1.00 size of Protone is for sale in Atlanta by Jacobs' 10 stores. No free packages from druggists.

Shooting of Wife Accident, He Says

SAVANNAH, Nov. 18.—J. A. Kennedy, Ira Emanuel County man brought here to escape possible mob violence on account of his beating and assault with intent to murder charges against him, stated to-day that the shooting was purely accidental. He said his wife was trying to wrest the gun from his hands when it was discharged.

Mrs. Kennedy is reported to be dying at her home near Swainsboro.

Robinson Signs to Lead Brooklyn Team

NEW YORK, Nov. 18.—Wilbert Robinson, who acted as a coach for the young pitchers of the New York Giants and who was released at the end of the season by Manager John Graw, was to-day selected as manager of the Brooklyn Nationals.

Robinson succeeds Hill Dahlen, who was given his release yesterday by President Ebbets.

Diplomat Named by Prince Suing Wife

Special Cable to The Atlanta Georgian.

STOCKHOLM, Nov. 18.—The marital differences between Princess Marie, first cousin of Czar Nicholas, and her husband, Prince William, son of the King of Sweden are such that they can not be reconciled.

The separation suit, instituted by the husband, based upon the attentions received by the Princess from a Russian diplomat, will be pushed.

ELECTRIC ROADS PREDICTED BY JOHN GRANT

Capitalist Tells Plaza Hearing Atlanta Will Soon Rid Self of Smoke Nuisance.

John W. Grant, Atlanta capitalist and financier, caused a stir at the hearing before the Western and Atlantic commission in the Capitol Tuesday by his declaration that it was a matter of only a few years before the railroad terminals of the city would be electrified either voluntarily by the transportation companies or as the result of the city's assertion of its rights.

Mr. Grant was one of a half dozen speakers who argued the immense advantages that would accrue to Atlanta by the construction of a great municipal plaza from Forsyth street to Central avenue over the tracks that enter the Union Station and the erection of a fine new station in place of the antiquated affair that now greets the eye of the traveler.

Attorney W. A. Wimbish outlined to the commission the general plans for the plaza, and then called upon Mayor Woodward to present arguments from the standpoint of the city.

Property Would Be Advanced.

Wilmer L. Moore, president of the Chamber of Commerce, another of the speakers, asserted that the construction of the plaza would mean an enhancement of property values of at least $11,000,000 right in the vicinity of the improvement. This, he said, would bring immediate added revenues to the State of $55,000 annually.

Mr. Moore said that the city did not propose to place itself in the position of asking favors for Atlanta which would not benefit the State at large. He then proceeded to illustrate the manner in which Atlanta's great plans project would bring added revenue and prestige to Georgia at large.

"With the plans and with the reputation of being the most beautiful city in the United States, which the improvement will bring to Atlanta, this city will approximately double her population in the next twelve or fifteen years. Atlanta to-day pays one-seventh of the taxes of the State. What proportion would she pay with her population doubled?"

Mr. Grant spoke as one of the property owners who would be affected by the improvement. He described the Kimball House, which he controls, and other business houses nearby as "in a hole," because of the difference in grade between Pryor street and the junction of Whitehall and Peachtree.

He regarded the plaza project as the best idea for the reclamation of the small area of the business section which has suffered on this account, and predicted that it would be only one of a number of pretentious undertakings that would be attempted.

Predicts Electrification.

"I think the time is not far distant," he said, "when we will be rid of all the smoke, and dirt, and soot, and the noise that comes out of that gulch dividing the city, through the electrification of Atlanta's terminals. This is not contemplated in the plaza plans, but I think it is coming soon. The city is privileged to purge itself of this nuisance, and will not be slow in doing so once the spirit of progress takes hold."

Attorney Wimbish told the members of the commission that it was the intention of the city and the officials privately owning to construct the plaza without a cent of expense to the State, and that the city would pay for the improvement by the issuance of bonds, the property owners to pay enough for the privilege of entrance upon the plaza to pay the interest on the bonds and to provide a sinking fund which ultimately would be used in retiring the bonds.

The plans and blueprints prepared by Superintendent of Construction Clayton were left with the commission to be reviewed by the subcommittee which has been charged with the consideration of the plaza project. A conference probably will be held with Captain Clayton Wednesday. All of the members of the commission were present. G. Gunby Jordan, of Columbus, presided.

The commission, after it has reviewed the arguments offered by the joint committee of Council and the Chamber of Commerce, will make its recommendations to the State legislature.

Davis' Wardens to Get Federal Places Instead of Mercer's

State Game Warden Charles L. Davis has sent to Washington the following nominations for appointment as Federal Game Wardens in Georgia: M. B. McKinnon, Brunswick; G. R. Rossignol, Savannah; W. H. Lanier, Jr., Augusta; R. W. Lamkin, Athens; R. S. Grier, Columbus, and Jesse W. Bates, Macon.

These men will be appointed by the Federal Department of Agriculture, under which the national law is to be enforced.

Former Commissioner Jesse Mercer, just before leaving office, recommended six Georgians for these positions, but the national department was informed by Mr. Davis of the then impending change in the State office, and was asked to hold up the nominations of Mercer. This the Federal office agreed to do.

McCombs Declines To Head Croker Club

NEW YORK, Nov. 18.—William F. McCombs, chairman of the Democratic National Committee, to-day refused to accept the presidency of the National Democratic Club, the old Croker organization, because he felt his other affairs would not permit him to give the needed attention to the club.

Judge Edward F. O'Dwyer was then nominated for the position to succeed Supreme Court Justice Thomas F. Donnelly.

Auto Hits Wagon; Three Badly Hurt

MOULTRIE, Nov. 18.—Ike Vess, Will Aldridge and John Griffin were dangerously injured when an automobile in which they were driving into Moultrie at a rapid gait dashed head-on into a country wagon, in which were two negroes. Vess, who was driving the machine, was the most seriously injured, and his wounds may prove fatal.

The negroes were thrown out, but sustained only minor injuries.

Kappa Alphas From 3 States in Session

MACON, Nov. 18.—Kappa Alphas from the various chapters in Georgia, Alabama and Florida, representing the fraternities and alumni of nine colleges, are meeting in Macon to-day in annual session. There are about 85 delegates present.

Last night the visitors were complimented with a smoker, and to-night will be given a dance at the Log Cabin Club.

Xmas Seals to Boost Open Air School Fund

Through the sale of Red Cross seals during the Christmas season it is hoped provision for an open air school for at least one year may be realized. At present there is $1,000 in the treasury of the open air fund, and it is believed $1,500 may be added this year.

The students of the public schools will conduct the sale under the direction of Mrs. J. Wade Conkling.

REBUILT PIANOS

Go now at half price. Our factory rebuilts, standard makes, look, sound and wear like new. Just the thing for economy or for the children's practice. Full credit allowed in exchange for a new piano or player, if desired later. Convenient terms.

Get our money-saving prices on new pianos and player-pianos. Call or write Landeis & Bates, 83 Peachtree street, Atlanta, Ga. Oldest Piano House in Georgia.—Advt.

CHAMBER WILL MAKE PROBE OF CHARITIES

Investigation Asked by Leaders in Work After Criticism of Methods Employed.

A thorough investigation of the work and methods employed by the Associated Charities of Atlanta has been begun by a committee from the Chamber of Commerce, named by President Wilmer L. Moore at the request of the Board of Directors of the Charities. The committee is composed of Frank M. Inman, chairman; W. W. Orr, secretary; Frank Hawkins, Dr. W. S. Elkin, Sr., Dr. Joseph Jacobs and J. S. Floyd.

The appointment of the committee and the investigation which it will undertake, Mr. Orr said Tuesday, is not in any way meant as a reflection upon the work of the Charities, nor is it to be considered an indorsement of the critics of the work of the organization.

It was because of the ignorance of a great many people as to the nature of the Charities work and partly because of the fact that critics who have no way of knowing what they are talking about, have recently arisen, that the directors of the Charities asked the Chamber of Commerce to make an examination of its work.

Plan of Investigation.

Mr. Orr said that the committee plans to conduct the investigation along these lines:

1. To get an idea of the sort of work the Charities does.

2. To determine if the funds of the organization are wisely expended.

3. To determine if the officers and agents of the organization are capable.

4. To determine if the organization is a good thing for Atlanta.

Committees Are Named.

The first meeting of the committee was held Monday afternoon, when subcommittees were appointed and the work outlined. The committees follow:

Records, Audits, Salaries and Expenses—Frank Hawkins, J. S. Floyd and W. W. Orr. Working Methods—Dr. Joseph Jacobs, Frank Inman and W. W. Orr. Medical Relations—Dr. W. S. Elkin and Dr. Joseph Jacobs. General Relations—Frank Inman, J. S. Floyd and Dr. Joseph Jacobs.

Honor Memory of Lady Strathcona.

LONDON, Nov. 18.—High honors were paid to-day to the memory of Lady Strathcona, wife of Lord Strathcona, High Commissioner for Canada, when her remains were interred in High Gate Cemetery. Among those present were United States Ambassador and Mrs. Page and representatives of King George, Queen Alexandra and Queen Mother Alexandra, as well as many other notables.

MORPHINE

Liquor And Tobacco Addictions Cured Within Ten Days By Our New Painless Method.

Only Sanitarium In The World Giving Unconditional Guarantee.

Our guarantee means something. Not one dollar need be paid until a satisfactory cure has been effected.

We control completely the usual withdrawal symptoms. No extreme nervousness, aching of limbs or loss of sleep. Patients unable to visit Sanitarium can be treated privately at home. References: Union Bank and Trust Co., the American National Bank, or any citizen of Lebanon.

Write for Free Booklet No. 2.

Address

CUMBERLAND SANITARIUM
F. J. Sanders, Mgr. Lebanon, Tenn.

Dahlen Is Let Out By Brooklyn Club

NEW YORK, Nov. 18.—William Dahlen, manager of the Brooklyn National League Baseball club, was last night given his unconditional release by the club. Dahlen is negotiating with a minor league club. His successor will be announced next Thursday.

Fielder Jones, former manager of the Chicago Americans, has been prominently mentioned as the coming manager of the Brooklyns.

Dudley Glass' Mother Dies in Tennessee

The many friends in Atlanta of Dudley Glass will regret to learn of the death yesterday of his mother, Mrs. Emma Dyhan Glass, at her home at Monteagle, Tenn.

Her death was quite unexpected. The funeral services will be held to-morrow at the Episcopal Church at Monteagle.

U. S. Sues Jewelers' Bodies as Trust

NEW YORK, Nov. 18.—Suit was filed by the Department of Justice in the Federal Court here to-day against the National Wholesale Jewelers Association and the National Association of Manufacturing Jewelers as a monopoly in restraint of trade.

TURN HAIR DARK WITH SAGE TEA

If Mixed With Sulphur It Darkens So Naturally Nobody Can Tell.

The old-time mixture of Sage Tea and Sulphur for darkening gray, streaked and faded hair is grandmother's treatment, and folks are again using it to keep their hair a good, even color, which is quite sensible, as we are living in an age when youthful appearance is of the greatest advantage.

Nowadays, though, we don't have the troublesome task of gathering the sage and the nasty mixing at home. All drug stores sell the ready-to-use product called "Wyeth's Sage and Sulphur Hair Remedy" for about 50 cents a bottle. It is very popular because nobody can discover it has been applied. Simply moisten your comb or a soft brush with it and draw this through your hair, taking one small strand at a time; by morning the gray hair disappears, but what delights the ladies with Wyeth's Sage and Sulphur is that, besides beautifully darkening the hair after a few applications it also produces that soft lustre and appearance of abundance which is so attractive; besides, prevents dandruff, itching scalp and falling hair. —Advt.

Thaw Wins Opening Clash in U. S. Court

CONCORD, N. H., Nov. 18.—Harry K. Thaw won a victory to-day in his fight against going back to Matteawan when Judge Edgar Aldrich in Federal Court refused to dismiss the habeas corpus proceedings begun by Thaw and ordered William Travers Jerome to proceed with his arguments this afternoon.

G.O.P. Committeeman For 13 Years to Quit

ANSONIA, CONN., Nov. 18.—Charles F. Brooker, member of the National Republican Committee, to-day announced he would resign that position, which he has held since 1900.

BISHOP NELSON INSTALLED.

ALBANY, N. Y., Nov. 18.—Impressive ceremonies to-day marked the installation of the Right Rev. Bishop Richard H. Nelson as head of the Protestant Episcopal Diocese of Albany, succeeding the late Bishop Doane.

Princess' Debts To Be Settled for Millions

Special Cable to The Atlanta Georgian.

BRUSSELS, Nov. 18.—A compromise on a $1,000,000 basis is being arranged on the debts of Princess Louise of Belgium, daughter of the late King Leopold.

This will liquidate about 80 per cent of her just obligations and still leave her sufficient to live on.

SKYSCRAPER FORCE STRIKES.

LEXINGTON, KY., Nov. 18.—Because bricklayers were allowed to do work union men claimed should be done by marble workers, 125 men on the Fayette National Bank's fifteen-story building struck to-day. State labor officers here say no sympathetic strike has been ordered.

COUGHS SELF TO DEATH.

MILAN, TENN., Nov. 18.—Mrs. Mary Fussell, 60 years old, went to feed a prize Thanksgiving turkey to-day. It flew and stirred up some dust which lodged in her throat, causing her to cough herself to death.



Stop at Atlanta's Newest and Finest

Hotel Winecoff

Blackstone of the South Is the Hotel Winecoff

"Law Brothers For Quality"

Buy "Radium" Georgia-Made Sox To-day at Law Bros.

Buy them to-day—to-morrow—any day in the year at this store. For over ten years we've had the Marietta Knitting Mills' sox because they measure up to this store's uniform high standard of quality. Note our "Radium" window display and buy to-day.

Newest Footwear

To-day will be a fine time to select those new Winter Shoes. Our stock is at its best. All styles, all leathers, for men and boys, at $3.50 to $6.

Law Bros. Co.

10 WHITEHALL ST.

See Our Window Display

CHENEY'S EXPECTORANT

Cures Croup, Whooping Cough

Fifty years on the market and sold everywhere for 25c. Has medicine for croup, colds and sore throat affections. Keep it on hand. Avoid unprincipled remedies. Stick to Cheney's Expectorant. It is sure.—Advt.

NATIONAL SURGICAL INSTITUTE

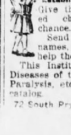

For the Treatment of DEFORMITIES
Established 1874
Give the deformed children a chance.
Send us their names, we can help them.

This Institute Treats Club Feet Diseases of the Spine, Hip Joints Paralysis, etc. Send for illustrated catalog.

72 South Pryor Street, Atlanta, Ga.



The lowest-priced, most economical closed car on the market. Six-passenger—4-cylinder—20 horsepower. Price includes two 3-inch gas lamps, generator, three oil lamps, horn and tools, including jack—f. o. b. Detroit. Get particulars from Ford Motor Company, 311 Peachtree street, Atlanta, Ga., or direct from Detroit Factory.

Ford Model T Town Car—$750

Three Times a Day You Can Enjoy Georgia Products

Kennesaw Biscuit---the perfect Soda Cracker.

Block Wafers---the Square Shape---Crisp and Delicious.

Block Saltines---the long narrow flake for salads.

Block Graham Wafer---Nutritious and Wholesome.

Block's Lunch Milk---Rich and satisfying.

And a Hundred Other Kinds.
All Pure and Always Fresh.

Our ovens are right at your door and our crackers reach you before they are hardly cold.

They are Fresh---Fresher---Freshest.
Ask Your Grocer.

Frank E. Block Co.

The South's Largest Manufacturers
ATLANTA, GA.

WOMEN'S NEWS—THE SOCIAL WORLD

Charming Luncheon Party Given for Pretty Bride-Elect

Miss Eula Jackson, whose marriage to Edward Alsop will take place in December, was honor guest at the luncheon given Monday by Mrs. Charles A. Sisson. The Sisson residence on Eleventh street was decorated with quantities of chrysanthemums and autumn flowers.

The guests, who included only the girls who will be Miss Jackson's bridesmaids, were seated for luncheon at a table elaborately decorated in pink. A large basket of Killarney roses, the handle tied with pink tulle, formed the centerpiece.

At each plate was a little pink basket of bonbons, with pink roses thrust through pink satin ribbons on the handle. The name of the guest was inscribed in gold on the ribbon, and for Miss Jackson there was a little basket adorned with valley lilies.

On the buffet rested a large mound of pink roses, and smaller vases of these flowers were on the mantel and serving table. An elaborate luncheon was served, and the affair was one of the happiest events of the week.

Mrs. Sisson was gowned in black charmeuse, with corsage of shadow lace. Miss Jackson wore an imported fall model.

Dinner-Dance.

Miss Anne Akers will entertain at a dinner-dance Monday evening at the Piedmont Club, inviting about 70 of the debutante set to be her guests. Dinner will be served at small tables in the main dining room.

At the center table with Miss Akers will be Misses Mary Hawkins, Jessie McKee, Adgate Ellis, Gladys Dunson, Nelle Kiser Stewart, Adeline Davis, Laura Lee Cooney, Helen Hawkins, Lillie Hoke Smith, Margaret Grant, Messrs. Saunders Jones, Winter Alford, Willard McBurney, Henry Newman, Slon Hawkins, Frank Martin, Fred Hoyt, Marsh Adair, Arthur Clarke, John Hardisty, Bowie Martin, Byron Crawford and Strother Flemming.

Drama League at Piedmont.

The Drama League will hold its regular weekly meeting at the Piedmont Hotel to-morrow afternoon, as usual. Arrangements have been made to accommodate the large crowds that attend. To-morrow afternoon the Rev. W. W. Memminger will read "Phaia and Francesca." Miss Carolyn Cobb will read "The Piper" at the next meeting, and Mrs. W. C. Spiker will give Masterlinck's "Bluebird" on December 2.

Applications for membership to the Drama League may be sent to Mrs. Harry Stearnes, with the membership fee of $1, or names given in to any one of the membership committee.

Many delightful features of social and literary interest will be introduced by the Drama League this winter, one of the most important to be the appearance before the league of William Faversham, the actor, whose informal talk will be followed by a reception, when the members of the association can personally meet Mr. Faversham.

Miss Dorothy High will demonstrate Mrs. Spiker's lectures on "The Art of Being an Actress" and "The Principle of Acting," which will be given Thursday and Friday of this week.

During December Monsieur Popel will deliver a series of lectures on the modern French dramatists, which will add to the value of the work of the Drama League.

Mrs. Howard Entertains.

Mrs. Walter Howard gave a tea Monday afternoon for Mrs. Homer Gage and Mrs. Albert Heyward, of Worcester, Mass., Mrs. John King Ottley's guests. The house was decorated with autumn leaves and yellow chrysanthemums. In the dining room a prettily appointed table was graced with a tall silver vase of yellow chrysanthemums and yellow shaded lights were on the buffet, mantel and serving table.

Mrs. Ottley, Mrs. Don Pardee, Mrs. Hunt Chipley, Mrs. Sims and Miss Ethel Cook assisted in entertaining. Mrs. Howard wore black lace draped over satin.

For Miss Watts.

Mrs. W. H. Rhett and Mrs. E. L. Bishop will entertain at bridge Friday morning in compliment to Miss Louise Watts, a bride-elect.

For Mrs. Cheshire.

Mrs. Thaddeus Cheshire will be honor guest at several parties this week. She was Miss Willie Russell Law before her wedding in October. On Tuesday Mrs. DeLos Hill will entertain at bridge luncheon for Mrs. Cheshire and Wednesday Mrs. O. C. Fuller gives her an afternoon bridge. Others will entertain later.

Masquerade Party.

A masquerade party was given by the Jolly Fifteen at the home of Miss Pauline Morris.

Autumn leaves and flowers adorned the rooms and the color scheme of lavender and pink was carried out in every detail. Punch was served in the reception room. The bowl was set on a mound of autumn leaves surrounded by fruits.

The prizes for the best costumes were awarded to Miss Anne Kessler and Samuel Balser. The consolation prize was won by Nathaniel Pollock.

The following guests were entertained: Misses Annie Cohen, Nanny Constancy, Bella Chin, Bertha Sherman, Rebecca Gold, Etta Ableman, Nell Pollock, Lillian and Ida Marenburg, Anne Kessner, Pauline and Sara Morris; Messrs. Samuel Balser, Nathaniel Pollock, Robert Kessner, Lionel Kaplan, Abe Goldstein, Simon Morris, Manuel Lichtenstien and Ralph Morris.

Henderson-McDonald.

The wedding of Miss Flossie Leah Henderson to Samuel J. McDonald took place at Wesley Memorial Church at 4 o'clock Tuesday night, Rev. W. R. Hendricks officiating.

Miss Eula Henderson and Mrs. Anna Belle McDonald were the bride's attendants.

The bride wore a tailored gown of blue peau de peche, and a velvet hat trimmed with blue plumes.

Miss Eula Henderson, sister of the bride, wore a gown of dark blue drap de nymph, with a velvet hat trimmed with Paradise feathers. Mrs. Anna Belle McDonald wore a suit of gray and a hat of black velvet trimmed with aigrettes.

S. D. Boland was best man, and John McDonald groomsman.

Mr. and Mrs. McDonald left immediately for a wedding trip to New Orleans. After a stay of several weeks they will return to make their home in Atlanta.

Hill-Whiting

Mrs. Eugene W. Hill, of Los Angeles, Cal., announces the engagement of her daughter, Frances Louise, to Egbert Frederick Whiting, formerly of Atlanta.

The date of the wedding will be announced later.

Nine O'Clock German Club.

The Nine O'Clock German Club, an exclusive social organization, has dated their second dance of the season for Friday evening, December 16. The series of dances will be given at the Piedmont Club, the first to be in event of Wednesday evening, November 28.

Hunt-Jones.

Miss Clio Lillian Hunt, daughter of Mr. and Mrs. W. S. Hunt, of Decatur, and Tullius N. Jones were married last week at the residence of the Rev. W. T. Smith. After a visit to Mr. Jones' parents, Mr. and Mrs. S. G. Jones, in Gainesville, Ga., they will reside in Oakhurst.

Study Club Meets.

The Wednesday Morning Study Circle will meet with Mrs. C. A. Forrest at 10:30 o'clock.

Wikle-Butler.

Miss Marjorie Wikle and Mr. Doyle Butler, of Marietta, were married last week. Miss Marguerite Harper, of Atlanta, played the wedding march, and the attendants were Miss Hooper wisteria matelasse, with hat to match, Butler, best man.

The bride wore a traveling suit of wisteria matelasse, with hat to match and carried Bride roses and valley lilies. Miss Wikle wore pink crepe meteor and carried Killarney roses.

Mr. and Mrs. Wikle left for Florida. They will reside with Mr. and Mrs. C. A. Wikle.

Birthday Party.

Mrs. Rebecca Green, of Decatur, the oldest living graduate of Wesleyan College, Macon, and widow of W. H. Green, of Decatur, was given a spending-the-day party Saturday by her daughter-in-law Mrs. Borden Green, the occasion celebrating the eighteenth birthday of the honor guest. Mrs. Martha Compton, aged 86, from whom Atlanta first derived its name, of Marthasville, was a special guest present. Only two of the friends invited were under 80 years of age.

Mrs. Green is the possessor of twenty grandchildren and several daughters, the latter including Mrs. Fanny Green, Mrs. Lucy Gardner, Mrs. R. A. Berry, all of Decatur, and Mrs. J. C. Powell, of Sparta.

Her guests included Mrs. Martha Compton, Mrs. Ripley of Birkwood, Mrs. Foote, Mrs. Lathrop, Mrs. Mable, Mrs. Bigham and Mrs. Lelia L. Sisson.

Scottish Rite Dinner Held.

The Jack Morton Wilson class of Scottish Rite of Free Masonry held its first annual dinner at Hotel Analee Saturday evening, inviting their wives and women friends to meet with them. There were a number of interesting after-dinner speeches with Dr. Charles L. Bass as toastmaster.

Those present were Misses Katherine Tabun, Robson, Emmie Willingham, Mary Hinlock, Sallie Cobb Johnson, Mary Brittain, Mae Reneau, Bennett, Mrs. Armstrong, Mrs. William Healy, Mrs. Robson, Dr. C. L. Bass, Mr. L. E. Bennett, Mr. and Mrs. W. F. Coley, Mr. and Mrs. Harry Dillon, T. B. Davies, Mr. and Mrs. Henry J. Hine, of Rome, Ga.; Mr. and Mrs. S. A. Kyser, Mr. and Mrs. Benjamin Lumpkin, Mr. and Mrs. A. P. Liddell, Dr. S. W. Merritt, Mr. N. E. Marshaw, Mr. and Mrs. Warner Martin, Mr. and Mrs. Thomas McCrea, Dr. and Mrs. W. E. Quillian, Paul Reese, Byron Souders, E. E. Steinheimer, James T. Scott, F. W. Vandervoort, Dr. and Mrs. Fred White, Mr. and Mrs. Harris G. White and C. T. Nunnally.

Winkler-Miller.

Cards have been received announcing the marriage of Miss Viola Winkler, sister of J. Walton Winkler, of Louisville, to James Griffin Miller Tuesday, October 28. Mr. Miller is a former resident of Atlanta. Mr. and Mrs. Miller are residing at No. 110 Twentieth avenue, South, Nashville, Tenn.

For Mrs. Richardson.

Mr. and Mrs. John E. Murphy gave a dinner Sunday evening for Mrs. Harold Richardson, of Ascot, England, the guest of Mrs. Joseph Brown Whitehead. The table was graced with Killarney roses. The guests included only a few close friends of Mrs. Whitehead, the affair being one of a series for Mrs. Richardson during her visit.

Mrs. Dunbar Entertains.

Mrs. Martin Dunbar gave a bridge party Monday afternoon for Miss Louise Watts, a bride-elect. Chrysanthemums and autumn flowers decorated Mrs. Dunbar's rooms, and pretty prizes were awarded. The guests included Misses Louise Watts, Edith Watts, Helen Taylor, Mrs. Louis Moeckel, Mrs. Howard Muse, Mrs. Robert Jones and Mrs. Francis Gilchrist Jones.

Dinner-Dance at Piedmont Club.

One hundred and fifty guests attended the dinner-dance at the Piedmont Club Saturday evening. The club was elaborately decorated, and several large parties were given.

Mrs Harold A. Richardson, of Ascot, England, Mrs. Joseph Brown Whitehead's guest, was tendered a large party. Miss Passie May Ottley entertained 25 guests in honor of Misses Adgate Ellis and Katherine Ellis, two debutantes. Other hosts were Messrs. Dozier Lowndes, Sam Carter, Lindsey Hopkins, A. J. Ryan, Charles A. Sisson and others.

H. C. C. Club Meets.

The H. C. C. Club was entertained by Miss Rosley Jenkins at her home on East North avenue. Those present were Misses Lucile Hendrix, Hester Johnstone, Mary Louise Everiette, Katherine Watson, Effie Parker, Elizabeth Jenkins, Mamie Walker, Ruth Smith, Marie Kitchens and Rosley Jenkins.

The next meeting will be with Miss Katherine Watson at her home on Washington street.

PERSONAL

Dr. Walpole Brewer spent the week-end in Birmingham.

Dr. and Mrs. H. R. King have returned from Milledgeville.

Miss Laura Cobb Hutchins, of Athens, is visiting Mrs. Rutherford Lipscomb.

Mrs. Charles McGehee and Mrs. R. L. Washington left Monday for Columbus.

Miss Mamie Sitter, of York, Pa., is visiting her cousins, Misses Etta and Mamie Witt, at No. 739 Spring road.

Mr. and Mrs. Enos Hartman and Enos, Jr., and Mrs. R. L. Goodman, have returned from a motor trip to Macon.

Mrs. W. S. Elkin returned Monday from Rochester, Minn., where she spent the past few weeks with her niece.

Mr. and Mrs. Junius G. Oglesby returned Monday from a visit to Mr. and Mrs. R. F. Kilpatrick, in New York.

Misses Tommie and Mert Hancock are spending several weeks as the guests of their sister, Mrs. P. M. Coleman, in Pittsburg, Pa.

Mr. and Mrs. Frank Orme announce the birth of a daughter on Monday, November 17, named Nancy for her maternal grandmother.

Mrs. S. R. Jacques, of Macon, will be among the guests at the dinner dance Mr. and Mrs. Edward C. Peters gives Wednesday evening for their married friends.

Mr. and Mrs. Lee Lowman and little daughter, Idoline, are in New York, after spending some time in the Berkshire Hills, where Mr. Lowman enjoyed the hunting season with a party of friends.

3 Militants Sent to Prison for Rioting

Special Cable to The Atlanta Georgian

LONDON, Nov. 17.—Three militant suffragettes were sentenced to prison to-day for rioting in front of the Home Office. They were Catherine Jones, two months; Mary Aldham and Ethel Seaton, one month each.

Three others, Lilly Bolleau, Barbara Kerr and Miss Rolleau were discharged to keep the peace.

Prive'e Text Book for Women

Which will aid you to make sure of the exact nature of any female complaint with which you may be afflicted, is offered free of cost to any woman who will write for it to the Lydia E. Pinkham Medicine Company, of Lynn, Mass. Your letter will be treated as strictly private, and the book mailed in a plain wrapper. Every ailing woman should send for this book today.

CHAMBERLIN-JOHNSON-DuBOSE COMPANY
Atlanta New York Paris

Still New Suits Are Arriving

And Styles Seem to Grow Prettier as the Season Advances



Fresh out of their boxes to-day and ready for you bright and early in the morning are new suits!

New not only in that they are just arrived, but new in fashioning and trimming, in the ***little*** details that women notice.

But our ability to keep the new and fresh and smart things coming in like this tells better than any words of ours ***could,*** the satisfaction that choosing your suit here brings.

It is because women like the styles they find here that we are enabled to do this.

Prices?

To-day's news concerns suits at many prices---at $18.75, at $25, at $29.75, at $37.50, at $40.

One would think we had specialized, brought the full weight of our buying organization to crowd ***value*** into suits at every one of these prices---and one would not be far wrong.

The suits show their greater worth.

Styles?

Myriad and charming, trimmed suits (fur on many), plain suits that in some way or another are novel, are not plain in the sense that we are accustomed to.

Surprises in store for the woman in search of a suit!

There are litt'e Dutch boy and girl dolls in the Toy Store (in the Bazaar) that have been pictured and written about in magazines of a dozen countries.

Chamberlin-Johnson-DuBose Company

Chamberlin-Johnson-DuBose Co.
ATLANTA NEW YORK PARIS



The New Fashions in Muslin Underwear

Novelties That Paris Worked-Out For Her "Dansant"

It is customary to call Paris very frivolous.

It may or it may not be true. Regardless, she is very **serious** about frivolousness.

She turns to dancing with all her heart and then gravely proceeds to work out fashions for it.

And the world takes up dancing—and the fashions.

To-morrow we shall show Atlanta novelties in muslin underwear that Paris evolved for her "dansant," and other novelties that follow the scheme of things right now.

Among them are—

Camisoles of plain chiffon in pinks, light blues and lavender, with an underlining of Dresden chiffon, trimmed with hand-made roses. Camisoles of net, point d'esprit and shadow laces with wide satin bands and bows underneath. $1.50 to $5.00.

Tango Garters that are dainty bits of net, edged with laces on accordion plaited silks and hang gracefully about the ankles. $2.98 to $5.00.

Tissue Petticoats and **Crepe de Chine Petticoats** light as a butterfly's wing, deep flounces of shadow laces, split at the side.

Silk Jersey Petticoats, the flimsiest jersey we have known—laces and ribbons in the flat flounce.

Combination Suits fashioned for wear with camisoles and evening dresses, the corset covers of which are often of net or lace points, fashioned V shaped to the waist.

Drawers, exquisitely dainty and lacy. Flat styles, knickerbockers and bloomers of nainsook and crepe de chine.

New Gowns. One of the novelties is a habutai silk gown with a lace yoke, lace panel down the front and a lace ruffle; another the use of point Venise medallions in yokes; another is the way yokes are made of embroidered aero cloth, next of kin to the finest mousseline. And there are other novelties that will catch the fancy of the lover of the dainty—these in both crepe de chine and nainsook.

In all a display of muslin underwearsuch as you have never been invited to see in Atlanta.

Every garment is selected with that excellent taste that abhors the gaudy and turns instinctively to quiet daintiness.

See it!

Agents for Butterick Patterns and Publications

Chamberlin-Johnson-DuBose Company

You Can't Get Real College Spirit Out of a Bottle

GEORGIAN SPORTS COVERED by EXPERTS

M'GRAW HELD 3 KINGS BUT FAILS TO GET BIG POT

Giant Chief Unable to Collect $1,272 Opponent Wagers on Three Queens.

NEW YORK, Nov. 18.—In a private dining room on the second floor of Delmonico's, Fifth avenue and Forty-fourth street, a poker game was started on the night of May 15, 1911, the echo of which was heard in City Court when Justice McAvoy dismissed the action of John J. McGraw, manager of the Giants, to recover $1,272 from John A. Bennett, race horse owner.

While the papers are mute, except-ing so far as a promissory note is concerned, it was learned that three kings and three queens started all the trouble. Mr. Bennett, who is something of a poker player, according to his own version, believed that he had pinned all the cards in the deck. He believed, on this particular hand, that Mr. McGraw held only two pairs—kings, and a numerical card. He knew he himself held three queens and believed he had discarded a king and an ace.

According to the papers, Mr. Bennett had once had many of the leading race horses on the American turf, and Hal Walker, a well known sporting broker, in a cafe downtown on the afternoon of May 15, 1911, and they greeted each other's health plentifully. It was after 6 o'clock that it was suggested that they go to Delmonico's for dinner. According to affidavits, a cocktail was called and soon they arrived at Delmonico's. After being conducted to a window table on the first floor Mr. Walker ordered.

Called McGraw on Phone.

Things were rather dull. Horse racing was dead and they were talking about baseball and the wonderful start the Giants had made. This brought up the matter of McGraw, and both men knew him. Mr. Walker suggested that they call him up, have a bottle of wine. Mr. Walker called Mr. McGraw by telephone, said Mr. Bennett, and as there was no such champagne he was not certain about the hour of the manager's arrival.

Someone suggested that we have a little game of poker," said Mr. Bennett. I may have consented. Anyway, Mr. Walker and Mr. McGraw and three several "friends [illegible] brought with him, who were introduced to me as ball players, and myself went to a small room upstairs and we played poker—at least, they did.

I think I was playing about even when I got three queens, a king and an ace. I discarded the king and ace and drew two cards, but got nothing of value. Mr. McGraw, who was sitting at my left, had two kings, I thought, and a small pair. He drew one card.

Three Kings Broke Up Game.

Therefore I bet. We raised back and forth until all others had dropped out. I was $1,272 in the pot when I called, and Mr. McGraw showed three kings. That broke up the game. I gave my note to Mr. McGraw for the $1,272 and left the place in a thrizzle. I do not recall if it was daylight or not.

Mr. McGraw tried several times to collect the note and could not, and Hal Walker he began action in the City Court. Mr. Bennett replied that he was incompetent at the time the note was made, that Mr. McGraw knew it and that as it was a gambling debt he could not be held responsible. Mr. McGraw did not appear when the case was called, and it was dismissed.

And Jeff Wasn't Far Wrong at That

By 'Bud' Fisher

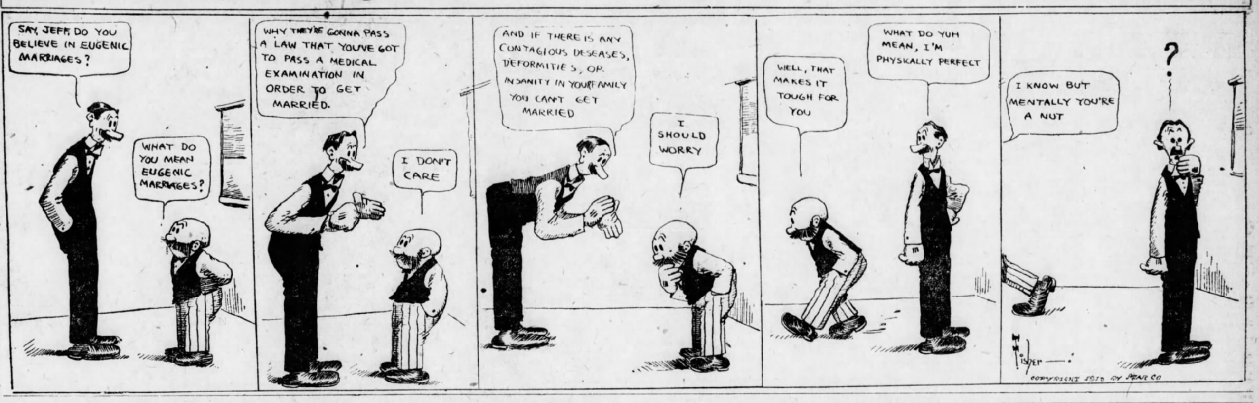

POLLY AND HER PALS

Polly Puts Over a Good One

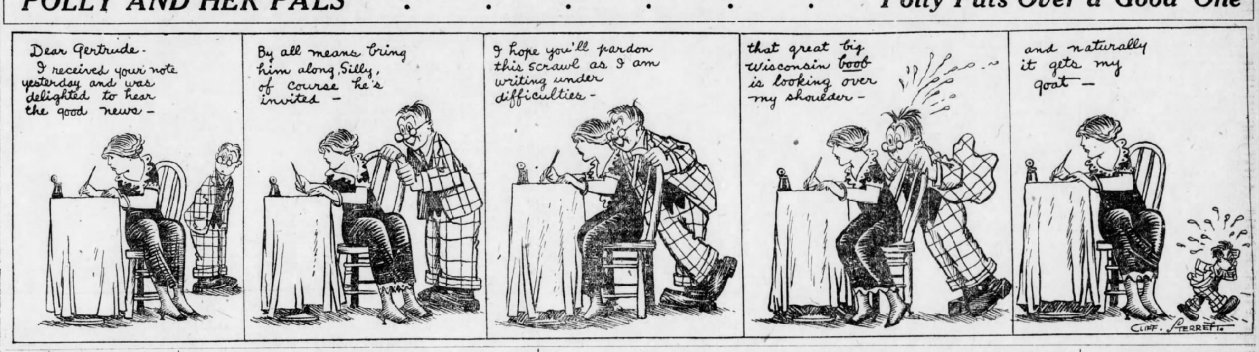

GUNBOAT SMITH WINS DECISION OVER LANGFORD

Boston "Tar Baby" Proves Easy for Eastern Heavyweight. 7,000 Fans See Fight.

BOSTON, Nov. 18.—Gunboat Smith, the white hope that Jim Buckley, of New York, has been grooming for quite a while, before nearly 7,000 fans at the Atlas A. C., won the decision over Sam Langford in their twelve-round bout last night.

The decision was a just one, for only in about two rounds did Langford have the honors. It was probably the largest crowd of sports that ever witnessed a bout in this city, and all went away satisfied that Langford had shot his bolt as far as ever again being considered a good contender for the world's title.

Odds of 100 to 25 that Langford would be the winner were offered before the fight. Some of the bolder ones were ready to make good wagers that Langford would stop Smith within six rounds. There were few takers of the Smith end.

The Gunner's deadly boxing and footwork were as big surprises as was Langford's poor showing. If Langford ever worked hard to win he did in last night's battle. It was Smith's tantalizing left jab and his right to the jaw that threw Langford off so that he had hard work getting set for countering.

Here's a Cure For Sciatica

Painful Form of Rheumatism Quickly Overcome.



Those sharp, darting pains that characterize sciatic rheumatism should be fought in the blood. And by using S. S. S. you not only get relief but a cure.

S. S. S. has the peculiar action of soaking through the tissues directly into the blood. In five minutes its influence is at work in every artery, vein and tiny capillary. Every membrane, every organ of the body, even the skin, very becomes in effect a filter to strain out the impurities. The healing, cleansing properties of S. S. S. compel the liver, kidneys, bowels, kidneys and bladder to all work to the one end of casting out every irritating, every pain-producing atom of poison; it dissolves by its action all accumulations in the joints, muscles and accretions to dissolve, rendering them neutral and scatters those matter formation in the nerve centers that cause such wearying and often baffling rheumatic pains.

And best of all, this remarkable remedy is welcome to the weakest stomach. You have drugged yourself until your stomach is nearly paralyzed, you will be astonished to find that S. S. S. gives no sensation but goes right to work. This is because it is a pure vegetable infusion is taken naturally into your blood just as pure air is inhaled naturally into your lungs.

You can get S. S. S. at any drug store. S. S. S. is a standard remedy, recognized everywhere as the greatest blood antidote ever discovered. If yours is a peculiar case and you desire special information, write to The Swift Specific Co., 221 Swift Bldg., Atlanta, Ga.

Athletics of 1870 Wore Street Togs When They Played

The present baseball champions of the world and environs are unquestionably the greatest club that ever represented Philadelphia, but they are not the first to bear the name of Athletics in the Quaker City. Back in the dim ages of the pastime, when Connie Mack was a very small boy, there was a team known as the Athletics in Philadelphia. They played in citizens' clothes.

They played frequently with the Atlantics of Brooklyn, and one season met with only two defeats. They became professionals in 1870, and the next year were entered in the National Association, the pioneer of professional leagues. They won the pennant their first year in the association.

New Plays for Georgia Eleven Cunningham Has Great Backfield

ATHENS, GA., Nov. 18.—With the scalp of their arch rivals, the Tech Yellow Jackets, dangling at their belts the Red and Black football eleven will enter the battle against Auburn in Atlanta Saturday as real contenders for the Southern championship. Coach Cunningham took stock of his hospital list yesterday afternoon and found that there were but few minor injuries as the result of the lively tussle on Grant Field.

Crump and DeLaperriere are about the only ones bunged up to any extent. Crump received a rather hard jolt in his shoulder, but will be ready for another game Saturday. DeLaperriere was handled rather roughly about his knees and is limping slightly. Both are minor injuries, and Georgia should enter the game in great shape.

BUT little work was done yesterday afternoon, the players being too stiff for much strenuous practice. This afternoon, however, Cunningham will get busy with a rush on some new plays that he hopes to stop Auburn with Saturday.

Nothing was shown in the game Saturday except straight football, and it is expected that Georgia will pull a lot of new stuff in the championship game. While Tech was watching McWhorter, and it must be said to their credit that they stopped the Georgia captain when he attempted to run with the ball better than any other team he has ever faced. The Red and Black quarter rushed them off their feet by either advancing the ball himself or smashing Crump through the line, and so the Georgia leader will enter the last game of his career practically fresh, as will Carey, his running mate at left half.

TO oppose Harr, Christopher, Harris and Redez at full Georgia will offer up Crump, the new star at Athens; Powell, who will be in great shape; Sidberry, who has also been kept in reserve all season, and Thompson, regular half, but who can buck as well as any of the above named. In this quartet Georgia should have four men who will be able to offset the bucking of the four backs who have plowed the Alabama Polys' way to practically all their victories this season. McWhorter's work should more than offset Newell's, and if the Georgia line can hold, the Athens boys see a chance to win for the first time the undisputed championship of the Southern Intercollegiate Association.

THE fact that the odds favor the Auburn warriors means even less in the coming game Saturday than in a Georgia-Tech game, for the Red and Black always puts up a greater game against the Donahueites than any other team of the season. Last year the odds were two to one against them, but they won out by 6 points and failed to allow the heavier opponents to cross their goal line.

SECRET practice will be held again all this week and but little will be given out on the movements of the team.

Few changes if any will be made in the line-up, as the work of every man in the Tech game insured him of his berth in the last game of the season.

Dubuc May Have to Undergo Operation

MONTREAL, Nov. 18.—Jean Dubuc, former Royal pitcher, now with Detroit, and at present visiting in this city, may be obliged to enter a hospital and undergo an operation shortly.

Dubuc injured his knee while playing an exhibition ball game outside of Detroit, and was laid up in bed for several days. Although he is still wearing a cast over the injury and hobbling around with a cane, he could not resist a chance to bowl a game of duckpins with some of his old friends.

Unfortunately, during the game, he gave the knee another wrench and was scarcely able to walk.

Jean saw a doctor and was told that it was possible he would have to undergo an operation to permanently cure the injury.

Giants Defeat Sox In Six-Inning Game

PORTLAND, ORE., Nov. 18.—Rain greeted the world touring Giants and White Sox, when they arrived here today, and it was feared the elements would cheat the Portland fans who wanted to see an exhibition contest. At Medford, Oreg., Yesterday, the Giants scored 3 to 0 in six innings.

GIANTS MAY GET "KONEY."

ST. LOUIS, Nov. 18.—First Baseman Konetchy, of the Cardinals, to-day announced that he expects to be traded to some other club, and that he is now awaiting the transfer. He did not say where he expects to be sent, but intimated the Giants may get him.

COLORED BASEBALL LEAGUE.

PITREE, S. D., Nov. 18.—Articles of incorporation were filed with the Secretary of State here yesterday for the Colored National Baseball League of the United States. The league is capitalized for $50,000, and is backed by Chicago men.

TORONTO GETS KIRKPATRICK.

The Brooklyn club has sold to Toronto Second Baseman Enos Kirkpatrick, formerly with Newark. Harry Swaglia, Newark's first baseman, was offered to Buffalo, but no deal has been closed.

White Stops Kansas With Famous Left Hook in Fifth Round

CANTON, OHIO, Nov. 18.—Charlie White, of Chicago, tacked another K. O. on one of his rivals here last night when he put away "Kid" Kansas in the fifth round of a scheduled twelve-round bout. A short left hook to the jaw did the business.

The result of the bout was a big surprise to local fans as Kansas has fought such stars as Jack Britton and Jim Duffy without being knocked out. Charlie has scored eight knockouts in ten starts.

Griffith Plans to Trade Two Catchers

Manager Griffith, of Washington, it is said, figures that he can get along with Henry and Ainsmith as his catchers next season, with some youngster to help out, and he plans to trade both Williams and Owens. To Ainsmith, who did little more than catch Walter Johnson this year, will fall the heavy end of the catching, with Henry in reserve. Griffith is still picking the outfield that he wants and the latest he's eye has fastened upon is Max Carey, of the Pittsburg Pirates.

Ollie Chill Is Well Liked by Writers

Ollie Chill, the American Association's umpire who has been drafted by Ban Johnson, enters the big show well recommended by the newspaper men of the American Association, who say he should have gone up a year ago instead of Charles Ferguson. Chill has the reputation of getting on well with the players, being like Billy Evans and Hildebrand in that respect. Jim Delehanty, of the Millers, is one player who gives Chill his indorsement, and fans know that when an umpire is found who suits Jim Del he must be nearly perfect.

FOURNIER SOME WRESTLER.

CHICAGO, Nov. 18.—Jack Fournier, of the White Sox, is not with a new one and may make it go if he gets the proper press agent. He declares he is some wrestler and would like a chance to meet the best at the mat game, believing he can win fame and dollars easier than in baseball.

"THE OLD RELIABLE"
PLANTEN'S C & C CAPSULES OR BLACK
REMEDY FOR MEN
AT DRUGGISTS OR TRIAL BOX BY MAIL 50c FROM PLANTEN 33 HENRY ST. BROOKLYN, N.Y.
—BEWARE OF IMITATIONS—

RINGSIDE NOTES

"Packey" McFarland is going after some more of the easy money that is laying around in the boxing game. He has already signed to meet "Kid" Alberts and Harry Brewer, two second raters.

* * *

Tommy Burns, manager of Arthur Pelky, wants to get a wad of money before Pelky is defeated. Burns demands a 12,500 bonus and 20 per cent of the receipts for Pelky's services.

* * *

If Charlie White succeeds in defeating Johnny Dundee in New Orleans on Thanksgiving Day he will not look for work according to T. D. Tortorich, who is promoting the bout. Tortorich says he has already secured Joe Rivers' consent to meet the winner, a chance that White has been after for some time.

* * *

"Spider" Britt says he will make himself a big card in Athens before the year is over. Britt meets "Kid" Goldman there in a ten-round bout on Thanksgiving Day, and feels confident of winning.

* * *

Eddie McGoorty and Ray Bronson, lightweight boxers, who are to take a trip to Australia, are now in San Francisco. They expect to start for the other side in a few days.

* * *

The McFarland-Britton bout scheduled to take place at Milwaukee, Wis., on Thanksgiving Day has been called off. The boxers refused to go on unless they were given a big guarantee and the promoters decided that it was best to seek another card.

* * *

Reports from Chicago state that Billy Papke still has his hat in the ring. The ex-middleweight champion yesterday practically accepted terms to meet George Chip in Milwaukee some time next month.

Gulls Trade Starr For Clayton Perry

MOBILE, ALA., Nov. 18.—Charley Starr, captain and second baseman of the local club, has been traded to the Nashville team, of the Southern League, for Clayton Perry and a cash consideration.

Starr was rated as one of the best second sackers in the Southern League last season, and has been with the Gulls for two years. He was secured from the Buffalo team of the International League

GOLF CHAMPION WEDS.

FALL RIVER, MASS., Nov. 18.—Miss Katherine C. Harley, former national woman's golf champion, was married today to Herbert A. Jackson, of Brookline, a Harvard alumnus.

ANNISTON WINS GOLF MATCH.

ROME, GA., Nov. 18.—In the third of a series of golf tournaments between the Anniston County Club and the Coosa County Club, Anniston, on its home links, by a net score of 13 up. By winning this match Anniston has taken two and Rome one. A fourth match will be played here this winter.

TETTER
Tetterine, the Great Skin Cure Mrs. V. C. Mogford, Rock Springs, Texas, says: "I had a severe case of tetter on both hands and I finally got helpless. A leading physician knew of my case. I decided to give Tetterine a trial. To my utter surprise and satisfaction it worked a speedy cure."
Use Tetterine
It cures eczema, tetter, erysipelas, itching piles, ground itch and all skin maladies.
50c at druggists, or by mail.
SHUPTRINE CO., SAVANNAH, GA.

INJECTION
BROU
Clears promptly and without inconvenience, particularly in obstinate cases. Preferable to unreasoning drugs which are destructive to the stomach. All druggists.

DUFFY WHIPS BEECHER.

SYRACUSE, N. Y., Nov. 18.—Jimmy Duffy, of Lockport, won by a big margin over Willie Beecher, of New York in their ten-round bout here last night.

AGED IN BOND 90 PROOF
SEND ONLY 50¢
We agree it—send us only 50c and we will ship you by EXPRESS collect, a SAMPLE GLASS OF WHISKEY MADE IN U. S. Registered Distillery.
100 PROOF
Government Tested
Aged - in - Bond
WHISKEY.
One single taste will prove more than a score of costly advertising.
We can furnish either Rye, Corn or Bourbon, all 100 PROOF. If you wish to try more than one kind, send $2.50 for 2 gallon or $4.50 for 2 full gallons of Government Tested Whisky. If this full 100 PROOF Government Tested whisky, direct from U. S. Registered Distillery is not the best you ever tasted or knows and we have ever handled. Return it and address
THE RUSH DISTILLING CO.
Jacksonville, - Fla.

PAY ME FOR CURES ONLY
If you have been taking treatment for weeks and months and paying out your hard earned money without getting cured, I will take it in this time to accept DR. HUGHES' OFFER. I will take your case and cure you and charge you only if I cure you. Consultation and examination are Free for the next thirty days. If I decide that your condition will not yield readily to my treatment, I will be honest with you and tell you so, and not accept your money under a promise of a cure.
If I treat you and positively cure you I will make you no charge for the following diseases:
KIDNEY, BLADDER AND BLOOD TROUBLE, PILES, VARICOSE VEINS, FISTULA, NERVOUSNESS, WEAKNESS, RUPTURE, ULCERS AND SKIN DISEASES, CONSTIPATION
Eczema, Rheumatism, Catarrhal Affections, Piles and Fistula and all Nervous and Chronic Diseases of Men and Women.
Nine out of every ten cases of tetter are both handed and I finally get helpless. A leading physician knew of my case. I decided to give Tetterine a trial. To my utter surprise and satisfaction it worked a speedy cure.
Use Tetterine
It cures eczema, tetter, erysipelas, itching piles, ground itch and all skin maladies.
50c at druggists, or by mail.
SHUPTRINE CO., SAVANNAH, GA.
DR. HUGHES, 18½ North Broad Street, Atlanta, Ga.

"THE VICTOR"
DR. WOOLLEY'S SANITARIUM
Opium and Whisky
and all inebriety and drug addictions scientifically treated. Our 34 years experience shows these diseases are curable. Patients also treated at homes. Consultation confidential. A book on the subject free. Dr. B. M. WOOLLEY & SON, No. 1-A Victor Sanitarium, Atlanta, Ga.

SENATORS YIELD TO G. O. P. ON MONEY BILL

Concede Public Ownership of Regional Banks, and Rapid Action on Measure Is Expected.

WASHINGTON, Nov. 7.—The chief point of dispute between the two factions of the Senate Banking and Currency Committee was removed to-day. Rapid action upon the pending currency measure is expected as a result.

Drop ciniple of public ownership of the proposed regional bank system was conceded by the Administration Senators. They have provided in the draft of the currency bill which they hope to report to the Senate Thursday that if the banks do not subscribe the necessary capital the stock shall be thrown open to public subscription. Thereafter, if banks and the public do not provide enough capital, the Secretary of the Treasury is empowered to furnish the remainder.

This decision on public ownership is a victory for Senator Hitchcock and the five Republican members of the committee.

Senator Owen to-day presented to the Democratic faction of the committee figures showing the amount of money which will be shifted if the currency bill should become law and all banks, both State and national, come into the group.

After the Owen group of the committee had completed its draft of the bill, it was feared that unless the figures on reserves were changed a money stringency might result from the new law.

CITY BREVITIES.

Miss E. M. Johnson, of Savannah, and Miss Leach, of Atlanta, were named by Governor Slaton to places on the State examining board for trained nurses. They will serve three-year terms.

B. M. Hall is attending the National Conservation Congress, which meets in Washington, D. C., this week. Mr. Hall is a member of the waterpower committee and also represents the Atlanta Chamber of Commerce.

Business will be combined with pleasure next Wednesday night by the members of the West End Christian Church. A number of annual reports of importance will be heard, and then the evening will be turned into a social event.

The "Industrial Train," which will leave over Atlanta and vicinity next Friday to show Atlanta to Atlantans, will carry about 200 passengers. Every factory in the city will be visited. A number of women will be in the party.

T. L. Odom, formerly with the Ford Motor Company, left Monday for Chattanooga to manage the retail sales department of D. S. Etheredge's Ford agency. Mr. Odom is well known to the auto trade in Atlanta and throughout South Georgia, having traveled the territory for several years.

Pat J. Bloomfield, the undertaker, called at the office of Mayor Woodward Tuesday to receive his commission as Cemetery Commissioner. He was elected at the meeting of Council, Monday to succeed Robert R. Otis, resigned. Council elected W. L. Percy a trustee of the Carnegie Library to succeed J. K. Johnson, resigned.

A Henderson automobile equipped with a Harroun kerosene carburetor has started from Atlanta on an economy tour around the State, in which the efficiency of kerosene as a motive power will be tested. C. P. Henderson, president of the company; H. A. Miner, manager of the Atlanta Auto Sales Company, and C. E. Henderson, mechanic, will make the trip. The carburetor was invented by Ray Harroun, the noted driver.

Ambitious plans of certain theaters in Atlanta to adopt metropolitan airs and permit smoking are threatened by an ordinance drawn by Alderman I. N. Ragsdale, which will be considered at the next meeting of the ordinance Committee. The measure, which would stop all smoking in such places, was introduced in Council at the request of Fire Chief Cummings. Indications are that it will be adopted.

Princess Natalie Quits Her Husband

PARIS, Nov. 18.—Princess Natalie, daughter of Duke Constantine of Prussia, has left her husband, Prince Mirko of Montenegro. King Nicholas' second son.

She complains that Mirko lacks stability in his affections.

Sure Indications of Lung Trouble

Among the indications of threatened Lung Trouble are a continued cough, fever and night sweats. A change of climate often helps, but it seems that something more is needed to stop the cough and sweats and arrest the progress of disease. Kelman's Alterative, after many years of use, is known to be most beneficial in bringing about relief in many cases complete recoveries investigate this case:

South City, Mo.
"Gentlemen: I had a terrible cough, night sweats and shooting pains in my chest. I was advised to try Kelman's Alterative, so I sent for a bottle. I paid no attention to it for a week. I got so bad the doctor said I should go to Wyoming. I did, and when I got there I steadily grew worse. Then I remembered what had been told me about your medicine. I began taking it. I had no faith whatever, but I took it out of curiosity. That night sweats stopped and for over a year I have been well and in better health than ever was."
W. F. ROMAN.
(Above abbreviated; more on request.)

Kelman's Alterative has been proven by many years' test to be most effectious for severe Chronic and Lung Affections, Bronchitis, Bronchial Asthma, Stubborn Colds and its unbridled use in Coughs, Consumption, Pneumonia, Whooping Cough, Hemorrhages, Pleurisy, Lingering Fevers and other leading diseases. Write The Kelman Laboratories, Philadelphia, Pa., for specific telling of recoveries and additional evidence.

DIAMOND RING FOR YOU; JUST GET BUSY

Why not begin to work now in The Hearst's Sunday American and Atlanta Georgian's Great Christmas Gifts Distribution campaign instead of waiting until later and having to make up for lost time? You have seen enough to convince you that your chances are as good for one of those diamond rings or any of the other splendid gifts as that of your neighbor. Waste no time in debating with yourself, for while hesitating you might better be securing that subscription which some other candidate is going to get in a few days unless you get there first.

This big enterprise is just starting, and several nominations were received yesterday. TO-MORROW WE EXPECT YOURS. Remember you collect no money in this campaign. You simply have your friends to sign a contract to take The Hearst's Sunday American and Atlanta Georgian and pay the carrier 12 cents per week.

For each subscription you receive 5,500 votes, and in addition to these we will give you 10,000 free votes for every club of five subscriptions turned in to the distribution department before November 29.

This does not mean that you must turn in five subscriptions at one time in order to get the extra votes, but turn them in as you get them, and the distribution manager will credit them for you when this big offer expires and issue the extra vote ballots.

The list of workers will be published each Wednesday and Sunday. See that your name is on the next list. Start to-day to secure the subscription ballot. Also have your friends clip the free vote coupon which appears in each issue of The Georgian and Hearst's Sunday American on page 2.

Nominate a Candidate

FREE CHRISTMAS GIFTS DISTRIBUTION.

Nomination Blank—Good for 1,000 Votes. Hearst's Sunday American and The Atlanta Georgian.

I Nominate.....

Address.....

Phone No.....

Signed.....

Address.....

Only the First Nomination Blank Cast for Each Candidate Will Count as 1,000 Votes.

Ban on Suffragists Is Ended at Harvard

CAMBRIDGE, MASS., Nov. 18.—Harvard University to-day ended its long ban on suffragists, opening its doors to Miss Helen Todd, a suffragist, speaking on suffragist topics. It will be the first time in the history of the institution that women propagandists have been allowed such a privilege. Two years ago the same privilege was refused to Mrs. Pankhurst.

Slavery Is Abolished By Law in Philippines

Special Cable to The Atlanta Georgian.

MANILA, Nov. 18.—An anti-slavery law has been passed by the Philippine National Assembly.

The measure reaffirms the old Spanish statutes against slavery and incorporates the American laws.

Texas Judge, Urges Single Code for All

COMANCHE, TEXAS, Nov. 18.—The theory of a single standard of morality for both sexes was urged by Judge Arnold in instructing the Grand Jury here.

He asserted it is unjust to judge a woman and try her for any offense according to one code and let a man go free and pay him as much respect as if he had committed no wrong.

U. S. Battleships Quit Italian Port

Special Cable to The Atlanta Georgian.

NAPLES, Nov. 18.—After a nine days' visit the United States battleships Arkansas and Florida, of the American cruising in the Mediterranean, put to sea to-day while Italian warships in the harbor fired a farewell salute.

PANELS TO TELL HOW TO CARE FOR BABIES

Prominent Atlanta Women Will Have Charge of Feature of Child Welfare Exhibit.

Thirteen panels, 3 by 5 feet, will form the "Care of the Baby" section of the Child Welfare exhibit which is now being installed in the Leyden House, on Peachtree street.

A committee of prominent Atlanta women, headed by Mrs. Victor Kriegshaber and including Mesdames F. J. Paxson, Werner Byck, Lyman Amedee, Isaac Shoen, A. B. Grossman, S. B. Dobbs, Oscar Elsas, William Perry, C. W. MacClure, J. E. Summerfield, J. Hazelhurst, Don O. Parmlee, J. D. Pickett and J. B. Mathews, have charge of this section.

As the name would imply, this particular phase of the exhibit will illustrate methods pursued by advanced mothers of children. With cartoons showing the significance of the registration of births, infant mortality, the necessity of regular hours of sleep and other important facts. There will also be charts showing the value of weighing the baby, how it should be bathed, how it can be kept free of colds and why it should not be bothered with kisses. There will also be a small kitchen erected to demonstrate the preparation of the baby's food.

Members of the Registered Nurses' Association, headed by Miss Gibbs, have entered actively into the work of the exhibit. The nurses in uniform will assist in many of the demonstrations.

Two Arrested as Escaped Convicts

ALBANY, Nov. 18.—Officers Bush, Sims and Beasley have arrested two white men in East Albany supposed to be two of the three convicts who escaped from the Colquitt County convict camp last Friday night.

The men gave the names of John Wilson and Frank Russell. They are being held in the Dougherty jail until officers from Moultrie arrive to identify them.

Veteran, Accused as Slayer, Denies Charge

DALTON, Nov. 18.—W. I. Humphreys, an aged Federal veteran, occupies a cell in jail here, charged with the murder of Joseph Pritchett, an aged and respected farmer of near Varnells, in the northern part of Whitfield County. He claims he is innocent.

Pritchett was loading a wagon with wood when he was shot in the back of the head.

Miss Hoke-Smith's Car Is Stolen by Joy-Rider Robber

Miss Callie Hoke Smith, daughter of Senator Smith, is the latest victim of the auto thieves and joy riders who have been taking cars off the principal streets of the city nearly every week for months.

Captain A. L. Poole and Fred Marbut, chauffeur for Miss Smith, engaged in a three-hour search early Tuesday morning all about Atlanta and suburbs for the new Hudson five-passenger car in which Miss Smith had been driven to the Piedmont Driving Club, finally finding it shortly after 3 o'clock in the morning lying at Edgewood avenue and Jackson street with a badly wrecked front wheel.

Says Turkeys Can Be Raised for 15c Pound

BOSTON, Nov. 18.—"To raise turkeys successfully, they should be hatched by artificial means and should be kept away from ordinary fowls," declared Dr. Charles P. Higgins, naturalist for the Dominion of Canada, in a lecture at Harvard Medical School.

Turkeys at 15 cents a pound are possible, said Dr. Higgins, if proper methods of rearing them are employed.

Fulton and DeKalb Show Gin Increase

Both Fulton and DeKalb Counties showed an increase over the amount of cotton ginned prior to November 1, as compared with the same period last year, according to figures just made public by W. C. Bruce, special agent of the Census Bureau.

Prior to November 1, 1912, DeKalb showed 7,355 bales ginned, against 4,861 ginned up to November 1, 1912. Fulton County ginned 1,206, against 518 in 1912.

Pure Food Menaced At Capital Conference

WASHINGTON, Nov. 18.—Elimination of the guarantee label on goods and other radical amendments to the Federal Food and Drugs act are threatened.

The changes were recommended at a conference between Department of Agriculture officials and State food commissioners.

Gates Left $3,000,000 For Old People's Home

BEAUMONT, TEXAS, Nov. 18.—Provision to carry out the wish of his father, John W. Gates, with a trust fund of $3,000,000 for the building of the "Gates Old People's Home" in West Chicago, Ind., is made in the will of Charles G. Gates, who died at Cody, Wyo., October 18, filed here.

WRECK VICTIM MAY LIVE.

WAYCROSS, Nov. 18.—With nearly all ribs broken and torn loose from her backbone and one lung severely hurt, Mrs. P. P. Stewart, who was in the Sunday accident in the Okefenokee Swamp, to-day has good chance for recovery.

President Brown, of N. Y. Central, Quits

NEW YORK, Nov. 18.—William C. Brown, president of the New York Central lines, resigned to-day, after 50 years of railroading. His resignation was presented at the meeting of the directors and was accepted to take effect January 1.

His successor was not selected. It is generally believed, however, that Alfred H. Smith, who became senior vice president of the Central lines in March last, will be elected president in the near future.

Cupid May Settle Heart Balm Suit

SAVANNAH, Nov. 18.—Dan Cupid bids fair to intercede in the sensational heart balm suit of Mrs. Hannah Whitlin, wealthy Camden, N. J., widow, age 73, and Francis S. Greene, the young Savannah real estate operator.

When Mrs. Whitlin's suit, charging that Greene had wheedled her out of thousands of dollars of property on promises to wed, among the property being the ideal cottage she claimed he had built for them with her money, was called in the Superior Court the attorneys had it postponed. Mrs. Whitlin has forgiven Greene and he is a regular visitor.

PURIFY YOUR COMPLEXION



With

CUTICURA SOAP

And Cuticura Ointment. Their use tends to prevent pore clogging, pimples, blackheads, redness, roughness and other unwholesome conditions of the skin.

Cuticura Soap and Ointment sold throughout the world. Liberal sample of each mailed free, with 32-p. book. Address "Cuticura," Dept. 49K, Boston.

Men who shave and shampoo with Cuticura Soap will find it best for skin and scalp.

YOU CAN HAVE IT

REPAIRED

JUST LIKE NEW

AT A VERY MODERATE COST

The Georgian's Repair Directory gives all the principal places where an article can be repaired, and should be preserved in every home as a guide.



Keys, Guns and Locks Repaired
Safe expert.
Work Guaranteed.
CHAS. L. REEVES
18½ South Broad Street.
Phone Bell Main 885.

All Kinds of FURNACES Repaired.
The Only Place to Get MONCRIEF FURNACES Repaired.
Prompt Attention.
MONCRIEF FURNACE CO.
Phones Main 2851; Atlanta 2877.
139 South Pryor Street.

WE REPAIR FRENCH, HALL, TIME AND ELECTRIC CLOCKS.
BANTA-COLE JEWELRY CO.
5 South Broad Street.
Phone Main 4633-J.



SCISSORS AND KNIVES
OF ALL KINDS
SHARPENED BY EXPERTS
MATTHEWS & LIVELY
21 E. Alabama St. Phones 331
ATLANTA, GA.

TRUNKS
Of All Kinds Made and Repaired
Foote's Trunk and Bag Factory
19 E. Alabama St.
PHONE 230 MAIN

STOVES
Of All Kinds
REPAIRED
THE ATLANTA STOVE SUPPLY CO.
101 N. Forsyth St. Phone 1749. Stove Supplies of Every Kind.



THE PIPE HOSPITAL
For all kinds of Pipe Repairing
TUMLIN BROS.
50 NORTH BROAD ST.



These Ads Bring Results. See Ad Man.
Phone M. 100

The Piedmont

Georgia Products Day Dinner

Tuesday, November 18th, 1913

Canape Lorenzo (Made from Tybee Beach Crab Flakes

Pickled Georgia Watermelon Rind (Pickled by a Colonial Dame, Mrs. M. P. Bird, of Atlanta)
Garden Radishes (Raised by Chas. Cefalu, of Atlanta)

Cream of Fresh Tomatoes (From Tomatoes grown on Senator Hoke Smith's Farm)
Georgia (grown) Vegetable Soup

Terrapin a la Newburg (Diamond Back Terrapin, raised by A. M. Barbee on his Terrapin Farm, Isle of Hope, Ga.)

Braised Yorkshire Ham with Turnip Greens (From Prize Stock bred and raised by W. V. Zimmer, Kimballville, Ga.)

Georgia Prohibition Punch (Made from Pure Chattahoochee River Water, Flavored with Atlanta-Made Spirit Furnished by E. A. Massa, Atlanta, Ga.)

Roast Milk-Fed Chicken (From Asa Candler's Poultry Farm, Atlanta, Ga.)
Browned Irish and Candied Sweet Potatoes (From Col. Minter Wimberly's Farm, Macon, Ga.)

Lye Hominy (The New Atlanta Product Made by the Dixie Pickle & Preserving Co.)

Snap Beans, Family Style (A late crop raised by John Aldredge, Twin Oaks Farm, Roxboro, Ga.)

Watercress Salad (Raised by W. S. Gibbons, Rome, Ga.)

Peaches a la Melba (The Ice Cream made from Pure Cream, Needmore Farm, Duluth, Ga., H. H. Miller, Prop.)
(Peaches from Rose Hill, Elberta, Ga.) (and Raspberries for Melba Sauce, from Senator Hoke Smith's Farm.)

Cottage Cheese (Made at the Piedmont from Georgia milk)
Wafer Crackers (Made by Harry L. Schlesinger, Atlanta, Ga.

Black Coffee (Imported from South America but entered the United States through Savannah, a Port of Entry, and Roasted by Kamper Grocery Co., Atlanta, Ga.)

Served from 12 to 2---6 to 8. Price $1

CHAMBERLIN-JOHNSON-DuBOSE COMPANY
Atlanta New York Paris

A Millinery Occasion Extraordinary

Estelle Mershon 20 E. 46th St. New York Contributes Smart Hats For a Chamberlin-Johnson-DuBose Co. Sale

When the store opens to-morrow a sale of hats!

And a word to an Atlanta woman about a Chamberlin-Johnson-DuBose Co. hat sale is sufficient!

The values are tremendous!

Here---

$14 to $35 Hats Are $7.50
$10 to $25 Hats Are $5.00
$8 to $12.00 Hats Are $3.50



There are thirty at $7.50, thirty-two at $5.00 and forty at $3.50. Half of these were made up within the last week by Estelle Mershon especially for this sale, which means that many are copies of late Paris models, that all are the work of some of the cleverest milliners in America.

So, although the prices would argue against it, the styles are those that women are sure to like.

Hats for tailored suits and street wear.

Every color, with a decided preponderance of black, as is correct this fall. Plushes, velvets, silks, fur trimmings, wings, French flowers, ribbons and the favored little fruit trimmings.

It is a not-to-be-missed sale.

The fun begins with the opening of the store at 8 o'clock.

Chamberlin-Johnson-DuBose Company

Pinch Pitching Is Another Name for the Lack of Pinch Hitting

GEORGIAN SPORTS COVERED by EXPERTS

HARVARD MUST RECKON WITH YALE'S ELEVEN

Rejuvenated Eli Team May Spring Big Surprise on Crimson Squad Next Saturday.

By Frank G. Menke.

NEW YORK, Nov. 17.—Most of the headlines inform the populace that "Nothing but Yale now stands in Harvard's way to the 1913 football championship of the East." Which, in a sense, is quite true. But it seems to us that the "nothing but" part of that headline is a bit superfluous and totally misguiding.

Before the twilight shadows settle over the Harvard stadium next Saturday it may be found that the headlines should have been "Yale stood in Harvard's way." For that rejuvenated Yale team is a force that Harvard must reckon with and one which promises to give the unbeaten Crimson aggregation the greatest tussle of the year.

Yale to-day is 75 per cent stronger than it was a week ago. It went into the Princeton battle with an almost entirely new team, as far as playing together was concerned. And it played a game that was little short of marvelous. This final week of coaching and playing together ought to whip the Bulldogs into unbeatable form, even at the hands of the wonderful Crimson team. Which is a broad statement, but its broadness will be found justified if the Yale gang plays against Harvard Saturday with the vim, dash and skill that it displayed against the Tigers.

* * *

THE Yale-Princeton battle Saturday seemed to mark the return of the old kicking game, and it seems certain that it will be resorted to to a great extent when Harvard and Yale meet at the end of the week. In the kicking department the teams stack up just about even. Knowles is a wonderful punter, a man who can get a wonderful distance on his boots and yet send them high enough to enable his ends to get down and wait for the man who catches the ball. Guernsey, the substitute back who made Yale's only score Saturday, is a 45-yard booter, but he doesn't seem to be able to get them high enough to suit his ends.

Hardwick and Mahan, the Crimson kickers, are a wonderful pair, but neither of them seems to be equal to Knowles, though both outshine Guernsey.

* * *

BRICKLEY is a power that Yale must contend with. Yale turned back Streit, the smashing Princeton fullback, but Brickley is Streit's superior, and the real test of the Yale line will come when Brickley shoves his frame against it. Brickley, it may be recalled, is a drop-kicker of some merit. If Harvard can get the ball inside the 40-yard line, Mr. Brickley will be called upon to score three points for his team.

From this distance it seems that if Yale can halt Brickley it may halt the entire aggregation.

* * *

THE grand old dope, however, indicates that Harvard will beat Yale twenty to nothing. You see Yale beat Brown only 17 to 0, while Harvard trimmed them 37 to 0, a difference of 5 points in Harvard's favor. After consulting the dope a lot of young men up at the Cambridge institution of learning to-day began gathering lumber to be used in the erection of a championship flag pole. But it seems that the Harvard boys are a bit too hasty.

Boxing Notes

Tommy Murphy, who is next to meet Willie Ritchie, has been boxing such thirteen years and is considered better to-day than six years ago. The shifty little Harlem batter, however, is hardly able to stand up against the lightweight champion for twenty rounds.

* * *

Jess Willard will lose a match with Carl Morris in New York on December 12, unless he can square himself with the state Boxing Commission. Billy Gibson, promoter, has been notified that Willard is under suspension for breaking a contract to box "One Round" Travis in Buffalo last January.

* * *

Jim Flynn wants another crack at Carl Morris. Flynn is back in training and trying to get Billy Gibson to stage the bout.

* * *

"The Best of the Lot," said Danny Morgan of Willie Ritchie, after seeing the champion in his workout with Leach Cross last week. Morgan must have forgotten about his own protege, Jack Britton.

* * *

Abe Attell, former featherweight champion, has decided to start for that some time this week to start training for his match with Johnny Kilbane at San Francisco, Thursday, Washington's birthday. Although Abe is a veteran at the game, there are many who think he has a championship fight left in him.

* * *

Kid Williams, the Baltimore bantamweight, will make his next fight against Young Mahoney at Canton, Ohio, on Thanksgiving Day. They will weigh 116 pounds ringside.

* * *

Charlie White has been made a 10 to 8 favorite over Johnny Dundee for their scheduled bout at New Orleans on Thanksgiving Day. Before White fights Dundee he will take on Kid Kansas at Cleveland on November 20.

* * *

Jimmy Clabby and Frank Logan are down to hard work for their twenty-round bout before Coffroth's club in San Francisco on Turkey Day. The Western "scrapper" has promised the winner a match with either George Chip or Jack Dillon.

* * *

Tim O'Neil, the husky Hammond (Ind.) middleweight, is anxious to come to Atlanta for a match with some boy of his weight. Nate Lewis is now managing O'Neil.

SILK HAT HARRY'S DIVORCE SUIT - - - - - - - - - - By Tad



Mr. Jack Gives Up Philanthropy :-: :-: :-: :-: :-: By James Swinnerton



'ECKIE' REVIVES SECTIONAL DOPE ON FOOTBALL

WALTER-ECKERSALL, one of the noblest gladiators of them all, is reviving the old sectional stuff on football. He is quoted as recently making some comparisons between the East and the West.

"The East produces better individual play and the West better teamwork," says Mr. Eckersall.

In the great day when he was quarterback of the Chicago University eleven this slim and nimble-footed young man made a record of individual usefulness to a football team that will probably stand as long as football is played. In one year he practically beat every team in the Western conference single-handed. This isn't overstating it. That is just about what he did.

Kick From Any Angle.

All that he required of his teammates was to get him a little way inside of the middle line of the field, and his toe did the rest. He would kick a field goal from any angle, and pretty near any distance up to 50 yards. He was in the flower of his form in a year when Michigan and Wisconsin were unusually strong, and he beat both of these great universities almost without aid.

Directed Team While Resting.

While resting it was his business to direct the attack of the Chicago team. This was a natural selection, as it was up to Eckersall to pick out the spot that he would like to kick the next goal from. It simplified matters to have him direct the play in that direction.

Also he was a wonderfully sure tackler and a quick guesser on the defense. Summing up, he was a marvel at every branch of the game except line-bucking, and he was without a peer as a drop-kicker and a runner through a broken field.

It is evident that Eckersall ought to know what he is talking about when he says that individual play is the bigger feature in Eastern football. Yet, in spite of the fame of Eckersall, Heston, O'Dea and many another great star of the big Western universities, none was ever so noted as "the Michigan machine."

McCormick Can Hit---That's All

Lookout Chief Is an Experiment

By W. S. Farnsworth.

BY securing Harry McCormick to lead the Lookouts next season, President Andrews has added a heap of batting power to his aggregation.

But will McCormick make a good manager?

As a ball player "Moose" is a great batter.

And that lets him out.

He can't get under a ball, and if one comes right into his hands it's a 10 to 1 shot that he will not hold it.

Once he gets on the paths he can't run any faster than Tom Needham or Joe Dunn, and neither one of these "youngsters" could beat a snail in a journey around the cushions.

And he can't throw any farther than an ordinary high school player.

And when he does throw the ball in it's dollars to doughnuts that he chucks it to the wrong base.

BUT HE CAN EVERLASTINGLY SWAT THE BALL!

* * *

I DOUBT if he ever struck out without having at least had two strikes charged against him over the foul route. He has a Beckley eye, once he gets up to the plate, and he can sure lay the old ash against the pill with deadly accuracy and power.

His blows are not lucky ones, either. He very seldom raises the ball over ten or fifteen feet, but either sends it spinning on the ground for a safe swat, or on a line just over the infielders' heads.

With his one qualification, can he get away with the managerial job?

Personally he is a grand fellow and we will pull hard for him, but—

* * *

LOU CASTRO'S job with the Pelicans next year will be as press agent more than player. Says the Count:

"When I signed with Cholly Frank it was with the understanding that I was to be given $5 every night to spend on the fans when the team is on the road. But when the Pels are at home Frank informed me that I will have to spend my own dough.

"Gee, but how I do wish we were going to travel all season."

* * *

WHAT a merry time the umpires are going to have with Elberfeld and Castro on the same team!

Here is a line of conversation that the Count and the Kid will pull about next April when His Umps gives a close one against New Orleans:

Castro—Why, you big, mut, you * ! X ! (* & — " * ! You mallet headed ( ) e g * . . . * ' '

Elberfeld—Whadjmean, he's out you * . ((! You (* ' " $ ( ) — & ' (* ; .

Tech Seniors Fail To See Their Team Defeat Georgia

Members of the senior class at Tech will graduate in June without having seen the Tech football team defeat Georgia in four years. This fact was bemoaned generally around the fraternity houses and commons Sunday and Monday.

During the first two years of a man's college career he doesn't figure out the athletic situation that way, but in upper class days he begins to yearn for victory over a close rival. Thus the class of 1911 went through Princeton and University without seeing a victory in football over Yale.

Charlie White in Go With 'Kid' Kansas

CANTON, OHIO, Nov. 17.—Charlie White, the Chicago lightweight, meets Kid Kansas in a ten-round bout here to-night. Although White is being picked to win by local fans, he has by no means a set-up. Kansas recently held Jimmy Duffy, of Buffalo, to a draw and has also met such boys as Young Shugrue and Jack Britton.

COULON STILL MISSING.

CHICAGO, ILL., Nov. 17.—Five days have passed thus far and not a word from Johnny Coulon, bantamweight champion of the world. Fear is entertained by his friends that the storm that recently hit the Northwest might have proved fatal to the champion, as he had been hunting in the Canadian woods.

Sporting Food

By GEORGE E. PHAIR.

SHINNY.

Oh, well do I remember when the
Winter winds were singing
In the days of youth and freedom
long ago.
We donned our worn and ancient
skates and soon were lightly
swinging
On the bosom of the river to and
fro.

We hit the old tomato can a swipe
that sent it spinning,
And although it made our shinbone ouch at once or twice,
We didn't care for busted shins because our game was winning
At the good old game of shinny on the ice.

They play in pads and shinguards now and call the pastime hockey
And chase a chunk of rubber o'er the lea,
But better far the old tin can with which we used to jockey
And belabor with the section of a tree.
They may have their modern hockey games with all its paraphernalia—
In days of old we didn't have the price.
And when I see them playing now in all their swell regalia
I yearn for good old shinny on the ice.

* * *

Enthusiasm over the Willard-Rodel match in Milwaukee is so vociferous that it can almost be detected with a dictagraph.

* * *

Yale has decided to abandon the English stroke. It is said to be a perfectly good stroke except for the fact that it loses boat races.

* * *

It may be that Heine Zim considered the Players' Fraternity a little too lowbrowed for a graduate of Harvard.

* * *

It must seem strange to those globe-trotting ball players to stow away nightly banquets when their annual vacation is gleaned from those counters.

EX-BALL PLAYER DIES.

PEORIA ILL., Nov. 17.—Mount McFarland, former White Sox baseball player and a figure of note for many years in the baseball world, died of pneumonia here yesterday.

SPORTING COMMENT

By Ed W. Smith.

THEY have discovered in New York that Willie Ritchie is a regular champion and that whatever they have been saying about the mushy-pamby methods of training adopted by the lightweight boss will have to be withdrawn, now that Willie has stood toe to toe with their mighty Leach Cross and outslugged the hardy New York dentist. Ritchie didn't even get a shade the better of the argument in the reports of the contest and though he appears to have bested the sprightly young tooth puller pretty much all of the way, the New Yorkers admit that it it hadn't been for the knockdowns that Ritchie handed out to his man in the third round of their struggle that Leaches would have been entitled to a draw at least. Which indicates that if Ritchie hadn't had that left paw of his working overtime in that round that he would not have received as much of a shade as he did.

* * *

RITCHIE showed them that he is the right sort of a fighter and the kind that they ought to admire. He didn't stand off and attempt to box with Cross as a man depending strictly upon his cleverness would have done. The champion went right in and slugged fiercely with the star New Yorker and thereby took the most desperate kind of a chance, for Cross possesses a fearful punch, there isn't the slightest doubt of that, and had Ritchie been a trifle less wary with all of his apparent indiscretions, he might have kissed good-bye to his title right then and there. But it is apparent that he used caution and plenty of it with all of his slugging and at the end he came out with flying colors.

* * *

THERE'S but one way to look at Ritchie and that is that he is a real champion and liable to retain his title for six or eight years at least. Just now there isn't a lightweight in sight that has more than a good outside chance of beating him, especially in a long engagement. Yes—the farthest Ritchie goes the better he fights, and in a twenty-round battle he is all but unbeatable. Some of them may beat him in a ten-round encounter, but the Marathon route is a different matter altogether.

Mercer No Match For Clemson Eleven

MACON, Nov. 17.—Clemson romped away from Mercer in the first period of to-day's annual game between the two schools and the Baptists never had a chance, the final score being 32 to 0.

Clemson ruled a heavy favorite because of its fine showing against the University of Georgia.

Clemson started off with a rush and completely overwhelmed Mercer in the first quarter, the score at the end of that period being 21 to 0.

In the second quarter, Clemson piled up 11 more points, the score then being Clemson 24, Mercer 0.

In the third period Clemson scored 12, while Mercer was unable to do anything.

In the fourth period the Clemson boys eased up and contented themselves with one touchdown.

MORPHINE
Opium, Whisky and Drug Habits treated at Home or at Sanitarium. Book on subject Free. DR. B. M. WOOLLEY, 36-38, Times Building, Atlanta, Georgia.

DON'T SCRATCH
If you only knew how quickly and easily Tetterine cures Eczema, Ringworm, Tetter, or any other form of skin trouble, you would order a box at once.
Tetterine Cures Eczema
Read what Mrs. Thomas Thompson, Clarksville, Ga., says:
"I suffered fifteen years with tormenting eczema. I read the boasts of many, but tried no one any good until I got Tetterine. It cured me. I am so thankful."
Ringworm, ground itch, itching piles and other skin troubles yield as readily. Get it today—Tetterine.
50c at druggists, or by mail.
SHUPTRINE CO., SAVANNAH, GA.

Local Boxers Sign For Bouts in Athens Thanksgiving Day

ATHENS, GA., Nov. 17.—Frank Postero, local promoter, has completed all arrangements for his all-star boxing card to be staged here on Thanksgiving Day. "Kid" Young, the Atlanta newsboy fighter, has been matched to box Meyer Pries in one of the ten-round bouts while Frank Baker has agreed to battle Mike Saul for ten rounds, while "Soldier" Britt and "Kid" Goldman, of Chattanoga, will also clash in a ten-round set-to.

Young and Baker fought here before, both putting up good fights. Young stopped Charlie Lee in eight rounds at the last show, while Baker beated Jack Payne. Thirty-rounds of fighting will be offered for the fans.

TOBACCO HABIT You can conquer it, prove your health, prolong your life. No more nicotine, no foul breath, no heart weakness. Regain manly vigor, calm nerves, clear eyes and superior mental strength. Whether you chew or smoke cigars, cigarets, pipes, get my interesting booklet and quit forever. Sent free. Edward J. Woods, 534 Sixth Ave., 748 M., New York, N. Y.

MEN
Cured Forever
By a true specialist who possesses the secret of the Ages. The right kind of experience—dating back many hundreds and perhaps thousands of years with wonderful, permanent results. Don't you think it's time to get the right treatment? I will cure you or make no charge. Do this proving that my present day, scientific methods are absolutely certain. I hold out no false hopes if I find your case incurable. If you desire to prove that I am the most honorable specialist of my acquaintance, come to me and learn what can be accomplished by skilful, scientific treatment. I can cure Blood Poison, Varicose Vein, Stricture, Kidney and Bladder diseases, Obstructions, Catarrhal Discharges, Piles and Rectal troubles and all nervous and Chronic Diseases of Men and Women.
Examination free and strictly confidential. Hours: 9 a. m. to 6 p. m.; Sundays, 9 to 1.
DR. HUGHES, SPECIALIST
Opposite Third Nat'l Bank
18 1-2 North Broad St., Atlanta, Ga.

Great Gains Made in Votes by Want Ad Workers at Last Hour.

Contest Closed Promptly at Midnight Saturday, Winners To Be Announced as Soon as Votes Can Be Checked and Counted.

The Sunday American

The Atlanta Georgian

Published by The Georgian Co.
29 East Alabama St. Atlanta, Georgia
Entered at Atlanta postoffice as second-class matter.

SUBSCRIPTION RATES

By Carrier or Agent

Daily and Sunday 12c
Daily only 10c

BY MAIL

the United States, Canada or Mexico.

MAIL SUBSCRIPTIONS PAYABLE IN ADVANCE

DAILY AND SUNDAY:

1 Year $7.00
6 Months 3.50
3 Months 1.75
1 Month ..... .60

DAILY ONLY:

1 Year $5.20
6 Months 2.60
3 Months 1.30
1 Month ..... .45

SUNDAY ONLY:

1 Year $2.50
6 Months 1.25
3 Months ..... .70
1 Month ..... .25

THE WEEKLY GEORGIAN NEWS BRIEFS:

1 Year 56c

SPECIAL NOTICES.

RAILWAY SCHEDULES.

SOUTHERN RAILWAY.
PREMIER CARRIER OF THE SOUTH.

Arrival and Departure Passenger Trains Atlanta.

The following schedule figures are published only as information and are not guaranteed.

Arrive From—	No.	Depart To—
16 Elberton	17 01 am	35 New York	12 15 pm
1 Jacksville	6 10 am	31 Columbus	7 30 am
35 New York	8 00 am	1 Chicago	7 45 am
49 Washington	8 35 am	37 Fort Valley	8 00 am
12 Shreveport	6 50 am	12 Elberton	8 50 am
32 Jacksville	9 10 am	32 Chattanooga	9 15 am
17 Macon	9 10 am	12 Richmond	9 55 am
36 Belton	9 30 am	36 Belton	10 00 am
38 New York	10 25 am	49 Washington	10 00 am
4 Chattanooga	10 35 am	28 Flatly	11 00 am
7 Macon	10 40 am	40 Shreveport	11 00 am
37 Fort Valley	10 45 am	49 Charlotte	12 00 n'n
31 Columbus	11 00 am	17 Macon	12 00 n'n
6 Chattanooga	11 10 am	38 New York	12 00 n'n
2 Richmond	11 30 am	29 Columbus	1 00 pm
28 Columbus	1 40 pm	15 Chattanooga	1 10 pm
29 Flatly	2 00 pm	2 Richmond	1 30 pm
15 Chattanooga	2 30 pm	16 Elberton	2 00 pm
16 Columbus	3 40 pm	7 Columbus	3 10 pm
27 Fort Valley	3 50 pm	27 Fort Valley	3 20 pm
11 Richmond	5 00 pm	11 Richmond	4 45 pm
5 Chicago	6 35 pm	10 Macon	5 00 pm
10 Charleston	8 30 pm	5 Charleston	8 45 pm
18 Kansas City	10 35 pm	18 Jacksville	10 30 pm
33 Jacksville	8 00 am	33 Jacksville	10 30 pm
34 Fort Valley	8 00 am	34 Fort Valley	10 30 pm
*19 Jacksville	8 10 am	*19 Chemical	4 50 pm
14 Chemical	11 30 pm	14 Jacksville	11 45 pm

All trains run daily. Central time.
City Ticket Office, 1 Peachtree Street
*Effective November 5, 1913.

TAXICABS.

TAXICABS KNIGHT
Ivy 4000. Ivy 4051

TAXICABS, Belle Isle
IVY 5190, ATLANTA 1598.

HOTELS.

STAG HOTEL, Peachtree & Walton. Center city. Steam heat, shower, needle and tub baths. Rates 75c, $1, $1.50, including baths. Special rates by the month.

PEACHTREE INN
301 PEACHTREE ST.
STEAM-HEATED transient and family hotel. Rooms with or without private baths. Public baths on all floors. Home cooking, either American or European plan. Reasonable prices. Both 'phones.

THE BEST OF THEM STOP AT THE EAL HOTEL, 42 to 52 DECATUR ST., CENTER OF CITY LIFE AND UP A DAY. $1.00 AND UP PER WEEK. ATLANTA PHONE 2605.

New Management Rates Reasonable.

Hotel Peachtree
Atlanta, Phone 1497. 83½ Peachtree St.

HILBURN HOTEL
10 and 12 WALTON STREET.
FOR GENTLEMEN only; center of city; near new postoffice; rate 50c to and $1.00

CHOP SUEY.
KINDS of American and Chinese dishes. 75 Alabama street. Hoey Mr. You. Mgr.

Leland Hotel American Plan.
Excellent table. 20 meals tickets $5.00. Quick and polite service.

Bellevue Inn 42 E. Third St.
Nicely furnished single or double rooms; steam heated; with or without meals.

FUNERAL DIRECTORS.

Barclay & Brandon Co
Funeral Directors, now in new home, 246 Ivy st., cor. Baker. Also ambulance, with hearse.

The Atlanta Georgian and News Bureau of Information and Complaint, 29 East Alabama Street, is in charge of Mr. Stanley Walker, one of the most experienced newspaper men in the South. Mr. Walker will be glad to receive any complaint against any business house in Atlanta. He will be glad to receive any suggestion for the betterment of the service rendered by any business house in Atlanta. He will be glad to receive any information that will help him to help the people of Atlanta. Call Ivy 6000 and ask for Mr. Walker.

LOST—Lady's pocketbook containing money and keys. Finder please return to 1 Peachtree Terrace and receive reward.

HAVE YOU SOLD THAT HOUSE? If not, let The Georgian "Want Ad" section sell and find a purchaser.

BIDS WANTED.

I WILL HOLD Midland receiving, in my office at the Shell Building, city of Atlanta, on Wednesday, November 26th, all bids received from the American Life and Accident Company, consisting of furniture, safes, typewriting machines, store boxes, certificates of deposit, notes and personal accounts, a detailed description of these assets can be had on application, after which time no bids for them assets in bulk. All bids must be accompanied by certified check for $5,000, and filed in my office on or before 10 o'clock a. m. November 26th, 1913. William A. Wright, Insurance Commissioner.

LOST AND FOUND.

LOST—Tuesday, Broad, Saturday morning, between 10 and 12 o'clock, between St. Charles avenue and Rich's store or Forrest avenue car. Call Ivy 4383-J.

LOST—On Piedmont avenue car Saturday afternoon at 4 o'clock, package of hair. Return to Miss Mildred Beeson, 123 Simpson street. Reward.

STRAYED from 146 Ormond avenue, Inman park, a bay horse with white mane and tail; about 5 long; front teeth and probably hind hoops affected. Finder please notify Dr. Ormond at above address and receive reward.

LOST—A tan sunburst with diamond center. Reward if returned to 504 Washington street.

LOST—Between 5 and 6:30 p. m. Saturday, on Marietta street, 40 feet by $25—Reward.

LOST—One tan and white male Shepherd dog. Return to Mrs. Morris, 1070 Dekalb avenue and receive reward.

LOST—Between suburban carline on Edgewood, Pryor or Peachtree. Return to Williams Heyser Company, 106 Edgewood avenue.

LOST—Nickel watch, Waltham movement, on Grogan street, red hard-rubber fob. 412 E. Fair street. Reward.

LOST—$ and C. 96 classgh. Return to 61 W. Harris. Apt. 5. Reward.

LOST—Female collie. Brown, with white ruff and feet. Phone Ivy 4177-L. Reward.

MISSING PEOPLE.

ANYONE knowing the whereabouts of Leroy Hemmond, formerly 8 feet 4 inches, 11 years old, star on right ear and head, communicate with his father, Doc Hemmond, 36 Elizabeth street. He has been missing 5 weeks.

MATRIMONIAL.

MARRY—Many rich, congenial and unknown for companionship; reporting. Particulars and photos free. The Messenger, Jacksonville, Fla.

MUSICAL.

MILDRED DE L. HARRISON,
Teacher of Piano—Accompanist.
4 W. Peachtree St. Phone Ivy 4790-J

DANCING.

PROFESSOR MARLIERS Private Dancing School, 61 Peachtree street. Phone 4655. Private and class lessons; children and adults.

DANCING
PEACHTREE INN.
BALLROOM, 40 by 75, waxed floor; two evening classes; stage; may be rented to private select dances, card parties, meetings. Both phones.

DANCING SCHOOL—Latest steps, private instructions. Ivy 6067-J. 43 W. Peachtree street.

HELP WANTED—MALE.

WANTED—Stationary engineer. Report 107 Trinity-Sharp Building. Hardware Company Tuesday morning. Donaldson & Pearson.

WANTED—Young man with local accommodations to act as salesman and learn the real estate business. See Mr. Merrill, 501 Empire Life (Trailer) Building.

WANTED—Single man as butler. Must bring references. Apply 180 Cooper street.

DETECTIVES WANTED—Salary and commission. Experience not necessary. Write for terms and particulars. Southwestern Detective Agency, Montgomery, Ala.

CITY AGENT—New line, metal furniture for kitchens. Liberal commission. Big Southern Manufacturing Co., St. Charles, Ill.

$100 weekly profit in spare time at home. Mail order business. Don't worry about capital. Box 181 Brown, Omaha, Nebr.

WANTED—Man with rig to introduce Cuticura Soap and Ointment, sells on sight. Big money. Wilson Medicine Co., Dept. 32, Cedar Rapids, Iowa.

WANTED—Live agent to sell Ford auto insurance; big commission; exclusive territory. Address Box 1, Georgian.

WANTED—Capable man to manage the calendar department of well-established business. Must be well known and have good trade and sales ability, with good reference as to character and ability. Address Box 1, Georgian.

MARRIED COUPLE WANTED—Several good cutters, tracers and carvers needed for steady work; one week contract; steady employment; highest wages; permanent place waiting. Regal Manufacturing Co., Atlanta.

WANTED—Anybody can earn $25 weekly, spare time, writing show cards; no canvassing; samples and full particulars for stamp. Wolfe, 2301 Wolfe Building, Chicago.

WANTED—Several good appearing men to handle a high class proposition; necessarily in Atlanta and surrounding territory; only seller needing from 16 to 24 per day. Apply 437 Candler Building. Ivy 6000.

WANTED—Experienced bookkeeper; salary, commission and expense money. Splendid opportunity. Address Box 1, Georgian.

WANTED—Young man to do cooking and housekeeping and help with two large children; $15, room and board. Apply 4 Fairmont Ave., Decatur, Ga., or phone Decatur 4702.

WANTED—Bright, well-informed woman, over 30, to travel short, permanent lucrative position. Room 1222 Ansley Hotel.

WANTED—Ladies earn $12 weekly making belts at home; no canvassing; inclose stamped self-addressed envelope. Santia Mfg. Co., Cedar Rapids, Iowa.

WANTED—Reliable white woman, German preferred, to do cooking and housework. Good home. Good wages. Must have reference. 1 Decatur Terrace, Decatur 274.

WANTED—Reliable colored woman to nurse 11-month-old baby. Only settled woman need apply. 302 Ponce De Leon avenue. Apply Sunday morning or evening.

WANTED—Ladies make shields at home; $9 per 100; work sent prepaid to you. Send stamped addressed envelope. Eureka Co., Rochester, N. Y.

LADIES—To make shields at home; $20 per 100; ordinary plain sewing; can make four an hour; material furnished; work over old material. Send stamped addressed envelope for particulars. Parasian Co., 1005 Grand Ave., Kansas City, Mo.

WRITE MOVING PICTURE PLAYS; $10 weekly, all or spare time; no experience nor correspondence course. Details free. Atlas Publishing Co., 97, Cincinnati, Ohio.

WANTED—Young man, about 21, to travel, drive team, to grip to sing and dance and one to sell tickets. Apply Georgia Herald Co., Blackshear, S. C.

GIRLS Learn Millinery. Best trade on earth for women. Pays $60 to $100 a month. We re-trim hats free. Scholarship $5. Write today for list for $1. Fine dressmaking establishment in connection. Nelson Institute, 1004-A SCHOOL OF MILLINERY, 1004 Walnut street, Kansas City, Mo.

STYLISHLY trimmed hats, 15 to 65. We work over old materials. Mme Delaney, 617 Grand Opera Building.

WANTED—Young men and girls assisting attractive positions. Welfare of business requires that every applicant by the company; their conduct on the premises carefully guarded by matron, who have complete control over the rolling and operating room. Short training course for those inexperienced; salaries paid during training period, increased upon being transferred to operating room. Apply Employment Department, Southern Bell Telephone and Telegraph Company Training School, 25 Auburn avenue.

GOVERNMENT positions open to women; $75 month; examinations soon; for free list, Franklin Institute, Dept. 402-H, Rochester, N. Y.

HELP WANTED—MALE AND FEMALE.

LEFT IN SHAPE to securing a high-class position; send 25c for full particulars. Commercial Business Agency, Box 627, Atlanta.

WANTED, at once, several Al stenographers, young men preferred. Address Department 2, N. Smith & Bro. Corporation, Box 421, Newnan, Ga.

WILL PAY RELIABLE MAN OR WOMAN $15 to $25 weekly, full time, or $10 for spare time, to distribute 3 packages Perfumed Borax Soap Powder among friends. Write quick. Address D. D. WARD COMPANY, 216 Institute Place, Chicago.

WANTED, EXPERIENCED AND INEXPERIENCED HELP IN BAG FACTORY. Good Wages. Fulton Bag & Cotton Mills, Atlanta, Ga.

WANTED—Hustlers, boys and girls to sell twelve packs of postcards, five each. Special premiums or cash commission. Apply Box 1, Georgian.

WANTED—Men, 18 to 35, willing to be railway mail clerks; $75 month. Application blank and information, L. M. N., Box 10, care Georgian.

PICTURE PLAYS.

WRITE MOVING PICTURE PLAYS. You can earn $10 weekly. Full instructions. Write for particulars. A. L. Bartlett Film Company, Rhodes Building.

TEACHERS WANTED.

TEACHERS WANTED—Free registration of applicants. Many good openings. Write for special circular. W. H. Jones, Mgr., Columbia, S. C.

MANLY village schools. Foster's Teachers' Agency, 4½ Third National Bank Bldg., Atlanta, Ga.

AGENTS AND SALESMEN WANTED.

WANTED—Quick; five A-1 salesmen to sell Georgia. Only those who can produce need apply. Big money to right men. Address State Manager, Box 125, care Georgian.

WANTED—Salesman for balance of year and 1914, experienced in any line, to sell general line in Georgia. Unexcelled specialty proposition. Commission contract $25 weekly for expenses. Continental Jewelry Company, 1215 Continental Building, Cleveland, Ohio.

A NOVELTY combining cleaning laundries and haberdashers; easily handled; liberal commission; sample 50c. O. I. Novelty Company, Inc., 29 Broad street, New York City.

AGENTS

MEN AND WOMEN just coin money selling our 1914 JACKET WARMERS at $1.50. NEW, nothing like it. They wear OUT the only cheap jacket in the 1914. Don't delay; write TO-DAY. Territory and sample free to hustlers. Box 217-P, Madison, Ga.

AGENTS—Simplest household line on earth; each member buys 2 to 6 regularly. Over 150 different articles. Goods guaranteed. Large catalog free. Write quick. Harry E. M. Feltman, Sales Manager, 6001 Sycamore street, Cincinnati, Ohio.

WANTED—Ten old line sewing machine salesmen by December 1, 1913. No house fighters wanted. Address Standard Sewing Machine Co., Box 1, T. Cooper, manager, 24 Bedford place, Atlanta.

WANTED—Cigar salesmen to carry line of cigars with a reputation; $75 a month and expenses. Experience not necessary. Continental Cigar Company, Wichita, Kans.

AGENTS—Big money, Whitfield, of Mississippi, says: "Sold 39 in two days; profit $100.00." Others doing as well. Clean cut, guaranteed razor sharpener giving barber's angle stroke, marvelous success, sample free, sales guaranteed. Write quick for territory and plan. Vim Specialty Co., 1100 Cox street, Hamilton, Ohio.

AGENTS—THE BIGGEST THING OUT! SELL CONCENTRATED LIQUOR EXTRACTS. For making Non-Alcoholic Liquors and Cordials at home. The real article. Big profits. SAVES 90 PER CENT. Small sample, stamps or coin, demand. Big profits. Strictly legitimate. Start who will be new. Don't delay. Write a postal to-day. UNIVERSAL IMPORT CO., 1215 Continental Building, Chicago, Ill.

SELL CATS IN BAGS.

WORK one or both alternately, and, Presto, you have the pleasing man. Send full of "Bull" Durham, a mirth provoker and whirlwind seller. Sample, 25c. Dept. 6, Kalamazoo, Mich.

LADIES—To make shields at home; $20 per 100; ordinary plain sewing; can make four an hour; material furnished; work over old materials. Send stamped addressed envelope for particulars. Parasian Co., 1005 Grand Ave., Kansas City, Mo.

WRITE MOVING PICTURE PLAYS; $10 weekly, all or spare time; no experience nor correspondence course. Details free. Atlas Publishing Co., 97, Cincinnati, Ohio.

WE require intelligent salesmen to sell high-class advertising and other specialties calendars of our own manufacture; exclusive territory. Smith-Hecht Co., Indianapolis, Ind.

"NATIONAL" goods get the Christmas business. Sharp line, big profits. Write quick. Big money. Wilson Manufacturing Co., 1215 Continental Building, Chicago.

SELL CUTS IN BAGS.

WORK one or both alternately, and, Presto, you have the pleasing man. Send full of "Bull" Durham, a mirth provoker and whirlwind seller. Sample, 25c. Dept. 6, Kalamazoo, Mich.

THE MUSICAL POST CARD.

THIS is the latest fad of 20th Century. Plays on any phonograph using Disc Records. Plays discreet, original and big race, it's a perfect record. 2 samples sent postpaid for 25c. Agents wanted. Big agents and dealers. A. E. GRAF, 195 Graf Building, Chicago.

WE require intelligent salesmen to sell high-class advertising and other specialties calendars of our own manufacture; exclusive territory. Smith-Hecht Co., Indianapolis, Ind.

GIRLS Learn Millinery. Best trade on earth for women. Pays $60 to $100 a month. We re-trim hats free. Scholarship $5. Write today for list for $1. Fine dressmaking establishment in connection. Nelson Institute, 1004-A SCHOOL OF MILLINERY, 1004 Walnut street, Kansas City, Mo.

STYLISHLY trimmed hats, 15 to 65. We work over old materials. Mme Delaney, 617 Grand Opera Building.

WANTED—Young men and girls assisting attractive positions. Welfare of business requires that every applicant by the company; their conduct on the premises carefully guarded by matron, who have complete control over the rolling and operating room. Short training course for those inexperienced; salaries paid during training period, increased upon being transferred to operating room. Apply Employment Department, Southern Bell Telephone and Telegraph Company Training School, 25 Auburn avenue.

GOVERNMENT positions open to women; $75 month; examinations soon; for free list, Franklin Institute, Dept. 402-H, Rochester, N. Y.

AGENTS AND SALESMEN WANTED.

SALESMEN—Grocery specialty salesmen wanted for Southern territory; only men with experience, ability and who can produce results need apply. Give references as to $17, care Georgian.

WANTED—Colored agents to sell Sunvink, preparation guaranteed to shave a man clean in five minutes without razor, brush or lather. Send 25 cents in stamps for half-pound box and agency terms. Southern Specialty Co., Box 298, Savannah, Ga.

WANTED—Salesman for SICAT soaps. Don't miss this opportunity to secure the selling right for this well-known soaps. Experience not necessary. You can devote your entire time or part time as side line. Write for our offer. Address Sicat, Hartford, Conn.

WANTED—Agents everywhere to handle fast selling necessities; make $5 to $15 daily. Write for sales plan and agents' prices. Samples free. Hatcher Mfg. Co., Dept. 5, Atlanta, Ga.

THE SANI-MASSEUR.

COMPETENT lady agents wanted; good profit to good salesman. Call 1 to 3 hall street.

WE HAVE openings for ten lot salesmen to sell improved lots in Druid Hills and Peachtree district. Call for terms." A hustler can earn from $225 per month upward. Address "Lot salesman." Box 13, care Georgian.

SITUATIONS WANTED—MALE.

SPECIAL RATES for situation Wanted ads: 3 lines 1 time, 25c; 3 times, 50c; 7 times, 75c.

PLUMBER and steamfitter; experienced planting shrubbery, trees and flowers; experienced in putting in waste work by week or hour. Address White, Box 91, care Georgian.

WANTED—Young man would like to learn the business of any kind of work. Write at once. 146 Decatur street.

WANTED—By hustler, position as stenographer; experienced; references employed; A-1 references. Address F. C., Box 99, care Georgian.

WANTED—By young colored man, position as butler and waiter; references. Bonner, 26 Fitzgerald street, Atlanta.

WANTED—By young man, position of any kind; can speak all foreign languages. Address F. B., Box 100, care Georgian.

WANTED—Position as barber. Young man 27 years old; 15 years' experience. Can furnish best references. Robert N. Fincher, Abbeville, Ala.

AMBITIOUS young man, 19, wants job as chauffeur or repair man in first-class garage; will work cheap. Address Sheckleford, Rutledge, Ga.

WANTED—Position as steam engineer, by married man with good habits; 10 years' experience; age 45. Robert Clarkson, 614 Third Ave., South, Birmingham, Ala.

WANTED—Open for proposition as buyer and manager ladies' wearing apparel; millinery a specialty; small town; long experience. R. B., Box 14, care Georgian.

WANTED—Position as farm manager; thoroughly understand all branches; Ohio farmer and stock man. Sober and industrious. Address R. W. M., P. O. Drawer 1686, Atlanta, Ga.

WANTED, Situation by experienced office man, 32 years of age; twelve years' experience in banking and general office work as cook. Temperate and Steady habits. Best references. R., Box 6, Norcross, Georgia.

YOUNG MAN, 25 years of age, now employed, desires to make connection with some reliable firm that has opening for hard worker. Can furnish best of references and $200 cash bond. Any favor shown will be appreciated. Address Interview, Box 5, care Georgian.

WANTED—Thoroughly experienced bookkeeper would like to do couple hours' work at night. Address Box 84 Waddell street, or call Atlanta 3533.

WANTED—Position as manager, salesman; single white man, good reconsideration. Frank Bolitte, Columbus, Ga.

WANTED—Position as cook, man, aged 50, where there is chance for advancement; one years experience in retail hardware business; reference from family as cook. 92 Windsor street.

WHITE BOY, age 19, desires work; can drive car; laundry experience. Write 1 Gilmer, Milledgeville, Ga.

WANTED—By general office man, with 5 years' experience, position with a future, with reliable concern, where hard work and experience are appreciated. Box 619, care Georgian.

WANTED—By colored man place in private family as cook. Experienced. Box 19, care Georgian.

WANTED—By reliable colored man, now employed, a position as butler and valet; best of references as to character and ability. Address Box 278 Atlanta Ave.

WANTED—Position at once by young college graduate, age 22, with three years' experience as office assistant. P. A. L., care Georgian.

WANTED—Experienced bookkeeper and general office man desires position; best of references. Address Bookkeeper, Georgian.

WANTED—Position as manager moving picture show, several years experience. If you have a show for sale will inject new life. Address Dr. "Movie," care Georgian.

WANTED—Combination office man of several years' experience desires position; can furnish bond; also experienced stenographer and shipping clerk. Competent and undisputed. Will go anywhere in South. Address 420, care Georgian.

WANTED—Young married man wants position with white family; have had twelve months' experience; can furnish best of references; wages first and terms desired. 3 Hoyt Cain, Auburn, Ga.

WANTED—By colored boy, 17, position as butler; can furnish best of references, etc. Prefer a position in fraternity house. Address Jesse Clark, Gould street, care Fisha White, Dallas, Ga.

WANTED—Position as first class colored chauffeur; from the West; with private family; has eight years experience and expert mechanic; reliable and careful driver; best appearance; have driven Stearns Locomobile, Flat, Renal, Packard and other cars. Address references. Address F. B., Box 121, care Georgian.

WANTED—Position as overseer or foreman on farm or some other work. Can handle labor successfully. Also can bring six able-bodied negroes and families if so desired. Could not start until January 1, 1914. Address Box 12, Route 1, Summit, Ga.

SITUATIONS WANTED—MALE.

WANTED—Job as clerk by an expert bookkeeper; college graduate; best of references. Address SHRINER, care Georgian.

WANTED—At once a position in drug store by young man willing to work; two years' experience. Can give good references. Write to James S. Vaughn, Cochran, Ga.

SITUATIONS WANTED—FEMALE

SPECIAL RATES for Situation Wanted ads: 3 lines 1 time, 25c; 3 times, 50c; 7 times, 75c.

WANTED—Position by experienced colored woman as cook; am a citizen. Address Belle Hamilton, 339 Piedmont avenue.

WANTED—Position by experienced colored woman as cook; am a citizen. Address Annie Holmes, rear 199 Courtland.

WANTED—Middle-aged lady wishes position as institutional worker or governess housekeeper. Atlanta phone 5546-F.

WANTED—Position as nurse to invalid or old lady. Do not object to travel. Ivy 2241-J.

WANTED—By colored woman, a place as cook in a small family. Can give references. 256 Jackson place. J. A. W.

WANTED—By German woman, position as first-class cook in small family. Address Box 997, care Georgian.

LADY experienced in keeping house and caring for children wishes position in city or country. Mrs. Lovelace, Main 2283-J.

A YOUNG lady who loves old people desires a position as companion to an old lady. A Baptist home preferred. Address T., Box 8, care Atlanta Georgian.

WANTED—Cases to nurse, by experienced sick nurse. Maternity a specialty. Best of references. Reasonable rates. Ivy 7864-J.

WANTED—Young lady stenographer, with experience, desires position; can furnish good references. Miss G. M., Atlanta phone 3974.

WANTED—Position as nurse for infant by competent white nurse. Address Box 84, care Georgian.

WANTED—Competent stenographer of long experience wishes work; whole or part time at a most reasonable salary. Telephone after 6 o'clock. Ivy 4286.

WANTED—First-class stenographer desires permanent or temporary position; good references. Phone M. 2149-J.

WANTED—Position for a lady who is willing to work. Call at 422 Kiser Block, office hours, 10 to 2 o'clock.

REFINED, middle-aged lady wishes position as institutional worker or companion to elderly lady. Telephone Atlanta 4586-F.

WANTED—Position by middle-aged, experienced sick nurse. Phone Main 5186-J.

WANTED—Young girl of 16 years recent position as office girl or cashier. Phone Ivy 649-L.

SITUATIONS WANTED—MALE AND FEMALE.

MIDDLE-AGED couple want employment on boarding house; will consider any honorable proposition. Couple, 81 S. Pryor street, Atlanta.

DRESSMAKING — DRESSMAKERS

PLAIN and fancy dressmaking and tailoring; perfect satisfaction guaranteed. Capitol avenue. Main 2484-J.

WANTED—Sewing and dressmaking; $1.25 per day; first-class work. Dressmaking a specialty. 46 Bluford street.

DRESSMAKING, evening gowns, ladies' tailoring and altering. Mrs. M. C. Dickinson, 34 Pulliam street, Main 4088-L.

PUBLIC STENOGRAPHERS.

MULTIGRAPHING AND PUBLIC STENOGRAPHY.
PARTICULAR work for particular people. 1126 Hurt Building. Phone Ivy 485.

ROOMS AND BOARD.

WANTED—Two business gentlemen or women to board in private home with references.

FOR RENT—One nice, large room in private family; home; board if desired. Call Main 2092-J.

BOARDING AND ROOMING BUREAU,
KIMBALL HOUSE BUILDING,
No. 1 North Pryor.
WHEN in NEED of boarding place, furnished or unfurnished rooms, call. We have a number to select from.

INFORMATION FREE

LARGE front room, with board; furnace heat; private family; 2 gentlemen. 582 Piedmont avenue. Phone Ivy 1910-J.

LARGE, comfortable front room in private home; board if desired; close in; reasonable rates. 105 Pulliam. Main 1844.

ONE large room, suitable for couple or gentlemen; also one single room. 442 Peachtree st. 'Phone Ivy 4562.

TWO delightful, large, sunny front rooms; board if desired; best; excellent table; home comforts; reasonable. 261 West Peachtree. Ivy 1938-L.

ONE large room, with board. 121 Washington street.

ONE of the most beautiful homes on North Boulevard, within blocks beyond Georgian Terrace. Will be ready for occupancy a few select boarders. Gentlemen can secure rooms and board with private family. Every convenience. Phone Ivy 45 after 6 o'clock p. m.

COUPLE wanted to room and board in private home. Ivy 1938-L. Every convenience. Steam heat. Phone Ivy 2241-J.

FOR RENT—Furnished front room for four young men, with or without board. 244 Garnett street.

PRIVATE board, steam heat, all conveniences. Ivy 7864-J. 1 Peachtree Terrace.

LARGE ROOM, three windows, dressing room and bath, one adjoining room if desired; home table board; best references required. Ivy 775-L.

ROOM for couple, with private bath, in private home; excellent table; Ivy 2924-J. Two blocks from Georgian Terrace.

TWO young ladies can get room and board in private family. Rates reasonable. Phone Main 2805-J.

ROOMS, with or without board; one front room for couple; all conveniences. 79 Trinity Ave.

NICE ROOM and board, $4.50 week, ladies or gentlemen. 123 Capitol avenue.

ROOMS AND BOARD.

THOMPSON-HOUSTON—Gentlemen; one nice rooms and excellent board; table board also solicited; reasonable rates. Mrs. Cox, 36 E. North Ave. Ivy 4488.

CAN accommodate two business ladies or gentlemen with room and board in private West End home; all conveniences. West 1302.

DESIRABLE steam-heated rooms, single or en suite. First class board. Young men. 220 month. Box 194, care Georgian.

NICE front room with board. 278 Rawson street; everything homelike and comfortable; very reasonable. Main 4238-J.

BOARD and room for one or two young men in North Side private home; steam heat; also room with sleeping porch attached, for two young ladies. Ivy 7348-J.

ROOM AND BOARD for four young men; also two young ladies for nicely furnished room. 121 Capitol square. Main 4839-L.

NEAT, clean rooms, excellent meals, $4 to $6 per week. 157 Capitol avenue. Main 5172-J.

BEST MEALS IN TOWN, 13 WEEK; ROOM AND MEALS, $4. 197 SOUTH PRYOR. CALL MAIN 5944.

NICE HOME, just opened, for nice boarders. 73 E. Merritts Ave. Ivy 7456-J.

PEACHTREE INN

TRANSIENT and family hotel; home cooking; 100 rooms, with or without private baths. Public baths on all floors. Rates reasonable.

EXCELLENT meals, and nicely furnished rooms at reasonable rates. All conveniences. 315 Whitehall. Atl. 4089.

BOARD WANTED.

WANTED—To place child in home with competent party. Address Box 653, care Georgian.

WANTED—At once, by business woman, single room with board; walking distance; North Side. State terms when replying. Miss M., care Georgian.

FURNISHED ROOMS FOR RENT.

FOR RENT—Two completely furnished rooms for light housekeeping; all conveniences. Main 3417-J.

FOR RENT—One nicely furnished front room in private family; 2 gentlemen preferred. Reasonable. Ivy 372-J.

FOR RENT—Nicely furnished front room for gentlemen, close in; hot and cold bath. 31-B Pulliam street.

NICELY furnished room, private residence; reasonable; North Side. 61 Current Ave. Ivy 6031.

FOR RENT—Nicely furnished rooms, 29 E. Ellis street. Atlanta phone 3584.

FOR RENT—Nicely furnished steam-heated room; North Side. Close in. Gentlemen. Ivy 3249.

FOR RENT—Large front room between Peachtree and private bath; gentlemen preferred. Reasonable. Ivy 372-J.

FOR RENT—Nicely furnished front room; private bath; gentlemen preferred. Ivy 5166.

ROOMMATE WANTED by young man. 3 Orange street. All modern conveniences. Main 85. Atlanta phone 6888-A. Good table board next door.

FOR RENT—Steam-heated room; North Side; close in; home; all conveniences. Electricity. Ivy 1294-J.

319 WEST PEACHTREE STREET has one nestly furnished room to rent for gentlemen.

FOR RENT—Two nicely furnished rooms for light housekeeping. Apply 113 Auburn avenue, phone 3, all conveniences. Apply 223 Capitol avenue or Main 2582-J.

FOR RENT—Well-furnished room in private home; North Side; car line; walking distance; between Peachtrees; for two gentlemen. References required. Ivy 6334.

REAL TIPTOP, front room, in excellent residential section of North Side, for two young men. N. B. R., Box 6, care Georgian.

FOR RENT—Furnished room, with or without meals. 56 Williams St. Phone Ivy 3565-J.

WELL-KEPT front rooms, also housekeeping, $19 month; all conveniences; block from postoffice. 44 Walton, entrance on Spring street.

NICELY furnished room; close in; for two young men; reasonable. Ivy 3388.

HALF block from Peachtree, nicely furnished rooms, all conveniences, walking distance. 13 and 21 West Cain. Ivy 5668.

FOR RENT—One room; also one room and kitchenette, with bath; hot water and telephone service; both nicely furnished for housekeeping. 12 Washington St.

FOR RENT—One nicely furnished room at 297 Whitehall St.

FOR RENT—One nicely furnished front room in steam-heated home; 2 gentlemen only. Ivy 228.

FOR RENT—Beautifully furnished front room in steam-heated near-in apartment; North Side; all conveniences. Ivy 3486-L.

FOR RENT—Nicely furnished rooms, private home. 19 East Harris. Ivy 6249-J.

FOR RENT—Two nicely furnished light housekeeping rooms; private family; 375 Whitehall st.

FOR RENT—Lovely furnished room adjoining bath; steam heat and gas log fires. Bell Apartment No. 2, corner Hilyard and Ponce DeLeon. Phone Ivy 6245-J.

COMFORTABLE well furnished steam-heated room adjoining bath; gentlemen only. Marlborough Apartment, 1 Ponce de Leon Place. Ivy 4512.

FOR RENT—Newly furnished front, hot and cold water, with or without board. 39 Carnegie Way.

FOR RENT—Two cozy furnished rooms; all conveniences. 5 Peachtree terrace.

FOR RENT—Furnished rooms for light housekeeping and bedroom; Ivy 7094. 219 Courtland.

GENTLEMEN—CAN GET LARGE, NICELY FURNISHED ROOM, ALL CONVENIENCES. 148 FORREST AVE. NICE. APT. 3. IVY 5792.

FOR RENT—Nice light housekeeping apartment; also rooms; hot bath; close in. 151 Spring street.

PEACHTREE INN

MODERN family and transient hotel; steam heat. Fifty rooms with bath. Large closets in every room. European and American plans. Centrally located, 301 Peachtree street. Phone Ivy 3129.

Classified Advertising Rates:

1 Insertion..... 10c a line
3 Insertions..... 8c a line
7 Insertions..... 5c a line
30 Insertions..... 4½ c a line
90 Insertions..... 4c a line

No advertisements taken for less than the cost of two lines. Six words makes a line.

TELEPHONE MAIN 100 ATLANTA 4000

Classified Advertisers

May telephone their "Want Ads." The Georgian will not be responsible for more than one incorrect insertion of any advertisement ordered for more than one time.

The Georgian reserves the right to cursably classify all Want Ads.

The Georgian can not guarantee accuracy or assume responsibility for errors of any kind occurring in telephoned advertisements.

The Georgian will not accept phone or verbal orders to discontinue or change (7 F.) "Till Forbid" advertisements. Advertiser should retain receipts given by The Georgian in payment of Want Ads, as no mistake can be rectified without them.

Read for Profit
Use for Results
Hearst's
Sunday American
and
Daily Georgian
"WANT ADS"

UNFURNISHED ROOMS FOR RENT.

FOR RENT—Four connecting first-floor rooms; private entrance; bath. April Sunday at 6:30 p. m. 29 Augusta avenue.

TWO large, convenient rooms and kitchenette. Whitehall car line. 18 Gravity place, West End.

FOR RENT—Two connecting rooms for housekeeping. Close in. 115 Pulliam street.

FOR RENT—Entire upper floor of four rooms; modern conveniences. 61 Windsor street.

FOR RENT—One apartment, two rooms, hot and cold water, bath; all conveniences. Price, $10. Apply 385 White, Hall street.

FOR RENT—Entire first floor of my home of four rooms, bath and front veranda; all built-in features; also a small family to children. Terms reasonable. Ivy 5149-J.

FOR RENT—Two large, connecting rooms; modern conveniences; suitable for housekeeping; hot water. 79 West Baker street.

FOR RENT—Two large, unfurnished front rooms; private entrance; modern conveniences. Phone Ivy 7585-J.

FOR RENT—Two unfurnished rooms. Ivy 5668.

FOR RENT—Two unfurnished rooms; connecting bath. 24 East Alexander. Ivy 228.

FOR RENT—Two large connecting front rooms for light housekeeping; $12 per gas range; $4 per week; close in. 10 Forrest Ave.

FOR RENT—Two or three first floor connecting rooms for rent. Call Ivy 3885-L.

TWO large front rooms and kitchenette. North Side. Phone Ivy 5845-J.

FURNISHED OR UNFURNISHED ROOMS FOR RENT.

NEWLY papered, furnished or unfurnished rooms for light housekeeping; hot water; close in; very reasonable. 159 East Pale.

FURNISHED HOUSEKEEPING ROOMS FOR RENT.

WHO LOOKS upon a comfortable home? Three nice rooms for light housekeeping. Real cheap. 99 Fraser street.

UNFURNISHED APARTMENTS FOR RENT.

FOR RENT—Now five-room apartment and kitchenette, front and rear porches; private bath, hot and cold water; near in, attractive front; $26; also three-room first-floor apartment; all conveniences; $18. See Woodside or call F. H. Snook, Ivy 2630-J.

FOR RENT—Six-room apartment, close in, all modern conveniences, 925 S. Pry

The Winning Smile Succeeds Till It Collides With the K. O. Wallop

GEORGIAN SPORTS COVERED by EXPERTS

REAL TEST FOR JOHNSTON WITH CUBS NEXT YEAR

Chicago Magnate Anxious to See Former Southern League Star Make Good.

By Bill Bailey.

CHICAGO, ILL., Nov. 17.—Youngsters coming into the major leagues from the minors certainly should envy Jimmy Johnston, the recruit secured by the Cubs from the San Francisco club of the Pacific Coast League, before playing with San Francisco Jimmy was a Southern League star.

Because of his speed and base running ability? That's partly the reason for the envy. But it isn't the big reason. Then what is? Simply this—Jimmy Johnston will have a trial, a real trial, and if there is anything in him he will have the opportunity of showing it.

You know what happens to many a minor leaguer. He boards the train that carries the majors to the training camp. They get out on the field and something happens to the youngster. If he is a pitcher maybe he has a sore arm. If he's a slugger he hasn't had time to gain his batting eye before they tell him to be on his way, that the boss has just concluded a very advantageous deal that will send him to some minor. Away he goes. He is sore all the way through for the season that he hasn't been given a chance.

Not so Johnston.

Sox Once Had Chance.

It's like this with the little fellow who stole 123 bases this season. There is considerable feeling between the Cub and the Sox officials as a result of his acquirement by the West Side team. President Comiskey and Manager Callahan will look him if Johnston comes through with a rush and develops into a major league star, for they had the opportunity of grabbing him and didn't exercise the option.

You can see how it is. Supposing that Johnston reports and looks good enough to keep and then plays sensational ball in the National League.

What the fans will say about Manager Callahan will cause him no joy and you can wager on that. They'll become very sarcastic and demand to know why he didn't keep an outfielder when he had one.

Which would make a tremendous hit with President Murphy. Because while he and the South Side manager always find room to pass when they happen to occupy the same side of the movement that is about all they do—just pass. It isn't on record that they talk and indulge in any love feast. Even of the verbal kind.

Ca! Can't See Johnston.

And you can wager that Callahan will indulge in many guffaws should Jimmy Johnston fail to make good on the West Side. It is the opinion of the South Side boss that this very thing will come to pass. This for the reason that Callahan gave Johnston an excellent trial on the coast last spring and the recruit didn't look anything like a world beater.

He certainly was a whale on the bases even then. He also had one of the greatest fadeaway slides that a man ever looked at. The trouble was that it was never on exhibition save when the fellows were working at the sliding pit. The slides there don't show in the averages and fail to score any runs. Johnston handicapped himself considerably by his inability to get on base.

Callahan permitted him to become a member of the Chi Sox club chiefly because of his light hitting. Nor did he look a sensational fielder. He wasn't particularly fast and his arm wasn't of the type that causes the fans in the grandstand to crane their necks at his throws.

Shows Vast Improvement.

Out on the coast they say that he is a better hitter, a better fielder than he was and that he is one of the most promising ball players ever turned out in the far West.

It's this difference in opinion and the feeling which has entered into it which will result in Johnston being given a mighty good chance. If he comes through as the Cubs believe he will the laugh certainly will be on Cal. If he falls down and returns to the minors Cal will do much laughing.

Johnston is certain to be the gainer. Because about all that a minor leaguer can demand is a real trial. The prevailing conditions insure him that.

Winning Team for Valdosta in 1914

VALDOSTA, GA., Nov. 17.—The directors of the Valdosta baseball club are preparing to put a winning team in the field next season, and have already signed five players. Schwartz, famous shortstop, will be back with the team next season. Medlock and Wingea have been signed again as top-notch Cuban from Key West has also been engaged.

Three Browns Jump To Stovall's Club

ST. LOUIS, Nov. 17.—George Baumgardner, Sawyer, Agnew and Gus Williams have jumped the St. Louis Americans to play with George Stovall's Kansas City baseball club, according to members also claimed that Carl Weilman and Walter Leverenz, of the locals, have practically accepted terms with the St. Louis Federal club.

PACKEY-BRITTON GO OFF.

CHICAGO, ILL., Nov. 17.—The proposed Packey McFarland-Jack Britton match billed for Milwaukee for Thanksgiving Day, is off. Two of the boxing promoters went after the men and a bidding contest started. Evidently the promoters discovered that the glove wielders were getting nothing left to pay the bills and the match fell through.

And Jeff Wasn't Far Wrong at That

By 'Bud' Fisher

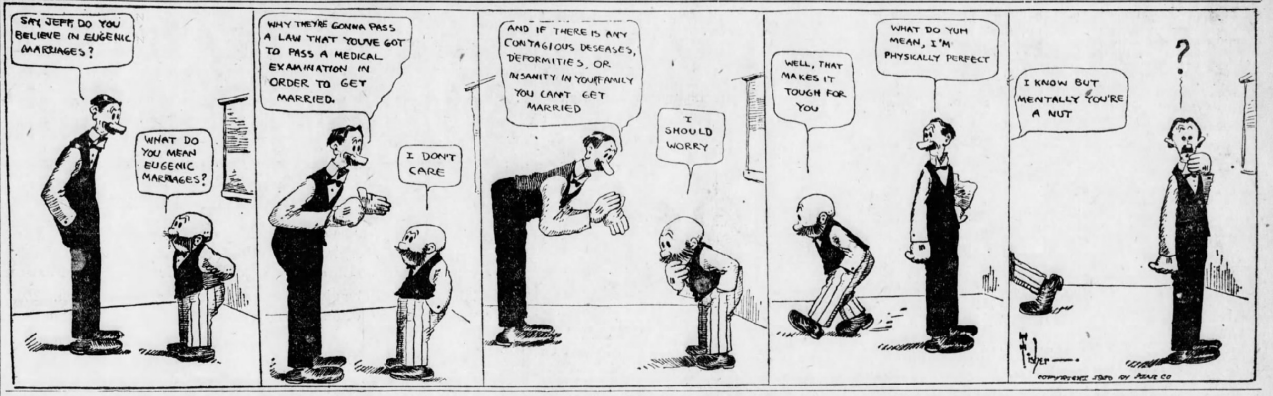

POLLY AND HER PALS

Polly Puts Over a Good One



RIVERSIDE AND G. M. C. SHOULD BATTLE AGAIN

Teams Played to Tie and It's Up to Them to Settle the Prep School Title.

RIVERSIDE and Georgia Military College battled to a 20 to 20 tie Saturday morning at Grant Field, and Riverside wants to meet their opponents again, the winner of said game having a strangle hold on the prep title.

Said Sandy Beavers over the telephone this morning: "I wish to challenge G. M. C. for another game. I believe that Riverside has the better team, although I must admit that our rivals have a corking aggregation. I will let my team play on any neutral grounds in the South, and G. M. C. can name their own officials, too."

Well, this looks as though G. M. C. was due to move next.

G. M. C. may claim that by holding Riverside to a tie that the little belongs to the Milledgeville eleven, because Riverside was defeated by the Tech second team, but that is a poor excuse if used.

The Milledgeville team is a "bear" this fall and it is up to them to meet Riverside again.

G. M. C. has scored 318 points this season to their opponents' 48, resulting as follows:

G. M. C.	41	Granite Hill	0
G. M. C.	60	Mercer Scrubs	0
G. M. C.	102	Granite Hill	0
G. M. C.	30	Gordon Inst.	14
G. M. C.	35	Dahlonega	0
G. M. C.	20	Ga. Freshman	14
G. M. C.	20	Riverside	20
G. M. C.	318	Opponents	48

Sheriff Threatens To Beat Up Spencer

WHEATON, ILL., Nov. 17.—Henry Spencer, who must hang for killing Mrs. Mildred Allison-Rexroat, the tango teacher, to-day ceased his shouting, swearing and hurling insults at every one who approached his cell.

In a short speech delivered at the door of Spencer's cell, Sheriff A. A. Kuhn had said:

"Henry, stop that. I want to hear no more of it. If you don't quit, I'll come in there and beat you up. And I'll do a good job of it, too."

Henry stopped.

Carl Morris Accuses Willard and Smith Of Dodging Him

NEW YORK, Nov. 17.—While taking light exercise at the new Polo Athletic Association in Harlem, Carl Morris, the Oklahoma giant who, in the opinion of many ring followers, is the best white heavyweight in the world, paid his respects to Jess Willard and Gunboat Smith, with whom he has been trying to arrange bouts.

"If Willard signs articles to box me in the Garden on December 2, I will be very much surprised," said Morris to-day. "I don't believe he wants any of my game, for he has known me for years when we were both in Oklahoma. If he gets into the ring with me, just say that there isn't the slightest doubt in my mind that I will knock him out before the end of the tenth round. Willard can not stand punishment.

"As for Gunboat Smith, I think the sporting public realizes now that he is afraid to meet me again. I did not foul him in the fifth round of our recent bout. He simply quit rather than be put away."

McDonough Retained As Cordele Manager

CORDELE, GA., Nov. 17.—After a conference of the directors of the Cordele club of the Georgia State League, it has been practically agreed that E. L. Reagan, of McDonough, who managed the team last season, will be retained in that position for the approaching season. Reagan is now in the city and reports that he has already secured several youngsters of splendid promise, most of them college players.

It was practically understood at the recent meeting of the league directors in Cordele that the season would open on April 15, closing August 15, before the beginning of the cotton season. The South Atlantic League will open about the same time and exhibition games will be secured with the teams of that league by the clubs of the Georgia State.

Little Rock Seeks Berth in Southern

LITTLE ROCK, ARK., Nov. 17.—If Little Rock does not secure a berth in the Southern League at the annual league meeting to be held at Atlanta December 15, this city will seek entrance to the Western Association, which is to be reorganized. President Kavanaugh to-day confirmed this report and said he favored Little Rock joining the association if it can not get into the Southern League.

The proposed new Western Association circuit will embrace Little Rock, Fort Smith and Hot Springs, Ark.; Joplin and Springfield, Mo.; Muskogee and Tulsa, Okla., and Shreveport, La.

Heisman Explains Twist Tackle

Pointers for Preps by Coach

By J. W. Heisman.

IT is a deal easier, in teaching the principles of football, to expound them to a set of players than it is to get them to do, or try to do, the thing the way it i. told. This is especially true with reference to tackling, and to twist tackling in particular.

This is a most spectacular tackle, and it looks dangerous, which is probably the reason it is difficult to get players to undertake it in a match game. But if they would only try it they would soon find that they are no more liable to get hurt using this tackle than any other. It is performed as follows:

If you are located a little to the side of an oncoming runner, say to his right, you aim for the spot where you would shave right in front of him if you were to run across his path; and you run for that spot full tilt. Just before you get there you leave your feet, and, with your body stretched out parallel to the ground (your right side turned down), you shoot yourself squarely across his path, with your body momentarily suspended in air and at right angles to his. Your chest should be turned squarely into his thighs, and as your head shoots beyond him you thrust out your arms and catch them around his thighs. If the clutch is firm your body impetus will twirl him around contrariwise to the hands of a clock.

Now, if the tackler did not have a firm hold on the legs of the runner, of course his drive would carry him away beyond the runner and he would fall flat on the ground. But his clutch on the legs of the runner as he goes by saves him from a fall. The runner will naturally endeavor to retain his upright position, and will come down most reluctantly. This gradual crumbling of the runner lets the tackler down gradually also. As, however, the runner's forward impetus has not, for the upper part of his body at least, been checked in the slightest his body shoots on, while the tackler's feet and the lower part of his legs being now stretched squarely across the path of the runner, the runner necessarily stumbles over these and falls to earth back downward.

* * *

THIS is a hard tackle to learn to execute with precision and force, but it's a mighty hard one on the runner when you get it.

If you have to take a man squarely from the side, dive into him like a catapult, with your shoulder striking the side of his thigh a little way above the knee, and reach out your arms to catch the other side of his far leg and pull it toward you. This will have the effect of clamping his legs together for a narrow base and he is bound to lose his balance at once and come down without any further argument.

If he runs with such big strides that you can not get hold of the far leg, the thing to do is still to "put the shoulder" to him and cut his legs out from under him with your dive as that he is bound to topple, anyway.

* * *

WHILE it is perfectly legitimate to shoulder a threatening tackler out of the way, or to block him off with your elbow even—provided you have your hands clasped together and keep your arms close to your chest—these are no longer recognized in college football circles as being the best way to interfere for your runner. You may now and then successfully grasp by a tackler by thrusting your shoulder at him, but you rarely put him on the mat. Even then one is never sure, and a man not down is a man not disposed of. He will keep coming on after your runner and will still get him three times out of four.

The only way to dispose of a tackler is to put him completely out of that particular scrimmage if you possibly can, and this you can not even feel hopeful about unless you put him on the mat. Even then one is never sure.

Now, the best and surest way to bring a tackler to the earth is to go for his legs, in quite the same way that you would go at him were he the runner with the ball and you the tackler. The only difference is that, when tackling you are permitted the use of your hands and arms with which to grasp the runner, while in interfering you dive for his legs and cut them out from under him by the impact of your shoulders or body, and keep your hands and arms out of it. As you throw your body against his legs and across his path you can use your hands and arms by throwing them out in front of you to break the force of your fall upon the ground.

If you win time the speed and direction of the tackler's approach correctly and will leave your feet in a flat or horizontal dive at his knees while he is under forward motion approaching you will find it no trick at all to knock his pins plumb away from him and down he comes "kerplop." You He has been so thoroughly "spilled" that he can not get up and get after the runner again until the gain has been made.

* * *

EITHER in tackling or interfering, a man should always remember that it is legs that human beings run with, and that if these useful members are taken away from them they have to stop right where they are until they get them back or a roller chair is brought them. This diving interference has the added advantage of being so clean cut that the officials never have any doubt as to the legitimacy of that particular piece of interference, so one is much less apt to be penalized than under other methods of interfering.

MATHEWSON AND MEYERS DESERT GLOBE TOURISTS

Chase, Speaker, Tesreau and Others Will Quit Following Games in This Country.

SAN FRANCISCO, Nov. 17.—Christy Mathewson and "Chief" Meyers, star battery of the New York Giants, will not be with the world's tourists when they play their final games in the Northwest prior to embarking next Wednesday afternoon on the Empress of China for the Far East. The Giants and Sox, together with Charles A. Comiskey and his party of fourteen guests, left last night on their special train, but "Big Six" Mathewson, his wife and baby boy took their departure southward.

The Mathewsons have decided to spend the winter at Pasadena. Chief Meyers and his wife left for San Diego, where they will make their home during the off-baseball season.

Otherwise the party will remain intact until it comes time to depart for foreign lands. Following the closing games in this country, Hal Chase, Tris Speaker, Morris Rath, Ray Schalk, Jess Tesreau and a number of others will scatter to their various homes.

So far the tour of the United States has been wonderfully successful from a financial standpoint, and there is no question that Comiskey and McGraw will do better than break even, despite the fact that they are under heavy expenses.

The announcement comes that in the future John . . . Graw will not be a newspaper contributor. McGraw took this stand a. the request of Garry Herrmann, w o told the leader of the Giants that o her ball players were taking the same stand.

Tour of World May Make Indian Thorpe

New York, Nov. 17.—This world tour of the Giants, by the way, may turn out to be a real opportunity for Jim Thorpe. In the first game at Cincinnati the famous Indian clouted the ball for three clean hits out of four times up and was a real hero. Jim needs a lot of practice in the outfield, and this is a great chance for him. In foreign countries he is expected to be the biggest drawing card.

Jackets End Season With Clemson Team Thanksgiving Day

The Clemson Tigers will be the Jackets' opponents on Thanksgiving Day in their annual battle, the last game of the season for both teams.

Clemson has come forward with rapid strides during the last few weeks. Football experts say they are advancing more rapidly than any eleven in the South, and by Turkey day will be more formidable than at any time this season.

Clemson attended the Tech-Georgia game. The coaches saw the game from the grandstand, and of what Tech used in this game they took copious notes.

Tech was unable to score on Georgia, while Clemson rolled up 15 points. The dope here seems to favor Clemson.

Maroons Must Still Defeat Wisconsin For Western Title

Chicago has the best claim of any of the teams to the Western football title, and there is but one eleven, the University of Wisconsin, that stands in her way to a clear title, made so by an unbroken record of victories for the entire season.

Coach Stagg's warriors have played consistently good football all season, and after disposing of all the other strong contenders has no one but Wisconsin to fear. Wisconsin has been playing better football of late, though she was defeated earlier in the season by some of the teams that Chicago has put out of the running.

If Wisconsin should win, the Western title would be in a pretty muddle.

MORPHINE WHISKEY AND TOBACCO HABITS cured without pain or restraint. No hypodermic used. Home or Sanitarium Treatment. Booklet free. Cedarcroft Sanitarium, Box 999, Lebanon, Tenn.



BUSINESS SPACE FOR RENT.

FOR RENT—A warehouse four or five blocks from the City Hall, on five or two paved streets; size 100 by 150 feet; two and one-half stories; heavy brick building; gas, electric lights and steam heat. Ideal place for a large manufacturing concern or can give large or eight small manufacturers space to six or eight small manufacturers; lease ten years. Cheap. Address P., the owner, care Georgian.

DESK SPACE FOR RENT.

FOR RENT—Desk space and stenographic service if desired. Atlanta Exchange, 1330-1331 Candler Building.

STORES FOR RENT.

FOR RENT—Splendid spaces in Candler ground floor; facing Peachtree street. Ask me. Apply 119 Peachtree street.

GARAGES FOR RENT.

FOR RENT—Large garage; every convenience. Corner Baker and Peachtree. Iv 846.

FOR RENT—Large garage, easy to get in and out; everything convenient; will lease to party of good character. Inquire store cars, 121 Capitol Ave. Main 4835-L.

FOR RENT—Nice, large garage, convenient to Inman Park and North Side; rent reasonable. For further particulars call 231-L.

LOFT FOR RENT.

FOR RENT—Loft with front office at price. 33½ Auburn ave., afternoons.

FURNISHED ROOMS WANTED.

WANTED—By couple, one or two nice unfurnished rooms, with bath; must be furnished for housekeeping; give location and price. No children. M. 1, Peachtree place.

WANTED—By refined Northern couple, with 2-year-old son, two furnished rooms with private bath, with all conveniences for family; no other roomers, with or without board; location North avenue. Only first-class propositions considered. Reference required. Answer, giving full particulars, B. H. S., care Georgian.

UNFURNISHED HOUSES WANTED.

WANTED—To rent, by couple without children, small house or apartment with bath; unfurnished. Address P. M. C., Box 390, care Georgian.

BUSINESS OPPORTUNITIES.

FIRM WANTED—Buy from owner about 50 acres; prefer being on Stone Mountain car line; will pay cash. Address Joseph, care Georgian.

WANTED—to buy drug store. Answer, giving particulars. Address Box 22, care American.

FOR SALE—New grocery and meat market in good location. Owner leaving city. Address J., Box 2, care Georgian. Main 3146.

FOR SALE—Cheap for cash, a well-established grocery store. I. T. Taylor, Carnesville, Ga.

ESTABLISHED manufacturer wants manager to handle salesmen; line has articles, groups; $50 to $100 capital; highest bank references with pay. $10,000 and up. L. Richardson, Old Colony Building, Chicago.

FOR SALE—Sausage factory outfit, now running; good trade; owner rents or equipment by the week; can get results on week's notice. Buy this and be independent business. Cheap. Big bargain. Call quick. Young & Goodman Business Brokers, 1st floor Kiser building.

WANTED—Office man with A-1 references as to ability, sobriety and moral character, secretary and treasurer of $20,000 corporation. Must give bond in corporation for $10,000 and invest $,000 cash in stock of the company. Apply at once to Address Office Man, care Sunday American.

CONTRACTORS, if you have $2,000 to $5,000 cash we will finance your building on houses for sale. We have customers now ready to buy and move in. Address Homes Wanted, care Georgian.

BOARD—boarding and lodging house, close in, North Side; 12 rooms; well furnished and full of boarders; making money; rent low; leaving city reason for selling. Dan, care Georgian.

ATTORNEYS

A GOOD LAW PRACTICE IN A GROWING TOWN IN NORTH GEORGIA FOR SALE.

ATTORNEY who can take friends will find this a golden opportunity to settle and establish a business on file and a good library to Address LAWYERS, Box 3, Georgian.

WANTED—A dairy foreman, or will take a small dairy on shares; have the best of purebred dairy stock. Can give references. W. F. Hall, Ivy 4122.

A MAN of long experience in ladies' wearing apparel, millinery, etc., is ready for application as buyer and manager with or thriving town. Address B. S., care Georgian.

MOVING picture theater in hustling town; good business; little needed. Only reason for selling, I am sell or rent nicely furnished ten-room close in; full of roomers; cheap, balance easy terms. Ivy 4122.

FOR SALE—Printing office, at a bargain; 6-months with; one weekly paper in a good town; 12 miles of Atlanta. H. Herring, Stocomp, Ala.

WANT you in the real estate business; free, if you will handle my lots. A Atlantic Ft. Ivy N. J.

FOR SALE—Meat market; one of the best in Atlanta city. Owner leaving city. Address G., Box 54, care Georgian.

A CLIENT authorizes me to promote a highly patentable article that will make a fortune; $500 cash required. Will secure a fortune to its owner. Address Box H. Fraser, Atlanta Century Bldg.

PEACHTREE INN

PEACHTREE STREET

A modern family home in the city. 100 rooms. With private baths. Public baths on all floors. Rooms and rates for ladies and friends. Both phones.

MONEY TO LOAN.

Cash on hand to lend on improved property; in amounts of $1,000 to $5,000 at 8 per cent. Address N. C. Georgian.

WE CAN MAKE YOU LOANS FROM $1,000 UP, 6, 7 AND 8 PER CENT, IF SECURITY IS SATISFACTORY. $10,000 TO $50,000 FIRST AND SECOND MORTGAGES PURCHASE MONEY NOTES. NO DELAY. BOTH PHONES.

CLIFF C. HATCHER INSURANCE AGENCY, 221 GRANT BLDG.

MONEY TO LOAN.

LOCAL BANK with ample funds, will make second mortgage loans, repayable monthly and with buy good purchase money notes. P. O. Box 469, Atlanta, Ga.

MONEY FOR SALARIED PEOPLE AND OTHERS; upon their own names; cheap rates, easy payments. Confidential. Scott & Co., 829 Austell Bldg.

8 PER CENT PAID BY BANK OF EAST POINT ON TIME DEPOSITS. We pay registration fee on all money sent by mail. All deposits are insured.

SPECIAL HOME FUNDS TO LEND, any amount; 6 per cent. Write or call S. W. Carson, 24 South Broad street.

WHEN YOU WANT TO BORROW MONEY, $25 OR MORE. We will loan you what you need ON FURNITURE, PIANOS, ETC. At Legal Rates.

This company has set out to render a practical service to borrowers, loaning money at reasonable rates and on a repayment plan that is both convenient and responsible, guaranteeing you fair treatment, quick service and a courtesy often lacking in transactions of this kind.

CITIZENS LOAN CO., 413 PETERS BLDG. 7 Peachtree street. PHONE MAIN 3771.

FARM LOANS placed in any amount on improved farm lands in Georgia. The Southern Mortgage Company, Gould Building.

LOANS $25.00 AND UP. On Furniture, Pianos, or on Endorsed Notes.

WE ARE a new company, organized for the purpose of loaning money to worthy people, and ladies keeping house, at the lowest possible rate of interest. We positively make no charges for commissions, drafting papers, or any other so-called charges, but only ask you to pay the rate permitted by the laws of the State. Our easy payments plan allows you to pay us back to suit your income. We protect you from publicity, and extend every courtesy consistent with the granting of a loan satisfactory to you in every way.

GUARANTEE LOAN CO. Room 318 Atlanta National Bank Bldg., Bell Phone Main 440.

WE HAVE plenty of money to lend at lowest rates on Atlanta and nearby property, either for straight or monthly payment plan. Also for purchasing purchase money notes. Foster & Robson, 11 Edgewood Avenue.

MONEY WANTED.

WANTED—From private party, $100, to be paid back $25 monthly; gilt-edge security; real estate and personal indorsement. Answer Indorsement, Box 7, care Georgian.

WANTED—$10,000 first mortgage notes in annual series; would consider second mortgages; interest 8 per cent. Ready Money, Box 16, care Georgian.

CASH—GUARANTEED—1888.

6%—WE WILL PAY—6% ON SAVINGS

In Sums of $100 and Over

THE MERCHANTS AND MECHANICS BANKING AND LOAN CO.

209 Grant Building. Telephone Ivy 2341.

Cash Capital $120,000.

Thos. J. Wesley, Cashier.

B. M. Grant, President.

WE LOAN other people's money on first mortgage Atlanta real estate. Why not us lend yours at 6, 7 and 8 per cent? See us. G. R. Moore, 116 Lobby, Candler Bldg. Bell phone Ivy 4978; Atlanta 2483.

PURCHASE MONEY NOTES.

WANTED — Purchase Money Notes, first and second mortgage. Any amount. See us. G. R. MOORE & CO., 116 (Lobby) Candler Bldg. Bell Phone Ivy 4978; Atlanta 2483.

STOCKS AND BONDS.

FOR SALE—One share of the Capital Stock of The Georgian Pub. Co. Company. Make me an offer. L., Box 14, care Georgian.

PERSONAL.

DR. S. F. WEST

SPECIALIST.

GENITO-URINARY, SKIN and CHRONIC DISEASES. 196½ WHITEHALL. MAIN 4216.

LADIES—When delayed or irregular, use Triumph Pills. Always dependable. Safe and effective. Price $2. Write National Medical Institute, Milwaukee, Wis.

LADIES—Ladies, our monthly compound never disappoints; safely relieves in two hours; never fails; the real cause of suppressed menstruation in 24. Write to-day. Mail Order Remedy Company, Memphis, Tenn.

PERSONAL.

Will sell half interest of stock in one of the best money-making propositions in the country. Want a partner. Indorsed by the banks. Big profits. Studio, Box 36, care Georgian.

A GOOD memory worth gold; helps you succeed. My home method easily acquired. Send 10c. prepaid. John Rech, Box 297, Estevan, Sask., Canada.

LADIES—Scientific sunerfluous hair removed by the magical Free sample. Rudolf Co., Dept. 19, 824 N. Park ave., Chicago, Ill.

LADIES' rubber goods and specialties. The right kind at right prices. Send stamp for booklet in plain wrapper. American Co., Crosby, Minn.

FREE—A Northern Hardy Fern. Send stamp for booklet. Lake Shore Nursery, Shore Acres, Sta. 14,38; 15,00 Trimmed Hats a specialty. Old Hats Made Over. 115 PEACHTREE.

PERSONAL—W. G. Sanders, please phone or write Miss B. Ivy 4122.

GUARANTEED FULLY treat impotence, atrophy and varicocele without medicines, electricity or appliances; cost all most nothing; information free. Dr. Hall Company, 28 Phoenix block, Jacksonville, Fla.

Spirella Corsets

NOT SOLD IN STORES—Our professional corsetiere fits you in your own home no matter where you live. Phone Ivy 3586. 1003 Grand Bldg.

DENTISTRY.

FOR A SHORT TIME ALL DENTAL OPERATIONS DONE FREE AT THE SOUTHERN DENTAL COLLEGE, 100 N. BUTLER ST., OPPOSITE GRADY HOSPITAL.

PERSONAL.

SCIENCE'S RESULTS—cons from trusses completely fitted. John B. Danle, at 24 Wall street, has an expert fitter and it will cost you no more to have him fit you, and it means insurance.

GO, YOU NEED HELP of any kind? A little "Want Ad" will get it for you.

PERSONAL.

CURTAINS washed and stretched; perfect satisfaction guaranteed. 102 East Cain. Ivy 1084.

MATERNITY SANITARIUM—Private, reliable; Physician in charge. Limited number patients cared for. Home for infants. Mrs. M. T. Mitchell, 26 Windsor street.

DENTISTRY

The Georgia Dental Parlors 101½ WHITEHALL, COR. MITCHELL. WILL DO YOUR WORK for a few days at the following prices:

Set of teeth, $5.00.
22 carat Gold Crown, $3.00.
Bridge work, $3.00.
White Crown, $3.00.
Silver fillings, 50c.
And all other work at reasonable prices.

WANTED—MISCELLANEOUS.

WANTED—Invalid chair in good condition. Address 99 Trinity avenue, Atlanta, phone 4.

LADIES—I buy cushings if in good condition; 15c to 50c a cushion. Joseph M. Hart, 113 Richardson street.

WANTED—Sewing machine, in good condition. Singer or Wheeler & Wilson; must be cheap for cash. Address Cash, Ivy Box 16, Atlanta, Ga.

WANTED—To purchase adding machine; must be cheap. State reasons for wishing to sell. Address P. O. Box 377.

I BUY MeN'S old clothes and shoes. Drop a card. J. Hoch, 127 Palmer street.

DROP A CARD. We'll bring cash for old clothes and shoes. The Vestal, 126 Decatur street.

WE PAY HIGHEST cash prices for household goods, stoves and office furniture. Cash advanced on consignments. Central Loan Agency, 24 East Mitchell street. Bell phone Main 2424.

TYPEWRITERS FOR RENT.

TYPEWRITERS RENTED.
4 MONTHS FOR $5 AND UP.
$40 TAKES NEW MODEL 10.
AMERICAN WRITING MACHINE CO.
48 North Pryor St. Phone Main 2526.

FOR SALE—MISCELLANEOUS.

FOR SALE—Beautiful Spitz puppy, male, two months old; fine heavy coat and plume tail. Mrs. F. K. Banks, 21 West Georgia avenue.

COAL AT wholesale for factories, mills, etc. Lowest cost from producer. Also fertilizer material. W. E. McCalla, manufacturing agent, Atlanta. 415 Atlanta National Bank Building.

LOOK HERE, LADIES.

PLEASE give me your Thanksgiving orders for quilting cards, sandwiches, pumpkin pies. Prompt delivery. Mrs. Sarah Newton, Austell, Ga.

FOR SALE—1,200 yards second-hand sugar sack bagging at a bargain. Send for sample and price f. o. b. Cassatt, S. C. W. J. Davis & Bro., Cassatt, S. C.

FOR SALE—Twelve hundred pairs ladies' good school shoes cheap. Address Box 386, Anniston Ala.

FOR SALE—Large Radiant Home heater. Good condition. Phone Ivy 868-J.

HOMESTEADERS—My book, "Madison Land for the Landless Man," describes 200,000,000 acres. Ft. postpaid. Wilson Thompson, Kent, Ill.

POPLAR sheet music. Send 10c silver for sample and price f. o. b. Cassatt, S. C. W. J. Davis & Bro., Cassatt, S. C.

FOR SALE—Four Humphrey gas arcs; latest model. Good selling reason. Phone Ivy 4089.

FOR SALE—Very large McCray refrigerator. Capacity 300 pounds. Phone Ivy 2481.

FOR YOUR Thanksgiving and Christmas home-baked fruit cake, call Ivy 2345-J.

FOR SALE—Cheap. Two desks, one Wales adding machine, three mules, one buggy, two double drays, one single dray, one big spring wagon. Also several sets of double and single harness. Apply Capital City Grocery Store, 142 Decatur street, corner Piedmont avenue.

FOR SALE—Practically new dining table, six chairs, bedstead, bed, mattress, spring, refrigerator and gas stove. Phone Ivy 3848-J, 670 N. Boulevard.

FOR SALE—One sample trunk, in excellent condition, at a sacrifice price. Apply at Harris Supply Factory, 38 Marietta St.

FOR SALE—Lucas cleaners remove dirt and germs from rugs, floors, walls, etc. Write Lucas Co., 1123 Empire Life Building. Vacuum sweepers $9.75. Free demonstration. Fourth National Bank Building.

FOR SALE—One drop-head sewing machine, good condition. $10. Apply 453 Glenn St.

FOR SALE—Fresh-made Georgia cane syrup. 297 Ivy street, or phone Ivy 4488.

FOR SALE—$200 Victrola, mahogany; has been used only three months; a bargain; will sell for cash or on easy payments. Address Victrola, care Georgian.

FOR SALE—Crown Oak coal heater, needing some work; new, half price. Phone Ivy 4268.

SEEDLING PEACH TREES—White English, Indian, Italian and Honey, Mulberries and Grapevines. Free price list. Write National Medical Institute, Milwaukee, Wis.

WANTED—Business and timber land, 5 miles from Knoxville, Ala. Going West. Address W. T. Harsin, Route 48 Knoxville, Ala.

V. J. HENRY, J. S. ADDY, JR. HENRY MADE—Ask the TAILOR CLOTHES.

If you appreciate distinctiveness and individuality in your clothes, you will realize the importance of having them tailor made to your individual order. We give the precise style and fit to suit your personality. Come in and see us. Easy terms.

EMPIRE TAILORING CO.
26 N. Pryor St.

FOR SALE—Cheap, for want of use, one Toledo computing scale. Gold Finish. Box 666, care Georgian.

FOR SALE—Pair of young mules, wagon and harness; mules and wagon sold separately. Address A. and W. Downey, Etowah, Tenn.

FOR SALE—Brand new model 1n South Carolina; also prosperous cement block plant. Desirable location for warehouse or wholesale business. Address Box 107, Fitzgerald, Ga.

FOR SALE—100,000 1-year-old apple trees, grown from whole French seedling. Small and large sizes. Write Appalachian Nurseries, Tallulah Falls, Ga.

Rhode Island Reds.

FOR SALE—11 full-blooded Rhode Island Red hens and rooster. 342 Pulliam. Phone Main 2225-L.

MORRIS—Ideal White Wyandottes. Cockerels, $5 up; pullets and hens, $1.50 and up; pens, $18, $25 and up. Good breeders. If you want show birds, get the kind we produce. Great value for the money. Have won at Atlanta, Birmingham, Jacksonville and Macon. Jeans, Birmingham, Jacksonville and Chicago. Mrs. Dudley Morris, 525 Atlanta National Bank Building. Atlanta, Ga.

FOR SALE—Thoroughbred White Wyandotte cockerels, $1 to $5 each. Mrs. R. E. Rogers, Acworth, Ga.

BARGAINS in beautiful, short ends and odd piece; ladies' suitings, men's and children's trouserings. Call or write for sample.

ATLANTA WOOLEN MILLS.

ONE USED DOCUMENT FILE (12 DRAWERS). WILL SELL CHEAP FOR CASH IF TAKEN AT ONCE. CALL OR WRITE L. H. GRAVES, CARE GEORGIAN—AMERICAN OFFICE, MAIN 100. ATLANTA 8000.

FOR SALE—Peerless engines and boilers, sawmills, etc. Reasonable prices and liberal terms. Write for catalog. Maisby Co., 438-440 Marietta St., Atlanta.

OSTRICH feathers curled while you wait. 148 West Peachtree. Ivy 7828.

AUCTION SALES.

AT AUCTION.

A FINE LOT OF HOUSEHOLD FURNITURE FROM 154 ELIZABETH ST., CONSISTING OF MAHOGANY BEDROOM FURNITURE, BOOK CASE, COUCH, REFRIGERATOR, BRASS BEDS, KITCHEN CABINET, LADIES' WRITING DESKS, EARLY ENGLISH DINING SUIT, MAHOGANY PARLOR AND LIBRARY FURNITURE, LIBRARY TABLE, AXMINSTER AND BRUSSELS ART SQUARES, FINE LOT OF LACE CURTAINS, WOOL BLANKETS, SILK RUGS, LINOLEUM, BRASS JARDINIERS, HAT RACK, ETC!, TUESDAY, NOV. 18, AT 12 E. MITCHELL ST.

COMMENCING at 10 a. m. Tuesday, we will offer to the highest bidder one of the finest lines of household furniture ever offered at auction. These goods are from 154 Elizabeth street, and consist of mahogany dresser and chiffonier, kitchen cabinet, sewing machine, combination oak bookcase, mirror door wardrobe, quartered oak chiffarobe, brass beds, sanitary couches, early English dining suit, consisting of buffet, china cabinet, round table, 6 chairs; also quartered oak dressers and washstands, leather couch, mahogany parlor suit, upholstered in genuine leather; quartered oak and mahogany rockers, ladies' writing desks in mahogany, Circassian walnut and quartered oak; also kitchen cabinet, mahogany library table, mahogany buffet, mahogany pedestal dressers, Vernis-Martin iron beds, National Bank felt mattresses, feather pillows, wool blankets, bedspreads, fine pairs of lace curtains, early English library table, kitchen table, kitchen chairs, framed oak china cabinet, quartered oak dining table with set of genuine leather seat chairs, Axminster and Brussels art squares, linoleum matting, silk rugs, quilts, table and bed linen, mirrors, brica-brac and many other things too numerous to mention. These goods are in perfect condition and must be sold at this sale, as owner is leaving town. Open for inspection Monday. Sale 10 a. m. sharp.

CENTRAL AUCTION CO.
12 East Mitchell St.

CENTRAL AUCTION CO., 12 E. Mitchell street, buys and sells everything. Regular auction Tuesday and Friday. Bell phones Main 2424.

FOR SALE—MISCELLANEOUS.

RUBBER STAMPS, seals, stencils, house numbers. Write for catalog. Benjamin's, 25 S. Broad.

1,000 ARMY tents, 18-ounce duck; slightly used; all sizes. Call or write Regular auction Tuesday and Friday. Bell phones Main 2424.

EMPIRE FISH MARKET—Fresh oysters, shrimp and poultry, fish daily. 112 Whitehall.

SAFES, FILES, cabinets, new and second-hand. Goodell Bank and Office Equipment Company, 118-116 North Pryor street.

FISH Atlanta Fish Co. Atl. 1454 Main 3641. 210 Marietta St.

TIMBER FOR SALE.

FOR SALE AT A BARGAIN—15,000,000 feet virgin pine and hardwood timber for logging in Georgia. R. F. M'FARLAND, 701 Pul Hdg., Houston, Texas.

POULTRY, PET AND LIVE STOCK.

Ground Bones.

GREEN ground bones for chickens. Ground oyster shells. Phone Main 4225-L.

Leghorns.

FOR SALE—Single Comb Leghorns of quality; silver cup and blue ribbon winners; cockerels from best mating, $2.50 to $10. Mrs. Frank Hames, 30 Elm City, N. C.

FOR SALE—A bargain one cock, ten hens, single comb Brown Leghorns; also ten Crystal White Orpington hens some laying. Write Mrs. Frank Hames, Route 6, Madison, Ga.

FOR SALE—12 White Leghorn hens and one rooster for $10. Call Main 5396-J.

SINGLE-Comb White Leghorn cockerels; early hatched; pure bred; full of vim; $2 each. Mrs. Mary P. Brown, Swoope, Va.

Orpingtons.

FOR SALE—One full blood male Buff Orpington for $2. Address G., 408 Georgian.

FOR SALE—Thoroughbred Kellerstrass White Orpington cockerels and pullets, April pullets, $1 up. H. W. Woolf, Grant Building.

Poultry—All Varieties.

BARGAIN SALE standard Bred Fowls—White Leghorns, $1.00; Crystal White Orpingtons, $1.50; Indian Runners, $1.25; Embden Geese, prize winners, 15.00 pair. Hatching eggs, $5.00 per hundred. Stock paid to Mobile. Write us. Fish River Poultry Yards, Spring Hill, Ala.

FOR SALE—175 White Leghorns, 50 Columbian Wyandotte Hens, have to sell; need space of ground they run on. H. E. Pope, Ivy 2172-L.

FOR SALE—Standard bred S. C. White Orpington chickens; also Bourbon Red turkeys. Birds bringing prize ribbons; for prices, Mrs. H. R. Ingram, Colchester, Ga.

Rhode Island Reds.

FOR SALE—11 full-blooded Rhode Island Red hens and rooster. 342 Pulliam. Phone Main 2225-L.

MORRIS—Ideal White Wyandottes. Cockerels, $5 up; pullets and hens, $1.50 and up; pens, $18, $25 and up. Good breeders. If you want show birds, get the kind we produce. Great value for the money. Have won at Atlanta, Birmingham, Jacksonville and Macon. Jeans, Birmingham, Jacksonville and Chicago. Mrs. Dudley Morris, 525 Atlanta National Bank Building, Atlanta, Ga.

FOR SALE—Thoroughbred White Wyandotte cockerels, $1 to $5 each. Mrs. R. E. Rogers, Acworth, Ga.

Dogs.

FOR SALE—Hird dog puppy; prettiest 8-months-old dog poister puppy anywhere; very cheap; white ranger hound like an old dog; will make a cracker-jack; bred from as good stock as Ft. Worth Special. $15 delivered. Address Box 23 Dalton, Ga.

FOR SALE—FOX TERRIER DOGS. Pair of two-year-old Beagle and Red Bone dogs; absolutely well trained; no faults; full brothers, well matched; color red and white. If you want first-class dogs get busy. $30 gets the pair. They must be as recommended. C. Herndon, Box 33, Dalton, Ga.

FOR SALE, CHEAP—Eleven-month-old bulldog; pedigree legally; will guard good fighter or yard dog. See owner, 53 Berean avenue, Atlanta.

HOUNDS and bird dogs for sale. Robert Smith, Helen, Ga.

POULTRY, PET AND LIVE STOCK.

Dogs.

FOR SALE—Registered setter puppies and trained dogs. S. R. Owen, Gordon, Ga.

Cows.

FOR SALE—Full-bred, three-year-old Jersey bull, in splendid condition. Price $75.00. J. B. Carlisle, College Park, Ga., Bell phone 221-J, East Point.

FOR SALE—One fine milch cow. Apply 302 Lee street.

WANTED—Your dry cow or calf if fat. W. J. Garner, Atlanta 1464, M. 2441.

Horses, Mules, Vehicles, Etc.

WANTED—One driving horse. Must be gentle and city broke. D. G. Miller, Doraville, Ga.

WTED—To buy a good heavy set of surrey harness, also one horse wagon. Must be in good condition and for cash. Address W. A., Box 46, care Georgian.

FOR SALE—A medium-size, good working horse. Apply 297 Ivy street or phone Ivy 4488.

Ponies

FOR SALE—Shetland ponies. W. J. McIntyre, Thomasville, Ga.

Poultry, Plants and Seeds.

RHUBARB ROOTS, asparagus, strawberry plants, fruit trees, narcissus, tuberose, cannas. Mark W. Johnson Seed Company, 35 South Pryor street.

H. G. HASTINGS & CO.

SEEDS, BULBS, ROSE BUSHES AND GARDEN SUPPLIES.

BELL PHONES MAIN 2368, MAIN 4000. ATLANTA 2368.

OUR North and South Side deliveries leave the store at 9 o'clock, Inman Park and West End deliveries leave at 2 p. m. All orders placed before these hours will be delivered the same day they are given.

WE HAVE some beautiful pots of blooming Narcissus and Cyclamen plants that we are offering at extremely low prices. Come in and see them.

EGGS are very high and will be a great deal higher. Now is the time to begin feeding your hens to make them lay. Red Comb Beaded Pearl Oats is the greatest egg-producing food on the market. Keep it before your hens all of the time, and you will be surprised at the increased egg production. $2.35 per 100 pounds; 10 pounds 25 cents.

BEST COMB SCRATCH FEED—The cleanest and best feed sold on this market, composed of good, sound grain and perfectly balanced. The price is the same as that asked for cheaper grades; $2.35 per 100 pounds; 10 pounds 25 cents.

WE CARRY a full line of dog remedies and dog cakes. Phone us if your dog is sick.

WE HAVE a fine lot of Harts Mountain Canary Birds, imported direct, at $2.75 each for guaranteed singers.

AUTOMOBILES AND SUPPLIES.

Mr. Automobile Owner,

OXYGEN CARBON CLEANER

Cleaned for $1 a Cylinder.

We do not hurt your valves.

THE WELLBORN CARBON CLEANING CO.

14 Gilmer St. Near Ivy. Bell Phone Main 54. Atlanta, Ga.

ROSCOE CARDON,

THE most up-to-date automobile repair shop in the South.

45-47 Forsyth St. Ivy 5372.

AUTOMOBILE AND REAL ESTATE EXCHANGE,

116 AUBURN AVENUE.

PHONE IVY 4978.

IF YOU want a real bargain in automobiles, see us before buying. We have several different models.

FOR SALE—Two-ton Gramm Motor Truck in good condition. Atlanta Envelope Co., 162-64-66 Marietta Street.

WANTED—Small touring car, Ford or Buick preferred; no model, in exchange for good South Georgia farm or city property. Address Automobile, Box 1, Georgian.

LOOK for drop in tire prices. 28 by 3, $7.50; 30 by 3, $8.45; 30 by 3½, $11.39; 32 by 3½, $12.25; 34 by 4, $18.30. Special Diamond, 34 by 4½, $17.75. 36 by 4½ (Dunlap), 18.75; 34 by 4½, $16.65; 36 by 5, $19.50; large stock of accessories. McPHERSON AUTO TIRE CO., 46 Auburn, Atlanta, Ga.

ONE 1914 model Overland automobile, driven less than 500 miles; party leaving town, will close out at a sacrifice; has top; will give or take difference.

ONE 1913 model 61-horsepower Overland automobile, practically new, fully equipped. Will exchange for piece of negro property or acreage in 50 miles of Atlanta.

ONE 1912 model Overland automobile, 30-horsepower. Will exchange for vacant property or equity in good renting property. This car is in first-class condition. These cars must be traded at once.

PHONE MAIN 2245.

OXYGEN REMOVES CARBON. We clean your auto cylinders while you wait. Good job, small price.

AUTOGENOUS WELDING of all metals. Gear cutting and general machine repairs. Satisfaction guaranteed.

SHEARER MACHINE CO.
197 WHITEHALL. MAIN 1570.

FOR SALE—A Hudson touring car, in fine condition, at a sure bargain. can be seen at 229 Peachtree St. Address Hudson, 229 Peachtree St.

FOR SALE—Thor twin motorcycle, 1913 model, in excellent condition. Ivy 3112.

FOR SALE—One Buick one-ten truck in good condition. Phone Ivy 2311.

GET AN AUTOMOBILE AT A BARGAIN PRICE

Maxwell, 5-passenger, 35-h. p.	$350.00
Maxwell Runabout, 16-h. p.	200.00
Overland, 4-passenger, 40-h. p.	500.00
Maxwell Coupe	350.00
E. M. F. "30," 5-passenger	350.00
Studebaker "20" Roadster	250.00
Hart-Kraft Truck, 1,500 lbs. cap.	250.00
Runabout, 50-h. p.	250.00
Whiting "59" Roadster	250.00
Overland, 4-passenger	300.00
Overland, 4-"38 speed	300.00
Maxwell, sportsman roadster	450.00
Primo, 5-h. p., used 6 mo.	450.00
Studebaker "20" Roadster	450.00
Courier "22" roadster	350.00
Maxwell "40," 4-p.	350.00
Rapid, truck, 1½ tons	350.00
Buick Limousine	1,000.00

All cars mentioned are newly painted, thoroughly overhauled and fully equipped with tops, windshields, lamps, tools, etc., and guaranteed perfect in every respect. They look like new.

COLUMBIA AUTOMOBILE EXCHANGE,

287 Edgewood Ave. Ivy 1626.

AUTOMOBILES—Storage, repairs, supplies, open all night. Ridge Vernon, 14-18 W Harris, opposite entrance Capital City Club.

AUTOMOBILES AND SUPPLIES.

GOOD USED CARS.

A few cars in good condition for sale at reasonable prices.

REPAINTERS.

FORD, repainted.
BUICK MODEL 32, repainted.
OAKLAND.
COLE, foredoor.
LITTLE, foredoor.
CARTER, foredoor, repainted.
BUICK MODEL 50.

REPAINTING CARS.

OVERLAND, repainted.
COMPANY, foredoor, repainted.
E-M-F, foredoor.
BUICK, model 31, repainted.
STUDEBAKER, 7-passenger, repainted.

If you want a good battery Work a Specialty. General Electric Auto Repairs. Washing and Storage.

BUICK MOTOR COMPANY, 241 Peachtree St. Atlanta, Ga.

AUTOMOBILE PAINTING

IS ONE of our specialties. High grade work. Reasonable prices.

JOHN M. SMITH

129-122-124 AUBURN AVENUE. ESTABLISHED 1869.

Automobile Repairing.

TRAVIS & JONES,

AUTOMOBILE REPAIRING.

Ivy 4128. 49 Garnett Street.

Electric Garages.

Atlanta Electric Garage Co. 34-36 JAMES STREET PHONE IVY 4821-J.

CATHEDRIDGE AND LEGRAY. Prop. Storage Batteries Rebuilt, Repaired and Exchanged. Battery Work a Specialty. General Electric Auto Repairs. Washing and Storage.

Autos Wanted.

WANTED—To trade player-piano or grand piano, new, for five-passenger automobile. Wester Music Co., 64 Peachtree St.

WILL BUY second-hand Ford automobile for cash. Must be in good order. Address P. O. Box 447, Atlanta.

WANTED—A light five-passenger body for 1913 Ford chassis. Will purchase for Ford; state price. L. M. Woodward, Jr., Eastman, Ga.

REAL ESTATE FOR SALE.

$200 To $400

$25 Down, $10 Monthly

A FEW choice lots, level and dry, and adjoining Druid Hills, just off Ponce DeLeon avenue; $200 to $400. Price includes Belt Line. Merrill, 501 Empire Life Building—Ivy 5478, Atlanta 182.

LEAVE TEN cents in River car fare. So fare belt for sale on easy terms. Call on or phone A. M. Williamson, at Germania Savings Bank, No. 2 White-hall street.

FOR SALE—Two beautiful corner lots, on Cascade avenue, corner Brine, 150 feet on Cascade, 150 feet on Brine. By owner. Bell phone West 200.

LUCKIE STREET PROPERTY.

Can sell corner, with big outcome, as well as a pivotal point on Luckie street; investment, but to pay fair interest. Will exchange this property for farm lands or acreage in the county. Will take $16,000 to $12,000 worth of good business or residence. Luckie Street, Box 324, care Georgian.

MARIETTA STREET PROPERTY.

150 by 200 feet, on Marietta street, corner; with an income now of $3,000 per annum; can be bought at low. Will sell for $100,000 in two years. Good improvements. Will trade, or accept good bonds or stocks. "Marietta," Box 324, care Georgian.

10-ROOM, 2-story home, in College Park; lot 100x325, for $4,750. $500 cash, balance easy. Some bargain. Grace, care Georgian.

FOR SALE—Big bargain on Connally street; swell seven-room bungalow and two nearly new cottages; rents for $30. Price only $2,650. $150 cash, balance like rent. Call 44 431 Temple Court Building.

WEST END BARGAIN—Six rooms, 40 large, shaded lot, 54 by 200; one block from Peoples Street School. Price only $2,650. $100 cash, balance $200 per annum. No loan. Gober, care Georgian.

FOR SALE—Lot 50x160, south side of Kelly street; 90 feet from Milledge avenue; toward Capitol; water, sewer, curbing down. Graded. $500 cash, balance and time on six months' note. Price $1,000. Bell Phone Main 2951-J.

12-ROOM home on corner 2, 190x175 ft.; that could not be duplicated for less than $20,000. The owner of this valuable property is leaving the city and has instructed us to sell for $10,000, on terms of $4,000 cash, balance in 1, 2 and 3 years, and pay balance in 9 semi-annual payments with 7 per cent interest. This is absolutely the biggest bargain in Atlanta, and you can see that this property is attractive either for a home or investment. See us at once. Grant & Sims Co., 329 Empire Bldg. Main 1186.

FOR SALE—Lot 50x160, south side of Kelly street; 90 feet from Milledge avenue; toward Capitol; water, sewer, curbing down. Graded. $500 cash, balance and time on six months' note. Price $1,000. Bell Phone Main 2951-J.

FOR SALE—Four-room cement block house on River car line; large lot; $15 per month; no cash payment. John Carey, 2 Whitehall street.

REAL ESTATE FOR SALE.

FOR SALE—Modern six-room east front bungalow in Decatur; $4,000; terms. Practically new; fine floors; all improvements; fine lot. No mortgage on it. Will exchange for vacant property. Quick proposition. Terms same as rent. Ivy 3192.

EXCHANGE.

FOR BEAUTIFUL HOMES and building lots in College Park, the most desirable suburb of Atlanta, see I. D. McCrory.

REAL ESTATE WANTED.

WANTED—Small modern dwelling, North Side, near Peachtree. Will buy for cash. Particulars with reply. Address Modern Dwelling, care Georgian.

MEDICAL.

DR. EDMONDSON'S Dandy Tetanyroal and Cotton Root Pills, a safe and reliable remedy for all female troubles. Impressed menstruation, irregularities and suppressed menstruation. Price $1 per bottle. Frank Edmondson & Bro., manufacturing chemists, 11 North Broad St., Atlanta.

BUSINESS PERSONALS.

Abstract and Title Insurance.

ATLANTA TITLE GUARANTEE CO., SECOND FLOOR Equitable Bldg. Main 5429.

All Kinds of Stove Repairing.

ATLANTA STOVE REPAIR CO. "THE STOVE DOCTOR." MAIN 61 SOUTH PRYOR. ATL 1427.

Altering, Dyeing, Cleaning and Pressing.

RELIABLE TAILORING CO. WORK nearly done. Main 4384-J. 61 Hunter street.

Artistic Upholstering.

J. E. VOLBERG, JR. UPHOLSTERING and furniture repairing. 224½ Peachtree street. Phone Ivy 4734. "The Shop With a Reputation."

Artistic Wall Paper.

WE WILL PAPER your home. PIEDMONT WALL PAPER CO., 23 AUBURN AVE. BOTH PHONES.

Altering, Tailoring and Cleaning.

THE METROPOLITAN PRESSING CLUB—Pressing $1 per month. 250 Edgewood. Atlanta 2894.

FARMS FOR SALE.

LAND INFORMATION—We invite correspondence with land and home seekers who contemplate changing their location. Address Immigrant Information Bureau, Springfield, Mo.

FOR SALE—120 acres A-1 black land; all in cultivation; four-room house and barn; two miles south of Kenefick; priced to sell. Ira Smith, owner, Cadoo, Okla.

COME TO YOLUSIA, FLORIDA. WE subdivided an old sugar plantation grand living. Now for five-land and automobile. Wester Music Co., 64 Peachtree St.

WILL BUY second-hand Ford automobile for cash. Must be in good order. Address P. O. Box 447, Atlanta.

WANTED—A light five-passenger body for 1913 Ford chassis. Will purchase for

WOMEN'S NEWS—THE SOCIAL WORLD

MISS ANNE AKERS MAKES DEBUT AT DINNER-DANCE

Mr. and Mrs. James S. Akers gave a beautiful dinner-dance at the Piedmont Driving Club Monday evening, introducing their debutante daughter, Miss Anne Akers.

The living room of the club was a mass of palms and ferns interspersed with white chrysanthemums and pink roses, and here Mr. and Mrs. Akers received their guests.

In the dining room pink and white were the prevailing colors, the decorations being quite elaborate. The centerpiece of the table was a lamp made of pink and white roses studded with pink and white orchids, while at each end stood silver baskets of Killarney roses and valley lilies. The silver candlesticks held pink shaded candles, and the bonbons were in pink. The place cards were hand painted in pink and pink shades.

Miss Akers was handsome in her gown of white crepe meteor, the corsage of lace showing pink threads interwoven, and she wore pink roses.

Mrs. Akers was a pink satin brocade, with pink orchids.

Those who assisted the debutante at and greeted guests were:

Around the large dining table were Misses Akers were Misses Mary Hawkins, Jessie McKee, Adgate Sloan, Gracie Dunson, Nellie Kiser Stewart, Adeline Davis, Laura Lee Cooper, Helen Hawkins, Callie Hoke Smith, Margaret Grant, Messrs. Saunders Jones, Winter Alfriend, Willard McBurney, Henry Newman, Rion Hawkins, Frank Martin, Fred Hoyt, Marsh Adair, Arthur Clarke, John Hardaty, Strother Flemming, Bowie Martin and Byron Crawford.

After dinner dancing was enjoyed in the ballroom, where the only decorations were tropical plants.

Tea for Visitors.

Mrs. Victor R. Smith was hostess at a tea at her West End residence Tuesday afternoon, complimenting Mrs. T. C. Penny, formerly of New York, who has come to Atlanta to live, and Mrs. W. H. Wheeler, of Chicago, who is at the Georgian Terrace. Lavender and yellow chrysanthemums were decorations, and the mints and bonbons were yellow and white. Punch was served in the dining room, from a table banked with fruits.

Mrs. Smith wore cream colored satin figured in lavender with draperies of chiffon. Assisting in entertaining were Mrs. Edward Malone, Mrs. Howard Parker, Mrs. Harry Coulter, Mrs. Clarence Angier, Mrs. H. Burgess Smith, Mrs. Robert Hughes, Mrs. J. P. B. Allan, Mrs. J. T. Dargan and Miss Annie Carlton.

For Miss Latham.

The Russell rose, a new rose which is proving very popular, was used solely for decoration at the elaborate Mrs. Latham luncheon given Tuesday by Mrs. Charles A. Conklin for her guest, Miss Lamar Latham of Washington. Eighty-five of Mrs. Conklin's married friends were present, the luncheon being the second in a series Mrs. Conklin is giving for her guest.

Silver bowls and vases of these flowers adorned all apartments of the Conklin residence. The table in the dining room, covered with a lace cloth, was graced with a large silver basket of these flowers. On the buffet and serving table there were mounds of fruit, with unshaded tapers in silver candlesticks.

Mrs. Conklin was handsomely gowned in green brocade and green chiffon, combined with lace. Miss Latham wore pink chiffon draped over white lace.

Miss Moody Entertains.

The supper party at which Miss Mary Helen Moody entertained Monday evening was a compliment to Miss Annie Lee McKenzie and Milton Dargan, Jr., whose marriage takes place Thursday evening. Miss Moody entertained at the Piedmont Driving Club, and supper was served in the pink room, where the walls were lined with handsome palms and the handsomely appointed table was lavishly decorated with pink roses, arranged in a large plateau. At each plate was a picture of Miss McKenzie and her fiance, in a silver frame, and there were miniature aeroplanes and popcorn tied with pink roses as souvenirs. An elaborate supper was served, and later the guests were tendered a box party at the performance of "The Firefly," at the Atlanta.

The guests included only the members of the wedding party—Misses Helen Dargan, Lucy Hoke Smith, Jennie D. Harris, Mr. and Mrs. Former Adair, Jr., Messrs. Dozier Lowndes, Clarence Knowles, Charles Sciple and Dr. J. D. Osborne.

Miss Moody wore pink crepe de chine and shadow lace, and Miss McKenzie was gowned in canary colored taffeta and chiffon combined with gold colored lace.

Miss Ward's Box Party.

Miss Marguerite Ward gave a box party at the Atlanta Tuesday afternoon for Miss Clyde Wills, of Chattanooga, who is visiting Miss Mattie Horne at the Georgian Terrace. The party included Miss Ward, Miss Horne, Miss Mary Lucy Turner, Miss Grace LeCraw and Miss Lucy Robertis.

Children's Party.

Mrs. Julian Field will entertain twelve little girls in her neighborhood at a children's party Thursday afternoon for her nieces, Barbara and Betty Bonn, of San Diego, Cal.

Church Bazaar.

Committee No. 1 of the Ladies' Aid Society, of which Mrs. W. B. Cobch is chairman, and Mrs. W. F. Plant is vice chairman, will hold a sale of fancy articles, aprons, candy, etc., Wednesday and Thursday at the Logden & Bates store, No. 63 Peachtree street. The patronage of the public is invited.

Mrs. Probosco Gives Tea.

Mrs. John B. Probosco entertained a party of five at tea at the Georgian Terrace Tuesday afternoon for Mrs. Davis, of Cambridge, Mass., Mrs. Arthur Hale Gordon's guest, and Madame Carna Dagmar, of Paris, Mrs. Probosco's guest.

Hook-Rowan.

Mrs. W. A. Hook announces the marriage of her daughter, Ruby, to Mr. J. Y. Rowan. The marriage took place at the home of the bride, No. 221 Cameron street, Sunday afternoon.

For Mr. and Mrs. Draper.

The dinner-dance at which Mr. and Mrs. John W. Grant will entertain on Tuesday evening, November 25, will compliment Mr. and Mrs. Jesse Draper, whose marriage was a recent event. Thirty guests will be entertained at the Grant residence.

Mr. and Mrs. Draper will return home Sunday, after spending some time at the Grove Park Inn, Asheville, and in New York.

Mrs. Holland Entertains.

Mrs. Frank D. Holland entertained at bridge Tuesday afternoon for her guest, Miss Dorothy Judkins of Virginia. Yellow and white chrysanthemums were decorations, and dainty pieces of linerie were prizes.

The guests included Misses Adgate Ellis and her guest, Miss Adeline Davis, of Virginia; Mamie Ansley and her guest, Virginia Judkins, of Virginia; Caroline Muse, Margaret Grant, Ruie Jackson, Dorothy Harman, Evelyn Green and her guest, Emily Arrington, of Rome; Misses Hamilton, of Rome; Emily Cassit, Jeannette Lowndes, Alice May Freeman, Adrienne Bailey, Helen McCullough, Martha King, Harriet Calhoun, Marie Pappenheimer, Helen Dargan, Pessie May Ottley, Laura Lee Cooney, Pearl and Alice Packs and their guest, Nellie Lamar, of Augusta.

Mrs. Hill Entertains.

Mrs. DeLos Hill entertained her bridge club and two extra tables at a bridge luncheon Tuesday morning, complimenting Mrs. T. J. Cheshire, who was Miss Willie Russell Law before her regent marriage. Chrysanthemums, grown by Mrs. Hill, adorned all apartments. The club prizes included ice tea glasses and tumblers, with a shaded candelabrum for the honor guest and an embroidered towel for the visitor's prize. Mrs. Hill wore lavender brocade.

For Miss Martin.

Mrs. Luther Rosser, Jr., entertained at bridge Monday morning in compliment to Miss Alice Martin, of Jacksonville, Fla., who is spending some time with her aunt, Mrs. E. W. Martin, on Ponce DeLeon avenue.

Pink roses in a silver basket decorated the living room, and favors of these same flowers were arranged about the room. The prizes were silk hose for the guest of honor and glove handkerchiefs for high score.

Twelve friends were present.

For Miss Watts.

Miss Louise Watts, a bride-elect, was the honor guest at two parties Tuesday, Mrs. Edgar being hostess at a morning bridge and Mrs. Benjamin Conner and Miss Bessie Lambert complimenting her with bridge in the afternoon.

Mrs. Dunlap's home on Peachtree was decorated with yellow chrysanthemums and autumn leaves. The prizes were a piece of lingerie for the bride-elect and jewel combs and a book for the successful players.

Miss Watts wore amethyst brocade crepe de chine with a velvet hat trimmed in aigrettes.

The guests included Misses Sue Pain, Crossvell, Mrs. Ernest Duncan, Mrs. John Gilmore, Mrs. Frank Cundell, Mrs. William Arnaud, Mrs. William Rhett, Mrs. Frampton Ellis, Mrs. Marion Harper, Mrs. William Owens and Mrs. Howard Muse.

Mrs. Weaver and Miss Lambert had twelve of Miss Watts' intimate friends as their guests. The card tables were placed in the rose room and the prizes were a white moire vestee and black embroidered silk hose. Mrs. Weaver wore taupe cloth, the corsage entirely of lace, with touches of fur and gold threaded lace. Her hat was taupe with Gourrah feathers as its trimming. Miss Lambert was gowned in blue crepe de chine, and her hat was of blue to match.

Mrs. Byrd Hostess.

Mrs. C. P. Byrd entertained at a dancing party for her daughter, Miss Gladys Byrd, celebrating her sixteenth birthday.

The guests included Misses Elizabeth Anderson, Elizabeth Hawkins, Mildred Thomas, Janet Hatcher, Juliet Murray, Addie Defore, Ella Lawrence, Linton McGovern, Paul McGovern, Towner Murphey, T. W. Woodward, Ora Coburn, Mr. Roderigo, of Mexico; Mr. Manson, of Louisiana; D. B. Ogburn, Ralph Barnwell and James Anderson.

PERSONAL

Mrs. B. F. Weaver has returned from Alabama.

Miss Nellie Lamar, of Augusta, is visiting Miss Alice Parks.

Sanford Gay is still in a critical condition at his home on Myrtle street.

Miss Pearl Parks is visiting Miss Dorothy Clarkson in Washington, D. C.

Miss Marion Wilkinson, of Valdosta, is the guest of her sister, Mrs. Hugh Dorsey.

Theo Moody and Joseph Grunkshaw have returned to Riverside, after a short visit at home.

Miss Pearl Moll, of Marietta, has returned home, after a few days' visit to Mrs. Claud E. Williamson.

Miss Jessie Storey is visiting Mrs. T. W. Bates in Columbus, and is being pleasantly entertained.

Miss Kathleen Pound, of Chattanooga, will come soon to visit Miss Emily Willingham for several weeks.

Dr. and Mrs. Everard Richardson and sons are spending a month in Vienna, Ga., with Mrs. Richardson's relatives.

Mrs. William Meehan, of Asheville, will be the guest of her mother, Mrs. William Nutting, on Merritts avenue, until the Christmas holidays.

Mrs. Henry Collier and daughter, Mrs. Wade Langston, of St. Louis, are the guests of Mrs. Collier's father, Mr. John W. Sheffield, in Americus.

Misses Pearl Lewis and Caro Lewis, of Valdosta, who have been with Mrs. Hugh Dorsey for several days, returned home Tuesday afternoon.

Miss Lillian Jones, of Waynesboro, who is the guest now of Mrs. A. C. Weller, will make a short visit to Miss Isabel Kuhrt before returning home.

Mrs. J. M. VanHarlingen will leave this week for Florida, where she will spend the winter on the Southern coast, going first to Fort Myers.

Mrs. Emma Meriweather and Mrs. Sidney W. Webb, of Chattanooga, who have been visiting Mrs. Meriweather's sister, Mrs. J. R. Mebley, have returned home.

Mr. and Mrs. Robert Keely recently came from Pensacola, to make their home in Atlanta. They will be with Misses Lucy and Mary Nagle in Ansley Park for the winter.

Mrs. D. M. Newbold, of Baltimore, who was expected this week to be the guest of Mrs. Louis Moeckle, has indefinitely postponed her visit because of the serious illness of her father.

A number of University Club members have taken rooms at the club for the winter. In this congenial group are Allson Thornwell, C. T. Pottinger, Thomas Connally, William G. Brantley, Jr., James Q. Jordan and William Schuler.

Mrs. Colette Burden Harris, of Philadelphia, was the guest of Miss Margaret Scully for several days last week. Miss Scully entertained informally at a luncheon of ten covers for her, and she was tendered other informal parties during her visit.

Mrs. George Lowndes, Jr., and young son leave Monday for San Antonio, Texas, where they will remain until January 1 with Mrs. Lowndes' parents, Mr. and Mrs. Wilkinson. Miss Pearl Wilkinson, who has spent several months in Atlanta, will accompany them home.

Mrs. Albert Harlan Bates, of Cleveland, Ohio, with her three children, Margaret, Elizabeth and Darwin G., Jr., will visit her parents Mr. and Mrs. Darwin G. Jones in the near future. As Miss Kathleen Jones, Mrs. Bates was one of the popular society girls before her marriage.

Miss Sally Eugenia Brown, who has spent the last two months in Maine, is now visiting Mrs. Burlington, at Mount Vernon, N. Y. She is expected home December 1. Miss Brown and Miss Corrie Hoyt Brown were recent guests of Miss Mary Brown at Vassar College, and attended the party given the sophomores by the freshmen.

Mrs. Samuel Bonn and little daughters, Barbara and Betty, of San Diego, Cal., who are visiting Mrs. A. D. Adair, leave Saturday to visit Mrs. Calvin Morgan McClung in Knoxville, going from there to California. A number of informal affairs have been tendered Mrs. Bonn, among them a small tea at the Georgian Terrace Tuesday afternoon.

Many Sweat Glands Make Feet Susceptible to Corns

TANGO is the Safe Remedy Guaranteed to Root Out the Core Painlessly.

Corns, bunions and callous spots result from pressure, mainly upon the feet, because the feet are most sensitively organized. They have more sweat glands than any other equal surface of the body; yet they are the most restricted part of the body and receive the least hygienic attention. Shoes retain the heat of the body which keeps the pores of the feet open constantly, causing perspiration and tenderness; hence continued pressure or rubbing of a shoe upon any spot will cause a spot of callous growth.

TANGO is the one GUARANTEED remedy which instantly banishes pain and roots out the core of the corn, lifting paring and sloughing off the corn with salves and other things are but makeshifts at best, the CORE of the corn is left to grow and hurt. TANGO roots out the core clean as a whistle. It is the only remedy which does not make the sore the first touch of TANGO ends your suffering.

TANGO is guaranteed to root out the core of corn painlessly; if it does not money back. Price 25c, at all Druggists. Made and guaranteed by Jacobs Pharmacy, Atlanta.—Advt.

July One "BROMO QUININE," thus Laxative Bromo Quinine Cures a Cold in One Day. Grip in 2 Day. E. W. Grove on box. 25.

A Peerless Georgia Product

Every man interested in the growth, welfare and upbuilding of Georgia factories should stand in

Radium

A Gentleman's Sock

Radium is the trade name of the hosiery for men made by the Marietta Knitting Company. They retail in the best grade at 25 cents per pair. They are made on the most perfect knitting machines in existence, and fit the foot comfortably and snugly and you can get them with spliced heel and toe or without, just as it suits your fancy.

Each pair is guaranteed to give satisfactory wear and service or the retail merchants are instructed to return your money.

Every pair of Radium Hosiery carries the trade mark name and you can buy them in all colors, and either light or heavy weight. Remember they are guaranteed, or money refunded.

If you are fighting for the supremacy of Georgia factories, put Radium Hosiery on your list, and get a dividend in service and wear from every pair you buy.

Marietta Knitting Co.

Marietta, Ga.

Just Great

All that you expect in quality, all that you want in flavor—that's what you'll find in Velva, the food-sweet with *the* reputation.

VELVA

certainly *will* please you and keep right *on* pleasing you. Just tell your grocer to send you some to *try*. In red or green cans.

PENICK & FORD, Ltd., New Orleans.



Send for free booklet of cooking and candy recipes

EFFICIENT PICTURE FRAMING.

Kinetic service, stock prices, much moulding, personal, artistic selection of panel, post orders. Write. The College Co.-Op. Shirley Ivey, Manager, 119 Peachtree street, Cahller Building, Atlanta.—Advt.

Cash Gro. Co. 118 & 120 Whitehall



Full Cream Cheese, lb. 17½c

10c Tomatoes, Can	5 1-2c
Cream of Wheat, Pkg.	10 1-2c
Shredded Wheat, Pkg.	10 1-2c
Argo Salmon, can	12 1-2c
Square Brand Cond. Milk	8 1-3c
No. 10 Silver Leaf Lard	$1.25
No. 10 Cottolene	$1.05

HAVE YOU THE CENTS

To give your dry cleaning to

The Trio Laundry?

IF NOT, WHY NOT?

Our prices are right, our work qualifies and our aim is to please you.

Both Phones 1099

E. H. WILSON W. H. HARRIS

Fifth Anniversary

ONE-HALF PRICE SALE OF Sashes and Girdles

Beautiful light colors for evening wear, stylish black and dark colors for street wear, in the latest modes of girdles with sashes, shirred girdles and fringed sashes in Roman stripes, Dresden and solid colors. TO MAKE ROOM FOR HOLIDAY GOODS we will sell them at ½ Price

New Fur Trimmings---

A large shipment of fur trimmings, including BLACK and BROWN CONEY, one-half to six inches wide, SKUNK, POINTED FOX, FITCH SKIN—and by the yard—PERSIAN LAMB, SEAL AND MOLESKIN—and by the yard—KID FOX, ERMINE and BEAR.

Silver Bracelet Watches! Jewelry Dept.

Enameled, Etched and Plain Sterling Silver Bracelet Watches, with Leather Bracelets. Regular $6.50 and $7.50 values at $4.75 and $5.00

J. P. ALLEN & CO. 51-53 Whitehall

REGENSTEIN'S

Beginning To-morrow Morning, 8:30 Sharp

Extraordinary Announcement

All Evening and Party Gowns and Dresses

Half-Price

We have decided to discontinue handling Evening Dresses.

A Gorgeous Collection of Evening Dresses and Party Frocks

All New and Fresh

$25 Dresses	$12.50
$30 Dresses	$15.00
$35 Dresses	$17.50
$40 Dresses	$20.00
$50 Dresses	$25.00
$60 Dresses	$30.00
$75 Dresses	$37.50

Up to $125.00

All ½ Price

Regenstein's

Forty Whitehall



THE ATLANTA GEORGIAN

THE ATLANTA GEORGIAN
Published by THE GEORGIAN COMPANY
At 20 East Alabama St., Atlanta, Ga.
Entered as second-class matter at postoffice at Atlanta, under act of March 3, 1879.
HEARST'S SUNDAY AMERICAN and THE ATLANTA GEORGIAN will be mailed to subscribers anywhere in the United States, Canada and Mexico, one month for $.60; three months for $1.75, six months for 13.50 and one year for $7.00; change of address made as often as desired. Foreign subscription rates on application.

Worry and HURRY.

These Are the Watchwords and the Disease of Our Age.

(Copyright, 1913.)

Street cars in Atlanta start every few minutes. Men and women rush wildly to catch each train that leaves the Terminal Station or the Union Passenger Station, and save the part of a minute.

Every man hurries to his home and hurries away every day.

Every employe, every child, hears all day long the word, "Hurry."

There is little peace or rest for any of us except those staring in the cradle, or dozing in old age.

And even the poor little baby in the cradle is hurried from one bottle to another and from one bath to another.

And old age is worried by the hurry that goes on around.

At the top of this page there is a picture of every man in this world who amounts to anything.

If you haven't that little driver seated up behind you as the old-fashioned hansom cab driver sits up behind his horse, you are not among those that count.

Every one of us has inside of his skull a power that drives him. And if the power is too weak to force him to hurry and struggle, wearing himself out if necessary, he is among the failures.

The question that every man should ask himself as he feels the lash fall upon his shoulders is:

"What is driving me? Am I well or badly driven?"

The only good driver is the little driver in this picture, AMBITION. The harder he drives you the better, and the farther he drives you the better. Your legs and your lungs may get tired, your heart may beat and your head become wearied. But you will get in the end, even though it be in the grave, a reward for all the driving that ambition does.

There are other drivers—cupidity, selfishness, vanity.

The main thing is to get the right kind of a driver, and then go as far as and as fast as you can.

This little driver sent Christopher Columbus across the ocean, sent Peary to succeed at the North Pole and Scott to die at the South Pole.

He drives the little unknown clerk, who will be the big man ten years from now, as he drives the already big man, long past middle age, who, without need, is doing ten men's work at the head of some great business enterprise.

This little demon drives the millions of mothers whose ambition for their children makes every sacrifice welcome.

If you are not harnessed up like the man in the picture you are not going anywhere in particular.

No Man So Low He Can Not Be Humanized

According to the new Warden of Joliet Prison, in Illinois, the honor system will one day be in vogue in every penal institution in this country. The Warden is Edmund M. Allen, and his methods are already attracting world-wide attention.

It was he who established free speech among convicts, an innovation which many prominent penologists even now look at askance. But Allen declares it is the silent man who conspires. "Kicking," he says, "is an American trait, and a convict feels like a human being when he has a chance to kick to his heart's content."

Allen put his honor system in force when he turned loose his first road gang nearly three months ago. There is not a gun in the camp, and Governor Dunne is so impressed with the work these men are doing and the way they do it that he has agreed to commute their sentences ten days for each thirty days of work.

Allen not only abolished the silence rule, but he substituted a gray uniform for the hated stripes and introduced baseball into the various departments. Convicts who are not "fans" have the privilege of boxing and wrestling. So Allen is regarded as a friend by the big population of Joliet.

Is the humanizing process worth while? All one has to do is to put oneself in the convict's place. Sing Sing has a prison paper called "The Star of Hope." The method of Warden Allen is better; the kind of hope he deals in is something tangible. This is the way to eliminate crime, for no man is so sodden that he can not be humanized.

A LOST LOVE

By WILLIAM F. KIRK.

THE wine is spilled, drunk by the thirsty ground.
And gone forever from the lips that burned;
There is no more that can be newly turned,
No vintage half so rare is ever found.

The glass is broken into brittle bits,
Scattered upon the dusty banquet floor;
The empty bottle over near the door
Is cobweb-sealed where the gray spider flits.

The garlands are grotesquely dead and dry
As mummied tresses in an ancient tomb;
Like ghostly sheets they rustle in the gloom
When memory's searching zephyrs hurry by.

For it has been (as it shall ever be)
That glorious loves have perished at high noon;
That bounding pulses deaden with the swoon
Which hovered once above Gethsemane.

Hurry Up! the Cry of To-day

Unless you have this little driver sitting up on your back you don't count in this world.

Unless you are among those that hurry, the world will pass you by.

Without the driver you can be comfortable and enjoy life in a small way.

But in the end it is better to be driven.

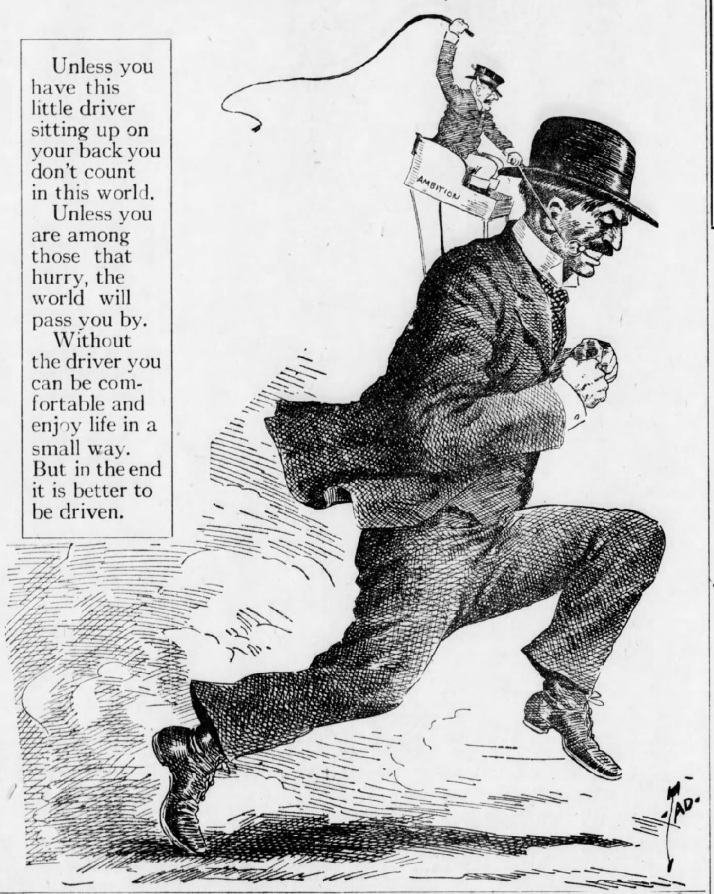

To Vote Is a Duty, Not a Privilege

By THE REV. C. F. AKED, D.D., LL. D.

NO citizen has a right to stay away from the polls. The sin of doing nothing is the deadliest of the seven deadly sins. We can no more neglect the plain duties of citizenship than we can refuse to pay our debts. Indeed, the discharge of the duties of citizenship is in essence the payment of a debt, a debt the more sacred because one which only honor can enforce. Our comfort, our safety, our liberty, the education of our children, the well-being of the home, the priceless boons of religion, have been won for us by the unhonored toil of the obscure, the silent and the dead. It is dishonest to accept and enjoy blessing for which we have not labored while refusing to contribute a share of unselfish service to the common stock. A man who can say, "I am not interested in politics," and means by this that he is not interested in the good government of his city, ought to be ashamed of himself.

It is pleasant to observe how the salvation of American cities proceeds apace. In 1890 I was a guest in the home of Major Bond, the most famous of American lecture agents. I observed that the drinking water on the table was from Michigan or Maryland or somewhere else, and in my untraveled ignorance I asked: "Have you no waterworks in Jersey City?" His answer staggered me. It came like a blow in the chest. To this hour I recall the impression made upon me by his calm, matter-of-fact reply: "Of course. But you see, every city in America has been run by thieves." This was eighteen years ago. There is not a man or woman in America who will assert to-day that all our cities are run by thieves."

Mr. Josiah Strong's book, "The Challenge of the City," was published in 1901. He quotes what he describes as a warning of James Bryce. He says that a few years ago as a company of Americans were about to sail for the United States Mr. Bryce said to them:

"Go back to your splendid world across the sea; but don't you make a failure of it. You can not go on 25 years more in your great cities as you have been doing. Don't you do it. If you do, you will set us Liberals back in Europe 500 years."

This may or may not be a fair report of Mr. Bryce's words. But in his own monumental "American Commonwealth" the problems of city government are discussed at length. The new and revised edition of 1910 repeats the terrible summing up of the original work published 22 years before: "There is no denying that the government of cities is the one conspicuous failure of the United States."

None the less Mr. Bryce refuses to take a pessimistic view of the future. His final words upon the subject are:

"All this is discouraging. Yet no one who studies the municipal history of the last decades will doubt that things are better than they were 25 years ago. The newer frames of government are an improvement upon the older. Rogues are less audacious. Good citizens are more active. Party spirit is still permitted to dominate and pervert municipal policies, yet the mischief it does is more clearly discerned, and the number of those who resist it daily increases. In the increase of that number and the growth of a stronger sense of civic duty rather than in any changes of mechanism lies the ultimate hope for the reform of city governments."

Victories of Violence Are Transient

By ELBERT HUBBARD

HERE is a thought, penned in kindness, for Mi-Lady Militant by one who believes in her Cause, but who deprecates her methods.

The victories of violence are transient.

Things done in hate have to be done all over.

And she who smears hand-rails with tar, puts muriatic acid into mail boxes, places bombs in an art gallery, burns hay barns, smashes windows, defies the police, and is taken to jail, must face the consequences of her misdeeds, just as if she were a male man.

Two wrongs do not make a right.

Even though the woman wins by violence, her victory is bought at the price of her womanhood.

Righteous wrath is often an excuse for a bad temper.

Hatred of the wrong soon yields a diminishing return.

We become like the thing we hate—aye, more, we are the thing we hate.

Mi-Lady Militant hates the tyranny of the male. Granting that this tyranny exists, it has grown up out of the centuries, and has been fixed in the ages by usage. It was old when Abraham bartered with Laban for Rachel, and was a habit when Ruth gleaned the fields of Boaz.

American women have been wise in not resorting to militant methods.

Fighting men acquire the fighting face.

The demagant grows to look the part.

Her dominant attitude becomes one of supercilious contempt, not love. Eventually she is unloving, unlovely and unlovable, and the fighting attitude, continued, will disrupt any home, for when fighting becomes a habit, an excuse for fighting is easily found.

Carlyle hated the wrong; Emerson loved the good. Which man would you prefer for a neighbor need not be asked.

The persistence of Mi-Lady Militant and her perfect willingness to sacrifice herself for the good of the Cause is beautiful just in the degree that you admire martyrdom.

But please remember that martyr and persecutor shift places with lightning-like rapidity.

He who is willing to suffer and die for a cause will make you suffer and die for the same cause if he gets the chance.

Law protects the life and property of women, but not so much as it should.

This applies also, in degree, to men.

But to repudiate the law, because the law does not do all it might, and resort to anarchy in order to win a legal victory, is playing the part of a mental defective or a minor.

Harm must follow such tactics, since it supplies in itself an argument why women should not be allowed to help make laws. The ability to abide by the law is the test of fitness for citizenship. Before you are fit to give orders you must show your ability to take them.

To shoot up the law is no better than to shoot up the courthouse. If incendiarism is right, where shall it cease?

The fact that a woman is a woman does not license the crime of arson, nor make window smashing part of a holy war.

Great reforms require great patience on the part of those who would bring reformation about.

When you ask for a voice in the making of government, your voice must not be keyed too high, lest, mayhap, you inspire fear as to what may happen when you acquire the power for which you seek.

John Temple Graves Writes on The Democracy of Diplomacy



Our Boasted Democracy is a Sham, He Says, So Long as Americans Have an Idea That They Can Not Represent This Country at Foreign Courts on a Yearly Salary of $25,000.

By JOHN TEMPLE GRAVES

THE return of William F. McCombs from Paris with the rejected French Ambassadorship on his hands brings once more to the front the practical exclusion of high-class Americans from important diplomatic posts unless they are rich men.

Mr. McCombs is not now in a position to be compelled to decline the French Ambassadorship, but it is an open secret among his friends that his essential reason in the beginning for refusing this dazzling honor was because the salary of $17,500, joined to his own income, was not deemed sufficient for him to fill this place acceptably.

In other words, through a long process of elevating rich men to foreign missions, we have come to the sorry pass that no American of whatever social or moral caliber either can or thinks he can represent the interests of his country at the seat of a European Government upon a yearly income of $25,000!

"Dollar" Diplomacy.

Our boasted democracy is a sham so long as this condition of affairs is permitted to exist in our diplomatic history.

This is the real discreditable "dollar diplomacy" of to-day. It is the diplomacy that is not permitted to exist at all unless it has a surplus of dollars to gild its existence.

I do not intend to reflect upon any American holding a foreign post under our Government to-day. But I distinctly challenge the records that for two decades the multi-dollar has been well nigh the indispensable prerequisite of the foreign Ambassadors and Ministers of our country. I have in mind more than one of these in time past who had no other possible qualification for international diplomacy beyond the capacity to spend an ample income lavishly in the gilded palaces of Europe. Men absolutely without training or natural gifts have been rewarded for personal political service by these most representative positions in all our Government.

The Present Purpose.

I honestly believe that it was the purpose and desire of the present Administration to destroy as far as possible this money basis of our diplomacy and that the insistent effort to persuade Mr. McCombs to succeed Mr. Herrick at Paris was a step in this direction.

Personally, as a friend and admirer of Mr. McCombs, I think it was a great error in judgment not to accept it.

I do not for the life of me see why any American gentleman, if he had the brains and the manners, could not stand acceptably as the successor of grand old Benjamin Franklin, in his butternut coat, in the palace of the Elysee. I do not understand why an American gentleman, a sovereign citizen, should not anywhere fulfil Lord Chesterfield's ideal and "stand unabashed in the presence of a king."

Proper Equipment.

An American man with high character, with self-respecting dignity, with a proper conception of the dignity and power of his incomparable country, with tact and brains, and culture and courtesy, and gracious manner, and the fine art of avoiding friction and of making friends, ought to be well equipped for attending to his country's business and reflecting honor upon his country's manhood and civilization, even if he could not multiply his liveried flunkeys through continued entertainments for the applause of gilded butterflies who are not the whole nor even the better part of any government abroad or at home.

The democracy of diplomacy is close to the essence of a real popular government.

Not So at Washington.

We do not require at Washington that any Ambassador or Minister of a foreign government, to be persona grata to our own Government, should be a Croesus or a prodigal. Who in our country of to-day knew James Bryce by his moneybags or his gorgeous entertainments?

And who shall say that any clean, capable, self-respecting, well-bred American citizen should not hold his head high and his country's dignity secure at St. James' or the Elysee?

The democratic era in which we live is above the dollar diplomacy of the sycophant or the moneybag.

Current Comment

"EXPERTS AND THE CURRENCY."

(From The Washington Evening Star.)

The hearings before the Senate committee have been very illuminating, both to the political and to the business world. They have justified themselves a thousand times over. The men who have occupied the witness chair, so to say, have been worth attention, and have had attention.

* * * And the members of the Senate committee are still learning. * * * How long the committee will be engaged with the experts is not, and probably could not be, stated. But there should be no hurry. Even experts require time. They can not lick a currency measure into shape while you wait; and what they will now tackle has been rendered the more difficult by the bungling manipulations of a score and more confident amateurs, looking and pulling six ways for Sunday.

"FOUR BATTLESHIPS NEEDED."

(From the Washington Post.)

Three battle ships and possibly four will be recommended in the annual report of the Secretary of the Navy, according to all indications. Four will be none too many. The addition would not mean that we were increasing our naval program. It would merely mean that we were repairing the negligence of the past, when Congress, instead of appropriating for two battleships, in accordance with the national necessity, appropriated only for one.

The Democratic party provided only one battleship last year, and only one the year before. If faith is to be kept with the people, four must be provided this year to make up for the deficiencies of the past. The blows at our navy, delivered by Congress, have not caused our stock to go up in the opinion of the nations of the world.

STARS AND STRIPES

Dear Spindle—You're on for a junket to St. Petersburg. Nothing at all to do but meet the swells and hit the nobby restaurants. You won't have to stay in St. Petersburg. There'll be no ambassadoring to do; all expenses will be paid; so you can take nice little side trips to meet the Kaiser and to see fast life in Paris. 'Twill be quite a nice change from Peoria. Of course, you'll quit in a year and give one of the other original supporters a chance. Your old pal, Senator J. Ham Sandwich.

* * *

Prunes are rare and expensive in Brazil. Hate to be a Brazilian joke writer.

Doc Cook, who gumdropped through Greenland, demands a Congressional investigation, although Congress knows no more about the pole than he does.

* * *

Sir George Paish, an English economist, says the cost of living is going down. We must be looking at it upside down then.

* * *

Paterson, (N. J.) man washing cities for his wife fell on the tub and broke two ribs. Now, if he had been in a saloon——

* * *

Huerta is said to be fully prepared for war. His cellar is filled with champagne.

* * *

Eggs 80 cents a dozen in the East. Wouldn't mind being a hen.

BUSTER BROWN IS BACK! See him in the Hearst's Sunday American. Not only Buster, but Tige and Mary! Funnier than ever, too! ∴ ∴ ∴

LINE ON COUNCIL PLUMS GIVEN BY VOTE

Colcord, Humphrey and Ashley Are Sure to Head Most Important Committees.

The line-up in the sustaining of Mayor Woodward's salary vetoes by Council has thrown new light on the probable important committee appointments by the latter, according to political experts Tuesday.

The action of Council in sustaining the Mayor did not permit a vet by the Aldermanic Board, which would have been a test of that body. But there s no mistake as to the faith- ful and will land the plums among he Councilmen.

The strangest indications are that Councilman A. R. Colcord will succeed Councilman W. G. Humphrey as chairman of the Finance Committee, and that Mr. Humphrey will be given Mr. Colcord's place as chairman of the Police Committee.

It is conceded by all that Councilman Claude L. Ashley, of the Fourth Ward, is as certain to be named Councilman Orville Hall's successor as chairman of the Streets Committee, as he is to visit Mayor Woodward's office every morning to discuss the crematory.

As chairman of the Sanitary Committee, Councilman Ashley has been keeping a close watch on the crematory, and every day for the past two months he has called at the Mayor's office to report developments.

These three are the most important committees. The men who will stand the best chances for the next best places are those who proved their loyalty to the Mayor by the vote Monday.

On the proposition to prevent an increased $50 per month in the salary of City Attorney James L. Mayson, Councilmen C. D. Knight, Claude L. Ashley, A. R. Colcord, Roy Abernathy, W. G. Humphrey and J. T. Kimbrough voted with the Mayor.

On the vote to hold up the raise in policemen's salaries, Councilmen S. A. Wardlaw, Thomas I. Lynch, C. D. Knight, A. R. Colcord, W. G. Humphrey and J. P. Kimbrough voted with the Mayor.

It is said that a number who voted to override Mayor Woodward's disapprovals fell an hopeless envy of Alderman J. B. Everett when the vote was being taken. As will be remembered, when Alderman Everett held the balance of power on the crematory question he disappeared just before the vote was taken, and has been conspicuous by his absence from the meetings of Council ever since.

The Mayor was overridden on the veto of the permit to allow a fence to be built at the corner of Broad and Alabama streets to give room for the erection of a new building. But that vote had little political significance.

EDITH THAYER'S CHARM WINS AUDIENCE

"The Firefly," Ordinary Vehicle, Made Attractive by Piquancy of Little Star.

By TARLETON COLLIER.

The formula for a musical comedy it seems, is as much fixed as the recipe for boiling eggs. It is always the same, plus a plus, meaning the star, the comedian, the chorus. The resultant type is apt to be a bit amorphous.

So much for musical comedies, generically. Now "The Firefly," being a musical comedy, despite the ambitious caption "comedy opera" with which it is labeled, is pretty much of a conventional type. But after you arrange yourself in your seat at the Atlanta you will be pleased that you are not there to see "The Firefly," but to behold Miss Edith Thayer.

Miss Thayer is an unusual young woman—a very unusual very young woman. And she it is who makes of "The Firefly" an enjoyable production. She is a tiny, pretty creature, with a voice whose power seems illimitable—at least, it is never fully tested by the rather simple range of "The Firefly" music.

She she puts on the clothes of a boy, she is a jaunty, realistic boy of 12 years or so. Women in the audience rave over the cuteness of her. And the men marvel at the naturalness of her, an exceptional and lovable attribute among musical comedy stars. Altogether, she is a very ingenuous and winning young creature, and you are tempted to believe that about 90 per cent of the extravagant praise for "The Firefly" that papers in these parts have written is all because of her personality and her small self.

The remainder is due in equal parts to some rather excellent song numbers, and to the work of several of the lesser figures in the cast, particularly Maxfield Moree, who at times is as entertaining a comedian as one would care to see.

Miss Thayer's songs were particularly plaintive—"Love Is Like a Firefly," "When a Maid Comes Knocking at Your Heart," and the others. Miss Thelma Fair and Charles Bowers regaled the biggest song-fest of the show, however, with their number, "Sympathy," which everybody was whistling long before the curtain fell. Irene Samsel and Bert Wheeler had two pleasing songs and dances.

"The Firefly" will be at the Atlanta for matinee Tuesday and performance Tuesday night.

"Shepherd of Hills" Pleases Lyric Patrons.

"The Shepherd of the Hills," dramatization of Harold Bell Wright's novel, opened at the Lyric Theater Monday night for a week of performances. The play has the same appeal as the novel, with a sort of romantic air of unreality, something as a fairy story would possess.

However, the play has been in Atlanta before, and its story, being as well the story of the novel, is well known everywhere. As it is produced at the Lyric, it is fairly pleasing, with the work of several members of the cast standing out in striking manner.

As a bit of pleasing character work, the acting of Ray Brown as "Preachin' Bill, everybody's friend," is to be commended. Harry Nelson played Daniel Howett, the Shepherd of the Hills, and did it accordingly. The Monday night audience recognized, too, ability in the work of Roy Sutherland, as Young Matt.

"The Shepherd of the Hills" will be presented each evening of the week, and for matinees Tuesday, Thursday and Saturday.

Classy Dance Act Heads Bright Forsyth Bill.

America is dance-mad. One dancer brings the florins clinking on the box office window sill. If the public likes one dancer, it will like six. "Dancers six times as well"—so must Charles Lovenberry have reasoned.

So Lovenberry, wherever he is, signed three girls of nimble feet, and as many men ditto, called them the "Six American Dancers" and produced an act which is the brightest spot on a bright bill at the Forsyth this week.

Singly, in pairs, in trios, and all six at once, the sextet shake their nether extremities until one is dazed and dizzy, and full of admiration. To a pretty act, elaborately costumed and staged with good music. The dance range from the classic to the "rag," and all are good.

There were enthusiasts who vowed, as they filed out of the Forsyth Monday night, that Julius Ettinge is the "class" with Bert Errol. Be that as it may, Errol is a "most amusing cuss." He's a female impersonator. That makes you think of all these soft-voiced boys who try to make you think they're girls until the very last, when they jerk off a wig, doesn't it? Thats not Bert's way. He "fixes" you after his first song, and proceeds to burlesque all the rest of the way to the huge delight of every one. If he were a girl, still his voice would carry him through, which is fulsome praise, but earned.

Someone has said the essence of humor is its unexpectedness. Then how explain Charlie Grapewin's vogue? Everyone knew just at the moment he would peer through the bars of his brass bed and demand "What am I in for?". Everyone knew just when he would produce the four gold fish from beneath his coat. Yet strong men, as the saying is, rocked weak and helpless with mirth. Which is to say that Grapewin is just as funny as ever.

Nothing seems sacred from ragtime attack nowadays, so a few music lovers waited for some one to follow Conley and Webb's sacrosanct reunition of the final trio from "Faust." Sinatra! It didn't come. It is only fair to say, however, that the next-to-last plaudits before they finished.

Walter James, the singing tramp, contributes to the gayety of the evening with a parody of "The International Rag," which tells of a hobo-ed poker game in a box car. Unlike many parodies, it is truly funny.

The Three Dixon Sisters bade for those who like dancing, also for those who like banjoing, for those who—no, that's wrong.

The Keatons do what the motion usually do if you know what that is.

SIDELIGHTS on GEORGIA POLITICS

By JAMES B. NEVIN



Representative William Schley Howard, of the Fifth District, will introduce in Congress this winter a bill which he thinks will provide the necessary machinery for greatly lessening railroad accidents in this country. He has discussed the proposed measure with numerous railroad men, both employers and employees, and he believes that it will be supported by both directions.

Briefly, his proposed measure, Mr. Howard said:

"Ninety per cent of the accidents occurring on railroads come from one of three causes—defective rails, defective tires or improper track elevations on curves. When I say accidents, I mean derailment wrecks.

"The National Government provides for boiler and equipment inspection. It does not provide for road inspection, and yet of the two road inspection is of infinitely more importance. It does not matter how fine the trains the roads run, how secure the splices and how certain the air brakes, unless the road itself is absolutely all right bad accidents will happen.

"I propose to ask for the creation of Federal boards of road inspectors to have so many miles of every road engaged in interstate commerce under their individual jurisdictions. The members of these inspecting boards shall be put under the civil service so that good and competent men, once placed in office, may be kept there. It shall be the sole business of these boards to see that the rails are the best procurable, the tires always sound and the curves properly elevated. If these things are kept at the limit of efficiency the number of accidents every year will be tremendously cut down all over the country.

"I believe, too, that Congress will enact such a law as the one I propose, when once its purpose is made clear. The trouble about most wrecks is the best guesswork, and the always sound and the curves properly elevated. If these things are kept at the limit of efficiency the number of accidents every year will be tremendously cut down all over the country.

"I believe, too, that Congress will enact such a law as the one I propose, when once its purpose is made clear. The trouble about most wrecks is exactly within the three causes I assign, and the Federal Government owes it to the people that these causes be removed, if possible—and it certainly is possible to remove them!

Governor Slaton received a rather severe if critical, jousal jab to-day, marked, in elaborate letters, "Personal."

"I do not in the least mind criticism," said the Governor. "Indeed, I invite it. Suggestions and advice are always in order, if they do not always prove acceptable!

"However, I haven't much respect, I fear, for a man who offers me something of the sort on a postal card and then marks the postal 'Personal.' I fear I do not think such a man possessed of much common sense!"

Eugene Cox, of Camilla, who yesterday was commissioned and sworn in as Superior Court judge of the Albany Circuit, is the youngest judge of that high court in the State. He is just 36.

Judge Cox is a lawyer of fine ability, and undoubtedly will make a most acceptable member of the Superior Court bench.

Congressman Charles R. Crisp is in Atlanta for a day or so, on his way back to Washington.

There was some scattering talk of opposition to the Congressman from the Third, but apparently it has died out completely. It looks now as if he is to be returned to the House without any sort of contest. As a matter of fact, however, it is extremely doubtful whether opposition to "Charlie" Crisp would make any appreciable headway, anyway. He is very popular throughout his district.

Representative C. H. Stone, of Talliaferro County, is a Georgia "booster" always, and something of a genuine crank on the subject of Georgia products. Of all products, however, the Representative from the Crawfordville district believes the possum is the proudest and most thoroughly Georgiaesque!

Stone more or less specializes in possums, and always has a goodly supply on hand at home for the gratuitory entertainment of such friends as now and then drop in to pass the time o' day. Stone cultivates possums much after the same fashion that chicken fanciers cultivate the feathered tribe. He maintains a regular possumary—or whatever it is—and from it it is posible upon the very shortest of notice to secure fine and dandy specimens of the marsupial family.

In keeping with his possumary, Stone cultivates carefully, not to say prayerfully, two potato patches hard by—yellow yams on the one hand and white yams on the other. He says the popularity of these two varieties is so evenly divided that he can not afford to be without either at all hours.

Stone's "Georgia product" dinner to-day will consist entirely of possum and 'taters, accompanied by some more possum and 'taters! Mayhap there will be 'simmon beer as an added frill, but Stone is rather strong for that prohibition thing—and so, maybe not!

"Continued a weak to allow defendant to find a job!"

This is now getting to be a common entry in Recorder's Court at Waycross. Instead of sending loiterers to the city farm on the first offense, Recorder Redding asks defendants if they really want to go to work. When they say they do, he has Chief of Police Colley get a line on their ability and gives them a week to make good.

"If you don't have a job at the end of the week, I'll give you one," says the Recorder. And he does, too—anywhere from 30 to 90 days on the farm!

Senator O. H. Elkins, of the Fifteenth, who lives in Fitzgerald, is an Atlanta visitor.

Elkins is one of the leading members of the State Senate, and has the reputation of being not only one of the very best and most effective speakers therein, but one of the most profound lawyers. He takes an active part in all the floor debates, and he generally manages to hold the Senate and the gallerise compacely together while he is saying whatever it is he has to say at the time.

He is a member of the joint Legislative Committee on the general revision of the laws.

COLUMBUS HOTEL LEASED.

COLUMBUS, Nov. 18.—The Jordan Company, owners of the new Waverly Hotel, has leased it for a number of years to Charles Delaney, proprietor of a hotel in Knoxville. Mr. Delaney will move to Columbus about December 1.

DYING MAN BEGS WIFE WHO SHOT HIM BE FREED

Lumber Inspector Fatally Wounded on Streets of Louisiana Town—Widow Held.

NATCHEZ, MISS., Nov. 18.—The body of J. C. Arnold, inspector of the Sycamore Lumber Company, who was shot Saturday night in the streets of Ferriday, La., by his wife, was brought here.

Arnold lived until Sunday morning and was conscious until his death. Just before he died he exclaimed:

"Boys, take care of that little woman, for she is not to blame."

This was the only statement made by him, and is considered to exonerate his wife, who was arrested following the shooting and placed in the Concordia Parish jail at Vidalia.

Arnold asked to see his wife shortly before his death, and the request was communicated to her, but she refused to come to him or offer any comment on her action. It is alleged that Arnold was in company of a negress when shot by his wife.

The Arnolds formerly lived in Natchez, and Mrs. Arnold made a large number of friends among the best people here. She is 24 years old, a blonde and strikingly pretty. Arnold was a member of the Elks Lodge in Memphis and of the St. Louis local branch of the Hoo-Hoos.

CASTORIA

The Kind You Have Always Bought has borne the signature of Chas. H. Fletcher, and has been made under his personal supervision for over 30 years. Allow no one to deceive you in this. Counterfeits, Imitations and "Just-as-good" are but Experiments, and endanger the health of Children—Experience against Experiment.

What is CASTORIA

Castoria is a harmless substitute for Castor Oil, Paregoric, Drops and Soothing Syrups. It is Pleasant. It contains neither Opium, Morphine nor other Narcotic substance. Its age is its guarantee. It destroys Worms and allays Feverishness. It cures Diarrhoea and Wind Colic. It relieves Teething Troubles, cures Constipation and Flatulency. It assimilates the Food, regulates the Stomach and Bowels, giving healthy and natural sleep. The Children's Panacea—The Mother's Friend.

The Kind You Have Always Bought

Bears the Signature of

Chas. H. Fletcher.

In Use For Over 30 Years.

THE CENTAUR COMPANY, 77 MURRAY STREET, NEW YORK CITY.

NEW REMEDY SAVES OLD FOLKS FROM KIDNEY AND BLADDER MISERIES

Sleep Disturbing Bladder Weakness, Backache, Stiff Joints, Rheumatic Pains Disappear After Few Doses Are Taken

While people along in years are naturally more subject to weak kidneys, they can easily avoid the tortures of backache and rheumatism, and be saved the annoyance of getting up at night with disagreeable bladder disorders.

Croxone promptly overcomes all such troubles by making the kidneys filter the blood properly and sift out the poisonous acids and waste matter that cause these troubles.

It acts right in and cleans out the stopped-up, inactive kidneys, dissolves and drives out the uric acid and other poisonous impurities that lodge in the joints and muscles and cause rheumatism. It neutralizes the urine so it no longer irritates the bladder, overcoming unpleasant breaking of sleep, and helps the kidneys and bladder regain health and strength.

It matters not how long you have suffered, how old you are, or what else you have used. It is practically impossible to take this quick-acting, effective preparation without immediate results. It starts to work the minute you take it—the first time you use it. An original package of Croxone costs but a trifle, and all druggists are authorized to return the purchase price if it fails in a single case.—Advt.

RESINOL IS THE EASY WAY TO GET RID OF PIMPLES

It is so easy to get rid of pimples and blackheads with Resinol, and it costs so little, too, that anyone who loses face is disfigured by these pests is foolish to keep on with useless creams, washes or complicated "beauty treatments." Here is the way to do it:

Bathe your face for several minutes with Resinol Soap and hot water, then apply a little Resinol Ointment very gently. Let this stay on ten minutes, and wash off with Resinol Soap and more hot water, finishing with a dash of cold water to close the pores. Do this every morning and evening, and you will be surprised to see how quickly the healing, antiseptic Resinol balsams soothe and cleanse the pores, leaving the complexion clear and velvety.

Resinol Ointment (50c and $1.00), and Resinol Soap (25c), stop itching instantly and speedily heal eczema and other skin humors, dandruff, sores, burns and piles. For free trial, write Dept. 32-R, Resinol, Baltimore, Md. Avoid so-called "substitutes."

Cured His RUPTURE

I was badly ruptured while lifting a trunk several years ago. Doctors said my only hope of cure was an operation. Trusses did me no good. Finally I got hold of something that quickly and completely cured me. Years have passed and the rupture has never returned, although I am doing hard work as a carpenter. There was no operation, no lost time, no trouble. I have nothing to sell, but will give full information about how you may find a complete cure without operation, if you write to me, Eugene M. Pullen, Carpenter, 745 Marcellus Avenue, Manasquan, N. J. Better cut out this notice and show it to others who are ruptured—you may save a life or at least stop the misery of rupture and the worry and danger of an operation.—Advt.

STOMACH MISERY GAS, INDIGESTION

"Pape's Diapepsin" Fixes Sick, Sour, Gassy Stomachs in Five Minutes.

Time it! In five minutes all stomach distress will go. No indigestion, heartburn, sourness or belching of gas, acid or eructations of undigested food, no dizziness, bloating, foul breath or headache.

Pape's Diapepsin is noted for its speed in regulating upset stomachs. It is the surest, quickest and most certain indigestion remedy in the whole world, and besides it is harmless.

Millions of men and women now eat their favorite foods without fear —they know Pape's Diapepsin will save them from any stomach misery.

Please, for your sake, get a large 50-cent case of Pape's Diapepsin from any drug store and put your stomach right. Don't keep on being a dyspeptic —life is too short—you are not here long, so make your stay agreeable. Eat what you like and digest it; enjoy it, without dread of rebellion in the stomach.

Pape's Diapepsin belongs in your home anyway. Should one of the family eat something which don't agree with them, or in case of an attack of indigestion, dyspepsia, gastritis or stomach derangement at daytime or during the night, it is handy to give the quickest, surest relief known.—Advt.

A CHILD DOESN'T LAUGH AND PLAY

If Little Stomach Is Sour, Liver Torpid and Bowels Clogged.

Give "California Syrup of Figs" at once—a teaspoonful to-day often saves a sick child to-morrow.

If your little one is out-of-sorts, half-sick, isn't resting, eating and acting naturally—look, Mother! see if tongue is coated. This is a sure sign that its little stomach, liver and bowels are clogged with waste. When cross, irritable, feverish, stomach sour, breath bad or has stomachache, diarrhoea, sore throat, full of cold, give a teaspoonful of "California Syrup of Figs," and in a few hours all the constipated poison, undigested food and sour bile gently moves out of its little bowels without griping, and you have a well, playful child again.

Mothers can rest easy after giving this harmless "fruit laxative," because it never fails to cleanse the little one's liver and bowels and sweeten the stomach, and they dearly love its pleasant taste. Full directions for babies, children of all ages and for grown-ups printed on each bottle.

Beware of counterfeit fig syrups. Ask your druggist for a 50-cent bottle of "California Syrup of Figs." Then see that it is made by the "California Fig Syrup Company." Don't be fooled!

A REAL CABARET !!
COLLEGE INN
Broadway at 43d
MECHANU LUNCH 40c
TABLE D'HOTE DINNER
SUNDAY NIGHT
ATLANTA'S BUSIEST THEATER
FORSYTH To-day "at 3:30 To-night at 8:30
CHARLEY GRAPEWIN &CO.
WITH ANNA CHANCE
5 American Dancers—2 Keatons
Bert Errol—Conly & Webb—Walter James—3 Dixon Sisters
Columbia Burlesque Theater
14 Central Avenue.
THIS WEEK
Helena Hall and Charlie Gramlick
"THE ISLE OF PING PONG."
Featuring Princess La Coil in "The Dance of Death." Moore & Moore, Black Wire Artists; Davis & Darnell, "Just Comedy"; The Five Models. Special added attraction.
1,000 Good Seats.
THIS WEEK LYRIC MATINEES Tues., Thurs., Sat.
Last Week's Most Successful Book Play.
The Shepherd OF THE Hills
A Dramatization of Harold Bell Wright's Famous Novel
ATLANTA TO-NIGHT 8:15
Tuesday Matinee and Night
Best Musical Play of Year.
EDITH THAYER in
THE FIREFLY
Nights 25c to $2; Mat. 25c to $1.50.
Wednesday, Thursday, Friday, Saturday, Matinee Saturday.
The Trail of the Lonesome Pine
With Isabelle Lowe.
Seats Now Selling.
Nights 25c to $1.50; Mat. 25c to $1.

There Are No Better Trains to

FLORIDA

Than the Electric Lighted, Vestibuled

Dixie Flyer

AND

South Atlantic Limited

Sleeping Cars
Library, Observation Car, Coaches

Leave Atlanta from Terminal Station Daily at 8:30 p. m. and 10:40 p. m. Arrive Jacksonville 7:30 a. m. and 9:00 a. m.

Winter Tourist Rates

For Further Particulars

Ask the Ticket Agent

Central of Georgia Railway

Fourth National Bank Building

Corner Peachtree and Marietta. Phone Main 460.

SOUTHERN PACIFIC
SUNSET-ROUTE

THE NEW DAILY

Sunset-Limited Service

All Steel Train—No Extra Fare

Commencing Nov. 23d

Leave New Orleans ..... 11:00 a. m.
Arrive Los Angeles ..... 9:45 p. m.
Arrive San Francisco ..... 1:00 p. m.
New Orleans to Los Angeles 60 hours.
New Orleans to San Francisco, 76 hours.

EQUIPMENT

1 Compartment Drawing Room Observation Car.
2 Drawing Room Standard Sleeping Cars.
Dining Car, Baggage Car and Tourist Sleeper.
Oil Burning Locomotives, rock ballasted, dust free road bed, automatic electric block safety signals.

Dining Car Service Unsurpassed.

Other Express Service to Louisiana, Texas and California.

Call or write for Information and Literature.

O. P. BARTLETT, General Agent. D. L. GRIFFIN, C. P. A.
121 Peachtree St.

E. O. BEAN, T. P. A.
Atlanta, Ga.

CINCINNATI

TWO FAST TRAINS

Lv. 7:12AM., 5:10 PM.

L&N

PLAY BALL AT HOME



COMPLETE IN EVERY DETAIL

Special Price 50c

With 1 Heading of The American or The Georgian

Postage Extra - Weight 30 Ounces

Call to-day at The American and Georgian office. If you can't call, ascertain from postmaster the postage on a thirty ounce game by parcel post from Atlanta. Send it with 50c and one American or Georgian heading

NOT a TOY but a GAME Every Move a Play



SOME FEATURES OF THE GAME

BALLS.

A batter may "get on" by drawing four balls. Some of the provisions in connection with a "ball" cover a "wild pitch and passed ball;" runner out attempting to steal second; runner safe stealing second or third.

STRIKES.

A strike either may be called or a foul. In conjunction with a strike, a runner may be enabled to steal home or be put out in the effort to steal third.

OUTS.

Put-outs are indicated, such as "third to first;" "fly to center;" "double play, second to first," etc. A groan or a cheer, according to one's sympathies, often accompanies a double play with one out.

Singles, two-baggers, three-base hits and home runs are all provided for. Just as in the regular game, three-base hits are scarcer than two-baggers, and home runs are not at all common. Frequently a game is played with very little hitting, the batters going out "one, two, three."

SCORING.

Indicators are provided to register the runs and hits of the visiting team. Indicators for strikes, balls and outs also are provided and also an innings indicator for each team. Runners on bases are also shown and the team at bat is not overlooked. All these devices are self-contained and neither pencil nor paper is required to score the game.

HEARST'S

Sunday American and Atlanta Georgian

CIRCULATION DEPT., 20 EAST ALABAMA STREET, ATLANTA, GA.

BUSINESS PERSONALS.

Transfer, Packing and Storage.
COTTON TRANSFER & STORAGE COMPANY
Storage, packing and shipping. Both phones 98. 28 North Moore street.

Trunks, Bags and Suit Cases.
RETAILED AND REPAIRED. BOUNTREE'S, 27 WHITEHALL ST. Phones. Bell Main 1676, Atlanta 1664.

Typewriters For Rent.
TRY us rent practically brand-new, strictly visible Typewriters, three months only $4.00, and apply on purchase. Easy Terms. Expert Stenographers furnished on short notice. TYPEWRITER AGENCY, 54 AUBURN AVE.

BUSINESS PERSONALS.

Umbrellas—Wholesale and Retail.
UMBRELLAS Try "Taylor Made" Detachable handles. All prices. No charge for repairs. Phone Main 3741. Taylor Umbrella Company, 114½ Whitehall.

Wall Paper.
ATLANTA 5-10c WALL PAPER CO.—We cater mainly to landlords. Seeing is believing. Let us show you our 10c wall paper, better than most 25 or 35c grade. Prompt attention to mail orders. Will send samples anywhere. Don't forget the number. 167 Whitehall street, below Mitchell.

Window and House Cleaning.
NATIONAL Window Cleaning Co. Office 47 E. Hunter. Main 1179, Atlanta 1951.

REAL ESTATE FOR SALE. HOUSES FOR RENT.

W. A. FOSTER & RAYMOND ROBSON
REAL ESTATE, RENTING AND LOANS.
11 EDGEWOOD AVENUE

FOR SALE.
25 ACRES on Stone Mountain car line, with good improvements. Between Clarkston and Stone Mountain. For price and terms, see Mr. Radford.

INMAN PARK HOME of 8 rooms and hall; hardwood floors; furnace; tile bath. Large 70-foot lot, east front. This house is new, and never been occupied. $6,750, on terms. See Mr. Martin or Mr. Bradshaw.

DAWSON STREET—Lot 42x100, between Windsor and Hood. Can be bought very cheap. See Mr. Cohen.

FIVE-ROOM BUNGALOW on three acres. Just four blocks of College park car line. Just the place for your children; cow, garden, etc. $5,000, or will trade for small house in the city. See Mr. White.

ONE of the best 6-room cottages on Central avenue, near Rawson street, for only $3,000, on terms. See Mr. White.

5-r. h., 446 East Fair	$20.00
8-r. h., 140 Pulliam	15.00
7-r. h., 73 DeKalb avenue	10.00
5-r. h., 522 Simpson	20.00
5-r. h., 71 Bellwood	15.00
5-r. h., 90 LaFrance	20.00
5-r. h., 90 Gladstone	15.00
5-r. h., 29 Jon Johnston	15.00
5-r. h., 466 Whitehall	22.50
5-r. h., 291 Atlanta avenue	20.00
5-r. h., corner Mercer and Jackson streets	20.00
5-r. h., 28 South Park avenue	10.00
5-r. h., 196 Stewart	15.00
5-r. h., Boulevard DeKalb	16.50
5-r. h., 175 Fair	18.00
5-r. h., East avenue (Kirkwood)	15.00
5-r. h., 223 Humphries	10.00
5-r. h., 285 East Georgia	25.00
4-r. h., 269 Spring	12.50
4-r. h., 303 Cooper	13.50
4-r. h., 306 Oakland avenue	13.75
4-r. h., 17 Glendale	15.00
4-r. h., 142 Crew	17.50
4-r. h., 274 Clark	18.00
4-r. h., 40 Mills	18.10
4-r. h., 1211-A East Fair	6.30
3-r. h., 14 Lowry	7.00
3-r. h., 718 East Eleventh	12.00
3-r. h., 92 Berean avenue	8.00

IF YOU HAVE MONEY to lend, we can place it safely.

HOUSES FOR RENT. HOUSES FOR RENT.

FOR RENT.

8-r. apt., 396 Piedmont avenue	$35.00
6-r. apt., 100 Peachtree street	40.00
12-r. h., 318 North Jackson street	60.00
8-r. h., 18 West Pine street	37.50
8-r. h., 118 Forrest avenue	50.00
7-r. h., 175 Ivy street	45.00
6-r. h., 122 Cooper street	25.00
6-r. h., 395 Rawson street	20.00

JOHN J. WOODSIDE
REAL ESTATE, RENTING, STORAGE.
Phones, Bell, Ivy 671, Atlanta, 618. 12 "Real Estate Row."

REAL ESTATE FOR SALE. REAL ESTATE FOR SALE.

J. R. SMITH & EWING
Ivy 1013. 130 PEACHTREE. Atlanta 2365.

Invest in Timber

SEVEN THOUSAND ACRES OF HARDWOOD TIMBER — oak, hickory, ash, poplar and cypress. Located three miles from a trunk railroad and easily accessible to central markets. Will sell lease for whole or part of tract at $2.00 per thousand. This is an opportunity for wise investment. The lumber can be put on market at a splendid profit. For information as to this tract see Mr. Daves in our office.

SMITH & EWING

ADAIR PARK
42 BEAUTIFUL BUILDING LOTS NOW OFFERED FOR THE FIRST TIME.
UNION HIGHLAND AVENUE, VIRGINIA AVENUE, ADAIR AVENUE, ROAD and RIPLEY DRIVE. CAR LINE IN FRONT OF THE HIGHLAND AVENUE LOTS.
THIS PROPERTY IS 4 BLOCKS NORTH OF PONCE DE LEON AVENUE AND 2 BLOCKS WEST OF DRUID HILLS GOLF CLUB.
THIS IS THE CHOICEST LOCATION FOR A HOME IN THE CITY OF ATLANTA. The lots are beauties—every one. They lie perfectly, are covered with beautiful shade trees, and are being graded and sodded now. Any front lot, North, South, East or West. You can grade to suit yourself and buy fronting the car line at a block from it.
THE BEST NEIGHBORS IN TOWN. Some of the handsomest homes in the city surround the property, and one of the FINEST RESIDENCES in the whole country is on the property.
The prices range from $1,800 to $3,000 per lot, on reasonable terms.
THOMSON & LYNES,
18 AND 20 WALTON ST. PHONE IVY 718.

FOR SALE BY 94-ACRE ISLAND.
GREENE REALTY COMPANY
In center of Ochlocknee River, off the coast of Florida, the most beautiful small island the mind could imagine. Most every kind of fish and game you could desire. No such opportunity as this offer comes.
FOR ONLY $1,000.00 CASH.
314 EMPIRE BLDG. REAL ESTATE, RENTING, LOANS. PHONES 1539.

Georgian Want Ads

REAL ESTATE AND CONSTRUCTION NEWS

Local Realty Boom Is Expected From Asa Candler's Move

Financier's Investment Expected to Start Activity—Realty Dinner Date Changed to Saturday.

Real estate operators were heard Monday in many expressions of satisfaction over the return of Asa G. Candler to the local realty market in the purchase from Pittsburgh Kiskof the northeast corner of Ivy and East Baker streets, a full account of which appears elsewhere.

For quite a while Mr. Candler's attention was centered on his interests in New York, Chicago, Baltimore and Washington, and he kept out of local real estate activities. Now that he has invested again on the north side, close to his other holdings, there is a feeling that the real estate market will again take on its accustomed hum.

The volume of small trading has probably been greater this year than ever before. Figures from time to time have shown 1912's transfers to be far ahead of 1911's in medium-grade propositions. The large transfers, however, fell off and a good deal of swapping in central and semi-central property resulted.

Naturally, the real estate prophets have been watching Mr. Candler, and now that he has expressed him confidence in the Ivy street neighborhood, a good deal more semi-central trading in that section and elsewhere is expected to follow.

No general opinion has been formed as to the effect of Ivy street regrading. Ivy street this year, before and after the improvement, has been comparatively quiet. There has been more activity half a block east of Peachtree on the cross streets between Ivy and Peachtree, but the tendency has been to stay within half a block of the latter thoroughfare.

Now it is expected that the future that Mr. Candler sees will be seen soon by others, and that Ivy street, from Peachtree to Decatur streets, its entire extent, will be a live trading center. Joel Hurt's holdings at the southern terminus of Ivy street, the Hurt Building and adjoining properties, are holding in the prestige of the thoroughfare to the south, and with Mr. Candler on the other end the future of the street seems assured.

Already hundreds of automobiles are using Ivy street to reach the center of the city, and it is claimed that this route saves several minutes.

Dinner Date Changed Again.

The date of the nextm onthly dinner of the Atlanta Real Estate Board has been changed again. The function will be held Saturday at noon at the Hotel Ansley, instead of Thursday, as was intended last week. This will give the real estate men plenty of time for the football game in the afternoon. William S. Howard will speak on the currency question, and Robert F. Maddox on the local financial situation.

The largest attendance in the history of the monthly dinners is expected.

Inquiries for Lots.

The Thomson & Lynes Real Estate Agency has received half a dozen offers on their lots in Adair Park since the announcement in The Sunday American. This property consists of 42 lots cut from the Green B. Adair home of eight acres at Highland and Adair avenues and on Todd road, which was sold last week by the above agency, together with the Chelsea Land Company.

Thomson & Lynes have also received an inquiry from a client in Washington, D. C., stating plainly after having read of the successful sale of the Adair place.

Insurance Feature Discussed.

Scores of Atlanta business men have commended the plan of Harris G. White, president of the Atlanta Real Estate Board, of patronizing," declared Mr. White, "and think it is fair for the business men to ask the insurance companies if they are lending on local real estate to help develop Atlanta. Some of the companies are lending in their home sections at rates of interest 1 and 2 per cent less than they can get in Atlanta, on splendid security."

New Realty Firm.

A. C. Ford, who has been in the real estate business in Atlanta for several years, and W. F. Sparks, formerly connected with a big mercantile establishment at Monchester, have formed a real estate partnership under the name of Ford & Sparks, with an office at 504 Gould Building. J. H. Lane, who has been in the real estate business several years and is well known as a farm land salesman, will be associated with them.

City property and farm lands will be the firm's specialty, with a good deal of attention to exchanges.

REAL ESTATE FOR SALE.

Sharp & Boylston

Home or Investment

This is a well built 5-room cottage with all city conveniences, No. 111 McDaniel street, just off Whitehall street. This place has not shown a vacancy in ten years, and is a splendid investment for the price asked. Go out and look at it and let us tell you about it. Can make very easy terms and the balance at 6 per cent interest.

REAL ESTATE FOR SALE. REAL ESTATE FOR SALE.

Factory Sites

We are selling factory sites on A., B. & A. railroad inside the city at $10 to $15 a foot for railroad frontage.

These are in the section between Kennedy St. and Bellwood Ave., just a little over a mile out from center.

Factory sites on main streets bring $200 to $200 a foot; the ones we offer are cheap enough to buy and forget about awhile until someone comes along.

Forrest & George Adair

COLLEGE PARK BARGAINS

$5,250—5-ROOM HOUSE and good store building on corner lot, right near depot. This property will soon double in value.

$3,250—7-ROOM BUNGALOW, practically new, furnace heat, water and light, fine shade, 2 blocks car line, College park.

$1,800—4-ROOM HOUSE, lot 50x190, plenty of shade, on good street, chicken runs, etc., and a big bargain.

$2,350—4-ROOM HOUSE, lot 100x190, good conveniences, fine shade and shrubbery, near new high school; a real bargain.

WE ALSO HAVE a fine list of building lots to offer. Prices from $200 to $900. Good terms can be had on any of the above property.

GOOD ACREAGE TRACTS in best trucking district.

C. Q. TRIMBLE & SON
COLLEGE PARK, GA.
OFFICE PHONE: E. P. 181. RESIDENCE PHONE: E. P. 184.

STOCK GOSSIP

The New York American: "Quotations for most stocks may go appreciably lower before the desired upward movement develops."

* * *

The New York Times: "At the moment there are no indications of further gold imports, although our credits in the European market are increasing."

* * *

The New York Herald: "The outstanding short interest continues large."

* * *

The Wall Street Journal: "Stocks are not brought out by attacks and the technical position is stronger than ever."

* * *

The New York Post: "Dullness of the stock market, even without advancing prices, strengthens a belief that it is in a sold-out condition."

* * *

American Telephone and Telegraph was heavily affected by investment in Congress in favor of government ownership.

* * *

G. D. Potter says: "The stock market holds well considering the Mexican situation, and this shows news of this character has been discounted. When peace will not decline on unfavorable developments. It is unsafe for bears to buy.

"I believe that dividend paying stocks should be conservatively accumulated at this level."

SPOT COTTON MARKET.

Atlanta, nominal; middling 12¾.
Augusta, steady; middling 12¾.
Macon, steady; middling 13¼.
New Orleans, quiet; middling 12 5-16.
New York, quiet; middling 13.70.
Philadelphia, easy; middling 13.70.
Boston, quiet; middling 13.85.
Liverpool, easier; middling 7.50d.
Savannah, steady; middling 12¾.
Augusta, steady; middling 12¾.
Charleston, steady; middling 12¾.
Norfolk, steady; middling 13¼.
Galveston, steady; middling 12 7-16.
Mobile, quiet; middling 13¼.
Wilmington, steady; middling 13¼.
Little Rock, steady; middling 13.
Baltimore, nominal; middling 13¾.
St. Louis, dull; middling 13¾.
Memphis, steady; middling 13¼.
Houston, quiet; middling 13 15-16.
Louisville, nominal; middling 13¾.
Charlotte, steady; middling 12c.

Grove street, 175 feet north of Ethel street. February 8, 1908.

$650—G. J. and Mrs. F. E. Maddox to H. F. West, lot 25 by 83 feet, west side Grove street, 175 feet north of Ethel. November 15.

$200—S. S. Travis to J. S. Manous, lot 109 by 172 feet, southeast corner Bachelor avenue and Park street, Egan Park. November 12.

No consideration—Mrs. Mary C. Hollis to W. E. Treadwell, lot 87 by 119 feet, north side The Prado, being west part of lot 15. November 13.

$1,500—William Owens to M. L. Thrower, one-half interest in lot 130 by 135 feet, southeast corner Bedford place and Merritts avenue. November 14.

$2,900—William T. Everett to Mrs. F. G. Everett estate (by executors), lot 72 by 260 feet, south side Linden street, 95 feet west of Cooper street. November 14.

$125—C. G. Tribble to D. S. Mayo, lot 50 by 172 feet, corner Bryan street and Whipple avenue. January 8, 1907.

$135—C. G. Tribble to D. S. Mayo, lot 50 by 172 feet on Bachelor avenue, Egan Park, being lot 3, block Is. November 16, 1908.

$8,000—Mrs. Flora B. Doane to Stewart Avenue Land Company, 32.2 acres in Hapeville, on west side Stewart avenue, 1,410 feet north of south line of land lot 99. November 15.

$500—Mrs. Jessie D. Riley to Stewart Land Company, 2 acres in Hapeville, land lot 99, on east line said land lot and 1,210 feet north of south southeast corner. November 15.

$1 and other considerations—R. B. Parks to Fannie M. Burks, lot 47 by 512 feet, west side Georgia avenue, 180 feet south of Pine street. Hapeville. October 30.

$1,500—Knox Realty Company to Thomas C. Harris et al., lot 50 by 287 feet, west side of Moreland avenue, 571 feet southeast of Georgia Railroad. October 16.

$640—South Atlanta Land Company to Almata and W. M. David, lot 50 by 130 feet, south side of Park avenue, 100 feet east of Murray street. October 2.

$500—J. W. Lyle to M. W. Cash, lot 87 by 712 feet, on Payton road, 797 feet south of Marion and Turner road. February 22.

$275—Dixie Realty Company to C. A. Rauschenburg, Jr., lot 50 by 150 feet, northwest corner of Underwood avenue and Evans street. November 14.

$400—R. Lee Walker to W. E. Worley, lot 124 by 292 feet south side of Cheshire Bridge road, 305 feet southeast of Oakland circle. November 12.

$6,000—William B. and Charles C. and Henry T. Simmons to A. C. Gann and Frank Gurnaux, lot 25 by 734 feet, west side of Howell Mill road, 1,161 feet north of Bowen street. Also lot 413 by 485 feet, in land lot 187, at southwest corner of above lot. November 13.

Deeds to Secure.

$1,260—J. R. McAdams to Southeastern Land and Investment Company, lot 50 by 206 feet, west side Essie avenue, 200 feet north of Delaware avenue. November 14.

$1,260—Same to same, lot 53 by 150 feet, west side of Essie avenue, 213 feet south of Palatine avenue. November 14.

No consideration—Vassar Woolley to W. G. Raoul Foundation, lot 500 by 200 feet, northeast side of Fulton avenue, being lots 77, 78, 79, 80 and 81 of Peachtree Park. November 11.

$1,162—Mrs. Eugenia Bullock to Sam M. Carson, No. 265 Crew street, 50 by 200 feet. November 14.

Loan Deeds.

$1,500—John D. Mayo, Jr., now to Aaron Kolth, lot 50 by 190 feet, north side of Virginia avenue, 50 feet west of Medlock street. November 15.

$550—Mrs. Mary M. Watson to Mrs. Phonia Oliver, lot 97 by 155 feet, southeast corner of Boulevard and North avenue. November 12.

Loan Deeds.

$1,000—Dora B. Whitaker to Mrs. Mary E. Diefendorf, lot 41 by 140 feet, west side Chestnut street, 164 feet from Beckwith street. November 15.

$6,000—Stewart Avenue Land Company to Industrial Life and Health Insurance Company, lot 2,770 by 1,385 by 358 by 475 feet, west side Stewart avenue, 200 feet north of Bowen street; land lot 99, Fourteenth District. November 15.

Bonds for Title.

$2,600—W. E. Worley to W. O. Cheney, lot 66 by 202 feet, south side Cheshire Bridge road, 161 feet southeast of Oakland circle. November 12.

$2,600—Same to same, lot 60 by 192 feet, south side Cheshire Bridge road, 303 feet southwest of Oakland circle. November 12.

$6,600—Atlanta Investment Company to A. B. Buehl, lot 100 by 157 feet, west side Columbia avenue, 100 feet north of Twelfth street, March 28.

$4,500—D. F. Hamilton to H. Harrison, lot 50 by 200 feet, southwest corner Chestnut street and Georgia avenue, Hapeville. November 15.

COTTON DROPS AS SPOT HOUSES SELL

Rumor of 15,400,000-Bale Estimate and Evening Up Over Bureau Day Starts Movement.

NEW YORK, Nov. 22.—Bullish figures in a private cotton report published by The Memphis Commercial Appeal had the effect of offsetting weak cables, which was based on offerings from the South and hedge selling from this market and gave a firm tone to the cotton market at the opening to-day, and first prices were only 1 to 4 points lower than Saturday's close. This report put the crop at 13,572,000 bales, exclusive of linters. Following the opening the market steadied, gross were 9 to 13 points over the opening range.

The local stock of cotton is small and if reports of a large crop movement revision will serve to keep out the low grades, which have been a big factor this season. The outstanding short interest is thought to be large. Realizing sales for delivery shorts would be at a profit had fix. Friday, November 28, is the first notice day for December.

On the advance the selling became intense and the buying was more concentrated, coming from only a few brokers. Besides, the volume of business was small and the market easily influenced. During the early afternoon there was little or no support in evidence, a rumor circulating that Junius Morgan, of Memphis, with an estimate of 15,400,000 bales more than offset the early bullish factors. The ring hammered heavily and prices showed no signs of flagging until January touched 13.10; March, 13.16; May, 13.16, and July 13.07. December, being under less pressure, lost 20 to 25 points. Weakness was also contributed to evening-up over Bureau day.

While the revision committee is expected to make great widening of differences on low grades which will be construed as bullish, the majority consider it a fact that genuine Liverpool bids will be extremely bearish, as much as 1,630,000 bales for a period, and a further reaction will be in order and bring out long liquidation, which is believed to be very large.

At the close the market was steady with prices at a net decline of 2 to 17 points from the final quotations of Saturday.

Following are 11 a. m. bids in New York: December, 13.55; January, 13.33; March, 13.41; May, 13.36; July, 13.18.

Following are 10 a. m. bids in New Orleans: December, 13.36; January, 13.44; March, 13.64; May, 13.69; July, 13.49.

Estimated cotton receipts:

	Tuesday.	1912
New Orleans	14,500	16,708
Galveston	35,000	37,500

RANGE IN NEW YORK FUTURES

	Open	High	Low	Last	Close	Prev. Close
Nov	13.16	13.20	13.07	13.07	13.02-06	13.05-14
Dec	13.45	13.48	13.38	13.42	13.42-43	13.47-50
Jn	13.35	13.34	13.09	13.14	13.13-14	13.29-31
Fb	13.13	13.13	13.01	13.01	13.01-02	13.15-17
Mr	13.36	13.45	13.18	13.23	13.22-23	13.38-40
Ap	....	....	....	....	13.14-15	13.28-30
My	13.32	13.39	13.15	13.17	13.16-17	13.33-34
Je	....	....	....	....	13.13-14	13.27-29
Jy	13.22	13.26	12.05	13.07	13.06-07	13.21
Au	12.32	12.32	12.32	12.32	12.32-33	12.37-40

Closed steady.

LIVERPOOL COTTON MARKET.

LIVERPOOL, Nov. 22.—Due unchanged to 4 points higher, this market opened quiet at a net decline of 2½ to 3½ points. At 12:15 p. m. the market was easy, 3 to 4 points lower. Later the market declined 5 points from 12:30 p. m.

Spot cotton 4 points lower; middling 7.56d; sales 10,000 bales, of which 7,100 were American.

At the close the market was quiet with prices 3 to 4 points lower to 2 points from the closing quotations of Saturday.

Futures opened quiet.

	Opening	2 p.m.	Close.	Prev. Close.
Nov.	7.25	7.24	7.24½	7.28
Nov.-Dec.	7.12	7.01	7.13	7.17
Dec.-Jan.	7.10	7.09	7.11½	7.12½
Jan.-Feb.	7.09	7.08	7.10½	7.12½
Feb.-Mar.	7.09½	....	7.11½	7.12½
Mar.-April	7.10½	7.09	7.11½	7.12
April-May	7.11½	....	7.13	7.14
May-June	7.11½	7.05½	7.13	7.14
June-July	7.06	7.01½	7.08	7.08½
July-Aug.	7.06	7.04½	7.07	7.08½
Aug.-Sept.	....	....	6.63	6.64½
Sept.-Oct.	....	....	6.63	6.64½

Closed quiet.

HAYWARD & CLARK'S
DAILY COTTON LETTER

NEW ORLEANS, Nov. 22.—Monthly Commercial Appeal makes the crop 13,572,000 bales, without linters, and is 23,000 less than last year, when their report of 13,595,000 bales proved to be the best forecast, as added to this amount, 696,000 will make the total 14,291,000 bales, against 14,167,000 actual ginnings. Despite figures Chairman says that there will be less linters this year, as there are numerous reports of spoiled cotton in the south and west.

Precipitation occurred over the greater portion of the belt over Sunday, but it was generally light to moderate. Washington predicts a week of unsettled and rainy weather.

Liverpool is stagnant, owing to freer offerings at present.

Some market men reflected bullish opinion at the start with an advance of 4 points in the face of an easier Liverpool, but prices fell back later on, the support not being strong enough. News about the coming Census report caused many to sell on the bulges, and there were interests, and as offerings are fairly liberal at this time, prices at least are steady.

RANGE IN NEW ORLEANS FUTURES

	Open	High	Low	Last	Close	Prev. Close
Nov	13.40	13.40	13.15	13.26	13.16-18	13.28
Jn	13.41	13.48	13.26	13.32	13.31-32	13.41-42
Fb	....	....	....	....	13.21-22	13.31-32
Mr	13.52	13.58	13.35	13.40	13.39-41	13.51-52
Ap	....	....	....	....	13.30-31	13.42-43
My	13.59	13.64	13.43	13.48	13.47-48	13.57-58
Je	....	....	....	....	13.42-43	13.52-53
Jy	13.62	13.65	13.44	13.49	13.48-49	13.59-61

Closed steady.

PORT RECEIPTS.

The following table shows receipts at the ports on Saturday, compared with the same day last year:

	1913	1912
New Orleans	16,135	15,696
Galveston	17,744	26,109
Mobile	1,422	2,873
Savannah	1,036	4,496
Charleston	1,517	4,869
Boston	283	641
Philadelphia	....	10,600
Port Arthur	....	2,500
Texas City	4,089	9,824
Total	72,351	83,827

INTERIOR MOVEMENT.

	1913	1912
Houston	27,009	41,316
Augusta	1,794	3,015
Memphis	22,864	15,671
Nashville	1,000	1,000
Cincinnati	1,611	1,464
Little Rock	....	2,000
Total	57,708	64,219

13,572,000 Bales for 1913, Says Authority

MEMPHIS, Nov. 17.—The Commercial Appeal estimates the growth of this year's cotton crop at 13,572,000 bales. These figures do not include linters. The estimate is based on the answers of correspondents from all parts of the belt, and represent careful inquiries on their part into the size of the crop in their sections.

The late weather during late August and early September brought about an early opening of the crop, and it is probable that a larger percentage of the crop has been picked to date than ever before known.

The high price paid for the staple has resulted in a rush by farmers to get their product to market there being almost no holding reported. A few instances of holding for higher prices are reported from districts where heavy rains damaged the grade and farmers refuse to take the price bid for the low grades.

These are very few, however.

The crop in the east was confined almost exclusively to eastern Arkansas, where much damage was done in the overflowed territory, and to the eastern states. North Carolina having suffered especially heavy loss in this regard.

The staple is said to be fairly good in the east, but much damage has resulted in the central and western portions of the belt from heavy rains in September.

The following table shows the report by states.

States.	Estimate 1913 Crop.
Alabama	1,450,000
Arkansas	810,000
Georgia	1,450,000
Louisiana	402,000
Mississippi	1,130,000
Total, 13,572,000 bales, not including linters.	

AT LOW POINT BIG FIRMS BUY STOCKS

Central Leather Was Strong on Better Trade Situation—Mexican News Causes Early Dip.

BY CHARLES W. STORM.

NEW YORK, Nov. 17.—The Mexican situation proved a disturbing factor in both the New York and London stock markets to-day. Influenced by weakness in London the New ork market began with losses that ranged through out the list. Canadian Pacific was one of the weakest, losing 1¼ and selling down to 223¾.

Amalgamated Copper started ¾ lower at 69¾, but subsequently made a partial recovery.

Reading sold off 1 point and a similar decline was recorded in Lehigh Valley and Mexican Petroleum. Lehigh Valley, whose initial decline had followed extremely small sales, rallied at the end of a half hour.

New York, New Haven and Hartford fell in sympathy with the others, losing ¾.

Among the other declines were American Can ¾, United States Steel common ¾, Union Pacific 1, Southern Pacific ¾, Missouri Pacific ¾, Erie ¾ and Colino Copper ¾.

The curb market was heavier.

American Railway shares in London were unsettled on Mexican advices and Canadian Pacific moved in sympathy. Mexican Railway Company Limited sold off 2 to 4 points in London.

Fractional changes which occurred in the last hour were generally in the form of declines. Most prices, however, held around the opening, notwithstanding the fact that they shaded the midday quotations. Central Leather fell to the low of ⅝ from noon and losses ranging around ¼ were scored by Union Pacific, Reading, Canadian Pacific and American Can. The tone was quiet.

The market closed dull. Governments unchanged; other bonds dull.

NEW YORK STOCK MARKET.

Stock quotations:

STOCKS—	High.	Low.	Bid.	Clos. Prev.
Amal. Copper.	70¼	69¾	70¼	70½
Am. Agricul.	....	....	42	40
Am. Beet Sug.	23	22	23	23¼
American Can	28¾	28¼	28¼	28¾
do, pref.	96¾	96¾	91	90¾
Am. Car Fdy.	43	42	42	42
Am. Cot. Oil.	....	....	28	27½
American Ice	21	21	20¾	20¾
Am. Locomo.	....	....	29	29
Am. Smelting	63	62¾	63¼	62¾
Am. Sug. Ref.	....	....	107	107
Am. T.-T.	119	118¾	119¼	118¼
Am. Woolen.	....	....	16	16
Anaconda	24	23¾	24¼	23¾
Atchison	92	92	92	92
A. C. L.	....	....	114½	114½
At. and O.	92	92	93¼	92¾
Balt. Steel.	....	....	29¼	29
B. R. T.	86¾	86¾	86¾	86¾
Can. Pacific.	224¼	223¼	223¾	224¼
Cen. Leather.	26	24¾	25¼	25¾
C. and O.	....	....	56¼	56¼
C. G. F. and I.	....	....	36¾	36¾
Colo. Southern	....	....	27¾	27¾
Consol. Gas.	....	....	127¾	127¾
Corn Products.	....	....	9	9¼
D. and H.	....	....	156¾	156¾
Den. and R. G.	....	....	17¾	17
Distil. Secur.	....	....	16	15¾
Erie	....	....	26¾	26¾
do, pref.	40¾	40¾	40¼	40¼
Gen. Electric.	....	....	132½	133½
G. North. pfd.	....	....	123½	123½
G. North. Ore.	32	32	32	32
G. Western.	....	....	11¾	11¾
Ill. Central.	....	....	106	106¾
Interboro	14¾	14¾	13¾	15
do, pref.	58¾	58¾	58¾	58¾
K. C. S.	....	....	25¾	25¾
M. K. and T.	....	....	29	29¼
do, pref.	....	....	62	62¼
L. V.	146	144¾	145	146¾
L. and N.	....	....	140	140
Mex. Petroleum.	23¾	23¾	23¾	24¼
N. Y. Central.	95	94¾	94¾	95¼
Northwest.	126	125	124¾	125
do, pref.	....	....	141	141
N. and W.	107	106¾	106¾	107
O. and W.	....	....	28¾	29
Pacific Mail	169¾	169	169	169¾
Pacific Mail	24	23¾	23¾	24¼
Penna.	113¾	113¾	113¾	113¾
P. Steel Car	....	....	24	24
Reading	159¾	159¼	159¼	159¾
R. I. and Steel	19	19	18¾	18¾
do, pref.	....	....	74	74
Rock Island	14¾	14¼	14¼	14¾
do, pref.	28	28	28	28
S. Shefield.	....	....	36¾	36¾
So. Pacific	86¾	86¾	87¼	87¼
So. Railway	21¾	21¾	21¾	21¾
do, pref.	76	76	75	75
Tenn. Copper.	....	....	35¾	35¾
Texas Pacific.	....	....	13	13
Third Avenue	39¾	39¾	39¾	39¾
Union Pacific	156¾	156	156¼	156¾
U. S. Rubber	53	54	53¾	54¼
do, 1st pref.	104	104	104	104
do, pref.	105¼	105	104¾	105
U. S. Steel.	63	62¾	62¾	63¼
do, pref.	119¾	119¾	119¾	119¾
Utah Copper	49	48¾	48¾	49
Va.-Caro. Chem.	....	....	27½	27½
Wabash	....	....	6	6
do, pref.	13¾	13¾	13¾	13¾
W. Union	62¾	62	61¾	62¾
W. Maryland.	....	....	23½	23½
W. Electric	....	....	65	66
W. Central.	....	....	43¾	44

Total sales, 119,000 shares.

WHEAT SELLS OFF AFTER EARLY RISE

Big Increase in Supply Offsets Torrential Rains in Argentina. Corn and Oats Firm.

ST. LOUIS CASH QUOTATIONS.

Wheat—No. 2 red ..... 92 @94
Corn—No. 2 ..... 76½@76¾
Oats—No. 2 ..... 40½

CHICAGO, Nov. 17.—Wheat was up ⅝c at the opening on account of torrential rains reported in Argentina. Northwestern receipts were considerably smaller, while those at Winnipeg were larger.

Corn was up ⅝c to 1¼c. In Liverpool was higher, and there was unsettled weather in the corn belt of Great Britain.

Oats were up ¾c and showed considerable firmness.

Provisions were firmer.

The early strength in wheat gave way to weakness during the afternoon, and there were price recessions from the top prices of ⅝c to ¾c. Resting spots were ¾ to ⅞c higher to ⅛c lower. The news conflicting in character from Argentina, Corn closed ¼ to ⅜c higher and oats were up ¼ to ⅝c.

Provisions were fractionally higher.

Grain quotations:

WHEAT—	High.	Low.	Previous Close.	Close.
Dec....	87¾	86¼	86¾	86¾
May....	92	91¼	91¾	91¾
July....	89¾	88⅝	88⅝	88⅝
CORN—				
Dec....	72¾	71¾	71¾	70¾
May....	71¾	71¼	71¼	71¼
July....	71	70¾	70¾	70¾
OATS—				
Dec....	29¼	28¾	28¾	28¾
May....	42¾	42¼	42¼	42¾
July....	42	42	41¾	41¾
PORK—				
Jan....	20.75	20.65	20.67½	20.50
May....	20.75	20.50	20.67½	20.50
LARD—				
Nov....	10.85	10.80	10.80	10.85
Jan....	10.95½	10.82½	10.85	10.87½
May....	11.17½	11.05	11.12½	11.12½
RIBS—				
Nov....	10.85	10.82½	10.85	10.70
Jan....	10.65	10.50	11.00	10.55
May....	11.17½	11.05	11.07½	11.07½

CHICAGO CASH QUOTATIONS.

CHICAGO, Nov. 17.—Wheat—No. 2 red, 90@94½; No. 3 red, 92@95; No. 2 hard winter, 88@89; No. 3 hard winter, 87@88; No. 1 Northern spring, 89@90; No. 2 Northern spring, 88@89½; No. 3 spring, 85@88½.

Corn—No. 2, 73¾@74½; No. 2 white, 74@74½; No. 2 yellow, 74¾@74½; No. 3 yellow, 74@74½; No. 4 yellow, 73½@74; No. 3, 73¾@74¼; No. 3 white, 73¾@74¼; No. 4 white, 73½@74; No. 4 yellow, 73½@74; No. 5 yellow, 73½@74; No. 5 white,

Great Gains Made in Votes by Want Ad Workers at Last Hour.

Contest Closed Promptly at Midnight Saturday, Winners To Be Announced as Soon as Votes Can Be Checked and Counted.

The Sunday American

The Atlanta Georgian

Published by The Georgian Co.

10 East Alabama St. Atlanta Georgia

Entered at Atlanta postoffice as second-class matter.

SUBSCRIPTION RATES

By Carrier or Agent

Daily and Sunday 12c
Daily only 10c

BY MAIL

the United States, Canada or Mexico.

MAIL SUBSCRIPTIONS PAYABLE IN ADVANCE.

DAILY AND SUNDAY:

1 Year $7.00
6 Months 3.50
3 Months 1.75
1 Month 60

DAILY ONLY:

1 Year $5.20
6 Months 2.60
3 Months 1.30
1 Month 45

SUNDAY ONLY:

1 Year $2.50
6 Months 1.25
3 Months 70
1 Month 25

THE WEEKLY GEORGIAN NEWS BRIEFS:

1 Year 36c

SPECIAL NOTICES.

RAILWAY SCHEDULES.

SOUTHERN RAILWAY

Premier Carrier of the South.

Arrival and Departure Passenger Trains, Atlanta.

The following schedule figures are published only as information, and are not guaranteed.

No. Arrive From—		No. Depart. To—	
36 Ft Worth	12:01 am	36 New York	12:15 am
42 New York	1:00 am	42 Columbus	1:30 am
43 Macon	6:15 am	35 Macon	6:30 am
11 Columbus	6:15 am	1 Chicago	6:30 am
1 Chicago	7:40 am	12 Richmond	7:45 am
29 Jack'ville	6:50 am	25 Kan. City	7:00 am
37 Tampa	8:10 am	7 Charleston	8:30 am
34 Hoffm	8:15 am	32 Ft. Valley	7:15 am
4 Chattnga	10:05 am	15 Macon	7:45 am
7 Macon	10:45 am	30 Tr New York	11:30 am
27 Ft. Valley	11:40 am	2 Birmingh'm	11:30 am
14 Columbus	10:00 am	24 Macon	12:30 pm
2 Birmingh'm	12:05 pm	50 Tr New York	12:05 pm
28 New York	12:15 pm	40 Chattnga	12:10 pm
30 Columbus	2:30 pm	36 Columbus	2:30 pm
26 Columbus	1:40 pm	31 Macon	2:45 pm
10 Rome	1:30 pm	15 Chatt'ga	3:30 pm
39 Tampa	3:30 pm	19 Thomas	4:15 pm
17 Macon	5:00 pm	18 Tybee	4:30 pm
19 Thomas	5:00 pm	17 Macon	5:30 pm
22 Ft New York	5:00 pm	3 Columbus	5:30 pm
3 Roswell	5:30 pm	28 Ft. Valley	5:30 pm
18 Ft. Valley	6:30 pm	16 Macon	6:15 pm
5 Asheville	8:35 pm	35 Hoffm	8:45 pm
31 Richmond	8:30 pm	13 Chatt'ga	8:30 pm
16 Chattnga	9:35 pm	44 Washton	8:45 pm
6 Macon	9:35 pm	9 Macon	10:30 pm
24 Ker. Cin	10:55 pm	54 Jack'ville	10:30 pm
23 Columbus	11:30 pm	8 Columbus	11:30 pm
41 Chattnga	11:30 pm	14 Jack'ville	11:40 pm

All trains run daily. Central time. City Ticket Office, No. 1 Peachtree St.

TAXICABS.

TAXICABS KNIGHT

Ivy 1000. Ivy 4051

TAXICABS, Belle Isle

IVY 5190, ATLANTA 1598.

HOTELS.

STAG HOTEL Peachtree & Walton. Center city. Steam heat, shower, needle and tub baths. Rates 75c, $1, $1.50. Including baths. Special rates by the month.

PEACHTREE INN

291 PEACHTREE ST.

STEAM-HEATED transient and family hotel. Rooms with or without private baths. Public baths on all floors. Home cooking, either American or European plan. Moderate prices. Both phones.

THE BEST OF THEM STOP AT THE TAL HOTEL, 42 to 51 DECATUR ST., CENTER OF CITY. 25c AND UP A DAY. $1.50 AND UP PER WEEK. ATLANTA PHONE 2615.

New Management Rates Reasonable.

Hotel Peachtree

Atlanta Phone 1495. 89½ Peachtree St.

HILBURN HOTEL

16 and 12 WALTON STREET.

FOR GENTLEMEN only; center of city, near new postoffice; rate 50c, 75 c and $1.00

CHOP SUEY.

ALL KINDS of American and Chinese dishes. 174 Atlanta street. Hoey Si Yow, Mgr.

Leland Hotel American Plan. 19 Houston St. Ivy 1064.

Excellent table. 20 meals tickets $5.00. Quick and polite service.

Bellevue Inn 47 E. Third St. Ivy 1598.

Nicely furnished single or double rooms, steam heated, with or without meals.

FUNERAL DIRECTORS.

Barclay & Brandon Co

Funeral Directors; now in new home, 246 Ivy st., cor. Baker. Auto ambulance, auto hearse.

Spratling Is Dyeing

MORNING BLACK IN ONE DAY'S NOTICE. EXPRESS paid one way on all out-of-town orders of $5.00 or more.

ATLANTA STEAM DYE AND CLEANING WORKS 53 Auburn Ave. Ivy 2340; Atlanta 954.

DO YOU NEED HELP of any kind? A little "Want Ad" will get it for you.

BIDS WANTED.

I WILL SELL, without recourse, in my office at the State Capitol, City of Atlanta, on Wednesday, November 25th, all the liquid assets of the American Life and Annuity Company, consisting of municipal bonds, first mortgages, mortgage bonds, certificates of deposit, notes and personal accounts. A detailed description of these assets can be had on application, and bids are solicited for these assets in bulk. All bids must be sealed, accompanied by certified check for $5,000, and filed in my office on or before 10 o'clock a. m. November 25th, 1912. William A. Wright, Insurance Commissioner.

LEGAL NOTICES.

STATE OF GEORGIA—Fulton County. The petition of E. L. Connally, Mary V. Connally, Joe Brown Connally, Mary C. Spalding, Thomas Whipple Connally, Sally C. Martin and Frances Connally, all of said State and County, respectfully shows:

1. That they and their associates, successors and assigns desire to be incorporated and become a body corporate under the name and style of the

CONNALLY REALTY COMPANY

for and during the full period of twenty (20) years, with the privilege of renewal at the end of that time.

2. The object of said corporation is pecuniary gain and profit to its stockholders.

3. The principal office and place of business of said corporation shall be in Fulton County, Georgia, with the privilege of doing business elsewhere, either within or without the State of Georgia.

4. The principal business to be engaged in by said corporation is to buy, sell, rent, hold, lease, improve, rent and deal in real estate and personal property of all kinds, enhance and decrease.

5. The minimum capital stock of said corporation shall be Three Hundred Thousand Dollars ($300,000), divided into shares of One Hundred Dollars ($100) each. The whole amount of capital stock is to be paid in in money or property before any business under this charter shall be transacted. The petitioners desire the privilege of increasing the capital stock from time to time to such an amount as a majority of the stockholders may determine, not to exceed One Million and Five Hundred Thousand Dollars ($1,500,000), which said increase shall be offered first to the stockholders pro rata. Such increase in the capital stock to be issued in preferred or common stock, as a majority of the stockholders may determine. The preferred stock to be issued upon such terms, conditions and stipulations as may be agreed upon, rights and such preferences over the common stock as are stipulated in the resolution authorizing the issuance of such preferred stock of said corporation may, if it sees fit, make classes of such preferred stock, and said corporation may retire or decrease said capital stock to any extent not less than the minimum herein prescribed.

6. Three-fourths of the stockholders of this said corporation shall have the right to wind up said corporation at any time, sell, lease, rent or assign and a division of the proceeds among the stockholders in accordance and proportion, by corporate assent. A majority of the stockholders shall have the right to apply for and to accept such proposition as may be offered, if in their opinion they deem meet and proper.

7. Petitioners further pray that they may have all the powers, privileges and immunities granted under the laws of this State to private corporations, to be held by the stockholders and used as a common seal, to purchase, hold, improve, mortgage, sell and deal in real property and be subject to the restrictions and liabilities now imposed on private corporations by the laws of this State.

8. Wherefore, petitioners pray that they may be incorporated and made a body corporate by the name and style aforesaid, with the powers, privileges and immunities hereinbefore set forth, and for such other and further as may hereafter be allowed a corporation of similar character under the laws of Georgia.

THOMAS W. CONNALLY, Petitioner's Attorney.

Filed in office November 18, 1912.

ARNOLD BROYLES, Clerk.

STATE OF GEORGIA—Fulton County. I, Arnold Broyles, Clerk of the Superior Court of Fulton County, Georgia, do hereby that the within and foregoing is a true and correct copy of the petition for charter in the case of

CONNALLY REALTY COMPANY

as appears of file and record in this office.

Witness my hand and official seal, this the 18th day of November, 1912.

ARNOLD BROYLES, Clerk Superior Court, Fulton County, Georgia.

LOST AND FOUND.

LOST—Somewhere between Luckie Street School and Stanton Road, gold beads with locket. Reward for return. 168 West Alexander street.

LOST—Small harvest moon pin, small diamonds and pearls, on North Decatur car. Annuals or Davison Bldg. Stokes. Reward if returned to Dr. Riddle, 208 Atlanta National Bank Building.

LOST—Twenty-six dollars on Marietta or Peachtree. Reward. 562 Third National Bank. Ivy 4028.

LOST—Between Oak and Gordon streets on Ashby street, $17. Finder please return to 180 Ashby street and get reward.

LOST—Diamond set brooch, Saturday morning, between 10 and 12 o'clock, between Whitehall and Forsyth and Forsyth and Forrest avenue car. Call Ivy 689-J.

STRAYED from 140 Brexel avenue, Oakhurst, a bay horse with white streak across forehead; had long front teeth and probably had rope around neck. Finder please notify Mrs. J. M. Caertner. Phone Ivy 2568 and receive reward.

LOST—Between 6 and 6:30 p. m. Saturday, on Marietta street, ft. Call Ivy 820-J. Reward.

LOST—One tan and white male Shepherd dog. Return to 1579 Peachtree. 5679 DeKalb avenue, and receive reward.

LOST—Lady's gold watch charm on Edgewood, Pryor or Peachtree. Return to Atlanta Bicycle Company, 149 Edgewood avenue.

MISSING PEOPLE.

ANYONE knowing the whereabouts of Leroy Hagaman kindly send to 14 Pearl st., Boston, Mass., and receive good, communication with his father and mother, at Elizabeth street. He has been missing 5 weeks.

MATRIMONIAL.

MARRY—Many rich, congenial and anxious to be married; descriptions. Particulars and photos free. The Messenger, Jacksonville, Fla.

DANCING.

PROFESSOR MAHLER'S Private Dancing School, 201 Peachtree street. Phone 4187. Private and class lessons; children and adults.

DANCING

PEACHTREE INN.

BALLROOM, 40 by 75; waxed floor; two dressing rooms; stage; may be rented by private select dances, card parties, musicals. Ivy 291.

DANCING SCHOOL—Latest steps; private instructions. Ivy 6667-J. 42 W Peachtree street.

HELP WANTED—MALE.

WANTED—An office boy. 1016 Empire Building.

WANTED—First-class white youth cook, who can also serve and serve hot meals for restaurant, this city. Address with references P. O. Box 39.

WANTED—Second engineer. Apply to the Kennesaw Marble Company, Marietta, Ga.

WANTED—Men wishing steady positions; also boys. Inquire Inspector, Interbah motormen or colored train porters for Georgia Railway. Tender write at once; no experience necessary; $65 to $100 month start on; no strike; same position waited; inclose stamp. Inter Railway, Macon, Georgia.

WANTED—Yard man. Must be a good milker and plowhand. Call Bell phone 6022 Ivy.

WANTED—Two young men who are well acquainted to form good commission in real estate business, no capital required. See Mr. Fessler, 501 Empire Life Bldg.

WANTED—YOUNG MAN TYPIST-CORRESPONDENT. KNOWLEDGE OF SHORTHAND. MUST BE QUICK AND THOROUGH DETAIL MAN. GIVE REFERENCES AND SALARY EXPECTED. CHANCE FOR ADVANCEMENT. ADDRESS MANUFACTURER, BOX 485, CARE GEORGIAN.

WANTED—Young man with local acquaintance to act as salesman and help in the real estate business; see Mr. Merrill, 501 Empire Life (Flatiron) Building.

DETECTIVES WANTED—Salary, and commission. Experience not necessary. Write for terms and particulars. Southwestern Detective Agency, Montgomery, Ala.

CITY AGENT—New line metal furniture polish. Sells on sight. Liberal commission. $50 bond. Faultless Iron Works, Cincinnati, O.

$100.66 weekly profit in spare time at home. Mail order business. Don't worry. Particulars. Boyd H. Brown, Omaha, Neb.

WANTED—Man with rig to introduce and sell ninety-five extracts, spices, medicines, etc. Big money. Wilson made $90 weekly. We mean business. Box 216, Dept 53, Cedar Rapids, Iowa.

WANTED—Five special monthly premium health and accident men. Experienced industrial sick benefit men preferred. Only reputable men with established supply house company in South. Apply 210 Equitable Building.

WANTED—Young man with rig to introduce and sell ninety-five extracts, spices, medicines, etc. Big money. Wilson made $90 weekly. We mean business. Box 216, Dept 53, Cedar Rapids, Iowa.

WANTED—Capable man to manage the clothing, shoe and furnishing goods department of an old-established business in a Georgia town of 1,800 people. Good habits and sales ability, with good references is this effect required. Answer Social, care Georgian.

MANGLE CUTTERS WANTED—Several good cutters, tracers and carvers can secure positions now. Best work conditions. Reply immediately, stating experience and salary wanted. Regal Manufacturing Co., Murphy, N. C.

WANTED—Anybody can earn $20 weekly, spare time, distributing circulars, tacking signs in cellars, sheds, boxes, etc. Markets easy. Write for particulars. Herman Barton, 232 West 48th Street, New York.

WANTED—Two-car, a beginner; salary; commission and expense money. Liberal offer and agreement. J. E. McCrady, Chicago.

WANTED—Banking, bookkeeping, stenography, telegraphy course. Big work; tuition; 10,000 enrolled. W. P. MUSICK, President, Tredwell College, Lynchburg, Va.

WRITE MOVING PICTURE PLAYS; $50 each; all or spare time; no experience; will correspondence course. Details free. Atlas Publishing Co., 97, Cincinnati, Ohio.

WANTED—Men to cut curd wood. See Mr. Walker, Murray Hill Station, North Decatur car.

WANTED—Partner in a well-established paying business; must have good salary to right party. Very little capital required. Apply at 170½ Peachtree, Room 2.

WANTED—Men, 18 to 35, wishing to be firemen on railroads; 75 month; apply for information L, M. N., Box 10, Brazil, Indiana.

WANTED—Men to learn barber trade; few weeks only; short time required; expert instruction; tuition given; earn while learning. Write for free catalogue. Moler Barber College, St. Louis, Mo., Atlanta.

AUTO SCHOOL—Driving and repairing taught; course $25; position secured. Automobile Repair and Instruction Co., 57 Peachtree Place. Ivy 4129. Factory place.

WANTED, 18 to 35, become government railway mail clerk. Sample examination questions, Franklin Institute, Dept. 48-H, Rochester, N. Y.

WANTED—Hair cut 15c, massage 15c, at 41 Marietta, 4 E. Mitchell, 318 Edgewood, 66 Whitehall, 22 Ivy. White workmen. Clean linen. Baths 15c.

YES—We teach the barber trade and give position in our chain of shops at good wages, for $30. Atlanta Barber College, 10 E. Hunter street, Atlanta, Ga.

HELP WANTED—FEMALE.

WANTED—Nurse. Well recommended. Apply 591 Piedmont avenue.

WANTED—Settled woman for general housework; no cooking. Apply at 539 Central avenue.

WANTED—Girl for cook at once; no other need apply. 98 West Fair.

$2.50 PER DAY paid each lady in each town to distribute free circulars for concentrated flavoring in tubes; permanent; spare time. Atlanta Co., Dept. 10-C, Kalamazoo, Mich.

WANTED—Second engineer. Apply to the Kennesaw Marble Company, Marietta, Georgia.

WANTED—Men wishing steady positions; also boys. Inspector, Interbah motormen or colored train porters for Georgia Railway. Tender write at once; no experience necessary; $65 to $100 month start on; no strike; same position waited; inclose stamp. Inter Railway, Macon, Georgia.

WANTED—Yard man. Must be a good milker and plowhand. Call Bell phone 6022 Ivy.

WANTED—Two young men who are well acquainted to form good commission in real estate business, no capital required. See Mr. Fessler, 501 Empire Life Bldg.

WANTED—YOUNG MAN TYPIST-CORRESPONDENT. KNOWLEDGE OF SHORTHAND. MUST BE QUICK AND THOROUGH DETAIL MAN. GIVE REFERENCES AND SALARY EXPECTED. CHANCE FOR ADVANCEMENT. ADDRESS MANUFACTURER, BOX 485, CARE GEORGIAN.

WANTED—Young man with local acquaintance to act as salesman and help in the real estate business; see Mr. Merrill, 501 Empire Life (Flatiron) Building.

DETECTIVES WANTED—Salary, and commission. Experience not necessary. Write for terms and particulars. Southwestern Detective Agency, Montgomery, Ala.

CITY AGENT—New line metal furniture polish. Sells on sight. Liberal commission. $50 bond. Faultless Iron Works, Cincinnati, O.

$100.66 weekly profit in spare time at home. Mail order business. Don't worry. Particulars. Boyd H. Brown, Omaha, Neb.

WANTED—Man with rig to introduce and sell ninety-five extracts, spices, medicines, etc. Big money. Wilson made $90 weekly. We mean business. Box 216, Dept 53, Cedar Rapids, Iowa.

WANTED—Five special monthly premium health and accident men. Experienced industrial sick benefit men preferred. Only reputable men with established supply house company in South. Apply 210 Equitable Building.

WANTED—Young man with rig to introduce and sell ninety-five extracts, spices, medicines, etc. Big money. Wilson made $90 weekly. We mean business. Box 216, Dept 53, Cedar Rapids, Iowa.

WANTED—Capable man to manage the clothing, shoe and furnishing goods department of an old-established business in a Georgia town of 1,800 people. Good habits and sales ability, with good references is this effect required. Answer Social, care Georgian.

MANGLE CUTTERS WANTED—Several good cutters, tracers and carvers can secure positions now. Best work conditions. Reply immediately, stating experience and salary wanted. Regal Manufacturing Co., Murphy, N. C.

WANTED—Anybody can earn $20 weekly, spare time, distributing circulars, tacking signs in cellars, sheds, boxes, etc. Markets easy. Write for particulars. Herman Barton, 232 West 48th Street, New York.

WANTED—Two-car, a beginner; salary; commission and expense money. Liberal offer and agreement. J. E. McCrady, Chicago.

WANTED—Banking, bookkeeping, stenography, telegraphy course. Big work; tuition; 10,000 enrolled. W. P. MUSICK, President, Tredwell College, Lynchburg, Va.

WRITE MOVING PICTURE PLAYS; $50 each; all or spare time; no experience; will correspondence course. Details free. Atlas Publishing Co., 97, Cincinnati, Ohio.

WANTED—Reliable white woman, German preferred, to do cooking and housework. Good home. Good wages. Write Box 164, Decatur, Ga. Phone Decatur 274.

HELP WANTED—FEMALE.

WANTED—Ladies, earn $12 weekly making fine hosiery; no canvassing; income stamped self-addressed envelope. Samta Mfg. Co., Cedar Rapids, Iowa.

WANTED—Ladies make shields at home; $10 per 100; work sent prepaid to reliable women; particulars for stamped addressed envelope. Eureka Co., Dept. 10C-C, Kalamazoo, Mich.

LADIES—To make shields at home; $20 per 100; ordinary plain sewing; can make four an hour; no canvassing; work sent prepaid. Send stamped addressed envelope for particulars. Paragon Supply Co., F., 334 Myrtle avenue, Kansas City, Mo.

WANTED—To travel, three girls to sell dance and one to sell tickets. Address George Herakilides, Blackshear, Ga.

GIRLS Learn Millinery. Best trade known. $60 to $100 a week. Positions free. Free scholarship now. Nice velvet hat for 10. Fine drawing materials. Agreement in connection. Prices reasonable. NEAL SCHOOL OF MILLINERY, 1001½ Whitehall street, Corner Mitchell.

STRAIGHT trimmed hats, $3 to $5. We work over old material. Miss Pickard, 617 Grand Opera Building.

WANTED—Young women and girls learning attractive positions. Welfare of prentices and clerks closely supervised by the company; their conduct on the premises carefully guarded by matrons, women supervisors and chief operator, who instruct apprentices every day in the fitting and operating rooms. Short training period; no experience required; salary paid while learning. Salary increased upon being transferred to operating force, and for those becoming efficient and worthy. Unusually worthy, with opportunities for ultimate position as forewoman. Apply 8:30 to 5 Southern Bell Telephone and Telegraph Company Training School, 25 Auburn avenue.

GOVERNMENT positions open to women. $75 month. Write immediately for list. Franklin Institute, Dept. 602-H, Rochester, N. Y.

HELP WANTED—MALE AND FEMALE.

WANTED—AT ONCE, SEVERAL A-1 STENOGRAPHERS. APPLY TO MISS LYNCH, EMPLOYMENT DEPARTMENT, L. C. SMITH & BROS. TYPEWRITER CO., 121 N. PRYOR ST.

LADIES ASSIST you in securing high-class position. Send 25c for full particulars. Special Business Agency, Box 637, Atlanta.

WILL PAY RELIABLE MAN $20.00 WEEK $12.00 furnishing 100 FREE packages Perfumed Horax Soap Powder among friends. No money required. Credit. D. D. WARD COMPANY, 216 Institute Place, Chicago.

WANTED—AT ONCE, SEVERAL AT STENOGRAPHERS. APPLY MISS LYNCH, EMPLOYMENT DEPARTMENT, L. C. SMITH & BROS. TYPEWRITER CO., 121 N. PRYOR STREET.

WANTED, EXPERIENCED AND INEXPERIENCED HELP IN BAG FACTORY. Good Wages. Fulton Bag & Cotton Mills, Atlanta, Ga.

WANTED—Hustlers; boys and girls to sell fruit trees, vines, plants, etc. Big money. Outfit free. Write quick. Stone Nursery, Box 437, Atlanta.

PICTURE PLAYS.

WRITE MOVING PICTURE PLAYS. You can learn with our instructions. Write for particulars. Atlas Actorist Film Company, Rhodes Building.

TEACHERS WANTED.

WANTED—Teachers with certificates or diplomas. Many good openings. Write quick. Southern Teachers' Agency, Mgr., Columbia, S. C.

MANLY village schools Foster's Teachers' Agency, 616 Third National Bank Bldg., Atlanta, Ga.

AGENTS AND SALESMEN WANTED.

WANTED—Salesman. Young man under 25 years of age, with local quality. Call or write Mr. Barton, of New York, care of Hotel Atlanta. Give references and salary expected, 11:30 to 12:30 and 5:30 to 6:30.

WANTED—A young man with sales ability to handle our advertising specialty; advancement; territorial agency for right man; references essential. Call on Mr. Barton, New York, at Hotel Aragon, 4:30 to 5:30, Tuesday, or 11:30 to 12:30 Wednesday.

WANTED—Salesmen. We want a few bright young men for a very profitable sales proposition, who desire the best income possible, and are looking for a permanency. Unlimited opportunity. Call at room 1107 Candler Building.

WANTED—Quick, live A-1 salesmen to handle Georgia. Only those who can produce need apply. Big money to right men. Permanent position. Write quick, care Georgian.

WANTED—Salesman for balance of year and 1914, experienced in any line, to sell special trade in Georgia. Unrivalled specialty proposition. Commission contract. $25 weekly for expenses. Continental Jewelry Company, 347-46 Broadway, New York City.

A-1 NOVELTY salesline, selling to laundries and haberdashers; easily handled side line proposition. Sample 50c. O. U. Novelty Company, Inc., 29 Broad street, New York City.

AGENTS.

MEN AND WOMEN just coin money selling our rapid VACUUM WASHER at $1.95. NEW, nothing like it. They take hold like wildfire. Over 300 sold $888. Don't delay; write TO-DAY. Territory now for the first to hustlers. Box 217-P, Madison, Ga.

AGENTS—Snappiest household line on earth. Red-hot sellers, steady repeaters. Over 150 different articles. Goods guaranteed, 100 per cent profit. Write quick. Hurry. The E. M. Pellman Sales Manager, 8081 Sycamore street, Cincinnati, Ohio.

WANTED—You old line sewing machine salesmen by December 1, 1913. No hook fighters wanted. Address Standard Sewing Machine Company, W. 13, Cooper Square, 14 Bedford place, Atlanta.

WANTED—Cigar salesmen to carry line of cigars on the road. $100 per month and expenses. Experience not necessary. Continental Cigar Company, Wichita, Kans.

AGENTS—Big money, Whitfield, of Mississippi, says: "Sold 19 in two days, profit $150.00." Others doing as well. Climax only guaranteed razor sharpener giving keen edge in a single stroke, marvelous success, sample free, sales guaranteed. Write quick for territory and plan. Victor Specialty Co., 1100 Cook street, Canton, Ohio.

AGENTS—THE BIGGEST THING OUT! RETAILS AT 10 CENTS! LIGHTNING EXTRACTS. For making Whiskies, Liqueurs and Cordials at home. The real article. SAVES OVER 50 PER CENT. Small package, enormous demand, big profits. Strictly legitimate. Start selling in a few hours. Don't delay; just a postal to-day. UNIVERSAL IMPORT CO., 514 Sycamore St., CINCINNATI, OHIO.

SELL CATS IN BAGS.

WORK one in each hamlet, alternately, and "Pete," you have the pleasant music of a nest full of squalling kittens. Cash commission and valuable jeweller. Sample 12c or 2 for 25c. A. E. Graf, 705 4th Ave., New York.

THE MUSICAL POST CARD.

THE BIGGEST HIT of 20th Century Plays on any phonograph using Dise records. Plays electrical, loud. In fact, it's a perfect record. 3 samples 25c. 6 samples 50c. Big Profits for agents and dealers. A. E. GRAF, 705 4th Ave., New York.

WANTED—An energetic salesmen to sell our exclusive hand-colored bas-relief calendars of our own design and exclusive in America. Smith-Hecht Co., Indianapolis, Ind.

"NATIONAL" goods get the Christmas business. Snappy line. Big profits. New Sales Plan. Our reputation and big capital back you. Wm. J. Dick Mfg. Dept. 13, 29 W. Lake St., Chicago.

WANTED—Agents. Get the selling plan for our QUIKWORK stove lifter that 100,000 satisfied customers. One of our old agents in Missouri sent in 100 orders in one day to farmers. $5 is the popular price. Our factory price and chart is a business of your own. Best machine ever made. The money ever made. Lewis-James Company, 337 West Madison street, Chicago, Ill.

VACUUM CLEANER MEN GET particulars of the greatest vacuum cleaner proposition ever made. Write for ASSIST you in securing high-class position. Send 25c for full particulars. Special Business Agency, Box 637, Atlanta.

WILL PAY RELIABLE MAN $20.00 WEEK $12.00 furnishing 100 FREE packages Perfumed Horax Soap Powder among friends. No money required. Credit. D. D. WARD COMPANY, 216 Institute Place, Chicago.

WANTED—AT ONCE, SEVERAL AT STENOGRAPHERS. APPLY MISS LYNCH, EMPLOYMENT DEPARTMENT, L. C. SMITH & BROS. TYPEWRITER CO., 121 N. PRYOR STREET.

WANTED, EXPERIENCED AND INEXPERIENCED HELP IN BAG FACTORY. Good Wages. Fulton Bag & Cotton Mills, Atlanta, Ga.

WANTED—Hustlers; boys and girls to sell fruit trees, vines, plants, etc. Big money. Outfit free. Write quick. Stone Nursery, Box 437, Atlanta.

PICTURE PLAYS.

WRITE MOVING PICTURE PLAYS. You can learn with our instructions. Write for particulars. Atlas Actorist Film Company, Rhodes Building.

TEACHERS WANTED.

WANTED—Teachers with certificates or diplomas. Many good openings. Write quick. Southern Teachers' Agency, Mgr., Columbia, S. C.

MANLY village schools Foster's Teachers' Agency, 616 Third National Bank Bldg., Atlanta, Ga.

AGENTS AND SALESMEN WANTED.

WANTED—Salesman. Young man under 25 years of age, with local quality. Call or write Mr. Barton, of New York, care of Hotel Atlanta. Give references and salary expected, 11:30 to 12:30 and 5:30 to 6:30.

WANTED—A young man with sales ability to handle our advertising specialty; advancement; territorial agency for right man; references essential. Call on Mr. Barton, New York, at Hotel Aragon, 4:30 to 5:30, Tuesday, or 11:30 to 12:30 Wednesday.

WANTED—Salesmen. We want a few bright young men for a very profitable sales proposition, who desire the best income possible, and are looking for a permanency. Unlimited opportunity. Call at room 1107 Candler Building.

WANTED—Quick, live A-1 salesmen to handle Georgia. Only those who can produce need apply. Big money to right men. Permanent position. Write quick, care Georgian.

WANTED—Salesman for balance of year and 1914, experienced in any line, to sell special trade in Georgia. Unrivalled specialty proposition. Commission contract. $25 weekly for expenses. Continental Jewelry Company, 347-46 Broadway, New York City.

A-1 NOVELTY salesline, selling to laundries and haberdashers; easily handled side line proposition. Sample 50c. O. U. Novelty Company, Inc., 29 Broad street, New York City.

AGENTS.

MEN AND WOMEN just coin money selling our rapid VACUUM WASHER at $1.95. NEW, nothing like it. They take hold like wildfire. Over 300 sold $888. Don't delay; write TO-DAY. Territory now for the first to hustlers. Box 217-P, Madison, Ga.

AGENTS—Agents everywhere to handle fast selling necessities that make $15 daily. Write for catalogue and agents' prices. Simplex Mfg. Co., Dept. 3, Atlanta, Ga.

THE SANI MASSEUR.

COMPETENT lady agents wanted; good profit to good salesmen. 58½ Whitehall street.

WE HAVE openings for ten hot salesmen to sell improved lots in Druid Hills and Peachtree section, on easy terms. A hustler can earn from $25 per month upward. Address "Hot Salesman," Box 12, care Georgian.

SITUATIONS WANTED—MALE.

SPECIAL RATES for situation Wanted ads: 1 time, 1 line, 10c; 2 times, 20c; 7 times, 40c.

WANTED—By locomotive engineer, perfect with sawmill, rock quarry, saw mill that operate locomotive. Address 1450 DeKalb Ave.

WANTED—Bookkeeper, now employed, desires a change by the first of the year; can give good reference. Address Bookkeeper, Box 629, care Georgian.

WANTED—At once position of any kind; best of references. Address J. Hall, 1 Cain street.

WANTED—Position as night watchman by one experienced. Address J. Smith, care Georgian.

WANTED—Position as foreman of farm by a Scotchman; has had experience in all farmwork. Address J., Box 33, Buford, Georgia.

FLORIST and gardener, understands planting shrubbery, trees and flowers, experienced poultryman, wants work by the hour. Address White, Box 11, care Georgian.

WANTED—Young man would like to secure position in any kind of work. Write at once. 146 Decatur street.

WANTED—Young lady stenographer as stenographer; experienced; engaged. Address Stenographer, Box 59, care Georgian.

WANTED—By young colored man, position as butler; good references. W. Bonner, 25 Fitzgerald street, Atlanta.

WANTED—Position as janitor, porter of any kind. Can speak six foreign languages. Best references. Address, care Georgian.

WANTED—Position as barber. Young man 27 years old; 1½ years experience. Can furnish best references. Robert N. Thacker, Abanda, Ala.

AMBITIOUS young man, 19, wants job in office or grocery. Can run in first-class garage; willing to work. Chas. Blanchard, Carlsson, 614 Third street, West Anniston, Ala.

WANTED—Position as farm manager or superintendent by an experienced man; best of references. Address Industrious, Address R. W. M., P. O. Drawer 1684, Atlanta, Ga.

WANTED—Situation by experienced office man, 32 years of age; twelve years' experience in banking and general office work. Can use typewriter. Steady habits. Best references. R., Box 414, care Georgian.

YOUNG MAN, 25 years of age, now employed, desires to make connection with a first-class house. Has been engaged for a hard worker, one who can furnish best of references. Will give bond. Any favor shown will be appreciated. Address Interview, Box 6, care Georgian.

WANTED — Thoroughly experienced man would like to do couple hours' work at night. Address J. E. M., 84 Walker street, Atlanta 3382.

WANTED—Position; cook; first-class; single white man; good recommendations. Address Cook, care Georgian.

WANTED—Position by young man, aged 22, where there is chance for advancement; one year's experience in wall paper store. Good reference given. Address F. C. B., 92 Walker St.

WANTED—By general office man, with 8 years' experience, employment with a future, with reliable concern, where stability and experience are appreciated. Box 679, care Georgian.

WANTED—By colored man, place in private family as cook. Address J., 1 Cain street, Atlanta.

WANTED—By reliable colored man, good employer. Can give references as to character and ability. Address Rear 378 Ivy.

WANTED—Position at once by young college graduate, age 22, with three years' experience as salesman Address Box 1, Gainesville, Ga.

WANTED—Experienced bookkeeper and general office man desires position; good references. Address A., care Georgian.

WANTED—Position as manager moving picture show; several years' experience; can run machine and will inject new life. Address Dr. "Movie," care Georgian.

WANTED—Combination office man of experience desires position; references. Rapid and accurate bookkeeper, stenographer and shipping clerk; competency undisputed. Will go anywhere in south. Address, care Georgian.

WANTED—Young married man wants position with some good bank; have had twelve months' experience, can furnish first-class references; personal interview desired. J. Hart Cain, Auburn, Ga.

WANTED—By colored boy, 15, position as butler; can wait on table, build fire, furnace, etc. Prefer a position in Atlanta. Good reference. Address Butler, Gould street, care Fisha White, Dunlap, Ga.

WANTED—Position as first class colored cook; can give best of city or private family or truck; eight years experience; can furnish best of reference; also carriage driver; best appearance, quick, reliable and experienced. Call Retail, Packard and other cars. A-1 reference. Address F. H., Box 121, care Georgian.

WANTED—Position as overseer or foreman on farm; have had some training. Can handle labor successfully. Also can run gang and plow; have worked on farm all so desired. Could not start until January 1. Address Farmer, Box 1, Summit, Ga.

WANTED—Job as clerk by an experienced man, 25, college graduate, best of references. Address STENOGRAPHER, Georgian.

WANTED—At once a position in drug store by young man willing to work; two years' experience. Can give good reference. Write to James B. Vaughn, Cochran, Ga.

SITUATIONS WANTED—FEMALE.

SPECIAL RATES for Situation Wanted ads: 3 lines 1 time, 10c; 3 lines 7 times, 25c.

WANTED—Position by colored woman as first-class cook, nurse or maid. Can furnish references. Address 379 Ivy street.

WANTED—Situation as cook or maid of all; will do both in small family. Address Cook, 99 Electric avenue.

WANTED—Position as bookkeeper by young lady; understand shorthand and typewriting also. Address Bookkeeper, Box 260, Atlanta, Ga.

WANTED—By neat colored girl, position as nurse or maid. Address Nurse, 138 E. Baker st.

A YOUNG lady who loves old people desires a position where companion is an old lady. A Baptist home preferred. Address J., Box 8, care Atlanta Georgian.

SITUATIONS WANTED—Continued.

WANTED—Position by first-class colored woman as cook; am a citizen. Address Belle Hamilton, 339 Piedmont avenue.

WANTED—Position by experienced colored woman as laundress or maid. Address Annie Holmes, rear 199 Courtland.

WANTED—Middle-aged lady wishes position as housekeeper. Atlanta phone 5844-F.

WANTED—Position as nurse to invalid or old lady who is not object to travel. Ivy 3287-J.

WANTED—By colored woman, a place as cook in a small family. Can give reference. 396 Jackson place. J. A. M.

WANTED—By German woman, position as first-class cook in small family. Address Box 597, care Georgian.

LADY experienced in keeping house and raising poultry wants position in city or country. Mrs. Lovelace, Main 2263-J.

W. L. S. G., Box 613, care Georgian.

WANTED—Cases to nurse, by experienced sick nurse. Maternity a specialty. Best of references. Reasonable rates. Ivy 2938 or Ivy 1204-J.

WANTED—Young lady stenographer, with experience, desires position; can furnish good references. Miss G. M., Atlanta phone 2974.

WANTED—Position as nurse for infant by competent white nurse. Address Nurse, care Georgian.

WANTED—Competent stenographer or young experience wishes work; short time at most reasonable salary. Telephone Main 4, writer. Steno., 124 Ivy. Phone Ivy 4280.

WANTED—First-class stenographer desires permanent or temporary position; good references. Phone M. 5149-J.

WANTED—Position by lady who is willing to work. Call at 422 Kiser Bldg. Office hours, 10 to 2 o'clock.

WANTED—Middle-aged lady wishes position as institutional worker or companion to elderly lady. Telephone Atlanta 5846-F.

WANTED—Position by middle-aged, experienced sick nurse. Phone Main 5186-J.

WANTED—Young girl of 16 years requires position as office girl or cashier. Phone Ivy 649-L.

DRESSM

FURNISHED ROOMS FOR RENT.

SPLENDID front rooms, auto home; keeping, $10 month, all conveniences. Block from postoffice. 76 Walton, entrance corner Spring street.

NICELY furnished room; close in, for two young men; reasonable. Main 3488.

HALF block from Peachtree, elegantly furnished rooms, all conveniences; walking distance. 19 and 21 West Cain. Ivy 5650.

FOR RENT—Nice room, also one room and kitchenette, with sink, hot water and telephone service, both nicely furnished for light housekeeping. 158 Ivy. Walton 4125.

FOR RENT—One nicely furnished room at 297 Whitehall St.

FOR RENT—Nicely furnished rooms, private home. 19 East Harris. Ivy 6240-J.

FOR RENT—Two nicely furnished light housekeeping rooms, $10.00 per month. 279 Whitehall.

COMFORTABLE well furnished steam-heated room; adjoining bath; gentlemen only. Marlborough Apartment, Peachtree and Cain. Ivy 3129.

FOR RENT—Newly furnished room, hot and cold water, with or without board. 29 Carnegie Way.

FOR RENT—Nice light housekeeping apartment. Also room for gentleman; bath; close in. 111 Baker street.

PEACHTREE INN

MODERN family and transient hotel; steam heat. Putty rooms with bath. Large closets in every room. European and American plans. Centrally located. 291 Peachtree street. Phone Ivy 3129.

UNFURNISHED ROOMS FOR RENT.

FOR RENT—Two large, airy, unfurnished front rooms, Forrest avenue, modern conveniences. Phone Ivy 5129.

FOR RENT—One large upstairs room and kitchenette, bath and all modern conveniences. 36 West Cain.

FOR RENT—One unfurnished room, $7 per month; most desirable location; call after 3 p. m.

FOR RENT—Two connecting rooms; sink, hot water. Grant Park section. 474 East Georgia street.

FOR RENT—Four connecting first-floor rooms, private conveniences. Apply Sunday at 6:45 p. m. 47 Forrest Avenue.

FOR RENT—Large, convenient rooms and kitchenette, in Walthall car line. 18 Georgia. West End.

FOR RENT—Two connecting rooms for light housekeeping. Close in. 155 Pulliam street.

FOR RENT—Entire upper floor of four rooms; every modern convenience. 69 Windsor street.

FOR RENT—One apartment, two rooms, hot and cold water, bath; couple preferred. Price, $10. Apply 289 Whitehall street.

TWO large front rooms and kitchenette. North Side. Phone Ivy 5848-J.

FURNISHED OR UNFURNISHED ROOMS FOR RENT.

NEWLY papered, furnished or unfurnished rooms for light housekeeping; hot water; close in, very reasonable. 103 East Fair.

FURNISHED HOUSEKEEPING ROOMS FOR RENT.

WHO LOOKS for a very comfortable home? Three nice rooms for light housekeeping. Real cheap. 407 Fraser street.

UNFURNISHED APARTMENTS FOR RENT.

FOR RENT—brand-new, handsome apartment of four or five rooms; private bath, electric lights, hot water, telephone, three porches, china closet. West 3612.

FOR RENT—New five-room apartment, second floor, front and rear porches, private bath, hot and cold water, near in; attractive front; $30; also three-room first-floor apartment; all conveniences; only $20. See Woodside or call F. H. Brooks, Ivy 2609-J.

FOR RENT—Six-room apartment, close in, all modern conveniences. 172 Cain & Pryor. Apply 125 S. Pryor.

IT'S THE COLONIAL—The delightfully comfortable apartments for rent, strictly first-class in every North Side location; large porches, handsome grounds, automatic elevator service. Phone Ivy 617-J or call 29 Ponce DeLeon ave. Geo. M. Trayler.

UNFURNISHED HOUSES FOR RENT.

FOR RENT—New home, in best residence section of Atlanta; seven rooms, modern improvements; $35 month. Inquire Address Owner, Box 858, care Georgian.

FOR RENT—Six-room bungalow, close to car line, in Mount Paran addition; private lights, tiled bathroom; good neighborhood; one at $30, and one at $35 per month. B. M. Blount, 878½ South Forsyth St.

16-ROOM HOUSE; RENT $25.00. Bath, large garden and chicken run. 24 Norwood avenue, Kirkwood; also new 6-room bungalow, with bath, at 0KA Hill avenue, block of Stewart avenue, for rent or sale. J. W. Smith, author. Phone Ivy 6009-J.

6-ROOM cottage, with bath, hot and cold water, gas and electric lights; cheap; suitable boarders or two families. Tatum, 32 W. Peachtree place.

FOR RENT—Near Peachtree, modern six-room house, fixtures and all conveniences; desirable location, near schools. Ivy 146.

OFFICES FOR RENT.

OFFICES in the Grant Building, at No. 10 Auburn avenue; steam heat; passenger elevator; rents and janitor service included. $15.50 to $18. Can be furnished offices, price $17.50.

BUSINESS SPACE FOR RENT.

I HAVE a warehouse four stories high, 60x100 feet, on the corner of two paved streets; size 100 by 150 feet; two-story-and-half brick, heavily constructed brick building; gas, electric lights and steam heat; rent, $125.00 per month. B. M. Blount, 878½ South Forsyth St.

16-ROOM HOUSE; RENT $25.00. Bath, large garden and chicken run. 24 Norwood avenue, Kirkwood; also new 6-room bungalow, with bath, at 0KA Hill avenue, block of Stewart avenue, for rent or sale. J. W. Smith, author. Phone Ivy 6009-J.

50 MANGUM—6-room, new house; large garden, near car; cheap; suitable boarders or two families. Tatum, 32 W. Peachtree place.

FOR RENT—Near Peachtree, modern six-room house, fixtures and all conveniences; desirable location, near schools. Ivy 146.

DESK SPACE FOR RENT.

FOR RENT—Desk space and stenographic service. Atlanta Real Estate Brokers' Exchange, 1520-1521 Candler Building.

STORES FOR RENT.

FOR RENT—Splendid space in Candler Building; ground floor facing Peachtree street. Ask for Appy 115 Peachtree street.

GARAGES FOR RENT.

FOR RENT—Large garage, easy to get in and out; everything convenient; will rent in quantity to suit party or parties wishes to store cars. 122 Capitol avenue. Walton 4878.

FOR RENT—Nice, large garage, conveniently located; with or without lot; price reasonable. For further particulars call Ivy 2961-L.

LOFT FOR RENT.

FOR RENT—Second floor office at your price. 82½ Auburn ave., after 6 p. m.

FURNISHED ROOMS WANTED.

WANTED—By couple, one or two nice rooms, furnished for housekeeping, gas, water; furnished for housekeeping, gas, water; furnished for housekeeping, gas, water;

BUSINESS PERSONALS.

Tin and Sheet Iron Work.

ROOFING, prices reasonable. J. L. McKitrick, 209 Marietta street. Main 2. Atlanta 2127.

Transfer, Packing and Storage.

HOFFMAN TRANSFER & STORAGE COMPANY

Storage, packing and shipping. Both phones. 26 28 North Moore street.

Trunks, Bags and Suit Cases.

RETAILED AND REPAIRED. ROUNTREE & WHITEHALL ST. Bell Main 1576, Atlanta 1654.

Phones.

NOT LOOKING for a good position? A little "Want Ad" will find it for you.

BUSINESS PERSONALS.

Typewriters For Rent.

YES, we rent practically brand-new, three months only $4.00, and apply on purchase. Expert Stenographers furnished on short notice. OLIVER TYPEWRITER AGENCY, 84 AUBURN AVE.

Umbrellas—Wholesale and Retail.

UMBRELLAS Try "Ga Lyon Made" Detachable handles. All widths. No charge for repairs. Phone Main 3748. Taylor Umbrella Company, 136½ Whitehall.

Window and House Cleaning.

NATIONAL Window Cleaning Co. Office 47 E. Hunter. Main 1175. Atlanta 1093.

REAL ESTATE FOR SALE. HOUSES FOR RENT.

W. A. FOSTER & RAYMOND ROBSON

REAL ESTATE, RENTING AND LOANS.
11 EDGEWOOD AVENUE.

FOR SALE.
25 ACRES on Stone Mountain car line, with good improvements. Between Clarkston and Stone Mountain; low price and terms, see Mr. Radford.
INMAN PARK HOME of 6 rooms and bath; hardwood floors; furnace; close to car line. Large 70-foot lot, east front. This house is new, and never been occupied. $6,750, on terms. See Mr. Martin or Mr. Bradshaw.
RAWSON STREET—Lot 42x100, between Windsor and Hood. Can be bought very cheap. See Mr. Cohen.
FIVE-ROOM BUNGALOW on three acres. Just four blocks of College ave. car line. Just the place for your chickens, cow, garden, etc. $5,600, or will trade for sm. ll house in the city. See Mr. White.
ONE of the best 6-room cottages on Central avenue, near Rawson street, for only $3,500, on terms. See Mr. White.

5-r. h., 446 East Fair $20.00
5-r. h., 549 Pulliam 15.00
5-r. h., 73 DeKalb avenue 16.00
5-r. h., 223 Simpson 20.00
5-r. h., 71 Bellwood 10.00
5-r. h., 56 LaFrance 20.00
5-r. h., 79 Gilmwood 15.00
5-r. h., 39 Joe Johnston 15.00
5-r. h., 55 Pulliam 12.50
5-r. h., 291 Atlanta avenue 10.00
6-r. h., corner Mercer and Jackson 20.00
5-r. h., 38 South Park avenue.. 10.00
6-r. h., 196 Stewart 15.00
5-r. h., Boulevard DeKalb 16.50
5-r. h., 175 Ivy 25.00
5-r. h., East avenue (Kirkwood). 15.00
6-r. h., 198 Stewart 15.00
5-r. h., 285 East Georgia 25.00
5-r. h., 37 Spring 18.00
4-r. h., 204 Cooper 12.50
4-r. h., 403 Garland avenue 12.50
4-r. h., 17 Glendale 15.00
5-r. h., 142 Crew 17.50
4-r. h., 274 Clark 18.00
4-r. h., 18 Crew 18.00
4-r. h., 721-A East Fair 8.50
4-r. h., 14 Lowery 8.00
5-r. h., 118 East Eleventh 12.00
5-r. h., 92 Berean avenue 8.00

IF YOU HAVE MONEY to lend, we can place it safely.

HOUSES FOR RENT. HOUSES FOR RENT.

FOR RENT.

4-r. apt., 406 Piedmont avenue $15.00
6-r. apt., 606 Peachtree street 60.00
12-r. h., 215 North Jackson street 60.00
7-r. h., 8 West Pine street 37.50
6-r. h., 118 Forrest avenue 50.00
7-r. h., ivy street 45.00
6-r. h., 125 Cooper street 25.00
6-r. h., 395 Rawson street 30.00

JOHN J. WOODSIDE
REAL ESTATE, RENTING, STORAGE.
Phones, Bell, Ivy 671. Atlanta, 613. 12 "Real Estate Row."

For Rent

CHAS. P. GLOVER REALTY CO

REAL ESTATE RENTING INSURANCE 2 1-2 WALTON ST.

APARTMENTS

4-r. apt. Berkeley Apartments..75.00
4-r. apt. St. Francis Apartments $22.50
4-r. apt. 333 North Boulevard.. 22.50
4-r. apt. Bell Apartments 40.00

HOUSES.

14-r. h., 62 Walton street $200.00
12-r. h., 59 Spring street 85.00
12-r. h., 164 West North avenue.. 75.00
9-r. h., 82 Central place 25.00
9-r. h., 285 Piedmont ave 60.00
8-r. h., 68 East Pine st 55.00
8-r. h., 660 S. Boulevard 22.50
8-r. h., 224 Rawson street 35.00
8-r. h., 723 North Boulevard 45.00
8-r. h., 425 Bedford Place 60.00
8-r. h., 676 N. Boulevard 42.50
8-r. h., 42 Logan avenue 25.00
7-r. h., Howard st. (Kirkwood).. 25.00
7-r. h., 373 Spring street 22.50
7-r. h., 37 N. Boulevard avenue. 18.00
7-r. h., 442 South Price street.. 35.00
7-r. h., 261 East Georgia ave.... 27.50
7-r. h., 171-A Capitol avenue.. 45.00
5-r. h., 39 Murrayhill avenue.. $25.00
5-r. flat 1413, S. Pryor street.. 25.00
5-r. flat, 222 Central avenue.. 25.00
5-r. h., 1602 Highland avenue.. 25.00
5-r. h., 48 Fraser 40.00
5-r. h., 146 Crew st 27.50
5-r. h., 118 Boulevard ave..... 22.50
5-r. h., 25 E. Third street..... 50.00
5-r. h., 227 East Harris 20.00
5-r. h., 226 Central avenue.. 25.00
5-r. h., 676 N. Boulevard 25.00
5-r. h., 108 Fowler street..... 20.00
5-r. h., 62 East Pine st..... 25.00
5-r. h., 28 Queen st..... 25.00
5-r. h., 41 Milton avenue..... 18.00
5-r. h., 58 Crew street 25.00
5-r. h., Logan Park (Hapeville) 20.00
4-r. h., 217 Lockie street..... 15.00

REAL ESTATE FOR SALE. REAL ESTATE FOR SALE.

ADAIR PARK

32 BEAUTIFUL BUILDING LOTS NOW OFFERED FOR THE FIRST TIME.

ON HIGHLAND AVENUE, VIRGINIA AVENUE, ADAIR AVENUE, TOLD ROAD and RIDLEY DRIVE. CAR LINE IN FRONT OF THE HIGHLAND AVENUE LOTS.

THIS PROPERTY IS 4 BLOCKS NORTH OF PONCE DE LEON AVENUE, 2 BLOCKS WEST OF DRUID HILLS.

THIS IS THE CHOICEST LOCATION FOR A HOME IN THE CITY OF ATLANTA. The lots are beauties—every one. They lie high, are covered with beautiful shade trees, and are being graded and sodded now. Any two wish—North, South, East or West. You can either buy fronting the car line or a block from it.

THE BEST NEIGHBORS IN TOWN. Some of the handsomest homes in the city surround the property, and one of the FINEST RESIDENCES in the whole country is on the property.

The prices range from $1,500 to $2,000 per lot, on reasonable terms.

THOMSON & LYNES.

14 AND 20 WALTON ST. PHONE IVY 718.

FOR SALE BY 94-ACRE ISLAND.

GREENE REALTY COMPANY

314 EMPIRE BLDG. REAL ESTATE, RENTING, LOANS. PHONES 1699.

In center of Okefenokee River, off the east coast of Florida, the most beautiful island the mind could imagine. Most every kind of fish and game you could desire. No such opportunity as this offer comes.

FOR BONDS $1,000.00 CASH.

Factory Sites

We are selling factory sites on A., B. & A. railroad inside the city at $10 to $15 a foot for railroad frontage.

These are in the section between Kennedy St. and Bellwood Ave., just a little over a mile out from center.

Factory sites on main streets bring $200 to $300 a foot; the ones we offer are cheap enough to buy and forget about awhile until someone comes along.

Forrest & George Adair

GRAHAM & MERK

REAL ESTATE AND BUILDING.

301-302 Empire Bldg. Main 4376.

CONFEDERATE AVENUE—Two apartment houses; rent for $100 per month; will sell for $8,000 on terms.

NORTH SIDE—Beautiful apartment of six apartments; everything in absolute A-1 condition; rents for $2,880 year. Make us an offer.

AVERY DRIVE—New, up-to-date, eleven room-home, every modern convenience. This is a beautiful home, elevated on large lot. If you want a good home at the right price see us about this. Price $11,000 on terms.

Georgian Want Ads

REAL ESTATE AND CONSTRUCTION NEWS

Four Leases Made By Adair Agency

Tenants Locate on Peachtree and Decatur—Working Welauca Road—Note on Tour.

Several leases of central and semi-central property proved interesting in real estate circles Tuesday.

A. C. Mann has taken No. 165 Peachtree for market purposes, and L. Eplan, No. 20 Decatur street, five years, for a jewelry store. The Rumley Products Company has leased one of the Traynham warehouses on Madison avenue, and the Southern Flour and Grain Company has taken the other at Madison avenue and Pickett's No. 181 Grove street, for three years and the latter for two.

The leases were negotiated by the Forrest and George Adair Real Estate Agency. The prices were withheld.

Welauca Road Work.

The work of grading the Welauca road from Peachtree road to Howell road has been about half completed, and indications point to the consummation of the work before spring. This improvement provides for a cut of about a mile, from the Capital City Country Club to Roswell, the present route for vehicles being by way of Piedmont avenue.

The convicts are camped on the 120-acre tract of McCullough Bros. and Bell Bros. on the Welauca road. They have also completed Peachtree road from W. S. Witham's country place to the DeKalb County line, and this road is now one of the finest in the county.

Sale on Grove Street.

A. J. and H. F. West have bought for Mrs. H. F. West a five-room house at No. 181 Grove street, for $5 per 95 feet, together with two vacant lots adjoining, for $1,600. The former was purchased from Mrs. F. E. Maddox and the latter from G. J. Maddox.

Tickets for Friday Tour.

In order to avoid a rush for tickets at the Union Station Friday morning at 9 o'clock, when the "made-in-Atlanta" special train is due to start, W. H. Leahy, secretary of the Industrial and Statistical Bureau, is urging that prospective "tourists" procure their tickets in advance. The tickets can be bought at any of the local passenger offices or at the Chamber of Commerce rooms in the Empire Building.

Building Permits.

$525—C. C. McGinnis, Avon avenue, steam heating plant. Atlanta Steam Heating Company.

$125—George Drummond, No. 40 Courtland street, repairs. Day work.

$50—W. S. McKenzie, No. 131 Walker street, repairs. Day work.

$100—J. L. Turner, agent, No. 175 Waverly Way, sleeping porch. Day work.

Not to Improve Lot.

The improvement report forth that Asa G. Candler bought the northeast corner of Ivy and East Baker streets for the Wesley Memorial Enterprises, for the purpose of locating the Wesley Memorial Hospital, which is now at the southeast corner of Auburn avenue and Courtland street. The statement was made Tuesday by an official of the church corporation, however, that no definite decision has been done toward moving the hospital.

The Wesley Memorial Hospital lot cost something like $16,000 some ten or twelve years and is now held to be worth close to $100,000.

Warranty Deeds.

Value Received in Stock of Said Corporation—William M. John M. and Charles A. Nichols to D. Nichols Sons Company, lot 62 by 200 by 196 by 47.6 feet at center of Carrie street, to feet south of north line of track of Belt Line Railway, also 5 acre in southwest corner of lands of the Southern Railway, on Carrie street, at line between land lots E. and G., November 1.

$2,200—J. W. Smith to Joseph Parantho, lot 50 by 150 feet, north side Palmetto avenue, 250 feet west of Ashby st. November 1.

$10 and Exchange of Property—H. P. Hall to Mrs. Ella Phillips, lot 50 by 150 feet, east side Randolph street, 162 feet north of Rankin street, November 1.

Value Received in Stock—John M. Nichols to Nichols Sons Company, lot 46 by 140 feet, north side Crumley street, 160 feet east of Washington street, November 1.

Value Received in Stock—Same to same, 180 acres, north side Sandtown road, between land lots 247 and 248, corner with land lot 19. November 1.

Value Received—Same to Nichols to same, lot 146 by 150 feet, southeast corner Washington and Little streets, November 1.

Same Consideration—Same to same, lot 146 by 150 feet, southeast corner Washington and Little streets, November 1.

Same Consideration—Charles A. Nichols to same, 142 acres on southeast side Brown Mill road at intersection of South River, November 1.

$3,000—Joseph E. Hirsch to Milton M. Hirsch, lot 56 by 158 feet, north side Morrison avenue, 500 feet east of North Boulevard, November 12.

$2,200—Mrs. Mary E. Orr to Hyams, lot 113 by 185 feet, southwest corner Cheshire Bridge road and Oakland Circle, November 12.

$2,000—Same to same, lot 64 by 202 by 192 feet, south side Cheshire Bridge road, 363 feet southwest of Oakland Circle, November 12.

$4,200—Same to same, 1066 by 202 feet, south side Cheshire Bridge road, 363 feet southwest of Oakland Circle, November 12.

$8,500—Joseph E. McKinley to Atlanta Savings Bank, lot 49 by 122 feet, east side Peachtree street, 50 feet north of Simpson street, November 11.

$5,500—John E. Ephraim to McClure Ten-Cent Company, No. 485 Lee street, 62 by 150 feet, November 13.

$400—E. Lee Walker to W. E. Worley, lot 50 by 150 feet, southwest corner Cheshire Bridge road and Oakland Circle, November 11.

$2,250—Same to same, to Dr. W. S. Bell, No. 60 and 62 Drummond street, $1 by 182 feet, November 11.

$1,100—H. F. Anderson to Martha A. Lowe, lot 50 by 150 feet, south side Lexie street, at southeast corner Pharr street, November 13.

$5,120—M. L. Thrower to N. P. Cleghorn, lot 50 by 150 feet, southwest corner Bedford place and Merritts avenue, November 13.

$5,115—E. W. Bigham et al to Mrs. Lillie Mitchell, lot 50 by 150 feet, east side Fifth street, 270 feet east of Bedford place, November 13.

$200—Frank Edmondson to Grady F. Haygood, lot 50 by 150 feet, southwest corner Chesnut avenue and Oakland Circle, March 20, 1911.

$100—Westview Cemetery Association to James R. Booth, lot 683, section 12, April 10.

$100—Westview Cemetery Association to James R. Booth, lot 683, section 12, April 10.

$100—Mrs. Theresa H. Stern to Mrs. Turnell Hanson, lot 24 by 100 feet, east side Walker st., November 3, 1911.

$100—Same to same, 50 feet north of Rhodes street, November 3.

$1—Mrs. E. D. Walton to Mrs. Bertha Trautwein, lot 56 by 160 feet, east side Avenue G, at west end of Johnson street, Rockdale Park, November 4.

$1,000—Mrs. Mary Trondwell to Mrs. Ephie A. Williams, lot 40 by 80 feet, southeast side Ashby street, 100 feet west of Fort street, November 8.

$1,000—Same to same, Mrs. Josie L. Strange and Miss Florence Lieberman, lot 40 by 80 feet, southeast side Ashby street, 258 feet south of Magnolia street, November 8.

$425—James W. English, jr., to H. Wilson, lot 50 by 150 feet, 100 feet west of south side Kennesawhalley, 24 feet east of Kennesaw avenue, May 10, 1911.

$4,174—Mrs. Lenore J. Bukstyer to Lucy Hall Walker, lot 40 by 150 feet, east side Peachtree road, 108 feet south of Sherwood road, November 4.

$300—Gray W. Hampton to W. A. Calhoun, lot 40 by 150 feet, north side Peachtree road, 108 feet south of Sherwood road, southeast corner West Hunter and Ashby streets, November 20.

Value Received in Stock of Said Corporation—William M. John M. and Charles A. Nichols to D. Nichols Sons Company, lot 174 feet on Travis street, on north side Morris alley, November 1.

Value Received in Stock of Said Corporation—John C. Orr to William M. John M. and Charles A. Nichols, lot 52 by 200 feet, southeast corner West Hunter and Ashby streets, November 20.

Value Received in Stock of Said Corporation—William M. John M. and Charles A. Nichols to D. Nichols Sons Company, lot 174 feet on Travis street, on north side Morris alley, November 1.

Value Received in Stock of Said Corporation—John C. Orr to William M. John M. and Charles A. Nichols, lot 52 by 200 feet, southeast corner West Hunter and Ashby streets, November 20.

$300—Mrs. Elsie Nelms Dennis to Bank of Smyrna, lot 78 by 190 feet, north side Gordon street, 38 feet west of Atlanta road, November 14, 1911.

$3,500—George W. Forrester to Trust Company of Georgia, lot 50 by 150 feet, east side Peachtree road, 168 feet south of Peachtree way, November 15.

REAL ESTATE FOR SALE. REAL ESTATE FOR SALE.

Semi-Central Exchange

WHITEHALL STREET, a dandy corner lot, with railroad frontage also; is 179 feet on Whitehall street, 121 feet on Humphries, 200 feet on Southern Railroad. You can take in a home or a flat as first payment, balance one, two, three, four years, 6 per cent. This is a real bargain, and you can't buy a building property for twice the money. Just think, our price is $150 per foot, or $25,000.

CLOSE TO CORNER of Harris and Spring streets, we are offering another good piece of residential property for exchange either directly, for lot is 50 by 76, corner alley, one good apartment site. If you want to trade in something an Equity payment, see us at once. Our price for few days only $20,000.

MARTIN-OZBURN REALTY CO.,
Third National Bank Bldg. Phone Ivy 1276. Atl. 208.

J. R. SMITH & J. H. EWING

Ivy 1313. 130 PEACHTREE Atlanta 2865

INVEST IN TIMBER. SEVEN THOUSAND ACRES OF HARDWOOD TIMBER—Oak, hickory, ash, poplar and cypress. Located three miles from a trunk railroad and easily accessible to central markets. Will sell lease for whole or part of tract at $2 per thousand. This is an opportunity for wise investment. The timber can be put on market at a splendid profit. For information as to this tract see Mr. Daves in our office.

COTTON SEESAWS THROUGHOUT DAY

Big Ginnings and Bad Spot News Cause Heavy Sales—Little or No Support Given List.

NEW YORK, Nov. 14.—Influenced by better Liverpool cables than due the cotton market opened steady to-day with first prices at a net advance of 5 to 7 points from Monday's close.

General selling developed after the opening, attributed mainly to the ring, interests representing spot interests and selling which was thought to be long of January and May. The selling was also chiefly to a desire to even up prior to the Government publication of the report of cotton ginned up to November 14, which, as there was fire or no gins, in Charleston. Stress was also based on Turner's ginning figures, which will be issued in noon to-day. This report is generally looked to by both sections of the market, owing to the fact that this usually follows more closely than any other with the Government figures. The selling continued rather freely during the forenoon and prices declined some 12 to 15 points from the opening close. And then prices swung up a few points on fairly successful buying, coming from no special interests.

The Government report is expected to show ginnings for the period to about 1,630,000 bales, which would be somewhat less than the 1,661,000 bales ginned to November 1, which points to a 30,000 bales. Last year the Government's report gave ginnings to November 14 of 1,600,000 bales. Several of the private figures so far this season exceed those figures. Last year 76 per cent of the crop was picked and ginned by November 14, and the indication now puzzling the trade is whether the ratio will be holde good this season.

Unfavorable spot news and Turner's ginning figures, showing that 1,001,000 bales of cotton had been ginned to November 14, which points to a point Government report Friday fully up to the expectations of the bears had the effect of sustaining the early low level. However, the market developed quite an in the afternoon trading and prices fluctuated within a narrow range, were quietly circulated. Nothing tangible was voiced, but the shadow of expected things was relied upon to do the work.

"Many sellers, few bulls" supplied little or no support, and the market, for the most part, was left to take care of itself. Exporters reported a better inquiry for the actual. New York cleared nearly 10,000 bales for New England mills.

"An old rumor that a prominent spot man would estimate the crop at 15,000,000 was revived and again denied. "Alabama advices advised that only the large bolls have opened since the frost, and that no cotton has been obtained from the bolls. Actual cotton people had a lot to say about the large amount of waste splashed in finding in the 1913 crop.

"Not one man continued to predict a smaller linter yield, because of the large percentage of damaged seed."

10,401,000 BALES GINNED FOR NOV. 14, SAYS TURNER

MEMPHIS, Nov. 18.—J. B. Turner, through Miller-Coffer, Inc., a special report issued at noon to-day gives the number of bales of cotton ginned to November 14, as 10,401,000 bales. During the period from November 1 to 14, the amount ginned totaled 1,565,000 bales, as compared with 1,431,000 bales last year.

Georgia compared with 1,332,000 bales last year was ginned 1,388,000 bales. North State last year was only 1,885,000 bales, as compared this season with 4,021,000 bales, 1,880,000 bales.

Last year up to November 14 76.4 per cent of the crop was ginned. If 78 per cent of this year's crop had been ginned it indicates a total ginning of 13,200,000 bales.

If 80 per cent of the crop has been ginned, as is claimed by many, it indicates a total ginning of 12,000,000 bales.

Returns from 1,000 gins in 14 days of ducing States give the following on the amount ginned to November 14:

North Carolina	509,000
South Carolina	1,954,000
Georgia	1,826,000
Florida	115,000
Mississippi	764,000
Alabama	1,645,000
Tennessee	241,000
Missouri	60,000
Louisiana	272,000
Oklahoma	435,000
Texas	3,219,000
Other States	60,000
United States	10,401,000

Indications are that the percentage ginned in the Mississippi Valley is very high, and that in States eastward considerably less than that has been taken place. In high counties of Texas and the east of Texas reports closely of the season. In other sections of that State it is believed that days of favorable weather will permit practically the entire harvesting of the crop.

PORT RECEIPTS.

The following table shows receipts at the ports on Monday compared with the same day last year:

	1913	1912
New Orleans	16,466	15,798
Galveston	28,435	42,233
Mobile	6,018	4,299
Savannah	11,766	15,647
Charleston	1,710	714
Wilmington	4,850	4,651
Norfolk	6,402	8,941
Boston	104	221
Philadelphia	7,425	709
Pacific coast		3,199
Various	181	1,462
Total	83,165	105,678

INTERIOR MOVEMENT.

	1913	1912
Houston	11,912	15,287
Augusta	5,451	5,643
Memphis	9,423	11,284
St. Louis	1,800	2,134
Cincinnati	1,060	1,215
Little Rock		2,196
Total	27,726	36,990

COTTON SEED OIL.

NEW YORK, Nov. 18.—Scattered inquiries for cottonseed oil developed some of which was reported to be for January delivery, but a lower market for cotton seed oil to-day. Crude mills are paying 5½ cents for seed, which is about the level of last night's bid, but there is little disposition to offer prices freely to the prevailing high prices of seed.

Cotton seed oil quotations:

	Opening	Closing
Spot		7.06@7.15
November	7.02@7.12	7.01@7.11
December	7.01@7.12	7.01@7.11
January	7.14@7.16	7.12@7.14
February	7.16@7.23	7.16@7.18
March	7.21@7.22	7.18@7.27
April	7.20@7.21	7.20@7.21
May	7.21@7.42	7.20@7.40
July	7.45@7.46	7.45@7.46

Closed steady; sales 7,100 barrels.

NEW YORK COFFEE MARKET.

	Closing
January	9.21@ 9.32
February	9.21@ 9.32
March	9.21@ 9.38
April	9.30@ 9.36
May	9.42@ 9.43
June	9.47@ 9.48
July	10.02@10.04
August	10.12@10.14
September	10.20@10.21
October	10.28@10.30
November	9.11@ 9.12
December	9.18@ 9.19

Closed very steady. Sales 25,000 bags.

METAL MARKET.

NEW YORK, Nov. 18.—The tone was firm at the metal exchange to-day. Copper, spot, in January, 14.4@14.5; lead, 4.25@4.35; speller, 5.20@5.30; tin, 40.50@40.60.

BAR SILVER.

LONDON, Nov. 18.—Bar silver steady at 27¾d.

COTTON GOSSIP

NEW YORK, Nov. 18.—The opening of the market was almost featureless with the exception of heavy selling by Weinhard, Bibb was tonight in the long line liquidation. Geer was conspicuous on the buying side. He bought mostly December contracts. Mitchell was a seller on call. The ring crowd seemed inclined to sell and the market showed no rallying power worth mentioning.

* * *

Vicksburg wires: "Ginnings in the delta slowly show up well for this period, as gins have been running day and night."

* * *

The meeting Wednesday on revision will be one of very great moment to the cotton trade. In some circles it is supposed that the revision will be of a drastic nature, and it is generally felt that the changes will not be negligible.

* * *

"Those who predict 14,000,000 and 14,500,000 bales for this year's yield have not taken into full consideration the fact that some of this cotton is not spinnable," remarked H. F. Bachman.

* * *

Dallas wires: "Texas—Generally partly cloudy to-night and Wednesday. West clear, balance cloudy and pleasant."

* * *

NEW ORLEANS, Nov. 18.—Hayward & Clark: "Another bullish day was generally felt in the Atlantics and Southern Atlantics and closed over the rest of the belt. General rains over the eastern half of Texas and also parts of Central Texas and North Texas.

* * *

The New Orleans Times-Democrat says:

"Some spot owners were a little more inclined to assist in making trades, and the talent, as a whole, seemed to fear the temporary influence of expected large ginning reports. Liverpool, by which the Census Bureau will promulgate the final figure. This has left the set with a bearish background, and spot operations promised to be on a small scale, in the aggregate, for the remainder of this week. Prices were shaping up for further declines, originating in mysterious sources, were quietly circulated. Nothing tangible was voiced, but the shadow of expected things was relied upon to do the work.

"Many sellers, few bulls" supplied little or no support, and the market, for the most part, was left to take care of itself. Exporters reported a better inquiry for the actual. New York cleared nearly 10,000 bales for New England mills.

"An old rumor that a prominent spot man would estimate the crop at 15,000,000 was revived and again denied.

"Alabama advices advised that only the large bolls have opened since the frost, and that no cotton has been obtained from the bolls. Actual cotton people had a lot to say about the large amount of waste splashed in finding in the 1913 crop.

"Not one man continued to predict a smaller linter yield, because of the large percentage of damaged seed."

STOCKS DULL BUT FIRM; SALES LIGHT

Big Earnings of All Systems and Firm Cables Cause Scarcity of Sales—Shorts Nervous.

BY CHARLES W. STORM.

NEW YORK, Nov. 18.—Trading in the stock market again followed the leadership of London to-day.

In London in Union Pacific and Canadian Pacific were closely followed here at the outset.

Union Pacific in the first few minutes rose ¾ to 151¾, while Canadian Pacific rose 4¼ to 225. The sold-out condition of the market, which had been continuously referred to in the past few days, was again evident when some covering of shorts was attempted. There were no offerings in sight around prevailing prices, and the moderate demand was sufficient to cause brisk upturns all through the list. New Haven was prominent in this movement, advancing 1½ to 78. Reading improved ¾ to 164¾, and about the same amount of gain was made in United States Steel common and Amalgamated Copper. A few specialties showed more improvement. Texas Company advancing 2 points to 45.

Americans in London were firm above parity.

The curb market was steady.

Speculative interest was shared as a market influence all through the forenoon and business was practically at a standstill. Union Pacific ranged 1 point above yesterday's closing. There was a slight advance in Canadian Pacific. Steel was the heaviest seller, $1 a gain of ¼. Copper rose ⅜. Other issues continued dull and heavy.

Call money loaned at 3%.

Sterling was unchanged in the last hour. There was a buying movement in International Mercantile preferred, which sold around 59½ for a net gain of nearly 1 point on the day. Reading, Steel, Amalgamated Copper, Southern and Union Pacific and other standard shares held around the midday range.

The market closed steady. Governments unchanged; other bonds dull.

NEW YORK STOCK MARKET.

STOCKS—	High.	Low.	Bid.	Clos. Prev. Close.
Amal. Copper	71⅞	70⅝	70⅞	70⅝
American Can	29¼	28⅝	28⅝	28⅝
Am. Locomo.	29⅜	29⅛	29⅛	29
Am. T.-T.	118⅝	118⅛	118⅝	119⅛
Anaconda	34⅝	34⅛	34⅜	30⅝
Atchison	92⅝	92	92⅝	92
Beth. Steel	29¼	29¼	29¼	29¼
B. R. T.	87	87	87	86¾
Can. Pacific	225	224¼	225¼	224¾
Cen. Leather	26⅛	25⅝	25⅝	25⅝
Colo. F. and I.	26⅛	26⅛	26¼	26¼
Corn Products	9⅝	9⅝	9⅝	9⅝
Den. and R. G.	18	18	18	17⅞
Erie	26⅜	26⅛	26⅛	25⅞
Gen. Electric	149	148¾	148¾	149
G. North. pfd.	124	123½	123½	123½
G. North. Ore.	32⅝	32⅛	32⅛	32
Interboro	14¾	14¼	14⅜	14⅜
do. pref.	58¾	58¼	58¼	58¼
K. C. S.	24⅝	24½		24½
M., K. and T.				13⅝
do. pref.				19¾
L. Valley	146	146	145½	146
L. and N.			129½	130½
Mo. Pacific	36⅞	36⅝	36⅝	36⅝
N. Y. Central			96½	96¾
Northwest	126	125¾	125	125¾
N. and W.	93¾	93¾	93¾	93¾
N. and W.	103⅜	103¼	103¼	102⅝
No. Pacific	107⅛	106¾	106¾	106¾
Ont. and W.	24⅛	24⅛	24⅛	24⅛
Penna.	109⅛	109¼	109	109⅛
Pacific Mail			24¾	24¾
P. Gas Co.	119	119	119	119⅛
P. Steel Car.	25	25	25	24
Reading	164	160	160½	165⅝
R. I. and Steel	19¾	18¾	18¾	18⅝
do. pref.	79¾	79¼	79¼	79¼
Rock Island	14¼	14¼	14¼	14¼
do. pref.	23	22	22¾	23
S.-Sheffield			82½	82½
So. Pacific	86¾	86¼	86¼	86¾
So. Railway	21⅝	21⅜	21⅜	21⅝
do. pref.	75	74	74¾	74¾
St. Paul			99½	99
Tenn. Copper			28¾	28¾
Texas Pacific	14	14	14	13⅞
Third Avenue			39½	39
Union Pacific	151⅝	150¾	150⅝	150¾
U. Bag.			15½	15½
U. S. Steel	56⅝	55⅝	55⅝	55⅝
do. pref.	105⅝	105⅝	105½	104⅞
Utah Copper	48⅛	47⅝	47⅝	47⅝
V.-C. Chem.	28	28	27½	27½
Wabash			3¾	3¾
do. pref.	10⅝	10⅝		10⅝
W. Union	62¾	62¼	62¼	61⅝
W. Maryland			36½	35½
W. Electric	45¼	45¼	45	45
W. Central			44	43¾
Total sales, 116,000 shares.				

THE WEATHER.

WASHINGTON, Nov. 18.—The weather will be unsettled to-night and Wednesday in the Ohio Valley, the Lake region, New England and the northern portion of the Middle Atlantic States with local rains.

It will be warmer in the Atlantic States to-night and Wednesday, colder to-night in the upper Lake region and the Ohio Valley and colder Wednesday in the upper Lake region and the Ohio Valley.

General Forecast.

General forecast until 7 p. m. Wednesday:

Georgia—Fair to-night; slightly warmer in central portion; Wednesday fair; warmer in eastern and southern portions.

Virginia—Generally fair to-night and Wednesday; warmer.

North Carolina—Fair to-night and Wednesday; warmer to-night in extreme west portion; warmer Wednesday.

South Carolina—Fair to-night; warmer in northwest portion; Wednesday fair and warmer.

Florida—Fair to-night, Wednesday fair; slightly warmer in central and southeast portions.

Alabama—Fair to-night, warmer in the interior; Wednesday fair.

Mississippi—Fair to-night; Wednesday fair.

Tennessee—Partly cloudy to-night and Wednesday; warmer to-night in central and east portions.

Louisiana and East Texas—Fair to-night and Wednesday.

West Texas—Fair to-night; warmer in north and west portions. Wednesday fair.

MONEY AND EXCHANGE.

NEW YORK, Nov. 18.—Money on call, 2¼ per cent; time money unchanged; 60 days, 5 per cent; 90 days, 4½@5 per cent; six months, 5 per cent.

Posted rates: Sterling exchange, 4.82 9-4 @ 4.83, actual business in bankers' bills at 4.8516 for demand and 4.81 for 60-day bills.

Prime mercantile paper unchanged.

LACK OF BUYING LOWERS CEREALS

Recent Heavy Rains in Belt Construed as Bearish, Causing General Selling.

ST. LOUIS CASH QUOTATIONS.

Wheat—No. 2 red ..... 91 @96
Corn—No. 2 ..... 71½
Oats—No. 2 white ..... 39 @40½

CHICAGO, Nov. 18.—Wheat closed with net losses of ½ to ⅝c on heavy realizing sales and more favorable Argentina news.

Corn was ⅛c lower in spite of predictions of unsettled weather over the belt and higher Liverpool cables. Southwest cash markets were considerably lower.

Oats were ¼ to ½c lower.

Provisions were the smallest fraction lower.

CHICAGO GRAIN MARKET.

Grain quotations:

	Previous			
	High.	Low.	Close.	Close.
WHEAT—				
Dec.....	86⅝	85⅝	85⅝	86¼
May.....	87⅞	86⅞	86⅞	87⅝
July.....	86⅝	85⅞	85⅞	88⅝
CORN—				
Dec.....	71⅝	70¼	70¼	71⅝
May.....	72⅝	71⅝	71⅝	72⅝
July.....	70⅝	69⅝	69⅝	70⅝
OATS—				
Dec.....	39	38¼	38¾	38⅝
May.....	42⅝	41⅝	41⅝	42⅜
July.....	42⅜	41⅝	41⅝	42⅜
PORK—				
Jan.....	20.67½	20.60	20.62½	20.67½
May.....	20.87½	20.75	20.75	20.87½
LARD—				
Nov.....	10.40	10.75	10.75	10.80
Jan.....	10.32½	10.00	10.00	10.92½
May.....	11.02½	11.00	11.00	11.12½
RIBS—				
Nov.....	10.80	10.80	10.80	10.82
Jan.....	10.37½	10.35½	10.35	11.00
May.....	11.07½	11.02½	11.05	11.17½

CHICAGO CASH QUOTATIONS.

Wheat—No. 2 red, 85@86c; No. 3 red, 85@86c; No. 2 red, 85@86½; No. 3 red, 81@84; No. 2 hard winter, 86½@87½; No. 3 hard winter, 86½@87½; No. 1 Northern spring