OVER 100,000 Circulation
The Sunday American Leads All Competitors

THE ATLANTA GEORGIAN.

Read for Profit---GEORGIAN WANT ADS---Use for Results

VOL. XII. NO. 49. ATLANTA, GA., MONDAY, SEPTEMBER 29, 1913. Copyright, 1906, By The Georgian Co. 2 CENTS. PAY NO MORE

FINAL ★★

HOT ALDERMANIC FIGHT ENDS

Rich Factory Men Throttle Pulpit, Says Rev. H. S. Wallace

DECLARES CHURCH IS GAGGED BY RICH

The Rev. Hugh Wallace Charges That Girls Slave in Moral and Physical Peril.

The Rev. Hugh S. Wallace, pastor of the Jones Avenue Baptist Church, Monday gave out a caustic statement criticising the church for its failure to tackle and remedy what he terms "deplorable labor conditions" in Atlanta, particularly as affecting working women and girls. His attack followed a scathing denunciation from his pulpit Sunday night, based on his own investigation.

The Rev. Mr. Wallace made the direct charge that the mouths of some preachers are "padlocked" by rich factory owners who sing and pray in church on Sunday, and then go out on Monday to oppress and rob the poor people who labor for them." If a minister sought to tell the truth about labor conditions and engage in a fight for their betterment, the rich factory owners would advise him to look for another job, said Mr. Wallace.

Here is his statement:

Declares Church Is Sleeping.

"The Church of God has so completely slept on its job that the struggling labor masses have been forced to organize to preserve their very existence. If the church had done its duty in preaching the great truths of God's Word on this burning question there would have been no need for any outside organization taking up the work. But there are reasons why the church has not taken up this fight.

"One is that in many of our 'rich' churches there sit members in the pews who come there and pray and sing on Sunday and go out on Monday morning to oppress and rob the poor people who labor for them. Such a church—with such oppressors of the poor in her membership and in her pews—could not speak out on this question.

"If the preacher dared to tell Brother A, the rich factory owner who sits in his congregation, that he is a robber, an oppressor of the poor; that he is stealing from those who work for him, then Brother A would tell the preacher that he would have to stop that kind of preaching or look for another pastorate. I say, God have mercy on the preachers in Atlanta who are letting the rich factory owners put padlocks on their mouths.

Pastor to Continue Attack.

"I propose to preach on this same question again soon, and I invite all those who are interested in this great question to come out and hear the facts that I shall present."

From statistics he had obtained, the minister showed that women and girls are compelled to toil day after day for a mere pittance, wholly inadequate to provide the necessities of life, and that, furthermore, their lives are constantly imperiled by insanitary and unsafe working surroundings. Numerous illustrations were cited to back his charges.

One of these told of a woman who labored four days on one job of making skirts and was paid 78 cents. Another woman made seven dozen garments and had to do the work all over again because the seam was a bit too wide. She received $1.50. One woman worked two days in one week and then quit because she could better herself. When she called back

Continued on Page 2, Column 5.

RACING RESULTS

AT HAVRE DE GRACE.

FIRST—Five and one-half furlongs: Honey Bee 95 (McTaggart), 1-2, 1-5, out, won; Monty Fox 103 (Butwell), 8-1, 3-1, 3-2, second; Silver Moon 102 (Robbins), 6-1, 7-5, 3-5, third. Time, 1:06 3-5. Also ran: Miss Moments, Nello, Ann Tilly, Incision, Eaton.

SECOND—Five furlongs: Millstream 107 (Shuttinger), 8-5, 3-5, 1-3, won; Ashcan 107 (Doyle), 20-1, 8-1, 3-1, second; Holliday 112 (Davies), 14-5, 9-10, 2-5, third. Time, 1:01. Also ran: Mater, Arrington, Orolund, Captain Ben.

THIRD—Mile and 70 yards: Donald McDonald, 110 (Waldron), 13-5, 7-10, 1-4, won; Dr. Duenner, 113 (Byrne), 13-10, 2-5, out, second; Blue Thistle, 107 (Musgrave), 6, 3-2, 1-2, third. Time, 1:43 1-5. Cadeau, Blackford also ran.

FOURTH—Mile and 70 yards: Shackleton, 110 (Byrne), 1-2, out, won; Barnegat, 98 (Nathan), 16, 3, 4-5, second; Star Gaze, 102 (Butwell), 2, 1-3, out, third. Time, 1:43 3-5. Rob R., Tale Carrier also ran.

FIFTH—Five and one-half furlongs: Louise Travers 98 (Campbell), 8-5, 7-10, 1-3, won; Polly H. 103 (Davies), 12, 4, 8-5, second; Lambs Tail 106 (Waldron), 12, 4, 8-5, third. Time, 1:07. Also ran: Mordecai, Charles Cannell, Prince Chilton, Lady Grant, Patty Regan.

SIXTH—Five and one-half furlongs: Linbrook 105 (Karrick), 8, 3, 8-5, won; Magazine 103 (Wolfe), 8, 3, 8-5, second; Home Crest 103 (Davies), 11-5, 9-10, 2-5, third. Time, 1:07 3-5. Also ran: Garth, Cat, Margerum, Flail, Rod and Gun, Grenida, Venetian, Quincy Belle.

AT LOUISVILLE.

FIRST—Five and one-half furlongs: Thaka 110 (Borel), 7.60, 4.10, 3.30, won; Christmas Eve 110 (Montour), 5.10, 5.50, second; Isabelle Valle 110 (Vandusen), 8.60, third. Time, 1:10 2-5. Also ran: Gymer, Hubertine, Martha McKee, Angie D., Martyllu, Mrs. Moore.

SECOND—Six furlongs: Belloc 111 (Keogh), 28.20, 16.30, 5.80, won; Lindar 107 (Gross), 11.40, 6.30, second; Sosius 112 (Borel), 2.80, third. Time, 1:15 1-5. Also ran: Ambition, Destino, Wauseon, Meshach, Lost Fortune, Squire Bill, Sir Harry, Doctor Kendall.

THIRD—Six furlongs: Gasket 98 (Kederis), 16.70, 7.80, 7.00, won; Mrs. Gamp 105 (Woods), 5.80, 5.40, second; Vreeland 102 (Montour), 7.40, third. Time, 1:14 3-5. Also ran: Blister, Transport, Crisco, Ethelda, Beulah S., [illegible]

FOURTH—Mile and sixteenth: Morristown 109 (McCabe), 5.80, 3.10, 3.30, won; Sleeth 109 (Kederis), 3.50, 3.80, second; Ymir 103 (Gross), 9.20, third. Time, 1:47 1-5. Also ran: High Private, Flora Fina.

FIFTH—One and one-half miles: Manager Mack 100 (Kederis), 10.90, 4.90, 2.80, won; Any Port 103 (McCabe), 3.20, 2.40, second; Milton B. 114 (Buxton), 2.60, third. Time, 2:36. Also ran: Melton Street, Beautiful.

SIXTH—Mile and 70 yards: Winning Witch 109 (Keogh), 3.80, 2.60, out, won; Cream 102 (McCabe), 3.20, out, second; Sam Hirsch 100 (Kederis), out, third. Time, 1:46 2-5. Also ran: The Grader.

Race Entries on Page 11.

Ask for Charter to Dispense Raoul Fund

Petition for charter for the disposition of the W. G. Raoul Foundation Fund, which will be used for charitable purposes, was filed with the clerk of the Superior Court Monday morning.

The petitioners are Mrs. F. G. Hodgson, John K. Ottley, R. J. Guinn and T. K. Glenn.

SEEKWOMAN AS TRAIN ROBBER

Detectives Trail Two Men and Companion From Bessemer as A. G. S. Hold-up Suspects.

BIRMINGHAM, Sept. 29.—What is conceded by railroad detectives and officers hunting the Alabama Great Southern train robbers to be the most important clew in the search for the bandits was information received here to-day that two men and a woman left Bessemer, near here, Sunday night with a heavy trunk and paid their transportation to New Orleans with new unsigned bank notes. The description of the woman tallies with that of the 18-year-old "boy" who held up Engineer Daniels last Friday morning. Inspector of Police James W. Reynolds, of New Orleans, has instructions to arrest the trio in case they reach there.

To-day the trainmen failed to identify John Gammon, Henry Poll and Robert Vaughn, the three tramps arrested at Eutaw on suspicion of being connected with the robbery. They admit that they were riding "blind baggage" on the roof of the mail car when the robbery took place, saw the bandits rob the express car [illegible] by the explosion that wrecked the express safe, and, hanging desperately to the top of the car, took the wild ride of 30 miles to a point below Tuscaloosa, a part of which time there was no one at the throttle of the engine. At Tuscaloosa they attempted to alight from their place of danger and were the ones that were fired upon by Sheriff Palmer, according to their story.

The ride continued at a terrific pace until Englewood was reached, when the engine went dead and they fled, being trailed down by bloodhounds. Their story is believed, but they are being held as material witnesses.

Rewards of $4,000 have been offered for the bandits—$3,000 by the Government and $1,000 by the railroad.

In rifling the registered mail the bandits secured $2,200 in unsigned bank notes consigned from the United State Treasury to the Bank of Meridian, Miss. Other stolen packages of currency probably totaled $5,000. The Southern Express Company claims that its loss was only $50, although the robbers abandoned $31 in cash which was left on the floor of the safe.

NATIONAL LEAGUE

FIRST GAME

AT BOSTON—

					R	H	E
NEW YORK	111	110	000	-	5	11	2
BOSTON	010	010	001	-	3	11	3

Hearne, Crandall and McLean and Wilson; Hess, Quinn and Rariden. Umpires, Klem and Orth.

SECOND GAME

					R	H	E
NEW YORK	010	000	0	-	1	3	3
BOSTON	000	251	X	-	8	7	0

CALLED ON ACCOUNT OF DARKNESS.
Schauer and Hartley; Perdue and Whaling. Umpires, Klem and Orth.

FIRST GAME.

AT PHILADELPHIA—

					R	H	E
BROOKLYN	101	100	000	-	3	7	1
PHILADELPHIA	000	000	100	-	1	4	1

Reulbach and Fischer; Mayer and Burns. Umpires, Byron and Rigler.

SECOND GAME.

					R	H	E
BROOKLYN	00000	00110	2000	-	4	16	2
PHILADELPHIA	01000	00100	2000	-	4	12	0

CALLED ON ACCOUNT OF DARKNESS.
Yingling and Fischer; Alexander and Killifer. Umpires, Rigler and Byron.

Pittsburg-Cincinnati, no game; rain.
Chicago-St. Louis not scheduled.

AMERICAN LEAGUE

AT WASHINGTON—

					R	H	E
PHILADELPHIA	000	000	000	-	0	3	5
WASHINGTON	000	000	10X	-	1	3	0

Wyckoff and McAvoy; Johnson and Williams. Umpires, Dineen and Connolly.

FIRST GAME.

AT NEW YORK—

					R	H	E
BOSTON	000	000	010	-	1	9	0
NEW YORK	002	001	00X	-	3	9	1

Bedient and Cady; Keating and Sweeney. Umpires, Evans and Egan.

SECOND GAME.

					R	H	E
BOSTON	001	000	00	-	1	6	3
NEW YORK	010	101	3X	-	5	8	1

CALLED ON ACCOUNT OF DARKNESS.
Anderson and Thomas; Fisher and Sweeney. Umpires, Evans and Egan.

Other games not scheduled.

LATEST NEWS

Rube Kissinger, the Memphis hurler, will wear a Cracker uniform next season. The local baseball directors announced to-day that the veteran twirler has been purchased from the Memphis team.

NEW ORLEANS, Sept. 29.—Two men, suspected of complicity in the hold-up of the Queen and Crescent passenger train at Bibbville, Ala., Friday, were arrested as they alighted from a train here to-day. A search of their baggage convinced the detectives they were innocent. They gave their names as Gus Allison and John Sinclair.

NEW ORLEANS, Sept. 29.—An injunction, restraining the Glee Nol Company from selling its product as coca-cola, was issued by Judge Rufus E. Foster in the United States Court to-day on petition of the Coca-Cola Company, which claimed the defendant company was infringing on its patent.

BERLIN, Sept. 9.—Weise, the professional bicycle rider, established a world's record to-day, when he completed a spin of 437.18 miles after 24 hours of continuous riding. This was an average of 18.2 miles an hour.

LONGWOOD, MASS., Sept. 29. In the finals of the women's national tennis title on the cricket field here to-day Mrs. George Wightman, of Brookline, Mass., defeated Miss Mary Browne, of California, the national title holder, in straight sets. The scores were 6-0 and 6-3.

HAVANA, CUBA, Sept. 29.—The announcement was made to-day that a number of refugees from Mexico now in this city have organized themselves into a [illegible] ation of President Huerta, of Mexico. The fund has been secured by subscription, and it is said to be the purpose of the band to send six of its members to Mexico to kill the President.

BOSTON, Sept. 29.—Senator Henry Cabot Lodge is very ill at his home in Nahant. He returned from Washington last week. The nature of the malady is not known.

MEXICO CITY, Sept. 29.—Renovador Bloc, a member of the Chamber of Deputies, announced that because of disturbed condition of the republic he would introduce a bill this evening postponing the general election indefinitely. The election has been set for October 26.

ALBANY, N. Y., Sept. 29.—Further probing of the financial connection between Governor Sulzer and Wall Street was begun this afternoon when the High Court of Impeachment, before which the executive is on trial, resumed its sessions. Representatives of brokerage firms were on hand to testify.

CINCINNATI, Sept. 29.—Representatives of the Cleveland American and Pittsburg National baseball clubs met here to-day and completed arrangements for their inter-club post-season series of games. The series will open October 6 in Cleveland, and a second game will be played in Cleveland October 7. Then the scene shifts to Pittsburg October 8 and 9.

NEW HAVEN, CONN., Sept. 29.—Former President William Howard Taft formally assumed the duties of professor of constitutional law to-day when he met two classes of Yale seniors, one in the academic department and the other in the Yale Law School, and lectured before them for the first time in their regular course.

AMERICAN ASSOCIATION.

First game—Score:		R.	H.	E.
St. Paul	100 000 001	2	9	5
Indianapolis	200 000 03x	5	6	1

Walker and Miller; Willis and Livingston. Umpires, Chill and Connolly.

Second game—Score:		R.	H.	E.
St. Paul	032 202 100	10	18	3
Indianapolis	102 003 000	6	11	4

Reiger and James; Burk, Wetzel and Casey and Livingston. Umpires, Chill and Connolly.

First game—Score:		R.	H.	E.
Milwaukee	000 020 000	2	5	4
Louisville	200 200 10x	5	11	4

Dougherty, Marion and Marshall; Northrup and Clemons. Umpires, Handiboe and Johnstone.

Second game—Score:		R.	H.	E.
Milwaukee	401 130	9	10	0
Louisville	000 110	2	7	4

Game called on account of darkness.
Hovlik and Hughes; White and Wheeler. Umpires, Johnstone and Handiboe.

First game—Score:		R.	H.	E.
Minneapolis	010 303 002	9	9	3
Columbus	300 000 100	4	9	2

Mogridge and W. Smith; Luhrsen, Turner and Coleman. Umpires, Murray and Irwin.

Second game—Score:		R.	H.	E.
Minneapolis	000 000 000	0	4	4
Columbus	003 103 03x	10	18	2

Olmstead and Owens; Eayrs and Murphy. Umpires, Murray and Irwin.

Kansas City-Toledo, no game; wet grounds.

JUDGE NEWMAN RETURNS.

Federal Judge William T. Newman has returned home after two weeks of strenuous work in Savannah, where he heard the bankruptcy suit involving the Beach Manufacturing Company, in which Judge Emory Speer was disqualified from ruling.

WOODWARD POINTS OUT 'WASTE'

Issues Summons to Polls, Asking Support in Effort to Cut Down Extravagance.

Mayor James G. Woodward issued a final call to arms to his supporters Monday, urging that they nominate W. A. Hancock, Amos Braselton and C. C. McDonald to the Aldermanic Board in the white primary Tuesday.

"I've got no ticket," he said, "but if the people will elect these men it will be an assurance that the Aldermanic Board will have a majority that will be conservative and that will work in harmony with the administration.

"I am very anxious to see them elected. With the recall we can get the others into the right line, which is to handle the people's business in a businesslike way.

"We would have saved $100,000 if the city's business had been conducted properly during the past year."

A Battle of Words.

The opposing faction is fighting just as vigorously as Mayor Woodward and the men he is supporting. Reports of a stormy word battle be- [illegible] Claude L. Ashley at a committee meeting in the City Hall the other day illustrates the intensity of the feeling on both sides. Mr. Ashley is one of Mayor Woodward's strongest supporters in Council.

"Amos Braselton will overwhelm Thomson for Alderman from the Fourth Ward," Mayor Woodward is reported to have said.

"It will be a reflection on the Fourth Ward," Councilman Ashley is said to have replied.

"I don't see why you are for Thomson," the Mayor retorted.

What Ashley Replied.

"Mr. Mayor, Mr. Braselton hasn't lived in the Fourth Ward long enough to be called a Fourth Ward citizen," replied Councilman Ashley. "He is not even a registered voter in that ward. That's why I say his election would be a reflection on the ward."

"He'd represent the ward better than it has been represented," continued the Mayor, according to the account of the argument.

"He won't have a chance to represent it at all so far as this election is concerned."

John S. Owens is contesting the nomination of W. A. Hancock for Alderman from the Eighth Ward with a well-organized campaign, and Alderman James E. Warren, of the Third Ward, is confident he will defeat C. C. McDonald for the place he now holds.

Tuesday's Complete Ticket.

Here is the complete ticket to be voted upon Tuesday:

To be voted upon by the whole city: C. H. Kelley, for Alderman from the Second Ward; James E. Warren and C. C. McDonald, for Alderman from the Third Ward; Albert D. Thomson and Amos Braselton, for Alderman from the Fourth Ward; Jesse Armistead, for Alderman from the Seventh Ward; W. A. Hancock and John S. Owens, for Alderman from the Eighth Ward, and W. Z. Smith, for General Manager of Waterworks.

To be voted upon by wards: Charles A. Alverson and J. N. Renfroe, for Council from the First Ward; C. D. Knight, for Council from the Second Ward; Orville H. Hall and R. R. Jackson, for Council from the Third Ward; R. E. George and A. W. Farlinger, for Council from the Fourth Ward; Jesse B. Lee and Dr. W. M. Ethridge, for Council from the Fifth Ward; Jesse M. Wood, for Council from the Sixth Ward; S. L. Dallas, for Council from the Seventh Ward; Frank H. Reynolds, for Council from the Eighth Ward; Charles W. Smith, for Council from the Ninth Ward, and Claude C. Mason, for Council from the Tenth Ward.

AFTER YALE GLEE CLUB.

Morris Brandon, president of the Yale Alumni Association of Georgia appointed a committee, composed of John T. Hardisty, chairman; Albert E. Thornton, Max T. Goldstein, James J. Ragan and Thomas W. Connally, to arrange, if possible, for the Yale Glee Club to visit Atlanta during the Christmas holidays.

Broyles Candidate For Georgia Eleven

Ed Broyles, nephew to Judge Nash Broyles, is one of Georgia's most likely candidates for this year's team. He has proven a big surprise in the preliminary work.

COUNCIL CAN MAKE MASON ELIGIBLE

City Attorney Says Change in Ordinance Would Put Him in the Race for Re-election.

City Attorney James L. Mayson Monday settled the question of the power of the City Council to re-elect Carlos H. Mason, First Ward representative on the Police Commission, by explaining that the only limitation on the terms of Police Commissioners was provided in an ordinance, and that the Council could repeal the ordinance at any time it saw fit.

The published statement in a morning paper that it would take a special act of the Legislature is incorrect.

A movement has been started to amend the ordinance at an early date so as to make Mr. Mason eligible. Indications are that it will be successful, though it is expected Mayor Woodward will veto the action and it will take a two-thirds majority to override him.

If the movement is successful, it will assure the re-election of Mr. Mason next March, and that would be interpreted to mean that he would be re-elected chairman by the Commission.

Walter Trippe is making an active campaign for Mr. Mason's place.

THE WEATHER.
Forecast for Atlanta and Georgia—Rain Monday and Tuesday.

44-Story Building in Atlanta Planned by Candler, Is Report

Plans are being drawn by architects, it was rumored Monday, for a 44-story office building for Asa G. Candler, the structure to occupy the northwest corner of Peachtree and Ellis streets, where Mr. Candler has 259 feet of frontage. Blue prints, according to the report, are being prepared by a local concern which does a great deal of skyscraper and big building work.

Mr. Candler could not be reached Monday for an expression on the report, but authorities who are more or less in touch with his building operations declared the plans were not authorized. One of them explained that it was possible that architects had gone ahead preparing tentative plans for Mr. Candler's inspection, but that no authority had been given to ceed, and in this connection he referred to plans having been drawn for a skyscraper at the southeast corner of Whitehall and Alabama streets.

Reports of the blue prints being prepared here had it that the building would be constructed after the style of the Metropolitan Tower in New York City, with a base of about 20 stories and a tower of 24.

Heavy Trial Docket in Criminal Court

Preparations for the reconvening next Monday of the Criminal Court of Atlanta, presided over by Judge Calhoun, were begun Monday morning by Assistant Solicitor Ed Hill.

When court adjourned Friday 200 misdemeanor cases were still untried. Mr. Hill said Monday that scores of new cases were being added daily to the list.

TARIFF BILL ACCEPTED IN SENATE

Conference Disagrees on Only One Subject, Cotton Futures Taxation.

WASHINGTON, Sept. 29.—The House managers in the conference on the Underwood tariff bill to-day reported to the House the results of the conference.

A large part of the bill was accepted by the Senate as it passed the House, and such rates were not in conference. The Senate won out on 427 of its amendments, receded from 151, compromised on 97 and the conferees disagreed on one subject only, cotton futures taxation.

Agree to Hasten Measure.

Representative Underwood presented the conference report in the House immediately after the journal was read. It was ordered printed in the Record and will be considered to-morrow. The House agreed to meet at 11 o'clock to-morrow to hasten final action on the report. The House adjourned at 12:18 o'clock.

The conferees reported that they had receded from the Senate amendment requiring statements of cost on merchandise contracted for as well as on that actually purchased. Importers must hereafter furnish the Treasury and the Commerce Departments with more detailed information for statistical purposes. The Senate receded from its amendments allowing a margin of 5 per cent undervaluation without penalty and limiting forfeiture to the particular articles undervalued.

The conference restored a provision authorizing the board of general appraisers to exercise both judicial and inquisitorial functions, and struck out the Senate amendment excluding hearsay evidence. Contingent fees in customs causes are prohibited.

The summary imposition of a fine for failure of importers to produce books and papers is permitted. The paragraph authorizing the President to impose countervailing duties was stricken out. The paragraph abrogating and repealing article 8 of the treaty with Cuba was agreed to.

The free importation of articles

DUTIES CUT HALF ON HOUSEHOLD NECESSITIES

Many Articles Free-Listed With Countervailing Rates to Even Up Discrimination.

Continued from Page 1.

from the Philippines is limited to such as contain not more than 20 per cent of foreign material. The Senate receded from its amendment prohibiting the importation of goods manufactured principally by children under 14 years of age.

Merchant Marine Aided.

The conferees agreed to a provision giving a rebate of 5 per cent in duties on goods imported in American bottoms, with a provision that it shall not conflict with existing treaties. The paragraph permitting the manufactures of cigars in a bonded warehouse and withdrawal for consumption in the United States on payment of the duty on tobacco in its imported condition and internal revenue tax is agreed to.

The conferees agreed to the Senate amendment permitting the manufacture of alcohol by any farmer or association of farmers or fruit growers free of tax for denaturing, struck out the dumping clause and rejected the Senate amendment for a joint committee of the Senate and House to revise and rectify the customs laws.

The reductions in the present tariff duties on more than twoscore articles in everyday use are given below. The rates given are ad valorem, the specific duties of the Payne law having been reduced to an ad valorem basis.

In free listing wheat, flour, potatoes, cattle and swine, a countervailing duty is provided for the evening up of discrimination by any country against importations from the United States of the articles:

	Present (Payne Law) Per Cent.	New (Underwood Bill) Per Cent.
Sugar (free in three years)	48.84	36.25
Candy (cheaper grade)	55.44	20
Candy (higher grade)	50	25
Flour	25	free
Butter	25.51	10
Cheese	31.79	12 1-2
Eggs	36.38	free
Poultry	13.10	6.67
Apples and peaches	20.23	8.33
Lemons	64.85	24.03
Oranges	80	40.08
Grapefruit	38.45	20
Wheat	35.65	free
Rice	54.05	33 1-3
Potatoes	47.57	free
Raw wool	43.61	free
Mohair	38.50	15
House furniture	35	15
Cotton stockings (average)	75	40
Ready-made clothing (cotton)	50	30
Ready-made clothing (wool)	79.56	35
Dress goods (wool)	99.70	35
Brussels carpets	69.45	25
Kitchen knives	42	27
Kitchen utensils	40	25
Farm implements	15	free
Cattle	27.07	free
Swine	13.83	free
Linen cloths	45	36
Rough lumber	7.60	free
Shoes	10	free
Fur hats and bonnets	51.71	45
Straw hats and bonnets	35	25
Wool blankets	72.69	25
Sewing machines	30	free
Automobiles	45	30 to 45
Drugs	12.54	10
Common chinaware	25.15	15
Fancy chinaware	60	55
Writing paper	45.13	25
Brooms	40	15
Matches	27.59	14.52

Extract Duties Restored.

Schedule A—Chemical oils and paints, alizarin, dead or creosote; oil, anthracite and anthracine oil have been restored to the free list, where they have been for many years. Cyanide of sodium and potassium have been transferred to the free list.

The House rates have been reduced on oxalic acids, crude chicle, linseed oil, chlorate of potash and perfumed and medicinal soaps.

The rates have been increased over those provided by the House on gallic acid, pyrogallic acid, tannic acid, celluloid, alizarin assistants, lithopone and white sulphide of zinc.

Extracts and decoctions of nut galls, Persian berries and sumach placed on the free list by the House have been restored to the dutiable list at a rate of three-eighths of 1 cent per pound.

The Senate receded from its amendments increasing the rates of calomel and ultra marine blue and wash blue.

Schedule B—Earth, earthenware and glassware. Roman, Portland and other hydraulic cements, limestone, rock asphalts, asphaltum and bitumen have been transferred to the free list.

Senate Recedes Again.

The House rates have been reduced on lenses, surveying instruments, telescopes, microscopes, photographic and projection lenses, and increased on strips of glass for lenses and gauges, opera and field glasses.

A new classification has been made for unmanufactured mica and a rate of 4 cents per pound placed on all valued at not more than 15 cents per pound, and 25 per cent on that valued at more than 15 cents. This results in an increase over the House rate of 30 per cent on the cheap class of mica costing more than 14 cents, and a reduction of all that is valued at more than 15 cents per pound.

The Senate receded from its increased rates on stoneware and crucible and plate glass, more than three-eighths of an inch thick. The House classification for pottery, earthenware and chinaware is retained.

Schedule C, Metals and Manufactures of Metals—Iron in pigs, iron kentledge, speigeleisen, ferro-manganese, scrap iron and steel, iron in slabs, blooms, loops and other forms less finished and iron in bars and more advanced than pig iron, except castings, steel ingots, blooms and slabs, die blocks or blanks and billets made by the Bessemer or similar processes and not containing alloys; engraved steel plates for printing bonds and other securities, ingots for railway wheels and antimony ores have been placed upon the free list.

Other Iron Rates Cut.

The rates on other forms of iron and steel have been reduced to compensate of the reduction in the crude forms transferred to the free list. Increases have been made over the House rates on lead-bearing ores and zinc in blocks, takes or other forms.

The Senate receded from its amendments decreasing the rates on wire ropes and increasing the rates on woven wire cloth. The House rate on steel ingots, billets and bars and other forms of steel made by the crucible, electric or cementation process, or containing alloys, has been retained. Also on steel wool, grit, shot and sand made from iron or steel.

A new classification has been made for automobiles valued at $2,000 or less, and a rate of 30 per cent fixed in lieu of the House rate of 45 per cent.

Schedule D, Woods and Manufactures of—No change in these materials have been made in the schedule. The thin wood comprising the tops and bottoms and sides of fruit boxes exported as shooks and returned filled with fruit are transferred to the free list in lieu of the House rate of 7 1-2 per cent.

The Sugar Question.

Schedule E, Sugar, Molasses and Manufacture of—The only change of importance in Schedule E is that postponing the time of the taking effect of the rate provided by the House on sugar and molasses and the abolition of the Dutch standard immediately. This will result in a reduction of rates in sugar above 16 Dutch standard, which now has a differential of 14 1-2 cents per pound on sugar testing 98 degrees and an addition of 3 1-2 cents per 100 pounds for each degree less than 98 degrees.

Schedule F, Tobacco and Manufactures of—No changes were made in this schedule.

Schedule G, Agricultural Products and Provisions—Cattle, sheep and other domestic animals, suitable for use as food, wheat and wheat products and eggs have been transferred to the free list. Reductions have been made on oats, butter, beets, frozen eggs, peas, green house stock, zante currants, chocolate and cocoa sweetened and extracts of meats from the rates provided by the House.

Spirits Unchanged.

The rates have been increased over those provided by the House on broken rice, fish packed in oil and ground spices. A rate of 20 per cent ad valorem is placed on ground spices in addition to the specific rate provided by the House on spices, ground or unground. The Senate receded from the reduced rate placed on flaxseed and its amendment placing a duty on bananas. The House classification on lemons and other citrus fruits is accepted.

Schedule H, Spirits, Wines and Other Beverages—No changes of importance are made in this schedule. The rates on ginger ale and similar beverages are slightly decreased on bottles containing not more than one-half pint each. The Senate recedes from its amendment placing an internal revenue on grape brandy used in fortifying sweet wines.

Schedule I, Cotton Manufactures—The Senate classification of cotton cloth, according to the average number of the yarns contained therein, has been accepted instead of the House provision for the highest number. This will slightly decrease the rate of some fancy weaves and novelty cloth, but on the greatest bulk of cotton cloth the rate will not be affected.

New Stocking Classification.

The rates on bleached and dyed colored yarns are increased, and on cotton yarns and cloth made of yarn from Nos 79 to 99. The rates on handkerchiefs or mufflers, not hemmed, have been reduced from 30 per cent, as provided by the House, to 25 per cent.

A new classification has been provided on stockings and half hose. The rate on those valued at not more than 70 cents per dozen is reduced 30 per cent, and on those valued at between 70 cents and $1.20 per dozen the rate is reduced to 40 per cent instead of 50 per cent, as provided for by the House. Nets and netting made on the Nottingham lace curtain machine have been increased from 45 per cent to 60 per cent.

The Senate receded from its amendment increasing the rate on bandings, beltings, bindings, etc.

Schedule J, Flax, Hemp, Jute and Manufactures of—Flax, not hackled or dressed, flax, hackled, known as "dressed line," tow or flax, hemp and tow of hemp and hackled hemp, have been transferred to the free list. The House rates on jute yarn, flax yarn and flax twine and thread have been reduced to correspond with the reduction of duty on the raw material. Other manufactures of flax have been correspondingly reduced.

Jute burlap has been placed on the free list and the rate on burlap bags reduced to 10 per cent. The Senate receded from its amendment decreasing the duty on straw matting and accepted the House classification for woven fabrics and articles made of flax, hemp or ramie with a slight reduction in the ratses of duty.

Schedule K—Wool and manufacture of. Reductions have been made from the House rates on tops and yarns made of wool or hair of Angora goats and like animals; on flannels valued at over 50 cents per pound, on plush, velvets and other pile fabrics.

The Ring don't want anyone it can't control—it is therefore fighting John S. Owens.

BRIDE SEES CONGRESS SEAT FOR DONEHOO

Mrs. Paul Donehoo, bride in surprise wedding just announced.

Blind Coroner's Secret Wedding a Week Ago Is Just Discovered by His Friends.

Radiantly proud of a husband whose pluck has won the admiration of thousands, Mrs. Paul Donehoo, bride of a week, declared Monday that everyone—Democrats and Bull Moosers and the one or two Republicans left—might just as well accept it as a settled fact that the blind Coroner of Fulton County is going to Congress.

"Why, of course Paul will sit in the Capitol at Washington," said Mrs. Donehoo, pausing in the midst of a shower of congratulations from surprised friends.

Mrs. Donehoo said her blind husband's courtship had been somewhat on the whirlwind order.

"I met Paul just 30 days ago," she explained, "at the home of Miss Mae Karrigan, and (blushingly) I fell in love with his voice. No, you musn't put that in the paper, because I know Paul wouldn't want me to say that. It was a case of mutual attraction from the beginning, and I know we are going to be very happy."

Coroner Donehoo found it impossible to keep secret his wedding of a week ago. The news of it just naturally bubbled from the lips of the happy husband, who let the cat out of the bag two weeks before he intended to.

Mr. Donehoo's wife was Miss Alverta Benson. The wedding took place at the home of Mr. and Mrs. B. M. Arbuckle, in Decatur, Dr. S. R. Belk, pastor of the Park Street Methodist Church, performing the ceremony.

Graham Crackers are wholesome. They are nourishing. They are palatable and appetizing. Just ask your grocer for a package of

NATIONAL BISCUIT COMPANY

GRAHAM CRACKERS

and find out how good they are. Give them to the children—they can't get enough of them. Keep a few packages on the pantry shelf for daily use. Always look for the In-er-seal Trade Mark.

10c

PASTOR ATTACKS EMPLOYERS OF GIRLS HERE

Rich Block Church From Uplifting Labor, Declares the Rev. Hugh Wallace.

Continued From Page 1.

on Saturday for her wage, she was informed there was nothing due her.

Many working girls, he said, take their lives in their hands when they go to work, because of the lack of fire escapes and other protection from fire.

Scores Lack of Moral Guards.

The minister also declared that moral conditions in some of the work shops are alarming, and that the moral welfare of working girls is being woefully neglected.

"In some of the shops and stores I find that girls are forced to work directly under immoral foremen and forewomen," he said. "Absolutely no safeguard is thrown about the girls. Is it any wonder, then, that some of these girls, toiling their lives out for a starvation wage, yield to the lure of the tempter?"

Mr. Wallace quoted different passages from the Bible to show that it is the duty of the church to interest itself in the betterment of these conditions.

"The church must not sit idly by and allow the working classes to be oppressed, and see the very life and character of these girls ground out in this heartless manner," he declared. "It is time the churches should unite in a great systematic warfare against these forces that are throttling labor, and come to the rescue of the downtrodden working women and girls."

Associated Charities Scored.

At the morning service the Rev. Mr. Wallace severely rapped the Atlanta Associated Charities, declaring that a great portion of money contributed by Atlantans to relieve the suffering of the poor goes to swell handsome salaries of numerous officials. He suggested the name "associated investigators" in preference to the Associated Charities.

"Persons in dire need and distress are allowed to almost starve to death while the Associated Charities busies itself in investigating them," he said.

"If I should ever get in need, I would have a horror of falling into the hands of the 'associated investigators.'

"This organization should start out and devote its energies to the great object for which it was formed."

SEABOARD WINS SUIT.

ANNISTON, Sept. 29.—The Seaboard Air Line Railroad has been given a verdict in the suit brought against the road by Mrs. Mary E. Douglass to recover $20,000 for the death of her son, J. W. Thomason, who was killed by the train near Piedmont in August of last year.

New Synagogue Is Formally Opened

Members of the new congregation, Beth Hamedrish Hgodel Sfard, which formally was dedicated Sunday in the Red Men's hall on Capitol avenue with impressive services, marked by the presentation of the "Scroll of Law" written on tanned deer hide brought directly from Jerusalem, were enthusiastic Monday concerning the future of the latest addition to Atlanta's orthodox Jewish synagogues.

The new congregation was realized through the efforts of Rabbi J. M. Levine, under whose direction the work of gathering together the members progressed. Speaking in the pure Hebraic tongue, Rabbi Levine lectured on the "Book of the Bible." A handsome Bible covering, the gift of the members, was placed on the Sacred Book by Rabbi Levine at the conclusion of his address.

Pope Pius, Ill, to Forego Audiences

Special Cable to The Atlanta Georgian.

ROME, Sept. 29.—Pope Pius X was advised to-day by his physicans to cease holding audiences on account of the delicate condition of his health. It is explained that His Holiness is not suffering from any specific malady, but that he is showing signs of general weakness, which, it is feared, may prove the forerunner of a nervous collapse.

The Pontiff promised his doctors to forego many of his clerical duties.

Two More Counties Rid of Cattle Tick

Dr. Peter F. Bahnsen has announced that Oconee and Newton Counties have been pronounced free from the cattle tick and have been released from quarantine.

This makes 14 counties out of 147 in Georgia immune from the cattle tick. When eradication was begun a year ago, there were only three counties free of the pest. There are three more counties likely to be freed of the tick by April.

$288,199,907 Gain in Gross R. R. Earnings

Gross earnings of the railroads of the United States for the twelve months ended June 30, according to statistics announced by the Interstate Commerce Commission, were $288,199,907 in excess of those for the previous year. Gross aggregated $3,057,163,762.

Operating expenses expanded $203,625,46, while operating income showed an increase of $77,541,332. Operating income per mile was $3,678, against $3,359 for the previous twelve months.

Mileage operated increased 2,182.

MEDICAL COLLEGE OPENS 59TH TERM

220 Students Enrolled—New Georgia Law Brings Men From Other States.

The effect of the new medical practice law, passed at the recent session of the Georgia Legislature, was felt in an interesting way at the opening Monday of the fifty-ninth session of the Atlanta Medical College.

Students matriculated from a number of States which have not been represented for many years. Under the old arrangement those States refused to enter into reciprocal agreement with Georgia, but since the enactment of the new law, these States will now accept the diplomas of the Atlanta college.

Up to noon 220 students had registered at the Atlanta Medical College, and the indications are that before the end of the week the number will have reached more than the 420, which has been the number estimated by the faculty. The time for matriculation closes Saturday.

The opening exercises were held Monday in the auditorium at the college, and more than 400 prospective students were present. The exercises were opened with prayer by the Rev. Dr. Hugh K. Walker, of the First Presbyterian Church, and short addresses were delivered by Vice President E. W. Martin, of the Board of Trustees; Dr. W. S. Kendrick, Dr. W. S. Elkin, dean of the faculty, and Dr. W. F. Westmoreland, president of the college.

Cleared by Victim; Is Held by the Law

MIAMI, Sept. 29.—Charles Murray is dead as the result of a knife wound inflicted at Detroit, this county. Gus Oleson is under arrest, charged with murder, despite an ante mortem statement by Murray that Oleson did not commit the deed.

Murray and Oleson were seen together shortly before the dying man was found by the roadside.

Mystery in Burning Of Industrial School

The St. Paul's Parish and Industrial School, No. 241 Auburn avenue, was destroyed by fire of unknown origin Sunday afternoon, entailing a loss of about $2,500.

The institution has been supported by the board of missions of the Episcopal Church and by popular subscriptions.

We have moved to our new store, 97 Peachtree Street. ATLANTA FLORAL CO.

German-Americans Meeting in Mobile

MOBILE, Sept. 29.—The State convention of the National German-American Alliance began to-day, with President W. M. Richard, of Cullman, presiding.

Between 80 and 90 delegates from various parts of Alabama were present at the opening session. The principal addresses were delivered in German by the Rev. Father Adam Helbel, of Elberta, Ala., and by Adam Selben in English. Music by the Froshina, the German singing society of the State, was a big feature.

Hooper Alexander Is Confirmed by Senate

WASHINGTON, Sept. 29.—The nomination of Hooper Alexander, of Atlanta, to be United States Attorney for the Northern District of Georgia was confirmed by the Senate to-day.

The following nominations also were confirmed: Robert E. Mansfield, to be Consul at Vancouver, B. C.; Roger Culver Treadwell, to be Consul at Bristol, Eng.; Byron R. Newton, of New York, to be Assistant Secretary of the Treasury in place of Sherman Allen.

500 Slain in Mexican Battle, Say Refugees

EAGLE PASS, TEXAS, Sept. 29.—Refugees pouring into Eagle Pass today from Sabinas and other towns from 75 to 100 miles south of here reported that fighting had been in progress between Mexican Federals and rebels for the last three days.

The rebels, they said, were fleeing toward the Texas border. More than 500 were killed on both sides, the refugees said, and several towns were sacked and burned by the retreating rebels.

Increase in Exports Shown in Past Year

WASHINGTON, Sept. 29.—At the rate of more than $1,000,000 every business day in the past fiscal year have been the exports from the United States to Latin-America, according to a statement issued by the Department of Commerce. These amounted to $321,000,000, as compared with $168,000,000.

The most rapid gains have been with Argentina and Brazil.

John S. Owens is a clean-cut business man. The politicians can't handle him, therefore they're fighting him.

THOMSON RAPS BRASELTON

ALBERT D. THOMSON

Says Braselton Talking About a Business Administration and Is Not Even a Registered Voter

To The People of Atlanta:

Up to this time, as a candidate for Alderman from the Fourth Ward, I have refrained from personalities with reference to my opponent, Mr. Amos W. Braselton.

It is not now my intention to criticise him personally.

But inasmuch as he saw fit to make the remark in this morning's Constitution that my supporters are the "ring politicians" and "petty politicians," or words to that effect, I feel justified in calling the public's attention to two facts.

First—Mr. Braselton has not paid his City taxes for 1912, there being now a fi-fa against him in the City Marshal's office.

Second—His name is not on the registration list for the City Primary to be held to-morrow, September 30th. In other words, he can not even vote in the Primary in which he is a candidate.

In view of these facts, isn't it rather poor taste for him to make disparaging remarks about the citizens who are supporting my candidacy?

Isn't it rather remarkable for Mr. Braselton to appeal for votes on the platform of a business administration," when, as a citizen and a business man, his interest in the City Government is not sufficient to induce him to pay his City taxes?

Isn't it rather "nervy" for Mr. Braselton to ask for the votes of citizens who PAID for the privilege of voting when he did not think enough of that privilege to pay himself?

Mr. Braselton advocates raising the pay of policemen—which is not a bad idea.

But if other citizens refused to contribute to the support of the City Government as he has done, there wouldn't be enough money in the City Treasury to pay their present salaries, or any other expenses of the City Government.

ALBERT D. THOMSON

HEARST PAPERS PLAN TO FOOT UP AMERICA'S TRADE BALANCE SHEET

Estimates of What We Pay Annually to Foreigners

NO RECORDS have ever been compiled of what America pays annually to foreigners. The Hearst papers are to try to collect first-hand data covering the whole ground. Discrepancies between current estimates are most glaring—showing the need for the concrete information which it is planned to gather.

I have received estimates from the two leading foreign exchange bankers in the country—Vice President Gardin, of the National City Bank, and Vice President Max May, of the Guaranty Trust Company. I append my own guess:

	John E. Gardin	Max May	B. C. Forbes
Spent by tourists	$500,000,000	$200,000,000	$225,000,000
Spent by American residents abroad	400,000,000	100,000,000	100,000,000
Interest and dividends on securities held abroad	500,000,000	50,000,000	100,000,000
Freights to foreign steamship companies	300,000,000	150,000,000	150,000,000
Remittances by foreigners	300,000,000	150,000,000	300,000,000
Insurance and miscellaneous			25,000,000
Sent to Canada			50,000,000
Totals	$2,000,000,000	$650,000,000	$950,000,000

As an offset must be placed the rapidly increasing sums spent by foreign visitors to America and also the money brought over by immigrants.

By B. C. FORBES, Business Editor.

The United States is getting deeper into the debt of Europeans every year notwithstanding that our excess of merchandise exports over imports has totaled $8,350,000,000 during the last twenty years.

The Hearst papers propose, if given proper co-operation, to make up America's international balance sheet, a task never before attempted.

One envelope from J. P. Morgan & Co., Kuhn, Loeb & Co., Speyer & Co., or other important banking house may contain "exports" of greater value than the whole cargo of the largest trans-Atlantic liner.

Our "invisible" payments to foreigners have been computed at all sorts of figures—from $500,000,000 to $2,000,000,000 annually.

No trustworthy records have ever been compiled.

The Hearst papers hope to remedy this.

How much do American tourists spend abroad every year?

Vice President Gardin, head of the National City Bank's foreign exchange department and a recognized authority, puts the amount at $500,000,000.

Vice President Max May, of the Guaranty Trust Company, who handles an enormous mass of exchange and is looked upon as a wizard at the business, estimates the sum at $200,000,000.

My guess would be from $225,000,000 to $250,000,000.

Take the item, "Interest and dividends on securities held abroad." Mr. Gardin allows the colossal amount of $500,000,000 annually, whereas Mr. May cuts this down to $50,000,000!

When experts differ so, surely there is need for enlightenment on a subject of such importance.

The Hearst papers invite every steamship company doing business with the United States to give, confidentially, the amount it collects for foreign and passenger service.

Insurance companies are being asked to compute how much Americans pay foreigners for insurance.

Express companies issue an enormous number of travelers' checks and other credits for use by Americans abroad, and a record of these, it is hoped, will be furnished.

Banks, banking firms and trust companies that do a foreign business will be requested to aid the work by supplying in strict confidence, of course, the amount sent abroad by them for various purposes germane to this investigation.

The Government issues exhaustive statistics covering our foreign trade in merchandise and bullion, but it throws no light on the huge payments made to foreign shipping companies on the amount spent by tourists, and by American residents abroad, on our annual bill for dividends and interest to oversea holders of our securities, or on the sum remitted by foreigners.

Did America not have to meet so serious a drain, she would, by her handsome balance of merchandise exports, gradually reduce her billions of indebtedness to European nations.

One thought forcibly impressed upon the mind by a consideration of our international balance-sheet is that it behooves our manufacturers to cast their coats and fight for a larger share of the world's custom so as to make us more self-supporting.

With our constant and rapid growth in population, it is not expected that our agricultural exports will expand. The general belief is that they will dwindle out of sight—a view I can not share, for once our farmers are given proper credit facilities and rise to the height of their possibilities, they will, I believe, astonish the world.

Meanwhile, the new tariff should help many lines of industry to compete more effectively in foreign markets, a step that will be necessary to compensate for the loss of domestic business that the lower tariff charges will entail.

The following table shows the total value of our merchandise imports and exports for the last twenty years, along with the annual balance in merchandise and also in gold and silver shipments. It should be noted that the United States has produced about $700,000,000 worth of silver and $1,500,000,000 worth of gold during the twenty years under review.

Year	Merchandise Exports	Merchandise Imports	Excess of exports		Gold Balance of exports or imports.	Silver. Balance of exports.
1893	$875,831,848	$766,239,846	$109,592,002	+	$6,703,151	$18,592,052
1894	825,102,248	676,312,941	148,789,307	+	80,499,128	29,612,213
1895	824,860,136	801,669,347	23,190,789	+	70,571,010	29,837,739
1896	1,005,837,241	681,579,556	324,257,685	—	46,474,369	33,777,001
1897	1,099,709,045	742,595,229	357,113,816	+	253,589	25,578,990
1898	1,255,546,266	634,964,448	620,581,818	—	141,996,998	24,665,724
1899	1,275,467,971	798,967,410	476,500,561	—	5,955,553	22,617,808
1900	1,477,946,113	829,149,714	648,796,399	—	12,614,461	26,121,321
1901	1,465,375,860	880,419,910	584,955,950	+	3,022,059	24,491,576
1902	1,360,685,933	969,316,870	391,369,063	—	8,162,725	22,870,019
1903	1,484,753,083	995,494,327	487,258,756	—	20,920,862	16,635,834
1904	1,451,318,740	1,035,909,190	415,409,550	+	36,408,593	24,048,203
1905	1,626,990,795	1,179,144,550	447,846,245	—	3,498,938	21,573,967
1906	1,798,243,434	1,320,501,572	477,741,862	—	108,870,222	16,729,250
1907	1,923,426,205	1,423,169,820	500,256,385	—	88,122,391	15,713,506
1908	1,752,835,447	1,116,374,087	636,461,360	+	30,939,163	9,813,541
1909	1,728,198,645	1,475,520,724	252,677,921	+	88,793,655	11,404,607
1910	1,866,258,904	1,562,904,151	303,354,753	—	447,696	11,482,805
1911	2,092,526,746	1,532,359,160	560,167,586	—	20,261,477	21,918,075
1912	2,399,217,993	1,818,133,355	581,084,638	—	19,123,930	23,460,669
Totals	$29,590,132,653	$21,240,726,207	$8,349,406,446		—$158,759,074	$430,714,898

Bar Mails to Bible, Organization Urges

WASHINGTON, Sept. 29.—Declaring that the Bible should be excluded from the mails on the ground that it contains obscene and immoral matter, a body of citizens has sent a petition to Postmaster General Burleson urging him to take action.

Some of the department officials to-day pointed to the fact that the denial of the mail privileges to alleged objectionable books frequently has been the means of securing a great amount of free advertising.

CHILDREN'S COLDS TREATED EXTERNALLY

Don't dose the little stomachs with injurious medicines

VICK'S Croup and Pneumonia **SALVE**

is applied externally to the throat and chest; the body heat releases soothing antiseptic vapors which are inhaled directly to the affected parts. Relief is almost immediate. The worst cold is cured overnight—croup in 15 minutes. At all druggists, 25c, 50c and $1.00. Liberal sample mailed on request. Vick Chemical Co., Greensboro, N. C.

Write for estimates on Tents, Tarpaulins, Wagon Covers, Flys Awnings, Curtains and accessories. Located at the base of the raw materials, with the Canvas and Duck Mills "Just around the corner," we can best solve the problem of prices.

ATLANTA TENT & AWNING COMPANY

Dept. E. ATLANTA, GEORGIA East Point 22

Methodist Sunday School Heads Meet

Crowds greeted the opening of the Atlanta District Methodist Sunday School Institute in Trinity Church Monday afternoon. Leading Methodist Sunday school workers were present. Nearly every Methodist pastor in Atlanta attended.

The program opened at 3 o'clock with an address on "The Sunday School Idea" by W. P. Lovejoy, presiding elder and chairman of the institute. Thomas K. Glenn, assistant superintendent of the Wesley Memorial Sunday School, spoke on "The Opportunity of the Sunday School."

George M. Napier, president of the North Georgia Conference Sunday School Board, delivered an address on "Connectional Sunday School Work." The Rev. Olin King, pastor of the Walker Street Church, spoke on "What Can the Quarterly Conference Do as a Board of Managers?" and Mrs. W. A. Albright concluded the afternoon program with a talk on "Special Days in the Sunday School."

Thomson Attacks Braselton's Record

Replying to Mayor Woodward's statement urging the people to vote for Amos Braselton for Alderman from the Fourth Ward, Councilman Albert D. Thomson, also a candidate for the place, made this comment Monday:

"Mr. Braselton not only is not registered in the Fourth Ward, but the city holds a fi. fa. against him as a defaulter in taxes to the amount of $185. If no one else paid their taxes any better than Mr. Braselton, there would be no need for Councilmen, Aldermen or a Mayor."

Piedmont Hotel to Have 'French Night'

Decorated after the historic Gardens of Fontainebleau at the time of Louis XIV, the Piedmont Hotel cafe Monday night will be the scene of a novel entertainment when the hotel presents its "French Night."

The occasion will be for the benefit of the after-theater crowds. Miss Claire Garner, recently brought to Atlanta by the hotel management from Hammerstein's, New York, will sing French songs, accompanied by the lady orchestra.

Negro Is Taken by Police After Fight

J. T. Jackson, the young negro who gave Police Officers Ford and Knight a hand-to-hand fight on Decatur street Sunday night, feigned insanity in his cell at the police station Monday, according to the police.

A hand-to-hand encounter followed the attempt to arrest Jackson. Not until he was beaten almost to unconsciousness did the negro surrender.

DELAY ON FRANK HEARING SEEMS UNAVOIDABLE

Dorsey Can Not Tell if He Will Be Ready by Saturday, and Rosser Says Nothing.

Postponement of the hearing of the motion next Saturday for a new trial for Leo M. Frank, convicted of the murder of Mary Phagan, appeared certain Monday, according to information from various authoritative sources.

The probabilities of the motion being heard before Judge Roan, the trial judge, were as much in doubt as ever, despite the fact that Judge Roan has expressed a desire to see the case disposed of before he retires from the bench, as well as the desire of Solicitor General Dorsey to have Judge Roan hear the motion.

However, the unexpected may happen. Judge Hill may not relinquish his place on the Court of Appeals bench until the Frank motion has been heard, it is said, as a result of his expressed hesitancy to hear the motion for a new trial in a case with which, from a strictly legal standpoint, he is entirely unfamiliar.

A postponement is regarded as certain, in view of an informal statement made by Solicitor General Hugh Dorsey, who declared Monday he had not heard one word from the defense in regard to the submitting of papers containing contentions for a new trial.

"I am going to do all I can," said Mr. Dorsey, "to have the case ready by October 4, but this depends entirely on the length and character of the matter presented to me by the defense.

"Should the papers, for instance, contain matter attacking jurymen, which would require the summoning of witnesses perhaps from various parts of the State, then the possibilities of getting ready on schedule are slight.

"All I can say is that I simply can not tell at this time whether I can be ready by Saturday or not."

Luther Rosser, attorney for Frank, declared Monday he had nothing to say regarding the matter.

MILLSTONE KILLS TWO.

HAZELHURST, MISS., Sept. 29.—James Sullivan, owner of a grist mill, and Henry Stone, a farmer, were killed when the grist stone of the mill burst.

ONLY—$28.10—ONLY

New York and return. See the Ball Games. All-steel trains. Sold October 4, 5 and 6. SEABOARD.

THAW LIKELY TO LOSE FIGHT ON EXTRADITION

Friend Says Governor Will Honor Requisition—Case Slated for Highest Courts.

CONCORD, N. H., Sept. 29.—A man very close to Governor Felker said to-day the New Hampshire Executive undoubtedly would honor the requisition of New York authorities for Harry K. Thaw, the escaped Matteawan fugitive.

Governor Felker, the informant said, after exhaustive study of all statutes and precedents having any possible bearing on the subject, would concede the contention of William Travers Jerome that the extradition papers, being in regular form, should be honored irrespective of other aspects of the case.

Both Sides Plan Appeal.

This mean that Harry Thaw's fight for liberty, which already has been fought in the courts of New York, New Hampshire and Canada, will now go to the United Sattes courts. In anticipation of possible defeat in the extradition and New Hampshire court proceedings, Harry Thaw's counsel had the foresight to sue out a writ of habeas corpus in the United States courts.

The hearing, which was delayed at the request of Thaw's counsel, now will proceed, and since both sides have expressed their intention to appeal in the event of defeat, it is almost assured that the famous case will be fought out through the highest courts in the United States.

Scene to Shift to Boston.

"Governor Felker will extradite Thaw, his decision will be a conventional one," declared a member of the Governor's Council to-day. "This must not be taken as coming officially from Governor Felker, but only as my personal opinion based on an intimate knowledge of the probabilities, an opinion which I believe will be borne out by developments within the next few days."

The informant expressed the general belief voiced about the Granite State Capitol. The effect of Governor Felker's granting extradition papers would be to throw the case into the Federal courts, transferring the scene from this city to Boston.

NEW RAILWAY AGENT.

JACKSON, Sept. 29.—It is given out here that J. C. Landers, of Rome, will succeed S. S. Stevens, of Eastman, as agent of the Southern Railway in Jackson October 7. Mr. Stevens will return to Eastman to engage in business.

The Ring don't want anyone it can't control—it is therefore fighting John S. Owens.

OWENS' EIGHTH WARD MEETING DISCUSSED BY HANCOCK

A letter has been handed me signed by Mr. John S. Owens in which was enclosed a letter in circular form giving the proceedings of an Owens Meeting held in the Eighth Ward on the 12th day of last August. Permit me to say that I did not receive a notice of said meeting, although I am a taxpayer and reside in said ward. However, I was represented at the meeting. There are 900 registered voters in the Eighth Ward. In Mr. Owens' circular-letter it appears there were 56 of his friends present at his meeting, 11 of whom are not registered. A resolution prepared by someone, prior to the meeting, was introduced by Dr. Mayson, and after the virtues of Mr. Owens were extolled by General A. J. West (who is not registered) said resolutions were adopted by a viva-voce vote. The meeting lasted just eight minutes and was participated in by such friends as Mr. Owens saw fit to invite. I beg to call your attention to the following petition handed me, which was responsible for my becoming a candidate for Alderman:

"Inasmuch as our present representative from the Eighth Ward in the Aldermanic Board will not stand for re-election, and recognizing the sterling worth and ability of former Alderman W. A. Hancock, we the undersigned, earnestly request that he become a candidate for this office at the coming Municipal election: Dr. A. H. VanDyke, Alex W. Smith, Sr., Alex W. Smith, Jr., Victor Lamar Smith, R. M. Walker, W. D. Ellis, Jr., E. H. Thornton, E. C. Peters, John E. Murphy, Frank O. Foster, W. L. Cosgrove, Gerald Selby, M. D., W. E. Hawkins, Charles F. Whitner, Fair Dodd, William A. Wimbish, L. P. Stephens, W. T. Ashford, Charles Gately, C. J. Simmons, Paul Goldsmith, H. H. Cabaniss, F. E. Callaway, Macon Martin, C. R. Winship, J. O. Wynn, William J. Davis, George A. Campbell, R. L. Campbell, D. H. Dougherty, H. A. Maier, H. W. Anderson, J. V. Doll, R. P. Stahl, R. L. Spain, Harvey Johnson, D. N. McCullough."

I publish this petition that you may observe that quite a few prominent citizens of the Eighth Ward are acquainted with me and are desirous of my representing them as Alderman, notwithstanding Mr. Owens' statement to the contrary.

I was born in Atlanta, have lived here all my life, I have no apologies to offer for anything I did while representing you for five years in the General Council. I have resided in the Eighth Ward for two years and expect to live there the balance of my life. I have no schemes to further, no acreage or subdivision to improve with streets and sidewalks. I expect when nominated for Alderman, as I will be to-morrow, to earnestly endeavor to represent the whole city, as well as the Eighth Ward, this I understand, is what an Alderman who faithfully performs his duty is expected to do.

Very respectfully,

W. A. HANCOCK

Men and Religion Bulletin No. 79

YOU SHOULD VOTE

"Choose you this day whom you will serve."

---JOSHUA 24:15.

The population of Los Angeles is 319,198. It has grown by leaps and bounds.

One of that city's newspapers under date of July 6th, 1913, said:

"March, 1909, Alexander became Mayor and has held the office continuously since that date.

"Since that day the city has had clean, honest government—

"It is probable that in this period of law enforcement the population of the city has doubled.

"Never has there been such uninterrupted activity in building. In the fiscal year ending June 30, 1909, 7,644 building permits were issued calling for construction valued at $11,187,684. In the fiscal year that ended last Monday (July, 1913), 17,568 permits were issued and the value of construction called for by them was $34,662,511.

"DECENCY IN GOVERNMENT PAYS—

"The lugubrious prophecies of the apologists and defenders of vice, who fought for the continuance of the old immoralities, for protection, for a wide open town, for toleration of debauchery because it was good for business were proved to be false prophecies.

"Never in all the history of the city has business made such strides as during these four years of law enforcement.

"Never have the banks made greater gains in strength—

"A local savings bank presented a biennial comparative statement—

"In 1909 it had resources amounting to $23,980,670. After four years of honest, clean municipal administration, of enforcement of the law, of repression of those vices for which toleration has been demanded by apologists for vice, the resources of that same bank total $46,638,811."

On the wall of the office of Mayor Alexander hung this motto:

"Except the Lord keep the city, the watchman waketh but in vain."

The same Los Angeles newspaper added:

"The city should remember the beginning of the verse:—

" 'Except the Lord build the house, they labor in vain that build it.' "

SEATTLE HAS 237,194 INHABITANTS.

Like Los Angeles, it is another city whose name means business, growth, progress and prosperity.

Gill was elected its Mayor on the wide-open-town ticket." Soon it was rumored that the very Chief of Police had an interest in a gambling hell. One enterprising citizen started building a two-hundred-room house in the segregated district.

GILL WAS RECALLED and thrown out of office. The pimps and panderers were driven out of the city. Gill tried to come back. He was again defeated.

Seattle is still growing. Three years ago her people recognized that decency meant progress.

Filth and foul odors always mean decay and death.

Let us have none in Atlanta.

As one who loves your city and your Maker, you should vote to-morrow without fail.

Ask no candidate, "How do you stand?"

But vote for no one until you know who is supporting him. Find this out.

THEN VOTE AS YOUR CONSCIENCE BIDS YOU.

If you believe that God wishes to re-establish and maintain in Atlanta brothels which depend for their existence upon the betrayal of girls, vote for those supported by the men who have tried to hamper and hamstring your Chief of Police in doing his duty.

If you believe that God wishes to destroy an honest official and enthrone Judas, vote for the crowd that is camping on the trail of Chief Beavers.

But, if you believe that God would reward fidelity to duty; if you believe that He would have you and your children live in a city that is clean and with foundations not built upon the suffering of others, vote for those who are opposed by the men who believe in the licensed brothel and seek a Chief of Police who would be false to his oath of office.

YOUR DUTY DEMANDS THAT YOU VOTE.

To-morrow is a critical day in your city and in your life.

"Choose you whom you will serve."

Executive Comittee of the Men and Religion Forward Movement

ATLANTA DAY AT KNOXVILLE WILL BE BIG EVENT

Colonel Lowry Helps Appalachian Exposition Prepare for Large Delegation of Boosters.

Arrangements are being made for a large crowd of Atlantans to go to Knoxville October 7, which will be Atlanta Day at the Appalachian Exposition.

Colonel Robert J. Lowry, chairman of the Chamber of Commerce transportation committee, has just returned from Knoxville, where he made preparations for entertaining a large delegation of Atlantans. He praises the exposition highly.

"The exposition is a most wonderful one," said he. "It is attracting a large number of visitors and indications are that we will take an unusually large number of Atlantans there. The exposition shows the resources of the Appalachian range and the agricultural products of the Southern States.

"Knoxville has been looking forward to Atlanta Day at the exposition and is planning to receive us with true Knoxville hospitality. I think every member of the Chamber of Commerce should make the trip to Knoxville if possible. We have always been supported in everything we went after by Knoxville and we should show our appreciation by sending a large delegation to the exposition."

A large number of Chamber of Commerce members have already signified their intention of making the trip, and it is quite possible that a special train will be necessary to handle the crowd. In addition to the features of the exposition, the Knoxville Chamber of Commerce has planned a special celebration in honor of the Atlanta visitors.

VOTE FOR—

A. W. Farlinger, People's candidate for Council from the Fourth Ward. Aligned with no faction. Platform —FOR ATLANTA.

John S. Owens is a clean-cut business man. The politicians can't handle him, therefore they're fighting him.

China Buys Less U. S. Cotton by $24,304,000

WASHINGTON, Sept. 29.—A decrease of $24,304,000 in the value of American cotton goods sold in China in the fiscal year ended June 30, 1913, compared with the goods sold in 1906, which led the United States to undertake an investigation, has resulted in the discovery that the Chinese are making so much of their own cloth that his nation will have to find some substitute for cotton, if it wishes to stimulate a new trade. There are many cotton mills in Japan, which used $25,000,000 worth of American cotton last year. These facts are contained in a statement issued today by the Department of Commerce.

Cyclist Hurts Self To Save Little Girl

WAYCROSS, Sept. 29.—Rather than take the risk of running down little Alice Jones on Plant avenue to-day, Osborn Watson, secretary to Mayor Harry Reed, drove his automobile into a pile of paving material and was painfully injured.

The girl was in the middle of the street and was apparently so badly frightened that she could not move. The motorcycle was not damaged.

$1,270,000 in Bonds In Ill Man's Pocket

SAN FRANCISCO, Sept. 29.—Edward McDonald, a plainly dressed, middle-aged man, was found ill in a cheap lodging house here last night, with 5 cents in his purse, but with $1,270,000 in negotiable bonds and securities sewed in an inside pocket.

The papers are said to be securities of 47 bona fide companies and all drawing interest. The man is in a state of coma.

Cuts Off Feather Which Tickles Chin

CINCINNATI, Sept. 29.—Annoyed when the feather in Miss Elsie Holmes' hat tickled him under the chin, an unidentified passenger in a local street car opened a penknife and cut off the offending feather.

He then leaped from the car pursued by an angry mob. He eluded them.

Mrs. Marshall Opposes Extremes in Styles

WASHINGTON, Sept. 29.—"Unless women correct their present form of dress they can not sensibly ask for the ballot," said Mrs. Thomas R. Marshall, wife of the Vice President. "I think the styles are being carried to the extreme and the women appear to have lost their sense of propriety."

Mr. Hancock's Record in the City Council

Voted Several Times Against Electing City Officials by the People

A letter has been sent to the Voters of the City by Mr. W. A. Hancock, candidate for Alderman from the Eighth Ward, in which he takes credit for many things done by the General Council during his extended service in that body.

The record of a public official is always a legitimate subject of discussion when the official offers for re-election. Therefore, we call attention to some specific votes by Mr. Hancock which are not mentioned in his letter.

The City-Executive Committee ordered a vote on the question of electing the Recorder, General Manager Waterworks, City Comptroller, City Marshal, City Electrician, City Clerk, City Building Inspector, City Warden by the people. Mr. John S. Owens was a member of this Committee and voted FOR it.

In this election the people voted over 6,000 to 900 that these officials should be elected by popular vote.

A resolution was introduced in Council to amend the Charter and carry out the decision of the people. A motion was made to lay it on the table. Mr. Hancock voted YES. (Minutes of Council No. 21, Page 699.) Various motions were made to strike from the list several officials named by the people. Mr. Hancock voted TO STRIKE each one proposed. (Minutes of Council No. 21, Page 708.) Afterwards a resolution was introduced to "Carry out the will of the people." Mr. Hancock voted "NO." (Minutes of Council No. 22, Page 15.)

Throughout the whole fight Mr. Hancock was "Johnnie on the Spot" and hand in glove with the "City Ring" to defeat the will of the people and voted in favor of all motions to delay or to defeat the expressed decision of the people in the election held on the subject. (Minutes of Council No. 22, Pages 63, 66 and 427.)

The people finally won their fight, and these officials are now elected by popular vote, but it was OVER the vote of Mr. Hancock.

Now, Mr. Voter, if Mr. Hancock, when last in Council, refused to carry out your will, as expressed at the ballot-box, can you expect him to carry out your will, if he is put back in Council, whether you hold an election on the subject or simply express it to him in person? He has shown a contempt for the people, even when they acted and voted together almost unanimously. How can he now ask the same people to re-elect him as their REPRESENTATIVE? A representative is a man who represents. He did not do it. You can not now expect him to do it. "By their fruits ye shall know them."

Mr. John S. Owens has never been in politics. He is not lined up with any faction. He will put some "new blood" into our City Government. He is an active, successful business man. He is the kind of man the people are always saying they want in Council. Now is the chance to get SUCH A MAN!

John S. Owens Campaign Committee

CONTEST BEGINS FOR SEAT IN CONGRESS

E. E. Cox, of Camilla, First to Announce to Succeed the Late S. A. Roddenbery.

Following the funeral at Thomasville of Congressman S. A. Roddenbery, of the Second Georgia District, the fight for the seat in Congress made vacant by his death began Monday.

Colonel E. E. Cox, a lawyer of Camilla, is the first to announce. He has been active in politics for a number of years, and has been mentioned as congressional timber before.

It is certain that others will enter the race in a short time. The special election for the unexpired term will be called at an early date. The election for the full term will take place next year.

W. W. Banks, Mayor of Tifton, is a strong probability, his friends urging him to enter the contest. Mr. Banks has also been active in politics for many years.

Another probability is J. L. Hand, of Pelham, ex-State Senator and a man well qualified in every particular to fill the place. He is one of the richest men in Southwest Georgia.

Roscoe Luke, Mayor of Thomasville, is being urged to enter the race, and has the matter under advisment. He is well known throughout the district. He will probably enter.

Judge J. R. Pottle, of Blakely, judge of the Court of Appeals, is another who may enter the fight. The race he won for the Court of Appeals is an indication of his popularity. He will make a strong candidate if he decides to enter.

Jesse Perry, of Camilla, secretary to Governor Slaton, is another possibility. He has shown his strength in politics for a number of years, and is very popular in the district. He was secretary to the late Congressman James M. Griggs.

H. Y. McIntosh, editor of The Albany Herald, is another strong possibility. He has been urged by his friends for a number of years to make the race for Congress from the Second District, and at one time entered the contest, but withdrew before the election.

The Second District embraces the counties of Thomas, Grady, Decatur, Colquitt, Mitchell, Baker, Miller, Early, Tift, Worth Dougherty and Calhoun.

Monument Planned For Roddenbery.

CAIRO, Sept. 29.—The executive officers of the Women's Christian Temperance Union of Cairo has decided to erect a monument here to the memory of Congressman Roddenbery. This place was his boyhood home.

Immediate steps will be taken to secure funds for this purpose and the matter will be presented to all the unions in the other districts, as well as other organizations and individuals.

Mr. Rodenbery's stand for prohibition was well known, not only in the Second District but in the State and Nation. The local union leaders feel that the sympathizers of the prohibition movement will rally in this cause.

Congressman Buried At Thomasville.

THOMASVILLE, Sept. 29.—More than 1,500 friends attended the funeral of Congressman S. A. Roddenbery Sunday morning at 11 o'clock. It was the largest funeral ever conducted in Thomasville. As a token of respect for the dead statesman, no services were held in any church in the city. On account of the expressed desire of the dead Congressman, the funeral services were held at his home on Hansell street.

The Congressional delegation from Washington arrived at 9:15 o'clock, being met by a special committee appointed by Mayor Luke. After breakfast at a hotel the delegation went to the residence of their late colleague, where they remained until after the funeral services, and then accompanied the body to the cemetery.

The funeral services were conducted by the Rev. J. W. Rushin, of Boston, Ga., a friend of Mr. Roddenbery, who paid a short but touching tribute to the dead statesman. Flowers were massed around the casket and about the room. A scene that touched the hearts of those present was when the friends from the rural districts, many of whom had ridden or driven several miles to be present and take a last look at their leader, entered the room and passed in file before the casket.

When the funeral services were over the cortege, more than a mile long, moved to Laurel Hill Cemetery for interment.

Mrs. Roddenbery and two daughters leave to-day for Sylvester, where they will visit Mrs. Gardner Nottingham for a time. John and Yates Roddenbery, sons, return to Athens and Danville, Va., where they are in school.

JACKSON SCHOOLS FULL.

JACKSON, GA., Sept. 29.—A larger registration in the Jackson public schools has been made up to the present time than was ever known before. The total last week reached 365. Many are out-of-town pupils. The matter of a new school building is being agitated.

ATTENTION, BASE-BALL FANS.

New York and return $28.10. October 4, 5 and 6. Through all-steel trains. See the Big Games. Low rates from other stations also. SEABOARD.

John S. Owens is a clean-cut business man. The politicians can't handle him, therefore they're fighting him.

FRAUD IS LAID TO BIRMINGHAM JEWELERS

New York Diamond Merchants Throw Business of Joseph Rich & Son Into Bankruptcy.

NEW YORK, Sept. 29.—Joseph Rich, proprietor of a jewelry store in Birmingham, but a resident of this city, was charged with obtaining thousands of dollars worth of diamonds on false pretenses in a petition in bankruptcy filed against him today in the United States District Court.

Rich and his son Abraham, who acts as buyer for the Southern store, bought diamonds on credit from prominent dealers in this city, according to the petition, and instead of shipping them to Birmingham resold the stones to New York dealers at prices 25 per cent less than their real value.

Attorneys for the petitioning creditors say practically every dealer in the Maiden Lane district extended credit to the firm and a $1,000,000 failure was only averted by the accidental discovery of its illegal dealings.

Judge Charles M. Hough appointed Matthew A. Henkel receiver for the Rich firm and the latter left for Birmingham to take charge of the assets there.

Ball Players Knew Of Rich's Bargains.

BIRMINGHAM, Sept. 29.—A. V. Abbott, as resident receiver, is in charge of the business of Joseph Rich, of New York, operating here under the name of the Colorado Loan Company, the business being managed by his son, Abraham Rich. The business was thrown into involuntary bankruptcy here and Abbott was placed in charge. Efforts have been made to bring about a settlement of the indebtedness, but so far the creditors have refused to accept the amount offered.

It is said that the diamonds purchased in New York were ostensibly bought for sale to baseball players of the Southern League. That the Birmingham players knew of bargains at the Colorado Loan Company is not denied, but whether or not deals were carried out is not stated. Considerable business was transacted here by the loan company and regular auctions were held.

Troops Stop Race Riot; 10 Are Dead

HARRISTON, MISS., Sept. 29.—With State troops camped in the streets, this town was quiet to-day after being stirred by the worst race riot in its history. Ten persons were dead, two of them mulatto boys, brothers, who were lynched after they had felled 28 persons.

The boys, crazed by drugs, ran amuck, shooting wildly as they ran through the negro quarter. The arrival of the militiamen prevented further bloodshed in an open clash between whites and negroes.

Postmaster Jones Inspects Substations

Postmaster Bolling H. Jones said Monday that he had finished inspecting the 32 postoffice substations located in different sections of the city.

The postmaster said he found them all in excellent condition, and complimented ex-Postmaster Hugh L. McKee on his administration, declaring that everything he had inspected since assuming the postmastership he had found eminently satisfactory.

Girl Tries to Join Navy to See Fiance

AKRON, OHIO, Sept. 29.—An 18-year-old girl, who gave the name of Cora Williams, tried to join the navy at a recruiting station here, but told of her sex rather than undergo the physical examination.

She said she wanted to join her sweetheart, who is in the navy.

Finds $150 Diamond In Chicken's Crop

WEST ORANGE, N. J., Sept. 29.—In preparing a chicken for dinner, James G. McLaughlin, of this town, found a diamond valued at $150 in its crop.

RENFROE MAKES EMPHATIC DENIAL

To the Voters of the First Ward—

During the last hours of the primary some of my opponents are charging that I am a gambler and a drunkard.

This report has, I understand, been circulated by John W. Phillips, king of blind tigers, who has just been released from the chaingang, where he served a twelve months' sentence.

I never saw this man in my life and would not know him if I saw him.

My life record is an open book. The voters have ample opportunity to investigate these charges.

I have never gambled and do not drink. I am a successful business man, interested in the advancement of my ward and the entire city.

If elected, I shall serve efficiently and actively. J. N. RENFROE.

Advt.

Laughter Lured Her To Death in Darkness

WHEATON, ILL., Sept. 29.—The pretty, handsomely gowned woman whose mangled body was found on a railroad track near Wayne, Ill., was lured to her death with humorous stories and the light laugh of the man who took her into the darkness, shot her and left her body to be ground beneath the wheels of a train.

Witnesses were found who saw the pair leave a trolley car laughing over a funny story the man told. A block away, one said, the laughter ended abruptly and a single shot rang out.

Though Legally Dead Man Cashes Legacy

POTTSVILLE, PA., Sept. 29.—Dead by law, William Thomas, of Marshaltown, Iowa, came here to claim a bequest and so successfully established his identity that the court ordered that $475 left to him by John Jankins, of St. Clair, this county, in 1871, be paid.

Thomas, a war veteran, had long been buried from the world in a soldier's home.

POISONED BY SNAKE IN BOTTLE

KERRVILLE, TENN., Sept. 29.—V. K. Overall, aged 25, a farmer, is dying from poison in a soft drink bottle. After Overall became violently ill, the bottle was examined and a small snake was found coiled in the bottom.

The Joy of Coming Motherhood

A Wonderful Remedy That is a Natural Aid and Relieves the Tension.

Mother's Friend, a famous external remedy, is the only one known that is able to reach all the different parts involved. It is a penetrating application after the formula of a noted family doctor, and lubricates every muscle, nerve, tissue or tendon affected. It goes directly to the strained portions and gently but surely relieves all tendency to soreness or strain.

By its daily use there will be no pain, no distress, no nausea, no danger of laceration or other accident, and the period will be one of supreme comfort and joyful anticipation.

To all young women Mother's Friend is one of the greatest of all helpful influences, for it robs childbirth of all its agonies and dangers, dispels all the doubt and dread, all sense of fear, and thus enables the mind and body to await the greatest event in a woman's life with untrammeled gladness.

Mother's Friend is a most cherished remedy in thousands of homes, and is of such peculiar merit and value as to make it essentially one to be recommended by all women.

You will find it on sale at all drug stores at $1 a bottle, or the druggist will gladly get it for you if you insist upon it. Mother's Friend is prepared only by the Bradfield Regulator Company, 137 Lamar Building, Atlanta, Ga., who will send you by mail, sealed, a very instructive book to expectant mothers. Write for it to-day.

Gen. Edward Moale, Civil War Hero, Dies

SAN FRANCISCO, Sept. 29.—Brigadier General Edward Moale, aged 73, died of pneumonia at the Hotel Stewart, where he has been since his retirement from the army. He was one of the leading military men of the United States.

It was his unique distinction to have been one of two men who heard the first gun of the Civil War fired at Fort Sumter and the last one fired at Appomattox.

LIEUT. CARMICHAEL RESIGNS.

JACKSON, GA., Sept. 29.—First Lieutenant A. Homer Carmichael, of the Jackson Rifles, Second Infantry, has resigned. He has been with the company several years.

Big Steel Plant For Dauphin Island

MOBILE, Sept. 29.—That several million dollars has recently been invested in and near Mobile by the United States Steel Corporation and that many more millions will be spent is the report here.

The report says that the Dauphin Island project, which has been long rumored, is to become a reality, and that mammoth iron and steel mills, blast furnaces, converters and subsidiary mills necessary to turn out the finished iron and steel products will soon be erected there.

The project includes the building of a railway from Mobile to Dauphin Island, crossing the water on a great concrete arch bridge.

Greeks Involved in Fighting in Albania

Special Cable to The Atlanta Georgian.

PARIS, Sept. 29.—Greece has become involved in the Albanian war, according to a telegram received here to-day from Athens.

This message stated that a combined force of Albanians and Turks attacked the Greek position at Kavaia and that fighting is going on there at present.

The Ring don't want anyone it can't control—it is therefore fighting John S. Owens.

Hancock Replies to John S. Owens

I notice John S. Owens has at last resorted "to slinging mud," although he agreed with me to run a clean race. My record in Council, I believe, was in every way satisfactory to the people. He published in Sunday's papers the record of my vote on the election of officials by the people which is misleading. I do not consider it necessary to go into details to explain my vote except to say that the matter of the election of certain officials by the people had been considered at different meetings of the General Council for more than two months. After the resolution had been amended as the people desired that it should be I voted for it. I expect my record in the General Council, as well as in Atlanta, will stand inspection about as well as Mr. Owens' record as a citizen. I am told on good authority that Mr. Owens is the president of the Cement Tile Co., and has a contract with the city this year and has had for the past two years for laying all the tile sidewalks. I am also told that he has succeeded in closing out all the little fellows who were competing with him, and now has the whole business to himself—a regular monopoly. I can furnish the name of the author of this information if desired. I am also informed that Mr. Owens is the same John S. Owens who was Secretary and Treasurer of the Equitable Loan and Security Co., which operated in Atlanta for several years, and was a financial loss to a good many citizens of Atlanta and other cities throughout the State, although it is said he made a fortune for himself, and yet he asks the people of Atlanta to elect him Alderman. Mr. Owens claims he does not belong to any ring; the ring who "framed up" the Charter which was overwhelmingly defeated last Tuesday, ARE FOR J. S. OWENS, and against me, to a man, yet Mr. Owens does not belong to any ring.

My only reason for writing this article is due to the fact that Mr. Owens has broken faith with me, as we had positively agreed to let the people know two gentlemen could run for office without slinging mud.

Respectfully,

W. A. HANCOCK

"Do You Eat Everything?"

"Yes, almost! I *enjoy* it because I *digest* it with Wrigley's SPEARMINT"

"I always carry it with me — it makes me sure of a good appetite, easy digestion, bright teeth, pure breath. It's a good habit that makes up for my bad habits. It's the biggest value that a nickel will buy. It's a delicious goody—you can't get too much of it."

Chew it after every meal

BUY IT BY THE BOX

It costs less—of any dealer

WRIGLEY'S SPEARMINT PEPSIN GUM

THE FLAVOR LASTS

THE FLAVOR LASTS

CHICAGO

Wm. Wrigley Jr. Co.

55

Look for the spear

Avoid imitations

STATESMEN CALL AT CAPITOL, BUT MISS SLATON

Senator Bacon Acts as Guide to Congressional Delegation to Roddenbery Funeral.

Had Governor John Marshall Slaton been tipped off to the avalanche of national statesmanship to be precipitated upon the State Capitol today likely as not he wouldn't have left Atlanta for Tennessee, at least until after he had availed himself of an opportunity to welcome said avalanche to our fair city.

As it was, about the biggest bunch of national celebrities seen in the Gate City of the South in many moons called at the Capitol in the forenoon to pay its respects to the Chief Magistrate, but there was nothing doing.

The party was escorted to the Capitol by United States Senator Bacon, and, besides Mr. Bacon, was made up of the following gentlemen:

View City From Capitol.

Senator Martine, of New Jersey; Senator Thomas, of Colorado, and Representatives Lee, Hughes, Howard, Tribble, Bartlett, Walker, Edwards, Adamson and Crisp, all of Georgia, and Representatives McLaughlin, of Michigan; Hill, of Illinois, and Naguire, of Nebraska.

This distinguished party was very much disappointed at not finding the Governor in. Failing to find the Governor, however, the party was escorted to the various departments by Senator Bacon, after which all those composing it were carried to the dome and shown the city from that point of vantage.

The Congressional party was returning from the funeral of Representative Roddenbery, held in Thomasville Sunday, and was in Atlanta only about two hours. All returned to Washington on the Southern at 11:01 a. m.

Governor at Nashville.

Governor and Mrs. Slaton are attending the Week-Gray wedding in Nashville, and will not return to Atlanta until Wednesday.

Senators Smith and Bacon spent the morning with friends, while the Georgia Representatives also took advantage of the opportunity to call upon Atlanta friends. The other members of the party spent the morning at the Capital City Club.

An unusually busy man was Senator Smith. He held a long conference with Atlanta's new postmaster, Boiling H. Jones. Mr. Jones accompanied him on a hurried tour of the Federal building and to the Terminal Station. Probably half a hundred persons, each apparently with the most important personal business, were at the Terminal Station to buttonhole Senator Smith and hold private conversation with him.

Atlantans Visit Senators.

Senator Martine, of New Jersey, and Senator Thomas, of Colorado, who were the other two Senators in the party, were visited at the Capital City Club by a number of prominent Atlantans during the morning hours.

The party left Thomasville Sunday night in special Pullmans, and arrived at 7 a. m. Monday. In the party were a number of secretaries to the Congressmen and other Georgians who are now located at the National Capital.

Tango Teacher Slain And Thrown on Rails

WHEATON, ILL., Sept. 29.—A warrant was taken out to-day for Everett Rexroat, son of a wealthy Macomb (Ill.) farmer, charging him with the murder of his wife, Mrs. Mildred Allison Rexroat, a teacher of the tango and other dances in Chicago. She was killed and her body was thrown on the tracks of the Elgin, Joliet and Eastern Railroad near Wayne, Ill., last Friday night.

While the warrant for Rexcoat was being held up the police of Wheaton admitted they were searching for a Wheaton man who disappeared Saturday.

LondonLancetAssails Bacon-Egg Breakfast

Special Cable to The Atlanta Georgian.

LONDON, Sept. 29.—Traditional eggs and bacon breakfast is assailed by The London Lancet, the foremost medical journal in England, which discusses the advisability of going without breakfast altogether.

"After a night's sleep," it says, "bodily strength, both nervous and muscular, is at its height, and work can be carried on without food."

A light breakfast of coffee and rolls is advised for the brainworker though for the manual laborer, the breakfastless plan is unsuitable.

Public Exercises at Colored University

At the opening of the Morris Brown University, for colored, at 10 o'clock Wednesday morning addresses will be made by W. Woods White, Dr. W. R. Hendrix, Dr. Richard Orme Flinn, the Rev. J. S. Flipper, Bishop H. M. Turner and others.

President Alfred Fountain has invited the public to be present. The enrollment of the institution is reported unusually large this year.

The Ring don't want anyone it can't control—it is therefore fighting John S. Owens.

NEW YORK AND RETURN.

$28.10 rate announced by SEABOARD. Sold October 4, 5 and 6. Limit, November 4. See World's Series Games.

CABLE NEWS

Important Events From All Over the Old World Told in a Few Short Lines.

Army Man Slays Officer.

DIEDENHOFEN, GERMANY, Sept. 29.—During a quarrel, Lieutenant Tiegs shot and killed Ensign Forester, of the German army, to-day. Tiegs was arrested.

Ferdinand to Visit in England.

VIENNA, Sept. 29.—Announcement was made to-day that the Archduke Ferdinand, heir to the Austrian throne, will visit King George of England next month.

New Mayor for London.

LONDON, Sept. 29.—Sir Thomas Vansittart Bowater was elected Lord Mayor of the city of London to-day. He will assume office on November 9. Sir Thomas is the first Lancastrian to attain this high position.

Big Crowd at Peeress' Wedding.

LONDON, Sept. 29.—A fashionable crowd turned out to-day for the marriage of the Hon. Aileen Broderick, daughter of Viscount of Midleton, to Charles Francis Meade, son of the late Sir Robert Meade, in St. Bartholomew's to-day.

Dublin Strikers Sent Food.

DUBLIN, Sept. 29.—A relief ship bearing $25,000 worth of provisions for the starving families of strikers arrived here to-day. Crowds of famished men, women and children waited on the docks for hours hungrily devouring the food after it was distributed.

THE PLAYS THIS WEEK

Features at Forsyth.

Joseph Jefferson and his company will headline the bill of Keith vaudeville at the Forsyth this week, and the other six acts are recognized features. Mr. Jefferson will offer a sketch by William DeMille, and will be assisted by a capable company.

Colonel John A. Pattee's Old Soldier Fiddlers, in wartime scenes and wartime music, will be a feature that will attract. May Wirth and company, in a bareback riding novelty, will be another of the big cards.

"Little Boy Blue" Coming.

Henry W. Savage will offer at the Atlanta Wednesday and Thursday with a Thursday matinee "Little Boy Blue." Surprise and sensation follow each other rapidly. An excellent company has been provided, the two leading players being Otis Harlan and Vivian Wessell.

"Ready Money."

No comedy of recent years has received more praise from the press of such great world centers as London, New York, Chicago and Boston than "Ready Money," which will be presented at the Atlanta to-night, Tuesday matinee and night, under the management of William A. Brady, Ltd. It will be played by a company organized with Mr. Brady's well-known care and discrimination, and an artistic scenic setting will be provided.

"Sold for Money."

"Sold for Money" is the title of the new play by Cecil Spooner, which is to be the attraction at the Lyric all this week, and which had such a successful run in the Cecil Spooner Theater in New York last year. It is a play in the same class with "Within the Law."

At the Bijou.

At the matinee this afternoon the Bijou will inaugurate its sixth week of the Jewell Kelly Stock Company. This week's attraction will be "Zeke, the Country Boy," a rural comedy drama in four acts. The entire cast will have satisfactory roles, and the scenic production will give the play the necessary atmosphere.

U. S. Saves Money by Doing Its Own Work

WASHINGTON, Sept. 29.—The Secretary of the Navy announces a large saving in the expense of the new battleship No. 39 had been made by giving the work of constructing bronze bolts for that ship to the New York Navy Yard instead of the Steel Trust.

It amounts to about $300 a ton.

Scolds Grandson on Her 100th Birthday

SUNBURY, PA., Sept. 29.—The grand old woman of Sunbury, Mrs. Amelia C. Fisher, celebrated her 100th birthday at her home here yesterday. She took part in a family reunion held in her honor, ate a turkey dinner, scolded her 68-year-old son for smoking and not going to bed at 9 o'clock, and sang a solo.

"CASCARETS" FINE FOR THE BOWELS

No Headache, Bad Taste, Sour Stomach or Coated Tongue by Morning.

Get a 10-cent box now.

Are you keeping your liver, stomach and bowels clean, pure and fresh with Cascarets—or merely forcing a passageway every few days with salts, cathartic pills or castor oil? This is important.

Cascarets immediately cleanse the stomach, remove the sour, undigested and fermenting food and foul gases; take the excess bile from the liver and carry out of the system the constipated waste matter and poison in the bowels.

No odds how sick, headachy, bilious and constipated you feel, a Cascaret to-night will straighten you out by morning. They work while you sleep. A 10-cent box from your druggist will keep your head clear, stomach sweet and your liver and bowels regular for months. Don't forget the children—their little insides need a gentle cleansing, too. Adv.

BECKER IN DEATH CELL TRIES TO AID SULZER

Condemned Slayer Said to Have Prepared Evidence Dooming Political Existence of Many.

ALBANY, N. Y., Sept. 29.—Sing Sing's ghastly death house to-day contributed an amazing chapter to the story of the impeachment of Governor William Sulzer, in which it appears that Lieutenant Charles Becker has prepared evidence striking at the political life if not at the personal freedom of a dozen men high in the official life of the State. This story, alleged to be backed by such proof as a shrewd and resourceful detective might produce, has been offered by Becker in return for his life.

This is the story:

At the beginning of the fight upon the Governor, emissaries were sent to Becker at Sing Sing for the purpose of getting from him any facts he might have concerning the connection between politics and crime in the city of New York. But Becker demanded that before one line of his evidence went to expectant channels, a pardon should be signed which would leave him absolutely free from any chance of punishment growing out of the murder of Herman Rosenthal in front of the Hotel Metropole on July 16, 1912.

In the meantime the power of Governor Sulzer to pardon anybody had vanished. Those men who were named in the Becker "confession" were apprised of the fact. They set to work all of the wheels under their command to prevent the production of the statement.

But its general character is known to too many men to permit the fact of its existence to escape the public. Becker has been assured, so far as anyone knows, without any authority from any person in Albany who is or may be in a position to make good the assurance, that he will be kindly treated in the event that Governor Sulzer is impeached and his story remains among the things untold.

The High Court of Impeachment to-day swung into a week that promises to see the close of the testimony for the prosecution. Attorneys for the board of managers said at the beginning of the day that they did not think it possible that their case would consume more than this week. At the outset of the day they were in doubt as to what witnesses they would call when the court resumed its session at 2 o'clock.

PROMINENT VETERAN DEAD.

CEDARTOWN, Sept. 29.—General J. O. Waddel, past commander of the Georgia Division, United Confederate Veterans, one of Polk County's leading citizens, died to-day. The funeral will be held at 3 o'clock tomorrow afternoon.

The Ring don't want anyone it can't control—it is therefore fighting John S. Owens.

ROAD MOVEMENT IS SPURRED BY PATHFINDER

Texas Boosters Vote Bonds to Assure Passage of Highway Thro' Their Counties.

That the Texas good roads and highway boosters think nothing of driving 100 miles to meet the pathfinding car, was the feature of a telegram received Monday morning from E. L. Ferguson, official pathfinder for the all-Southern transcontinental trail. The tourists left San Angelo Monday morning for El Paso.

"A rousing meeting with 21 delegates from every town and county within a radius of 300 miles met us here," wired Mr. Ferguson, "and large delegations from Irion County, including county officials, presented to us a petition signed by every voter in the county, urging the routing of the highway through Irion."

"The route," Mr. Ferguson added, "was immediately accepted, and $20,000 in bonds was voted at once for good roads."

The pathfinding car will reach Fort Stockton Tuesday and Alpine or Marfa, Texas, Wednesday.

John S. Owens is a clean-cut business man. The politicians can't handle him, therefore they're fighting him.

DON'T TAKE THE WRONG MEDICINE

If Your Liver Gets Lazy You Need a Liver Tonic, Not Merely a Laxative for the Bowels.

Many people take a simple laxative when their liver gets sluggish rather than take calomel, which they know to be dangerous. But a mere laxative will not start a sluggish liver. What is needed is a tonic that will liven up the liver without forcing you to stay at home and lose a day from your business.

You have such a tonic in Dodson's Liver Tone. Dodson's Liver Tone must be all they claim for it because they guarantee it to take the place of dangerous calomel and agree to hand back the money with a smile to any person who tries Dodson's Liver Tone and is not satisfied with the relief it gives.

Dodson's Liver Tone is a harmless vegetable liquid with a pleasant taste, and is a prompt and reliable remedy for constipation, biliousness, sour stomach, and the other troubles that come from a torpid liver.

All druggists give it their personal guarantee and if you will ask about this guarantee you will protect yourself against imitations that are not guaranteed. Large bottle of Dodson's Liver Tone is 50 cents.—Adv.

STATEMENT TO VOTERS

Charles B. Alverson, Candidate for Council From the First Ward, Issues Statement.

Many citizens of the First Ward urged me to enter the race for Councilman on the plea that they wanted an active business man to represent them in Council.

Believing it to be the duty of a good citizen to serve his ward when his fellow citizens desire it, I entered the race.

Now, a short statement is in order to advise the voters as to my position on matters affecting the ward.

In the first place, our greatest need is a new, modern, well-equipped brick building for Davis Street School. I have the assurance, from a majority of the members of the new Council, that if elected they will co-operate with me in securing this building. This shows that they are very friendly to my candidacy and will do what they can to help me improve our ward.

If this is not done I promise to be one of 100 to give $500 each to secure such a building.

I also promise that, in either event, this work shall be done with white labor, as I only employ white labor in my construction work and at my store. I started as a poor boy and know how hard it is for them to build up and I believe they should be given the preference. There are plenty of white carpenters who have families who should be given this work.

My interests both in business and in property lie in the First Ward, and I expect to give my best efforts to secure the Rhodes-Spring street viaduct. I have studied this for some time and I know its needs and how much it will help our ward.

If I fail to do this, I agree to be one of 200 citizens to give $1,000 each to secure this very important work.

I do business very near West Mitchell street and have occasion to use West Hunter, Nelson and Walker streets nearly every day, and I am going to see that these streets get the improvement they so much need.

I have always taken an active interest in public matters affecting the city and ward, but I have never seen my opponent, Mr. Renfroe, at any public meeting at any time looking toward the improvement or upbuilding of the ward before he entered this race. Very few of our people knew that he claimed to live in the First Ward. My information is that he traveled over the country for many years for the U. S. Gas Company and only severed his connection a short while back, and now comes forward and asks to represent our ward. Most of the people to whom I have talked think he should wait a while and become acquainted with us before offering for office.

I know the people, I know the ward and I know the city, and I can secure for our section all that any representative could. I will be ready at all times to confer with my fellow citizens and co-operate with them in all things for the betterment of our ward.

CHARLES B. ALVERSON.
(Advt.)

CHARLES B. ALVERSON, Candidate for Council from First Ward.

All Charge Purchases To-morrow Go On October Statement; Payable In November

M. RICH & BROS. CO.

JANUARY FEBRUARY MARCH APRIL MAY JUNE JULY AUGUST SEPTEMBER OCTOBER NOVEMBER DECEMBER

MONTH END SALE

$1 Ready-Made Stamped Waists

Not all $1 waists, some are worth $1.25. The last of certain sale lots. Pretty waists, mind you, in clever styles. High and low necks, long or short sleeves. Sheer white lawns and voiles. Some lace trimmed. Stamped for French embroidery. If you don't want to embroider the waist, wash out the stamping. You'll never duplicate waists like them at thrice 29c. **29c**

Linen Doylies, 5c
7 and 9-inch doylies of pure art linen in a firm round thread, stamped for embroidery.

50c Laundry Bags, 39c
Cream and brown linen and art denim laundry bags. Tinted and stamped for embroidery.

2 Stamped Pillow Cases

Firm quality, heavy bleached muslin pillow cases, 45x36 inches, stamped for French, eyelet and punch work embroidery. The price is not for a single case, but for a pair. **25c**

Great Sale of Stamped Goods at

Discontinued patterns of Royal Society package goods, including phone pads, laundry lists, whisk broom holders, and fancy work bags. Complete with threads for embroidery. Formerly 25c, 35c and 40c. **10c**

—Also 25c and 50c stamped pillow tops of pure linen and denim and burlap in brown, blue and green. Stamped and tinted.
(Art Needlework—Main Floor, Center)

BECAUSE you always expect clean, fresh and complete stocks at Rich's, we clear away at the end of each month the broken lines and odds and ends that would otherwise clutter up stocks. These End of the Month prices mean rare bargains for the thrifty. These examples:

Furniture at Half-Price

First-class furniture from our regular stock. It's our misfortune—and your good fortune—that each piece is odd, the left-over of a broken suit. If the piece fits into your plan of furnishing you can save from a third to a half. Some examples:

$95 Mahogany Chiffoner, mirror slightly damaged, $40
$25 Mahogany Denim Covered Library Chair, $12.50.
$93 three (3) piece solid Mahogany Parlor Suit, $55
$103 Solid Mahogany Colonial China Cabinet, $85
$70 Leather Settee and Chair to match, the two at $40
$26.50 Old English Style Library Desk, $15.
$75 Mahogany Veneer 5 ft. Sideboard at $40
$37.50 Early English Sideboard, 5 ft. style, $27.50
$37.50 Brass Bed, 3-in. posts, square rails, round fillers. The $37.50 was a special price. Now at $27.75
$50 Golden Oak Davenport, slightly damaged, at $25
(Furniture—Fourth Floor)

Women's Stockings at About Half-Price

100 per cent perfect stockings are hard to make. A dropped thread here, a spot there, or other minor defect mars a perfect score. Though these slight "hurts" in no wise affect the wear of the stockings, high grade manufacturers class such stockings as "seconds." The stockings in this sale are "seconds;" see if you can tell why.

35c & 50c Silk Lisle Stockings go at 23c
Full fashioned silk lisle stockings with reinforced heels and toes and deep garter tops. Black only.

50c Silk Stockings, 33c
Full fashioned, pure thread silk stockings with lisle feet and tops. Black only.

$1.25 Silk Stockings, 72c
$1 and $1.25 black silk stockings. Full fashioned, finely finished. Lisle tops and feet, some with all silk feet. All sizes, black only.
(Main Floor—Right)

$1.25 House Dresses & Kimonos at 98c

Brand new kimonos and house dresses. First time ever offered at 98c. Sale for Tuesday only.

House dresses 98c—Two styles, one of Copenhagen blue gingham with collar, cuffs and band down waist front of striped white and blue gingham to match. High collar. Pearl buttons. The other dress is of percale with choice of black or colored stripes. Round neck with flat collar of plain chambray. Cuffs to match.

Kimonos at 98c—A cotton challie with Persian designs and plain sateen border. A solid color crepe with wide floral border. An outing flannel in Oriental design with self-trimmed border. Always $1.25; choice 98c.
(Kimonos—Second Floor, Rear)

Laces in Sale

35c for 50c embroideries—Cambric and nainsook corset cover embroidery flouncings. 18 inches.
39c for 50c shadow laces—new designs, all white, 18 inches.
$1.98 for $3.50 shadow laces—beautiful 27-inch flouncings in cream, white and ecru.

"Log Cabin Rugs" at Halved Prices

"Log Cabin" rugs are made of clean, sanitary rags obtained from mills. They're the best of the modern rag rugs; always sell at an established fixed price. These 49 are half price because part of them are samples obtained from the factory, and the rest are slightly soiled rugs from our own stock. Sizes are 24x36, 30x60; 3x6 feet; 4x7 feet; 6x9 feet; 8x10 feet; 9x12 feet. All priced at just half:

$1 Rugs, 50c — $6 Rugs, $3.00
$1.50 Rugs, 75c — $8.50 Rugs, $4.25
$3 Rugs, $1.50 — $12 Rugs, $6

Cretonnes at Half

15 pieces of cretonnes in choice patterns will be sacrificed for the End-of-the-Month Sale.
Were 20c to 35c a yard
Now 10c to 17½c a yard

Oriental Rugs At Half-Price

Sale started to-day with eleven fine big carpet rugs in sizes from 7x11 to 9x12. Perfect qualities, good styles.
Were $150 to $400
Now $75 to $200
(Rugs and Draperies—Third Floor)

$1 All-Wool Serge

A hard closely woven serge with double twisted threads that will wear like iron. Splendid for suits, one-piece dresses and school dresses. 44 inches wide. Black, navy, brown, red, medium blue, etc. **85c**

$1 Yd. Wide Messaline

A silk messaline that is all SILK. Moreover, it is silk that will not "slip" after made up. Free flowing, fine and supple. A splendid lining silk. Yard wide, yellow edge. Black only. **79c**
(Silks—Main Floor, Left)

$5 to $6.50 Silk Umbrellas, $3.98

These are the brand-new umbrellas we advertised last week. We have added some odd numbers from stock, 153 in all. A splendidly made umbrella with 8 ribs and 26-inch spread. Covered with all-silk or union taffeta (silk and linen). Ebony and mission wood handles, some trimmed with gold or sterling silver. Also gilt and sterling silver handles inlaid with pearl.
(Main Floor—Right)

All charge purchases for the rest of September go on October statement payable in November.

$1.50 to $2 Hand Bags 98c

A maker's surplus, together with our own odds and ends. Smart styles of real leather, and real leather lined. German silver frames, others leather covered. Medium and large sizes in right new styles. Included also are $2 cubist beaded bags in the newest balloon shapes. One big lot. Choice 98c.
(Main Floor—Center)

19c to 50c Jewelry, at 10c

Choose from Cloisonne enamel bar and beauty pins, rhinestone bar and beauty pins, gold-plated bar and beauty pins, gold plated and French gray brooches and belt pins, 6-inch hat pins, 2 on card, etc., etc. Formerly 19c, 25c, 39c and 50c. Choice 10c.

25c Wash Braids, 10c

Bands and scalloped edges in colored wash braids for all sorts of trimmnig purposes. 6 yards to bolt.
(Main Floor—Center)

Turkish Towels: *Sale of 'Seconds'*

"Seconds" because this high grade manufacturer will let no towel with even the slightest defect get by his lynx-eyed inspectors.

Since the service of these towels is in no wise impaired, the savings of a third generally "shoots" them out in a day or two.

15c guest size Turkish towels, 10c.
50c fine novelty Turkish towels, 39c.
75c extra size and quality towels, 49c.
(Towels—Main Floor, Left)

A Button Outclearing

20c, 30c, 40c, 50c a Dozen Buttons at

Buttons! Buttons! Big buttons! Little Buttons! Buttons from a small vest size to large buttons for an overcoat. And about every conceivable size in between. First-class ivory buttons, mind you, in black, navy, brown, gray, garnet, green, etc. Plain and fancy designs; two and four-hole styles. Buttons for every purpose. Broken lines and discontinued styles. **10c**

ECONOMY BASEMENT

10c Art Draperies, 5c
—Full yard yide art draperies with choice of single or double borders. 20 pieces. For sash curtains, etc.

15c Cretonnes, 10c
—For comforters, draperies and pillow tops. Fast colors. Fancy figures. 5 to 10-yard lengths.

12 1-2c Pajama Checks, 9c
—Yard wide white pajama checks for waists and underwear.

7c Apron Ginghams, 5c
—Standard apron ginghams in blue and brown checks.

40c Brooms at 25c
Made of selected broom corn, the head full and plump and five-string tied. Wire wrapped, polished handle.

75c Crib Comforts, 49c
Ruffled crib comforts, covered with figured silkoline, filled with sanitary fluffy cotton. 36x50 inches.

75c Fit Quick Cotton Bats, 39c
Two yards wide and two and one-third yards long. Made on the improved plan to fit the quilt easily. Slightly soiled on ends. About 100 to close.

39c Embroidery 27-inch Flouncings, now 15c.

60c Sheets, 49c
—Heavy quality hemstitched sheets. Full bleached. Seam center, 72x90 inches.

12 1-2c Percales, 8c
—Standard percales in fall patterns for shirtings and dress styles. Yard wide. Mill lengths, 3 to 20 yards.

25c Oil Cloth, 15c
—Colored table oil cloth. Regular 25c quality, 45 inches wide. Fancy colors, no white.

25c Underwear, 19c
—Children's ribbed underwear, fleeced pants and vests. Sizes 18, 20, 22 and 24.

10c Laces, 3c
—Fine French Val, Cluny and Torchon Laces in edges and insertings. Widths up to 5 inches.

New Untrimmed Hats at $1.98.

Velvet shapes, new models with the semi-soft crowns. All black.

98c for $1.98 ostrich trimmings—fancy shaded and combination styles. Single plume and aigrette effects.

Trimmed hats—plush hats and velvets. Small and medium shapes in tailored and poke styles. Trimmed with ribbon bows. $2.98 and $3.98.

14-qt. Enamel Dishpan 25c

English Gray Enamelware, guaranteed 99 5-10 per cent pure. Will not crack nor peel. 14-quart dishpan as shown, only 25c.

3-quart lipped saucepans, 10c.

M. RICH & BROS. CO. M. RICH & BROS. CO.

HERO BEARS TWO WOMEN FROM FIRE PERIL

Unknown Rescuer Vanishes After Braving Smoke and Flame to Warn Boarders.

Fifteen persons, many of them women and children, were forced to flee in their night clothes early Monday morning when fire, breaking out in the residence of John W. Dean, No. 107 Piedmont avenue, practically destroyed the building.

A street car man, who was passing along Piedmont avenue, discovered the flames after they had gained considerable headway and aroused the sleeping occupants of the building, probably prevented a loss of life.

Upon seeing the roof of the house a mass of fire, the passerby burst through the front door shouting the alarm. The flames quickly ate down into the framework of the dwelling. The stranger was forced to carry two of the frightened women out of the burning building to save them.

Several fire companies responded to the alarm, Company No. 4 arriving first. Difficulty was experienced by the firemen in entering the house on account of the smoke. Entrance was finally made through a window, and in a remarkably short time the flames were subdued. The fire had gained such headway and burned so rapidly that the house was almost totally destroyed, although the firemen were on the scene in less than five minutes after the alarm was given.

After seeing that all of the occupants of the house were safe, the unknown man left hurriedly, saying he was afraid of being late at his work.

Horse Guard Owners.

The house is located at the corner of Piedmont and Edgewood avenues, and is the property of the Governor's Horse Guard. John W. Dean has operated a boarding house there for some time. It was her, that Mrs. L. R. Glenn, wife of the Atlanta contractor who eloped with Mrs. Ione Pidcock, wife of the Moultrie (Ga.) millionaire, remained while her husband was confined in the county jail after being brought back from Texas, where he was arrested with Mrs. Pidcock.

The fire apparently started in a closet on the second floor of the house, but the cause is unknown. It is a frame house, erected many years ago.

Fifteen persons were asleep in the house at the time of the fire. Among them were Mr. and Mrs. John W. Dean, Mr. and Mrs. C. C. Sherman and two children, Mr. and Mrs. Peter Humes, Mr. and Mrs. Lawrence Cook, H. C. Fisher, L. N. Randolph and A. F. Bailey. Practically all of the men are railroad employees with the exception of Fisher, who is in the jewelry business.

The horse was insured for $3,000 and it is believed the damage may be held to a little more than $1,000, according to Capitain O. L. Rudisill, commander of the Governor's Horse Guard.

The cavalry company came into possession of the property fifteen years ago, purchasing it from Mrs. G. Loving. The troop used the basement as a storage room for many years and rented out the upper stories for a boarding house. The property has increased greatly in value since purchased by the troop, and an offer of $55,000 was recently refused for it.

Edison Says People Eat Too Much Beef

NEW YORK, Sept. 29.—Thomas A. Edison believes the currency measure should be supervised by capable bankers and there should be four centers—at New York, Chicago, he South and Far West.

He said he would take no more vacations without work, as "vacationites" had caused his illness, and he would see that it did not happen again.

He declared Americans were eating twice too much beef for their own good.

Bull Moose Leader Defies Old Parties

WASHINGTON, Sept. 29.—"The Bull Moose party is far from dead—in fact, it is very much alive and will be found kicking strenuously when the proper time comes."

Fresh from a conference of the Progressive party leaders in New York, Representative Hinebaugh, of Illinois, breathed this defiance to Republicans and Democrats. According to Hinebaugh's estimate the Progressives will poll at least two and a half million votes.

1 Dead, 2 Wounded, on Way to Campmeeting

LEXINGTON, KY., Sept. 29.—Because a buggy overturned in trying to pass another on a turnpike going to camp meeting, one man was killed and two persons fatally wounded last night in a shooting match in Clark County, Kentucky. Ellis Brandenburg was killed and his wife and Benjamin White fatally shot. Charles Hollin is in jail.

White and Hollin shot Brandenburg and his wife. White was shot by Brandenburg.

John S. Owens is a clean-cut business man. The politicians can't handle him, therefore they're fighting him.

$28.10 NEW YORK CITY AND RETURN.
October 4, 5 and 6. Limit November 4. SEABOARD.

Blackbirder's Crew Run Down at Last; Girl Pet of Pirates

Special Cable to The Atlanta Georgian.

HONOLULU, Sept. 29.—The chase for the "blackbirders," a pirate crew that has been terrorizing the islands of the South Seas, has ended, according to a wireless message received here to-day from Captain Tapham, of the revenue cutter Keokuk. Every man of the pirate band was captured, Captain Tapham said, after a hard fight. The prisoners will be sent to San Francisco, where the revenue cutter's captain will recommend that every one be hanged.

Among the pirates, Captain Tapham found a beautiful young Spanish girl, Estella D'Ortez, who is adored by the pirates as their most precious treasure. She has been among the pirates for ten years, and was 5 years old when she fell into their hands.

The chief of the pirates confessed that his band sunk her father's boat and saved only the beautiful child.

President Wilson Sees Polaire Dance

WASHINGTON, Sept. 29.—President Wilson witnessed the "Triple Alliance Review" of Lady Constance Stewart Richardson, Mlle. Polaire and Gertrude Hoffman at the Belasco Theater.

Stewart Richardson gave a number of dances which included one representing the awakening of the world at the break of dawn. In this the dancer was barefooted and clothed only in flimsy veils to represent the morning mist and as the dance progressed several of the veils were dispensed with.

Mlle. Polaire included an Apache dance in her portion of the program while Gertrude Hoffman gave her new review.

'Barbary Coast' to Defy Closing Order

SAN FRANCISCO, Sept. 29.—The thumbs of Chief of Police White have been turned down hard on a plan of resort owners to continue the "Barbary Coast" on a soft drink basis. Hard drinks or soft drinks, dance halls are dance halls, said the Chief to-day in an announcement that women would not be permitted in the resorts after to-morrow evening, even if liquor was not served.

Notwithstanding the announcement by the Chief, the resort owners were preparing for Tuesday night's "grape juice opening."

Garros Says He Can Fly Across Atlantic

PARIS, Sept. 29.—Roland G. Garros, who made an aeroplane flight across the Mediterranean, declares a flight across the Atlantic Ocean is possible.

His plan would be to divide the journey into three stages—from England to Iceland, from Iceland to Newfoundland, from Newfoundland to the United States.

Two of these stages would be shorter than his France to Tunis flight, and the third very little longer.

Princess Olga to Wed German Noble

Special Cable to The Atlanta Georgian.

BERLIN, Sept. 29.—Princess Olga, third daughter of the Duke of Cumberland, is engaged to wed Prince Moritz of Schaumburg-Lippe, according to announcement from Vienna.

Princess Olga is a sister of Prince Ernest, who married Princess Victoria Louise, daughter of Emperor William.

OCONEE COUNTY FAIR.

ATHENS, Sept. 29.—Plans are being made for a big Oconee County fair at Watkinsville October 29 to 31. Several hundred dollars have been offered as prizes and the farmers of Oconee are planning to make a big exhibit of thir products.

WOMAN HELD AS $30,000 THEFT IS PROBED

New York Officers Arrest Wilmington, N. C., Matron Accused of Stealing Friend's Fortune.

NEW YORK, Sept. 29.—Mrs. Elizabeth Van Nichols, a leader in Wilmington (N. C.) society, was arrested at the Hotel Endicott charged with embezzling $30,000 from her lifelong friend, Mrs. Helen P. Lemassena, of Philadelphia. Mrs. Nichols, who is a tall, well-dressed woman of striking appearance, was dumfounded when placed under arrest. She requested to be allowed to remain at the hotel under guard until the matter was cleared up, but she was taken to the station house.

The arrest was made at the instigation of Mrs. Lemassena's son, John P. Lemassena, who has followed Mrs. Nichols through seven States during the past six months. He told the police that his mother had intrusted Mrs. Nichols with $30,000 to invest and that shortly after this Mrs. Nichols disappeared from Wilmington.

To Ask Requisition For Mrs. Nichols.

WILMINGTON, N. C., Sept. 29.—Solicitor Homer L. Lyon, of the Eighth Judicial District, arrived here to-day from Whiteville to prepare requisition papers in the case against Mrs. Elizabeth Van Nichols, who has been arrested in New York for the New Hanover County authorities, charged with embezzlement.

The papers will be forwarded to Raleigh for Governor Craig's signature. Sheriff P. Cowan, of this county, will leave for New York immediately upon receipt of them.

Sheriff Cowan was notified from New York of the arrest of Mrs. Nichols, and it was indicated in the telegram that she would refuse to return to North Carolina without extradition papers. She is being held pending the necessary papers and arrival of an officer from this county.

Mrs. Nichols is an elderly woman, remarkably well preserved, of handsome appearance and charming personality. She moved in exclusive social circles in Wilmington and entertained lavishly. She was widely known and was prominent in several charitable organizations.

There are three separate indictments against the woman, in the aggregate charging the embezzlement of $15,000. Civil suit also has been started, and the complaint in this alleges embezzlement of $27,000. The money, it is alleged, was in possession of Mrs. Nichols, to be invested in stocks and bonds for Mrs. Lemassena, who had been her close friend and who had great confidence in Mrs. Nichols' ability as a financier. Certain amounts were sent to Mrs. Lemassena at stated intervals, it is said, supposed to represent interest on investments. The indictment and arrest of Mrs. Nichols has caused a big sensation here and elsewhere.

Plan Injunction to Forestall Road Tax

CALHOUN, Sept. 29.—Citizens of Gordon County who oppose the special tax levied by the road commissioners for building Gordon County's part of the proposed Johnson-Sherman highway from Chattanooga have employed Attorneys Hutchens & Eubanks, of Rome, to enjoin the county from collecting the special tax.

This tax is $6.50 per $1,000.

John S. Owens is a clean-cut business man. The politicians can't handle him, therefore they're fighting him.

Low Fare
Colonist Excursions
to
The West
and California
Santa Fe
Via
Atchison, Topeka & Santa Fe Ry.
and connecting lines
Tickets on Sale September 25 to October 10
For full information write to
J. D. Carter, Passenger Agent, A. T. & S. F. Ry.
14 N. Pryor Street, Atlanta, Georgia Phone, Main 342.
Will send you free a large book-folder, full of pictures about California; also "THE EARTH" for six months.

Davison-Paxon-Stokes Company

Reinforcements Have Been Brought Out to Meet the Demands of the Second Day of

The Greatest Sale We Have Ever Held

Below Are Some of the Special Values Offered:

Hosiery, Gloves and Handkerchiefs Reduced

Women's gauze lisle Hose, high-spliced heel, double hem top; black only; 25c instead of 35c—Tuesday only.

Black silk-lisle Hose, double garter top, extra high-spliced heel; 35c Hose, priced for this sale at 25c pair.

Medium-weight black cotton Hose, full fashioned; high-spliced heel; priced here regularly at 25c, for this sale only, at 19c pair.

"Pony" Hose for boys and girls—medium weight, black cotton; our regular 25c Hose, at 19c pair.

$2.50 Long White Kid Gloves at $1.75 Pair

Long white Gloves (16-button, elbow length), priced here regularly at $2.50—for this sale only at $1.75 pair.

Handkerchiefs—Women's sheer, all-linen Handkerchiefs with narrow hems; very special value at 50c dozen.

Women's very dainty Handkerchiefs with embroidered initial; six different styles in package; the six for 30c.

Beautiful Crepe de Chine and Charmeuse Street Dresses at $10

The best Dresses we believe we have ever offered at so low a price. Prettily fashioned, of beautiful materials. Crepe de chine or satin; in black, navy, Copenhagen or taupe; a soft plaiting of lace adds a dainty finish to bodice.

Women's $7.50, $8.50 and $10 Blouses at $4.50

New and dainty chiffon and shadow lace Blouses in all fashionable colors, white, cream and black.

$7.50 and $8.50 Skirts, $5.00

Smart and stylish plaids, green and blue, or checks, or solid colors, navy or black; such popular materials as wool faille, eponge, whipcord or diagonal. Wonderful values at $5.

Women's Bath Robes at $3, Worth $5

A special purchase enables us to price these Robes at $3; ordinarily they would be marked $5. There is hardly enough to last through the day's selling, as not many women who see them will miss the chance to possess one at this price. All desirable colors—warm, comfortable and attractive.

Children's $7.50 Coats, $5

Sizes 6 to 14 years. Of fine kersey cloth, with astrakhan collar, cuffs and belt; red, brown, tan or Copen. For Tuesday only at $5.

$5 and $6 Crepe de Chine Petticoats at $3.75

Very dainty garments, pink, blue, lavender or white, beautifully made and trimmed—priced here regularly at $5.00 and $6.00—for Tuesday at $3.75.

Nurses' and Maids' Aprons at 19c

With or without bib; made of good white lawn. Also gingham aprons at same price—19c each.

Women Will Appreciate This Pricing of Toilet Helps

Piver's Vegetal, for the toilet; very delicate, but lasting—these favorite odors: Le Trefle, Safranor, Azure, Florayme and Vivitz. The regular price here is 85c bottle; special for this sale at 59c.

Piver's Face Powder, 79c instead of 90c box. These odors: Safranor, Azure, Le Trefle and Florayme. Flesh, white and brunette.

$1 Night Gowns at 69c

Scores of styles to select from. High or low-neck kinds—variously trimmed with laces and embroideries.

Women's "Teddy Bear" combinations at 90c each.

Exceptional value.

Shadow Lace Flouncings at 85c Yard---Values to $1.50

Rich, beautiful Flouncings, 15 to 22 inches wide.

Allover Laces at 85c Yard---Values to $1.50

Shadow Lace All-overs, 18 inches wide, such as are in demand now for blouses, dresses, etc.

New 50c Veilings, 29c Yard

White, black and colors, in fashionable and becoming meshes.

Embroideries at 29c Yard---Values up to 60c

Matched Sets, edges, insertions and beadings; dainty, beautiful Embroideries for infants' and children's clothes.

These Extraordinary Values From the Linen Department

89c yard for our regular $1.35 Table Damask—fine quality, full bleached, satin Damask; an assortment of beautiful patterns.

$2.15 dozen for our $3.00 Napkins; 21x21-inch size, full bleached, satin damask, hemmed ready for use.

35c Turkish Towels at 24c each; they are full bleached, hemmed.

400 dozen Manantico Napkins priced here regularly at 50c—for this sale at 39c dozen.

35-inch all-pure flax Blouse Linen, natural color; 20c value, priced, for this sale only, at 13½c a yard.

12½c bleached union huck toweling at 9c yard.

Ribbons Lower Priced

25c and 30c Ribbons at 19c yard; plain and moire taffetas, 5 to 6 inches wide; all desirable colors.

45c Ribbons at 30c yard—Moire taffetas, 6 inches wide, for girdles, sashes, hat trimmings and such. Black only.

$2.00 Hair Braids at 89c—24 and 26 inches long.

Children's Buster Brown Hose Supporters; black or white, all sizes—25c kind at 17c pair.

New Fall Millinery Also at Reduced Prices

Tuesday will be a good day to buy new Hats for Fall, as on that day special prices prevail, both on trimmed and untrimmed Hats.

Note These Unusual Values

The very newest and most popular trimmed Hats, of velvets and plush, black and fashionable colors. Regular $5.00 value at $2.95.

Velvet crown, lace-brim Hats, so much in vogue; regular $4.00 value at $1.95.

Stylish untrimmed shapes, of black and colored velvets, several styles to select from; regular $2.50 value at $1.00.

A Special Pricing of Scrims, Cretonnes and Curtain Nets

These beautiful Drapery Goods are all to be had Tuesday at much lower prices than regularly here.

For instance:

20c Scrims at 11c yard.
25c Scrims at 13c yard.
30c Scrims at 16c yard.
35c Scrims at 18c yard.
40c Scrims at 21c yard.
50c Scrims at 26c yard.

Cretonnes and other Drapery Materials are priced as follows:

20c Fabrics at 11c yard.
25c Fabrics at 13c yard.
30c Fabrics at 16c yard.
35c Fabrics at 18c yard.
50c Fabrics at 26c yard.

Curtain Nets

20c Nets at 11c yard.
25c Nets at 13c yard.
30c Nets at 16c yard.
35c Nets at 18c yard.
40c Nets at 21c yard.
50c Nets at 26c yard.
60c Nets at 31c yard.
75c Nets at 38c yard.
85c Nets at 43c yard.
$1.00 Nets at 51c yard.

Women's High Shoes Greatly Reduced

(These Prices for Tuesday only.)

$5 Gun-metal Auto Boots, lace style; at $3 pair.

$5 Black Satin Boots, very dressy; $4 pair.

$3.50 Patent Button Boots, with dull or cloth top; $2.85 pair.

$4 English Walking Boots, black or tan, rubber or leather sole; $2.85 pair.

$3.50 Gun-metal Boots, button or lace style; $2.85 pair.

The Special Pricing Prevails Also in the Downstairs Section

Observe these wonderful reductions on new merchandise for Fall and Winter.

Women's $7.50 Serge Dresses at $3.95.

Women's stylish tailored Suits of wool serge mixtures at $9.90—Value $15.

Women's Flannelette Kimonos, empire back, 90c; value $1.50.

$1.00 Blankets at 69c—double-bed size cotton Blankets; tan with pink or blue borders.

29c Table Damask at 19c yard—56-inch mercerized bleached Damask.

Women's $2.50 Messaline Silk Waists at $1.69 each.

Children's school Hose, black, white and tan; all sizes, 4½ to 9½; priced here regularly at 15c—for this sale, 10c pair.

15c new brocaded cotton Suitings at 10c yard; all new and popular color tones and black.

10c Outing Flannels at 7c yard. Light colors in dainty stripes and checks for sleeping garments.

Flannelettes at 11c Yard

Of a good, heavy quality known as "Fleece Duckling" and really a 15c value. The patterns are beautiful for kimonos, for slumber robes, etc., a variety of color combinations.

Children's "M" Body Waists at 10c

This is a special price for two days only; Knitted "M" waists with double rows of buttons, taped seams; 2 to 12-year sizes—10c each.

A Sale of Handbags at 39c

Good, black leather Handbags, new shapes and styles; they are easily worth $1.00—priced for this sale at 39c each.

A Wonderful Sale of Pictures at 75c---Values Up to $3.00

Is one of the most interesting features of the Downstairs offerings.

Beautiful Pictures for the home. Landscapes, historical scenes, heads, figures and studies of various kinds. Some done in nature colors, some in brown sepia finish. All framed, in either imitation Circassian walnut or gilt, oblong and square styles. It is a very unusual sale, and one we believe you will want to take advantage of.

Any of these pictures Tuesday at 75c each, in the Downstairs Section.

THE SOCIAL WORLD

Mr. and Mrs. Clement Hall Ashford announce the engagement of their daughter, Margaret Louisa, to Dr. Arthur Preston Flowers, the wedding to take place at St. Mark Methodist Church on Saturday evening, November 8.

The announcement of the engagement of Miss Ashford and Dr. Flowers adds another very charming young girl to the list of autumn brides. The bride-elect is the only daughter of Mr. and Mrs. Ashford, and, altnough she has never made a formal debut, she has been very popular with the younger set and has been accorded much admiration. She is very pretty, possessing a piquant type of beauty, and has a lovable nature, which has won her many friends.

Dr. Flowers is a prominent young physician, who is popular in club and social life, as well as in his profession. The young couple will make their home in Atlanta after their marriage.

Week-End at the Clubs.

The balmy weather of Saturday brought out an unusually large crowd of club members to enjoy the informal dinner-dances at the Piedmont Club and the East Lake Country Club. Dinner was served on the porch at both country clubs, and there was an effective decoration of autumn flowers.

At the Piedmont Club Mr. Wallace Draper gave a dinner party in honor of his brother, Mr. Jesse Draper, and Miss Constance Knowles, whose engagement has been announced. Other guests included Misses Mary Helen Moody, Ruth Stallings, Messrs. Jackson Dick, Clarence Knowles and Mr. and Mrs. Hugh Spalding.

Mr. and Mrs. Lowry Arnold entertained a party of twelve in honor of their guests, Mr. and Mrs. Granville Grey, of Richmond, others present being Mr. and Mrs. Thornton Marye, Mr. and Mrs. Milton Saul, Mr. and Mrs. Thomas B. Paine, Mr. and Mrs. John S. Cohen, Mrs. Harvey Johnson, Lieutenant Paul English and Mr. Phillips.

Another party included Misses Lucy Hoke Smith, Annie Lee McKenzie, Helen Dargan, Jennie D. Harris, L. Medders, Milton Dargan, Jr., Dozier Lowndes, Lamar Hill, Charles Sciple, Dr. J. D. Osborne and Dr. and Mrs. LeRoy Childs. Others present were Mr. and Mrs. J. Frank Meador, Mr. and Mrs. Milton Dargan, Mr. and Mrs. Edward C. Peters, Messrs. L. O. Harris, L. D. McClesky, Hugh Scott, Stuart Boyd and James H. Nunnally.

Quite a large number were present at the Saturday evening dance at the East Lake Country Club.

Among those dancing were Misses Martha Edmondson, of Anniston, and Augusta Cobb, of Anniston, the guests of Mr. and Mrs. Charles V. Rainwater; Lydia Nash and her guest, Mary Agnes O'Donnell, of New Orleans; Isabel Kuhrt, Frances Connally, Lula Dean Jones, Carolyn King, Sallie Cobb Johnson, Elizabeth Dunson, Elise Brown, Jennilu Lindsey, Martha Ryder, Alma Stanley, Nell Prince, Alice May Freeman, Laura Cowles, Mary Hines, May O'Brien, Mignon McCarty, Margaret McCarty, Mary Butler, Lillian Logan, Margaret Moore, Marian Atchison, Penelope Clarke, Mary Lucy Turner, Lucile Kuhrt, Jessie Thompson, Fred Hoyt, Ned Hitt, Remsen King, Strother Flemming, Henry Huhrt, Boyce Worthey, Will Brantley, George Street, Moultrie Hitt, Julian Thomas, Lauren Grant, Fred Patterson, Hall Miller, Mr. and Mrs. C. V. Rainwater, Mr. and Mrs. Valdemar Gude, Mr. and Mrs. Marshall McKenzie, Mr. and Mrs. Harry Stearns, Mr. and Mrs. John DuPree, and Mr. and Mrs. Bryant Grant.

For Miss Collier.

Mr. and Mrs. Charles Collier will entertain at a buffet supper Monday evening for Miss Louise Collier and Mr. Henry Stanton, whose wedding takes place Wednesday at noon.

Executive Board to Meet.

The executive board of Joseph Habersham Chapter, Daughters of the American Revolution, will meet with Mrs. Harvie Jordan, chairman, at her home, corner West Peachtree street and North avenue, Wednesday morning at 10 o'clock.

Mrs. Little Entertains.

Mrs. Ida Glen Little entertained the Forty-two Special Club and a few other guests at her home on Argard avenue Thursday afternoon.

Floral decorations in the living room and dining room were goldenglow, goldenrod and ferns. Mrs. Little was assisted in entertaining by Miss Katherine Morton.

The election of officers for the new series resulted as follows: Mrs. W. M. Nichols, president; Mrs. Ida G. Little, vice president; Mrs. W. H. Burgess, treasurer, and Mrs. A. G. Nickles, secretary.

The club will hold its next meeting with Mrs. W. B. Calhoun in West End.

The invited guests were Mrs. Paul W. Key, Mrs. L. A. Bailer and Miss Katherine Morton. The club members present were Mrs. W. M. Nichols, Mrs. E. A. Dobbs, Mrs. E. D. Little, Mrs. N. C. McPherson, Mrs. T. G. Hucks, Mrs. W. B. Calhoun, Mrs. W. H. Burgess, Mrs. Cora Brandon and Mrs. A. G. Nickles.

Dinner Party for Visitors.

Lieutenant English, of Fort McPherson, entertained informally at dinner at the Capital City Club Sunday evening for his brother and sister, Mr. and Mrs. Granville Grey, of Richmond, Va., who are guests of Mr. and Mrs. Lowry Arnold. Other guests were Mr. and Mrs. Arnold and Captain and Mrs. Jack Hayes.

Needlecraft Circle.

Needlecraft Circle No. 1 will be entertained Wednesday by Miss Eva Motes. Mrs. Gamble, principal of the Girls' Night School, will give a talk concerning her work.

Parents' Circle Meeting.

The Parents' Circle of Tenth Street School will meet Tuesday afternoon at 3:30 o'clock at the school. All parents and those interested in the welfare of the child are invited to be present, especially parents of first grade children.

For Miss Eubanks.

Miss Kate Faver entertained her "42" club at her home on Druid place for Miss Mary Eubanks, whose wedding to Mr. Benjamin Irvin Faver takes place this week.

College Park Woman's Club.

The College Park Woman's Club will meet Wednesday afternoon at 3:30 o'clock in the chapel of Cox College.

Mrs. B. D. Gray, educational committee chairman, will have charge for the afternoon. Professor William G. Perry, of Georgia Tech, will talk on the "Twentieth Century Thought and Its Problems."

This will be an open meeting, with the Cox College girls as special guests. Executive meeting is called for 3 p. m.

Uncle Remus Association.

The Uncle Remus Memorial Association will hold a meeting at the Wren's Nest at 10:30 o'clock Tuesday morning.

For Mrs. Rainwater's Guests.

A series of informal affairs will be given this week for Miss Augusta Cobb and Miss Martha Edmondson, of Anniston, the guests of Mrs. Charles C. Rainwater.

On Tuesday evening Mr. and Mrs. Rainwater will entertain at a buffet supper at their home in Druid Hills. Wednesday evening Mr. L. F. Montgomery will have a party of six at the dance at the East Lake Country Club for Misses Cobb and Miss Edmondson. Mr. Norman Canton will entertain at luncheon at the Capital City Club one day this week for them, and Miss Nell Walker will give an informal affair in their honor.

Stephens-Elliott.

Mr. and Mrs. Paul Duncan Kennon announce the engagement of their sister, Merle Marie Stephens, to Frederic Estabrook Elliott, of Brooklyn.

Mrs. Hopkins Entertains.

The initial social event of the week was a buffet luncheon given by Mrs. Linton C. Hopkins Monday at her residence in Ansley Park. Miss Louise Collier, a bride-elect whose marriage to Mr. Henry T. Stanton, of Cincinnati, takes place Wednesday noon, was the honor guest.

Thirty guests were entertained. Mrs. Hopkins wore white charmeuse satin. Miss Collier wore pink crepe, the corsage formed of lace, with a large black hat.

Miss Nash to Entertain.

Miss Lyda Nash will hold a reception at the home of Mrs. Mary Howard Meador in Ponce DeLeon avenue next Tuesday, October 7, in compliment to her guest, Miss Mary Agnes O'Donnell, of New Orleans.

PERSONAL

Mrs. Edgar Barrett leaves Monday night to visit friends in Tennessee.

Mrs. H. G. Butler and children have returned to their home in Savannah.

Mrs. James Jackson has returned from Monteagle, Tenn., where she spent the summer.

Mrs. Walter Munding, of Memphis is the guest of her parents, Dr. and Mrs. J. W. Duncan.

Mr. and Mrs. U. L. Ratterree announce the birth of a son, who will be called Harold Forrester Ratterree.

Mr. Burgess West is a student this year at the Polytechnical Institute at Auburn.

Miss Louise Jones last week entered Ward-Belmont College, Nashville.

Mrs. Stewart Flemming, of Columbus, is the guest of Miss Martha Ryder at her home on West Peachtree.

Miss Lucy Vaughn Stockard and her mother, Mrs. Cecil C. Stockard, are visiting Mrs. John Sidney White in Birmingham.

Mrs. Deber Townsend returned Sunday from Jackson, Miss., where she visited her sister, Mrs. H. D. Smith, Jr.

Mrs. Susan Tobin Miller, of Terra Haute, Ind., is the guest of her son and daughter, Mr. and Mrs. Lewis T. Miller, for a short visit.

Mr. and Mrs. L. H. Galloway's young daughter was christened Mary Coleman Golloway at the Sacred Heart Church Sunday morning.

Miss Emily Simpson West, the little daughter of Mrs. William Elkford, left last week to enter the old Moravian College at Salem, N. C.

Mr. and Mrs. John Appleton Mandeville and children, of Carrollton, arrived in Atlanta Sunday and will be the guests of Mrs. Mandeville's parents, Mr. and Mrs. Howard Callaway.

John Blackburn will spend the winter in Atlanta with his uncle and aunt, Mr. and Mrs. Robert Blackburn. Mr. Blackburn has entered the medical college.

Miss Winifred Ashe is rapidly recuperating from an operation for appendicitis at the Wesleyan Memorial Hospital. Miss Ashe is the daughter of Mr. and Mrs. H. M. Ashe, No. 49 East Thirteenth street.

Mr. and Mrs. George M. Brown have returned from New York, where they went with Miss Mary Brown, who entered Vassar College. Miss Corrie Hoyt Brown will remain in Boston with friends until November. Mr. and Mrs. Brown returned by way of Louisville, where they stopped for a few days with Dr. and Mrs. W. W. Landrum.

Mrs. A. L. Blackman, who has been on an extended visit to Illinois and Minnesota, returns to Atlanta October 8 and will open her art studio in the Grand. In Joliet, her former home, Mrs. Blackman was cordially welcomed, but owing to the recent death of her uncle, William Harwood, she did not accept any social invitations.

Mr. and Mrs. John E. Murphy left Monday morning with a large party of prominent Atlanta people for Nashville, where they will attend the wedding of Miss Eleanor Meeks and Walker Inman Gray, of Atlanta, on Tuesday. Mr. and Mrs. Murphy and daughters, Misses Julia and Katherine Murphy, recently returned from New York and Atlantic City.

Mrs. John Morris, Jr., has returned home after an absence of several weeks. With Mr. Morris, Mrs. Morris met her parents, Mr. and Mrs. John F. Conroy, of East Orange, N. J., on their return from Europe, and later visited them at their summer cottage at Spring Lake, N. J. Mr. and Mrs. Morris visited the latter's sister in Washington on their way home.

Mrs. John W. Hall, who has been spending the summer with her daughter, Mrs. Ruddle, on West Twelfth street, left Monday for her home in Louisville. She was accompanied by Mrs. Ruddle, who will remain there during October. While she is away Mr. and Mrs. C. F. Blount will occupy her home, No. 24 West Twelfth stret. Mrs. Ruddle will resume her Tuesday afternoon at-homes on November 4.

General William L. Marshall, United States Army, and Mrs. Marshall, who closed their cottage at Marthas Vineyard last week, have returned to Washington and reopened their house in Bancroft place. Miss Maitland Marshall, who made an automobile tour through New England, after leaving Marthas Vineyard returned to Washington with her parents.

The Ring don't want anyone it can't control—it is therefore fighting John S. Owens.

NEW CASH PRIZE OFFER IN WANT AD CONTEST

Little Effort Will Put Live Candidate in Fine Position—Lead Changes Almost Daily.

In again, out again, Finnegan.

To-day one contestant is ahead and to-morrow another, in The American and Georgian great Want Ad Voting Contest. No one knows who will win the $1,000 in gold, the touring car or any of the other handsome prizes, until the last day of the race.

One thing is certain—the prizes are going to be won. The winners will be the hardest workers. To use the homely saying, it will be the "insistent, consistent and persistent pluggers that will get there." They will reap in the Bag of Gold, and ride in the handsome touring car, and carry off the other splendid prizes.

New Cash Offer.

Are YOU an insistent, consistent and persistent plugger? Just think of that double trip to California with all your expenses paid by The Georgian from the time you start until your return! YOU GET IT FREE.

For the next few days The Georgian will give the energetic workers additional cash prizes for their extra efforts put forth in the contest. We will give the organizations $100 and $50, respectively, for the best work done before October 15.

There are three cash prizes offered to the individual candidates. To the candidate selling the largest number of coupon books before that date will be given $50 in gold; to the candidate selling second largest number of books will be given $25, and to the candidate selling third largest number of books will be given $10.

Only the business turned in to the contest office since last Monday will be counted on this offer.

If some of the candidates who seem to think their chances are small could only know the little earnest effort it would take to put them in the lead of their most dreaded rival on this offer, we are sure they would surprise themselves by the amount of work they accomplished.

Work thus done is never regretted. It would certainly humiliate you should the final vote show that you had allowed yourself to be beaten when you could easily have won a prize.

Keep your mind on your own business and don't mind the rumors of what someone else has done. The count of others will not get you anything.

The work you do to-day may win the touring car or the $1,000 in gold.

Make up your mind to at least win that $50 October 15. YOU CAN.

Look like a winner October 15 and you are likely to be a winner of the best November 15.

Very few races are won on the home stretch unless the rest of the race has been consistently run.

Advertisers are waiting for the energetic workers to supply them with the coupons with which to pay their bills. "First there, first served."

CHILD DROWNS IN KETTLE.

BATESVILLE, ARK., Sept. 29.—Mrs. Asa Pelley, missing her 2-year-old child, found the infant drowned in a rain water kettle after a four-hour search.

BIG ATTENDANCE AT BIBLE SCHOOLS

Preparations for the big "rally day" on October 12, when several of the largest Sunday schools will hold monster booster meetings, have lent great impetus to the membership campaigns which are now in progress. Reports from 23 schools Sunday showed a total attendance of 8,697 as opposed to 5,619 in the same institutions last year.

Attendance at the schools which reported was as follows:

	Attendance Year Ago.	Attendance Sunday.
St. Paul's Methodist.	385	640
First Methodist. . .	282	478
Tabernacle Baptist .	520	632
Central Presbyterian.	558	628
Second Baptist. . .	304	588
First Christian . . .	279	759
Grace Methodist . .	350	400
Park St. Methodist .	229	405
First Baptist	292	374
Wesley Memorial . .	374	517
North Ave. Presby'n.	369	501
West End Baptist . .	261	313
Trinity Methodist . .	278	340
Jackson Hill Bap. .	306	413
Ponce DeLeon Bap. .	137	234
Westminster Pres. . .	237	282
Cen. Congregational.	80	134
West End Christian.	82	230
Gordon St. Baptist .	72	228
Hapeville Baptist . .	47	114
Druid Hills Meth. . .	94	215
Inman Park Baptist.	35	130
Georgia Ave. Pres. .	108	142

Woman Finds $300 Diamond in Oyster

WAKEFIELD, MASS., Sept. 29.—While eating dinner Mrs. Margaret Barret found in a plate of oysters a diamond, finely cut and polished. A jeweler estimates its value at $300.

The Ring don't want anyone it can't control—it is therefore fighting John S. Owens.

CHAMBERLIN-JOHNSON-DuBOSE COMPANY

ATLANTA NEW YORK PARIS

Hundreds of Answers to the Suit Question

Choosing the suit this Fall is a very pleasant task—at Chamberlin-Johnson-DuBose Co.'s.

It is pleasant because so much has been done for you before you ever see the suits we offer.

The bare fact that here are hundreds of answers to the suit question is of little importance in itself.

But such answers!

We have been more scrupulous than you could ever be—we have not admitted a style that is doubtful.

Suits had to be right!

We did what we are now advising you to do.

We went to the makers who are closest to Paris, those who seem to have the knack of doing things a bit better than the average, of adding the touch, of watching the details that distinguish the suit you will like from the ordinary kind.

Any reason why a woman with a suit to select should deny herself the privilege of such a suit store as this?

Women's Blanket Robes

They are rich affairs this season—following the tendencies that dominate the styles.

Great swirling patterns, neat patterns. Materials full of warmth and comfort. Indian effects seem to lead.

Right now the display is very interesting. Then there are others for men—such that keep a man at home o' nights.

They were priced at

$3, $3.95, $5 to $7.50

Scotch Plaid Skirts

Their vogue is pronounced—that is the vogue for such skirts as you will see here—in New York it amounts to a rage.

They are smart—the "Scotchiest" of Scotch plaids are used, but soft toned colors, showing dark green, navy, purple and dark red in wonderfully effective combinations. The models are draped, and some are very wide in the hips, all with raised waist line.

See them! They are priced at

$6.50, $7.98, $8.75 and $11.98

Blouses That Bloomed in Paris---First

And flowers of fashion they are!
Paris has outdone herself this Fall in Blouses, too.
There is an oddity and novelty about them that no other season has brought.
It shows in
—fabrics.
—trimmings.
—colors.
—fashioning.

There are crepes that are the filmiest tissues, chiffons burdened with pattern all-over laces in curious "ranging" patterns. There are bead trimmings—an Orinetal influence—and there are laces side by side with velvets and tapestry trimmings.

There are colors that a native Bulgarian would affect—to match or to contrast with your suit.

They are fashioned—it seems Paris was in a gay mood—into boleros, vest effects, overhanging shoulders, Russian blouses—one after another.

And all with distinguishing Paris touch that marks the difference between elegance and extravagance. Atlanta women will appreciate this!

Agents for Butterick Patterns and Publications.

Chamberlin-Johnson-DuBose Company

J. P. Allen & Co.

Invite your presence this afternoon, to-morrow and Wednesday to their

Magnificent Pageant of Manikins Showing Fine Ready-to-Wear

Program for the engagement is as follows:

Monday Afternoon
will show evening wear Gowns and Wraps—2 to 4 p. m.

Tuesday Morning and Afternoon
French shop scenes will be enacted showing great display advantage in the artistic matching of colors and lines in Millinery and Dresses and Suits, 10 to 12 a. m. and 2 to 4 p. m.

Wednesday Morning
Will show boudoir scene, with fine display of latest modes and great elegance in boudoir and house wear, 10 to 12 a. m.

Wednesday Afternoon
Will show Evening Wear, finest garments and latest modes—the correct manner of wearing them, 2 to 4 p. m.

Wednesday Evening
Will show Wedding Gowns and Bridal Wear, 8 to 10 p. m.

Music by Orchestra.

J. P. Allen & Co.

51 and 53 Whitehall

John S. Owens is a clean-cut business man. The politicians can't handle him, therefore they're fighting him.

DAILY MAT. 2:30 **FORSYTH** EVENINGS AT 8:30

First Vaudeville Appearance
JOSEPH JEFFERSON & CO.,
Pattee's Old Soldier Fiddlers,
May Wirth & Company.
Merrill & Otto. Van & Schenck
Dale & Boyle. Bob & Tip

LYRIC--THIS WEEK
Matinees Tues., Thurs., and Sat.
The Powerful Drama of To-day
"SOLD FOR MONEY"
By Cecil Spooner
A PLAY EVERY WOMAN SHOULD SEE

ATLANTA THEATER
TO-NIGHT Tues. Matinee Tues. Night.
William A. Brady, Ltd., Presents the New York and London Success,
READY MONEY
A Comedy of Love, Romance and Thrills.
Nights 25c to $1.50. Mat. 25c to $1.
WEDNESDAY AND THURSDAY
THURSDAY MATINEE.
Seats on Sale Now.
Henry W. Savage Presents
LITTLE BOY BLUE
With Otis Harlan and 65 Others.
Nights 25c to $2. Mat. 25c to $1.50.

"THERE ARE WOMEN WHO ANSWER ONLY TO THE CALL OF THE SLEDGE HAMMER"

THE GEORGIAN'S MAGAZINE PAGE

Polly and Her Pals

Copyright, 1913, International News Service.

Pa Becomes a Ruler

Bringing Up Father

Copyright, 1913, International News Service.

By George McManus

Little Bobbie's Pa

By WILLIAM F. KIRK.

I WAS reading a story last nite which was rote by Mister Walter Scott & it toald about a grate fiter naimed the Black Knight. It toald how he was so big & gal-lant & strong & fast that nobody had much chanst aggenst him in a conflick. It sed that wen his long sword flashed in the air men was sure to fall on every hand.

I toald Pa & Ma that I wud like to be a Black Knight like that, but that there wasent any chanst to be a Black Knight anymoar.

Wen I was a littel gurl I used to dreem that wen I grew up I was going to marry a knight. Littel did I dreem what the future had in store for me, Ma sed. If I had known that I wasent going to marry a knight, I wud have married Herman Schultz. He was only a delivery boy then, Ma sed, in our littel hoam town, but he is a milyunair out in Wyoming now.

Pa jest laffed, beekaus he knew Ma dident meen it. I cud have been a knight if I wanted to, Pa sed, but the only thing is that a knight can't get a job nowadays. Imagine a knight going into a stoar on Whitehall & asking for a job knighting.

The knights in olden days was yung aristocrats Pa sed & eeven if they did lern how to swing a sword or throw a speer they dident have hard mussel & they cuddent have lasted vary long in a fite. It was the old roundheaded huskies that did the reel fiteing then, the saim as now, Pa sed. Thay fought and died, but thay fought like reel men, & jest beekaus thay dident happen to know any grate riters or poets there deeds was nevver speak of. A knight wud fite about ten minutes if he cud pick out a soft spot, Pa sed, & then he wud talk a long haired poet hoam to dinner with him & rite about Sir Lancelot holding off part of a army. Thay fought thare battles the saim way Teddy Rusevelt shot big gaim in Africa, Pa sed, with a lot of huskies all around them to help them to a place of safety when the going got hevvy. Doant tell me, Pa sed, about them fiteing knights.

A Glad Relief.

"Thank Heaven, those bills are got rid of!" said Bilkins, fervently, as he tore up a bundle of statements of accounts dated August 1.

"All paid, eh?" said Mrs. Bilkins.

"Oh, no," said Bilkins. "The duplicates dated September 1 have come in, and I don't have to keep these any longer."

Grew Longer.

A farmer who was known to be very mean bought a coat for his servant boy. When the boy had the coat fitted on, the farmer remarked: "Bill, I am afraid it is a bit too short."

"Never mind, sir," replied Bill, "it will be long enough before I get another."

THE KING OF DIAMONDS

A Thrilling Story of a Modern Monte Cristo

By LOUIS TRACY

(Copyright, 1904, by Edward J. Clode.)

TO-DAY'S INSTALLMENT.

"Well, there! I never did!"

But the green grocer intervened.

"You're a sharp lad," he guffawed. "D'ye want a job?"

"No," was the short reply. "I want something to eat."

"Dash my buttons, an' you're a likely sort of kid to get it, too. In you go. I'll pay the bill. Lord lumme, it'll do me good to see you."

"Mr. Judd, are you mad?" demanded his neighbor, whose breath had returned to him.

"Not a bit of it. The bloomin' kid can't get through a bob's worth if he bursts himself. 'Ere, I'll bet you two bob 'e pays up."

"Done! Walk in, sir. Wot'll you be pleased to 'ave, sir?"

Philip's indignation at the restaurant keeper's sarcasm yielded to his wish to see him annihilated later in the day. Moreover, the sausages really smelt excellently, and he was now ravenous. He entered the shop and gave his orders with a quiet dignity that astounded the proprietor and hugely delighted the greengrocer, who, in the intervals of business, kept peeping at him through the window. Philip ate steadily, and the bill amounted to ninepence, which his ally paid cheerfully.

The boy held out his hand.

"Thank you, Mr. Judd," he said, frankly. "I will return without fail. I will not insult you by offering more than the amount you have advanced for me, but some day I may be able to render you good service in repayment."

Then he walked off toward the viaduct steps, and Mr. Judd looked after him.

"Talks like a little gentleman, 'e does. If my little Jimmie 'ad lived 'e would ha' bin just about his age. Lord lumme, I 'ope the lad turns up again, an' not for the sake of the bloomin' ninepence, neither. Tomatoes, mum? Yes'm. Fresh in this mornin'."

His Plans.

After crossing Holborn Viaduct Philip stood for a little while gazing into the showroom of a motor agency. It was not that he was interested in Panhard or De Dion cars—then but little known to the general public in England—but rather that he wished to rehearse carefully the program to be followed with Mr. Isaacstein. With a sagacity unlooked for in one of his years, he decided that the meteor should not be mentioned at all. Of course, the diamond merchant would instantly recognize the stone as a meteoric diamond, and would demand its earthly pedigree.

Philip resolved to adhere to the simple statement that it was his own property, and that any reasonable inquiry might be made in all quarters where meteoric diamonds were obtainable as to whether or not such a stone was missing. Meanwhile he would obtain from Mr. Isaacstein a receipt acknowledging its custody and a small advance of money, far below its real worth, leaving the completion of the transaction until a later date. The question of giving or withholding his address if it were asked for was a difficult one to settle offhand. Perhaps the course of events would permit him to keep Johnson's Mews altogether out of the record, and a more reputable habitation would be provided once he had the requisite funds.

Thinking he had successfully tackled all the problems that would demand solution, Philip wasted no more time. He entered Hatton Garden, and had not gone past many of its dingy houses until he saw a large, brass plate, bearing the legend: "Isaacstein & Co., Diamond Merchants, Kimberley, Amsterdam and London."

He entered the office and was instantly confronted by a big-nosed youth, who surveyed him through a grille with an arched opening in it to admit letters and small parcels.

To the Rescue.

"Is Mr. Isaacstein in?" said Philip.

"Oah, yess," grinned the other.

"Will you kindly tell him I wish to see him?"

"Oah, yess." There was a joke lurking somewhere in the atmosphere, but the young Hebrew had not caught its drift yet. The gaunt and unkempt visitor was evidently burlesquing the accent of such gentle people as came to the office on business.

Philip waited a few seconds. The boy behind the grille filled in the interval by copying an address into the stamp book.

"Why do you not tell Mr. Isaacstein I am here?" he said at last.

"Oah, yess. You vil be funny, eh?" The other smirked over the hidden humor of the situation and Philip understood that if he would see the great man of the firm he must adopt a more emphatic tone.

"I had better warn you that Mr. Wilson, of Messrs. Grant & Sons, Ludgate Hill, sent me here to see Mr. Isaacstein. Am I to go back to Mr. Wilson and say that the office boy refuses to admit me?"

There was a sting in the description, coming from such a speaker.

"Look ere," was the angry retort. "Go avay und blay, vil you? I'm pizzy."

Philip reached quickly through the little arch, grabbed a handful of shirt, tie and waistcoat, and dragged the big nose and thick lips violently against the wires of the grille.

"Will you do what I ask, or shall I try and pull you through?" he said, quietly.

But the boy's ready yell brought two clerks running, and a door was thrown open. Phil released his opponent and instantly explained his action. One of the clerks, an elderly man, looked a little deeper than the boy's ragged garments, and mention of Mr. Wilson's name procured him a hearing. Moreover, he had previous experience of the youthful janitor's methods.

With a cuff on the ear, this injured personage was bidden to go upstairs and say that Mr. Wilson had sent a boy to see Mr. Isaacstein. The added insult came when he was compelled to usher Philip to a waiting room.

Soon a clerk entered. He was visibly astonished by the appearance of Mr. Wilson's messenger, and so was Mr. Isaacstein, when Philip was paraded before him in a spacious apartment, filled with glass cases and tables, at which several assistants were seated.

"What the deuce——" he began, but checked himself. "What does Mr. Wilson want?" he went on. Evidently his Ludgate Hill acquaintance was useful to Philip.

"He wants nothing, sir," said Philip. "He sent me to you on a matter of business. It is of a private nature. Can you give me a few minutes alone?"

Isaacstein was a big-headed, big-shouldered man, tapering to a small point at his feet. He looked absurdly like a top, and surprise or emotion of any sort caused him to sway gently. He swayed now, and every clerk looked up, expecting him to fall bodily onto the urchin with the refined utterance who had dared to penetrate into the potentate's office with such a request.

Kimberley, Amsterdam and London combined to lend effect to Isaacstein's wit when he said:

"Is this a joke?"

All the clerks guffawed in chorus. Fortunately, Isaacstein was in a good humor. He had just purchased a pearl for 250 pounds, which he would sell to Lady Somebody for 800 pounds, to match another in an earring.

"It appears to be," said Philip, when the merriment had subsided.

For some reason the boy's gray, earnest eyes conquered the big little man's amused scrutiny.

"Now, boy, be quick. What is it?" he said testily, and every clerk bent to his task.

"I have told you, sir. I wish to have a few minutes' conversation with you with regard to business of an important nature."

"You say Mr. Wilson sent you—Mr. Wilson, of Grant & Sons?"

"Yes, sir."

Isaacstein yielded to amazed curiosity.

"Step in here," he said, and led the way to his private office, surprising himself as well as his assistants by this concession.

Philip closed the door and Isaacstein turned sharply at the sound, but the boy gave him no time to frame a question.

"I want you to buy this," he said, handing over the diamond.

Cross Fire.

Isaacstein took it, and gave it one critical glance. He began to wabble again.

"Do you mean to say Mr. Wilson sent you to dispose of this stone to me?" he demanded.

"Not exactly, sir. I showed it to him and he recommended me to come to you."

Well, it mattered not. The courage of despair which nerved him the previous night came to his aid again. He would defy them all, careless of consequence.

The policeman was saying:

"It's a queer affair, sir. Did he really say he had lots more of 'em."

"Yes, yes! Do you think I am romancing? Perhaps they are in his possession now."

"Have you any more of these stones, boy?"

Philip, with lips tensely set, was desperately cool again. He moved his arm, and the constable's grasp tightened.

"You are hurting he," said the boy. "I merely wish to put my hand in my pocket. Are you afraid of me, that you hold me so fast?"

The policeman, like the rest, did not fail to notice Philip's diction. The scornful superiority of his words, the challenge of the final question, took him aback. He relaxed his grip and grinned confusedly.

Philip instantly produced his paper of diamonds and opened it widely, so that all the stones could be seen. He handed the parcel to the policeman.

"Take good care of them, constable," he said. "Judging from results, they would not be safe in that man's hands."

But Isaacstein did not hear the insult. When he saw the collection he nearly lost his senses. What had he done? Was he or the boy mad? Veins stood out on his forehead, and he wobbled so fearfully that he clutched the desk for support. A scarecrow of a boy wandering about London with thousands of pounds' worth of diamonds in his pocket wrapped up in a piece of newspaper like so many sweets. There were not any meteoric diamonds of such value in all the museums and private collections in the world. He began to perspire. Even the policeman was astounded, quite as much at being called "constable" by Philip as by the mean appearance of articles presumably of great value.

"This is a rum go. What do you make of it, Mr. Isaacstein?" he said.

To Be Continued To-morrow.

What Has Gone Before

PHILIP ANSON is a boy of fifteen, of fine education and good breeding, but an orphan and miserably poor.

The story opens with the death of his mother.

Rich relatives have deserted the family in their hour of need, and when his mother's death comes Philip is in despair. He looks over his mother's letters and finds that he is related to Sir Philip Morland. A few days later a terrific thunderstorm brews over London. At the height of the storm a flash of lightning scares a team attached to a coach standing in front of a West End mansion. Philip, who has become a newsboy, rescues a girl from the carriage just before it turns over. A man with the girl trips over Philip in his excitement. He cuffs the boy and calls a policeman. The girl pleads for Philip, and he is allowed to go after learning that the man was Lord Vanstone. Philip then determines to commit suicide. He borrows a piece of rope from O'Brien, a ship chandler, and goes to his miserable dwelling in Johnson's Mews.

Just as he is about to hang himself a meteor flashes by the window and crashes into the flagstones in the yard. The boy takes this as a sign from heaven not to kill himself. He then goes to the yard to look at the meteor. He shows a piece of his find to a jeweler and discovers he is fabulously rich, but faces the problem of selling his meteoric diamonds. London's best diamond expert becomes excited over the meteoric find.

Now Go On With the Story.

DANGER SIGNAL TO WOMEN

Is what one physician called backache, headache, nervousness and the blues. In nine cases out of ten they are symptoms of some female derangement or an inflammatory, ulcerative condition, curable by taking Lydia E. Pinkham's Vegetable Compound. Thousands of American women willingly testify to its virtue.

Household Suggestions

To keep butter cool dissolve a little saltpeter in cold water, put this in a large bowl and stand the basin containing the butter in it, allowing the water to reach nearly to the top of the butter bowl. Cover the small bowl with a piece of muslin, placing the ends to rest in the saltpeter water. This will keep it as cool as if placed on ice.

To clean much-soiled hands do not go to work roughly with brush and soda water, but loosen the dirt by rubbing the hands well with sweet oil, or even lard or dripping. Then wipe off the grease as much as possible with a piece of soft paper or old rag, and wash the hands with warm water and soap.

When you clean the ebony brushes on your toilet table, rub a little vaseline over the backs before you wash the bristles, as this prevents the soda or ammonia in the water injuring the ebony. The vaseline should afterward be removed by polishing the backs with a dry cloth.

A cure for ants of all kinds, cockroaches and any other pests that invade the pantry is green walnuts. Place in the closets, cupboards or any place where they are likely to be. The cure is effectual and the remedy clean.

A cut lemon rubbed on the forehead will cure a severe headache.

INDIGESTION?

Stop it quickly; Have your grocer send you one doz. bottles of

SHIVAR GINGER ALE

Drink with meals, and if not promptly relieved, get your money back at our expense. Wholesome, delicious, refreshing. Prepared with the celebrated Shivar Mineral Water and the purest flavoring materials.

SHIVAR SPRING, Manufacturers

SHELTON, S. C.

E. L. ADAMS CO., Distributors, Atlanta.

ADDRESSED TO WOMEN

Hot Flashes—Dizziness

Are among the most common of the many danger signals nature sends in advance of that period in a woman's life when her delicate organism undergoes an important change. It is a warning. Serious consequences may follow any carelessness just at this time. Your health must have first consideration.

Dr. Pierce's Favorite Prescription

Makes Weak Women Strong Sick Women Well

This Famous Prescription has brought relief under these circumstances to thousands of women during the past forty years. It can now be had of medicine dealers in liquid or tablet form as modified by R.V. Pierce, M. D., or send 50 one-cent stamps for trial box of tablets.

Every woman is invited to write and receive confidential and sound medical advice, entirely without cost, from a physician who makes ills of women his specialty.

Consultation Free

Address: Faculty Dr. Pierce's Invalids' Hotel Buffalo, N. Y.

Dr. Pierce's Pleasant Pellets regulate and invigorate stomach, liver and bowels. Sugar-coated, tiny granules, easy to take as candy.

"Bedfast—For Two Years"

MRS. GEORGE EWELL writes:—I know your medicine helped me wonderfully. I was so weak and nervous I could not sleep. Had a very poor appetite. Had such an aching between my shoulders and such dreadful headaches. My tongue would be heavily coated every morning and would get so dry. I am 46 years old. Have been having "change of life." I doctored a great deal but your medicines helped me more than all the doctors. I took six bottles of "Favorite Prescription" and three of "Golden Medical Discovery." I can now sleep good at night. My tongue is not coated and your medicines have removed many of my symptoms. I know if I had taken six bottles more I would have been cured. I was about bedfast for two years, now I do all my work and attend to my garden and chickens. I cannot praise Dr. Pierce's medicines too highly.

Address furnished on request

The BEST TEA You ever Tasted

As rich as the finest growths can make it. *Maxwell House Blend Tea* is strictly high grade for lovers of quality.

½-lb., ¼-lb., and 1-lb. Air-Tight Canisters.

Ask your grocer for it.

Cheek-Neal Coffee Co.,

Nashville Houston Jacksonville

"LASTING HAPPINESS HAS NOTHING TO DO WITH THE SUIT WORN BY THE BRIDEGROOM"

THE GEORGIAN'S MAGAZINE PAGE

Advice to the Lovelorn

By BEATRICE FAIRFAX.

ACT INDIFFERENTLY.

Dear Miss Fairfax:

I've kept company with a young lady for the last year and we loved each other dearly.

The last day we were together she acted to me better than any other day before.

On the following day she sent a friend to tell me that she is keeping company with another and she doesn't care to keep company with me. How can I win her back again, as I love her?

X. Y.

The heart of a maid is so perverse that you stand a better chance of winning her back by letting some other girl console you than by fretting over her. Try it.

CERTAINLY NOT.

Dear Miss Fairfax:

I have had many girl and boy friends and they all acted nice until they all played false. Now, should I break friendship with all of them and stay home without friends?

H. H.

And grow sour, suspicious and cynical? Certainly not. Go out and make more friends, and be quite sure that none of the blame of unfaithfulness lies at your door.

Do You Know---

Probably the most interesting string of Christian names given to any child in the United Kingdom is borne by a girl in South Wales? By way of showing their admiration of the Budget, the Chancellor of the Exchequer and the Prime Minister, this girl's parents are said to have named her Budgetta Georgiana Asquitha.

Seven members of one family living in the Ness district of the Island of Lewis (Outer Hebrides) go weekly to the local postoffice to draw old-age pensions. This remarkable group consists of three brothers and four sisters, all, of course, over 70 years old, the family of John Gunn-Lionel.

A man at Flushing, N. J., who was ordered to pay alimony on the basis of his salary, asked his employer to reduce his pay in order that he might get the better of his wife?

Norway's population is the smallest in Europe, compared with her area. Each of her inhabitants could have 40 acres of land, while the Briton would have to be content with less than an acre.

Herr Kokoscha, the well-known Viennese painter, has broken off his engagement with Frau Alma Mahler, a widow, because she possesses an income of $10,000 a year from her late husband.

A Frenchman who committed suicide left money to eighty of his friends for a banquet round his coffin.

Count von Sayichensky, a Polish landowner, lost $3,500,000 in money, besides an estate worth $55,000, during a single night's play at cards at Posen.

South Africa has ostrich farms containing over 300,000 birds.

TERRIBLE ORDEAL SAFELY ENDED

Broken in Health, Miserable, Suffering, For a Score of Years, Lady Came Safely Through Ordeal.

Johnson's Bayou, La.—Mrs. L. P. Semar, of this town, who has been in a deplorable condition for years, now makes the following statement: "I was a great sufferer, for 20 years, with pains in my back, right side, headache and lower bowels, was very irregular, and also suffered terribly at times, with dizziness and faintness.

During this time, I tried six different doctors, but could get no relief.

I heard of Cardui, the woman's tonic, and began taking it. After having taken a course of this treatment, (6 bottles), according to directions, I feel no pain, am regular, am able to do all of my work and, in fact, feel like a new woman.

I can surely recommend Cardui, the woman's tonic, to all women suffering from female disorders."

Cardui is the ideal medicine for women. It is prepared especially for women, and contains ingredients which act directly on the weak womanly organs, thus helping to build up, in a gentle, natural way, the entire womanly constitution to a healthy condition.

The wonderful success which Cardui has attained, in its past 50 years of continuous use, is due principally to its merit. It has helped many hundreds of thousands of weak women. It will surely help you, too.

Try Cardui.

N. B.—Write to: Ladies' Advisory Dept., Chattanooga Medicine Co., Chattanooga, Tenn., for Special Instructions, and 64-page book, "Home Treatment for Women," sent in plain wrapper on request. (Advt.)

The Lover and the Walnut

Sometimes It's a Hard Nut to Crack—Where Violence Fails, and Only Soft Appeal and Cunning Will Bring Her Out of Her Shell and Into Your Arms!

BY NELL BRINKLEY

Copyright, 1913, International News Service.

I KNOW a chap—a darling young chap—who's a winner at all things. Or he was until he ran face to face with the "Golden Girl." The girl who made his heart a house of pain—who made all other girls in the world look like the glass set in the brass ring you get in a "prize" candy box alongside of a blue diamond!

He has tact and sweetness, honesty and tenderness, and he's a "crack" at every game that takes personal bravery, mental courage, skill and patience. And just the sort to take a girl's eyes and heart with him every move he makes—if he'll only "act natural"! In this—his biggest game—he has still his courage, but his skill and tact, his sweetness and patience, have gone off and left him right in the spot on the highway where he needs them the most. He's trying to win the Golden Girl with a club!— like a cave man. He bullies her and he scolds her, and he tries to prove to her where she's "mad" not to love him, and he calls upon all the gods of a man in love to witness how cold her heart is! And the girl, while he's breaking his heart for her, is all tight in her little shell and she won't come out. He is still sane enough to have a sneaking notion that she loves him a little—to know that she isn't *really* such an icy little woman—and to wonder dimly why she is holding out in such fashion. So he agonizes and fumes and raves and goes after the nut with a sledge-hammer! And there isn't a sound from within, and the shell holds tight without a crack!

If he'd only remember the fairy story of the gnome who loved and wanted the pixie in the walnut. He pounded and toiled and sweat with his heavy stone sledge. And then he sat upon the nut and wept bitter tears that tasted salty where they ran close to his lips. Now wielding a sledge wasn't the only thing the gnome could do. He could play so sweetly on a tiny violin that even the shy tree frog would lean and listen. So he dried his tears and rubbed his face with his red coat sleeve and managed a smile, and tucking his music box under his chin he drew the bow across the singing strings and played. And lo! after a few sweet measures the crack of the nut grew slowly wider—it yawned wider to the blue sky, and out of it, into the happy gnome's heart, crept the timid pixie who lived therein.

There are women who answer only the call of the sledge-hammer—whose wild hearts leap to violence. But the Golden Girl isn't that kind. Remember the fairy story, boy. Swinging the sledge-hammer isn't the only thing you can do. You've forgotten your violin. Draw your bow across it the very sweetest you know how, and I promise you the shell will open of itself and your elf will fly into your heart. Raving and storming isn't the only strength you have. You've forgotten your sweetness,-your tenderness, your cunning. Lay siege with the music of these three, and I swear the Golden Girl will glow and reach to you. Under the pressure of her two white hands the shell will yawn and yield her up.

Sometimes it's a hard nut to crack—where violence fails and only soft appeal and cunning will avail!

NELL BRINKLEY.

Her Cousin and Her Husband

By BEATRICE FAIRFAX.

Dear Miss Fairfax:

My husband has always been devoted to me, but now a cousin of mine has come to live near us and she is one of those flattering kind; she never sees my husband without having something to say about how nice he looks or how smart she heard he was, and the other day right before me she said: "I certainly am proud of my handsome cousin." And I don't know which way to look, such talk makes me feel so foolish. The worst of it is my husband acts as if he liked it, and I know he likes her, and he told me yesterday that he wished I'd study to be as pleasant as my cousin. I am heartbroken. What shall I do?

SAD WIFE.

HEARTBROKEN, you with such an easy problem as that to solve?

Well, my dear, pick up the pieces of that heart of yours, no matter how far away they flew when they broke, and mend your heart right up again, this very day. Of course, he likes to be flattered. Who doesn't, pray tell?

And he is good looking and clever, too. Well, don't let any other woman tell him of either of these two facts more often than you do. Handsome, is he, and she's proud of her good-looking cousin? Well, I'd be proud of my good-looking husband and I'd say so, too. Why didn't you say so right then and there? Why didn't you say, "Cousin, I'm glad you appreciate my John; I'm so proud of him myself sometimes I'm afraid I'm foolish?" And you'd have seen John's eyes light up, and John would have looked at you and not at cousin at all.

One of the flattering kind, is she? Well, I'd be so much more flattering than she could ever hope to be that she wouldn't know which way to turn.

He's All Right.

Your John is all right. Just tell him so over and over again, three times a day if necessary, and don't let any little pusscat of a cousin take him away from you right before your very eyes because she can be more agreeable to him than you can.

Was there anything in the wedding ceremony that told you to stop saying nice things to John the minute the wedding ring began to be a bit tight on your chubby little finger? You let him see plainly enough that you thought him handsome and quick-witted and courageous and honest, too, didn't you? Well, why not go on in the same way?

What won a man will keep him nine times out of ten.

Were you smiling and pretty and light-hearted before you married John? Well, that's what he chose you for. Keep that way, or how can you blame him for looking quite steadily at a cousin who appears to be somewhat that sort of girl herself?

Get away from cousin? Dread to see her coming? Cry when she's gone? Scold John about her? Dear, dear, what a foolish little woman, to be sure!

The Only Way.

Have cousin at the house—have her there morning, noon and night. Get her to flatter John before visitors, smile indulgently at some of her most obvious faults, refer to her, ask her opinion of men, of women, of books, of goods, make John think you think cousin is the greatest human being alive. Some time when you know John is going to be really tired ask cousin home to dinner, be busy about the house when she comes and send John in to entertain her; don't help him out, make him sit up and look pleasant though he's dying for a pipe and his easy coat; have cousin stay late; the sleepier John gets the better for you; make John take her home, way home, not just to the car; insist upon it, and when John comes home be so glad to see him and tell him you hated to send him away with cousin, but she always expects men to wait on her and she might think, etc. Give John cousin for breakfast, dinner and supper, smile and cajole and be nicer than ever cousin dared to be, and wach results; you'll see, you'll see. Men are grown-up boys, you know, just grown-up boys, after all; see if John doesn't turn out to be one, in the case of cousin.

Same as Others.

"Say, if you were seated in the tube, and every seat was taken, and a lady entered, what would you do?"

"I'd pretend I was asleep."

Doing a Man's Part.

"What are you doing for our cause?" asked a suffragette worker.

"Doing?" replied the man. "I'm supporting one of your most enthusiastic members."

Fishers of Men

By FRANCES L. GARSIDE.

WE are all fishers of men, and by "We" I mean every one of my sex.

And it is not to our discredit. The Lord implanted in every girl's heart a longing for love that is not satisfied in the love of father, mother, brother, sister or friend. It is a longing that grows with her years, showing first in her smiling overtures as a baby to some boy and never ending till it finds satisfaction in the love of a husband and child.

She may grow old and gray in spinsterhood; she may judge man's love by the unhappy experience of some sister and decry it; she may despise the dependence that comes with love and deny it, but to the end of her days, though her tongue may scoff and her ears refuse to hear, there remains at the bottom of her heart a longing for it that is never stilled. And no woman is normal until she has known it.

We are all fishers of men. To deny it is to deny the plan of Nature. The only difference is in outward manifestations of this great inward desire. Some of us stand for life looking wistfully at the water waiting for the fish to jump out at our feet, and others secure poles early, change the bait to suit the game, and fish assiduously.

We all want love. We have always been told that it is most maideniy to wait till it comes to us voluntarily. But fish so rarely jump out of the water, and the years come and go, each one taking with it some charm that should by all rules of the game have served as bait, and we find ourselves threatened with a life-time of loneliness and heart hunger.

It is fair, then, considering how much love means, and the desolation of life without it, to suggest to nice little girls, with their hearts beating fast with alternate hope and despair, how they may use a little bait modestly and effectively.

All Are Vain.

The finest man in the world is a vain, weak creature, and it is always the finest man in the world who is blindest about the opposite sex and needs a guide to reach the altar. It was never necessary to make an effort to win the admiration of a worthless man. Very often he makes love-making his business, and consequently never has a business that will support a wife and child.

A nice little girl named Mary, who wants to win a husband and confesses to this most normal and most womanly desire, writes me:

"I am a young girl of twenty-two, and meet a lot of nice young men and go out a great deal with them. I have a host of girl friends, and while in their company I can converse with ease on almost any topic, but just as soon as I am alone in a gentleman's company it seems I have nothing to talk about, which is a very awkward position. Please advise me what topics are mostly to be discussed and whether talking about business is a boring one. I must add that I am not up to the mark on books, and consequently can not talk about them."

Thank heaven you can't! There is a big score in your favor to start with, for the girl who says suddenly to a man, "Have you read Maeterlinck's 'Pelleas and Melisande?'" or, "As Byron says: 'You remember that quotation, I am sure,' etc.," and looks with a surprised superiority when he confesses he never reads more than this newspapers and the baseball scores on the billboards, is doomed to stay on the bank forever.

Business. If he is worth while, he dotes on it, and is an enthusiast on anything that pertains to it. Don't be afraid of results if you show an interest in the most vital interest he has. And a better topic, the best of all, is to engage him in conversation about himself. It is honey on his tongue and music in his ears, and if you can hang entranced on his account of his first skates, and grow breathless with delight over his favorite way of cooking fish, you have him on your line and coming slowly and surely out of the water.

One Way.

Be a good listener. The man who was won by being talked to death is too weak to be ranked as a man. Let him do the talking. Believe me, Mary dear, the best of them like appreciation of the words of wisdom that are always dropping from their lips and turn oftenest, stay longest, and think most, of the girl who listens to their most commonplace talk as if she were hearing the music of the angels.

We are all fishers of men, Mary. But remember always that it is wise to consider the good and bad points of the fish before casting in a line. Take care that your longing doesn't magnify into a whale a fish that is only a minnow.

Vice Versa.

During sermon time the other day a baby began to cry, and its mother carried it toward the door. "Stop!" said the minister; "the baby's not disturbing me."

The mother turned toward the pulpit, and made the audible remark: "Oh, 'e ain't, ain't 'e? But you're a-disturbin' of 'im!"

Higher Education.

Paterfamilias was lecturing his son on education. "Look here, my boy," he said. "I made my pile with only a common school education."

"I daresay, dad," replied the son; "but it takes a college education to know how to spend it."

CHICHESTER S PILLS

THE DIAMOND BRAND.
Ladies! Ask your Druggist for Chi-ches-ter's Diamond Brand Pills in Red and Gold metallic boxes, sealed with Blue Ribbon. Take no other. Buy of your Druggist. Ask for CHI-CHES-TER'S DIAMOND BRAND PILLS, for 25 years known as Best, Safest, Always Reliable
SOLD BY DRUGGISTS EVERYWHERE

KODAKS Premos Hawkeye, Eastmans
First Class Finishing and Enlarging. A complete stock films, plates, papers, chemicals, etc. Special Mail Order Department for out-of-town customers.
Send for Catalogue and Price List.
A. K. HAWKES CO. Kodak Department
14 Whitehall St. ATLANTA, GA.

The Manicure Lady

By WILLIAM F. KIRK.

"I WAS reading about a little kid that walked 14 miles to and from school every day," said the Manicure Lady. "I'll bet that kid will be a great man some day."

"I hope so," said that Head Barber. "He is entitled to something after he grows up, and a kid in the city would never walk one-tenth that far if he had to."

"I guess the days of great men is kind of past and gone away," said the Manicure Lady. "As dad was saying the other night, we have a lot of great men now, but when you look one of them over and compare him to the great men of the past he is a few stacks shy. The old gent says that we don't need any great men nowadays, because he thinks that everybody is getting dippy in the cities and taking nothing serious any more. He said he never liked to hear folks calling Theodore Roosevelt 'Teddy.'"

"I think the same as your father," said the Head Barber. "When I was a kid I wanted to be like George Washington but when I grew older and figured that the country had one father I stopped trying to be great and went barbering. The way I feel now, if I can make enough to get by and keep up my insurance I am satisfied."

"That's how Wilfred feels too," said the Manicure Lady. "He had a bug for a long time that he was going to be the Lord Byron of the century, but when he found out that nobody cared much for serious poetry he started in writing popular songs and says he would rather be a humble bard getting the sugar than a great genius looking around for somebody to indorse his note."

"Times have certainly changed," mused the Head Barber. "The world ain't got much time nowadays for anybody with old fashioned ideas. There ain't no dignity, no reverence, no old homesteads, no quilting bees or logging bees, no church sociables, no sleigh-rides. When I was a kid I would take off my cap and get red in the face if a lady spoke to me, but if a lady speaks to a strange kid now and asks him to throw away a cigarette, he will say 'Tell it to Sweeney.' I don't know what everything is coming to."

Capable.

"Is she musical?"

"Yes; she has a natural voice, a sharp tongue and a flat nose."

That's All.

Countryman—Then what would I have to be to entitle me to a military funeral?

Recruiting Sergeant—Dead, mate!

A Wise Man.

Tommy—Papa, what is a diplomat?

Tommy's Papa—A diplomat, my son, is a man who remembers a woman's birthday, but forgets her age.

CASTORIA
For Infants and Children.
The Kind You Have Always Bought
Bears the Signature of Chas. H. Fletcher.

Tickets good in the popular, comfortable tourist sleeping cars. Choice of several routes.

Rock Island PACIFIC COAST

VERY LOW FARES TO

Tickets on Sale Daily Sept. 25 to Oct. 10 inclusive to

OREGON
WASHINGTON
CALIFORNIA UTAH
MONTANA Canadian Northwest

Write or call today for full information
H. H. Hunt, District Passenger Agent, 18 North Pryor St., Atlanta, Ga.

Don't Suffer With Indigestion or Stomach Trouble---Quaker Herb Extract Will Cure You

There Are Thousands of Atlanta's Best Citizens Who Have Been Cured by Quaker and Are Willing for the World to Know That It Was the Quaker Extract and Oil of Balm That Did It.

The Health Teacher when here had proven to the people of Atlanta the same as he has in thousands of others, that when he came here he brought rejoicing and happiness into thousands of homes that heretofore have been misery and sorrow, not from want or poverty—no, no—but for health and strength. In some homes it was a darling baby or older child whose little life seemed to be ebbing slowly away; in many cases it was worms of some kind that a few doses of Nature's own Quaker Extract would expel, and they were made well. Some homes were sorrowful on account of a poor, weak, run-down mother, who was dragging around from day to day, at times more dead than alive—pain in the back, that tired, languid feeling, could not bear anything tight around her waist, stomach would bloat, belching, shortness of breath, dizziness, headache at times, sometimes did not care to live, and tried every treatment with no relief—but here is where the Quaker Extract shows you Quaker is in a class by itself, for it cures just these kinds of cases, and thousands of women and children are living witnesses to prove it.

The husband and father that provides for home and family the same as Mr. K. F. Horder, No. 70 Fowler street, by occupation a meat cutter at Singleton Market on Cone street, who has had catarrh of the stomach, a soreness most of the time, had like a lump in his throat that he could not get up or down, his bowels very constipated, had to take pills, pellets, salts or something all the time to make them act, should do like him. He got one bottle of Quaker Extract, used it ten days, then said: "Give me three more bottles of Quaker Extract, for it it is the best medicine in the world; the pain in my chest is gone, my stomach does not bloat, my bowels are just acting fine, and it's the only medicine I ever took that just toned and seemed to build me right up."

Mrs. E. W. Gorman, who resides at Ninth street, who was laid up three months with rheumatism in arms, shoulders, back and lower limbs so bad that she never put her foot on the floor in weeks, tried every known remedy without even relief, and two bottles of Quaker Extract and two 25c bottles of Oil of Balm have cured her. She now feels like a girl—no aches or pains—and says that Quaker Extract and Oil of Balm did more for her than $100 worth of other medicine.

Now, this is the way the Health Teacher proves what he says. Quaker Remedies cure, even where all others have failed. Hundreds of people have had their hearing restored, the sense of taste and smell all brought back; people with stiff limbs and joints have all been made well. Call at Coursey & Munn's drug store, No. 29 Marietta street, for these: Quaker Extract, 3 for $2.50, or 6 for $5.00, and Oil of Balm, 25c, or 5 for $1.00. We repay all express charges on all orders of $3.00 or over. Advt.)

There Is No "If" Column to Be Found in the Box Score

GEORGIAN SPORTS COVERED by EXPERTS

REAL FIGHT FOR LINE BERTHS ON GEORGIA TEAM

Tackle Malone Returns and Will Give Henderson and Turner Royal Struggle.

ATHENS, Sept. 29.—With the presence of Quarterback Paddock, Tackle Malone and End Conklin on the field this afternoon the Georgia crop of football material for 1913 is on hand, and with to-day's workout will begin the real practice of the Red and Black outfit. The past two weeks have been spent in getting what men there have been present in good physical trim. The scrimmaging will begin at once, and by the first game, which comes Saturday against Alabama Presbyterian College, the first line-up will have about been discovered.

The return of Malone gives Cunningham an extra good tackle for emergency in Turner, and it will really be a fight for the next few days as to who will draw these two positions—Malone, Henderson or Turner. Henderson is a certainty, so it seems that Malone and Turner are to fight it out unless one of them is sent to guard, which so far has been looked after by Conyers and Brown. Brown was on the freshman team last year and lacks experience, but has the weight and is fairly fast. Conyers was first substitute in the line, and easily won his letter, and thus has a big call on a regular berth this fall.

Paddock was given a royal welcome by his teammates when he came on the field Saturday afternoon for his initial workout, and there is nothing to it except that this popular player is going to be one of the greatest players in the South before the season closes. He got a late start last year and only played in three or four games, but was then prominently mentioned for all-Southern quarter. He is light, weighing hardly 150 pounds, but is gritty and a good general at running the team.

There has not been an injury so far to any candidate, except one or two "charley horses," and Cunningham is working hard to prevent the loss of any star by this cause. McWhorter has hardly been in a play yet, but has been busy looking after the entire squad. Bob is taking it rather easy this year, anyway, since his experience of last fall, when he was more than a month rounding into form, due mostly from overtraining the early part of the season.

McClellan, who was thinking of enfering college, will hardly return this year, as there is some question as to his eligibility, since he did not remain in college very long in 1911, when he played fullback on the Red and Black team.

Sporting Food

By GEORGE E. PHAIR.

DEAD ONES ARE DEAD ONES.

"Where are the stars of yesteryear?"
quoth I unto a fan.
"The Overalls and Mordy Browns
who heaved 'em o'er the pan?
Where is the Peerless Leader gone
and, where is Johnny Kling?
And where is Harry Steinfeldt, with
his strong, unerring wing?
And where is Jimmy Sheckard gone,
and where is Reulbach now?"
The stranger turned and answered
me, with scorn upon his brow:
"I do not know and do not care where
all these gents have fled.
Perchance in some secluded spot they
rest among the dead.
I do not care for ancient men who
carry famous names,
For they are only dead ones now, and
dead ones win no games."

It is said that Larry McLean, the well-known uplifter, will lecture on the evils of drink. For years Professor McLean has made a close study of the subject.

Boston's share of the gate receipts in a game with St. Louis was $57. And even then, it is claimed that they got the money under false pretenses.

One is led to wonder whether the Merkle playing football at Yale is a relative of the Merkle playing baseball at the Polo Grounds. If he is, he doesn't need any headgear.

Having placed the kibosh on baseball stars who write phoney stories, it behooves Garry Herrmann to get busy on the magnates who persist in cluttering up the public prints.

Cecil Gray, of Charleston, W. Va., claims that he has made 33 home runs this season. But how could anybody with a name like Cecil make 33 home runs?

The aviator who went up 2,000 feet with four passengers has the satisfaction of knowing that there are at least four persons in the world who are nuttier than himself.

INCURABLE.

Men find it hard to sever,
A habit old and dear;
John Kling has quit forever,
And will again next year."

A study of Mr. Kling's record reveals the fact that he is the most retiring man in baseball.

Havana threatens to spend $10,000 on a chess tournament, chess being the Cuban pastime when there are no revolutions in progress.

Cleveland and Pittsburg are booked to meet this fall is a post-season series, presumably for the False Alarm Championship.

Willis Walandingham Hieronimous is said to be slated for the minors. Not wishing him any bad luck, but we hope he goes before the proofreaders start a revolution.

Speaking of the Series, Here's "Chief" Bender

Copyright, 1913, International News Service.

By Al Demaree, Giant Twirler

GOLF IS SAFEST OF ALL SPORTS, WRITES EVANS

By Chick Evans.

CHICAGO, Sept. 29.—I met Mr. Baxter, of the Ridge Country Club, on the street the other day and was horrified to see that he had suffered a severe injury to his right eye. It was badly swollen and blackened and the eyeball itself was a brilliant red. He told me that the accident that resulted so painfully for him occurred at Ridge. Mr. Baxter, Mr. Scott, former city champion, and Mr. McCritchell were playing at the Ridge. It had rained considerably the day before and part of one of the trees had been staked off. Scott drove off and his ball struck one of the stakes and hit Mr. Baxter's eye on the rebound. It was excruciatingly painful for a few days, but we are glad to say that there is no permanent injury.

Has Been Hit Twice.

It is a peculiar coincidence that two years ago Mr. Baxter was struck on the other eye by a golf ball. Surely he has had much more than his share of injuries, because it is a well-known fact that the golfer is less liable to accident than any other sportsman.

It is true, of course, that a golf ball is of a size to really find a man's eye, and owing to the swiftness with which it travels it can do a great deal of damage, but there are few accidents of that sort on record. The most serious injuries have resulted from the explosion of certain balls when being curiously cut into, and that has been a real danger.

Of the broken bones and dislocated joints, constant attendants of football and the other more strenuous games, we know practically nothing, and differences at golf are not settled with the fists.

Perhaps the most prolific source of accident in golf is the tendency to stand too near a player. The golfer who stands raptly gazing admiringly after a fine ball wriven by a player is in a good position to be struck by the next player. I always look around me when I swing a club.

Evans Cut With Mashie.

When a small boy, and carried away by admiration of another small boy's play, I was cut above the eye with a mashie. A scar for life is the result. Four stitches were necessary to repair the injury, and it was considered lucky that the blow was above the eye. A golf club is indeed a dangerous weapon, and in a difficulty with a highwayman I should at any time prefer one to a revolver. So keep your distance, Mr. Golfer, from the man who is playing, both for your own sake and his.

I heard of a peculiar accident a short time ago. On a rainy day a club slipped from the hand of a golfer in the act of playing and struck another golfer at a parallel hole. There is also a chance of injury when a club handle breaks or the glue loosens in a wooden club and the head flies off.

But, on the whole, let us be thankful that golf is a comparatively safe game and we are not as football players are.

DENVER WINS FLAG.

DENVER, COLO., Sept. 29.—By defeating Des Moines yesterday Denver won the pennant in the Western League for the third consecutive time. Post-season series games with the winner of the American Association pennant are being negotiated for by the owners of Denver, to begin October 7.

JACKETS ARE FEELING FINE AFTER GAME

IN spite of the heat and the earliness of the season, the Tech Yellow Jackets came through the fray with the Soldiers Saturday without an injury or a strain that might prove in any way severe. The usual unpleasant soreness and stiffness of joints and ligaments, of course, was very noticeable yesterday, but a bit of good old heel-and-toe walking 'cross-country took most of the lameness away, and the squad reported fit and fine this morning.

The next game, scheduled for Saturday at Grant Field, is with the Charleston Citadel team, always a good, stiff contender, especially in the early part of the season. That team has been working out a week longer than the McPherson bunch, and will be in excellent shape for a hard battle Saturday, while there is no doubt that the rival of Clemson and the University of South Carolina will be inspired with plenty of ambition to trim the Jackets.

Tech Line Looked Good.

While most of the interest among the Saturday spectators centered in the performance of the backfield, by reason of the new men and their excellent rating, it was noted by careful students of the game that the Heisman line was showing unusual form for a green line in the opening game.

The charging was uniformly low and hard, and the heavier Soldiers could do little to upset it. There were plenty of minor defects, naturally, and a lack of that machine-like swing and dash that characterizes the seasoned forwards. But it must have been quite reassuring to Heisman to note the manner in which the line stuck to its work and kept its cleats in the ground.

Backfield Unchanged.

The backfield probably will work through the next two games with the same personnel used against the Soldiers, at least until Gene Patten's knee permits him to get back in the going.

Preas and Johnston showed a lot of stuff, and promise to develop into A-1 backs, while Homer Cook, always a hard and conscientious performer last year, more than upheld his reputation in the opening game, and McDonald showed every bit of his regular form. Fielder, shot into the game fresh, celebrated his debut with one of the longest and most spectacular runs of the day, and showed up well while he was in harness.

Battle for End Jobs.

There already is a pretty competition on among Cushman, Goree and Lucas for an end job, and it will be even keener when Thomasson returns to the squad. Johnston is pretty sure to get one of the positions, and Heisman will have plenty of speed and ambition to choose from in selecting his running mate.

The line-up in next Saturday's game will supply a fair idea of what the coach intends to make his 1913 machine, and by the following week the work will be pointing directly toward the big games of the season.

HERRICK BEATS HIGGINS.

EL PASO, TEXAS, Sept. 29.—Completely dazed from the start, Al Higgins, from Roswell, N. Mex., lost to Jack Herrick, of Kewanee, Ill., yesterday in the fourth round of a scheduled twenty-round bout at the Juarez arena.

Francis Ouimet's Own Story
Our Golfers Equal of Britons'

The youth who amazed the golf world by capturing the open championship of the United States and also defeating Vardon and Ray, the English champions, is going to furnish the readers of The Georgian with a series of interesting articles. Ouimet's story to-day gives his impressions of British golfers and also a comparison between the stars of England and this country. The stories will be both interesting and instructive.

By Francis Ouimet.

IN my article to-day I shall give my impressions of British golfers and compare the leading golf stars of England with those of the United States. There are thousands of people in this country, and even more throughout Europe, who believe that the British golfers are far superior to those in Uncle Sam's land.

Personally, I fail to agree with those who claim that American golfers are not every bit as good as our friends across the Atlantic. There is very little difference between our ten best golfers and the ten leading stars in Great Britain.

There are ten or more professionals in this country who play remarkable golf. When they are in their best form they are always unbeatable. I have closely studied the work of the leading professionals, and I firmly believe they are capable of holding their own with all comers.

The professionals, however, are not the only good golfers in the United States. The amateurs in this country are also sterling players and many of them are able to give a fine account of themselves against the best players in the world. Our amateur players are not quite as good as those in England and Scotland, but they are nevertheless good men.

Travers Perfect Golfer.

Take for example Jerome D. Travers. This man is a perfect golf wizard. He may always be relied upon to make a good showing. He is a cool, steady player, and does not let anything ruffle him.

"Chick" Evans is another great American golfer. He has won first place in many important tournaments and is sure to be ranked among the "headliners" for many more years.

John G. Anderson and Heinrich Schmidt are two other good American golfers. Schmidt opened the eyes of the British golfing world earlier in the year when he played in the British championships. It took H. H. Hilton, the best amateur golfer in Europe, to vanquish the gallant Worcester lad.

With such stars as those mentioned above competing for Old Glory in the big tournaments, I am sure that the American public will never have reason to be ashamed of the work of their players.

British Golfers High Class.

The golf displayed by the British golfers was of a very high class. They showed to very good advantage throughout the tournament, with the possible exception of the last few holes in the Saturday play-off, when Mr. Vardon made several serious mistakes at the crucial stage of the round.

They showed a great knowledge of the various shots, such as a slice, pull, pitch shot with run, and the cut shot. This latter shot is very effective, and is used mostly to keep the ball near the hole, especially on a keen green.

When played properly, it leaves little to do on the putting greens.

Their putting is fairly good on the whole, with the possible exception of Harry Vardon. He is lamentably weak in this department of the game, and shows a timidity on short putts such as I have never seen before. He hits the ball with a quick, jerky stroke, and is constantly afraid of missing the hole. It does seem too bad, because this really great golfer suffers on this shot.

With Ray it is different. A big, strapping chap, who hits the ball hard, getting terrific distances. The few times I have seen him play made me think that Ray was inclined to be off the line of play occasionally.

His play is very sound for all of that, and he might be considered a very dangerous man on the putting greens, as he putts boldly and for the back of the cup, being exceptionally accurate on his approach putting.

E. H. BARRETT WINS MATCH AT 37TH GREEN

THE closing match of the last tournament of 1913 at East Lake wound up with a most brilliant bit of golf, by which E. H. Barnett won the T. A. Hammond trophy, 1 up, on the first green of the course, sinking a 20-foot putt for a 2 on what was the thirty-seventh hole of the hardest match of the season. J. O. Smith, his opponent, just missed his own long putt for a 2, and was down for a par 3.

The match was well played throughout, and at no time was either contestant in the way of a commanding lead. It was a fitting finish for the best golfing season the Atlanta Athletic Club has ever enjoyed—and probably for the last big tournament that will be played on the present course, which now is being redesigned into what will doubtless be one of America's sportiest inland coursees.

In the second flight W. R. Tichenor defeated W. J. Tilson, 2 up and 1 to play, in a close and well-played match.

Perry Adair defeated Scott Hudson in the finals of the third flight, 2 and 1; J. B. Pollard won in the fourth flight over E. T. Winston; and the fifth flight also developed an extra hole match between E. G. Beaudry and H. H. Albert, the former winning 1 up in nineteen holes.

Ex-President's Son After Place on Team

PRINCETON, N. J., Sept. 29.—Princeton football players to-day heard with interest that in a few years they may have on the Tiger team Richard Cleveland, son of the late President Grover Cleveland. Young Cleveland is a student in Exeter Academy, Exeter, N. H., but will enter Princeton next year. He is 15 years old and weighs 160 pounds, and is striving hard to make his class team this year. He has already distinguished himself as a hockey player.

DENIES SALE TO CUBS.

LOS ANGELES, CAL., Sept. 29.—Ed R. Maies, president and principal owner of the Venice team, of the Pacific Coast Baseball League, denied to-day that he had sold Pitcher Kostner to President Murphy, of the Chicago club, of the National League.

TOBACCO HABIT You can conquer it easily in 3 days, improve your health, prolong your life. No more stomach trouble, no foul breath, no heart weakness. Regain manly vigor, calm nerves, clear eyes and superior mental strength. Whether you chew or smoke pipe, cigarettes, cigars, get my interesting Tobacco Book. Worth its weight in gold. Mailed free. E. J. WOODS, 534 Sixth Ave., 748 M., New York, N. Y.

DO YOU ITCH?

If so, use Tetterine. It cures eczema, ground itch, ringworm, itching piles, infant sore head and all other skin troubles. Read what C. B. Raus, Indianapolis, says:

Enclosed find $1. Send me that value in Tetterine. One box of Tetterine has done more for eczema in my family than $50 worth of other remedies I have tried.

Use Tetterine

It relieves skin trouble that has baffled the best medical skill. It will cure you. Get it to-day. Tetterine.

50c at druggists, or by mail.
SHUPTRINE CO., SAVANNAH, GA.

BOXING
News of the Ring Game

Frank Baker, the Eastern lightweight, who has done some boxing around these parts, is back in our midst again. Baker is a likely looking chap and has a good record. Frank is anxious to get on with some of our local boys and says he does not fear any of them. Baker has met such boys as Benny Kaufman, Tommy Lavelle and Curley Jordan.

* * *

Jim Coffroth, the coast promoter, has decided to give Arthur Pelky a chance in his arena. Coffroth has wired Charley Miller, who is in New York, an offer to box Tommy Burns' protege next month. Pelky has already agreed to the match.

* * *

"Wildcat" Fearns strengthened his claim to the welterweight title last week when he defeated Billy Walters in a 10-round battle at Kenosha, Wis. Walters was one of the leading candidates for the title and recently held Fearns to a 15-round draw. A 20-round go between Fearns and Mike Gibbons ought to prove a banner attraction.

* * *

Gunboat Smith and Carl Morris have signed articles to meet in a 10-round go at Madison Square Garden, New York on the evening of October 9. Both men will begin active training the early part of this week.

* * *

Spider Britt, local bantamweight, left Saturday night for Knoxville, Tenn. Britt has bouts pending there with Al Smith and Kid Underwood. If Britt fights in form he should have little trouble beating both these boys.

* * *

Despite recent defeats at the hands of Charley Lee, Kid Young is still wanted by promoters. Young secured two matches last week and if he manages to win both of them he will not lack for work in the padded ring. He boxes Charlie Lee in a 4-round contest at a local theater to-morrow night and meets Mike Kelly at Athens, Ga., next month.

* * *

When Dan McKetrick sails for Paris from New York on October 4 he will take the following fighters with him: Frank Moran and Joe Jeannette, heavyweights; Tommy Gavigan and Otto Kohler, middleweights; Young Ahearn and Gene Delmont, lightweights. This is surely some collection.

* * *

A grand reception awaits Willie Ritchie when he arrives in New York. Jack Britton, Tommy Murphy and Leach Cross will be demanding fights with the champion. However, before Willie gets to the Eastern city he will probably meet a sterling boxer, Charlie White, at Milwaukee. And remember this, Mr. White has a dandy kick in his left hand that he will work overtime if he ever gets into the same ring with Ritchie.

* * *

Terry Nelson, Greek battler, writes from Chattanooga that he has started light work for his bout with Joe Sherman at Jacksonville. Nelson is also after a match with either Danny Goodman or Jimmy Murphy at Terre Haute, Ind.

$5.50
Atlanta to Montgomery
and Return
Account
Alabama State Exposition
September 29-October 4
—Via—
THE WEST POINT ROUTE
TICKETS ON SALE September 27 to October 4, inclusive.
RETURN LIMIT: Tickets good to return any time up to midnight October 7, 1913.
TICKET OFFICES: Fourth National Bank Building, Atlanta Terminal Station.

KLAUS BATTLES M'GOORTY FOR 'MIDDLE' TITLE

CHICAGO, Sept. 29.—Back in 1908, June 4, to be exact, Milwaukee was alive with fight fans who gathered to see the bringing out of a new champion, Stanley Ketchel, who won a ten round battle from Billy Papke by a big margin. To-night in that same city another gathering of fight fans will witness Frank Klaus of Pittsburg and Eddie McGoorty go ten rounds.

The clash won't mean the bringing out of a new champion, but mighty near such a thing, for though Jack Dillon and Jimmy Clabby have a right to dispute any one claiming such honors, McGoorty and Klaus to-day hold the highest rank in the middleweight division. In short, the victor to-night, if the victory be decisive, will loom up as the man the others must beat to dispute his title.

There will be no decision at the close of ten rounds, should the battle go the full distance, for referees' decisions are barred by the laws that govern the game, but the newspaper boys will be at the ringside to tell the merits of the game.

To-night's clash carries with it international interest. Not that either of the lads hails from foreign shores, but because of their battles abroad. Both McGoorty and Klaus have fought in the far-off lands and each is known all over the world. Klaus is famed abroad for his decisive win over Georges Carpentier, the French champion, and for his victory over Billy Papke, another battle fought on foreign grounds.

Other minor bouts have been waged in France by Klaus, but these made him known to the foreign ring. His American worth has been of top-notch caliber, hence the unprejudiced scribes' reason for handing him the best in the 158-pound division.

Are You Sick, Diseased, Nervous, Run Down?
Have You Blood Poison, Kidney, Bladder or Catarrhal Troubles?
IF SO, CONSULT (FREE)
Dr. Hughes, Atlanta's Long Established, Most Reliable Specialist.

I cure to stay cured. NERVE, BLOOD and Skin Diseases, Varicose Veins, Ulcers, Kidney and Bladder Diseases, Obstructions, Catarrhal Discharges and all Nervous and Chronic Diseases of Men and Women.
I give 606, the celebrated German preparation, for Blood Poison, and guarantee results. Everything absolutely confidential.
If You Can't Call, Write.
Free Consultation and Advice to All.
HOURS—9 a. m. to 7 p. m. Sundays, 9 to 1.
DR. HUGHES
Opposite Third National Bank,
16½ N. Broad St., ATLANTA, GA.

As Long as There Is Life We May Expect to Have White Hopes

GEORGIAN SPORTS COVERED by EXPERTS

ONLY BRYAN MISSING

By Tad

Copyright, 1913, International News Service.

SILK HAT HARRY'S DIVORCE SUIT

ONLY TWO MORE MEN TO REPORT IN AUBURN CAMP

By Mike Donahue.

AUBURN, ALA., Sept. 29.—With the arrival of Pitts and Lockwood it has been possible to get some idea of what the Auburn line-up is going to look like. With the exception of Taylor, the 190-pound candidate for fullback, and Christopher, who has not yet arrived, the entire squad is on the field and working hard. There are a few minor injuries that are still keeping some of the players on the side-lines, but none of them is serious.

* * *

THERE are quite a number of candidates for the places left vacant by Lamb and Meadows. The most prominent candidates for right tackle is Conisell, who is an active and aggressive player as well as a good punter. Steed and Culpepper are two other likely candidates for this place. These players are not as heavy as tackles ought to be. For the other tackle, Essinger is the most promising. He has taken on a lot of extra weight since last year and is in much better condition. He promises to develop into a worthy successor to Meadows. Cleveland a new man, knows a good deal about tackle play, and Martin, a scrub, is playing the kind of a game that is bound to win promotion. Robinson is holding down right end in his usual style, which means that ground gaining will be somewhat scarce around his territory. He has a very competent understudy in Haisten, who is a natural defensive player and is rapidly learning the offensive side of the game. At the opposite end Wynne, a last year's scrub, is playing a game not much inferior to Robinson's. He has good weight and is strongly built.

* * *

FROM end to end this is a formidable looking aggregation, but it will take a few games to find out its real ability. With the exception of Lockwood and Thigpen none of them has taken part in a real big game. Two of the places in the backfield will be taken care of by Newell and Arnold. Newell will play left half as usual while Arnold has been shifted to quarter. He is rapidly learning the business of running a team. For the fullback position there are several good, light men—Harris, Christopher, Hart, Bedez and Sparkman. They all drive hard but have not the necessary weight to carry them through the secondary defense. Kearley has been shifted to the backfield and is trying for right-half. He is being rested at present on account of an attack of charley horse. Another very promising candidate for the position is Prendergast, a new man, who has the requisite speed and weight for a first-class halfback. If he can assimilate college football rapidly enough he will be a valuable man this year.

WOLGAST PURCHASES RANCH.

CADILLAC, MICH., Sept. 29.—Ad Wolgast closed a deal with former Mayor Fred L. Heath, of Hastings, Mich., paying Heath $17,000 for a ranch near Medford, Oreg. The former lightweight champion now owns two Oregon ranches, a Michigan farm and considerable valuable live stock.

ENTRIES

AT TORONTO.

FIRST—Selling, about 5 furlongs: Ethel G. 100, Joe Milliner 102, Lenshens Pride 105, Salvadora 105, Private Sheer 105, Ratigan 110, Tom Hancock 110, Odd Cross 110, Littlest Reebi 110, Panama 110.

SECOND—Selling, about 5 furlongs: Wild Lassie 111, Mrs. Lally 111, Casanova 111, Etta Ray 111, Vale of Avoca 111, Hudas Sister 114, Osabar 114, Alcoha 114, Igloo 116, Bursar 116.

THIRD—Selling, 5 furlongs: Mattie 109, McBride 109, Captain Nalson 114, Maurice Reed 114, Shreve 114, Lucky George 114, Delightful 114, Dora M. Lutz 114, Dorothy Webb 114, Pendant 114.

FOURTH—Selling, 5 furlongs: Sati 109, xLou Lanier 111, Breastplate 111, Mother 111, Isabelle Casse 111, Fanchette 111, Glipian 111, Sally Savage 111, Cherry Seed 111, Miss Dulin 114.

FIFTH—Selling, 5 furlongs: Protagoris 99, xCloak 105, Double Five 107, Viley 107, Ynca 109, Curious 109, Janus 110, Anavri 115.

SIXTH—Selling, 5 furlongs: Lady Robbins 104, xLa Aurora 104, Yankee Lotus 111, Tolson D. Or 111, Jennie Wells 111, Lucetta 111, Vene Von 114, McAndrews 114, Golden Ruby 114.

SEVENTH—Selling, 7 furlongs: Cassowary 106, Our Nugget 106, Letourno 109, Song of Rocks 112, Stairs 113, Golden Treasure 114, Batwa 114, Irish Kid 122.

EIGHTH—Selling, 7 furlongs: White Heat 109, xStar Ashland 109, xMaxton 114, Montclair 114, Moonlight 114, Excalibur 114, Little Marchmont 114, Lady Rankin 114, Miss Jonah 114, Scarlet Pimpernel 117.

NINTH—Selling, 6½ furlongs: Over the Sands 108, Cliff Top 109, xModern Priscilla 114, Hagnant 114, Barndance 114, V. Powers 114, Pierre Dumas 114, Nita 114, Rose O'Neil 114, Coreopsis 114.

xApprentice allowance claimed.
Weather clear; track fast.

AT HAVRE DE GRACE.

FIRST—Two-year-olds, selling, 5½ furlongs: Kedron 98, Walters 107, Charles Cannell 104, Zodiac 113, Ortyx 98, Violet May 101, xPatty Regan 99, Ovation 110.

SECOND—All ages, handicap, 5½ furlongs: Springboard 110, Yankee Notions 112, Sprite 113, House Maid 116, Scallywag 95, Wonda Why 92, Undaunted 95.

THIRD—Three-year-olds and up, mares and geldings, selling, 1 mile and 70 yards: Falcada 105, xIvabel 106, xDr. R. L. Swarenger 106, Defy 105, Little Ep 105, Ralph Lloyd 99, Inspector Lestrade 108, xBonnie Eloise 103, Angler 105.

FOURTH—Two-year-olds, Erdenheim handicap, 6 furlongs: Addie M. 106, Spearhead 100, Undaunted 109, Gainer 126, Armament 98, Stake and Cap 100, Tranid 108.

FIFTH—Three-year-olds and up, selling, 1 mile and 70 yards: Adolante 107, J. R. Houghton 110, Compliment 107, Falcada 107, xLittle Hugh 102, O. U. Buster 102, Daingerfield 102; xTay Pay 107, Ivabel 107, Little Ep 107, Ralph Lloyd 97, Ardelon 105, xServicence 100, Sepulveda 110, Frog 107, xLad of Langdon 102, Inferno Queen 97, Votes 102.

SIXTH—Maidens, all ages, 6 furlongs: Song of Valley 105, Small 105, Joe Finn 112, Scarsdale 102, Rockfish 112, Chief Magistrate 102, Aware 112, Burin Belle 112, Hermis, Jr., 112.

xApprentice allowance claimed.
Weather cloudy; track fast.

AT LOUISVILLE.

FIRST—Two-year-old maiden colts and geldings, 5½ furlongs: xMoonstone 110, xHolton 113, Transportation 115, Superiority 115, Ajax 115, Orange 118, Manners 118, Transit 118, J. Nolan 118, Abednego 118, Bolala 118, Adair 118.

SECOND—Selling, two-year-old fillies, 6 furlongs: xSerenata 99, Anna Miri 100, Charmeuse 104, Edna Liska 104, Flying Frances 104, Penalty 104, Sadie Jouett 104, Superi 106, Ida Lavinia 107, Silver Tone 107, Watermelon 110, Any Time 111.

THIRD—Allowances, three-year-olds, 6 furlongs: Charley McFarran 100, O 'Tis True 100, Barnard 103, Star Berta 106, Rooster 106, Celesta 106, Usteppa 109, Jack Kellogg 115.

FOURTH—Allowances, three-year-olds and up, 1 mile: Lodona 94, Flying Tom 94, The Widow Moon 102, Semprite 102, Prince Hermis 105, Just Red 105, Irish Gentleman 108, Samuel R. Mayer 109, Helen Barbee 109, Morristown 112.

FIFTH—Selling, three-year-olds and up, mile and a sixteenth: Gold Color 96, Anna Reed 96, Marshon 100, Star Actress 100, L. H. Adair 100, xUrsula Emma 101, Jacob Bunn 103, H. Coppertown 105, Wishing Ring 106, Amon 106, LaBold 109.

SIXTH—Selling, three-year-olds and up, mile and a sixteenth: Brookfield 96, Ballyshe 96, Sir Catesby 106, Bonne Chance 106, Hoffman 109, Orperth 110, Wander 110, Font 110, Ocean Queen 110, Ben Lasca 113, Loveday 113.

xApprentice allowance claimed.
Weather cloudy; track muddy.

Leaves Fall, Gridiron Sizzles, and Ouimet's Name Adorns Sport Pages

BUT IT IS NOTED THAT BASEBALL STILL HANGS ON

By O. B. Keeler.

THE leaves are falling, as they usually do in the fall. There is perceptible in the shaking air a muttering and a roaring of a thousand football fields. The crop of pigskin alibis already is blossoming. And interspersed is a heavy sprinkling of dope concerning a Young Person actually named Ouimet, and some older persons known (familiarly) as Vardon and Ray.

But hither and yon, or somewhere in that neighborhood, we still manage to collect an occasional earful concerning a Regular Game—a more regular game, maybe.

And we realize, in our more or less lucid moments, that Baseball still is in our midst, or a trifle to the northeastward.

The Big Series still is to play.

* * *

ALONG with other whispers comes the report of classy performances by Rivington Bisland and Clyde Wares, Southern League stars obtained by the St. Louis Browns. We note also that Elmer $7,000 Brown, ex-Billiken, held the Giants entirely hitless during the six innings he worked for Brooklyn recently. Which must have reminded Mr. McGraw (sadly) of a certain other Mr. Brown, who was wont to toil on occasions of large importance at the Polo Grounds in years gone by.

* * *

THERE was little doubt that Bisland would make good, especially after he was injected into the wrecked and ruined system of the hapless Browns. And the Browns don't look nearly so hopeless, by the way.

With Derrill Pratt on first base, Wares at second, Bisland at short and Austin at third, the tail-end contenders will have a very flossy inner defense to open the ball next year.

And that inner defense thing does help out.

If you don't believe it, try to recall some consistently-winning ball club that didn't have a good infield.

* * *

SPEAKING of the Browns, it crops up that there is a ball club without any record-breaking ability whatever—unless it is for Sliding Down the Cellar Door—which, nevertheless, is the most feared and respected record-buster of all ball clubs.

Last season the Browns stopped Walter Johnson's winning streak. This year they flagged Joe Boehling after he had copped eleven in a row. The Athletics had won fifteen successive games when the lowly Browns bumped them. They put over a tally on W. Johnson after he had traveled 56 2-3 scoreless innings.

And last Wednesday the Browns crippled Cal Brown and Stuffy McInnis, of the Athletics, in the same game.

The last instance is not mentioned ill-naturedly. It is merely chucked in as lagniappe, or good measure, to show that the habit of record-busting is strong upon the Browns.

Maybe it will be strong enough to extract them from the Cellar Class in 1914—what?

That would be pretty strong.

* * *

REVERTING for the moment to R. Bisland, Wallop Smith, now with Washington, comes to the front with a large number of ornate remarks concerning his ex-side-kick.

Smith is in St. Louis for the winter, mainly because he lives there. Following are Mr. Smith's remarks about Mr. Bisland, quoted in part, as there are space limitations:

"If Bisland doesn't make good with the Browns, I wouldn't give four cents for my chance to stick with the Senators—and Griffith bought me at that. And I feel pretty confident.

"Bisland is a natural ball player, if ever there was one in this world. He is one of the fastest men in the short field I ever saw, and if he has a weakness there I failed to spot it, playing a whole season on both sides of him. He goes with equal ease to either side. Picking up bounders in deep short and shooting them over to first is pie for the kid, and the only thing he likes as well is to race over back of second, scoop one in his glove, and nail the runner by a step at first. Often and often I would get over to second as fast as I could, just miss the ball, and come up just in time to see Bizzy whipping it over."

Following which, Wallie went on to praise Bisland's hitting ability, especially in the pinches, and had a few kind words to say of his speed in starting two-ply killings or performing as middleman in the double plays.

If Hedges got all of it, he ought to raise Bizzy's pay at once.

* * *

EVEN at this distance, we can see one redeeming feature in connection with the poor showing of the New York Yankees this season.

If they had done well after their spring training excursion to Bermuda, all the other clubs would have wanted to train there in 1914.

Whereupon the scent of the onion would have been abroad in the land, whether the annual Lemon Crop was a success or not.

* * *

IT doesn't look humanly possible to avoid taking sides in the world's series row much longer. We're going to look up some dope on the situation—and some more dope, maybe—and after that it may appear feasible to let the General Public in on the deal.

How far in, is another Question.

Women Take Part In Baseball Riots

CUMBERLAND, MD., Sept. 29.—The baseball game yesterday at Midland between Cumberland and Midland was marked by a series of riots, and the 2,500 spectators were in frequent mix-ups, in which women proved to be even more aggressive than men.

The first wrangle occurred in the second inning when C. Loppold, of the Cumberland team, was struck by a Midland player. In the sixth inning Manager Nelson W. Russter, of Cumberland, was hit during a dispute. In the meantime a turmoil ensued in the grandstand, where women were fighting almost constantly.

Two women fought for nearly half an hour and men were unable to separate them. They scratched each other and used handbags as weapons. Four separate fights occurred in the grandstand.

FODDER FOR FANS

The New York Yankees will have to hustle this week to get out of last place in the American League, for the Browns gained on them by defeating the Tigers yesterday. The White Sox began the farewell week by blanking the Cleveland Naps, who became more firmly lodged in third place.

* * *

Opinion over the merits and demerits of the Giants and Athletics is pretty evenly divided. Even among the experts each club has its defenders. George Stallings, manager of the Boston Nationals, and a keen judge, picks the Giants, while Napoleon Lajoie, of the Cleveland Naps, one of the "old masters" of the game, picks the Athletics.

* * *

Joe Jackson, of the Cleveland Naps, believes that poor pitching will cost the Athletics the world's championship and predicts that New York will take four straight games.

* * *

Manager Connie Mack, of the Athletics, has come out against the ruling of the national commission that players eligible to compete in the world's series may not write baseball articles about the post-season games. One New York paper is already advertising expert stories of the games by Christy Mathewson.

* * *

When the National League season ends the Brooklyn Dodgers will make a tour of Pennsylvania and the South.

* * *

The Cardinals and Browns will play a seven-game series for the championship of St. Louis beginning October 6.

* * *

The Boston Red Sox are scheduled to play three consecutive double-headers with the Yankees beginning at he Polo Grounds this afternoon.

* * *

Milwaukee has won the pennant in the American Association and Denver in the Western League.

Gibbons and Kelly To Box at Kenosha

CHICAGO, Sept. 29.—Mike Gibbons, of St. Paul, and "Spike" Kelly, of Chicago, signed articles last night to box ten rounds at Kenosha, Wis., on October 10. The match, according to the promoters, will be for the welterweight championship. The men agreed to weigh 145 pounds at 3 o'clock on the day of the fight.

RICHARDS ENTERS CORNELL.

ITHACA, N. Y., Sept. 29.—Alva Richards, who won the high jump at the Stockholm Olympic games, has entered Cornell Agricultural College and reported to Track Coach Moakley. Richards competed for the Illinois Athletic Club in the national championships at Chicago last summer and it is understood that he has not severed his connections with the Chicago club.

MORPHINE
Opium, Whiskey and Drug Habits treated at Home or at Sanitarium. Book on subject Free. DR. B. M. WOOLLEY, M-N, Victor Sanitarium, Atlanta, Georgia.

While on the Pacific Coast read the San Francisco Examiner

Emory Opens Gridiron Season on October 13

EMORY COLLEGE, OXFORD, GA., Sept. 29.—Emory's interclass football team has selected October 13 as the date for the gridiron season to open. Two games will be played that afternoon, the first being when the seniors and juniors meet, and the second will be the sophomore-freshman battle.

The juniors are already down to hard work. This eleven won the 1912 pennant, and have returned every member of the team for work this year. Coach Shingler has not been out yet, owing to his accident when his arm was broken while attempting to crank an automobile.

DUNDEE VS. AZEVEDO.

LOS ANGELES, Sept. 29.—Johnny Dundee and Joe Azevedo were matched yesterday to box twenty rounds on October 14 at the Vernon arena here. They will meet as lightweights.

MONEY
LOANED TO SALARIED MEN AT LAWFUL RATES
ON PROMISSORY NOTES
Without Endorsement
Without Collateral Security
Without Real Estate Security
NATIONAL DISCOUNT CO.
1211-12 Fourth National Bank Bldg.

Standing of Clubs.

AMERICAN LEAGUE.

Games Monday.
Philadelphia at Washington.
Boston at New York.

Standing of the Clubs.

	W.	L.	Pc.		W.	L.	Pc.
Phila.	95	52	.647	Chicago	77	72	.517
Wash.	85	63	.574	Detroit	64	85	.430
C'land.	83	65	.561	S. Louis	56	94	.373
Boston	76	67	.532	N. York	53	91	.370

Sunday's Results.
Chicago 1, Cleveland 0.
St. Louis 3, Detroit 1.
No other games played.

NATIONAL LEAGUE.

Games Sunday.
New York at Boston, two games.
Brooklyn at Philadelphia; two games.
Chicago at Pittsburg.

Standing of the Clubs.

	W.	L.	Pc		W.	L.	Pc
New Y.	96	48	.667	Boston.	65	81	.445
Phila..	86	57	.601	B'klyn..	63	81	.438
Chicago	86	65	.570	C'nati.	64	87	.424
P'burg.	78	68	.531	St. L..	49	99	.331

Sunday's Results.
Cincinati 2-3, Chicago 0-5.
No other games played.

OTHER RESULTS.

American Association.
Columbus 13-0 Minneapolis 3-0.
Louisville 1-3, Milwaukee 3-0.
Indianapolis 3-0, St. Paul 5-1.
Toledo 1-1, Kansas City 4-0.

YANKEE CYCLE CHAMP LOSES.

NEWARK, N. J., Sept. 29.—Donald McDougall, world's amateur titleholder last year, went down to defeat yesterday before the superior speed of William Bailey, England's amateur cycle champion, in straight heats in their two-thirds of a mile match at the Veldrome here.

FLICKENSTEIN REAL DEMON ON MOTORCYCLE

A THREE-CORNERED match race between Tex Richards, Morty Graves and Newman Flickenstein will be one of the big features offered at the reopening of the Motordrome Tuesday night. The trio will meet in three heats, the first being a mile, the next two miles and the third five miles.

Graves' new machine is going great guns these days; Richards' famous "23" has always been considered one of the fastest in the world, and Flickenstein, who recently joined the daredevil squad in Chattanooga, has beaten both Richards and Graves.

As a result both Tex and Morty are out for revenge Tuesday night. They admit that Flickenstein can get over 90 miles and hour out of his "boat," but that doesn't seem to worry them any.

The other big event on the card is a twenty-mile race in which all the riders will compete. There should be thrills enough for the most rabid fan in this long, furious grind.

Arthur Chappelle, the world's champion motorcycle rider, is expected to arrive here to-day, and he may start Tuesday night.

FREE $5,000 GIVEN AWAY FREE

IN PRIZES

"WANT AD" USERS

YOU ARE ENTITLED TO 10 VOTES

FOR EVERY CENT YOU SPEND FOR WANT ADS

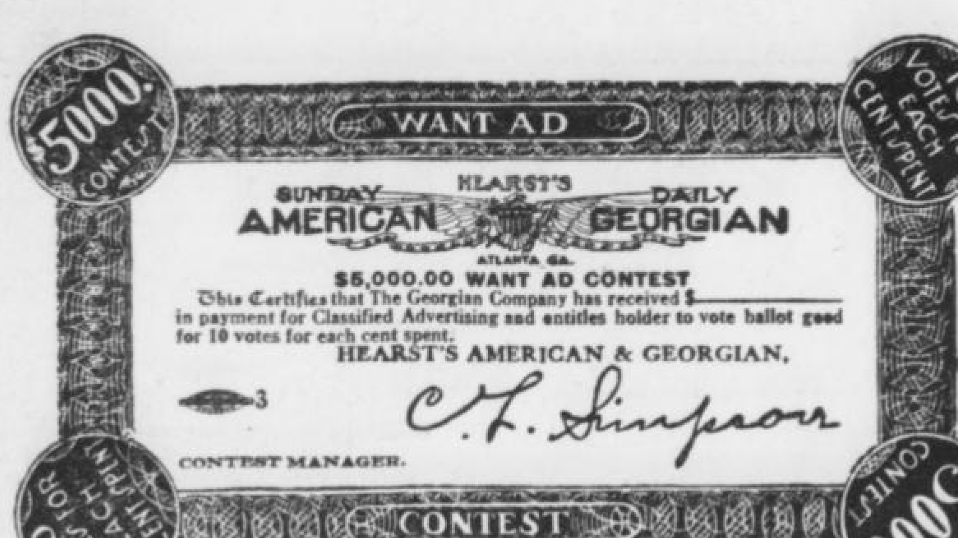

GET A CERTIFICATE—GIVEN FREE.

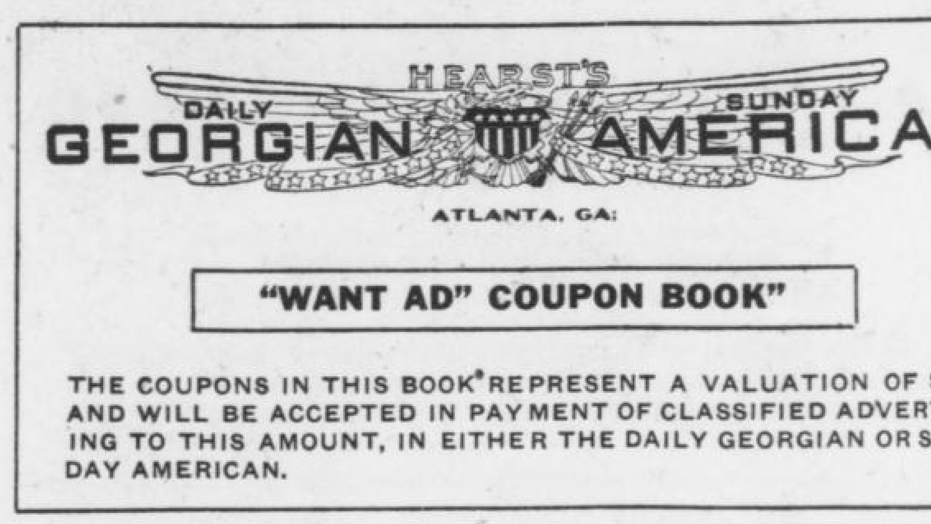

BUY A COUPON BOOK—YOU SAVE MONEY.

VOTE FOR YOUR FAVORITE IN THE BIG "WANT AD" CONTEST

Here Are Contestants Who Are in the Race. You May Send in Your Votes and Nominate Any Worthy Organization or Individual.

ORGANIZATIONS.

North Atlanta Baptist Church
Woodmen of the World, J. C. Root Camp, No. 80
Standard Club
St. Anthony's Church
St. James M. E. Church
Order of Owls
Jones Avenue Baptist Church
Hyperion Club
Asbury M. E. Church
Tabernacle Baptist Church
Highland Park Church
Inman Park Church
Jackson Hill Church
South Side Baptist Church
Transportation Club
Central Club
Howell Station Christian Church
St. Paul M. E. Church
Southern Christian Orphans Home

LADIES' CLASS.

Miss Dorothy Bradley
Miss Eva Cheney
Miss Kate Lovelace
Miss Emma Paul
Miss Kate Lehman
Miss Louise Ashworth
Mrs. M. E. Sanders
Miss Edwina Harper
Miss Edith Hartman
Miss Grace Pounds
Miss L. D. Thomas
Miss Viola Wilkie
Miss Marie Evans
Miss Lula Gachet
Mrs. C. N. Rebb
Mrs. Vera Johnson
Mrs. J. D. Gardner
Mrs. J. J. McLeod
Mrs. McCarthy
Miss Lois Butler
Miss Alta Wallace
Miss Sally Cobb Johnson
Miss Leona Milton
Miss Vista Black
Mrs. J. Swanton

GIRLS' CLASS.

Vivian Autrey
Carrie Bennett
Muriel Briley
Addie Lee Conrad
Marie Carlton
Isabella Dixon
Christine Earnest
Nancy Fleming
Mary Huff
Miss Robert Harbour
Willie Hambrick
Gladys McLean
Myrtle Sims
Mary Tiller
Lillias Wells
Fannie Mae Cook
Imogene Weaver
Sarah Wagstaff
Miss Helen Brantley

BOYS' CLASS.

Harvey Anderson
James Belk
Lehman N. Byck
Joel Clayton
Ebbylex Carroll
Meldrim Call
Russell Chamblee
Buel Crawley
Ira Dull
Earnest L. Dennard
R. T. Fears
Dan Garagan
Walter Hood
Ralph Henderson
Albert Jennings
Vincent Johnson
Pat Logan
Wolf Lakoff
Willie Murphy
Harold McRea
John Owens
Powell Pendley
Hinton Parker
Paul Peyton
T. K. Roberts
Harry Sappington
Robert Sparks
Dave Schewel
Robert Smith
Victor E. Smith
George Rosser
Hugh Testard
Cobb Torrence
Robert Wilson
Elmer Reeves
Nathan Minsk
Philip Gilstein
Hunter Lewis
John Sutton
Dewitt Tildon
Percy Carter
William Turner

MEN'S CLASS.

W. A. Davis
Lou Castro
J. D. Butler
H. I. Beall
W. D. Meara
B. B. Hay
C. O. Howell
L. L. Harvey
W. G. Tumlin
Thomas H. Pitts
W. W. Hagerson
W. J. Preston
M. M. Rollestone
A. Murphy
J. A. Cook
Frank Hammond
M. L. Garlyck
F. B. McGee
J. L. Carroll
Y. B. Smith
J. Y. Bushley
Horace Ingram
Joe Latimer
Otis Webb
H. W. Kilpatrick
R. M. Netherland
Flynn Hargett
J. W. Bracewell
John Zachen
A. P. Davis
B. M. Mason
M. E. Chaney
E. C. Andrews
J. L. Carroll
R. M. Brandon, Jr.
A. L. Welling
D. L. Barfield
J. B. Woodard
Charley Wynne
J. E. McLoughlin
Mr. Foster, Jr.
W. H. Brotherton
H. L. MacEwing
G. L. Lesley
Chess Lagomarsino
M. Harralson
T. F. Goodwyn
Charlie Harwell
E. L. McIntyre
W. H. Warren
J. J. Francis
W. O. Gifford

The Sunday American
The Atlanta Georgian
Published by The Georgian Co.
20 East Alabama St. Atlanta Georgia
Entered at Atlanta postoffice as second-class matter.

SUBSCRIPTION RATES
By Carrier or Agent

Daily and Sunday 12c
Daily only 10c

BY MAIL
Postage Paid to any Address in the United States or Mexico

MAIL SUBSCRIPTIONS PAYABLE IN ADVANCE

DAILY AND SUNDAY:

1 Year	$7.00
6 Months	3.50
3 Months	1.75
1 Month	.60

DAILY ONLY:

1 Year	$5.20
6 Months	2.60
3 Months	1.30
1 Month	.45

SUNDAY ONLY:

1 Year	$2.50
6 Months	1.25
3 Months	.70
1 Month	.25

RAILWAY SCHEDULES.

SOUTHERN RAILWAY.
"PREMIER CARRIER OF THE SOUTH."

ARRIVAL AND DEPARTURE OF PASSENGER TRAINS, ATLANTA.

The following schedule figures are published only as information, and are not guaranteed:

No.	Arrive From—	No.	Depart To—
36	Birmingh'm 12:01 am	36	New York...12:15 am
35	New York... 5:00 am	20	Columbus .. 5:20 am
13	Jacksonville . 5:30 am	13	Cincinnati . 5:40 am
43	Washington . 5:25 am	32	Fort Valley. 7:15 am
12	Shreveport .. 6:30 am	35	Birmingh'm 5:50 am
16	Heflin ...... 8:20 am	7	Chat'n'ga .. 6:40 am
29	New York...11:15 am	12	Richmond . 6:55 am
8	Chat'n'ga ..10:35 am	23	Kansas City. 7:00 am
7	Macon ......10:40 am	16	Brunswick . 7:45 am
17	Fort Valley.10:45 am	29	Birmingh'm 11:20 am
21	Columbus ..10:50 am	38	New York..11:01 am
6	Cincinnati .11:10 am	40	Charlotte ...12:00 n'n
29	Columbus .. 1:40 pm	6	Macon .....12:20 pm
30	Birmingh'm 2:30 pm	30	Columbus ..12:30 pm
40	Birmngh'm 12:40 pm	30	New York.. 2:45 pm
39	Charlotte .. 3:55 pm	15	Chat'n'ga . 3:00 pm
5	Macon ..... 4:00 pm	39	Birmingh'm 4:10 pm
37	New York... 5:00 pm	18	Toccoa .... 4:30 pm
15	Brunswick .. 7:50 pm	22	Columbus .. 5:10 pm
11	Richmond .. 8:15 pm	5	Cincinnati . 5:10 pm
24	Kansas City. 9:20 pm	23	Fort Valley. 5:20 pm
16	Chat'n'ga . 9:35 pm	25	Heflin ..... 5:45 pm
19	Columbus ..10:20 pm	10	Macon ..... 5:30 pm
31	Fort Valley. 8:00 pm	44	Washington 8:45 pm
14	Cincinnati ..11:00 pm	24	Jacksonville 9:30 pm
23	Jacksonville 6:50 am	11	Shreveport .11:10 pm
17	Toccoa ..... 8:10 am	14	Jacksonville 11:10 pm

All trains run daily. Central time.
City Ticket Office No. 1 Peachtree St.

SPECIAL NOTICES.

TAXICABS.

TAXICABS, Belle Isle
IVY 5190, ATLANTA 1598.

FUNERAL DIRECTORS.

Barclay & Brandon Co
Funeral Directors; now in new home, 246 Ivy st., cor. Baker. Auto ambulance, auto hearse.

LOST AND FOUND.

LOST—Saturday probably at Forsyth Theater, black seal pocketbook, containing money and identification card and other papers. Very liberal reward if returned to William H. Wheeler, Ansley Hotel.

LOST—Bunch of keys; Healy Barber Supply tag, No. 300. Reward. 43 North Broad St.

LOST—Small white poodle dog, male; answers to name "Gip." Return to 66 Dodd avenue and receive reward. Phone Main 5120.

LOST—Gold vanity case, with heavy gold chain. Notify J. G., care Georgian.

LOST—On East Hunter car, or near postoffice, Friday night, two iron geds, wrapped in newspaper. Return to 502 Woodward avenue. Reward.

LOST OR STOLEN—Boston terrier dog; female; brindle with white marking on neck and breast and feet. Return to 139 Kirkwood Ave., for reward.

CONTINUED IN NEXT COLUMN.

LOST AND FOUND.

LOST—Last Tuesday afternoon, three $5 bills at Kress' or McClure's. Reward. Phone Yards 50.

LOST—Friday, on Pine street car, or between Trinity avenue and Ansley Hotel, gold bracelet, diamond setting, engraved Eva Gantt Lane. Reward if returned to F. W. Webster, apartment 11, 87 Washington street. Telephones Main 2587 and 9845.

LOST—Between 14 E. Pine and 70 Merritts, silver purse containing $50; also check on Lowry National for $2, payable to Earle F. Leonard. Finder call Ivy 5484-L and receive liberal reward.

LOST—Wednesday, September 24, bunch of keys. Return to American National Bank.

LOST OR STRAYED—Fox terrier bitch, white, large black spots, black head, long, smooth hair; name "Lillie." Reward. A. L. Dunn, 876 Ponce DeLeon Ave.

LOST—Wednesday night, ladies' gold watch. Finder return to 163 Glenn street and receive reward.

LOST—Gold handled umbrella with initials "E. K." on handle; left on North Decatur car about 3:30 Monday afternoon. Reward if returned. Call Main 2751-L.

LOST—Small bulldog, black and white spots; black head with small streak of white down middle, with white band at collar; very short tail. For reward return to A. E. McWaters, 482 South Pryor street. Call Main 1344-J.

LOST—Male Fox Terrier, white with black and tan head and ears; name "Mack." Call Bell Phone Ivy 523.

LOST—Two past due promissory notes in a plain envelope; valuable only to the lady who lost them. If found telephone George Campbell, Ivy 1900.

LOST—Thirty-second degree Masonic ring; "T. L. Henritz" engraved inside. Return to Georgian office, 7 Edgewood Ave. Reward.

W. M. COX cleans all kinds of carpets, rugs a specialty. Ivy 3135-J, Atlanta 1818. 140 Auburn Ave. 7-20-81

PERSONAL.

WANTED—The Tenth Anniversary number of The Los Angeles Examiner, issued December 24, will show you all the wonders of Southern California. Mailed to any part of the United States or Mexico 15 cents a copy; all foreign points 25 cents. Address Los Angeles Examiner, Los Angeles, Cal.

FREEMAN & PERKERSON, Clothes to Measure. 1,000 up-to-date patterns await your inspection; style, fit, workmanship and quality guaranteed. The Shop That Satisfies, 9½ Marietta St., over Elkin drug store.

GENEALOGICAL research made; coat of arms painted; prices reasonable; references. B. Carter, 1734 T street, N. W., Washington, D. C.

SPIRELLA CORSET SHOP 721 The Grand, Ivy 3590.

BE A DETECTIVE—Big pay; easy work; travel. We show you. Write Frederick Wagner, 1243 Lexington Ave., New York.

SUPERFLUOUS HAIR removal guaranteed; absolutely harmless; no chemicals used. Particulars free. Mrs. G. Rieflin, 24 Prince street, Rochester, N. Y.

LEARN whom to marry. Affinology explains choosing congenial companion. Read it before taking final step. Price, 50c. Box 5, Highland Park, Los Angeles, Cal.

BANISH wrinkles, pimples, blackheads, crows' feet; remove marks of old age. Write Royal Company, 53 York, New Haven, Conn.

GO ON THE STAGE—Will furnish book which tells you how for 25c. Address Stage, Box 410, care Georgian.

SUITS PRESSED.

EXPERT workmen. Call M. 1177; our messenger will call in business section. The Wright Shop, 15 Fairlie St., formerly Ideal Tailor Shop.

$100 REWARD—Ladies, our monthly comepound never disappoints; safely relieves longest, most obstinate, abnormal case of suppressed menstruation in three days. Price, $2. Southern Remedy Co., Memphis, Tenn.

SHOES HALF-SOLED SEWED
50 CENTS

AT GWINN'S SHOE SHOP, 6 Luckie street, opposite Piedmont Hotel. Both phones. In a hurry. Call Taxicab Company for auto rent service.

ROBINS' Hair Dressing Parlor for ladies and gentlemen. Hairdressing, manicuring, etc.; combings made to order; children's haircutting. Miss Sadie Hyman, Prop. M. 3625.

GLUTEN BREAD.

ANY ONE in your home suffering from stomach trouble or kidney disease put them on Gluten Bread, made at 66 Edgewood Ave. only. Ivy 4987-J.

SERIOUS RESULTS come from trusses improperly fitted. John B. Daniel, at 34 Wall street, has an expert fitter and it will cost you no more to have him fit you, and it means insurance.

MATERNITY SANITARIUM—Private, refined, homelike. Limited number of patients cared for. Home provided for infants. Mrs. M. T. Mitchell, 26 Windsor street.

SWITCHES made from combings, $1; hairdressing and scalp treatment; children's haircut, 25c. Mrs. Allie Gallaher, 70½ Peachtree St.

CONTINUED IN NEXT COLUMN.

PERSONAL.

DENTISTRY
The Georgia Dental Parlors
101½ WHITEHALL, COR. MITCHELL. WILL DO YOUR work for a few days at the following prices:
Set of teeth, $5.00.
22 carat Gold Crown, $3.00.
Bridge work, $3.00.
White Crown, $3.00.
Silver fillings, 50c.
And all other work at reasonable prices.

DANCING.

DANCING SCHOOL—Latest steps; private instructions. Ivy 6067-J. 43 W. Peachtree street.

MATRIMONIAL.

BACHELOR, 38, worth $50,000, would marry. C., Box 35, League, Toledo, O.

HANDSOME young man, college training, established business, would like to meet young lady of character and means, not more than 28, matrimonially inclined. Address Y., Box 80, care Georgian.

WOULD be pleased to correspond with young lady; object, matrimony. C. G., Box 6, care Georgian.

WOULD YOU marry if suited? Best matrimonial paper published. Mailed FREE. Correspondent, Toledo, Ohio.

EDUCATIONAL.

CHILDREN coached. Children unable to attend public school or wishing to make up studies; experienced in public school work. Miss Brown, 393 Central Ave.

EXPERIENCED Peabody teacher will coach pupils; also lessons in elocution and piano. W. 898-J.

WELL-KNOWN and experienced lady piano teacher that will give best attention will instruct a few mornings pupils that are ambitious, and have residence studio near in on Peachtree. Address Music Teacher, Box 60, care Georgian.

EXPERIENCED Peabody teacher will coach pupils; also lessons in elocution and piano. W. 898-J.

ART LESSONS—Modern school, as taught in Paris and New York. Lula Ross, 27 Durant place. Ivy 857-J.

THE ATLANTA, select school for boys. J. A. Richardson, A. M. Preparation for Tech, Universities, West Point, Annapolis. Lessons taught at 300 Spring street.

CLASSES will open September 1 for vocal and instrumental music at 232 Spring street. Mrs. Theresa Grant-Hoffman.

SPANISH! SPANISH!

I WILL TEACH you Spanish as it is spoken in Castillo Spain or I will translate at reasonable terms. Apply Professor Campoamor, 25 East Ellis street.

SARAH ADELLE EASTLACK
SCHOOL OF EXPRESSION.
READING—THE SPOKEN WORD.
PROFESSIONAL TRAINING.
PERSONAL and PHYSICAL CULTURE.
ATLANTA INSTITUTE OF MUSIC AND ORATORY.
20 E. BAKER ST., ATLANTA. Ivy 6986

HELP WANTED MALE.

WANTED—Are you interested in Southern California? If you are, order the Tenth Anniversary number of The Los Angeles Examiner; date of issue December 24; it will give you just the information you are looking for. Mailed to any part of the United States of Mexico 15 cents a copy; all foreign points 25 cents. Address Los Angeles Examiner, Los Angeles, Cal.

WANTED—Experienced washer. Phillips' Hand Laundry, 24 Brotherton street.

WANTED — First-class upholsterer; state experience and wages expected. Address Steady, care Georgian.

YOUNG MAN over 21 years of age to act as salesman and learn the real estate business. See Mr. Anderson, 501 Empire Life (Flatiron) Building.

ANYBODY can earn $20 weekly raising mushrooms, entire year, in cellars, sheds, boxes, etc. Markets waiting. Free booklet. Hiram Barton, 333 West 48th St., New York.

ADVERTISING MANAGER

THE LEADING Department Store of a hustling Texas town of 40,000 requires the services of an aggressive, up-to-the-minute advertising manager—a man who can write convincing ads and maintain and build upon the fine prestige the store now enjoys. One who has worked for these people is inserting this ad and knows surroundings will be pleasant. Write full details of experience, submitting samples of work, references, salary expected or arrange interview. Box 317, care American.

SALESMAN for Atlanta-made popular price tailoring goods proposition. Gross, 501 Gould Building.

WHITE, sober, energetic man who thoroughly understands the management of a Turkish bath; fine opportunity to run full all winter. Must have some money. J., care Georgian.

EARN $6 daily restoring faded colors in rugs and carpets. Armenian process. Great demand. Particulars free. Box 6, Norwood, Minn.

PRINTERS WANTED—Who are ambitious to advance. More money, larger opportunities than working at trade. Write for information. E. P. Mickel, Noel Block, Nashville, Tenn.

CONTINUED IN NEXT COLUMN.

HELP WANTED—MALE.

MAKE $5 per day with our patent process for resilvering mirrors; no capital, no office, no equipment that's not in every kitchen; instructive booklet free. American Mirror School, 409 Fullerton St. Louis.

WANTED—Prescription clerk or young man to work in our store who wants to learn the drug business. Will give privilege of attending college. Apply in own handwriting. Hammack Drug Company, 460 East Fair street.

I WILL teach several young men the automobile business in ten weeks by mail and assist them to good positions. No charge for tuition until position is secured. Write to-day. R. S. Price, automobile expert, Box 463, Los Angeles Cal.

WANTED—Young man who understands edge grinding and knows something about surface work. Good opening for right man. State salary expected and experience. Address O. L. Walter Optical Company, Columbia, S. C.

LEARN AD WRITING Legitimate School of instructions; guarantee learning six weeks' course. Box 914, care Georgian.

ONE experienced band saw man. Apply at White Hickory Wagon Mfg. Co., East Point, Ga.

BARBER WANTED—Experienced; $14 guarantee and 60 per cent. Address Box 187, Jackson, Ga.

WANTED—Bushelman, young man, to make alterations and press new suits at once. A., Box 75, care Georgian.

WANTED—Several first-class stenographers. Phone Miss Lynch.
L. C. SMITH & BROS. TYPEWRITER CO.
121 N. Pryor. IVY 1949.

AUTO SCHOOL—Driving and repairing taught; course $25; position secured. Automobile Repair and Instruction Co., Porter Place Garage Bldg., 12 Porter place.

WANTED—An experienced colored presser, one that can take measurements. Apply 95 Windsor St.

WANTED—Boys about 18 years of age to work in spring bed factory. Southern Spring Bed Co., Hill St., Georgia Railway.

TEN good boys with wheels; can use a few after school hours. 32½ East Alabama, across from Temple Court Building.

WANTED—Experienced meat cutter for grocery store. One to go out for orders. References. 466 Highland avenue.

MEN WANTED for the Seventeenth United States Infantry. Must be able-bodied, single, between the ages of 18 and 35. Apply Fort McPherson, Ga.

AN energetic young man, more than 21 years of age, to act as salesman and learn the real estate business. See Mr. Anderson, 501 Empire Life (Flatiron) Building.

WANTED—Night clerk. New Albany Hotel, Albany, Ga.

WANTED—A boy to look after soda fount and sell cigars; must be honest and willing to work; send references and state salary. Box 286, Millen, Ga.

DAY AND NIGHT SCHOOL
Ask for Catalog. Draughon's Business College, Atlanta.

MAIL CARRIERS WANTED—$65 to $100 month. Many November examinations. Sample questions free. Franklin Institute, Dept. 48-G, Rochester, N. Y.

THE BEST OF THEM STOP AT THE EAL HOTEL, 42 to 52 DECATUR ST.; CENTER OF CITY; 25c AND UP A DAY; $1.50 AND UP PER WEEK. ATLANTA PHONE 2615.

DO YOU PLAY POOL? If you do, come to see "Bias" at the TERMINAL HOTEL POOL PARLORS. 35c in checks for 25c. Good tables, good cues and a nice bunch of clever boys.

New Management Rates Reasonable.
Hotel Peachtree
Atlanta Phone 1497. 83½ Peachtree St.

YES—We teach the barber trade and give position in our chain of shops at good wages, for $30. Atlanta Barber College, 10 E. Mitchell Street, Atlanta, Ga.

WANTED—Men to learn barber trade; great demand for barbers; big wages; easy work; short time required; expert instructions; tools given; earn while learning. Write for free catalogue. Moler Barber College, 38 Luckie street, Atlanta, Ga.

WANTED—Young men to learn pharmacy this fall; demands for our graduates exceed supply; next session begins October 1. Southern College of Pharmacy, 81 Luckie St., Atlanta.

FOR Colored Southern Automobile School, day and night classes. Corner Magnolia and Hulsey streets.

WANTED—Men to learn barber trade. Teach you in a short while. Position furnished. Complete course $30; salary while learning. Call or write. Southern Barber College, 151 Decatur street.

YES, shave 10c, hair cut 15c, massage 15c, at 41 Marietta, 4 E. Mitchell, 115 Edgewood, 99 Whitehall, 52 Ivy. White workmen. Clean linen. Baths 15c.

CONTINUED IN NEXT COLUMN.

HELP WANTED—MALE.

HILBURN HOTEL
10 and 12 WALTON STREET,
FOR GENTLEMEN only; center of city, near new postoffice; rate 50c, 75 c and $1.00

HELP WANTED—FEMALE.

WANTED—Young lady for suit department; must have experience. Apply at once. 28 West Mitchell St. United Credit Clothing Co.

WANTED—Good cook. Apply 71 Sells avenue.

WANTED—First-class, neat and clean cook. Apply 362 Peachtree street.

WANTED—First-class manicure. T. P. Stephens, 211 Citizens Bank Bldg., Tampa, Fla.

LADIES, city or country, to sell sanitary aprons, 100 per cent profit. Send $1, 75c or 50c for sample order. Lena Thomas, 3032 South Park avenue, Apt. 47, Chicago, Ill.

WANTED—A first-class cook. Apply 510 North Jackson St.

WANTED — Experienced neckwear operators. All Star Mfg. Co., 66-70 West Mitchell St.

WANTED—Colored woman to cook and assist in general housework. 93 Inman Circle, Ansley Park.

LADIES WANTED TO SEND me 2c stamp, with ten names and addresses of friends living on rural routes, and I will send a package of pretty cards, suitable for mailing or framing. Alexander, P. O. Box 86, Atlanta, Ga.

WANTED—Girls to learn the ostrich feather business. Only those anxious to learn need apply. Steady position. Parisian Plume Company, 169 Peachtree street.

WANTED—Six experienced millinery preparers. Mrs. E. M. Buchanan, 342 Edgewood avenue.

WANTED—Two ladies to solicit high-class multigraph work on commission. Give phone number. Address W. D. H., Box 673, care Georgian.

$2.50 PER DAY SALARY and additional commission paid women in each town to distribute free circulars and take orders for concentrated flavorings. J. S. Ziegler Co., Chicago.

WANTED—Help in dressmaking. Apply 77½ Whitehall street.

LADIES—Make $15 to $25 weekly handling our ladies' sanitary specialties. Positive necessities. Quick sales. Light to carry. Write to-day. Madam Therme, Woman's Department, 222 N. Desplaines, Chicago.

LADIES—Make shields at home $10 per 100; work sent prepaid to reliable women; particulars for stamped addressed envelope. Eureka Co., Dept. 107-C, Kalamazoo, Mich.

WANTED—Girls who do all branches of work pertaining to hairdressing parlors. 56½ Peachtree St.

OPEN FOR FEW GIRLS to learn all branches pertaining to hairdressing parlors. We give diplomas. Will keep open nights. 56½ Peachtree St.

WOMEN—Get government jobs. Big pay. Write for free list of positions available. Franklin Institute, Dept. 602-G, Rochester, N. Y.

HANDSOME GIRLS TO POSE IN MOTION PICTURES. MODEL SIZE 36. CALL IMMEDIATELY. AL BARTLETT FILM COMPANY, 217 RHODES BUILDING.

WANTED—LADIES OF ABILITY and experience to solicit advertisements for a publication. 420 Kiser Bldg.

WANTED—Ladies to sell tickets; big pay. 56½ Peachtree St.

WANTED—Ladies to copy names and addresses for us at home during spare time; experience unnecessary; $5 weekly or more can be made; send 12 cents in stamps for first supply of material. Standard Copying Company, Nashua, N. H.

WANTED—Settled woman cook for small hotel in country town. White or colored. Wadley Hotel, Wadley, Ala.

WANTED—Expert millinery salesladies who know how to make satisfactory sales. Grossman.

WANTED—Young women and girls desiring attractive positions. Welfare of operators and clerks closely supervised by the company; their conduct on the premises carefully guarded by matron, woman supervisors and chief operator, who have complete control over the retiring and operating rooms. Short training course for those inexperienced; salary paid while learning. Salary increased upon being transferred to operating force, and for those becoming efficient, increased as they become worthy, with opportunities for ultimate advancement to $75 per month. References proving the standing of the applicant essential. Those having educational advantages preferred. Lunch room and comfortable retiring rooms provided with several hundred Carnegie Library books for the convenience of the operators. Matron and trained nurse in attendance. Apply 8:30 to 5. Southern Bell Telephone and Telegraph Company Training School, 25 Auburn avenue.

DO YOU NEED HELP of any kind? A little "Want Ad" will get it for you.

CONTINUED IN NEXT COLUMN.

HELP WANTED—FEMALE.

GIRLS LEARN MILLINERY; best trade on earth for women; pays $60 to $100 a month. Write Ideal School of Millinery, 100½ Whitehall st. We make over and retrim hats free.

GOVERNMENT POSITIONS OPEN TO WOMEN. Write for free list. Franklin Institute, Dept. 602-F, Rochester, N. Y.

HELP WANTED—MALE AND FEMALE.

BUSINESS PERSONAL—We want to tell you of the wonderful opportunities afforded by Southern California, the land of sunshine, progress and advancement. Order the Tenth Anniversary number of The Los Angeles Examiner, issued December 24, mailed to any part of the United States or Mexico 15 cents a copy; all foreign points 25 cents. Address Los Angeles Examiner, Los Angeles, Cal.

WANTED—Hustlers; boys and girls to sell twelve packs of postcards, 10c each. Splendid premiums or cash commission. Write to-day. H. A. Puckett, Box 437, Atlanta.

WANTED—TWO GOOD COOKS; MEN OR WOMEN. WHITE OR COLORED. APPLY AT PEACHTREE INN.

WANTED—Men and women with ability to represent a superior line of underwear, hosiery and sweaters, sold direct to the wearer, on good commission basis; repeat orders assured. Apply to or write Mr. A. H. Putnam, 36 E. North Ave., Atlanta, Ga.

WANTED,
Cotton Mill Help
SPINNERS AND FRAME HANDS ESPECIALLY.
High Wages.
Fulton Bag & Cotton Mills, Atlanta, Ga.

PICTURE PLAYS.

WRITE MOVING PICTURE PLAYS. WE SHOW YOU HOW. We are in the film business, thus know how to criticise. Write us. Al Bartlett Film Co., Rhodes Bldg.

TEACHERS WANTED.

WANTED—Piano teachers two nights each week by gentleman without any musical talent. Write B. E. R., Box 31, care Georgian.

WANTED—Kindergarten teacher to take charge of class from 10 to 12:30 Sundays at Universalist Church. Phone Mr. Beauvais, Main 3026, or call at 36 North Pryor street.

TEACHERS WANTED—Especially principals and assistants. Foster's Teachers Agency, 616 Third National Bank Bldg., Atlanta, Ga.

AGENTS AND SALESMEN WANTED.

AGENTS wanted to sell a new book, "Wonders of Providences," a great record of God's faithfulness in dealing with the people of all classes; 350 pages; price, $1.25. We pay agents 50 per cent commission. Hopkins Book Concern, Atlanta, Ga.

SALESMEN WANTED—Big demand and big money in handling the Portable Golden Gem Adding Machine; retails at only $10. Automatic Adding Machine Co., 148 Duane St., New York.

AGENTS—Sell dollar combination, silk ties, silk socks and monogram cuff link, stick pin set; free; or three silk neckties. Same set free. 67% profit. Free samples. Comer Neckwear Co., 1444 Fourth, Dayton, Ohio.

BIG MONEY MAILING Circulars for others. Send 25c for copyrighted instructions. Alexander, P. O. Box 86, Atlanta, Ga.

VACUUM cleaner agents: Here it is. New design in wheel-operated powerful bellows-type cleaner; exclusive appearance; sells quickly at reasonable price. Write for particulars about money-back guarantee. Doty Company, Dayton, Ohio.

WE FURNISH you capital to run profitable business of your own. Become one of our local representatives and sell high grade custom made shirts; also guaranteed sweaters, underwear, hosiery and neckties direct to homes. Write Steadfast Mills, Dept. 29, Cohoes, N. Y.

NECKTIE proposition for holiday trade. Beautiful premium to each customer. Ladies or gentlemen make $40 a week from now until Christmas. Outfit free to workers. Be first in your neighborhood. Wilson Mfg. Co., Lancaster, Ohio.

WE PAY you well to be a national agent. Snappy goods. Big profits. New sales plan. Our reputation and big capital backs you. Wm. J. Dick, Mgr., Dept. 18, 20 W. Lake, Chicago.

CONTINUED IN NEXT COLUMN.

AGENTS AND SALESMEN WANTED.

EXPERIENCED lot salesman for high-class North Side sub-division. W. T. Martin, 819 Empire Building.

AGENTS and canvassers wanted to handle Bibles and Clocks during the fall season. Best sellers on the market. 100 per cent profit. Goods sell themselves; no experience necessary; all you need is a sample. Write to-day for terms and full particulars. Mississippi Sales Co., Dept. 92, Potts Camp, Miss.

AGENTS—Something new; fastest sellers and quickest repeater on earth. Permanent, profitable business. Good for $50 to $75 a week. Write for particulars. American Products Co., 8081 Sycamore street, Cincinnati, Ohio.

AGENTS—Wonderful opportunity. Act quick. Sell "Ambrew" Concentrated Beer Extract. Makes genuine beer by adding water. Strictly legal. Enormous profits. Large sales. Send postal to-day and we'll show you how to make money quick. The Ambrew Co., Dept. 2503, Cincinnati, Ohio.

AGENTS—The biggest thing out. Sell "Zanol" Concentrated Liquor Extracts. For making liquors and cordials at home. The real article. Save over 50%. Small package, enormous demand, big profits. Strictly legitimate. Start while it's new. Don't delay, just a postal today. Universal Import Co., 501 Sycamore street, Cincinnati, Ohio.

Cost 3c; Sell 15c to 25c.

FAMILIES buy 12 to 40 sets. Hotels hundreds. Free demonstrating sets. Anyone can attach. EVERGRIP GLIDING CASTERS. Save carpets, floors, furniture. Carried in pocket. Agents earn $25 to $100 weekly. Evergrip Co., 20 Warren street, New York, Dept. 91

SALESMEN—Experienced in any line to sell general trade in Georgia. Unexcelled specialty proposition. Commission contract. $35 weekly for expenses. Vacancy October 1. Continental Jewelry Company, 347-39 Continental Bldg., Cleveland, Ohio.

AGENTS—New household specialty. Exclusive territory. Dept. H., Bin F., Newton, Iowa.

AGENTS, WOULD YOU TAKE steady job making $30 weekly, with opportunity to be district manager at $3,000 yearly? No experience required. My goods are snappy self-sellers. Make big money quick by writing me to-day. Learn about our $1,000 contest. E. M. Davis, President, 856 Davis Block, Chicago.

WANTED—Traveling salesman for Georgia. Fall and holiday line for merchants in small towns. Big commissions; paid weekly. Address Import Company, Granite Building, St. Louis, Mo.

AGENTS—A gold-engraved stickpin and cuff link set free with every necktie sale. Write quick for terms and free samples if you want a fast seller and a big money-maker. Milton Tie Company, 5729 Hopper street, Dayton, Ohio.

WANTED—City salesmen; the New Home Sewing Machine Company, 10 Trust Company of Georgia Bldg.

WE HAVE openings for ten lot salesmen to sell improved lots in Druid Hills and Peachtree section, on easy terms. A hustler can earn from $250 per month upward. Address "Lot Salesman," Box 13, care Georgian.

WANTED—Capable, responsible solicitors for high-class proposition; good pay; sample outfit free. Amstutz Supply Company, Berne, Ind.

SALESMEN—New office specialty; sells for cash; no orders. Bin F, Newton, Iowa.

AGENTS—500 per cent profit. Something new. Big demand everywhere. $10 daily easily made. Write today for free sample. J. R. Bourdeau, Mgr., 435 N. Clark, Chicago.

SALESMEN—$10 per day commission from the best punch board line on the market; weekly settlement; write immediately. American Factories Co., St. Louis.

AGENTS, canvassers, crew managers, salesmen wanted in every community for our famous 7 and 8-cake of soap assortments; advertising price 25c; costs you 12½c; attractive premiums given; everybody buys; lose no time getting our list money-getters. Moore Bros. Co., Manufacturers, Established 1890, 288 Greenwich street, New York.

AGENTS—Make 500 per cent profit selling "Novelty Sign Cards." Merchants buy 10 to 100 on sight; 800 varieties; catalogue free. Sullivan Co., 1234 VanBuren St., Chicago, Ill.

SALESMEN wanted for live proposition; virgin territory; five-year position; reliable workers advanced to crew manager. Rare opportunity for those getting in on ground floor. State managers wanted. Call or address 521 Candler Building, Atlanta, Ga.

AGENTS WANTED—100 per cent profit selling useful specialty; used in homes, hotels, stores and by auto owners; good repeater; sample free. Address Auburn, Box 159, care American.

SIDE LINE SALESMEN—We are makers of fastest selling advertising novelty ever made; sells all lines trade; strong on banks. Address N. M. Co., this paper.

WANTED—Agents to handle Agnine Complexion cream; sold across the counters for the past thirty years. Hundreds of indorsements from all parts of the country. We have now decided to give it national advertising. Complexion Cream, Box 695, care American.

CONTINUED IN NEXT COLUMN.

Want Anything?

TELEPHONE
MAIN 100
ATLANTA 8000.

Telephone clerk will take your ad, and, if requested, assist you in wording, or will write the ad for you—that's his business. He will also make it as brief as possible to obtain the results desired. In order to accommodate customers accounts will be opened by phone, but you will make payments promptly after publication or when bills are presented by mail.

Classified Advertising Rates:

1 insertion........10c a line
3 insertions...... 6c a line
7 insertions...... 5c a line
30 insertions.....4½c a line
90 insertions...... 4c a line

No advertisements taken for less than the cost of two lines. Six words make a line.

To protect your interests as well as ours, an order to discontinue an ad will not be accepted over the phone. Please make order to discontinue in writing.

TELEPHONE
MAIN 100.
ATLANTA 8000.

LITTLE ADS THAT BRING BIG RESULTS

AGENTS AND SALESMEN WANTED.

SALESMEN of the "make good" kind, those who can get the order after the order chaser sales, can make permanent connections with a high-grade corporation calling on automobile owners. H., Box 44, care Georgian.

WANTED—Man in every town where they have waterworks system, to sell the Venus bath spray; something new; nothing like it. Southwestern Mercantile Company, Inc., 210 Baltimore Building, Oklahoma City, U. S. A.

WANTED—Agents. Strong made $159 last week. Sold 52 $5 metal window display bulletin boards in one block. Parker, Box 96, care American.

WANTED—Few good salesmen to sell the best sub-division proposition in State. Mr. Quinn, Box 980, care American.

WANTED—Agents make $5 to $10 a day; auto specialty; sells at sight; every auto owner buys. Write for particulars. Perfecto, Box 701, care American.

SALESMAN—Georgia territory open; must be producer; excellent opening; staple line; expenses advanced against commission contract; references required. Address Commission, care American.

WANTED—Agents; four-in-one four-in-hand. Something new. Twelve colors, five styles. Big seller. Good profit. Handsome leatheret pocket folder outfit. Milton, Box 697, care American.

AGENTS—Do not accept any offer until you have ours. Write for free samples and fall catalog of whirlwind sellers. Kreisher Sales Company, 145 North Railroad street, Bellevue, Ohio.

GENERAL AGENT—In every city, to sell the new fender and license holder for autos; every Ford must have one; $1 per set. Klorb Company, Hamilton, Ohio.

AGENTS—Make $1 an hour with our 86 sensational offers. Here's one offer: Twelve pairs of guaranteed hose, only 85c, with 60c worth of handkerchiefs or garters free. Write quick for free outfit. C. H. Reed & Co., Baltimore, Md.

WANTED—Agents; start at once. Make $5 to $10 eevry day selling our specialty. Great demand. Investigate. Terrace, Box 106, care American.

AGENTS—To handle specialty that sells on sight; sure repeater; big profits; ask for particulars. Address F, Box 75, American.

AGENTS—Salary or commission; greatest seller yet; every user pen and ink buys on sight; 200 to 500 per cent profit; one agent's sales $620 in six days; another $32 in two hours. Box 32, care Hearst's American.

AGENTS—Hundreds making $50, $75 weekly; sensational offer; $1 nickel-plated safety razor; beautiful chased handle; 25c stick finest quality shaving soap; all 12½c. United, Box 83, care American.

SPLENDID opening for several good parties handling our specialties. Handsome earnings. Apply promptly, Associated Factories, Box 184, Statesville, N. C.

AGENTS make $3 to $5 a day selling our wardrobe outfits. Sells for $1.50. Write for particulars. Bullock Importing Company, Henderson, N. C.

CONTINUED ON NEXT PAGE.

AGENTS AND SALESMEN WANTED.

AGENTS—Double your income selling guaranteed knit goods for largest manufacturer in America. Write for free outfit and particulars of greatest money-making proposition ever offered. Income, Box 638, care Georgian.

WE WANT an agent on every R. F. D. and in every town in the South; fine trade puller for small town merchants. Write for proposition. Chas. D. Barker, 23 Peters St., Atlanta, Ga.

WANTED—Salesman to sell CASEY JONES 5-CENT CIGARS. Address, with reference, Havana Cigar Co., St. Augustine, Fla.

AGENTS—For staple articles; big commission; sells like wild fire; samples free to workers. H. T. Grady Co., 109 Woodward avenue, Atlanta, Ga.

WANTED—Agents everywhere to handle fast selling necessities; make $5 to $15 daily. Write for catalogue and agents' prices. Samples free. Hatcher Mfg. Co., Dept. 3, Atlanta, Ga.

AN AGENT in every county to sell our new maps. Times will be good and money plentiful this fall and winter. Quick advancement to the right party. Call at once. Huse Company, 520 Temple Court, Atlanta, Ga.

FIFTEEN good salesmen wanted to sell out a beautifully wooded subdivision, less than three miles from center of city; exceptionally liberal commissions offered. Apply 204 Trust Co. of Georgia Bldg., between hours of 9 and 10.

SALESMEN WANTED.
WE ARE organizing a stock company to manufacture a United States metallic railroad tie, and are in need of two first-class salesmen of proven abilities and with large city acquaintances. Splendid opportunity for men who want to prosecute this proposition with indefatigable assiduities. Call between 4 and 5 p. m. at 611 Empire Life Building.

WANTED—Representative for a high-grade steam specialty; practical steam man or man with established territory preferred. Do not object to selling non-competitive goods. Address Established 900, care Georgian.

SALESMEN—Capable specialty man for Georgia; staple line on new and exceptional terms; vacancy now; attractive commission; $35 weekly for expenses. Capable, A-65, care Georgian and American.

SALESMEN everywhere; $15 daily selling $20 soda fountain. Address Manufacturer, Box 151, care Georgian and American.

SALESMAN wanted for country towns; $25 weekly salary and $5 per day allowed for expenses when traveling. Salesman, Box 30, care Georgian.

AGENTS—$20 daily; easy sales; big profits; selling 50c sheet music for 6c. Latest hits, best publishers, largest variety. Write quick. Music, Box 80, care American.

WAYS to make money easy. Quick! Particulars free. Address Box 400, care American and Georgian.

WANTED—Agents in every town; sell to automobile and motorcycle owners; quick seller; good profits; investigate to-day. Address P. O. B., Box 539, care American and Georgian.

BLESSING TO AGENTS—Chance of lifetime; enormous sales; hat pin point protectors; surprising terms; sample 10c. D. P., Box 534, care American and Georgian.

WANTED—Three real salesmen; men who have ambition to make a permanent connection with old-established firm on high-grade nationally advertised specialty, sold to all classes of retail trade in towns and smaller cities. Producers can connect with $3,000 annually, or better, more than expenses. References and bond required. Address C., Box 401, care American.

JAEGER, JR., VACUUM CLEANERS. Get the sales; large profits; special wholesale prices. Address J. M. C., care Georgian and American.

SALESMAN to handle a popular line of fur neckwear and fur muffs as sideline on commission; one who is acquainted with the trade; security for samples required. Answer Samples, Box 5, care American.

DON'T READ—Attention, copyrighted. Expert salesmen can make $250 per month selling county rights; no competition; exclusive territory. Exclusive, care American.

WANTED—Good stock salesmen who can sell shares and get the money. Nothing to equal this opportunity. Good commission. X. Y. Z., care American.

WANTED—Five ambitious and energetic women to sell corsets. Business training free. Corsets care American.

SPECIALTY SALESMEN—How does $500 per month sound to you? If you have made good selling pianos, scales, typewriters, books, adding machines, insurance, stocks and bonds, automobiles or other lines where creative salesmanship is essential then you can get a permanent contract with leading real estate firm operating only in high-class Atlanta property, which will pay you $500 per month and more. All replies confidential. Address Future, Box 108, care Georgian.

$50 PER WEEK easily made; free samples to workers; big sellers; premium on every sale; agents get busy. Write quick for our big offer. It sells on sight. Address C. A. M., Box 152, care Georgian.

AGENTS—Salesmen—Monthly directory of newest, best selling specialties sent free. Address Distributor, Box 53, care American.

AGENTS—Just out. Hot weather sellers; self-heating iron; 1 cent does a week's ironing; light in weight; low priced; credit given. Sample free to workers. Address Iron, care American.

AGENTS—Sign men make $10-$20 daily selling our flexible letters; handsome, durable, universal use; anybody can put up. Write particulars, sample. Address C-944, care American.

LIVE agent or company to take over the exclusive local agency of a positive seller to grocery, hardware and furniture houses. Address M. S., Box 40, care Georgian.

EARN big money selling college pennants, hat bands and pillows. Write for sample. Address Capital, Box 30, care Georgian.

BOY IN EACH TOWN—Will develop and place right boy in good attractive business; earnings from $2 to $10 to start; every boy who can furnish unquestionable references should write at once. Boy Scouts preferred. Scouts, care American.

SALESMEN—Resourceful men for road who have successful records on specialty propositions; commission contract, with expenses guaranteed. Answer C. Y. D., care Georgian.

AGENTS—Handle remarkable money-getter; easy to sell; easy to handle; repeat orders most every house. Write for free sample. Address Southern, Box 9-C, care Georgian.

SALESMEN—High-grade, who know their services are worth at least $75 per week and can present a high-class proposition to parties already interested; successful stock or bond salesmen preferred. Answer Bonds, care Georgian.

EVER HAD experience selling goods? Could you sell a good dollar for 100 cents? If so, we can use you. Must be industrious, of good appearance, male or female. Hustlers only. Box V-116, care American.

REPRESENTATIVE, individual or jobber, to market high-grade structural steel and industrial paint; exclusive Atlanta territory; commission basis; only high-class man with references. Box C-100, care Georgian.

SELL BY MAIL—Pleasant, profitable business means independence; start spare time; co-operate with established corporation; we furnish best sellers; factory prices; valuable booklet free. Answer Factory, Box 6, care Georgian.

SALESMEN—Splendid sideline for salesmen calling on retail and wholesale drug trade, permanent stores and jobbers; pocket samples; liberal commission. Peerless, 96, care American.

BEST paying agency proposition in United States: assures $1,500 yearly; inexperienced taught how to make it; let us show you. Reply 96, care Georgian.

SALESMEN—Drug salesmen to sell a high grade line of toilet preparations as a sideline; liberal commission; quick sellers; established twenty-five years. Address Drugs, Box 5, care Georgian.

AGENTS—Both sexes; we will start you earning big money; begin to-day. Write for particulars. Estes, Box 92, care Hearst's American.

CONTINUED IN NEXT COLUMN.

AGENTS AND SALESMEN WANTED.

SALESMAN—To solicit orders for office supplies and stationery. We desire applications from hard-working, conscientious and first-class men only; good prospects are assured for a competent man; state qualifications fully. Address C. Z., Box 4, care Georgian.

FOR the best selling policy in existence; a thirty-million-dollar company; most liberal terms to agents; pure protection, the kind of insurance everybody wants; men and women; age 21, $9.38; age 35, $14.08; age 50, $23.60; age 55, $35.55; rates based on the American experience table of mortality; safe and sound; large reserve fund deposited with home State; every one wants it when once explained to them. Write S. W. Joiner, Southern Manager, 608 Temple Court Bldg., Atlanta, Ga.

LET ME PAY you $50 monthly; only ten minutes of your time daily required; all work done in your home; no canvassing; no capital; also show you how to start mail order home business; instructive booklet and literature explaining business and above salary. Box J-32, care Georgian.

SALESMEN—Sell advertising pipes; every merchant buys; commission liberal; samples on request. 9-C, care Georgian.

SITUATIONS WANTED—MALE.

SPECIAL RATES for Situation Wanted ads. 3 lines 1 time, 10c; 3 times, 20c; 7 times, 40c.

WANTED—Position as traveling salesman with well rated "bottler's supply house." Would carry several good selling specialties for side lines. Meade A. Davis, Seneca, S. C.

MANNERLY and polite young man (colored) wants position as butler; has some experience in driving automobile. Address C. P. J., South Atlanta P. O.

POSITION by experienced young man bookkeeper or office man; references. Address J. A. F., care Georgian.

A COMPETENT French dry cleaner and fancy dyer desires position at once; ten years' experience. 202 West Mitchell, or call Atlanta phone 2266.

WANTED—At once, by automobile mechanic, to work in shop or school; willing to leave city. No reasonable offer refused. Main 5097-L.

EXPERIENCED stenographer desires position; preferably law office; permitting attendance law school 4 to 6 p. m. Law, care Georgian.

AMBITIOUS, energetic young man desires position as bookkeeper or assistant bookkeeper; no objection to small salary to begin with. H. E. M., 109 Washington street.

FOREMAN—Position by practical general construction, concrete, quarry, grading, paving man. Accurate. Highest references. Powder, care American.

BOY, 15, would like position as office boy; been through eighth grade, and not afraid of work. Address R., care Georgian.

YOUNG DENTIST wants position in laboratory; will accept position as assistant operator. Address P. M. D., care Georgian.

WANTED—Position as bookkeeper or assistant; cashier or general office work; capable of handling correspondence; seven years' experience in general office work and two years' bookkeeping experience; can furnish best references. Box 143, care Georgian.

PERMANENT position by experienced stenographer; references. Address F. C., Box 68, care Georgian.

AM desirous of clerical position; can you use me? Address Wilmer Angier, city.

WANTED—A good line of South Georgia syrup on a commission basis for North Georgia direct from shipper. Salesman, Box 121, care Georgian.

WANTED—Position as farm superintendent; can furnish best of references. E. E. Akin, Barnesville, Ga.

WANTED—Position in retail grocery store, with several years' experience; can furnish references. Address P. C. B., 441 Fraser street.

WANTED—By young man, aged 24, temporary employment or half day work until I can locate in my line permanently. Good clerical man and salesman, with six years' business experience. If you need a man for a few weeks see me. J. W. C., Box 60, care Georgian.

WANTED—By an experienced colored chauffeur position at once; can give the best of references; willing to do house and yard work. Phone Main 1077. Charlie Hatchett.

PRACTICAL MAN wants position as salesman with printing concern in Atlanta. Eighteen years' experience in printing and lithographing. Catalogs and booklets a specialty. Former manager of large printing establishment. Answer Box 703, care Georgian.

WANTED—Position on farm; middle-aged man, strong, healthy; little experience. Address Farmer, care Georgian.

WANTED—By medical student, position in afternoons. Address G. F. M., Box 29, care Georgian.

EXPERIENCED bookkeeper and credit man desires position; competent and reliable; first-class references and bond. Address O. H. M., Box 235, care Georgian.

WANTED—Position as plumber helper; middle-aged man; strong and healthy; little experience. Plumber, care Georgian.

WANTED—Position by expert bookkeeper and accountant; can furnish best of references; now have charge of office in North; wish to change climate. Phone Ivy 4012.

COMPETENT bookkeeper open for position. Address C. B. J., care Georgian.

WANTED—Position by young man that has three years' experience collecting in the city. Box 121, care Georgian.

WANTED—Position as shipping clerk or city salesman; five years' experience with largest shippers of Atlanta. References given. Address M., Morrow, Ga.

YOUNG COLORED man wants position as butler; good references. W. Bonner, 26 Fitzgerald street, Atlanta.

SITUATION in any kind of office work collecting or salesman; experience steno-bookkeeper, traveling salesman and general office work. Address L. L. N., care Georgian.

A-1 STENOGRAPHER wants position in law office. Atlanta phone 3161-F.

AN efficient and rtliable colored chauffeur desires situation in city; A-1 references. Atlanta phone 3310.

WANTED—Position by first-class clothes presser. Have experience. 418 Martin street.

COOK, witn tents for ten people, will go on fishing, hunting or camping trip; reasonable. Address J. F., care Georgian.

WELL experienced man desires position in city as night watchman, fireman or any honorable night work. Good references. Address J. A. Bankston, Fairburn, Ga.

EXPERIENCED carpenter foreman wants job. Can give good references. Address L. B., Box 27, care Georgian.

EDUCATED white man, 26, earning $1,800, desires outdoor physical work to improve nerves. Salary secondary consideration. Address B. B., 125 Juniper, or phone Ivy 3578.

WANTED—Position by boy, age 17, in office or store; have some knowledge of bookkeeping. Address J. W., Box 600, care Georgian.

EXPERIENCED graduate electrician and machinist wants position. Electrician care Georgian.

COLORED MAN wishes job as first-class cook; good references; also do housework. Address W. H., care Georgian.

EXPERIENCED double-entry bookkeeper and office man desires position at once. Unquestionable references from former employers and bond if required. Address A. H. X., care Georgian.

PUBLIC STENOGRAPHERS.

A. N. GOOCH. 21 Inman Building Main 5476.
PUBLIC STENOGRAPHER.
ATTENTION, TRAVELING MEN! Specialty, dictation to typewriter. Phone Main 3399-J. 421 Kiser Building.

ANSWER—Just as you have read this will others read your ad if you place it in the Want Ad columns of this paper. A word to the wise is enough.

SITUATIONS WANTED—FEMALE.

SPECIAL RATES for Situation Wanted ads. 3 lines 1 time, 10c; 3 times, 20c; 7 times 40c.

YOUNG LADY desires position at once as typist with some knowledge of shorthand; insurance preferred. Address A. T. H., Box 685, care Georgian.

POSITION WANTED by young woman as attendant to invalid lady or child; am experienced sick nurse; would appreciate anything honest. Nurse, care Georgian.

YOUNG LADY desires position as stenographer and office assistant. Can give best of references. Four years' experience. Address S. A. L., Box 25, care American.

TEACHER WITH UNIVERSITY AND NORMAL TRAINING AND FIVE YEARS' EXPERIENCE IN PRIMARY AND KINDERGARTEN WORK, HAS FIRST GRADE TEACHERS' LICENSE. WANTS PLACE AS GOVERNESS, OCTOBER 1. WILL BE WILLING TO CARE FOR CHILDREN WHEN MOTHER IS AWAY. ANYTHING LESS THAN $25 WILL NOT BE CONSIDERED. ADDRESS "TEACHER," LULA, GA.

FIRST-CLASS LAUNDRESS would like to work on lot. Address G. W., 186 East Baker street.

UNDERGRADUATE NURSE of ten years' experience wishes patients in city or country; children's diseases a specialty; references from best citizens and physicians. Main 2263-J.

WANTED—Position as companion or housekeeper; best of references. C. N. S., Decatur, Ga., Route 3, Box 69.

THOROUGHLY experienced tailoress will go out by the day. Mrs. L. C., 246 Pulliam street.

SITUATION WANTED—Two girls desire a good position as office girls or maids, immediately. 30 N. Jackson St.

TEACHER of experience, having taught six years. College education, normal training, best testimonials. Is available for primary work. Miss E. D., Box 26, care Georgian.

YOUNG lady stenographer just out of school desires to work for experience. Box 881, care Georgian.

EXPERIENCED white nurse wishes position with one or two children. Call Ivy 3275-J.

A MIDDLE-AGED WIDOW, good housekeeper, wants position in small family or widower's home; need place at once. Address Mrs. E. H., Box 50, care Georgian.

MIDDLE-AGED, experienced nurse wants position as nurse, companion to invalid; references. Address Miss Music, 19 Tennessee avenue. Phone Main 3845-J.

YOUNG LADY desires position as stenographer, bookkeeper or general office work; several years' experience. Box 432, care Georgian.

YOUNG LADY, experienced in all lines of office work, desires position immediately. Salary no object. Address B. R., care Georgian.

WANTED—Position as stenographer; one year's experience. Call Main 2120-L.

WANTED—By a refined lady, a position in a nice family or companion and assistant housekeeper. Address Companion, care Georgian.

FIRST-CLASS cook wants position; can furnish good reference. 126 E. Baker.

STENOGRAPHER desires position; have had a year and half experience and can give references. Address C. P. J., care Georgian.

POSITION wanted by lady with fifteen years' experience in general office work; best of references. Address Post, Box 28, care Georgian.

GOOD COOK wants cook's place. Will cook $5 a week and room and carfare. Lula B., 144 Grogman street, South Atlanta, Ga.

COLORED GIRL wants a nurse or office job. L. D., 131 Gilmer street.

STENO-BOOKKEEPER who can handle correspondence; A-1 references. Address Permanent, Box 611, care Georgian.

YOUNG LADY would like position in doctor's office. Several years' experience. Call Ivy 1326.

WANTED—Position by graduate nurse in physician's or dentist's office. Address K. C., care Georgian.

WANTED—Position by stenographer with several years' experience; references furnished. Phone Main 2445-L.

GOOD WASHERWOMAN wants washing on lot or a half-day position. Address M. J. B., 214 West Hunter street.

COMPETENT servant wants position as maid in private home; room in house. Address 49 Luckie street (rear.)

GOOD LAUNDRESS or general housecleaner wishes position at once. Annie Wellons, 14 Wilson street.

A NICE colored girl wants a job as maid in private family. Apply 51 Clifton st.

TWO good colored women; good cook and maid or nurse. Apply 51 Clifton street at once.

WANTED—Position at once as bookkeeper and stenographer; have some experience. Call Miss E., Decatur 497. Can furnish references.

WANTED—Sewing by the day; can furnish best references. Address R. O. B., or Seamstress, No. 26 Fitzgerald street.

EXPERIENCED undergraduate nurse with first-class references from doctors and patients wishes cases to nurse. Maternity a speeialty. Ivy 7304-J.

YOUNG LADIES' orchestra open for engagements. Can furnish two, three or four pieces. Address T. S., care Georgian.

DRESSMAKING—DRESSMAKERS.

DRESSMAKING at 218 Howell street; help the lady with any kind of sewing.

WANTED—Sewing by day; $1.25 per day; first-class dressmaker. Dressmaker, 374 E. Hunter.

SITUATIONS WANTED—MALE AND FEMALE.

IF YOU WANT first-class housecleaning call Ivy 3082.

BUSINESS OPPORTUNITIES.

ON North Side, splendidly located, soda fount and cigar stand; an ideal location for a drug store; good reason for selling. Address Soda Fount, care Georgian.

WANTED—Everybody who lives east of the Rocky Mountains to know all about Los Angeles and Southern California. The Tenth Anniversary number of The Los Angeles Examiner, issued December 24 will give you this information. Mailed to any part of the United States or Mexico 15 cents a copy; all foreign points 25 cents. Address Los Angeles Examiner, Los Angeles, Cal.

BARBER SHOP for sale at Gainesville, Ga., on the best street in town; has three chairs and all fixtures; will make terms easy. Ring Mr. Greer at Ivy 4985 or call at room 1105 Third Nat. Bk. Bldg.

WANTED—A competent office man to act as secretary and treasurer of $250,000 corporation. Must furnish A-1 references as to ability, sobriety and moral character, and invest five to ten thousand dollars in stock of the corporation. Salary, $150 per month. Address Realty, care Georgian.

CONFIDENTIAL partner wanted, and hold position in profitable manufacturing enterprise, who can give all or part of his or her time. Quick Snap, care Georgian.

FOR SALE—Stock of general merchandise; real estate considered. J. W. Taylor, 227 Oglethorpe. Phone West 1294-J.

PEACHTREE INN
STEAM HEAT
AMERICAN, $7.50 week up.
EUROPEAN, $3.00 per week up.
40 Rooms; private baths.
PUBLIC bath every floor.
391 PEACHTREE ST. Phone Ivy 9129.

WILL place your advertisement in 100 monthly magazines at five cents per word. Jefferson's Agency, Albany, Ga.

WANTED—At once, 100 mail order names. I have just collected 10,000 mail order buyers' names through Georgia, Alabama and Florida. Agent weak men whisky drinkers' names for sale. If you want business, write for full particulars. C. L. Guilford, Thomaston, Ga.

HAVE GOT the softest snap on the biggest money-maker of the day. If you have $1,000 you can get into it with me. Address G. T., care Georgian.

CONTINUED IN NEXT COLUMN.

BUSINESS OPPORTUNITIES.

LIVERY business for sale at end of new railroad; seven head good horses, with equipments; books open for investigation; good reason for selling. This is the only stable in town. Big pay roll from mills each week. A good opportunity for right man. Call or address M. J. Williams, Helen, White County, Ga.

LADY of refinement would like good opening for boarding house or rooming house, either in Atlanta or elsewhere, or would like to invest a few hundred dollars in some small business that would give her a working interest and salary. Address R., care Georgian.

HERE'S A CHANCE for some one with money to invest who knows a real opportunity when he sees it. Write M. J. Metcalf, New West Hotel, Iowa City, Iowa.

BOARDING HOUSE, $350.00; 9 rooms, nicely furnished, everything convenient; just off West Peachtree. Address J., Box 200, care Georgian.

YOUNG MAN has few hundred dollars would like to invest in business with services; best references furnished. Address Box 92, care Georgian.

WHITE, sober, energetic man who thoroughly understands the management of a Turkish bath; fine opportunity to run full all winter. Must have some money. J., care Georgian.

PROFESSIONAL soap-maker is willing to instruct any one in soap business for suitable compensation. J. H., 830 Twenty-ninth street, Milwaukee, Wis.

ADD $10 to $25 to your weekly income; no work on your part; invest dollar up weekly and share in profits. Jackson & Jackson, Buffalo, N. Y.

I. SPRINGER—Showing fine millinery and ladies' suits. We invite your inspection of our new store. 95 Whitehall.

I THINK I have got just what you want for a reasonable investment; a good business and a good corner. If you are in the market, call me. Main 4077, or address J. M., 45 McDaniel St.

GENTLEMAN of good character and ability, with $1,000 to $2,000 and services, wants to buy interest or whole in good-paying business that will stand closest investigation. Address M., Box 635, care Georgian.

BUY A HOME for fifteen or twenty dollars cash; will build cottage home on car line within 5-cent fare belt, and sell to reliable wage-earner just like rent; only fifteen to twenty-five dollars first payment. Address Asco, care Georgian.

FOR SALE—On account of bad health, a complete shop for repairing and upholstering furniture and with machinery for making cabinet work of any kind located in live town of 20,000 and capable of making showcases, store fixtures, etc. Party with small amount money can secure a good money-maker if able to give attention to same. Address at once G. E., Box 438, care Georgian.

FOR SALE—Soda, cigar and candy business; 24-syrup fount, 9 tables, 36 chairs, carbonater, counters, ice cream outfit and everything used in the store. Doing good business. Owner going in other lines. Address Box 256, Eufaula, Ala.

WANTED—To buy a small rental or insurance business, or would buy interest. Give particulars. A. B. C., Box 88, care Georgian.

YOUNG and prosperous manufacturing corporation desires $5,000 additional capital (with or without services) for enlarging capacity and expanding territory. No speculation. Full investigation invited. Young man preferred. Address P. O. Box 714, Augusta, Ga.

WANTED—Party with $3,000 and services. Opportunity to double money. Address Opportunity, Box 450, Georgian.

HOTELS FOR SALE.

$600 CASH buys lease, perishable furniture, linen, crockery, etc., in up-to-date furnished hotel in small town; hotel has good trade and excellent reputation. F., Box 605, care Georgian.

ROOMS AND BOARD.

COLLEGE STUDENTS.
LARGE, bright, comfortably furnished rooms, with best home cooking; convenient to every college. Terms very reasonable. 226 Ivy street.

IVY HOTEL, 98 IVY STREET.
AMERICAN PLAN, $1.25 DAY. Special rates by week.

LOVELY front room for gentlemen or couple; good home cooking, with plenty of home-made butter and milk. Spring street, near Third. Phone Ivy 6810.

REFINED private home will take two or four young men to board; near in; North Side. Ivy 7721-J.

ROOM AND BOARD for men; all conveniences; private family; close in; reasonable. 256 Houston street. Ivy 2782-L.

ROOM with private bath; also room with use of bath. 81 East North avenue, corner Courtland. Fine location. Phone Ivy 4630-J.

ROOMS with good table board, close in, two blocks of Candler Building. Reasonable rates. 21 East Cain street.

GOOD table board, close in. Reasonable rooms near by. 256 Capitol avenue. Main 2031-L.

PEACHTREE INN
STEAM HEAT
AMERICAN, $7.50 week up.
EUROPEAN, $3.00 per week up.
40 Rooms; private baths.
PUBLIC bath every floor.
391 PEACHTREE ST. Phone Ivy 9129.

WANTED—Boarders or roomers. Phone Main 118-J. 151 Capitol avenue.

ROOM AND BOARD close in. 224 South Pryor street.

NICE room and excellent table board. 58 Garnett street. Phone Main 1588-J.

TWO YOUNG men or couple can get board in private family; steam heat, bath and first-class meals. Rates, $25 per month. S. E. G., care Georgian.

FOR GENTLEMAN—Delightful room; light board, on Myrtle street, near Ponce DeLeon avenue. Also garage. Phone Ivy 1495.

TWO GENTLEMEN or couple to board in private home; North Side; modern conveniences. References. Ivy 4455.

513 PEACHTREE STREET
PLEASANT ROOM and board. Meal hours extended.

A COUPLE wanted to room and board in private West Peachtree home; steam heat; private bath; every convenience. Phone Ivy 715.

WANTED—Couple or two young men for large front room, dressing room adjoining; modern conveniences. 11 Currier street.

REFINED couple to furnish own room, but board in private family; all conveniences. West 1129-L.

ROOMS, with private bath and board, at 21 East Linden street. Ivy 152. Miss Annie Dennis.

WANTED—Young men boarders; refined, educated family. All improvements. Well cooked, well served meals. On car line. Apply 11 Howard avenue, Decatur.

EXCELLENT meals, nicely furnished rooms; reasonable rates; conveniences. 26 Capitol Ave.

LARGE, well ventilated rooms, good table; in walking distance of center. Main 1978. 178 Washington street.

FURNISHED ROOM with board in private home; all conveniences; young men preferred. 35 East Fourth street.

NORTH SIDE, private home, would like one or two couples for the winter. Ivy 1384-J.

NICE ROOM and board at 299 Whitehall street.

NICELY furnished rooms and excellent table board. M. 449-J. 269 Washington; just seven blocks from Capitol.

ATTRACTIVE rooms with board; furnace heat; ideal location. 75 West Peachtree. Ivy 1449-J.

TWO ROOMS and board for four nice ladies; private family; every convenience; $5 per week. 510 Crew street. Main 848-J.

HOTEL PASADENA.
NICE ROOMS and extra good table board. Ivy 5621-J. 50 Houston street.

TWO lovely rooms with board; Peachtree; gentlemen or couple. Ivy 1779-J.

FURNISHED ROOM—All conveniences, private family, close in, with or without board. 256 Houston street. Ivy 2782-L.

CONTINUED IN NEXT COLUMN.

ROOMS AND BOARD.

TABLE BOARD—The Wilton, 220 Peachtree St.; new management; in business section; usual rates. Ivy 5795.

220 Peachtree Street, The Wilton
ROOMS and board; modern conveniences; splendid table, family style; prompt service; reasonable rates. Miss Kirtley. Ivy 5795.

NICE ROOMS and board reasonable; close in. 98 Capitol Ave. Main 4413-J.

IN private North Side home two nice gentlemen boarders with home privileges. Ivy 1734-J.

ROOM AND BOARD for young man; steam-heated home. Ponce DeLeon avenue. Ivy 4538.

LARGE front room, neatly furnished; electric lights, steam heat and all conveniences, with good table board; close in. Main 2696-L.

BEST MEALS IN TOWN, $3 WEEK; ROOM AND MEALS, $4. 197 SOUTH PRYOR. CALL MAIN 5048.

TWO young men boarders, also table boarders. 143 W. Peachtree. Ivy 2104-J.

ONE nicely furnished room, with excellent table board, $5 per week; bath, with hot and cold water, close in, one block of Peachtree street. Three minutes' walk from Candler Building. 26 East Cain street.

HANDSOMELY furnished room, with board for one or two high-class young men. Private home. Ivy 7727-J.

ROOM and board, choice location, two blocks Georgian Terrace; every convenience. Young men preferred. Phone Ivy 2927-J.

BOARD in a nice refined home on Ponce DeLeon avenue, three or four young men preferred; all conveniences; steam heat. Ivy 7848-J.

WANTED—Boarders for nice, large rooms; electric lights, steam heat; everything convenient; also can accommodate a few table boarders. 18 W. North Ave. Bell phone Ivy 6576-J.

WANTED—Boarders in private family; no children; all conveniences. Phone Mrs. Neal, Ivy 7089-J.

LISTEN! Extra nice rooms, with or without board. 308 S. Pryor. M. 2456L.

WEST PEACHTREE RESIDENCE—Large, delightful front room, also single room; steam heat; good table. Ivy 1959-L.

FRONT ROOMS, running water, furnace heat home cooking, fine location, between the Peachtrees. 28 and 32 North avenue. Mrs. D. H. White. Ivy 6135-J.

TABLE BOARD. BEST SOUTHERN COOKING, $5.00 PER WEEK. MEALS SENT OUT 50c EACH. 477 PEACHTREE STREET, TWO BLOCKS IN FROM GEORGIAN TERRACE. IVY 7010.

WANTED—Roommate for young man; private family, also table boarders. 84 West Peachtree. Ivy 7635-J.

Leland Hotel American Plan. 29 Houston St. Ivy 1064.
Excellent table. 20 meals tickets $5.00. Quick and polite service.

TABLE BOARD CLOSE IN. 85 LUCKIE ST. IVY 3150.

TWO large, nicely furnished rooms; good table board. 121 Capitol Square. Main 4839-L.

ONE nicely furnished room for two or three young men, with board. 52 Formwalt.

TABLE BOARD CLOSE IN. 111 WALTON. ATL. 5326.

FINEST meals in city; home cooking, give us a call. 160 Spring street. Atlanta phone 1874.

THE ELM HOUSE—Nicely furnished rooms and board; rates reasonable. 291 E. Hunter.

FORSYTH HOTEL.
COMFORTABLE rooms, 50c up. Special rate per week. Nice meals, 25c. 50½ South Forsyth street.

Bellevue Inn 57 E. Third St. Ivy 1598-L.
Nicely furnished single or double rooms, steam heated, with or without meals.

87 EAST NORTH AVENUE.
NICELY FURNISHED rooms with all conveniences. Ivy 2423-J.

TABLE BOARD, CLOSE IN. CHEAP. 67 LUCKIE ST.

HOTELS.

Stag Hotel 5 Walton St. Rates, $1 and $1.50, including shower and plain baths.

CHOP SUEY.
ALL KINDS of American and Chinese dishes. 17½ Alabama street. Hoey M. Yow, Mgr.

BOARD WANTED.

WANTED—By business woman, room with breakfast and supper in private home; must be first-class place, where there are no other boarders; best references furnished and required. Address N. B., Box 654, care Georgian.

WANTED—By two young men good room and table board (breakfast and supper) in house of modern conveniences, within walking distance of business district. State price and location. Address H., Box 8, care Georgian.

WOULD LIKE to get board between Tenth and Sixteenth streets and Piedmont and West Peachtree; would want to coach in any literary study to pay for board. College graduate. Good habits. S. B. C., care Georgian.

WANTED—Board for young married couple in private home: Inman Park preferred; want a garage. Box 743, care American.

TWO ROOMS and board for three adults and one 3-year-old child. In replying, state price and location. Address C. D. X., care Georgian.

FURNISHED ROOMS FOR RENT.

NICELY furnished room in private family for gentleman; hot and cold baths. 80 W. Peachtree.

TWO lovely front rooms, furnished for housekeeping; $3 per week. 266 Whitehall.

TWO nicely furnished rooms for light housekeeping. 219 South Forsyth street.

THE PATTON APARTMENTS, 11 Cone street; under new management; newly furnished rooms; steam heat; hot baths. Ivy 5491-L.

FURNISHED front room, close in; conveniences. 85 West Harris street. Phone Ivy 1934.

THREE nicely furnished rooms for rent; private home; all conveniences. 223 Capitol Ave. Bell phone Main 2958-L.

LARGE front room, second story, for young man; all conveniences. Ivy 2211-L.

VERY desirable room in a steam-heated apartment for one or two gentlemen; five minutes' walk to town; all conveniences. 92 East Ellis; apartment 11.

TWO ROOMS and kitchenette, furnished, to couple without children. 428 E. Georgia Ave.

STEAM-HEATED, large front corner room; beautifully furnished; single beds if desired; bath adjoining; hot and cold water; large closet, three windows, electric lights, etc.; close in; second floor; students taken. 190 Ivy St. Ivy 5078.

WELL-FURNISHED ROOM, with or without board; heat, electric light and all modern conveniences. Ivy 2890-L. 118 Forrest avenue.

TWO or three connecting rooms, furnished for light housekeeping; reasonable rent; furnace heat. Ivy 3287-J.

FOR RENT—One nicely furnished room. Every convenience; steam heat. 43 East Cain street. Ivy 2020.

FOR RENT—Furnished room in private home. 52 West Pine street.

LARGE, nicely furnished room, on West Peachtree, near Linden, in private family; hot water and modern conveniences. $10 a month for permanent tenant. Phone Ivy 2553-L.

NEWLY furnished rooms for rent. Apply at 195 Ivy street, apartment No. 1.

ONE OR TWO bright and nicely furnished front rooms, with all modern conveniences, in private home. Prices very reasonable. 181 Forrest avenue.

CONTINUED IN NEXT COLUMN.

FURNISHED ROOMS FOR RENT.

TWO newly furnished rooms, all conveniences; best location in city; gentlemen only. Apply 16 W. North avenue.

TWO furnished housekeeping rooms, $4 a week; roommate for lady. 37 Carnegie Way.

WANTED—Two young men for rooms in steam-heated apartment, close in; best location; reasonable rates. Also wanted, refined gentleman roommate. Phone Ivy 2333-L.

PEACHTREE INN
STEAM HEAT
AMERICAN, $7.50 per week up.
EUROPEAN, $3.00 per week up.
40 ROOMS; private baths.
PUBLIC bath every floor.
391 PEACHTREE ST. Phone Ivy 9129.

STEAM-HEATED room in private family for two gentlemen or two trained nurses. 14 West Baker, 3d floor. Ivy 5895.

LARGE front room, upstairs, suitable for light housekeeping. Also single room. 31 East Harris. Ivy 3741-J.

LARGE front room, heat, electricity; private home. 314 Courtland, near E. Baker.

NICELY furnished rooms to ladies or gentlemen; light housekeeping privileges. Private family. Walking distance. Reasonable. 16 Castleberry St.

ONE large front room, nicely furnished. Hot and cold water. 71 Williams street. Ivy 6491.

STEAM-HEATED room; close in. Call Ivy 3164.

HANDSOMELY furnished front room, near Georgian Terrace; private bath. Address Reasonable, care Georgian.

TWO furnished rooms for housekeeping; references. 185 E. Pine street. Ivy 6965-J.

ONE LARGE furnished room. 238 South Pryor. Main 5074-L.

TWO nicely furnished rooms, all conveniences; nice neighborhood; reasonable. Gentlemen or couple. Phone Ivy 3123.

FURNISHED rooms for light housekeeping. 319 Courtland street. Call Ivy 7096.

FOR RENT—Two rooms with all conveniences. 179 Oakland avenue, near Grant Park.

FOR RENT—Nice large furnished front room; close in; all conveniences. 203 Spring street.

A VERY desirable room for two gentlemen in steam-heated apartment; five minutes walk to town. Phone Ivy 1184.

NICE large front room for couple or young men. Conveniences. 238 Washington street.

LARGE, nicely furnished room, all conveniences; first floor. 231 Capitol avenue.

NICELY furnished rooms; hot and cold water, gas and electric lights, at No. 3 Carnegie way. "House That Jack Built." Gentlemen preferred.

THE PICKWICK.
NEW TEN-STORY AND FIREPROOF. Steam-heated rooms, with connecting baths; convenient shower baths on each floor.
77 FAIRLIE STREET, NEXT CARNEGIE LIBRARY.

EITHER one or two large rooms; hot water, etc.; reasonable; reference. 127 Ivy St. Ivy 4280.

NICELY furnished second story room with private bath; no children; on car line; 15 minutes' walk; on South Side. M. 5438. Call after 7 p. m. or Sunday.

HANDSOMELY furnished room; choice location; every convenience; private home. 15 Ponce DeLeon Ave., fronting the Georgian Terrace Hotel. Bell phone Ivy 1412-J.

FOR RENT—Two furnished rooms for light housekeeping; sink; private entrance. 280 Grant St.

ONE large, nicely furnished front room; steam heat; private family; North Side; nurse preferred. Call Ivy 3570-J.

LARGE, nicely furnished room with kitchenette; reasonable. 388 Peachtree, opposite Peachtree Inn.

FOR MEN WHO APPRECIATE THE COMFORT OF A REFINED, PRIVATE HOME, TWO ROOMS, TWO SINGLE BEDS IN EACH ROOM; ALL MODERN CONVENIENCES; RENT VERY REASONABLE; NORTH SIDE; ONE BLOCK FROM WEST PEACHTREE CAR. PHONE IVY 1281-J.

EXTRA large front room for two or four; electricity, bath, phone. 62 Williams, corner Baker. Ivy 6760-J.

FURNACE-HEATED room for couple or two young men with private family; board if desired. Phone Ivy 7899-J.

NICELY furnished rooms for gentlemen only; close in. Apply at 68 Fairlie street.

FOR RENT—Two well furnished rooms with bath in private North Side home; would like to rent to young men. Address B. T. L., 53 East Merritts avenue.

TWO OR THREE beautiful furnished front rooms; newly papered; electricity; sink and phone; very reasonable. 290 Washington street.

TWO beautiful connecting front rooms, modern home, every convenience; newly furnished with mahogany furniture; good neighborhood; on car line near business center. 321 Courtland street.

STEAM HEATED.
TWO beautifully furnished rooms in business section, convenient to all Peachtree cars; large front room; $17 per month; small $10 per month. 252 Ivy. Brick apartments.

ONE ROOM, private family, to ladies; $6; with light, hot water. Ivy 7309-J.

ONE nicely furnished large, bright room; close in; all conveniences. 200 Rawson St.

WITH private family, one block from Piedmont Park, one or two furnished rooms to men; references to be exchanged; breakfast furnished if desired. Phone Ivy 7082.

LARGE corner room with four windows, large closet and adjoining bath; steam heat; close in. Apply 9 Wellington Apts.

STEAM-HEATED, well furnished front corner room, connecting bath, well ventilated and lighted; every convenience; second floor; modern; close-in apartment. 190 Ivy St. Ivy 5078.

ROOM, bath adjoining, furnace heat, electric lights, sleeping porch. Ivy 3681.

NICELY furnished upstairs bedroom; electric lights, telephone, hot and cold baths; private family. 185 Washington street.

FOR RENT—Nicely furnished room in West End, with private family; modern bungalow; all conveniences; on car line. Call West 807.

BEAUTIFULLY furnished front room with two large closets, in private home; close in; gas and electricity, hot and cold bath; use of phone. 167 Capitol Ave.

LARGE steam-heated room for one or two gentlemen; electricity, hot water and connecting bath; in new apartment. Ivy 1323.

TWO first-floor rooms, furnished, for housekeeping; all conveniences. 69 E. Fair street.

FOR RENT—Rooms for housekeeping or furnished rooms for young men or business women. Address 40 West Peachtree place.

TWO completely furnished bright rooms, close in. 85 E. Fair street.

TWO furnished rooms to couple without children in new bungalow with owner; all conveniences. Phone West 1094-J.

NICELY furnished room, suitable for two gentlemen. 203 Plum street.

A LADY, alone part of the time, offers to business woman a furnished room in exchange for her presence evenings. Phone Ivy 4359-J.

FURNISHED ROOMS for light housekeeping; also furnished rooms. 140 Spring street.

STEAM heated front room, North Side private home; electricity, hot bath, excellent meals close. Ivy 1294-J.

TWO nicely furnished rooms for light housekeeping, near in. 33 Formwalt street.

DANDY FRONT ROOM; convenient to bath; close in. Ivy 4399-J.

FURNISHED ROOMS; also light housekeeping rooms. 58 E. Harris street. Ivy 3775-J.

CONTINUED IN NEXT COLUMN.

FURNISHED ROOMS FOR RENT.

TWO nicely furnished rooms for housekeeping, with owner; modern conveniences; references. 185 East Pine street. Ivy 6965-J.

IN KIRKWOOD, two or three furnished rooms for light housekeeping. Call Decatur 545.

WANT a gentleman to share a large, well-ventilated front room; separate beds. No. 44 Houston street.

LARGE, nicely furnished, comfortable clean room in private home; walking distance; every convenience; very reasonable. Main 5430.

SINGLE and double bedroom, modern conveniences; three blocks from Piedmont Hotel. Reasonable. 74 Luckie street. Ivy 6662.

LOOK THREE very comfortable furnished rooms for light housekeeping. 407 Fraser street. Price $10.60 per month.

TWO rooms completely furnished for light housekeeping; modern, close in. 81 Brotherton street.

A NICE, little, clean furnished apartment for refined couple with a refined elderly couple; new modern bungalow; reasonable. Call Ivy 2490-J.

NICELY furnished front room, steam heat, electric lights, hot and cold water. 385½ Peachtree. Apt. 3. Ivy 2632-J.

ONE furnished room for rent for sleeping. Apply 16 Whitehall terrace.

ONE nicely furnished room, suitable for one or two gentlemen. 39 Carnegie way. Ivy 5553.

NEWLY furnished room for rent close in. 36 Garnett street.

TWO nicely furnished rooms for light housekeeping; all conveniences; hot bath and telephone; close in; no children. 17 Pulliam St.

THREE nicely furnished rooms, clean and close in; all conveniences; two minutes' walk from Candler Building; use of phone, hot and cold water all the time; at the most reasonable rate to be found. 169 Ivy street. Atlanta 5859-F.

TWO completely furnished rooms for light housekeeping; all conveniences. Close in. Main 3174-L. 69 East Fair.

ONE ROOM; steam heat, bath; close in; gentlemen preferred. Ivy 7052-J.

ONE large and one small room, newly furnished; two minutes' walk from Candler Building; reasonable rates; bath, with hot and cold water; all conveniences. 172 Ivy. Phone Ivy 6944-J.

ONE single furnished room, $6; double, $12; separate beds. Gentlemen or ladies. Light housekeeping allowed. 37 Carnegie way.

FOR RENT—One nicely furnished front room, four blocks from courthouse. 11 Terry street.

TWO OR THREE furnished rooms for housekeeping; steam heat; use of piano. 352 Whitehall street; apartment D. Phone Main 5595.

FOR RENT—One furnished front room in private family; close in. Price $10 per month. Ivy 7723-J.

NICELY furnished North Side front room for young men, with or without board. Phone Ivy 7833-J.

NICE front room, with or without board, two gentlemen preferred, or will take couple. 29 English avenue.

NICELY furnished rooms, gentlemen preferred. 140 Spring street.

STEAM-HEATED ROOMS to business ladies or gentlemen; ten minutes' walk to center of city. 18-A West Baker.

FURNISHED ROOMS for light housekeeping; all conveniences. 305 South Pryor.

LIGHT housekeeping rooms, nicely furnished; very light. 85 East Fair street.

HANDSOMELY furnished front room, near Georgian Terrace; private bath. Address Reasonable, care Georgian.

NICELY furnished housekeeping rooms; lady to share apartment. Ivy 993-J.

THREE nicely furnished housekeeping rooms; lady to share apartment. Ivy 993-J.

19 WEST CAIN STREET.
NICE ROOMS; refined people. I. 7435-J.

UNFURNISHED ROOMS FOR RENT.

FOR RENT—Three connecting rooms at 269 Grant street.

TWO desirable rooms for light housekeeping. Ten minutes' ride River car. Bath and gas. See them to-day. $9. 211 Griffin street.

ENTIRE second floor; four rooms, bath, gas and water. Ivy 1377. 297 Crew.

ONE large room, with kitchenette and all modern conveniences. Price very reasonable. 181 Forrest avenue.

FIVE large, unfurnished connecting rooms, upstairs. Private entrance. Private bath; hot water, gas and electric lights; South Side. Main 4890-L.

FOR RENT—Four connecting rooms, with private bath, hall and porch, unfurnished, gas and sink. 174 Angier avenue. Suitable for housekeeping; very reasonable.

THREE connecting rooms; convenient. 294 Highland avenue. Ivy 3663-J.

TWO unfurnished rooms for rent. Main 2731. 260 Glennwood avenue.

TWO unfurnished rooms for rent; water, gas and phone. 113 Kelly street. Atlanta phone 5905-F.

THREE large connecting rooms, $10. 40 Pavilion street.

FOUR nice connecting rooms with private bath for $16.50. 635 Washington street.

FOR RENT—Three rooms for housekeeping; second floor; sink in kitchen; bath on same floor; also front and back porch. 401 Capitol Ave.

TWO large rooms and kitchenette; newly tinted; for housekeeping. 52 Gordon St. Phone West 385-L.

450 PEACHTREE—Two rooms, kitchenette and bath for rent to couple without children. References. Telephone Ivy 7022.

ONE clean room, $5 per month, with owner. Gas, bath. Ivy 6106.

THREE connecting rooms, private bath, for $12.50. 371 Pulliam. Main 4975 J.

THREE connecting rooms with large closets and small kitchen in private home; close in; gas, electricity, hot and cold bath; use of phone. 167 Capitol Ave.

TWO unfurnished connecting rooms for light housekeeping; modern conveniences. 196 East Georgia avenue.

HOUSEKEEPING rooms of whole lower floor of five rooms. 669 Highland Ave. Call Ivy 3766.

TWO connected housekeeping rooms; very convenient. 41 West Fair street.

FOR RENT—Three or four unfurnished rooms suitable for light housekeeping. 174 Angier avenue.

TWO large unfurnished connecting front rooms with all conveniences; suitable for light housekeeping; private phone in room. Apply No. 8 Highland avenue. Bell phone Ivy 3865-J.

THREE connecting rooms; all conveniences. 396 Capitol Ave. Phone Main 4694-L.

TWO connecting front rooms for light housekeeping; separate gas; adults only. 54 Williams, between Baker and Harris.

TWO first-floor connecting rooms; new sink in kitchen; hot and cold water. Call West 665-L.

FURNISHED OR UNFURNISHED. ROOMS FOR RENT.

ATTRACTIVE room; conveniences; sleeping porch, or adjoining bath; close; garage. Ivy 3707-J.

HOUSEKEEPING rooms, modern conveniences; walking distance; private home; best neighborhood. Ivy 3707-J. Garage.

TWO OR THREE furnished or unfurnished connecting rooms for housekeeping. 37 Hendrix avenue.

TWO unfurnished rooms, suitable for light housekeeping; also two furnished rooms. North Side. Phone Ivy 3398-J.

FOR RENT—Two nice connecting rooms for light housekeeping; furnished or unfurnished. Call 24 Willow street; first door from East North avenue.

ONE furnished or two unfurnished rooms; close in; all conveniences. 274 Woodward avenue.

TWO furnished front rooms, one unfurnished back room; good location. Ivy 3053.

DO YOU NEED HELP of any kind? A little "Want Ad" will get it for you.

HOUSEKEEPING ROOMS FOR RENT.

HOUSEKEEPING rooms; all conveniences; best neighborhood; walking distance; private home. Ivy 3707-J.

FURNISHED APARTS. FOR RENT.

SMALL, close-in, North Side, steam-heated apartment on lease; references required. Phone Ivy 428.

BUSINESS woman will share a small apartment with another business woman; very reasonable terms. Stenographer. Call Main 3399-J.

TWO or three-room furnished apartment; all conveniences; for occupancy October 15. State price and location. E., Box 634, care Georgian.

HOUSEKEEPING rooms, suites of two furnished complete, $16, $18 and $20 per month; modern conveniences; walking distance. 345 Peachtree.

FOR RENT—Furnished six-room steam heated flat; references required. Address Q., care Georgian.

NICELY furnished downstairs apartment with sleeping porch; all conveniences; best location. Call Ivy 4769-L after 8 p. m.

TWO SETS housekeeping rooms; price $4.50 and $5.50 per week; bath, electric lights, private entrance; walking distance. 345 Peachtree.

UNFURNISHED APARTMENTS FOR RENT.

THREE-ROOM APARTMENT, screened porch, private bath, heat, electric lights, all for $20 per month. Delightful neighborhood, near East Lake, where there's plenty of sunshine and fresh air. References exchanged. Call Decatur 456.

FOR RENT—Two handsome new five-room apartments; vapor heat; phone connections; janitor service; $60 and $65. Phone Ivy 4991-L. 268 Myrtle street.

TWO ROOMS, connecting; all modern conveniences. Apply 63 Windsor street.

WILL lease 6-room apartment, North Side, second floor. Phone Ivy 4629.

SIX ROOMS with bath; close in; good neighborhood; $21 per month. 75 Orme St. See Woodside.

THE COLONIAL—Splendid apartments; five and six rooms; strictly first-class in every detail; hardwood floors, etc.; best North Side residence section; one block from Georgian Terrace; handsome grounds; large individual porches; automobile accommodations, etc.; possession October 1. Phone Ivy 657-J, or apply 29 Ponce DeLeon Ave.

TWO four-room apartments, every modern convenience, 824 Forrest avenue. Apply premises. Phone Ivy 508-J. L. B. Sanders, owner.

UNFURNISHED, second floor six-room apartment; arranged for two couples. 443 Courtland street.

WILL SUB-RENT six-room apartment; North Side; second floor. Call Ivy 4629.

FOUR-ROOM apartment; lease; couple; modern; light, ventilated front, back porches; range, screens, shades, etc. J. V. Wellborn, 279 E. Pine. Ivy 4063.

FURNISHED HOUSES FOR RENT.

NICELY furnished house; seven rooms and bath; close in; immediate possession. $42.50. Bell phone Ivy 4317. 129 Ivy street.

FIVE-ROOM COTTAGE, excellent neighborhood; close in. 192 Crew St. Phone Ivy 2216-J.

EIGHT-ROOM furnished house for rent; fine location; a good school, three churches and fine water. Address L. N. McKiney, P. O. Box 64, Demorest, Ga.

TO responsible parties, my home, furnished, for 6 months. Mrs. W., 520 Central avenue.

FOR RENT—Furnished three-room house, to man and wife, on Chattahoochee avenue, East Point, Ga. For further information, address B., Box 78, care Georgian.

UNFURNISHED HOUSES FOR RENT.

FIVE-ROOM HOUSE, one-half block Walker street car; gas, water, bath; $15 month. Bell phone M. 503. Address F. L. Volberg, Jr., 130 S. Forsyth St.

FOR RENT—By owner, one eight-room, one eleven-room house, 22 and 24 La France street; best residence street in city; large lots. Ivy 6724-J.

FOR RENT.
110 JUNIPER STREET
TWO-STORY brick dwelling, four sleeping rooms, servants' quarters, furnace; in fact, very complete, and in splendid repair. Phone W. S. Larned, Main 59.

FOR RENT—By owner, a good twelve-room house; gas, open grates, two baths, handsome mantels; close in; vacant about October 1. Call office phone Ivy 80; residence phone, Ivy 2155.

COMFORTABLE nine-room furnace-heated house, best section Inman Park, rents $45 per month. Phone Ivy 871 for particulars.

EIGHT-ROOM HOUSE on large lot, with all improvements; almost new; will rent for $30 per month. Phone Ivy 6724-J. 122 LaFrance street.

EIGHT-ROOM HOUSE; perfect condition; North Side; in excellent neighborhood. Phone Ivy 7465-J.

FURNISHED OR UNFURNISHED. HOUSES FOR RENT.

FOR RENT—$16.50; Lena, corner Stevens; city improvements, or furnished $20; five rooms; new. Apply premises. West Hunter-Ashby car; block new school.

OFFICES FOR RENT.

LIMITED amount of ground floor space in 121 Peachtree street, in sections of 10 by 6 feet. Apply 119 Peachtree street at once.

COMPLETE private office, phone, desk, etc.; all conveniences; only $10 monthly. 505 Gould Building.

FOR RENT—Room 728 in Candler Building. Apply to same.

TWO OFFICES for rent in Empire Building; second floor; $25 month for two or $15 for one. Office, care Georgian.

OFFICES in the Moore Building at No. 10 Auburn avenue, steam heat; passenger elevator; lights and janitor service. $12.50 to $18.00. One furnished office, price $17.50

DO YOU NEED HELP of any kind? A little "Want Ad" will get it for you.

OFFICE SPACE FOR RENT.

DESK ROOM FOR RENT in office, with use of phone. 421 Kiser Bldg.

FOR RENT—Attractive office space on fourth floor Third National Bank Building, especially arranged for large office and several private offices. Southern Guarantee and Investment Company, fourth floor Third Nat. Bk. Bldg.

DESK SPACE FOR RENT.

FOR RENT—Good desk space. 312 Century Bldg. Phone Main 2512.

STORES FOR RENT.

$20 PER MONTH ON a year's lease; first-class new brick storeroom, fine location for business; big territory, in fast developing section, fine business street; splendid tile in front of store, and well suited for a fine location for milk, depot or drug store. Ware & Harper, 725 Atlanta National Bank Building. Main 1705, Atlanta 1868.

FOR RENT or lease, half of first floor of 95 Whitehall street for gents' furnishing department. All conveniences, including show window, elevator, lighting and use of basement. Low rent to desirable tenant. Ready September 15.

BUSINESS SPACE FOR RENT.

NICE place for butcher's shop in grocery store. All fixtures. 233 Auburn.

FOR RENT MISCELLANEOUS.

WILL RENT high-grade piano, $2.50 per month. Address X. Y. Z., care Georgian.

UNFURNISHED HOUSES WANTED.

WANTED—Furnished house or apartment with modern conveniences. Address, giving particulars, H. H., Box 22, care Atlanta Georgian.

BUSINESS SPACE WANTED.

WANTED—Space 10 by 20, suitable for candy kitchen; prefer Mitchell street, between Whitehall and Terminal. Address 70 Norcross St. West 1346.

YOU ARE particular who you have in your home. The Want Ad Man will assist you in securing refined tenants. Phone Main 100 or Atlanta 100.

AUCTION SALES.

AT AUCTION.

SEVERAL CONSIGNMENTS, INCLUDING A FINE LOT OF FURNITURE FROM A PAVILION STREET HOME, ALSO A CONSIGNMENT OF FURNITURE FROM 886 W. PEACHTREE ST., CONSISTING OF SOLID MAHOGANY SIDEBOARD AND CHINA CABINET, COST $250; HAT RACK, BRASS BEDS, WARDROBE, SOLID MAHOGANY AND QUARTERED OAK BEDROOM FURNITURE, PARLOR FURNITURE, LIBRARY TABLE, EARLY ENGLISH AND OAK DINING FURNITURE, CHINA, BRASS JARDINIERES, LACE CURTAINS, WILTON ART SQUARES, LINOLEUMS, ETC., TUESDAY, SEPTEMBER 30, AT 12 E. MITCHELL STREET.

COMMENCING at 10 a. m. Tuesday we will offer to the highest bidder a fine consignment of household furniture from a Pavilion street home, also a fine consignment from 886 West Peachtree street, including one of the finest lots of household goods ever offered at auction. This consists of large, massive dining suit, cost $250, and including elegant china cabinet, sideboard table and chairs, solid mahogany bedroom suit, cost $200, oak wardrobe, mahogany parlor suit, mahogany table, quartered oak bedroom furniture, Vernis-Martin iron beds, National springs, felt mattresses, feather pillows, bed and table linen, spreads, quilts, blankets, quartered oak hat rack, mission dining suit, White Mountain refrigerator, cost $35; large Turkish leather rockers, kitchen chairs and tables, davenport, walnut bedroom suit, princess dressers, portieres, French, Wilton, Axminster and Brussels art squares, hand-painted china, Japanese vases, linoleum, linen shades, oak chiffonier, combination bookcase, fine lot of rockers in mahogany and quartered oak, center tables and many other things too numerous to mention. These goods are in perfect condition and must be sold at this sale, as owner is leaving for New York. Open for inspection Monday. Sale 10 a. m., Tuesday, September 30.

CENTRAL AUCTION COMPANY,
12 East Mitchell Street.

CENTRAL AUCTION COMPANY, 12 E. Mitchell street, buys and sells everything. Regular auction Tuesday and Friday. Bell phone Main 2424.

MISCELLANEOUS.

WANTED—100,000 people to know more about Southern California and its resources. The Los Angeles Examiner Tenth Anniversary number, issued December 24, has a bewildering array of information. Mailed to any part of the United States or Mexico 15 cents a copy; all foreign points 25 cents. Address Los Angeles Examiner, Los Angeles, Cal.

FOR SALE MISCELLANEOUS.

WANTED—If you want to know all about the greatest country in the world, order the Tenth Anniversary number of The Los Angeles Examiner, issued on the 24th of December. It will tell you all about it. Mailed to any part of the United States or Mexico 15 cents a copy, all foreign points 25 cents. Address Los Angeles Examiner, Los Angeles Cal.

FOR SALE—Jewell coal heater, $6, and small size cook stove $7, at 52 West Pine street. Both in good condition.

300 YARDS wall burlap, in good condition; colors, green and red; four Humphrey gas arc lamps, new type, three mantels. Apply 119 Peachtree St.

DIAMOND RINGS.

SEVERAL high-class rings of exquisite designs in diamonds, pearls and turquoise. A rare bargain. Call at office. 607 Empire Life Bldg.

$50 ESTATE OAK HEATER, half price, in perfect condition; holds fire 24 hours. H. K. Taylor, 161 St. Charles avenue.

FOR SALE—Mattresses and pillows from large boarding house. Good condition. Apply Monday. 28 East North avenue.

ABSOLUTELY new, most perfect, powerful carpet cleaner on market; runs light, inexpensive; large profits; write quick for wholesale prices; territory going fast. Powell, E-378, Converse, Ind.

ONE large Shanen refrigerator for sale, cheap if taken at once. 20 Holderness street. West 909-J.

FOR SALE—One coffee and peanut roaster with motor attached. Call Mr. Allen. Main 340 or 26.

FOR SALE—At bargain, old-fashioned square piano. Bent make. 231 Capitol avenue.

"GEMS OF THOUGHT"—No sweeter little book, by G. W. Simmons, Sr., Edgewood, Ga. Postpaid one dime.

GROCERIES, fresh meat, pure pork sausage, butter and poultry; yard eggs from my own hens. Why eat stale eggs? Main 3154. 234 Capitol avenue.

FOR SALE—One National cash register; used only short time; must sell at once. Address Box 327, Georgian.

ONE waterworks plant complete, motor pump and 1,000-gallon tank in good condition. Apply Lon Brooks, 20 East Alabama street.

WILL sell or exchange my $800 player-piano, including music rolls, for auto runabout in first-class condition. Piano used three months, and in A-1 condition. Address E. F. H., 612 Temple Court Bldg. Atlanta, Ga.

INMAN PARK Fish Co., 493 Edgewood. Fresh fish dressed, delivered, Atlanta Phone 3093-A.

J. A. KELLEY, fresh meats, fish and oysters. 176-78 Auburn avenue. Both Phones.

PREVENT the loss of your linen. Use a Dixie indelible stamping outfit. Price 50c. Dixie Seal and Stamp Co., 78½ North Broad. Main 1781.

EAT OYSTERS EAT
Crosby's Norfolk Oysters.

FOR SALE—One large, nice sideboard, also chiffonier. Apply 865 Peachtree.

FOR SALE—Set of good trap-drums, cheap. Call or write W. H. B., No. 120 South Pryor.

EMPIRE FISH MARKET—Fresh oysters and dressed poultry, fish daily. 112 Whitehall.

SAFES, FILES, cabinets, new and second-hand. Gookin Bank and Office Equipment Company, 113-115 North Pryor Street.

FURNITURE BARGAINS every day. S. M. Snider, 145 South Pryor street. Phone Main 1421.

CONTINUED IN NEXT COLUMN.

FOR SALE—MISCELLANEOUS.

TENTS! TENTS! TENTS! 1,000 army tents, 18-ounce U. S. duck; slightly used. We have all sizes. Call or write. Springer's, 25 South Pryor street. Bell 1526 Main.

LINEN MARKERS

PREVENT loss of linen; use indelible stamping outfit. Harwell Stamp Co., 19 S. Broad.

COTTON STENCILS
COTTON BRUSHES
COTTON INK
COTTON TAGS
WAREHOUSE RECEIPTS
Prices right, quick delivery. Order now.
BENNETT STAMP COMPANY,
25 S. Broad St. Atlanta, Ga.

FISH Atlanta Fish Co. Atl. 1464. Main 3641. 250 Marietta St.

INDELIBLE linen marking outfit for students; made on short notice; postpaid 50c. Bennett Stamp and Seal Co., 25 S. Broad, Atlanta.

3x Envelopes 1,000, $1.75; 2,000, 3.00; 5,000, 7.50; 10,000, 14.00
Thomason Printing Co.
Main 2391. 29½ Marietta st, Atlanta.

TYPEWRITERS FOR RENT.

YES—We rent practically new No. 5 Olivers; three months only $4. Oliver Typewriter Agency, 54 Auburn avenue.

TYPEWRITERS RENTED.
4 MONTHS FOR $5 AND UP.
Rebuilt typewriters, $23 to $75.
American Writing Machine Co.,
48 North Pryor St. Phone Main 2526.

BURLAP BAGS FOR SALE.

EVERY kind delivered everywhere. F. R. Logan & Co., Atlanta.

FURNITURE FOR SALE.

FINE CHANCE for couple that wants to start housekeeping; complete furnishings for five rooms and hall for $300 cash. Can be seen at 442 Woodward avenue.

HOUSEHOLD FURNITURE for sale, 210-A Capitol avenue. Phone Main 2427-J.

FOR EXCHANGE—MISCELLANEOUS

WILL SELL CHEAP or exchange five-passenger Maxwell car in good condition, for real estate. Address Maxwell, care Georgian.

BIG DIAMOND to swap for car or vacant lot. "Diamond," care Georgian.

WANTED—MISCELLANEOUS.

WANTED—Graphophone; must be good machine, in good condition and a bargain. Address Grapho, care Georgian.

SECOND-HAND gun wanted; must be hammerless, automatic ejector; 12 gauge; 28 inches. Prefer cylinder and modified barrels. Want about 3-inch drop. Must be in good condition and a BARGAIN. What have you? Box 158, Lake City, Fla.

WANTED—To buy 5,000 feet second-hand lumber or old house to rebuild. 59-A Henry street, Atlanta.

WANTED—Medium-size heater to heat 3 rooms; "Estate Oak" preferred. Phone Ivy 2708.

WANTED—Second-hand cigar case; also chewing gum case. 74 North Pryor street.

WANTED—Second-hand Underwood typewriter. Must be cheap and in good shape. B. M. R. Company, Box 116, Fayetteville, Ga.

WANTED—One gas range. Must be in perfect condition and cheap. One gas hot water heater, ditto. J. H., care Georgian.

RESPONSIBLE PARTY will exchange first-class board for three or four bedroom suits. Most desirable place; very reasonable. 226 Ivy street. Ivy 5432.

TIN and sheet metal work, gutters and tin roofs repaired. Ice boxes lined; all sorts of tin work. 324 Edgewood avenue. Atlanta phone 3345.

I BUY MEN'S old clothes and shoes. Drop a card. I. Bock, 177 Gilmer street.

DROP A CARD. We'll bring cash for old clothes and shoes. "The Vestaire," 166 Decatur St. 7-25-13

WE PAY HIGHEST cash prices for household goods, pianos and office furniture. Cash advanced on consignments. Central Auction Company, 12 East Mitchell street. Bell phone Main 2424.

MONEY TO LOAN.

MORTGAGE LOANS IN ANY AMOUNT ON DESIRABLE PROPERTY. SEE L. H. ZURLINE, EDGAR DUNLAP INSURANCE AGENCY. 202 CANDLER BLDG.

LOANS $25.00 AND UP.
On Furniture, Pianos, or on Endorsed Notes.

WE ARE a new company, organized for the purpose of loaning money to working men and ladies keeping house, at the lowest possible rate of interest. We positively make no charges for commissions, drafting papers or any other so-called charge, but only ask you to pay the rate permitted by the laws of the State. Our easy payment plan allows you to pay us back to suit your income. We also protect you from publicity, and extend every courtesy to make the carrying of a loan satisfactory to you in every way.

GUARANTEE LOAN CO.,
Room 318 Atlanta National Bank Bldg., Bell Phone Main 440.

WE HAVE plenty of money to lend at lowest rates on Atlanta and nearby property, either for straight or monthly payment plan. Also for purchasing purchase money notes. Foster & Robson. 11 Edgewood Avenue.

MONEY FOR SALARIED PEOPLE AND OTHERS, upon their own names; cheap rates, easy payments. Confidential. Scott & Co., 820 Austell Bldg Building.

SPECIAL HOME FUNDS TO LEND, any amount; 6 per cent. Write or call. S. W. Carson, 24 South Broad street.

FARM LOANS PLACED in any amount on improved farm lands in Georgia. The Southern Mortgage Company, Gould Building.

PURCHASE MONEY NOTES.

WANTED—Several small batches of purchase money notes. Address G., Box 45, care Georgian.

MONEY WANTED.

WANTED—To borrow $800 for three years at 8 per cent interest. Secured by real estate. J. R. Johnson, 66½ West Mitchell.

WANTED—Loan of $50 for 30 days on good security. Address 325 Empire Bldg.

WANTED MONEY—We have good dmand for 7 and 8 per cent money on Atlanta and suburban property, worth two to three times amount wanted. Foster & Robson, 11 Edgewood avenue.

WE LOAN other people's money on first mortgage Atlanta real estate. Why not let us lend yours at 6, 7 and 8 per cent? See us. G. R. Moore, 116 Lobby, Candler Bldg. Bell phone Ivy 4978; Atlanta 2483.

WANTED—$10,000 first mortgage notes in annual series; would consider second mortgage notes of gilt-edge. Ready Money, Box 10, care Georgian.

ESTABLISHED 1888.
6%—WE WILL PAY—6%
ON SAVINGS
In Sums of $500 and over.
THE MERCHANTS AND MECHANICS BANKING AND LOAN CO.,
209 Grant Building. Telephone Ivy 5341.
Cash Capital $120,000.
Thos. J. Wesley, Cashier.
B. M. Grant, President.

BUSINESS GUIDE

"A" Vacuum Clothes Washer.

WASH a tub of clothes in five minutes; no rubbing board; no boiling; price $3.50. Demonstration Room, 256 Edgewood avenue. Agents wanted.

All Kinds of Stove Repairing.

WHEN IN TROUBLE, CALL
"THE STOVE DOCTOR."
MAIN 1460. 61 SOUTH PRYOR. ATL. 1410.

Abstract and Title Insurance.

ATLANTA TITLE GUARANTEE CO., ground floor Equitable Building. Bell phone Main 5420.

Auction Sales of Furniture and Household Goods.

CENTRAL AUCTION COMPANY, 12 East Mitchell street buys and sells everything; regular auction Tuesday and Friday. Bell phone Main 2424.

Banks.

AMERICAN NATIONAL BANK.
Corner Alabama and Broad streets.
CAPITAL AND SURPLUS $1,000,000.

Baths and Pressing.

FOR THE BEST cleaning, pressing, shave and hair cut, come to 24-A, W. Mitchell. New shop. Expert barbers. Satisfaction guaranteed.

Books and Stationery.

COLE BOOK AND ART COMPANY, 85 Whitehall. Main 482.

"Building."

LET US BUILD you a home on easy terms, like rent, anywhere in the city. 400 Temple Court Bldg. Main 4189.

Carpets and Rugs Cleaned.

Atlanta Oriental Rug & Cleaning Co. 9 by 12 RUGS cleaned, $1.50 and up. Ivy 3471. Bell phone Main 5027.

WORK called for; 15 years' experience; feathers renovated. Atlanta Carpet and Rug Cleaning Works, 27 W. Alexander street. Ivy 4186.

Carpet and Rug Cleaning, Repairing.

25 YEARS' experience in cleaning, furniture repairing. Zack Harris, 298 Piedmont avenue. Ivy 2060-L.

Collections.

COLLECTIONS.

WE CAN collect your notes, accounts and claims, if they can be collected. United States Collecting Association. T. J. Ripley, Pres.; Chas. M. Yeates, Sec. and Treas. 51½ S. Pryor street, Atlanta, Ga.

Contracting and Building.

WHEN in need of carpenter work, call J. A. Johnson, West 1288-J; estimates on all job work; prices reasonable.

GENERAL CONTRACTOR, BUILDER. Estimates free. I draw plans free where I build. Emory Williams, 110 Edgewood. Ivy 3372-L.

Cotton Warehouse.

PLACE your orders for brands now. Get upstairs price on brands. All work is guaranteed. Harwell Rubber Stamp Company, 23½ South Broad street.

Curtains Cleaned and Stretched.

WORK satisfactorily and promptly done. Sallie Bell, 191 Houston street.

Films Developed.

KODAK FILMS developed free. Picture Dept., J. M. High Co., Atlanta.

Furnace Repairing.

We Charge Less. The best work. The best material.
Moncrief Atlanta Co. Ivy 4930. 73 Walton St.

FURNACE REPAIRS.

THE ONLY PEOPLE to repair Moncrief furnaces is the Moncrief Furnace Company, 139 South Pryor. Main 285, Atlanta 2877.

Furniture Repaired; Packed for Shipping

FURNITURE repaired and packed; satisfaction guaranteed. L. Wellons. Ivy 3367. Rear 41 Auburn avenue.

Gun and Lock Repairing.

THE B. & B. LOCK AND GUN CO. FIRST-CLASS repair work on guns, pistols, bicycles, motorcycles, locks, keys, cash registers, umbrellas, scissors, knives, trunks, iron safes, graphophones and slot machines. Keys fitted in any part of city. Expert workmanship. Work guaranteed. 4 S. Forsyth street, Atlanta phone 3208.

Heavy Hauling.

HEAVY HAULING.
A. DOKE SONS TRANSFER CO
IRON SAFES and machinery hauling a specialty. Office, 52 Peters St. Bell phone M. 1187.

Heating (Warm Air, Steam and Vapor).

Eichberg Heating Co.
HEATING, ventilating and repairs. Main 4335.

Horse Shoeing and Wagon Repairing.

CUMMINGS SHOEING CO., building, repairing painting, rubber-tiring; reasonable prices. 115 Gilmer.

Jewelry.

WATCHES, Diamonds, Jewelry, Eye Glasses, Spectacles sold on the "divided payment" plan to reliable persons.
BANTA-COLE CO.
5 SOUTH BROAD STREET.

Manufacturers of Models and Patterns.

ROBERTSON PATTERNS WORKS.
MANUFACTURERS of models and patterns. 140½ Edgewood avenue.

Mattress Renovating.

MATTRESSES RENOVATED, feathers steamed, cleaned and bought. Bell 4840, Standard 1476. P. O. Box 5. Meadows & Rogers Mfg. Co.

SANITARY MATTRESS RENOVATING—Factory new and up to date; moderate prices; give us a trial. Jackson & Orr Company. Means street and W. and A. R. R. Both phones.

Messenger Service.

MILLER'S Minute Messengers. Phone 23 or Ivy 4372.
MAIN 355 AMERICAN MESSENGER SERVICE ATLANTA 96

Motors and Generators Repaired.

BEST WORK; prompt service. Atlanta Electric Machine Co. Both phones 294. 111-113 Marietta street.

Multigraphing, Addressing, Mailing.

THE LETTER CRAFT SHOP.
THE REASON we work day and night is—do best work in SOUTH. SERVICE is our middle name. Business Service Co., Atlanta, of course. P. O. Box 836. Ivy 7011.

WORK guaranteed; prompt service. Southern Multigraphing Co., 220 Brown-Randolph Bldg. Ivy 2594.

ATLANTA MULTIGRAPHING COMPANY, 903 Empire Life Building. Ivy 1436. High-class work; quick service; live mailing lists furnished.

New Rubber Tires.

NEW RUBBER tires put on your baby's carriage; repaired, repainted and re-covered. Ivy 3076. Robert Mitchell, 229 Edgewood.

Painting and Wall Tinting.

J. A. JOHNSON does all kinds of repair work. Painting and tinting a specialty. Bell phone West 1288-J. 397 West Fair street.

Pictures and Frames.

COLE BOOK AND ART CO., 85 Whitehall. Main 482.

Plumbing and Heating.

Gresham-JacksonCo.
SPECIAL attention given to overhauling heating and plumbing work. 28 Luckie street. Ivy 5327.

BELCHER HEATING AND PLUMBING CO.
44 FAIRLIE STREET. IVY 6670.

Printing of All Kinds.

FOR PRINTING that stands for quality, satisfaction and economy, call Phone M. 1320. The Georgia Printing Co., 10 Peters street.

RYBERT & HOLLINGSWORTH
JOB PRINTING. 10 Gilmer street. Main 4600.

CONTINUED IN NEXT COLUMN.

BUSINESS GUIDE.

Printing and Gum Labels.

FOR best printing and gum labels, see Merchants' Printing and Label Co., Main 2403, Atlanta 1104, and our salesmen will call.

Public Stenographer.

PUBLIC STENOGRAPHER.
MULTIGRAPHING done promptly; satisfaction guaranteed. Miss Milton, 325 Austell Building. Main 1096.

Roofers and Tinners.

FELT, gravel, tar, concrete floors. Empire State Roofing Company, 51 Magnolia street. Main 2088.

WALKER ROOFING COMPANY, 221 Rhodes Building. Main 4075, Atlanta 1915. Tin shop, J. B. Smith, manager, corner Marietta and Magnolia. Atlanta 637.

Safes.

ATLANTA SAFE CO.
BARGAINS in safes, new and second-hand. Lockout experts and artists. A. 3262, Main 4601.

Safe Cracksman.

FIRE and burglar-proof safes opened and repaired. C. C. Downes, 29½ Marietta street. Phones Main 2146, Atlanta 4922.

Sewing Machines.

WE RENT new machines with complete set of attachments for $2 per month; also machines repaired; prompt delivery. Both phones 1893. Singer Sewing Machine Company, 79 Whitehall.

Shoe Repairing.

M'NEIL & HUNTER, shoe repairing. Work called for and delivered. 485 Edgewood avenue. Atlanta 1627.

Signs.

SINGS BROWN SIGN & PAINTING CO., 77½ Whitehall. M. 3780.

Slate Roofing.

JONES SLATE ROOFING CO., Repairs and New Roofing. Main 1615. Atlanta 955.

Stove and Range Repairing.

Atlanta Stove Supply Company. We also make chimney stacks. Ivy 7240. 101 North Forsyth.

STOVES AND RANGES REPAIRED
DAN, THE FIXER.
121 Whitehall. M. 2699.

Stove, Range and Furnace Repairing.

CALL for R. L. Barber, Manager Standard Stove and Supply Company, Main 1389, for stove, range or furnace repairing and chimney sweeping.

Tailor and Furrier.

I. PRIES, the Tailor and Furrier, has moved to 140 Peachtree street, on fourth floor. Furs repaired equal to new. Phone Ivy 7610.

Tailoring.

HAVE YOUR OLD SUIT exchanged for a new one by Pleasant, the Tailor. 106 Luckie street. Main 3202, Atlanta 2030.

WEST SIDE TAILORING COMPANY. 169 West Mitchell Street. Atlanta Phone 5907-A. We do dry steam cleaning and tailoring of all kinds. Work called for and delivered. Oscar Harris, Mgr.

Transfer, Packing and Storage.

SKINNER Transfer & StorageCo.
34 N. Forsyth St.
Packing and shipping household goods a specialty by expert packers. Ivy 4232.

PITTMAN TRANSFER & STORAGE COMPANY
Storage, packing and shipping. Both phones. 26-28 North Moore street.

Trunks, Bags and Suit Cases.

RETAILED AND REPAIRED.
ROUNTREE'S, 77 WHITEHALL ST.
Phones. Bell Main 1576, Atlanta 1654.

Tin and Sheet Iron Workers.

BEST WORK. Prices reasonable. J. L. McNinch, 209 Marietta street. Main 5276-J, Atlanta 2127.

Upholstering and Furniture Repairing.

CAPITOL UPHOLSTERING COMPANY OFFICE furniture a specialty; all kinds of furniture refinished, packed and shipped on short notice. 148 South Pryor. Both phones.

Umbrellas—Wholesale and Retail.

UMBRELLAS Try "Taylor Made" Detachable handles. All prices. No charge for repairs. Phone Main 3748. Taylor Umbrella Company, 116½ Whitehall.

Wall Papering and Interior Decorating.

Wall Paper and Paint.

SEE J. M. QUICK at Rockwood Improvement Company for low prices on wall paper. Best work. 11 South Forsyth. Main 4027, Atlanta 322.

Window and House Cleaning.

NATIONAL Window Cleaning Co. Office 47 E. Hunter. Main 1175, Atlanta 1051.

AUTOMOBILES AND SUPPLIES.

COLUMBIA AUTOMOBILE EXCHANGE.
287 EDGEWOOD AVENUE.
LARGEST exclusive dealers of used cars in the South; over 40 always on hand at prices from $100 to $1,000. Write for monthly catalogue.

ONE two-cylinder Maxwell car, in good running order. Price, $160. Sanders-Speer Vulcanizing Co., Ivy 4351.

FOR SALE—Five-passenger automobile, worth $1,000. Can buy at once for $300 cash. Oliver Branham, 240 Magnolia. Atlanta phone 1909.

WANTED—Two-passenger runabout automobile; good condition. If bargain will pay cash. Address B. A., Box 7, care Georgian.

WILL SELL large Buick roadster, $850; fastest car in Atlanta; just overhauled; terms considered. Address P. O. Box 1434.

FOR SALE—One Buick truck with top, in good condition. 29 Garnett street.

FOR SALE—One Hudson car, in fine condition. Call Ivy 1904.

CADILLAC, foredoors and fully equipped, for sale at real bargain; cheapest used car in city. Address Cadillac, Box 23, care Georgian.

LARGE, NEARLY NEW TOURING car, late model, to trade for Runabout. N. C. McPherson. Ivy 3339.

RECEIVED LARGE LOT AUTOMOBILE TIRES—28x3, $7.50; 30x3, $8.45; 30x3½, $11.30; 32x3½, $12.25; 33x4, $17.95; 34x4, $18.90; 36x4½, $22.80; 37x5, $25; 34x4½, $16.65. ALSO HAVE LARGE LOT GUARANTEED CASINGS. McPherson Auto Tire Co., No. 46 Auburn avenue, Atlanta, Ga.

MAKE your auto thief-proof by using an Am keyless lock. Let me demonstrate. Address Proof, care American.

WILL EXCHANGE my touring car for renting property. Ivy 394.

STEVENS-DURYEA 1912 model, A-A six-cylinder, five-passenger, foredoor; condition excellent; bargain. R. Y. Sanders, Main 4630-L.

FOR SALE—International auto buggy in good condition; will sell cheap for cash or good notes. 135 Peters street.

AUTOMOBILES—Storage, repairs, supplies; open all night. Edgar Vernon, 14-18 W. Harris, opposite entrance Capital City Club.

WELDING and regrinding cylinders properly and promptly done. Delk Garage, Marietta, Ga.

CADILLAC, foredoors and fully equipped, for sale at real bargain; cheapest used car in city. Address Cadillac, Box 23, care Georgian.

OXYGEN REMOVES CARBON
We clean your auto cylinders while you wait. Good job, small price.
AUTOGENOUS WELDING
of all metals. Gear cutting and general machine repairs. Satisfaction guaranteed.
SHEARER MACHINE CO.
197 WHITEHALL. MAIN 1570.

AUTOMOBILE PAINTING
IS ONE of our specialties. High grade work. Reasonable prices.
JOHN M. SMITH
120-122-124 AUBURN AVENUE.
ESTABLISHED 1869.

WINDSHIELDS,
RADIATORS, lamps, fenders, repaired as good as new. Manufacturers all kinds sheet metal work. Warlick Sheet Metal Company, 243 Edgewood.

CONTINUED IN NEXT COLUMN.

AUTOMOBILES AND SUPPLIES.

Have Your Auto Repaired the Right Way
E. H. ODUM Bro. Co. Ivy 6983. Rear 45 Auburn avenue.

Automobile Repairing.

Atlanta Radiator Co.
AUTOMOBILE RADIATOR WORK EXCLUSIVELY.
ATLANTA PHONE 3816. 76 IVY ST.

TRAVIS & JONES,
AUTOMOBILE REPAIRING.
Ivy 4832. 26 James Street.

Electric Garages.

Atlanta Electric Garage Co. 34-36 JAMES STREET PHONE IVY 4821-J.
C. A. ETHRIDGE and J. H. GRAY, Prop. Storage Batteries Rebuilt, Repaired and Charged. Spark Battery Work a Specialty. General Electric Auto Repairs. Washing and Polishing.

Tire Repairing.

W. N. McDonald, Son & Co.
68 Ivy St. Ivy 6990. Tire and tube repairing. All work guaranteed. Free air.

DOBBS Tire Repair Company, 226 Peachtree street. Vulcanizing, retreading. Prompt service. Ivy 5646.

Autos Wanted.

WANTED—Model 10, Buick rear wheel. A. J., Box 22, care Georgian.

WILL TRADE 40 acres of land in Union County for a good car. S. H. Nuckolls, 409 Gould Bldg., Atlanta, Ga.

WILL SWAP two lots in East Point for Model "T" Ford car. Marvin O. Kiser, Benn Hill, Ga.

MOTORCYCLES AND BICYCLES.

ONE single-cylinder motorcycle, in good condition. Call at 89 West Peachtree.

BIG motorcycle bargain. Wagner motorcycle, good running condition, $35. Greenblatt Bros., 123 Peters street.

HAVE YOU SOLD THAT HOUSE? A little "For Sale" ad in the "Want Ad" section will find a purchaser.

POULTRY
Pet and Live Stock

Bantams.

BANTAMS—Game ban'ams, Sebrights, Buff Cochins. Carlisle Cobb, Athens, Ga. 4-26-30

Ducks.

FOR SALE—One drake and three Buff Orpington ducks, beauties, at $12. Mrs. W. J. Waits, Flovilla, Ga.

Incubators.

100-EGG Prairie States Incubator, cost $15; used once. Will exchange for anything equivalent about a farm or sell straight out. Address H. C. P., care Georgian.

Leghorns.

WHITE LEGHORNS that won the following last fall, Loring Brown judge: First cock, first pullet, second pen; one year old; nine hens, one cock, for $10. Box 116, Fayetteville, Ga.

GRAND LOT of exhibition White Leghorn pullets and cockerels that can win the blue for you in any show; conditioned ready for show; state show you want to make and write for prices; have 1,000 yearling hens, some through molting, at $1 each. Model Poultry Farms, Inc., "The Farm of Quality," Box J, Colbert, Ga.

I OFFER ALL my White Leghorns, Cook strain; about 40 young hens and pullets; two cockerels; 75 cents each for quick sale. 247 Sells avenue.

FOR SALE—One hundred pure-bred S. C. White Leghorn hens, one year old at 75c; also a few cockerels. Mrs. T. B. Roberts, Route 1, Franklin, Tenn.

Poultry—All Varieties.

EXCHANGE—Would exchange milk goat for thoroughbred chickens (pullets preferred). 65 Crew street.

WHITE INDIAN RUNNER DUCKS, all very finest imported strains; 43 trios, $10 per trio; 17 trios, $12 per trio; 11 trios, $15 per trio; duck eggs for hatching, $1.50 per setting 13 eggs; chicken eggs, finest strains, all varieties, $1 per setting of 15 eggs; all varieties of fancy pigeons; largest in the South. Write us. Lakeview Poultry Farm, Lockhart, Ala.

Pigeons.

FOR SALE—About 35 white homer pigeons in fine condition. Phone Ivy 3751.

WANTED—Carneaux pigeons in any quantity. Address P. O. Box 300, Porterdale, Ga.

Dogs.

FOR SALE—Bloodhounds. I have six pedigreed English bloodhound puppies; none better; prices right. C. R. Robinson, 319 E. North avenue.

THOROUGHBRED dachshunds from Emperor William's kennels in Potsdam, Germany. Villa Maia, South Kirkwood, Ga.

FOR SALE—White bird dog, well trained. 1466 DeKalb avenue. Mr. Smith.

Guinea Pigs.

GUINEA PIGS—I have lots of them and going fast, as I am closing out; $2 and $3 a pair. Write quick. George Austin, 428 E. Georgia Ave.

Cows.

WANTED—To sell a four-gallon cow. Phone West 1235-J.

WANTED—Your dry cow or calf if fat. W. J. Garner, Atlanta 1464, M. 3641.

Horses, Mules, Vehicles, Etc.

WANTED—A good second-hand top buggy, in good condition, of a standard make; must be a bargain. Call Ivy 4261.

COUPLE of good farm horses for sale. Apply Branan's Stable, 35 S. Forsyth street.

Poultry, Plants and Seeds.

H. G. HASTINGS & CO.
SEEDS, BULBS AND POULTRY SUPPLIES.
BOTH PHONES 2568.

IF you are going to fix your lawn up you should do it in the next 30 days. Seed sown now will get a good start before the cold weather comes. English Rye Grass sown on a Bermuda lawn will come up in a few days and make a pretty green lawn all winter and last until the Bermuda comes out in the spring. For a lawn 50 by 50 five pounds of sed is sufficient to sow it. The price is 10c a pound. For a new lawn we would advise using our Evergreen Lawn Mixture. It is composed of both winter and summer grasses and if properly cared for will stay green winter and summer. This mixture sells at 20c per pound, $2.50 per bushel of 14 pounds.

SOON be time to use Flower Pots. We have all sizes. Also Saucers and Bulb Pans.

WE have a beautiful lot of Gold Fish at 10, 15 and 25 cents each. Globes 25c to $3.

CANARY Birds and Cages.

WHEAT makes a fine feed for chickens during their moult. We have some extra good stock at $1.50 per bushel.

MEDICAL.

DROPSY treated 10 days free. Short breathing relieved in a few hours, swelling, uric acid and water removed in a few days. Regulates liver, kidneys, digestion and heart. Write for testimonials, symptom blank for free Home Treatment. Collum Dropsy Remedy Co., 406 Austell Bldg., Atlanta, Ga.

DR. EDMONDSON'S Tansy, Pennyroyal and Cotton Root Pills, a safe and reliable treatment for painful and suppressed menstruation, irregularities and similar obstructions. Trial box by mail, 50c. Frank Edmondson & Bro., manufacturing chemists, 11 North Broad St., Atlanta.

ARE YOU LOOKING for results? The Want Ad pages of Hearst's Sunday American and Atlanta Georgian fill the bill.

REAL ESTATE FOR SALE. REAL ESTATE FOR SALE. REAL ESTATE FOR SALE.

758 ACRES
IMPROVED RED PEBBLE FARM

HERE is your opportunity if you really want a farm that will pay for itself. 758 acres of fine land, Irwin County, west of Ocilla, between the A., B. & A. and G. S. & F. Railroads, a section known to be as good as the best in Georgia. A splendid painted residence, cost $5,500, a number of tenant houses, etc., cost over $4,000; 400 acres under fine cultivation, 30 acres stumped. Price $33 per acre. Only $1,700 cash, balance in ten annual payments. Will not consider an exchange—see me at once if you want the best land deal of the season.

Edwin P. Ansley
LAND DEPARTMENT.
Realty Trust Building. Atlanta.

REAL ESTATE FOR SALE.

PERSONAL—If you are discontented with your conditions and desire accurate information about the most wonderful country in the world, order the Tenth Anniversary number of The Los Angeles Examiner, date of issue December 24. Mailed to any part of the United States or Mexico 15 cents a copy; all foreign points 25 cents. Address Los Angeles Examiner, Los Angeles, Cal.

BARGAIN—Opportunity in Griffin, Ga. A nine room, two story house on half-acre lot, directly opposite passenger depot, Griffin, Ga., will be sold at public auction between legal hours 11 a. m. and 4 p. m., on Tuesday, October 7, at courthouse in Griffin. Popular boarding house. Owner deceased. Any information, address Mrs. W. H. Darsey.

$4,500—Three acres, new five-room bungalow, with bath, barn, chicken runs and running water, four blocks from car, on easy terms or exchange for small home in city. Owner Ivy 4937 G. C. O.

GREAT BIG BARGAIN—25 lots new subdivision, Druid Hills vicinity, direct from owner, $200 to $300. Easy terms. Must sell within 30 days at sacrifice. See Mr. Anderson, 501 Empire Life Building. Phone Ivy 4125, 5478, Atlanta 187.

14 PER CENT INVESTMENT.

TWO double six-room negro houses, renting for $28 per month; $2,400. Camden, care Georgian.

$850 CASH

BUYS half interest in 200-foot lot in Tuxedo Park. Inquire 1015 Empire Building.

$2,500—Six-room house; bath, gas; lot 50 by 207; on car line to Grant Park. Must sell. $500 cash; balance like rent. Tibbs, Main 2854.

WILL SELL new five-room bungalow on Lyle avenue, East Point, or rent for $12.50. F. M. Hughes, East Point, Ga.

FOR SALE—By owner, nice six-room cottage, on North Side; large lot; nice shade. Price cheap for quick sale. Phone Ivy 3751.

$3,000—Six room house. Electric and gas fixtures, bath, fine shaded lot, near Grant street school. Will make easy terms. Call Tibbs, Main 2854.

FOR SALE—By owner, several nice building lots in new addition, near Decatur car line; also two beautiful lots in Peachtree Heights. Bargains. Must be sold at once. Phone Ivy 3751.

$500 UNDER the market. Nice five-room house, good elevation, near two car lines; Inman Park. Only $1,650; on terms. A. J. Mayfield, 49 South Pryor street; opposite new courthouse.

$3,850—Six-room bungalow, Inman Park. Nice level lot; electric and gas fixtures. Must be sold at once. Terms. Call Tibbs, Main 2854.

FOR SALE, by owner, 5-room bungalow, North Side; cheap, and on easy terms. V. C., Box 36, care Georgian.

BEAUTIFUL Ansley Park lot for sale at sacrifice; $375 cash and $25 monthly. Address "Owner," No. 35 Whitehall terrace, Atlanta, Ga.

$4,250—Will get a nine-room, two-story home, corner lot, on South Pryor street near school. The cheapest place in Atlanta for the money. East front. Worth $5,500. Call Mr. Nunn, Main 2854.

18,000 ACRES irrigable land, 1 to 10 miles from Midland, Texas; newest discovered irrigation belt; promises to be best of all. I will sell 80 acres or entire 18,000 acres at $30 an acre. Henry M. Halff, owner, Midland, Texas.

BEAUTIFUL house and lot for sale cheap. Your own terms. Go out and look at same and make me an offer. Lot 57 by 150. Call Atlanta 4856. 126 Flora avenue. Must be sold in ten days.

LOOK at 47 Arlington avenue (Oakland City); good house on lot 161 by 58 feet; fronts on two streets. It is well worth $3,000, but see me if it suits you. Also third lot from Whitefoord avenue on Vaughn street, size 50 by 150. If you think it is worth $275, give me $50 cash and the balance $5 monthly. Grant street, about 150 feet of South Pryor and Federal Prison car line, in a good white community. Will sell this at a bargain. There is no loan on this. For further information see the owner at 362 Cooper street, or call Main 1320.

$10 CASH AND $10 MONTHLY WILL BUY ANY LOT ON MY LIST—I have some fine ones in Kirkwood and in other sections. See me before you invest, and let me show you what $10 monthly will buy. It will surprise you. H. C. Bailey, 817 Empire Bldg., Office M. 711. Residence Dec. 606.

FOR SALE—Beautiful lot on Peachtree road at a bargain; best investment in Atlanta; leaving town reason for selling cheap. Traveler, Box 350, care Georgian.

WILL SACRIFICE, account serious illness in family, my home on 18-acre truck and stock farm, located within 7 miles of Five Points on main road; frontages on two main railroads, interurban line and river; buildings practically new; registered hogs and stock; also equipment for sale; paying proposition now with no limit to value for factory sites or subdivision. Brastow, owner, 659 Candler Annex, 104 North Pryor.

TAKE NOTICE.

WE do all kind of house repairing, painting, etc. Work executed in best workmanship style; promptly done, and at reasonable prices. See us if you want anything in this line. Room 325, Empire Building.

LET US BUILD you a home on easy terms, like rent, anywhere in the city. 400 Temple Court Bldg. Main 4189.

REAL ESTATE—For farm lands, large or small lots, or business property, see W. J. Sumner, Alamo, Ga.

CONTINUED IN NEXT COLUMN.

REAL ESTATE FOR SALE. HOUSES FOR RENT.

W. A. FOSTER & RAYMOND ROBSON
REAL ESTATE, RENTING AND LOANS.
11 EDGEWOOD AVENUE.

FOR SALE.

GEORGIA AVENUE, right at Grant Park, we have a dandy six-room cotatge for $3,750. Nice elevated lot. This is a real bargain. See Mr. Martin or Mr. Bradshaw.

IN South Kirkwood we have a new modern six-room cottage on shady lot, 100 by 200; water, electric lights, sewer connections. Tile walks. Same owner gave $4,500 for this place recently, but will sacrifice for $4,250. See Mr. Radford.

ST. CHARLES AVENUE, elevated lot with good shade. Best section of the street. Lot 50 by 230, back to street. Better see this one. $3,000. Terms. See Mr. Eve.

SEVERAL new six and eight room home proposition on North Side, ranging in price from $6,000 to $8,500. We can arrange attractive terms or can take other property. North or South Side, vacant or improved, as part payment. See Mr. Martin or Mr. Bradshaw.

FIVE-ROOM HOUSE on East Hunter street, with all modern conveniences. Good home for some one who does business on Decatur street. Only $3,000, on easy terms. See Mr. White.

FOR RENT.

22-r. h.,	22 Manhattan	$75.00
16-r. h.,	306 East Hunter	85.00
10-r. h.,	34 Norwood	25.00
10-r. h.,	310 Juniper	55.00
10-r. h.,	200 Oak street	55.00
10-r. h.,	205 South Ashby	60.00
9-r. h.,	Cor. Church and Spring	25.00
9-r. h.,	52 Gordon street	45.00
9-r. h.,	459 South Pryor	45.00
9-r. h.,	11 Howard street, Kirkwood	35.00
9-r. h.,	85 Avon avenue	40.00
9-r. h.,	643 Edgewood avenue	45.00
9-r. h.,	4 LaRosa terrace	37.50
9-r. h.,	43 Ponce DeLeon Pl.	40.00
8-r. h.,	281 East Fourth	40.00
8-r. h.,	574 Washington	50.00
8-r. h.,	701 North Boulevard	75.00
8-r. h.,	53 Atlanta avenue, Decatur	25.00
8-r. h.,	568 Washington	50.00
8-r. h.,	572 Washington	50.00
8-r. h.,	38 Norcross	35.00
8-r. h.,	East DeKalb boulevard	22.50
8-r. h.,	580 Washington	50.00
8-r. h.,	120 West Tenth street	60.00
8-r. h.,	16 Norwood	25.00
7-r. h.,	621 North Jackson	47.50
7-r. h.,	259 South Moreland	15.00
7-r. h.,	222 Ira street	20.00
6-r. h.,	120 Kirkwood avenue	15.00

IF YOU HAVE MONEY to lend, we can place it safely.

HOUSES FOR RENT. HOUSES FOR RENT.

FOR RENT.

7-r. h.,	179 Ivy street	$45.00
7-r. h.,	129 East Pine street	35.00
7-r. h.,	14 West Linden	40.00
7-r. h.,	441 North Jackson street	$40.00
6-r. h.,	281 Spring street	25.00
6-r. h.,	403 Spring street	25.00

JOHN J. WOODSIDE
REAL ESTATE, RENTING, STORAGE.
Phones, Bell, Ivy 671; Atlanta, 618. 12 "Real Estate Row."

REAL ESTATE FOR SALE.

ONE DOLLAR CASH buys some choice Atlanta building lots; out-of-town owner will sell some choice building lots in all white Atlanta suburb, reached by electric cars and 5-cent fare, for only one dollar cash, one dollar week without interest; big money-makers for small investors. Address Owner, Box 692, Jacksonville, Fla.

10 ACRES within city limits; best subdivision proposition in city; terms, $5,000.

NORTH SIDE renting property, paying 34 per cent; terms; near Georgian Terrace Hotel; only $4,500.

For quick sale, list your property with us.

PORTER & SWIFT.
130½ Peachtree. Phone Ivy 1297.

FOR SALE—$1,000 buys beautiful five-room bungalow on large lot in Florida town, on large lake. Owner leaving State and must sacrifice. Ideal winter home; fine bathing and fishing. Address Bungalow, 500 Piedmont Ave., Atlanta, Ga.

ANXIOUS TO SELL—Make offer, lot next to Druid Hills, on Emyra Place, 50 by 175; elevated and level; only lot in this part for sale; has sign on it, "For Sale by Owner." Look at it yourself and make offers, will accept purchase money notes, to C. A. P., care Georgian, or call Ivy 4819.

A GREAT big bargain, direct from owner, few choice lots; compelled to sell immediately; adjoining Druid Hills, 1,000 feet off Ponce DeLeon avenue. Price $200 to $400. Easy terms. See Mr. Anderson, 501 Empire Life Building. Phone Ivy 5478, Atlanta 187.

FOR SALE—By owner, new six-room house in South Kirkwood, in beautiful grove; easy terms. C. W. S., No. 918 Austell building. Phone Main 2243.

REAL ESTATE FOR EXCHANGE.

WELL-BUILT two-story home, practically new; will exchange equity for good auto. R. F., Box 6, care Georgian.

REAL ESTATE FOR SALE OR EXCHANGE.

FOR BEAUTIFUL HOMES and building lots in College Park, the most desirable suburb of Atlanta, see I. C. McCrory.

LOOK—You have read this; if you want anything, others will read your ad if it's in the Want Ad section.

CEMETERY LOTS FOR SALE.

FOR SALE—By owner, elevated lot in Northview Cemetery; one of the best situated lots in cemetery; surrounding lots can not be had at any price. This lot can be bought for cash at a bargain. Box 494, care Georgian.

FOR SALE—Lot 10 by 20 in Oakland cemetery with one small grave on same. Address B., Box 940, care Georgian.

REAL ESTATE WANTED.

SPECIAL NOTICE—The Panama Canal will soon be completed. The commerce of the entire world will be changed on account of this waterway. Southern California will be the first point reached. Prosperity is sure to come. Don't you want to enjoy it? The Tenth Anniversary number of The Los Angeles Examiner, issued December 24, will tell you all about it. Mailed to any part of the United States or Mexico 15 cents a copy; all foreign points 25 cents. Address Los Angeles Examiner, Los Angeles, Cal.

YOUR "Lost and Found" ads will be taken over phone. Advertise for your articles in The Georgian and have them returned to you.

FARMS FOR SALE.

WANTED—If you want the key that will unlock the treasure house of facts about magic Southern California, order the Tenth Anniversary number of The Los Angeles Examiner, date of issue December 24. Mailed to any part of the United States or Mexico 15 cents a copy; all foreign points 25 cents. Address Los Angeles Examiner, Los Angeles, Cal.

84½ ACRES, seven miles from Kennesaw, on main public road; 23 acres in cultivation, balance in timber and pasture; good three-room house and good four-stall barn; price only $1,500; $800 cash, balance easy. William Tate Holland, Marietta, Ga.

222 ACRES best cultivated farm land in Georgia, with crops on; will sell or exchange for other property near Atlanta. Location of 232 acres, Telfair County, Ga. Address E. A. Moore, P. O. Box 787, Atlanta, Ga.

550 ACRES fine land, partly cultivated, 500,000 feet saw timber, orchard, pastures. Haralson County. Schools, railroads, churches close. Bargain. Must sell. R. B. Lambert, P. O. Clerk, Atlanta, Ga.

232 ACRES, $13,920. Good corn, wheat land; springs; good buildings; near traction. John Harbine, Jr., Allen Building, Xenia, Ohio.

EAST TEXAS—6,000 acres fine colonization proposition, $8 per acre; other tracts 50 acres up. Write for list. Scott & Roby, Elm and Lamar streets, Dallas, Texas.

FARM BARGAINS—Near Philadelphia; fruit, truck, poultry, dairy; fertile soil; excellent markets; catalog free. Requirements. W. M. Stevens, Perkasie, Pa.

200-ACRE cotton and tobacco farm for sale 2½ miles from town. Also small truck farm near town. Good values. W. H. Parrish, Coats, N. C.

50 ACRES LAND—Twenty cultivated, 30 in timber, four-room house and barn and other buildings; very cheap. Write quick. R. E. Finley, Atlanta, Ga., Route No. 4.

FARM of 540 acres, Polk County, Georgia; six-room celled house, with outbuildings; 44 miles from Atlanta; half mile from railroad station; exchange for Fulton County property; value $12 an acre. J. W. McLendon, Route 2, Box 85, Atlanta, Ga.

CAN FURNISH retired business men, clerks, bookkeepers and others fine farms, five acres and up to 1,000; near railway station and good markets; cheaply and on easy payments. Write for particulars to Stephenson Land and Lumber Co., Oconto, Wis.

FARM FOR SALE OR RENT.

SEVERAL good acres land, irrigation, including house, barn, branch and shades, 1 mile of car. C. M. Anderson, Route 5, Atlanta, Ga.

FARMS FOR RENT.

EXTRA good small dairy and truck farm near Atlanta; will make attractive proposition to a good man to do some work on place this winter. Hutchins, P. O. Box 1265. 700 Walton Bldg. Ivy 3381.

FARMS WANTED.

WANTED—1,000,000 population for Los Angeles in 1915. Don't you want to be one of this number? The Tenth Anniversary number of The Los Angeles Examiner, issued December 24, will give you interesting and useful information. Mailed to any part of the United States or Mexico for 15 cents a copy; all foreign points 25 cents. Address Los Angeles Examiner, Los Angeles, Cal.

REAL ESTATE AND CONSTRUCTION NEWS

New Plan Evolved For Church House

Members Would Have Presbyterians Guarantee $100,000—Kress Store Addition.

A new plan has been proposed for the erection of the new First Presbyterian Church and manse at a cost of $100,000 at the northwest corner of Peachtree and Sixteenth streets. It has been suggested by Charles Elyea, a prominent member of the church, and would have a number of well-to-do members guarantee the project in the aggregate of $100,000.

This scheme, it is pointed out, would enable the church to keep its present Marietta street site for a while, and the members who put up the money for the new structure could be reimbursed later. Several churchmen have been heard in expressions of approval of this project. The church has made a number of efforts to proceed, but up to date no workable plan has been adopted.

Ground Broken on Whitehall.

Ground was broken Tuesday on the new three-story building to be erected on the south side of Whitehall street between Stewart avenue and Murphy avenues, for Fairbanks, Morse & Co., of Chicago, by J. R. Smith. The building will be built at a cost of $30,000 and the price for the lease was between $40,000 and $50,000.

Another story is to be added to this building if required.

Kress Store Addition.

McDaniel & Calmes, housewreckers, have begun tearing down buildings at Nos. 36, 38 and 40 South Broad street, which is the rear of the S. H. Kress store which fronts at Nos. 39 and 41 Whitehall, and a substantial addition to the property will be made. No application has yet been made for a new building, and the cost has not been announced.

The Kress property was recently conveyed to Hugh Richardson from Eugene V. Haynes and J. Carroll Payne at the price of $357,000. The frontage is 42 feet on Broad and Whitehall streets and the depth 175 feet. The annual rental is $19,000, which is .052219 per cent on the purchase price.

Disposition of Hospital Lot.

In the plan which Asa G. Candler has for enlarging the Wesley Memorial Hospital facilities there is a possibility that the new hospital will be located elsewhere than at the southeast corner of Courtland street and Auburn avenue, although the church management have not taken up this question definitely. A churchman expressed the opinion Monday that the value of the lot at semi-central prices might make it desirable that a cheaper location be sought, and the old place sold.

The lot was bought about eight years ago for $17,500, and Bishop Warren A. Candler's report of a year ago placed the value of ground and buildings at nearly $100,000. There is about an acre of ground, and improvements consist of a two-story frame building used for the hospital.

Salesman With Shelby Smith.

Eugene H. Carroll, for the past 30 years an Atlantan and 27 years in the mercantile business, has joined the Shelby Smith real estate agency at 401 Empire Building. Mr. Carroll is familiar with property values, and his friends are predicting success.

Warranty Deeds.

$1,000—N. A. Chastain to J. L. Burge, No. 47 Center street, 50 by 120 feet. October 13, 1905.

$200 and Exchange of Properties—J. D. Thornton to Bankers' Financing Company, lot 50 by 145 feet, east side Langhorne street, 184 feet north of Oak street. September 3.

$700—John S. Owens to J. T. Thornburg, lot 253 by 204 feet, north side Collier road, 618 feet west of Howell's Mill road. April 3, 1912.

$1,500—Mrs. Gertrude B. Ludlum to John W. and James R. Collier, lot 80 by 200 feet, on Potomac avenue, in Peachtree Heights, land lot 101, Seventeenth District. September 24.

$900—J. M. Hendrix to R. M. Maddox, lot 50 by 100 feet, south side Haygood avenue, corner Violet avenue. September 20.

$2,625—John W. and James R. Collier to Mrs. Gertrude B. Ludlum, Nos. 95 and 97 Humphries street, 87 by 101 feet. September 26.

$35—Mrs. J. W. Johns to Mrs. Annie D. Duke, lot 112, block 21, Hollywood Cemetery. June 25.

$1,200—Alvin L. Richards to A. T. Hind, lot 52 by 142 feet, west side Kelly street, 40 feet south of Holland property; also lot 50 by 125 feet, northwest side Gould street, 50 feet southwest of Charleston street. September 26.

$280—Traders Company of Atlanta to A. B. Dean, lot 150 by 200 feet, northeast corner Barfield and Hoyt streets. October 23, 1911.

$3,150—R. H. Williamson to N. C. McPherson, lot 50 by 160 feet, north side Gordon street, 60 feet west of Hopkins street. September 26.

$2,515—R. H. Williamson to N. C. McPherson, lot 70 by 193 feet, southeast side of South Gordon street, at junction of Willard avenue. September 26.

$1,790—R. N. Holstead to C. F. Rogers, lot 48 by 300 feet, west side Holderness street, 150 feet north of Oak street. September 23, 1911.

$2,000—E. M. Williams to Thomas M. Taylor, 5 acres in southwest corner land lot 177, Fourteenth District; also 5 acres in southeast corner land lot 208, Fourteenth District. September 25.

$8,600—James P. T. Roper to Mrs. Gussie Schackter, lot 160 by 195 feet, northwest corner Gray street and Jones avenue. September 26.

$900—L. J. Nolan to D. M. Wheeler, lot 41 by 135 feet, west side Ashby street, 41 feet south of Harwell street. September 25.

$1,000—Fred H. Sosman to L. J. Nolan, same property. August, 1913.

$4,500—Mrs. Martha J. Smith to S. E. and F. L. Smith, No. 213 Oak street, 45 by 140 feet. July 22, 1911.

$13,750—Continental Land Company to E. W. Bigham, lot 197 by 193 feet, southwest corner Ormond street and Greenfield avenue; also lot 550 by 192 feet, southeast corner Ormond street and Greenfield avenue; also lot 992 by 127 feet, northeast corner Ormond and Martin streets to Connally street; also lot 98 by 76 feet, northwest corner Martin and Ormond streets. September 15.

$350—Captain Green to Charles W. Ford, lot 33 by 100 feet, northeast corner Dunbar and Wilson streets. September 26.

$1,100—William Burch to B. J. Davis, Nos. 171 and 173 Frazer street, 32 by 100 feet. September 27.

$875—J. M. Quick to T. E. Whitmire, lot 60 by 175 feet, southeast corner of Douglas avenue and Simpson street. June 25.

Deeds to Secure Loan.

$1,566—John M. George to James C. Williams, No. 39 Drewry street, 50 by 181 feet. September 29.

$500 and Other Considerations—Herbert A. L. Ferrell to Dr. C. E. Murphey, lot 50 by 144 feet, south side White street, 150 feet east of Springer street; also lot 50 by 147 feet, south side White street, 100 feet east of Springer street. March 20.

$9,750—Knox Realty Company to E. P. McBurney, lot 55 by 188 feet, northwest side Whitehall street, 167 feet southwest of Brotherton street. September 26.

Loan Deeds.
Loan Deeds.

$5,000—Mrs. Gussie Shackter to M. McClintock, Nos. 87, 91, 95, 99 Jones avenue and 28, 30, 32, 36 and 38 Gray street, 195 by 200 feet. September 19.

$2,000—S. E. and F. L. Smith to Mortgage Bond Company of New York No. 213 Oak street, 45 by 140 feet. September 25.

$2,000—C. F. Rogers to Penn Mutual Life Insurance Company, lot 48 by 200 feet, west side Holderness street, 150 feet north of Oak street. September 23.

$3,000—Mrs. Cora W. Weaver to Travelers' Insurance Company, No. 818 Piedmont avenue, 55 by 122 feet. September 27.

$2,000—O. L. Carmical to J. R. Hunnicutt, 12.9 acres west side Atlanta avenue, 444 feet north of line between Fulton and Clayton Counties. September 18.

$332—Gus Chappell to Smith & Simpson Lumber Company, lot 111 by 140 feet, southwest corner Second avenue and Southern street. August 25.

$3,000—Mrs. Mattie F. Word to Ada G. Candler, No. 373 Cherokee avenue, 50 by 150 feet. September 24.

$1,250—S. A. Albright to C. D. Roy, Nos. 74 and 76 Thurmond street, 77 by 101 feet; also lot 40 by 101 feet, 135 feet west of Elliott street and 51 feet east of an alley. September 16.

$500—William Andrews to John H. P. Hodgson, No. 306 Fulton street, 45 by 92 feet. September 27.

$1,000—Marcus S. Thompson to Miss C. A. Mayhew, lot 50 by 200 feet, west side Newnan avenue, part of Cobbs Land Company property; land lot 134, Fourteenth District. September 26.

$4,000—Henry M. Bonney to Dickinson Trust Company, No. 809 Ponce DeLeon ave., 80 by 270 feet. September 27.

$1,700—J. H. Zaring to Charles and David Stern, No. 21 Colquitt avenue, 52 by 156 feet. August 29.

$1,500—W. C. Powell to M. H. McGrath, lot 11, block C, of Vedado, 70 by 117 feet west side Vedado way. September 27.

$1,500—C. J. Sheehan to Abe Cohen, No. 14 Vedado way, 80 by 119 feet. September 27.

$1,000—Paul R. Lipman to Miss Hattie Hernstadt, lot 77 by 101 feet, northeast side McDaniel street, 206 feet northwest of Peters street. September 26.

Mortgages.

$275—Green P. Lewis to East Atlanta Bank lot 60 by 131 feet, north side Kirkwood avenue, 40 feet west of Wetherby street. September 26.

$1,566—John M. George to James C. Williams, No. 39 Drewry street 50 by 181 feet. September 29.

Quitclaim Deeds.

$525—C. P. Goree to William Burch, Nos. 171 and 173 Fraser street, 32 by 100 feet. February 4.

$1—Miss Lilla Morel to Mrs. Margie M. Akers, lot 48 by 125 feet, southwest side Colquitt avenue, 256 fet northwest of Euclid avenue. September 23.

Lien.

$59—J. T. Milner vs. J. T. Taylor, lot on west Tenth street, 150 feet east of Dalney street. No date.

Sheriff's Deed.

$500—D. Rozinsky (by sheriff) to C. J. Sheehan, No. 14 Vedado way, 80 by 119 feet. May 8.

Building Permits.

$1,000—Hez Wood, No. 26 Bon Air; one-story frame dwelling. Day work.

$1,200—C. A. Upchurch, Nos. 11-13-15 Glennwood avenue; same. Day work.

$1,200—Same, rear same address; same.

$750 Each—Bennett & Wesley, rear No. 310 Jackson street; three one-story frame dwellings. Day work.

$600—McDaniel & Calmes, Nos. 36-38-40 South Broad street; demolish buildings. Day work.

$100—C. H. Christian, No. 94 1-2 Whitehall street; make interior alterations. Day work.

$150—Bancroft Lumber Company, No. 103 Ridge avenue; build frame house. Day work.

REAL ESTATE FOR SALE. REAL ESTATE FOR SALE.

GOOD RENTING PROPERTY

We offer a corner proposition that has all the requisites of a "good buy," namely: It is a corner, has a steady income of $30.00 per month; has a good speculative value, being in the Terminal Station district and only three blocks from the A.,B. & A. R..R freight depot.

This property is near Davis street, on a corner lot 100x105 feet; has three houses and room for one more. Price $3,250. Terms.

FORREST & GEORGE ADAIR

FOR SALE BY GREENE REALTY COMPANY

MUST BE SOLD. No. 448 E. Georgia Ave.—right at the Park—up-to-date cottage of 8 rooms, with 4 rooms in basement, on lot 54 by 140. Owner needs money and has ordered us to sell immediately. Loan $2,500 at 6 per cent interest on property. Balance must be cash. Bring us best offer immediately.

511 EMPIRE BLDG. REAL ESTATE, RENTING, LOANS. PHONES 1599

ANSLEY PARK SEVEN-ROOM BUNGALOW.

RIGHT OFF Piedmont avenue and the best car line in Atlanta, we have this brand-new home. A beauty in every way, having a living room, music room, dining hall, kitchen, two large bedrooms one smaller one, tile bath, servant's room in basement. Beautiful lot, with shrubs and trees already set out. $6,500, on terms, will get it.

EAST LAKE CAR LINE.

NEAR EAST LAKE and on the car line, we have a lot 278 by over 300. Plenty of fruit and shade trees; six-room house. Price $4,000. Small cash payment and assume loan of $2,000 at 7 per cent.

THOMSON & LYNES

18 and 20 Walton Street. Phone Ivy 718.

2 --- BARGAINS --- 2

ON NORTH JACKSON STREET, $5,000—118 North Jackson, etight-room, two-story residence, on lot 50 by 150 feet. Has side drive. This is next to the corner facing east. Can arrange any satisfactory terms.

123 NORTH JACKSON STREET, $3,800—On terms of $1,000 cash, balance monthly, we can sell a two-story frame residence on North Jackson street within walking distance of the center. In good condition. Rents for $35 per month. Lot 50 by 110.

J. R. J. H. SMITH & EWING

Ivy 1513. 130 PEACHTREE. Atlanta 2865.

Why Not Buy Land as an Investment?

125 ACRES or less, just beyond Decatur, Ga., and near the Atlanta-Stone Mountain car line; land in a high state of cultivation; good house, fronting on the road; plenty of timber; fine stream on rear; has several ideal building sites commanding an excellent view of Stone Mountain. Titles perfect; terms easy. Will sell 50 or 75 acres separately if desired.

40 ACRES on Cascade road, 8 miles from the city, on graded road; six-room house, barn and tenant house; fine pasturage; ideal location for a dairy farm. Owner will take small house and lot in city as part payment. No loans; titles perfect.

THE L. C. GREEN CO.

305 THIRD NAT'L BANK BLDG. PHONES, IVY 2943, 4546.

REAL ESTATE FOR SALE.

Sharp & Boylston

INMAN PARK BUNGALOW.

THIS is just off Highland avenue and in a stone's throw of Druid Hills. The house has 6 rooms, is storm-sheathed, double and hardwood floors, furnace heated and brand new. It is a model little home and we can make you a special price for next five days. Terms only $500 cash and balance monthly.

WHITE INVESTMENT PROPERTY.

$1,600—Rents for $17.20 per month; a 6-room cottage on cherted street and car line with all city conveniences. You can't build house for this money.

RENTS $60—Price, $6,000, and in a section where it will always stay rented. Also a good speculative feature to it. Let us show you these Monday.

SIDELIGHTS ON POLITICS

By JAMES B. NEVIN.

The newspapers throughout the State are commenting nowadays rather caustically upon the wretched and uninhabitable condition of the Governor's Mansion in Atlanta.

Not only is it generally agreed that the ramshackle old barn is altogether out of date, antiquated, and insanely situated for the purpose it serves, but besides that it actually is falling down in spots!

Long ago the plastering overhead in one of the bedrooms fell down with a dull and sickening thud, and a short time before that Governor Brown, only by nimbleness of foot and quickness of eye, succeeded in jumping from under a similar precipitation of overhead ceiling in another room.

Just when the dining room may take a tumble to itself no prophet or on of a prophet will say, although the hope is universal, of course, that when it does fall, it will not bury the Executive or Mrs. Slaton beneath the wreck!

The Executive Mansion in Atlanta is a joke—and not a pretty or fascinating joke, at that!

If a Governor were not sentenced to live in it, so to speak, few of them likely would care to do so.

To be sure, its historic and honorable associations are pleasant and inspiring things to think upon—if only one could sit in the Mansion and think upon them without being simultaneously in mortal terror that something heavy, plastery and not at all nice might fall upon him at any moment and mangle him beyond recognition!

The Executive Mansion would make a first-rate fourth-rate boarding house—maybe!

It certainly isn't much of a place for a Governor of Georgia to reside!

Anent the Mansion, The Oglethorpe Echo says:

> A fortunate absence probably kept Governor and Mrs. Slaton from being injured by falling plastering in the Governor's Mansion a few days since. It's a shame that as great a State as Georgia should not have a home in which her Chief Executive could at least reside in safety.

And there are others that say the same thing—many of them!

The death of Representative Roddenbery has brought forth numerous tentative candidates for his place in Congress.

Among them are H. M. McIntosh, of Albany; Judge Frank Park, of Sylvester; W. W. Banks, of Tifton; Roscoe Luke and Judge H. W. Hopkins, of Thomasville; W. A. Covington and W. C. Vereen, of Moultrie; John P. Knight, of Nashville; John Donalson, of Bainbridge, and Jesse Perry, of Camilla.

And there likely will be more mentioned hereafter, as the game yet is young!

The recent Mayoralty election in Macon split the Legislative delegations, present and past, wide open.

Wallace Miller, one of the candidates for Mayor, is a member of the House, and he was bitterly opposed by Minter Wimberly, another member.

Senator McNeil favored and worked for Miller, while Roland Ellis, a former Senator, favored and worked for Smith. Walter Defore, a member of the last House, was with the Miller crowd, while Ben Fowler—where was Ben in that scrap, anyway?

When the Georgia Prison Commission was first made an advisory board of pardons, its recommendations generally were followed rather regularly. Once or twice, perhaps three or four times, Governor Atkinson, Governor Terrell and other Executives turned down the recommendations of the Prison Commission, sitting as a board of pardons, but not often. The rule was to accept the findings of the Commission as approximating the correct adjustment of the particular problem submitted, and to let it go at that!

It was not until "Little Joe" Brown became Governor that the recommendations of the Commission began to be looked upon as little more than suggestive and mildly advisory to the Executive. And even Governor Brown began by following the line of action mapped out by the Commission!

Nowadays, however, a recommendation from the Prison Commission is a step in the direction the petitioner desires—presuming it to be favorable—but nothing more. Governors have come to turn down Prison Commission awards as one of the easiest things they know!

Only Saturday, for instance, Governor Slaton turned down a majority recommendation for a pardon, and granted a life commutation instead. In doing that, he followed the recommendation of a minority opinion. No Governor considers any petition for clemency, nevertheless, unless it first has been thrashed out by the Commission.

There is no way of limiting a Georgia Governor's discretion in the matter of clemency—the Legislature could not make the Prison Commission's recommendations binding upon the Governor, if it desired to. In the matter of pardons, commutations, and so forth, the Governor is final, supreme, and altogether an arbitrary authority! The Constitution of the State gives him utterly untrammeled powers in that direction. And it is for this reason, of course, that most Governors are careful and discreet in granting clemency, in any event.

Governor Slaton has received 41 invitations to visit various State fairs throughout Georgia during the months of October and November.

And much as he would like to accept all of them, it will be utterly impossible, of course. He hopes, however, to accept a few—those that do not conflict with his official duties, at least. And that probably will mean as many as half a dozen.

"If I even attempted to accept all these gracious and kindly invitations, which I would like to do," said the Governor, "I could not do so unless it were possible for me to be in two or three places at one and the same time, and of course it isn't!

"I am glad to know that there are to be so many fairs in the State, however. It speaks well for Georgia, and it indicates a healthy condition of things.

"I believe in county fairs—and in State fairs, too! There never was one held, even though it may have lost money directly, that wasn't a success in the long run, for the indirect dividends paid by county and State fairs are great, I verily believe."

COTTON SELLS OFF ON PROFIT TAKING

Market Nervous All Day—Unsettled Conditions at Washington Restrict Trading.

NEW YORK, Sept. 29.—Influenced by weakness in Liverpool cables and very favorable weather conditions over Sunday the cotton market opened barely steady to-day with first prices at a net decline of 2 to 12 points from the closing quotations of Saturday. Near positions showed the greatest strength at the outset, but October immediately dropped 6 points to 13.97 while December declined 8 points to 13.75. Other months were firmly maintained at opening quotations, there being no pressure whatever in these options.

After the call some of the prominent bulls and spot houses who had lost some of their cotton last week, through profit-taking on the belief that a reaction was in order and were hoping for a decline to buy it back, came in the market and purchased rather freely, which checked offerings considerably and later bringing about a short covering wave, resulting in prices recovering the early decline.

The market acted nervous during the late forenoon. There was a disposition on the part of the ring professionals to sell on all rallies. Commission houses also sold. The unsettled conditions at Washington in reference to the cotton tax amendment is restricting trading to such an extent that the market is easily influenced with moderate buying or selling orders. The majority of traders predicted a healthy reaction and were furnished in sufficient volume to depress October to 13.90; December 13.75, and January 13.62.

Offerings were absorbed rather freely by brokers close to the larger spot houses and spinners. The effect of this buying, however, was offset by weather indications pointing for more favorable weather conditions, coupled with more cheerful crop news.

At the close the market was steady with prices at a net decline of 10 to 18 points from Saturday's final.

Following are 11 a. m. bids in New York: October, 14.01; December, 13.83; January, 13.73; March, 13.82; May, 13.90.

Following are 10 a. m. bids in New Orleans: October, 13.86; December, 13.86; January, 13.90; March, 13.99; May, 14.07.

Estimated cotton receipts:

	Tuesday.	1912.
New Orleans	9,000 to 11,000	2,055
Galveston	36,000 to 38,000	64,052

RANGE IN NEW YORK FUTURES.

	Open.	High.	Low.	Last Sale.	Close.	Prev. Close.
Spt	14.12	14.12	14.12	14.12	....	14.18-22
Oc	14.03	14.06	13.90	13.93	13.93-95	14.05-07
Nv	13.81	13.81	13.78	13.78	13.77-79	13.95-97
Dc	13.83	13.90	13.75	13.78	13.78-79	13.88-90
Jn	13.65	13.80	13.62	13.64	13.63-66	13.77-79
Fb	13.80	13.80	13.80	13.80	13.63-66	13.79-81
Mh	13.77	13.90	13.70	13.70	13.70-72	13.87-89
My	13.88	13.98	13.97	13.79	13.79-80	13.95-96
Jne	13.85	13.85	13.84	13.85	13.69-72	13.87-88
Jly	13.82	13.92	13.75	13.75	13.73-75	13.88-89

Closed steady.

LIVERPOOL COTTON MARKET.

LIVERPOOL, Sept. 29.—This market was due 8 points higher on October and 6 to 6½ points higher on other positions, but opened quiet and steady at a net advance of 3 to 5 points. At 12:15 p. m. the market was steady, September 4½ points higher and other positions 6 to 6½ points higher. Later the market declined 1 point from 12:15 p. m.

Spot cotton steady at 3 points advance: middling 7.69d; sales, 7,000 bales, including 5,600 American.

Futures opened firm.

	Opening Range.	2 P.M.	Close.	Prev. Close.
Sept.	7.69	7.68½	7.67½	7.63½
Sept.-Oct.	7.54	7.57½	7.55½	7.50½
Oct.-Nov.	7.47	7.48½	7.48	7.43½
Nov.-Dec.	7.39	7.42½	7.48½	7.36
Dec.-Jan.	7.39½	7.40½	7.40	7.35
Jan.-Feb.	7.38	......	7.40	7.34½
Feb.-Mch.	7.39	7.40	7.40	......
Mch.-Apr.	7.38	7.40½	7.40	7.34½
Apr.-May	7.39	......	7.39½	7.34
May-June	7.37	7.39	7.39	7.34
June-July	7.38½	......	7.36½	7.32
July-Aug.	7.35	7.35	7.34½	7.30

Closed steady.

HAYWARD & CLARK'S DAILY COTTON LETTER

NEW ORLEANS, Sept. 29.—The Washington rumor which caused the break in our market in the last minutes on Saturday proved unfounded and Liverpool advanced as much as due, spots 3 points higher, sales 7,000 bales.

This market opened 18 points higher and advanced to 13.94 for December in the early trading. The market was firm, with a bullish undertone, based on further rains in the central States, expectation of a very unfavorable weekly weather report to-morrow and a bullish Government report on Thursday; also on distant weather indications pointing to further rains in the western States the latter part of this week, with probably a cold wave the first part of the week.

Weather conditions over Sunday were better in the western half of the belt. The map shows fair weather in the western States; no rain but cloudy in the central and eastern belt, with further general rains in the central States; showers in the Atlantics. Warm weather; no frost anywhere; whereas last year damaging frost had occurred in the last week of September over most of the northern half of the belt.

NEW ORLEANS COTTON FUTURES.

	Open.	High.	Low.	Last Sale.	Close.	Prev. Close.
Spt	.....	.....	.....	.....	13.82	13.75
Oc	13.85	13.89	13.77	13.82	13.82-83	13.64-65
Nv	.....	.....	.....	.....	13.80-82	13.64-66
Dc	13.85	13.94	13.76	13.82	13.81-82	13.64-68
Jn	13.89	13.97	13.80	13.85	13.85-86	13.70-76
Fb	.....	.....	.....	.....	13.88-90	13.74-78
Mh	14.01	14.08	13.92	13.96	13.95-96	13.77-80
My	14.09	14.11	14.00	14.02	14.01-02	13.85-90

Closed steady.

THE WEATHER.

Conditions.

WASHINGTON, Sept. 29.—Unsettled, rainy weather will prevail to-night and Tuesday east of the Mississippi river, except in the upper Lake region, where it will be generally fair. It will be warmer to-night in the Middle Atlantic States.

Forecast.

Forecast till Tuesday:

Georgia—Local rains to-night and Tuesday; warmer to-night in northwest portion.

Virginia—Unsettled, occasional rains to-night and Tuesday; warmer to-night.

North Carolina—Local rains to-night and Tuesday; slightly warmer to-night in central portion.

South Carolina—Local rains to-night and Tuesday.

Florida—Generally fair in central and south; local rains in north portion to-night or Tuesday.

Alabama and Mississippi—Local rains to-night and Tuesday.

Tennessee—Unsettled with local rains to-night or Tuesday.

Louisiana—Fair in west, showers in east portion to-night or Tuesday.

Texas—Fair in interior; showers on coast to-night or Tuesday.

NEW YORK COFFEE MARKET.

Coffee quotations:

	Opening.	Closing.
January	9.70@ 9.79	9.76@ 9.77
February	9.75	9.87@ 9.88
March	10.00	9.97@ 9.98
April	10.00@10.10	10.05@10.06
May	10.10	10.14@10.15
June	10.10@10.20	10.22@10.23
July	10.30	10.26@10.27
August	10.32@10.35	10.27@10.28
October	9.25	9.39@ 9.40
November	....	9.51@ 9.53
December	9.62	9.64@ 9.65

Closed easy.

Condition of Cotton Declined 3.1 Points

MEMPHIS, Sept. 29.—Replies of correspondents of The Commercial-Appeal of average date of September 25 indicate a condition of the cotton crop on that date of 65.1 vs. 68.2 per cent, last month's Government report figures. This is a loss from last month of 3.1 points. The heavy rains that have recently visited the western belt were just beginning to fall at the date of this report, so that any damage they may have done is reflected but slightly in these figures.

Rains earlier in the period covered by the report, while doing some harm to grade were of some benefit to the growing plant, especially in Oklahoma, where a slight improvement over the low condition of the previous month is noted. Cotton has opened rapidly and an unusually large percentage of the crop is open. Picking has gone forward fairly well, although interferred with to a certain extent by frequent rains.

There are a few complaints of scarcity of labor, but as a general thing there are plenty of pickers and with fair weather the crop will probably be gathered in record time, except in the Carolinas and Georgia, where much of the cotton is late and making of this crop will depend to a great extent upon the date of killing frost. This is the last report on the crop that will be published this season in this paper.

A crop estimate will be made some time in November.

Conditions by States, compared with the Government figures of August 25:

North Carolina	70 vs.	78
South Carolina	71 vs.	77
Georgia	73 vs.	76
Alabama	68 vs.	72
Mississippi	65 vs.	69
Tennessee	74 vs.	80
Arkansas	67 vs.	72
Oklahoma	47 vs.	47
Louisiana	60 vs.	63
Texas	63 vs.	64
Average	61.5 vs.	68.2

Advance in Cotton Boosts Dry Goods

Marshall Field & Co. in their weekly review of the dry goods trade say:

"The impetus given to the dry goods trade by the seasonable weather of the past week has added a comfortable increase to the gain in September business, as contrasted with that of the same month a year ago. There is strong demand for merchandise to take care of the fall trade.

"Owing to the continuous rise in the price of raw cotton, two well-known brands of ginghams were advanced ½c a yard during the week. A strong advance has also been made on print cloths and the wider goods, such as percales, the higher count cloths having advanced 1c a yard.

"Prices now current on wool dress goods are probably as low or lower than they will be later. Foreign manufacturers are asking advances on reorders of both cotton and wool goods.

"The fall openings that are being held by retailers throughout the country are resulting in heavy shipments of ready-to-wear apparel for women, misses and children, as pointed out by an Eastern cloak and suit trade publication.

"October deliveries of ready-to-wear apparel will be greatly interfered with, owing to an unusual number of Jewish holidays, which will limit many manufacturers to eighteen working days during the coming month. Retailers will need to make provision for their wants of the next two months at once, in order to guard against the possibility of not having merchandise on hand to take care of their trade during the best part of the selling season."

COTTON GOSSIP

Senator Simmons says: "I have no reason to think that we will caucus on the cotton futures tax in the Senate. We caucused on it twice and the vote in favor of the Smith-Lever plan, now proposed in the Senate, was very small. I have not heard that sentiment in the Senate toward that amendment has changed. When it comes from the House the Senate will probably stand by its own amendment. The result, I assume, will be that no legislation on this subject will be included in the present bill."

* * *

Washington forecast for the week: Local rains during the first half of the week over the cotton belt, although probably not much west of the Mississippi River. Generally fair weather is now indicated for the second half of the week. Temperature changes are unimportant.

* * *

One and seven-tenths inches rainfall at Birmingham, Ala., last night; rained all night; same at Huntsville, Ala., and still raining; raining since 6:30 at Decatur, Ala.; rained all night and still raining at Sheffield, Ala.; Anniston, Ala., drizzling rainfall last night, .93 of an inch; at Meridian, Miss., rained yesterday and now threatening; Charlotte raining; Augusta, Anderson, S. C., Greenville, Fayetteville, N. C., cloudy; Charleston, clear; Athens, Ga., cloudy, good rains.

* * *

The New York Journal of Commerce has the following on the condition of the cotton crop in Arkansas, Louisiana and Tennessee:

"Arkansas—Considerable damage is reported from rotting and sprouting in the bolls, but some correspondents do not consider this very material. Excessive rains have also delayed picking, but the amount gathered is about the same as last year, when it was 9 per cent picked. The grade has also been lowered, and the prospects of a top crop are very poor, which was cut short by the drouth in August. Percentage condition is considerably below last month and even lower than a year ago, when it was 71.

"Louisiana—Excessive rain and boll weevils have been the cause of serious deterioration, and percentage condition will probably be considerably below a year ago, when it was 69.1 per cent. Bolls are rotting and sprouting. The top crop prospects are poor. Picking is about the same as a year ago, when it was 34 per cent gathered.

"Tennessee—August drouth cut the crop greatly and recent rains have caused further damage, especially to grade. It is doubtful if percentage condition will equal a year ago at this time, when it was 70.2. Picking is well advanced, being about 12 per cent gathered as against 4 per cent a year ago. Top crop prospects are poor, though a late frost would add to the yield."

SPOT COTTON MARKET.

Atlanta, steady; middling 13¾.
Athens, steady; middling 13 13-16.
Macon, steady; middling 12c.
New Orleans, firm; middling 13 15-16.
New York, quiet; middling 14.20.
Philadelphia, quiet; middling 14.45.
Boston, quiet; middling 14.20.
Liverpool, steady; middling 7.96d.
Savannah, steady; middling 13⅝.
Augusta, steady; middling 13⅝.
Charleston, steady; middling 13⅜.
Norfolk, steady; middling 14⅛.
Galveston, firm; middling 13⅝.
Mobile, steady; middling 13 5-16.
Wilmington, steady; middling 13⅜.
Little Rock, steady; middling 13.
Baltimore, nominal; middling 13⅜.
St. Louis, steady; middling 14¼.
Memphis, steady; middling 13¾.
Houston, firm; middling 14⅛.
Louisville, firm; middling 12¾.
Charlotte, steady; middling 12c.
Greenville, steady; middling 12c.

COTTON SEED OIL.

Cotton seed oil quotations:

	Opening.	Closing.
Spot	....	7.22
October	7.24@7.26	7.22@7.24
November	7.13@7.14	7.12@7.14
December	7.13@7.14	7.12@7.14
January	7.20@7.22	7.18@7.19
February	7.30@7.31	7.27@7.30
March	7.40@7.41	7.37@7.38
April	7.50@7.51	7.47@7.49
May	7.59@7.60	7.55@7.59

Closedy very steady; sales 21,400 bbls.

GENERAL SELLING DEPRESSES STOCKS

Market Continues in Trading Position—Sentiment More Bearish Than Quotations Justify.

By CHARLES W. STORM.

NEW YORK, Sept. 29.—A heavy tone prevailed in the stock market at the opening to-day, although there were a few exceptions. California Petroleum preferred advanced 1 point and Union Pacific, after opening at 161⅞ for a gain of ¼, went to 162.

There was no news of a bullish character, whereas there were reports of financial interests, which gave ammunition to the bear group. News of the early filing of a Government suit against the New York, New Haven and Hartford Railroad, the continued withholding of definite information about the alleged Union Pacific melon, and the possibility of the Pennsylvania Railroad dumping a large quantity of hard coal and railroad stock on the market, all of which contributed to uneasiness.

Among the other declines were: Amalgamated Copper, ¼; American Beet Sugar, ½; American Can, ¼; American Smelting, ⅝; Atchison, ¼; Canadian Pacific, 1¼; Chino Copper, ⅝; Erie, ¼; Northern Pacific, ¼; Pennsylvania, ¼; People's Gas, ¼; Pittsburg Coal, ¼; Southern Pacific ¼, and United States Steel common, ⅛.

Reading, Pressed Steel Car, Missouri Pacific, Great Northern preferred and California Petroleum common advanced fractionally within the first 45 minutes.

The curb was quiet.

Americans in London were irregular above New York parity. There was profit taking in Canadian Pacific in London. Grank Trunk in London was steady.

Shortly after the opening, pressure appeared in nearly all of the active issues, and during the rest of the forenoon a vigorous, heavy tone prevailed. Steel common sold at a decline of ¾ to 61⅛. Copper was off 1 point. Union Pacific was the weakest, declining 1¾. Other railroads were a trifle stronger. Missouri Pacific advanced ¾. Southern Pacific was off a fraction and Canadian Pacific lost ⅞. Other issues were slightly lower. Call money loaned at 2¾.

Business was quiet in the last hour and practically all price movements were confined to declines.

NEW YORK STOCK MARKET.

Stock quotations:

STOCK—	High.	Low.	Clos. Bid.	Prev. Close.
Amal. Copper.	75⅞	74⅝	74¼	76
Am. Agricul.	....	....	45¼	45⅛
Am. Beet Sug.	26¼	25¾	25¾	26½
American Can	33¼	32½	32⅝	33¼
do. pref.	93	93	93⅜	94
Am. Car Fdy.	45⅛	45	44½	45⅜
Am. Cot. Oil.	....	....	41½	41½
American Ice	23¼	23	23⅞	23¼
Am. Locomo.	32	32	31¾	32½
Am. Smelting.	66⅝	66¼	66½	66½
Am. Sug. Ref.	....	....	110	110½
Am. T.-T.	....	....	131¼	131⅜
Am. Woolen.	....	....	22	22½
Anaconda	37¼	37	36⅞	37¼
Atchison	95¼	94⅝	49½	95½
A. C. L.	121½	121½	120	120
B. and O.	94	93¾	93⅝	94¼
Beth. Steel.	35⅜	35	34	35¼
B. R. T.	89	88⅜	....	89
Can. Pacific.	231¼	229¼	229⅜	231⅞
Cen. Leather.	22⅞	22⅜	22¼	22⅝
C. and O.	58¼	58⅛	58	58½
Colo. F. and I.	31¼	30¾	30	31¼
Colo. Southern	....	....	27	27¼
Consol. Gas	....	....	132¼	133
Corn Products	10⅜	10⅜	10⅝	10½
D. and H.	....	....	159	157
Den. and R. G.	....	....	19	19
Distil. Secur.	....	....	13⅜	13¾
Erie	29	28⅝	28¼	29¼
do. pref.	46¼	46½	46	47
Gen. Electric.	146¼	146¼	146	146¼
G. North. pfd.	127⅜	127⅛	....	127¼
G. North. Ore.	36¼	35¾	34½	36⅞
G. Western.	13	13	13	13
Ill. Central	....	....	110	110
Interboro	15⅞	15½	15⅝	15½
do. pref.	62½	61½	61¾	61⅝
Int. Harv. (old)	....	....	105½	107
Iowa Central.	....	....	7	....
K. C. S.	....	....	....	25
M., K. and T.	....	....	21	21⅛
do. pref.	....	....	55	53
L. Valley.	156½	156½	156½	157
L. and N.	....	....	136	135¼
Mo. Pacific	29¾	28¼	29	28
N. Y. Central	95½	95½	95¼	95½
Northwest.	128⅝	128	128¾	128½
Nat. Lead	47	46	46⅞	47
N. and W.	105⅜	105¼	104¼	105⅜
No. Pacific	113¼	112	111½	113¼
O. and W.	....	....	29	29
Penna.	112¾	112½	112⅜	112⅜
Pacific Mail	....	....	25	....
P. Gas Co.	128⅜	126½	127¼	127¼
P. Steel Car.	26¼	25⅝	21	26¼
Reading	169⅜	167⅝	167⅜	168⅞
R. I. and Steel	22⅝	22	21¼	23
do. pref.	86¾	86¾	86	87
Rock Island	15¼	15	14¼	15¼
do. pref.	23⅜	23⅜	23	23
S.-Sheffield.	....	....	30	33½
So. Pacific	91⅜	90⅞	90⅝	91⅜
So. Railway	23¼	23	22¾	23⅜
do. pref.	....	....	79	79
St. Paul	106¼	105⅜	105¼	107½
Tenn. Copper.	31½	31¼	31¼	31⅝
Texas Pacific	....	....	14	14¼
Third Avenue	....	....	41	41⅞
Union Pacific	162¼	159¾	159⅝	161⅝
U. S. Rubber	63⅝	63¼	63	63¾
U. S. Steel	61⅞	60⅞	60⅛	62¼
do. pref.	109¼	108⅞	107½	109⅜
Utah Copper.	52¼	51⅝	51⅛	52
V.-C. Chem.	29½	29½	28¼	29½
Wabash	....	....	4	4
do. pref.	....	....	11⅛	11⅛
W. Union	69	69	67¾	68½
W. Maryland.	....	....	40	40¾
W. Electric	70	70	70	70½
W. Central.	....	....	46	46

VISIBLE SUPPLY OF GRAIN.

Following shows the weekly visible changes of grain for the week:

Wheat decreased 461,000 bushels.
Corn increased 903,000 bushels.
Oats increased 268,000 bushels.

MONEY AND EXCHANGE.

NEW YORK, Sept. 29.—Money on call 2¾; time money unchanged; sixty days, 4@4½; ninety days, 4½@5; six months 4@4⅝.

Posted rates: Sterling exchange, 4.80½@4.86, with actual business in bankers' bills at 4.8540 for demand and 4.8170 for sixty-day bills.

Prime mercantile paper unchanged.

MINING STOCKS.

BOSTON, Sept. 29.—Opening: Arizona Commercial, 5 3-16; Alaska, 23⅝; Mohawk, 43½; Franklin, 4⅛; Shannon, 7; United States Smelting, 41½.

John S. Owens is a clean-cut business man. The politicians can't handle him, therefore they're fighting him.

ALL GRAINS JUMP AS SHORTS COVER

Bulls Put More Steam Behind the Market on Big Decrease in Visible Supply of Wheat.

ST. LOUIS CASH QUOTATIONS.

Wheat—No. 2 red .... 92½@94½
Corn—No. 2 72
Oats—No. 2 .... 42½

CHICAGO, Sept. 29.—In sympathy with the weaknes in wheat at Liverpool local prices were ⅛ to ¼c off at the opening to-day. There were increased offerings in the pit. Northwestern cars were considerably larger than a year ago. Argentine crop conditions were better.

Corn was ⅛ to ¼ better on unsettled weather conditions and the likelihood of smaller receipts. There was no selling pressure at Chicago or abroad.

Oats were ⅜ to ½ better, but the best prices were not held.

Hogs were 5c higher at the yards, and the market in the pit was a shade better.

Grain quotations:

	High.	Low.	Close.	Previous Close.
WHEAT—				
Sept.	85⅞	84¾	85⅝	85¼
Dec.	88⅛	86⅞	88	87¼
May	93	91¾	93	92¾
CORN—				
Sept.	71⅜	70¼	71¼	70⅛
Dec.	70⅞	69⅞	70⅞	69⅞
May	72⅛	71⅛	72⅛	71¼
OATS—				
Sept.	41½	40⅝	41⅜	40⅝
Dec.	43	42⅛	42¼	42⅛
May	46¼	45½	46⅛	45½
PORK—				
Sept.	21.80	21.62½	21.80	21.50
Jan.	19.92½	19.90	19.92½	19.77½
May	20.10	20.00	20.10	19.97½
LARD—				
Sept.	11.05	11.00	11.00	11.00
Oct.	11.05	10.95	10.97½	10.97½
Jan.	10.95	10.90	10.92½	10.92½
RIBS—				
Sept.	10.95	10.87½	10.87½	1097½
Jan.	11.47½	11.42½	11.47½	11.42½
May	10.57½	10.55	10.57½	10.55

CHICAGO CASH QUOTATIONS.

CHICAGO, Sept. 29.—Wheat, No. 2 red, 93@94¼; No. 3 red, 90@92; No. 2 hard winter, 86@87¼; No. 1 Northern spring, 88½@90; No. 2 Northern spring, 87@88; No. 3 spring, 84@87.

Corn, No. 2, 71¾@72¼; No. 2 white, 72¼@72¾; No. 2 yellow, 72@72¾; No. 3, 71½@72¼; No. 3 white, 72@72½; No. 3 yellow, 72@72½; No. 4, 71@71½; No. 4 yellow, 71½@72.

Oats, No. 2 white, 42¼@43; No. 3 white, 41¼@42; No. 4 white, 40¾; standard, 41¾@42½.

PRIMARY MOVEMENT.

	1913.	1912.
WHEAT—		
Receipts	2,473,000	2,710,000
Shipments	1,205,000	947,000
CORN—		
Receipts	1,270,00	699,000
Shipments	515,000	660,000

CHICAGO CAR LOTS.

Folowing are receipts for Monday and estimated receipts for Tuesday:

	Monday.	Tuesday.
Wheat	38	65
Corn	298	271
Oats	126	155
Hogs	35,000	17,000

GRAIN NOTES

Bartlett, Frazier Company says:

"Wheat—Market looks low enough at the moment.

"Corn—The unsettled weather conditions over the belt should cause a steadier feeling.

"Oats—As in corn, liquidation has been quite drastic, but the market still looks bullish, owing to continued heavy stocks in sight."

* * *

St. Louis wires: "Complaints of corn molding in the shock are increasing from all over this State, and this weather will increase such reports, as corn was cut too early in order to save the fodder, and now fodder and corn stand a good show of being ruined."

* * *

B. W. Snow wires from Winnipeg: "Northwest Canadian wheat crop is only a little larger than last year, say about 190,000,000 bushels of the finest quality ever known. Farmers are hard up and the country banks are forcing them to sell in order to liquidate debts. Harvest is early and the weather has been perfect for thrashing."

LIVE STOCK MARKET.

CHICAGO, Sept. 29.—Hogs—Receipts 39,000. Market strong, 5c higher. Mixed and butchers, 8.15@9.05; good heavy, 8.00@9.00; rough heavy, 8.00@8.20; light, 8.10; calves, 8.50@12.00.

Cattle—Receipts 23,000. Market steady, 10c lower. Beeves, 7.40@9.50. Cows and heifers, 3.85@8.70; stockers and feders, 5.40@8.00; Texans, 7.00@8.10; Texans, 7.00@8.10; calves, 8.50@12.00.

Sheep—Receipts 40,000. Market strong, 10c higher. Native and Western, 3.60@4.70; lambs, 5.50@7.25.

LIVERPOOL GRAIN MARKET.

LIVERPOOL, Sept. 29.—Wheat opened ⅛d to ¼d lower; at 1:30 p. m. the market was ⅛d to ¼d lower. Closed unchanged to ⅜d lower.

Corn opened ⅛d lower; at 1:30 p. m. the market was ⅛d lower. Closed ⅛d lower to ⅛d higher.

PORT RECEIPTS.

The following table shows receipts at the ports to-day compared with the same day last year:

	1913.	1912.
New Orleans	5,302	6,895
Galveston	24,759	31,992
Mobile	773	1,515
Savannah	19,191	14,101
Charleston	6,586	3,295
Wilmington	7,457	1,902
Norfolk	2,128	2,849
Brunswick	....	14,615
Newport News	1,301	377
Pensacola	7,410	3,095
Pacific coast	....	4,564
Various	2,259	3,121
Total	79,166	88,319

INTERIOR MOVEMENT.

	1913.	1912.
Houston	42,701	46,724
Augusta	3,996	2,030
Memphis	4,560	2,015
St. Louis	429	295
Cincinnati	18	63
Little Rock	....	1,310
Total	51,704	52,437

The Ring don't want anyone it can't control—it is therefore fighting John S. Owens.

SEE THE WORLD'S SERIES GAMES.

SEABOARD announces round trip to New York, $28.10. All-steel trains.

THE ATLANTA GEORGIAN
Published by THE GEORGIAN COMPANY
At 20 East Alabama St., Atlanta, Ga.
Entered as second-class matter at postoffice at Atlanta, under act of March 3, 1873
Subscription Price—Delivered by carrier, 10 cents a week. By mail, $5.00 a year.
Payable in Advance.

Why Is Thaw Made a Hero in New Hampshire---as He Was in Canada?

The Answer Is Simple: People Do Not Like White Slavers and Vile Debauches of the Stanford White Type. And They Do Not Like the Friends of Stanford White That Are Now Hounding Thaw.

(Copyright, 1913.)

A newspaper filled with sympathy for the late Stanford White asks the following question:

"Is Thaw a hero in New Hampshire as he was in Canada because he is notorious, or because he is rich, or because there is genuine popular sympathy for him, or is his popularity due to the fact that he and his money are making a joke of law and justice?"

Here is the answer:

Thaw is made a hero in New Hampshire, he is applauded by good citizens, not so much because of his own qualities, Heaven knows, as BECAUSE THE PEOPLE WANT TO SEE JUSTICE DONE TO HIM AT LAST.

The citizens of the country know that he has been kept in the insane asylum—although he is not insane—through the efforts of the friends of Stanford White, who was about the vilest product of degradation that could possibly be conceived.

The people know that Thaw was declared insane by a jury for the simple reason that the jury would not condemn him for having killed such a creature as Stanford White. And the newspaper that we quote probably knows that also.

The people know that Thaw, now, at least, is not insane. They know that so far from being helped by his millions—or rather by the millions of his mother—the money actually hinders him. If he were an ordinary citizen, without wealth, and if Stanford White, the vile white slaver, had fewer powerful friends, THAW WOULD HAVE BEEN FREE LONG AGO.

The people like fair play in New Hampshire, in New York, and in every State in the Union.

That is why in every State, if the matter were left to a public vote, Thaw would be set free.

This newspaper considers the case AS IT STANDS TO-DAY.

Thaw was declared insane by a jury that would not vote to execute him for having killed Stanford White.

The law says that a man who commits a crime and is declared insane shall be kept locked up unless his sanity returns. As soon as he is sane he is to be set free.

Only the friends of Stanford White, a few newspapers that sympathize with White, and some specialists, especially paid, declare that Thaw is insane.

He is at least as sane as 75 per cent of the population. And he is not only sane, but has shown remarkable intelligence in his determined efforts to obtain freedom, in his dealings with tricky lawyers, and in his answers to judicial questions.

Inasmuch as Thaw is, or was, detained by New York State as an insane man, and inasmuch as his conduct during his incarceration and since he fled from the asylum would clearly indicate that he is sane, justice demands that he be set free—as the law provides.

Justice does NOT demand that he be returned to life imprisonment TO OBLIGE THE FRIENDS, JOURNALISTIC AND OTHERWISE, OF THE DEGRADED BRUTE WHOM HE KILLED.

Fortunately, Thaw is in the hands of a Federal judge. He is not at the mercy of any court especially chosen to send him back to the insane asylum. He is not at the mercy of the distinguished legal gentlemen who make a special point of hounding him—for excellent pay, no doubt.

He will have his day in court, and will probably not be sent back to life imprisonment in an insane asylum for having killed Stanford White, whose death certainly saved from shame, degradation and horror many helpless girls.

No civilized human being would plead the unwritten law, or put the right of an individual taking justice into his own hands above the law.

And any sane man who commits a murder for whatever reason should be punished for murder. Yet, if ever there was a killing that was justified, it was the killing of Stanford White, AND HIS MOST INTIMATE FRIENDS KNOW THAT THAT IS SO.

They know that his pastime was the pursuit and the destruction of unfortunate women. They know that he spent his money and his time in the committing of crime compared with which murder committed in anger is as nothing.

It is not a good, healthy or wise thing to have a man who has committed murder, such as Thaw, lionized, applauded and made much of. But the fault is with the degenerate associates and admirers of Stanford White who viciously pursue Thaw and create public sympathy for him.

And the fault is with the machinery of justice that in one or two instances at least has seemed afraid to deal justly with Thaw.

Far better let the man go in a proper and orderly manner, taking with him the sympathy and the thanks of those who best understood the character and the crimes of Stanford White.

Lock him up again in Matteawan, and you will not settle the question or dispose of it.

The people in New Hampshire, as in Canada, make a hero of Thaw because they do not like Stanford White, and because they do not like the idea that the associates, friends and defenders of that vile degenerate have influence enough to deprive a man of his liberty when the law says that being sane he should be set free.

In "Reel" Life - - - - - In Real Life

Dr. Parkhurst Writes on Immortality

Many Hope Death Is End of All, but Deep Thinkers Believe This Is Only the Beginning of a Future and Better Life.

By DR. C. H. PARKHURST

HOWEVER occupied people may be with the affairs of this life, there are few, if any, who do not sometimes throw their thoughts forward toward a possible life to come. It is safe to say that there is more of this forecasting of another world than has outward expression given to it.

A few are hoping that there is nothing more for them after death, being more than satisfied with what they have had already. Some simply brood over the possibilities of immortality wonderingly. The most, by far the most, are trusting that the few years we pass here are nothing more than the beginning of life, its vestibule, feeling that conditions, as they exist now require something additional in order to their explanations and justification.

It is probable that there is less general belief in immortality than there was fifty years ago. When a boy, as I remember it, a man who expressed doubt, in the doctrine was regarded as queer, as a mental and moral defective. Nothing, so far as appears, has in the meantime been discovered to invalidate the doctrine, and the change that has transpired in men's opinions is considerably due to the attitude of the scientists.

Scientists Have Failed to Prove We Are Immortal.

The scientists have not discovered that we are NOT immortal, but have simply failed to discover that we ARE immortal; and there is no reason why they should not have failed, for the mind, the immortal part of us, if there be any immortal part, is not a matter that scientists have any concern with, or any special qualification or equipment for investigating.

A man who knows one thing with considerable thoroughness is liable to imagine that large value therefore attaches to his opinion upon other matters, however distinct they may be from the particular subject upon which he is specially informed.

That states the precise condition of mind of certain investigators who have accomplished distinguished results in their study of matter, and who therefore consider that they are authorities upon questions of mind, spirit and immortality. Which is as unreasoning as for a mathematical genius to claim that because he is an adept in questions of quantity his opinion should therefore carry in problems of art.

What has just been said is stated, only in different words, by one of the most distinguished scientists of our generation, Sir Oliver Lodge, a man of such eminence as to have been elected to the presidency of the Br sh Association, a body which may be defined as the organized scientific intelligence of the British Empire.

Sir Oliver, whose accomplishments in physics and chemistry have won for him such preferment, is sufficiently broad in his appreciations to realize that however far he may have carried his chemical researches, he has not thereby been brought across the frontier of the territory of mind and consciousness; that the principles and methods applicable to the study of matter do not apply to questions of soul and religion, so that the negative attitude which a scientist, as such, may occupy as toward soul, God and immortality has no bearing pro or contra upon the question of the existence of the soul, of God and of immortality.

All of this the president of the British Association has recently stated frankly and developed in detail in his presidential address delivered before that body.

Address Is Practically a Rebuke to His Colleagues.

The address is practically a rebuke to some of his colleagues for failing to realize that mind is not matter, and that so essential is the difference between them that the pursuit of scientific methods of inquiry will not carry them into the region of mind, and that for them to deny the existence of a world above matter, because they have been able to achieve so much in the world that is within matter without discovering in it a soul or a God, is a bare presumption and the exercise of intellectual arrogance.

Such a deliverance from so great an authority is a serious matter, and I wish the readers of this newspaper would give earnest attention to the contents of this article, for it has been written with a view to rebuking and correcting the careless and thoughtless thinking, of which there is so much, even among intelligent people, and that, too, in regard to questions that are of the utmost moment.

It would not be fair to the truth nor to Sir Oliver Lodge to close this article without adding that while he has not arrived at his convictions, regarding things which eye hath not seen, by the pursuit of scientific methods, he is nevertheless, and on other grounds, a firm believer in the great invisible world and in the God who is enthroned in it, as is evidenced by the two subjoined quotations from his superb address:

"It is my function to remind you and myself that our studies do not exhaust the universe, and that if we dogmatize in a negative direction, and say that we can reduce everything to physics and chemistry, we gibbet ourselves as ludicrously narrow pedants, and are falling far short of the richness and fullness of our human birthright.

"How far preferable is the reverent attitude of the Eastern poet:

" 'The world with eyes bent upon Thy feet stands in awe with all its silent stars.'

"We are deaf and blind, therefore, to the imminent grandeur around us unless we have insight enough to appreciate the whole, and to recognize in the woven fabric of existence, flowing steadily from the loom in an infinite progress toward perfection, the ever-growing garment of a transcendent God."

Stars and Stripes

Some wives are getting finicky. One sues because her husband wanted to bring his "soulmate" into the family.

"Least said is best mended," is not applicable when money is the topic.

Huerta's self-elimination needs to be backed by a little trunk-packing.

What's the use of slit gowns if the women are going to wear boots?

Daniels is becoming a gallant scout cruiser for a big navy.

Ella Wheeler Wilcox

Writes on

Misfortunes

Are You Not Better for Them? If Not, You Have Failed to Learn Life's Lesson in Self-Development.

Written for The Atlanta Georgian

By Ella Wheeler Wilcox

(Copyright, 1913.)

YOU who complain bitterly of your troubles and sorrows turn your gaze inward for a time and see what these experiences have done for you.

Are you not stronger in soul, braver in mind, and more self-reliant because of your misfortunes?

Have you not a deeper understanding of human nature, and a larger sympathy for your fellowmen through having known trouble?

If you ask yourself these questions, and if you answer in the negative then rest assured more trouble will be sent you.

Sorrows Will Come Until You Learn Sympathy and Compassion.

Just as the scholar who has not learned his lessons at school is given the same lessons over and over again, so will you be given sorrow after sorrow and trouble after trouble, until you learn the great lesson of sympathy and compassion.

First of all in thinking of your misfortunes, remember you have brought them on yourself. Not in this life, perhaps, but in former lives. We have all lived many lives; and by our thoughts and deeds and desires we have fashioned our bodies and our circumstances.

If in other lives you were wasteful and selfish and improvident and idle, you come into this life poor and without friends or influence.

It is simply your life lesson of self-development given you again to learn. Industry, self-control, economy, are the next lessons.

By patient persistence you will learn them all; and then independence and usefulness and happiness will be yours.

If you did not appreciate love and affection in your last incarnation you will be deprived of these blessings for a time in this life; but if you give freely, even though you do not receive, and if you develop every loving impulse, and ask for no return, and if you refuse to think of your misfortunes, and persist in thinking of your great privilege in being allowed to do for others, then love and affection shall come to you eventually.

Remember the words of the great Master, Christ:

"I came not to be ministered unto but to minister."

Of all His sayings, this is one of the greatest and one least quoted by His followers.

How Few of Us Minister as We Might to Others.

We all seem to feel resentment that we are not ministered unto continually.

And how few of us minister as we might to others.

THREE FRIENDS.

Of all the blessings which my life has known,
I value most, and most praise God for three—
Want, Loneliness and Pain, those comrades true,
Who masqueraded in the garb of foes
For many a year, and filled my heart with dread.
Yet fickle joys, like false, pretentious friends,
Have proved less worthy than this trio. First,
Want taught me labor, led me up the steep
And toilsome paths to hills of pure delight,
Trod only by the feet that know fatigue,
And yet press on until the heights appear.
Then Loneliness and hunger of the heart
Sent me upreaching to the realms of space,
'Till all the silences grew eloquent,
And all their loving forces hailed me friend.
Last, Pain taught prayer; placed in my hand the staff
Of close communion with the over-soul,
That I might lean upon it to the end,
And find myself made strong for any strife.
And then these three who had pursued my steps
Like stern, relentless foes, year after year,
Unmasked, and turned their faces full on me,
And lo! they were divinely beautiful,
For through them shone the lustrous eyes of Love.

:-: The Wail of the Freaks :-:

By JAMES J. MONTAGUE.

An expression of opinion given after learning that Secretary of State Bryan was going out for two weeks with a tent show, the news being furnished by the press agent.

THE Armless Wonder gnashed his teeth and clenched his feet in rage.
"I'm through with art for good," he yelled, "I'm gonna quit the stage!
I used to headline every bill, and have my name of nights
Spelt out above the theater in big electric lights.
The Yodling Goat, the Thinking Pig, the Juggling Japanee,
And even the Eight-Legged Cow all stood aside for me.
But look at this here note I got—it makes me fairly ill—
'This week the Old Doc's Talking Act will lead you on the bill!'"

"NOW ain't that just the fiercest stuff?" the Fair Circassian cried.
"When I was told my date was killed I nearly like to died.
I've been the hit in every show from Coney to Fort Lee;
Not even the Three-Headed Man had anything on me.
But that is always just the way: You think you're goin' strong,
And spend your money free an' then some new freak comes along.
I never seen the Old Doc work, but he has put me wise
To one best bet in this perfesh: 'It pays to advertise.'"

"I'SPOSE," said the Contortionist, with a despairing sob,
"It's all because the President has gave this guy a job.
Them Socialists has got it right; it's unfair competition
For us poor freaks to play against a Cabinet position.
But still this Doc has got some act. Of course, it has its faults,
But he's a wonder when it comes to throwing somersaults.
And on the stage he's worked on most, when he has got in trouble,
And has to get out good and quick, he always does 'em double."

"CUT out the knocks," the Fat Man said; "choke off the hammer songs,
An' let a guy that's got the goods butt in where he belongs.
When tryin' to be President he couldn't land his stall,
But in this circus-midway game he's got it on us all.
I've seen him give three shows a day an' turn up fresh and bright
To sit in with the treasurer and count the house at night.
If Kipling still was on his job I'll bet the ink he'd fling
In writin' out a song like this that you mutts ought to sing:

"Oh, the Doc! Doc! Doc!
He has chased us off the block,
But we got to give it to him, so let's put our jools in hock;
All he does is stands and hollers,
But he gathers in the dollars.
He's a wiser guy than we are, is the Doc."

FACTORIES RAPPED BY PASTOR

ALDERMANIC BATTLE HOT AS CAMPAIGN CLOSES

OVER 100,000 Circulation
The Sunday American
Leads All Competitors

THE ATLANTA GEORGIAN.

Read for Profit---GEORGIAN WANT ADS---Use for Results

NIGHT EDITION

VOL. XII. NO. 49. ATLANTA, GA., MONDAY, SEPTEMBER 29, 1913.

Copyright, 1906, By The Georgian Co.
2 CENTS. PAY NO MORE

Broyles Candidate For Georgia Eleven

Ed Broyles, nephew to Judge Nash Broyles, is one of Georgia's most likely candidates for this year's team. He has proven a big surprise in the preliminary work.

44-Story Building in Atlanta Planned by Candler, Is Report

Plans are being drawn by architects, it was rumored Monday, for a 44-story office building for Asa G. Candler, the structure to occupy the northwest corner of Peachtree and Ellis streets, where Mr. Candler has 259 feet of frontage. Blue prints, according to the report, are being prepared by a local concern which does a great deal of skyscraper and big building work.

Mr. Candler could not be reached Monday for an expression on the report, but authorities who are more or less in touch with his building operations declared the plans were not authorized. One of them explained that it was possible that architects had gone ahead preparing tentative plans for Mr. Candler's inspection, but that no authority had been given to proceed, and in this connection he referred to plans having been drawn for a skyscraper at the southeast corner of Whitehall and Alabama streets.

Reports of the blue prints being prepared here had it that the building would be constructed after the style of the Metropolitan Tower in New York City, with a base of about 20 stories and a tower of 24.

TARIFF BILL ACCEPTED IN SENATE

Conference Disagrees on Only One Subject, Cotton Futures Taxation.

WASHINGTON, Sept. 29.—The House managers in the conference on the Underwood tariff bill to-day reported to the House the results of the conference.

A large part of the bill was accepted by the Senate as it passed the House, and such rates were not in conference. The Senate won out on 427 of its amendments, receded from 151, compromised on 97 and the conferees disagreed on one subject only, cotton futures taxation.

Agree to Hasten Measure.

Representative Underwood presented the conference report in the House immediately after the journal was read. It was ordered printed in the Record and will be considered to-morrow. The House agreed to meet at 11 o'clock to-morrow to hasten final action on the report. The House adjourned at 12:18 o'clock.

The conferees reported that they had receded from the Senate amendment requiring statements of cost on merchandise contracted for as well as on that actually purchased. Importers must hereafter furnish the Treasury and the Commerce Departments with more detailed information for statistical purposes. The Senate receded from its amendments allowing a margin of 5 per cent undervaluation without penalty and limiting forfeiture to the particular articles undervalued.

The conference restored a provision authorizing the board of general appraisers to exercise both judicial and inquisitorial functions, and struck out the Senate amendment excluding hearsay evidence. Contingent fees in customs causes are prohibited.

The summary imposition of a fine for failure of importers to produce books and papers is permitted. The paragraph authorizing the President to impose countervailing duties was stricken out. The paragraph abrogating and repealing article 8 of the treaty with Cuba was agreed to.

The free importation of articles

Continued on Page 2, Column 1.

RACING RESULTS

AT HAVRE DE GRACE.

FIRST—Five and one-half furlongs: Honey Bee 95 (McTaggart), 1-2, 1-5, out, won; Monty Fox 103 (Butwell), 8-1, 3-1, 3-2, second; Silver Moon 102 (Robbins), 6-1, 7-5, 3-5, third. Time, 1:06 3-5. Also ran; Miss Moments, Nello, Ann Tilly, Incision, Eaton.

SECOND—Five furlongs; Millstream 107 (Shuttinger), 8-5, 3-5, 1-3, won; Ashcan 107 (Doyle), 20-1, 8-1, 3-1, second; Holliday 112 (Davies), 14-5, 9-10, 2-5, third. Time, 1:01. Also ran: Matter, Arrington, Orolund, Captain Ben.

THIRD—Mile and 70 yards: Donald McDonald, 110 (Waldron), 13-5, 7-10, 1-4, won; Dr. Duenner, 113 (Byrne), 13-10, 2-5, out, second; Blue Thistle, 107 (Musgrave), 6, 3-2, 1-2, third. Time, 1:43 1-5. Cadeau, Blackford also ran.

FOURTH—Mile and 70 yards: Shackleton, 110 (Byrne), 1-2, out, won; Barnegat, 98 (Nathan), 16, 3, 4-5, second; Star Gaze, 102 (Butwell), 2, 1-3, out, third. Time, 1:43 3-5. Rob R., Tale Carrier also ran.

FIFTH—Five and one-half furlongs: Louise Travers 98 (Campbell), 8-5, 7-10, 1-3, won; Polly H. 103 (Davies), 12, 4, 8-5, second; Lambs Tail 106 (Waldron), 12, 4, 8-5, third. Time, 1:07. Also ran: Mordecai, Charles Cannell, Prince Chilton, Lady Grant, Patty Regan.

AT LOUISVILLE.

FIRST—Five and one-half furlongs: Thaka 110 (Borel), 7.60, 4.10, 3.30, won; Christmas Eve 110 (Montour), 5.10, 5.50, second; Isabelle Valle 110 (Vandusen), 8.60, third. Time, 1:10 2-5. Also ran: Gymer, Hubertine, Martha McKee, Angie D., Martyllu, Mrs. Moore.

SECOND—Six furlongs: Belloc 141 (Keogh), 28.20, 16.30, 5.80, won; Lindar 107 (Gross), 11.40, 6.30, second; Sosius 112 (Borel), 2.80, third. Time, 1:15 1-5. Also ran: Ambition, Destino, Wauseon, Meghach, Lost Fortune, Squire Bill, Sir Harry, Doctor Kendall.

THIRD—Six furlongs: Gasket 98 (Kederis), 16.70, 7.80, 7.00, won; Mrs. Gamp 105 (Woods), 5.80, 5.40, second; Vreeland 102 (Montour), 7.40, third. Time, 1:14 3-5. Also ran: Blister, Transport, Crisco, Ethelda, Beulah S., Counterpart, Coy, Hoffman.

Race Entries on Page 11.

First Terrapin Egg Hatched in Atlanta

For the first time a terrapin, probably the most prized of delicacies, was hatched in Atlanta Monday. The egg was brought here by A. M. Barbee, of the Isle of Hope, near Savannah, who is returning from a trip to New York, and is now at the Georgian Terrace.

Mr. Barbee is the owner of a terrapin farm on the Atlantic coast. He was one of the first to build up the terrapin trade there. Terrapin at present are being sold at $80 per dozen, with the price on the ascendant. The Georgian Terrace baby has been presented to Manager Keene by Mr. Barbee.

Little, Back From Europe, Lauds Golf

Just returned from a month's stay in France, John D. Little said Monday the best recreation he found was the noble Scotch game of golf.

Mr. and Mrs. Little and Dan W. Rountree came home on the same boat. Mr. Little said he and Mrs. Little spent their time in Paris and motoring through France, but that he found a good portion of every day could best be devoted to golf.

North Side Burglars Loot Two Residences

Detectives Monday are seeking burglars who robbed two homes on the North Side, stealing jewels and other articles.

At the home of Mrs. Ida Dills, No. 93 Juniper street, burglars made a wholesale haul. Among the stolen loot were jewels, a clock, several skirts, a coat suit and six waists.

Miss Florence Smith, of No. 209 Peachtree circle, lost a beautiful old-fashioned gold chain and a vanity box.

Ask for Charter to Dispense Raoul Fund

Petition for charter for the disposition of the W. G. Raoul Foundation Fund, which will be used for charitable purposes, was filed with the clerk of the Superior Court Monday morning.

The petitioners are Mrs. F. G. Hodgson, John K. Ottley, R. J. Guinn and T. K. Glenn.

Heavy Trial Docket in Criminal Court

Preparations for the reconvening next Monday of the Criminal Court of Atlanta, presided over by Judge Calhoun, were begun Monday morning by Assistant Solicitor Ed Hill.

When court adjourned Friday 200 misdemeanor cases were still untried. Mr. Hill said Monday that scores of new cases were being added daily to the list.

WOODWARD POINTS OUT 'WASTE'

Issues Summons to Polls, Asking Support in Effort to Cut Down Extravagance.

Mayor James G. Woodward issued a final call to arms to his supporters Monday, urging that they nominate W. A. Hancock, Amos Braselton and C. C. McDonald to the Aldermanic Board in the white primary Tuesday.

"I've got no ticket," he said, "but if the people will elect these men it will be an assurance that the Aldermanic Board will have a majority that will be conservative and that will work in harmony with the administration.

"I am very anxious to see them elected. With the recall we can get the others into the right line, which is to handle the people's business in a businesslike way.

"We would have saved $100,000 if the city's business had been conducted properly during the past year."

A Battle of Words.

The opposing faction is fighting just as vigorously as Mayor Woodward and the men he is supporting. Reports of a stormy word battle between the Mayor and Councilman Claude L. Ashley at a committee meeting in the City Hall the other day illustrates the intensity of the feeling on both sides. Mr. Ashley is one of Mayor Woodward's strongest supporters in Council.

"Amos Braselton will overwhelm Thomson for Alderman from the Fourth Ward," Mayor Woodward is reported to have said.

"It will be a reflection on the Fourth Ward," Councilman Ashley is said to have replied.

"I don't see why you are for Thomson," the Mayor retorted.

What Ashley Replied.

"Mr. Mayor, Mr. Braselton hasn't lived in the Fourth Ward long enough to be called a Fourth Ward citizen," replied Councilman Ashley. "He is not even a registered voter in that ward. That's why I say his election would be a reflection on the ward."

"He'd represent the ward better than it has been represented," continued the Mayor, according to the account of the argument.

"He won't have a chance to represent it at all so far as this election is concerned."

John S. Owens is contesting the nomination of W. A. Hancock for Alderman from the Eighth Ward with a well-organized campaign, and Alderman James E. Warren, of the Third Ward, is confident he will defeat C. C. McDonald for the place he now holds.

Tuesday's Complete Ticket.

Here is the complete ticket to be voted upon Tuesday:

To be voted upon by the whole city: C. H. Kelley, for Alderman from the Second Ward; James E. Warren and C. C. McDonald, for Alderman from the Third Ward; Albert D. Thomson and Amos Braselton, for Alderman from the Fourth Ward; Jesse Armistead, for Alderman from the Seventh Ward; W. A. Hancock and John S. Owens, for Alderman from the Eighth Ward, and W. Z. Smith, for General Manager of Waterworks.

To be voted upon by wards: Charles A. Alverson and J. N. Renfroe, for Council from the First Ward; C. D. Knight, for Council from the Second Ward; Orville H. Hall and R. R. Jackson, for Council from the Third Ward; R. E. George and A. W. Farlinger, for Council from the Fourth Ward; Jesse B. Lee and Dr. W. M. Ethridge, for Council from the Fifth Ward; Jesse M. Wood, for Council from the Sixth Ward; S. L. Dallas, for Council from the Seventh Ward; Frank H. Reynolds, for Council from the Eighth Ward; Charles W. Smith, for Council from the Ninth Ward, and Claude C. Mason, for Council from the Tenth Ward.

AFTER YALE GLEE CLUB.

Morris Brandon, president of the Yale Alumni Association of Georgia, appointed a committee, composed of John T. Hardisty, chairman; Albert E. Thornton, Max T. Goldstein, James J. Ragan and Thomas W. Connally, to arrange, if possible, for the Yale Glee Club to visit Atlanta during the Christmas holidays.

SEEK WOMAN AS TRAIN ROBBER

Detectives Trail Two Men and Companion From Bessemer as A. G. S. Hold-up Suspects.

BIRMINGHAM, Sept. 29.—What is conceded by railroad detectives and officers hunting the Alabama Great Southern train robbers to be the most important clew in the search for the bandits was information received here to-day that two men and a woman left Bessemer, near here, Sunday night with a heavy trunk and paid their transportation to New Orleans with new unsigned bank notes. The description of the woman tallies with that of the 18-year-old "boy" who held up Engineer Daniels last Friday morning. Inspector of Police James W. Reynolds, of New Orleans, has instructions to arrest the trio in case they reach there.

To-day the trainmen failed to identify John Gammon, Henry Poll and Robert Vaughn, the three tramps arrested at Eutaw on suspicion of being connected with the robbery. They admit that they were riding "blind baggage" on the roof of the mail car when the robbery took place, saw the bandits rob the express car, were shocked by the explosion that wrecked the express safe, and, hanging desperately to the top of the car, took the wild ride of 30 miles to a point below Tuscaloosa, a part of which time there was no one at the throttle of the engine. At Tuscaloosa they attempted to alight from their place of danger and were the ones that were fired upon by Sheriff Palmer, according to their story.

The ride continued at a terrific pace until Englewood was reached, when the engine went dead and they fled, being trailed down by bloodhounds. Their story is believed, but they are being held as material witnesses.

Rewards of $4,000 have been offered for the bandits—$3,000 by the Government and $1,000 by the railroad.

In rifling the registered mail the bandits secured $2,200 in unsigned bank notes consigned from the United State Treasury to the Bank of Meridian, Miss. Other stolen packages of currency probably totaled $5,000. The Southern Express Company claims that its loss was only $50, although the robbers abandoned $31 in cash which was left on the floor of the safe.

LATEST NEWS

BERLIN, Sept. 9.—Weise, the professional bicycle rider, established a world's record to-day, when he completed a spin of 437.18 miles after 24 hours of continuous riding. This was an average of 18.2 miles an hour.

LONGWOOD, MASS., Sept. 29. In the finals of the women's national tennis title on the cricket field here to-day Mrs. George Wightman, of Brookline, Mass., defeated Miss Mary Browne, of California, the national title holder, in straight sets. The scores were 6-0 and 6-3.

HAVANA, CUBA, Sept. 29.—The announcement was made to-day that a number of refugees from Mexico now in this city have organized themselves into a band to accomplish the assassination of President Huerta, of Mexico. The fund has been secured by subscription, and it is said to be the purpose of the band to send six of its members to Mexico to kill the President.

BOSTON, Sept. 29.—Senator Henry Cabot Lodge is very ill at his home in Nahant. He returned from Washington last week. The nature of the malady is not known.

MEXICO CITY, Sept. 29.—Renovador Bloc, a member of the Chamber of Deputies, announced that because of disturbed condition of the republic he would introduce a bill this evening postponing the general election indefinitely. The election has been set for October 26.

ALBANY, N. Y., Sept. 29.—Further probing of the financial connection between Governor Sulzer and Wall Street was begun this afternoon when the High Court of Impeachment, before which the executive is on trial, resumed its sessions. Representatives of brokerage firms were on hand to testify.

CINCINNATI, Sept. 29.—Representatives of the Cleveland American and Pittsburg National baseball clubs met here to-day and completed arrangements for their inter-club post-season series of games. The series will open October 6 in Cleveland, and a second game will be played in Cleveland October 7. Then the scene shifts to Pittsburg October 8 and 9.

NEW HAVEN, CONN., Sept. 29.—Former President William Howard Taft formally assumed the duties of professor of constitutional law to-day when he met two classes of Yale seniors, one in the academic department and the other in the Yale Law School, and lectured before them for the first time in their regular course.

Rube Kissinger, the Memphis hurler, will wear a Cracker uniform next season. The local baseball directors announced to-day that the veteran twirler has been purchased from the Memphis team.

DECLARES CHURCH IS GAGGED BY RICH

The Rev. Hugh Wallace Charges That Girls Slave in Moral and Physical Peril.

The Rev. Hugh S. Wallace, pastor of the Jones Avenue Baptist Church, Monday gave out a caustic statement criticising the church for its failure to tackle and remedy what he terms "deplorable labor conditions" in Atlanta, particularly as affecting working women and girls. His attack followed a scathing denunciation from his pulpit Sunday night, based on his own investigation.

The Rev. Mr. Wallace made the direct charge that the mouths of some preachers are "padlocked by rich factory owners who sing and pray in church on Sunday, and then go out on Monday to oppress and rob the poor people who labor for them." If a minister sought to tell the truth about labor conditions and engage in a fight for their betterment, the rich factory owners would advise him to look for another job, said Mr. Wallace.

Here is his statement:

Declares Church Is Sleeping.

"The Church of God has so completely slept on its job that the struggling labor masses have been forced to organize to preserve their very existence. If the church had done its duty in preaching the great truths of God's Word on this burning question there would have been no need for any outside organization taking up the work. But there are reasons why the church has not taken up this fight.

"One is that in many of our 'rich' churches there sit members in the pews who come there and pray and sing on Sunday and go out on Monday morning to oppress and rob the poor people who labor for them. Such a church—with such oppressors of the poor in her membership and in her pews—could not speak out on this question.

"If the preacher dared to tell Brother A, the rich factory owner who sits in his congregation, that he is a robber, an oppresser of the poor; that he is stealing from those who work for him, then Brother A would tell the preacher that he would have to stop that kind of preaching or look for another pastorate. I say, God have mercy on the preachers in Atlanta who are letting the rich factory owners put padlocks on their mouths.

Pastor to Continue Attack.

"I propose to preach on this same question again soon, and I invite all those who are interested in this great question to come out and hear the facts that I shall present."

From statistics he had obtained, the minister showed that women and girls are compelled to toil day after day for a mere pittance, wholly inadequate to provide the necessities of life, and that, furthermore, their lives are constantly imperiled by insanitary and unsafe working surroundings. Numerous illustrations were cited to back his charges.

One of these told of a woman who labored four days on one job of making skirts and was paid 78 cents. Another woman made seven dozen garments and had to do the work all over again because the seam was a bit too wide. She received $1.50. One woman worked two days in one week and then quit because she could better herself. When she called back

Continued on Page 2, Column 5.

NATIONAL LEAGUE

FIRST GAME

AT BOSTON—						
NEW YORK	111	110	000	-	5	11 2
BOSTON	010	010	001	-	3	11 3

Hearne, Crandall and McLean and Wilson; Hess, Quinn and Rariden. Umpires, Klem and Orth.

SECOND GAME

NEW YORK	010	000	0	-	1	3 3
BOSTON	000	251	X	-	8	7 0

Schauer and Hartley; Perdue and Whaling. Umpires, Klem and Orth.

FIRST GAME.

AT PHILADELPHIA—						
BROOKLYN	101	100	000	-	3	7 1
PHILADELPHIA	000	000	100	-	1	4 1

Reulbach and Fischer; Mayer and Burns. Umpires, Byron and Rigler.

SECOND GAME.

BROOKLYN	00000	00110	2000	-	4	16 2
PHILADELPHIA	01000	00100	2000	-	4	12 0

CALLED ON ACCOUNT OF DARKNESS.
Yingling and Fischer; Alexander and Killifer. Umpires, Rigler and Byron.

Pittsburg-Cincinnati, no game; rain.
Chicago-St. Louis not scheduled.

AMERICAN LEAGUE

FIRST GAME.

AT WASHINGTON—						
PHILADELPHIA	000	000	000	-	0	3 5
WASHINGTON	000	000	10X	-	1	3 0

Wyckoff and McAvoy; Johnson and Williams. Umpires, Dineen and Connolly.

FIRST GAME.

AT NEW YORK—						
BOSTON	000	000	010	-	1	9 0
NEW YORK	002	001	00X	-	3	9 1

Bedient and Cady; Keating and Sweeney. Umpires, Evans and Egan.

SECON D GAME.

BOSTON	001	000	00	-	1	6 3
NEW YORK	010	101	3X	-	5	8 1

Anderson and Thomas; Fisher and Sweeney. Umpires, Evans and Egan.

Other games not scheduled.

COUNCIL CAN MAKE MASON ELIGIBLE

City Attorney Says Change in Ordinance Would Put Him in the Race for Re-election.

City Attorney James L. Mayson Monday settled the question of the power of the City Council to re-elect Carlos H. Mason, First Ward representative on the Police Commission, by explaining that the only limitation on the terms of Police Commissioners was provided in an ordinance, and that the Council could repeal the ordinance at any time it saw fit.

The published statement in a morning paper that it would take a special act of the Legislature is incorrect.

A movement has been started to amend the ordinance at an early date so as to make Mr. Mason eligible. Indications are that it will be successful, though it is expected Mayor Woodward will veto the action and it will take a two-thirds majority to override him.

If the movement is successful, it will assure the re-election of Mr. Mason next March, and that would be interpreted to mean that he would be re-elected chairman by the Commission.

Walter Trippe is making an active campaign for Mr. Mason's place.

THE WEATHER.

Forecast for Atlanta and Georgia—Rain Monday and Tuesday.

AMERICAN ASSOCIATION.

First game—Score: R. H. E.
St. Paul . . . . . 100 000 001—2 9 5
Indianapolis . . . . . 200 000 03x—5 6 1
Walker and Miller; Willis and Livingston. Umpires, Chili and Connolly.

First game—Score: R. H. E.
Milwaukee . . . . . 000 020 000—2 5 4
Louisville . . . . . 200 200 10x—5 11 4
Dougherty, Marion and Marshall; Northrup and Clemons. Umpires, Handiboe and Johnstone.

First game—Score: R. H. E.
Minneapolis . . . . . 010 303 002—9 9 3
Columbus . . . . . 300 000 100—4 9 2
Mogridge and W. Smith; Luhrsen, Turner and Coleman. Umpires, Murray and Irwin.

Kansas City-Toledo, no game; wet grounds.

DUTIES CUT HALF ON HOUSEHOLD NECESSITIES

Many Articles Free-Listed With Countervailing Rates to Even Up Discrimination.

Continued from Page 1.

from the Philippines is limited to such as contain not more than 20 per cent of foreign material. The Senate receded from its amendment prohibiting the importation of goods manufactured principally by children under 14 years of age.

Merchant Marine Aided.

The conferees agreed to a provision giving a rebate of 5 per cent in duties on goods imported in American bottoms, with a provision that it shall not conflict with existing treaties. The paragraph permitting the manufactures of cigars in a bonded warehouse and withdrawal for consumption in the United States on payment of the duty on tobacco in its imported condition and internal revenue tax is agreed to.

The conferees agreed to the Senate amendment permitting the manufacture of alcohol by any farmer or association of farmers or fruit growers free of tax for denaturing, struck out the dumping clause and rejected the Senate amendment for a joint committee of the Senate and House to revise and rectify the customs laws.

The reductions in the present tariff duties on more than twoscore articles in everyday use are given below. The rates given are ad valorem, the specific duties of the Payne law having been reduced to an ad valorem basis.

In free listing wheat, flour, potatoes, cattle and swine, a countervailing duty is provided for the evening up of discrimination by any country against importations from the United States of the articles:

	Present (Payne Law) Per Cent.	New (Underwood Bill) Per Cent.
Sugar (free in three years)	48.54	36.25
Candy (cheaper grade)	55.44	20
Candy (higher grade)	50	25
Flour	25	free
Butter	25.51	10
Cheese	31.79	12 1-2
Eggs	36.38	free
Poultry	13.10	6.67
Apples and peaches	20.23	8.33
Lemons	64.85	24.03
Oranges	80	40.08
Grapefruit	38.45	20
Wheat	35.65	free
Rice	54.05	33.1-3
Potatoes	47.27	free
Raw wool	43.61	free
Mohair	38.50	15
House furniture	35	15
Cotton stockings (average)	75	40
Ready-made clothing (cotton)	50	30
Ready-made clothing (wool)	79.56	35
Dress goods (wool)	99.70	35
Brussels carpets	69.45	25
Kitchen knives	42	27
Kitchen utensils	40	25
Farm implements	15	free
Cattle	27.07	free
Swine	13.83	free
Linen cloths	45	30
Rough lumber	7.60	free
Shoes	10	free
Fur hats and bonnets	51.71	45
Straw hats and bonnets	35	25
Wool blankets	72.69	25
Sewing machines	30	free
Automobiles	45	30 to 45
Drugs	12.54	10
Common chinaware	25.15	15
Fancy chinaware	60	55
Writing paper	45.13	25
Brooms	40	15
Matches	27.59	14.52

Extract Duties Restored.

Schedule A—Chemical oils and paints, alizarin, dead or creosote; oil, anthracite and anthracine oil have been restored to the free list, where they have been for many years. Cyanide of sodium and potassium have been transferred to the free list.

The House rates have been reduced on oxalic acids, crude chicle, linseed oil, chlorate of potash and perfumed and medicinal soaps.

The rates have been increased over those provided by the House on gallic acid, pyrogallic acid, tannic acid, celluloid, alizarin assistants, lithopone and white sulphide of zinc.

Extracts and decoctions of nut galls, Persian berries and sumach placed on the free list by the House have been restored to the dutiable list at a rate of three-eighths of 1 cent per pound.

The Senate receded from its amendments increasing the rates of calomel and ultra marine blue and wash blue.

Schedule B—Earth, earthenware and glassware. Roman, Portland and other hydraulic cements, limestone, rock asphalts, asphaltum and bitumen have been transferred to the free list.

Senate Recedes Again.

The House rates have been reduced on lenses, surveying instruments, telescopes, microscopes, photographic and projection lenses, and increased on strips of glass for lenses and gauges, opera and field glasses.

A new classification has been made for unmanufactured mica and a rate of 4 cents per pound placed on all valued at not more than 15 cents per pound, and 25 per cent on that valued at more than 15 cents. This results in an increase over the House rate of 30 per cent on the cheap class of mica costing more than 14 cents, and a reduction of all that is valued at more than 15 cents per pound.

The Senate receded from its increased rates on stoneware and crucible and plate glass, more than three-eighths of an inch thick. The House classification for pottery, earthenware and chinaware is retained.

Schedule C, Metals and Manufactures of Metals—Iron in pigs, iron kentledge, speigeleisen, ferro-manganese, scrap iron and steel, iron in slabs, blooms, loops and other forms less finished and iron in bars and more advanced than pig iron, except castings, steel ingots, blooms and slabs, die blocks or blanks and billets made by the Bessemer or similar processes and not containing alloys; engraved steel plates for printing bonds and other securities, ingots for railway wheels and antimony ores have been placed upon the free list.

Other Iron Rates Cut.

The rates on other forms of iron and steel have been reduced to compensate of the reduction in the crude forms transferred to the free list. Increases have been made over the House rates on lead-bearing ores and zinc in blocks, takes or other forms.

The Senate receded from its amendments decreasing the rates on wire ropes and increasing the rates on woven wire cloth. The House rate on steel ingots, billets and bars and other forms of steel made by the crucible, electric or cementation process, or containing alloys, has been retained. Also on steel wool, grit, shot and sand made from iron or steel.

A new classification has been made for automobiles valued at $2,000 or less, and a rate of 30 per cent fixed in lieu of the House rate of 45 per cent.

Schedule D, Woods and Manufactures of—No change in these materials have been made in the schedule. The thin wood comprising the tops and bottoms and sides of fruit boxes exported as shooks and returned filled with fruit are transferred to the free list in lieu of the House rate of 7 1-2 per cent.

The Sugar Question.

Schedule E, Sugar, Molasses and Manufacture of—The only change of importance in Schedule E is that postponing the time of the taking effect of the rate provided by the House on sugar and molasses and the abolition of the Dutch standard immediately. This will result in a reduction of rates in sugar above 16 Dutch standard, which now has a differential of 14 1-2 cents per pound on sugar testing 98 degrees, and an addition of 3 1-2 cents per 100 pounds for each degree less than 98 degrees.

Schedule F, Tobacco and Manufactures of—No changes were made in this schedule.

Schedule G, Agricultural Products and Provisions—Cattle, sheep and other domestic animals, suitable for use as food, wheat and wheat products and eggs have been transferred to the free list. Reductions have been made on oats, butter, beets, frozen eggs, peas, green house stock, zante currants, chocolate and cocoa sweetened and extracts of meats from the rates provided by the House.

Spirits Unchanged.

The rates have been increased over those provided by the House on broken rice, fish packed in oil and ground spices. A rate of 20 per cent ad valorem is placed on ground spices in addition to the specific rate provided by the House on spices, ground or unground. The Senate receded from the reduced rate placed on flaxseed and its amendment placing a duty on bananas. The House classification on lemons and other citrus fruits is accepted.

Schedule H, Spirits, Wines and Other Beverages—No changes of importance are made in this schedule. The rates on ginger ale and similar beverages are slightly decreased on bottles containing not more than one-half pint each. The Senate recedes from its amendment placing an internal revenue on grape brandy used in fortifying sweet wines.

Schedule I, Cotton Manufactures—The Senate classification of cotton cloth, according to the average number of the yarns contained therein, has been accepted instead of the House provision for the highest number. This will slightly decrease the rate of some fancy weaves and novelty cloth, but on the greatest bulk of cotton cloth the rate will not be affected.

New Stocking Classification.

The rates on bleached and dyed colored yarns are increased, and on cotton yarns and cloth made of yarn from Nos 79 to 99. The rates on handkerchiefs or mufflers, not hemmed, have been reduced from 30 per cent, as provided by the House, to 25 per cent.

A new classification has been provided on stockings and half hose. The rate on those valued at not more than 70 cents per dozen is reduced 30 per cent, and on those valued at between 70 cents and $1.20 per dozen the rate is reduced to 40 per cent instead of 50 per cent, as provided for by the House. Nets and netting made on the Nottingham lace curtain machine have been increased from 45 per cent to 60 per cent.

The Senate receded from its amendment increasing the rate on bandings, beltings, bindings, etc.

Schedule J, Flax, Hemp, Jute and Manufactures of—Flax, not hackled or dressed, flax, hackled, known as "dressed line," tow or flax, hemp and tow of hemp and hackled hemp, have been transferred to the free list. The House rates on jute yarn, flax yarn and flax twine and thread have been reduced to correspond with the reduction of duty on the raw material. Other manufactures of flax have been correspondingly reduced.

Jute burlap has been placed on the free list and the rate on burlap bags reduced to 10 per cent. The Senate receded from its amendment decreasing the duty on straw matting and accepted the House classification for woven fabrics and articles made of flax, hemp or ramie with a slight reduction in the rates of duty.

Schedule K—Wool and manufacture of. Reductions have been made from the House rates on tops and yarns made of wool or hair of Angora goats and like animals; on flannels valued at over 50 cents per pound, on plush, velvets and other pile fabrics.

The Ring don't want anyone it can't control—it is therefore fighting John S. Owens.

BRIDE SEES CONGRESS SEAT FOR DONEHOO

Mrs. Paul Donehoo, bride in surprise wedding just announced.

Blind Coroner's Secret Wedding a Week Ago Is Just Discovered by His Friends.

Radiantly proud of a husband whose pluck has won the admiration of thousands, Mrs. Paul Donehoo, bride of a week, declared Monday that everyone—Democrats and Bull Moosers and the one or two Republicans left—might just as well accept it as a settled fact that the blind Coroner of Fulton County is going to Congress.

"Why, of course Paul will sit in the Capitol at Washington," said Mrs. Donehoo, pausing in the midst of a shower of congratulations from surprised friends.

Mrs. Donehoo said her blind husband's courtship had been somewhat on the whirlwind order.

"I met Paul just 50 days ago," she explained, "at the home of Miss Mae Karrigan, and (blushingly) I fell in love with his voice. No, you mustn't put that in the paper, because I know Paul wouldn't want me to say that. It was a case of mutual attraction from the beginning, and I know we are going to be very happy."

Coroner Donehoo found it impossible to keep secret his wedding of a week ago. The news of it just naturally bubbled from the lips of the happy husband, who let the cat out of the bag two weeks before he intended to.

Mr. Donehoo's wife was Miss Alverta Benson. The wedding took place at the home of Mr. and Mrs. B. M. Arbuckle, in Decatur. Dr. S. R. Belk, pastor of the Park Street Methodist Church, performing the ceremony.

PASTOR ATTACKS EMPLOYERS OF GIRLS HERE

Rich Block Church From Uplifting Labor, Declares the Rev. Hugh Wallace.

Continued From Page 1.

on Saturday for her wage, she was informed there was nothing due her.

Many working girls, he said, take their lives in their hands when they go to work, because of the lack of fire escapes and other protection from fire.

Scores Lack of Moral Guards.

The minister also declared that moral conditions in some of the work shops are alarming, and that the moral welfare of working girls is being woefully neglected.

"In some of the shops and stores I find that girls are forced to work directly under immoral foremen and forewomen," he said. "Absolutely no safeguard is thrown about the girls. Is it any wonder, then, that some of these girls, toiling their lives out for a starvation wage, yield to the lure of the tempter?"

Mr. Wallace quoted different passages from the Bible to show that it is the duty of the church to interest itself in the betterment of these conditions.

"The church must not sit idly by and allow the working classes to be oppressed, and see the very life and character of these girls ground out in this heartless manner," he declared. "It is time the churches should unite in a great systematic warfare against these forces that are throttling labor, and come to the rescue of the down-trodden working women and girls."

Associated Charities Scored.

At the morning service the Rev. Mr. Wallace severely rapped the Atlanta Associated Charities, declaring that a great portion of money contributed by Atlantans to relieve the suffering of the poor goes to swell handsome salaries of numerous officials. He suggested the name "associated investigators" in preference to the Associated Charities.

"Persons in dire need and distress are allowed to almost starve to death while the Associated Charities busies itself in investigating them," he said.

"If I should ever get in need, I would have a horror of falling into the hands of the 'associated investigators.'

"This organization should start out and devote its energies to the great object for which it was formed."

SEABOARD WINS SUIT.

ANNISTON, Sept. 29.—The Seaboard Air Line Railroad has been given a verdict in the suit brought against the road by Mrs. Mary E. Douglass to recover $20,000 for the death of her son, J. W. Thomason, who was killed by the train near Piedmont in August of last year.

New Synagogue Is Formally Opened

Members of the new congregation, Beth Hamedrish Hgodel Sfard, which formally was dedicated Sunday in the Red Men's hall on Capitol avenue with impressive services, marked by the presentation of the "Scroll of Law" written on tanned deer hide brought directly from Jerusalem, were enthusiastic Monday concerning the future of the latest addition to Atlanta's orthodox Jewish synagogues.

The new congregation was realized through the efforts of Rabbi J. M. Levine, under whose direction the work of gathering together the members progressed. Speaking in the pure Hebraic tongue, Rabbi Levine lectured on the "Book of the Bible." A handsome Bible covering, the gift of the members, was placed on the Sacred Book by Rabbi Levine at the conclusion of his address.

Pope Pius, Ill, to Forego Audiences

Special Cable to The Atlanta Georgian.

ROME, Sept. 29.—Pope Pius X was advised to-day by his physicans to cease holding audiences on account of the delicate condition of his health. It is explained that His Holiness is not suffering from any specific malady, but that he is showing signs of general weakness, which, it is feared, may prove the forerunner of a nervous collapse.

The Pontiff promised his doctors to forego many of his clerical duties.

Two More Counties Rid of Cattle Tick

Dr. Peter F. Bahnsen has announced that Oconee and Newton Counties have been pronounced free from the cattle tick and have been released from quarantine.

This makes 14 counties out of 147 in Georgia immune from the cattle tick. When eradication was begun a year ago, there were only three counties free of the pest. There are three more counties likely to be freed of the tick by April.

$288,199,907 Gain in Gross R. R. Earnings

Gross earnings of the railroads of the United States for the twelve months ended June 30, according to statistics announced by the Interstate Commerce Commission, were $288,199,907 in excess of those for the previous year. Gross aggregated $3,057,163,762.

Operating expenses expanded $203,625.46, while operating income showed an increase of $77,541,332. Operating income per mile was $3,678, against $3,359 for the previous twelve months.

Mileage operated increased 2,182.

MEDICAL COLLEGE OPENS 59TH TERM

220 Students Enrolled—New Georgia Law Brings Men From Other States.

The effect of the new medical practice law, passed at the recent session of the Georgia Legislature, was felt in an interesting way at the opening Monday of the fifty-ninth session of the Atlanta Medical College.

Students matriculated from a number of States which have not been represented for many years. Under the old arrangement those States refused to enter into reciprocal agreement with Georgia, but since the enactment of the new law, these States will now accept the diplomas of the Atlanta college.

Up to noon 220 students had registered at the Atlanta Medical College, and the indications are that before the end of the week the number will have reached more than the 420, which has been the number estimated by the faculty. The time for matriculation closes Saturday.

The opening exercises were held Monday in the auditorium at the college, and more than 400 prospective students were present. The exercises were opened with prayer by the Rev. Dr. Hugh K. Walker, of the First Presbyterian Church, and short addresses were delivered by Vice President E. W. Martin, of the Board of Trustees; Dr. W. S. Kendrick, Dr. W. S. Elkin, dean of the faculty, and Dr. W. F. Westmoreland, president of the college.

Cleared by Victim; Is Held by the Law

MIAMI, Sept. 29.—Charles Murray is dead as the result of a knife wound inflicted at Detroit, this county. Gus Oleson is under arrest, charged with murder, despite an ante mortem statement by Murray that Oleson did not commit the deed.

Murray and Oleson were seen together shortly before the dying man was found by the roadside.

Mystery in Burning Of Industrial School

The St. Paul's Parish and Industrial School, No. 241 Auburn avenue, was destroyed by fire of unknown origin Sunday afternoon, entailing a loss of about $2,500.

The institution has been supported by the board of missions of the Episcopal Church and by popular subscriptions.

We have moved to our new store, 97 Peachtree Street. ATLANTA FLORAL CO.

German-Americans Meeting in Mobile

MOBILE, Sept. 29.—The State convention of the National German-American Alliance began to-day, with President W. M. Richard, of Cullman, presiding.

Between 80 and 90 delegates from various parts of Alabama were present at the opening session. The principal addresses were delivered in German by the Rev. Father Adam Heibel, of Elberta, Ala., and by Adam Seiben in English. Music by the Froshina, the German singing society of the State, was a big feature.

Hooper Alexander Is Confirmed by Senate

WASHINGTON, Sept. 29.—The nomination of Hooper Alexander, of Atlanta, to be United States Attorney for the Northern District of Georgia was confirmed by the Senate to-day.

The following nominations also were confirmed: Robert E. Mansfield, to be Consul at Vancouver, B. C.; Roger Culver Treadwell, to be Consul at Bristol, Eng.; Byron R. Newton, of New York, to be Assistant Secretary of the Treasury in place of Sherman Allen.

500 Slain in Mexican Battle, Say Refugees

EAGLE PASS, TEXAS, Sept. 29.—Refugees pouring into Eagle Pass today from Sabinas and other towns from 75 to 100 miles south of here reported that fighting had been in progress between Mexican Federals and rebels for the last three days.

The rebels, they said, were fleeing toward the Texas border. More than 500 were killed on both sides, the refugees said, and several towns were sacked and burned by the retreating rebels.

Increase in Exports Shown in Past Year

WASHINGTON, Sept. 29.—At the rate of more than $1,000,000 every business day in the past fiscal year have been the exports from the United States to Latin-America, according to a statement issued by the Department of Commerce. These amounted to $321,000,000, as compared with $108,000,000.

The most rapid gains have been with Argentina and Brazil.

John S. Owens is a clean-cut business man. The politicians can't handle him, therefore they're fighting him.

Graham Crackers are wholesome. They are nourishing. They are palatable and appetizing. Just ask your grocer for a package of

NATIONAL BISCUIT COMPANY

GRAHAM CRACKERS

and find out how good they are. Give them to the children—they can't get enough of them. Keep a few packages on the pantry shelf for daily use. Always look for the In-er-seal Trade Mark.

10c

THOMSON RAPS BRASELTON

Says Braselton Talking About a Business Administration and Is Not Even a Registered Voter

ALBERT D. THOMSON

To The People of Atlanta:

Up to this time, as a candidate for Alderman from the Fourth Ward, I have refrained from personalities with reference to my opponent, Mr. Amos W. Braselton.

It is not now my intention to criticise him personally.

But inasmuch as he saw fit to make the remark in this morning's Constitution that my supporters are the "ring politicians" and "petty politicians," or words to that effect, I feel justified in calling the public's attention to two facts.

First—Mr. Braselton has not paid his City taxes for 1912, there being now a fi-fa against him in the City Marshal's office.

Second—His name is not on the registration list for the City Primary to be held to-morrow, September 30th. In other words, he can not even vote in the Primary in which he is a candidate.

In view of these facts, isn't it rather poor taste for him to make disparaging remarks about the citizens who are supporting my candidacy?

Isn't it rather remarkable for Mr. Braselton to appeal for votes on the platform of a business administration," when, as a citizen and a business man, his interest in the City Government is not sufficient to induce him to pay his City taxes?

Isn't it rather "nervy" for Mr. Braselton to ask for the votes of citizens who PAID for the privilege of voting when he did not think enough of that privilege to pay himself?

Mr. Braselton advocates raising the pay of policemen—which is not a bad idea.

But if other citizens refused to contribute to the support of the City Government as he has done, there wouldn't be enough money in the City Treasury to pay their present salaries, or any other expenses of the City Government.

ALBERT D. THOMSON

HEARST PAPERS PLAN TO FOOT UP AMERICA'S TRADE BALANCE SHEET

Estimates of What We Pay Annually to Foreigners

NO RECORDS have ever been compiled of what America pays annually to foreigners. The Hearst papers are to try to collect first-hand data covering the whole ground. Discrepancies between current estimates are most glaring—showing the need for the concrete information which it is planned to gather.

I have received estimates from the two leading foreign exchange bankers in the country—Vice President Gardin, of the National City Bank, and Vice President Max May, of the Guaranty Trust Company. I append my own guess:

	John E. Gardin	Max May	B. C. Forbes
Spent by tourists	$500,000,000	$200,000,000	$225,000,000
Spent by American residents abroad.	400,000,000	100,000,000	100,000,000
Interest and dividends on securities held abroad	500,000,000	50,000,000	100,000,000
Freights to foreign steamship companies	300,000,000	150,000,000	150,000,000
Remittances by foreigners	300,000,000	150,000,000	300,000,000
Insurance and miscellaneous	.....	.....	25,000,000
Sent to Canada	.....	.....	50,000,000
Totals	$2,000,000,000	$650,000,000	$950,000,000

As an offset must be placed the rapidly increasing sums spent by foreign visitors to America and also the money brought over by immigrants.

By B. C. FORBES, Business Editor.

The United States is getting deeper into the debt of Europeans every year notwithstanding that our excess of merchandise exports over imports has totaled $8,350,000,000 during the last twenty years.

The Hearst papers propose, if given proper co-operation, to make up America's international balance sheet, a task never before attempted.

One envelope from J. P. Morgan & Co., Kuhn, Loeb & Co., Speyer & Co., or other important banking house may contain "exports" of greater value than the whole cargo of the largest trans-Atlantic liner.

Our "invisible" payments to foreigners have been computed at all sorts of figures—from $500,000,000 to $2,000,000,000 annually.

No trustworthy records have ever been compiled.

The Hearst papers hope to remedy this.

How much do American tourists spend abroad every year?

Vice President Gardin, head of the National City Bank's foreign exchange department and a recognized authority, puts the amount at $500,000,000.

Vice President Max May, of the Guaranty Trust Company, who handles an enormous mass of exchange and is looked upon as a wizard at the business, estimates the sum at $200,000,000.

My guess would be from $225,000,000 to $250,000,000.

Take the item, "Interest and dividends on securities held abroad." Mr. Gardin allows the colossal amount of $500,000,000 annually, whereas Mr. May cuts this down to $50,000,000!

When experts differ so, surely there is need for enlightenment on a subject of such importance.

The Hearst papers invite every steamship company doing business with the United States to give, confidentially, the amount it collects for foreign and passenger service.

Insurance companies are being asked to compute how much Americans pay foreigners for insurance.

Express companies issue an enormous number of travelers' checks and other credits for use by Americans abroad, and a record of these, it is hoped, will be furnished.

Banks, banking firms and trust companies that do a foreign business will be requested to aid the work by supplying in strict confidence, of course, the amount sent abroad by them for various purposes germane to this investigation.

The Government issues exhaustive statistics covering our foreign trade in merchandise and bullion, but it throws no light on the huge payments made to foreign shipping companies on the amount spent by tourists, and by American residents abroad, on our annual bill for dividends and interest to oversea holders of our securities, or on the sum remitted by foreigners.

Did America not have to meet so serious a drain, she would, by her handsome balance of merchandise exports, gradually reduce her billions of indebtedness to European nations.

One thought forcibly impressed upon the mind by a consideration of our international balance-sheet is that it behooves our manufacturers to cast their coats and fight for a larger share of the world's custom so as to make us more self-supporting.

With our constant and rapid growth in population, it is not expected that our agricultural exports will expand. The general belief is that they will dwindle out of sight—a view I can not share, for once our farmers are given proper credit facilities and rise to the height of their possibilities, they will, I believe, astonish the world.

Meanwhile, the new tariff should help many lines of industry to compete more effectively in foreign markets, a step that will be necessary to compensate for the loss of domestic business that the lower tariff charges will entail.

The following table shows the total value of our merchandise imports and exports for the last twenty years, along with the annual balance in merchandise and also in gold and silver shipments. It should be noted that the United States has produced about $700,000,000 worth of silver and $1,500,000,000 worth of gold during the twenty years under review.

	Merchandise			Gold. Balance	Silver.
Year	Exports	Imports.	Excess of exports	of exports or imports.	Balance of exports.
1893 ..	$875,831,848	$766,239,846	$109,592,002	+ $6,703,151	$18,592,052
1894 ..	825,102,248	676,312,941	148,789,307	+ 80,499,128	29,612,213
1895 ..	824,860,136	801,669,347	23,190,789	+ 70,571,010	29,837,739
1896 ..	1,005,837,241	681,579,556	324,257,685	— 46,474,269	33,777,001
1897 ..	1,099,709,045	742,595,229	357,113,816	+ 253,589	25,578,990
1898 ..	1,255,546,266	634,964,448	620,581,818	— 141,996,998	24,665,724
1899 ..	1,275,467,971	798,967,410	476,500,561	— 5,955,553	22,617,808
1900 ..	1,477,946,113	829,149,714	648,796,399	— 12,614,461	26,121,321
1901 ..	1,465,375,860	880,419,910	584,955,950	+ 3,022,059	24,491,576
1902 ..	1,369,685,933	969,316,870	391,369,063	— 8,162,725	22,870,019
1903 ..	1,484,753,083	995,494,327	487,258,756	— 20,920,862	16,635,834
1904 ..	1,451,318,740	1,035,909,190	415,409,550	+ 36,408,593	24,048,203
1905 ..	1,626,990,795	1,179,144,550	447,846,245	— 3,498,938	21,572,967
1906 ..	1,798,243,434	1,320,501,572	477,741,862	— 108,870,222	16,729,250
1907 ..	1,923,426,205	1,423,169,820	500,256,385	— 88,122,391	15,713,506
1908 ..	1,752,835,447	1,116,374,087	636,461,360	+ 30,939,163	9,613,541
1909 ..	1,728,198,645	1,475,520,724	252,677,921	+ 88,793,855	11,404,607
1910 ..	1,866,258,904	1,562,904,151	303,354,753	— 447,696	11,482,805
1911 ..	2,092,526,746	1,532,359,160	560,167,586	— 20,261,477	21,918,075
1912 ..	2,399,217,993	1,818,133,355	581,084,638	— 19,123,930	23,460,669
Totals	$29,590,132,653	$21,240,726,207	$8,349,406,446	—$158,759,074	$430,714,898

Bar Mails to Bible, Organization Urges

WASHINGTON, Sept. 29.—Declaring that the Bible should be excluded from the mails on the ground that it contains obscene and immoral matter, a body of citizens has sent a petition to Postmaster General Burleson urging him to take action.

Some of the department officials to-day pointed to the fact that the denial of the mail privileges to alleged objectionable books frequently has been the means of securing a great amount of free advertising.

CHILDREN'S COLDS TREATED EXTERNALLY

Don't dose the little stomachs with injurious medicines

VICK'S Croup and Pneumonia **SALVE**

is applied externally to the throat and chest; the body heat releases soothing antiseptic vapors which are inhaled directly to the affected parts. Relief is almost immediate. The worst cold is cured overnight—croup in 15 minutes. At all druggists, 25c, 50c and $1.00. Liberal sample mailed on request. Vick Chemical Co., Greensboro, N. C.

Write for estimates on Tents, Tarpaulins, Wagon Covers, Flys Awnings, Curtains and accessories. Located at the base of the raw materials, with the Canvas and Duck Mills "Just around the corner," we can best solve the problem of prices.

ATLANTA TENT & AWNING COMPANY

Dept. E. ATLANTA, GEORGIA East Point 22

Methodist Sunday School Heads Meet

Crowds greeted the opening of the Atlanta District Methodist Sunday School Institute in Trinity Church Monday afternoon. Leading Methodist Sunday school workers were present. Nearly every Methodist pastor in Atlanta attended.

The program opened at 3 o'clock with an address on "The Sunday School Idea" by W. P. Lovejoy, presiding elder and chairman of the institute. Thomas K. Glenn, assistant superintendent of the Wesley Memorial Sunday School, spoke on "The Opportunity of the Sunday School."

George M. Napier, president of the North Georgia Conference Sunday School Board, delivered an address on "Connectional Sunday School Work." The Rev. Olin King, pastor of the Walker Street Church, spoke on "What Can the Quarterly Conference Do as a Board of Managers?" and Mrs. W. A. Albright concluded the afternoon program with a talk on "Special Days in the Sunday School."

Thomson Attacks Braselton's Record

Replying to Mayor Woodward's statement urging the people to vote for Amos Braselton for Alderman from the Fourth Ward, Councilman Albert D. Thomson, also a candidate for the place, made this comment Monday:

"Mr. Braselton not only is not registered in the Fourth Ward, but the city holds a fi. fa. against him as a defaulter in taxes to the amount of $185. If no one else paid their taxes any better than Mr. Braselton, there would be no need for Councilmen, Aldermen or a Mayor."

Piedmont Hotel to Have 'French Night'

Decorated after the historic Gardens of Fontainebleau at the time of Louis XIV, the Piedmont Hotel cafe Monday night will be the scene of a novel entertainment when the hotel presents its "French Night."

The occasion will be for the benefit of the after-theater crowds. Miss Claire Garner, recently brought to Atlanta by the hotel management from Hammerstein's, New York, will sing French songs, accompanied by the lady orchestra.

Negro Is Taken by Police After Fight

J. T. Jackson, the young negro who gave Police Officers Ford and Knight a hand-to-hand fight on Decatur street Sunday night, feigned insanity in his cell at the police station Monday, according to the police.

A hand-to-hand encounter followed the attempt to arrest Jackson. Not until he was beaten almost to unconsciousness did the negro surrender.

DELAY ON FRANK HEARING SEEMS UNAVOIDABLE

Dorsey Can Not Tell if He Will Be Ready by Saturday, and Rosser Says Nothing.

Postponement of the hearing of the motion next Saturday for a new trial for Leo M. Frank, convicted of the murder of Mary Phagan, appeared certain Monday, according to information from various authoritative sources.

The probabilities of the motion being heard before Judge Roan, the trial judge, were as much in doubt as ever, despite the fact that Judge Roan has expressed a desire to see the case disposed of before he retires from the bench, as well as the desire of Solicitor General Dorsey to have Judge Roan hear the motion.

However, the unexpected may happen. Judge Hill may not relinquish his place on the Court of Appeals bench until the Frank motion has been heard, it is said, as a result of his expressed hesitancy to hear the motion for a new trial in a case with which, from a strictly legal standpoint, he is entirely unfamiliar.

A postponement is regarded as certain, in view of an informal statement made by Solicitor General Hugh Dorsey, who declared Monday he had not heard one word from the defense in regard to the submitting of papers containing contentions for a new trial.

"I am going to do all I can," said Mr. Dorsey, "to have the case ready by October 4, but this depends entirely on the length and character of the matter presented to me by the defense.

"Should the papers, for instance, contain matter attacking jurymen, which would require the summoning of witnesses perhaps from various parts of the State, then the possibilities of getting ready on schedule are slight.

"All I can say is that I simply can not tell at this time whether I can be ready by Saturday or not."

Luther Rosser, attorney for Frank, declared Monday he had nothing to say regarding the matter.

MILLSTONE KILLS TWO.

HAZELHURST, MISS., Sept. 29.—James Sullivan, owner of a grist mill, and Henry Stone, a farmer, were killed when the grist stone of the mill burst.

ONLY—$28.10—ONLY

New York and return. See the Ball Games. All-steel trains. Sold October 4, 5 and 6. SEABOARD.

THAW LIKELY TO LOSE FIGHT ON EXTRADITION

Friend Says Governor Will Honor Requisition—Case Slated for Highest Courts.

CONCORD, N. H., Sept. 29.—A man very close to Governor Felker said to-day the New Hampshire Executive undoubtedly would honor the requisition of New York authorities for Harry K. Thaw, the escaped Matteawan fugitive.

Governor Felker, the informant said, after exhaustive study of all statutes and precedents having any possible bearing on the subject, would concede the contention of William Travers Jerome that the extradition papers, being in regular form, should be honored irrespective of other aspects of the case.

Both Sides Plan Appeal.

This mean that Harry Thaw's fight for liberty, which already has been fought in the courts of New York, New Hampshire and Canada, will now go to the United Sattes courts. In anticipation of possible defeat in the extradition and New Hampshire court proceedings, Harry Thaw's counsel had the foresight to sue out a writ of habeas corpus in the United States courts.

The hearing, which was delayed at the request of Thaw's counsel, now will proceed, and since both sides have expressed their intention to appeal in the event of defeat, it is almost assured that the famous case will be fought out through the highest courts in the United States.

Scene to Shift to Boston.

"Governor Felker will extradite Thaw, his decision will be a conventional one," declared a member of the Governor's Council to-day. "This must not be taken as coming officially from Governor Felker, but only as my personal opinion based on an intimate knowledge of the probabilities, an opinion which I believe will be borne out by developments within the next few days."

The informant expressed the general belief voiced about the Granite State Capitol. The effect of Governor Felker's granting extradition papers would be to throw the case into the Federal courts, transferring the scene from this city to Boston.

NEW RAILWAY AGENT.

JACKSON, Sept. 29.—It is given out here that J. C. Landers, of Rome, will succeed S. S. Stevens, of Eastman, as agent of the Southern Railway in Jackson October 7. Mr. Stevens will return to Eastman to engage in business.

The Ring don't want anyone it can't control—it is therefore fighting John S. Owens.

OWENS' EIGHTH WARD MEETING DISCUSSED BY HANCOCK

A letter has been handed me signed by Mr. John S. Owens in which was enclosed a letter in circular form giving the proceedings of an Owens Meeting held in the Eighth Ward on the 12th day of last August. Permit me to say that I did not receive a notice of said meeting, although I am a taxpayer and reside in said ward. However, I was represented at the meeting. There are 900 registered voters in the Eighth Ward. In Mr. Owens' circular-letter it appears there were 56 of his friends present at his meeting, 11 of whom are not registered. A resolution prepared by someone, prior to the meeting, was introduced by Dr. Mayson, and after the virtues of Mr. Owens were extolled by General A. J. West (who is not registered) said resolutions were adopted by a viva-voce vote. The meeting lasted just eight minutes and was participated in by such friends as Mr. Owens saw fit to invite. I beg to call your attention to the following petition handed me, which was responsible for my becoming a candidate for Alderman:

"Inasmuch as our present representative from the Eighth Ward in the Aldermanic Board will not stand for re-election, and recognizing the sterling worth and ability of former Alderman W. A. Hancock, we the undersigned, earnestly request that he become a candidate for this office at the coming Municipal election: Dr. A. H. VanDyke, Alex W. Smith, Sr., Alex W. Smith, Jr., Victor Lamar Smith, R. M. Walker, W. D. Ellis, Jr., E. H. Thornton, E. C. Peters, John E. Murphy, Frank O. Foster, W. L. Cosgrove, Gerald Selby, M. D., W. E. Hawkins, Charles F. Whitner, Fair Dodd, William A. Wimbish, L. P. Stephens, W. T. Ashford, Charles Gately, C. J. Simmons, Paul Goldsmith, H. H. Cabaniss, F. E. Callaway, Macon Martin, C. R. Winship, J. O. Wynn, William J. Davis, George A. Campbell, R. L. Campbell, D. H. Dougherty, H. A. Maier, H. W. Anderson, J. V. Doll, R. P. Stahl, R. L. Spain, Harvey Johnson, D. N. McCullough."

I publish this petition that you may observe that quite a few prominent citizens of the Eighth Ward are acquainted with me and are desirous of my representing them as Alderman, notwithstanding Mr. Owens' statement to the contrary.

I was born in Atlanta, have lived here all my life, I have no apologies to offer for anything I did while representing you for five years in the General Council. I have resided in the Eighth Ward for two years and expect to live there the balance of my life. I have no schemes to further, no acreage or subdivision to improve with streets and sidewalks. I expect when nominated for Alderman, as I will be to-morrow, to earnestly endeavor to represent the whole city, as well as the Eighth Ward, this I understand, is what an Alderman who faithfully performs his duty is expected to do.

Very respectfully,

W. A. HANCOCK

Men and Religion Bulletin No. 79

YOU SHOULD VOTE

"Choose you this day whom you will serve."

---JOSHUA 24:15.

The population of Los Angeles is 319,198. It has grown by leaps and bounds.

One of that city's newspapers under date of July 6th, 1913, said:

"March, 1909, Alexander became Mayor and has held the office continuously since that date.

"Since that day the city has had clean, honest government—

"It is probable that in this period of law enforcement the population of the city has doubled.

"Never has there been such uninterrupted activity in building. In the fiscal year ending June 30, 1909, 7,644 building permits were issued calling for construction valued at $11,187,684. In the fiscal year that ended last Monday (July, 1913), 17,568 permits were issued and the value of construction called for by them was $34,662,511.

"DECENCY IN GOVERNMENT PAYS—

"The lugubrious prophecies of the apologists and defenders of vice, who fought for the continuance of the old immoralities, for protection, for a wide open town, for toleration of debauchery because it was good for business were proved to be false prophecies.

"Never in all the history of the city has business made such strides as during these four years of law enforcement.

"Never have the banks made greater gains in strength—

"A local savings bank presented a biennial comparative statement—

"In 1909 it had resources amounting to $23,980,670. After four years of honest, clean municipal administration, of enforcement of the law, of repression of those vices for which toleration has been demanded by apologists for vice, the resources of that same bank total $46,638,811."

On the wall of the office of Mayor Alexander hung this motto:

"Except the Lord keep the city, the watchman waketh but in vain."

The same Los Angeles newspaper added:

"The city should remember the beginning of the verse:—

" 'Except the Lord build the house, they labor in vain that build it.' "

SEATTLE HAS 237,194 INHABITANTS.

Like Los Angeles, it is another city whose name means business, growth, progress and prosperity.

Gill was elected its Mayor on the wide-open-town ticket." Soon it was rumored that the very Chief of Police had an interest in a gambling hell. One enterprising citizen started building a two-hundred-room house in the segregated district.

GILL WAS RECALLED and thrown out of office. The pimps and panderers were driven out of the city. Gill tried to come back. He was again defeated.

Seattle is still growing. Three years ago her people recognized that decency meant progress.

Filth and foul odors always mean decay and death.

Let us have none in Atlanta.

As one who loves your city and your Maker, you should vote to-morrow without fail.

Ask no candidate, "How do you stand?"

But vote for no one until you know who is supporting him. Find this out.

THEN VOTE AS YOUR CONSCIENCE BIDS YOU.

If you believe that God wishes to re-establish and maintain in Atlanta brothels which depend for their existence upon the betrayal of girls, vote for those supported by the men who have tried to hamper and hamstring your Chief of Police in doing his duty.

If you believe that God wishes to destroy an honest official and enthrone Judas, vote for the crowd that is camping on the trail of Chief Beavers.

But, if you believe that God would reward fidelity to duty; if you believe that He would have you and your children live in a city that is clean and with foundations not built upon the suffering of others, vote for those who are opposed by the men who believe in the licensed brothel and seek a Chief of Police who would be false to his oath of office.

YOUR DUTY DEMANDS THAT YOU VOTE.

To-morrow is a critical day in your city and in your life.

"Choose you whom you will serve."

Executive Comittee of the Men and Religion Forward Movement

ATLANTA DAY AT KNOXVILLE WILL BE BIG EVENT

Colonel Lowry Helps Appalachian Exposition Prepare for Large Delegation of Boosters.

Arrangements are being made for a large crowd of Atlantans to go to Knoxville October 7, which will be Atlanta Day at the Appalachian Exposition.

Colonel Robert J. Lowry, chairman of the Chamber of Commerce transportation committee, has just returned from Knoxville, where he made preparations for entertaining a large delegation of Atlantans. He praises the exposition highly.

"The exposition is a most wonderful one," said he. "It is attracting a large number of visitors and indications are that we will take an unusually large number of Atlantans there. The exposition shows the resources of the Appalachian range and the agricultural products of the Southern States.

"Knoxville has been looking forward to Atlanta Day at the exposition and is planning to receive us with true Knoxville hospitality. I think every member of the Chamber of Commerce should make the trip to Knoxville if possible. We have always been supported in everything we went after by Knoxville and we should show our appreciation by sending a large delegation to the exposition."

A large number of Chamber of Commerce members have already signified their intention of making the trip, and it is quite possible that a special train will be necessary to handle the crowd. In addition to the features of the exposition, the Knoxville Chamber of Commerce has planned a special celebration in honor of the Atlanta visitors.

VOTE FOR—

A. W. Farlinger, People's candidate for Council from the Fourth Ward. Aligned with no faction. Platform —FOR ATLANTA.

John S. Owens is a clean-cut business man. The politicians can't handle him, therefore they're fighting him.

China Buys Less U. S. Cotton by $24,304,000

WASHINGTON, Sept. 29.—A decrease of $24,304,000 in the value of American cotton goods sold in China in the fiscal year ended June 30, 1913, compared with the goods sold in 1906, which led the United States to undertake an investigation, has resulted in the discovery that the Chinese are making so much of their own cloth that his nation will have to find some substitute for cotton, if it wishes to stimulate a new trade. There are many cotton mills in Japan, which used $25,000,000 worth of American cotton last year. These facts are contained in a statement issued today by the Department of Commerce.

Cyclist Hurts Self To Save Little Girl

WAYCROSS, Sept. 29.—Rather than take the risk of running down little Alice Jones on Plant avenue to-day, Osborn Watson, secretary to Mayor Harry Reed, drove his automobile into a pile of paving material and was painfully injured.

The girl was in the middle of the street and was apparently so badly frightened that she could not move. The motorcycle was not damaged.

$1,270,000 in Bonds In Ill Man's Pocket

SAN FRANCISCO, Sept. 29.—Edward McDonald, a plainly dressed, middle-aged man, was found ill in a cheap lodging house here last night, with 5 cents in his purse, but with $1,270,000 in negotiable bonds and securities sewed in an inside pocket.

The papers are said to be securities of 47 bona fide companies and all drawing interest. The man is in a state of coma.

Cuts Off Feather Which Tickles Chin

CINCINNATI, Sept. 29.—Annoyed when the feather in Miss Elsie Holmes' hat tickled him under the chin, an unidentified passenger in a local street car opened a penknife and cut off the offending feather.

He then leaped from the car pursued by an angry mob. He eluded them.

Mrs. Marshall Opposes Extremes in Styles

WASHINGTON, Sept. 29.—"Unless women correct their present form of dress they can not sensibly ask for the ballot," said Mrs. Thomas R. Marshall, wife of the Vice President. "I think the styles are being carried to the extreme and the women appear to have lost their sense of propriety."

CONTEST BEGINS FOR SEAT IN CONGRESS

E. E. Cox, of Camilla, First to Announce to Succeed the Late S. A. Roddenbery.

Following the funeral at Thomasville of Congressman S. A. Roddenbery, of the Second Georgia District, the fight for the seat in Congress made vacant by his death began Monday.

Colonel E. E. Cox, a lawyer of Camilla, is the first to announce. He has been active in politics for a number of years, and has been mentioned as congressional timber before.

It is certain that others will enter the race in a short time. The special election for the unexpired term will be called at an early date. The election for the full term will take place next year.

W. W. Banks, Mayor of Tifton, is a strong probability, his friends urging him to enter the contest. Mr. Banks has also been active in politics for many years.

Another probability is J. L. Hand, of Pelham, ex-State Senator and a man well qualified in every particular to fill the place. He is one of the richest men in Southwest Georgia.

Roscoe Luke, Mayor of Thomasville, is being urged to enter the race, and has the matter under advisment. He is well known throughout the district. He will probably enter.

Judge J. R. Pottle, of Blakely, judge of the Court of Appeals, is another who may enter the fight. The race he won for the Court of Appeals is an indication of his popularity. He will make a strong candidate if he decides to enter.

Jesse Perry, of Camilla, secretary to Governor Slaton, is another possibility. He has shown his strength in politics for a number of years, and is very popular in the district. He was secretary to the late Congressman James M. Griggs.

H. Y. McIntosh, editor of The Albany Herald, is another strong possibility. He has been urged by his friends for a number of years to make the race for Congress from the Second District, and at one time entered the contest, but withdrew before the election.

The Second District embraces the counties of Thomas, Grady, Decatur, Colquitt, Mitchell, Baker, Miller, Early, Tift, Worth, Dougherty and Calhoun.

Monument Planned For Roddenbery.

CAIRO, Sept. 29.—The executive officers of the Women's Christian Temperance Union of Cairo has decided to erect a monument here to the memory of Congressman Roddenbery. This place was his boyhood home.

Immediate steps will be taken to secure funds for this purpose and the matter will be presented to all the unions in the other districts, as well as other organizations and individuals.

Mr. Rodenbery's stand for prohibition was well known, not only in the Second District but in the State and Nation. The local union leaders feel that the sympathizers of the prohibition movement will rally in this cause.

Congressman Buried At Thomasville.

THOMASVILLE, Sept. 29.—More than 1,500 friends attended the funeral of Congressman S. A. Roddenbery Sunday morning at 11 o'clock. It was the largest funeral ever conducted in Thomasville. As a token of respect for the dead statesman, no services were held in any church in the city. On account of the expressed desire of the dead Congressman, the funeral services were held at his home on Hansell street.

The Congressional delegation from Washington arrived at 9:15 o'clock, being met by a special committee appointed by Mayor Luke. After breakfast at a hotel the delegation went to the residence of their late colleague, where they remained until after the funeral services, and then accompanied the body to the cemetery.

The funeral services were conducted by the Rev. J. W. Rushin, of Boston, Ga., a friend of Mr. Roddenbery, who paid a short but touching tribute to the dead statesman. Flowers were massed around the casket and about the room. A scene that touched the hearts of those present was when the friends from the rural districts, many of whom had ridden or driven several miles to be present and take a last look at their leader, entered the room and passed in file before the casket.

When the funeral services were over the cortege, more than a mile long, moved to Laurel Hill Cemetery for interment.

Mrs. Roddenbery and two daughters leave to-day for Sylvester, where they will visit Mrs. Gardner Nottingham for a time. John and Yates Roddenbery, sons, return to Athens and Danville, Va., where they are in school.

JACKSON SCHOOLS FULL.

JACKSON, GA., Sept. 29.—A larger registration in the Jackson public schools has been made up to the present time than was ever known before. The total last week reached 365. Many are out-of-town pupils. The matter of a new school building is being agitated.

ATTENTION, BASE-BALL FANS.

New York and return $28.10. October 4, 5 and 6. Through all-steel trains. See the Big Games. Low rates from other stations also. SEABOARD.

John S. Owens is a clean-cut business man. The politicians can't handle him, therefore they're fighting him.

FRAUD IS LAID TO BIRMINGHAM JEWELERS

New York Diamond Merchants Throw Business of Joseph Rich & Son Into Bankruptcy.

NEW YORK, Sept. 29.—Joseph Rich, proprietor of a jewelry store in Birmingham, but a resident of this city, was charged with obtaining thousands of dollars worth of diamonds on false pretenses in a petition in bankruptcy filed against him today in the United States District Court.

Rich and his son Abraham, who acts as buyer for the Southern store, bought diamonds on credit from prominent dealers in this city, according to the petition, and instead of shipping them to Birmingham resold the stones to New York dealers at prices 25 per cent less than their real value.

Attorneys for the petitioning creditors say practically every dealer in the Maiden Lane district extended credit to the firm and a $1,000,000 failure was only averted by the accidental discovery of its illegal dealings.

Judge Charles M. Hough appointed Matthew A. Henkel receiver for the Rich firm and the latter left for Birmingham to take charge of the assets there.

Ball Players Knew Of Rich's Bargains.

BIRMINGHAM, Sept. 29.—A. V. Abbott, as resident receiver, is in charge of the business of Joseph Rich, of New York, operating here under the name of the Colorado Loan Company, the business being managed by his son, Abraham Rich. The business was thrown into involuntary bankruptcy here and Abbott was placed in charge. Efforts have been made to bring about a settlement of the indebtedness, but so far the creditors have refused to accept the amount offered.

It is said that the diamonds purchased in New York were ostensibly bought for sale to baseball players of the Southern League. That the Birmingham players knew of bargains at the Colorado Loan Company is not denied, but whether or not deals were carried out is not stated. Considerable business was transacted here by the loan company and regular auctions were held.

Troops Stop Race Riot; 10 Are Dead

HARRISTON, MISS., Sept. 29.—With State troops camped in the streets, this town was quiet to-day after being stirred by the worst race riot in its history. Ten persons were dead, two of them mulatto boys, brothers, who were lynched after they had felled 28 persons.

The boys, crazed by drugs, ran amuck, shooting wildly as they ran through the negro quarter. The arrival of the militiamen prevented further bloodshed in an open clash between whites and negroes.

Postmaster Jones Inspects Substations

Postmaster Bolling H. Jones said Monday that he had finished inspecting the 32 postoffice substations located in different sections of the city.

The postmaster said he found them all in excellent condition, and complimented ex-Postmaster Hugh L. McKee on his administration, declaring that everything he had inspected since assuming the postmastership he had found eminently satisfactory.

Girl Tries to Join Navy to See Fiance

AKRON, OHIO, Sept. 29.—An 18-year-old girl, who gave the name of Cora Williams, tried to join the navy at a recruiting station here, but told of her sex rather than undergo the physical examination.

She said she wanted to join her sweetheart, who is in the navy.

Finds $150 Diamond In Chicken's Crop

WEST ORANGE, N. J., Sept. 29.—In preparing a chicken for dinner, James G. McLaughlin, of this town, found a diamond valued at $150 in its crop.

RENFROE MAKES EMPHATIC DENIAL

To the Voters of the First Ward—

During the last hours of the primary some of my opponents are charging that I am a gambler and a drunkard.

This report has, I understand, been circulated by John W. Phillips, king of blind tigers, who has just been released from the chaingang, where he served a twelve months' sentence.

I never saw this man in my life and would not know him if I saw him.

My life record is an open book. The voters have ample opportunity to investigate these charges.

I have never gambled and do not drink. I am a successful business man, interested in the advancement of my ward and the entire city.

If elected, I shall serve efficiently and actively. J. N. RENFROE.

Advt.

Laughter Lured Her To Death in Darkness

WHEATON, ILL., Sept. 29.—The pretty, handsomely gowned woman whose mangled body was found on a railroad track near Wayne, Ill., was lured to her death with humorous stories and the light laugh of the man who took her into the darkness, shot her and left her body to be ground beneath the wheels of a train.

Witnesses were found who saw the pair leave a trolley car laughing over a funny story the man told. A block away, one said, the laughter ended abruptly and a single shot rang out.

Though Legally Dead Man Cashes Legacy

POTTSVILLE, PA., Sept. 29.—Dead by law, William Thomas, of Marshaltown, Iowa, came here to claim a bequest and so successfully established his identity that the court ordered that $475 left to him by John Jankins, of St. Clair, this county, in 1871, be paid.

Thomas, a war veteran, had long been buried from the world in a soldier's home.

POISONED BY SNAKE IN BOTTLE

KERRVILLE, TENN., Sept. 29.—V. K. Overall, aged 25, a farmer, is dying from poison in a soft drink bottle. After Overall became violently ill, the bottle was examined and a small snake was found coiled in the bottom.

The Joy of Coming Motherhood

A Wonderful Remedy That is a Natural Aid and Relieves the Tension.

Mother's Friend, a famous external remedy, is the only one known that is able to reach all the different parts involved. It is a penetrating application after the formula of a noted family doctor, and lubricates every muscle, nerve, tissue or tendon affected. It goes directly to the strained portions and gently but surely relieves all tendency to soreness or strain.

By its daily use there will be no pain, no distress, no nausea, no danger of laceration or other accident, and the period will be one of supreme comfort and joyful anticipation.

To all young women Mother's Friend is one of the greatest of all helpful influences, for it robs childbirth of all its agonies and dangers, dispels all the doubt and dread, all sense of fear, and thus enables the mind and body to await the greatest event in a woman's life with untrammeled gladness.

Mother's Friend is a most cherished remedy in thousands of homes, and is of such peculiar merit and value as to make it essentially one to be recommended by all women.

You will find it on sale at all drug stores at $1 a bottle, or the druggist will gladly get it for you if you insist upon it. Mother's Friend is prepared only by the Bradfield Regulator Company, 131 Lamar Building, Atlanta, Ga., who will send you by mail, sealed, a very instructive book to expectant mothers. Write for it to-day.

Gen. Edward Moale, Civil War Hero, Dies

SAN FRANCISCO, Sept. 29.—Brigadier General Edward Moale, aged 73, died of pneumonia at the Hotel Stewart, where he has been since his retirement from the army. He was one of the leading military men of the United States.

It was his unique distinction to have been one of two men who heard the first gun of the Civil War fired at Fort Sumter and the last one fired at Appomattox.

LIEUT. CARMICHAEL RESIGNS.

JACKSON, GA., Sept. 29.—First Lieutenant A. Homer Carmichael, of the Jackson Rifles, Second Infantry, has resigned. He has been with the company several years.

Big Steel Plant For Dauphin Island

MOBILE, Sept. 29.—That several million dollars has recently been invested in and near Mobile by the United States Steel Corporation and that many more millions will be spent is the report here.

The report says that the Dauphin Island project, which has been long rumored, is to become a reality, and that mammoth iron and steel mills, blast furnaces, converters and subsidiary mills necessary to turn out the finished iron and steel products will soon be erected there.

The project includes the building of a railway from Mobile to Dauphin Island, crossing the water on a great concrete arch bridge.

Greeks Involved in Fighting in Albania

Special Cable to The Atlanta Georgian.

PARIS, Sept. 29.—Greece has become involved in the Albanian war, according to a telegram received here to-day from Athens.

This message stated that a combined force of Albanians and Turks attacked the Greek position at Kavala and that fighting is going on there at present.

The Ring don't want anyone it can't control—it is therefore fighting John S. Owens.

Hancock Replies to John S. Owens

I notice John S. Owens has at last resorted "to slinging mud," although he agreed with me to run a clean race. My record in Council, I believe, was in every way satisfactory to the people. He published in Sunday's papers the record of my vote on the election of officials by the people which is misleading. I do not consider it necessary to go into details to explain my vote except to say that the matter of the election of certain officials by the people had been considered at different meetings of the General Council for more than two months. After the resolution had been amended as the people desired that it should be I voted for it. I expect my record in the General Council, as well as in Atlanta, will stand inspection about as well as Mr. Owens' record as a citizen. I am told on good authority that Mr. Owens is the president of the Cement Tile Co., and has a contract with the city this year and has had for the past two years for laying all the tile sidewalks. I am also told that he has succeeded in closing out all the little fellows who were competing with him, and now has the whole business to himself—a regular monopoly. I can furnish the name of the author of this information if desired. I am also informed that Mr. Owens is the same John S. Owens who was Secretary and Treasurer of the Equitable Loan and Security Co., which operated in Atlanta for several years, and was a financial loss to a good many citizens of Atlanta and other cities throughout the State, although it is said he made a fortune for himself, and yet he asks the people of Atlanta to elect him Alderman. Mr. Owens claims he does not belong to any ring; the ring who "framed up" the Charter which was overwhelmingly defeated last Tuesday, ARE FOR J. S. OWENS, and against me, to a man, yet Mr. Owens does not belong to any ring.

My only reason for writing this article is due to the fact that Mr. Owens has broken faith with me, as we had positively agreed to let the people know two gentlemen could run for office without slinging mud.

Respectfully,

W. A. HANCOCK

Mr. Hancock's Record in the City Council

Voted Several Times Against Electing City Officials by the People

A letter has been sent to the Voters of the City by Mr. W. A. Hancock, candidate for Alderman from the Eighth Ward, in which he takes credit for many things done by the General Council during his extended service in that body.

The record of a public official is always a legitimate subject of discussion when the official offers for re-election. Therefore, we call attention to some specific votes by Mr. Hancock which are not mentioned in his letter.

The City Executive Committee ordered a vote on the question of electing the Recorder, General Manager Waterworks, City Comptroller, City Marshal, City Electrician, City Clerk, City Building Inspector, City Warden by the people. Mr. John S. Owens was a member of this Committee and voted FOR it.

In this election the people voted over 6,000 to 900 that these officials should be elected by popular vote.

A resolution was introduced in Council to amend the Charter and carry out the decision of the people. A motion was made to lay it on the table. Mr. Hancock voted YES. (Minutes of Council No. 21, Page 699.) Various motions were made to strike from the list several officials named by the people. Mr. Hancock voted TO STRIKE each one proposed. (Minutes of Council No. 21, Page 708.) Afterwards a resolution was introduced to "Carry out the will of the people." Mr. Hancock voted "NO." (Minutes of Council No. 22, Page 15.)

Throughout the whole fight Mr. Hancock was "Johnnie on the Spot" and hand in glove with the "City Ring" to defeat the will of the people and voted in favor of all motions to delay or to defeat the expressed decision of the people in the election held on the subject. (Minutes of Council No. 22, Pages 63, 66 and 427.)

The people finally won their fight, and these officials are now elected by popular vote, but it was OVER the vote of Mr. Hancock.

Now, Mr. Voter, if Mr. Hancock, when last in Council, refused to carry out your will, as expressed at the ballot-box, can you expect him to carry out your will, if he is put back in Council, whether you hold an election on the subject or simply express it to him in person? He has shown a contempt for the people, even when they acted and voted together almost unanimously. How can he now ask the same people to re-elect him as their REPRESENTATIVE? A representative is a man who represents. He did not do it. You can not now expect him to do it. "By their fruits ye shall know them."

Mr. John S. Owens has never been in politics. He is not lined up with any faction. He will put some "new blood" into our City Government. He is an active, successful business man. He is the kind of man the people are always saying they want in Council. Now is the chance to get SUCH A MAN!

John S. Owens Campaign Committee

"Do You Eat Everything?"

"Yes, almost! I ***enjoy*** it because I ***digest*** it with Wrigley's SPEARMINT"

"I always carry it with me — it makes me sure of a good appetite, easy digestion, bright teeth, pure breath. It's a good habit that makes up for my bad habits. It's the biggest value that a nickel will buy. It's a delicious goody—you can't get too much of it."

Chew it after every meal

BUY IT BY THE BOX

It costs less—of any dealer

WRIGLEY'S SPEARMINT PEPSIN GUM

THE FLAVOR LASTS

THE FLAVOR LASTS

CHICAGO

W. Wrigley Jr. Co.

55

Look for the spear

Avoid imitations

STATESMEN CALL AT CAPITOL, BUT MISS SLATON

Senator Bacon Acts as Guide to Congressional Delegation to Roddenbery Funeral.

Had Governor John Marshall Slaton been tipped off to the avalanche of national statesmanship to be precipitated upon the State Capitol today likely as not he wouldn't have left Atlanta for Tennessee, at least until after he had availed himself of an opportunity to welcome said avalanche to our fair city.

As it was, about the biggest bunch of national celebrities seen in the Gate City of the South in many moons called at the Capitol in the forenoon to pay its respects to the Chief Magistrate, but there was nothing doing.

The party was escorted to the Capitol by United States Senator Bacon, and, besides Mr. Bacon, was made up of the following gentlemen:

View City From Capitol.

Senator Martine, of New Jersey; Senator Thomas, of Colorado, and Representatives Lee, Hughes, Howard, Tribble, Bartlett, Walker, Edwards, Adamson and Crisp, all of Georgia, and Representatives McLaughlin, of Michigan; Hill, of Illinois, and Naguire, of Nebraska.

This distinguished party was very much disappointed at not finding the Governor in. Failing to find the Governor, however, the party was escorted to the various departments by Senator Bacon, after which all those composing it were carried to the dome and shown the city from that point of vantage.

The Congressional party was returning from the funeral of Representative Roddenbery, held in Thomasville Sunday, and was in Atlanta only about two hours. All returned to Washington on the Southern at 11:01 a. m.

Governor at Nashville.

Governor and Mrs. Slaton are attending the Week-Gray wedding in Nashville, and will not return to Atlanta until Wednesday.

Senators Smith and Bacon spent the morning with friends, while the Georgia Representatives also took advantage of the opportunity to call upon Atlanta friends. The other members of the party spent the morning at the Capital City Club.

An unusually busy man was Senator Smith. He held a long conference with Atlanta's new postmaster, Boiling H. Jones. Mr. Jones accompanied him on a hurried tour of the Federal building and to the Terminal Station. Probably half a hundred persons, each apparently with the most important personal business, were at the Terminal Station to buttonhole Senator Smith and hold private conversation with him.

Atlantans Visit Senators.

Senator Martine, of New Jersey, and Senator Thomas, of Colorado, who were the other two Senators in the party, were visited at the Capital City Club by a number of prominent Atlantans during the morning hours.

The party left Thomasville Sunday night in special Pullmans, and arrived at 7 a. m. Monday. In the party were a number of secretaries to the Congressmen and othe. Georgians who are now located at the National Capital.

Tango Teacher Slain And Thrown on Rails

WHEATON, ILL., Sept. 29.—A warrant was taken out to-day for Everett Rexroat, son of a wealthy Macomb (Ill.) farmer, charging him with the murder of his wife, Mrs. Mildred Allison Rexroat, a teacher of the tango and other dances in Chicago. She was killed and her body was thrown on the tracks of the Elgin, Joliet and Eastern Railroad near Wayne, Ill., last Friday night.

While the warrant for Rexcoat was being held up the police of Wheaton admitted they were searching for a Wheaton man who disappeared Saturday.

LondonLancetAssails Bacon-Egg Breakfast

Special Cable to The Atlanta Georgian.

LONDON, Sept. 29.—Traditional eggs and bacon breakfast is assailed by The London Lancet, the foremost medical journal in England, which discusses the advisability of going without breakfast altogether.

"After a night's sleep," it says, "bodily strength, both nervous and muscular, is at its height, and work can be carried on without food."

A light breakfast of coffee and rolls is advised for the brainworker though for the manual laborer, the breakfastless plan is unsuitable.

Public Exercises at Colored University

At the opening of the Morris Brown University, for colored, at 10 o'clock Wednesday morning addresses will be made by W. Woods White, Dr. W. R. Hendrix, Dr. Richard Orme Flinn, the Rev. J. S. Flipper, Bishop H. M. Turner and others.

President Alfred Fountain has invited the public to be present. The enrollment of the institution is reported unusually large this year.

The Ring don't want anyone it can't control—it is therefore fighting John S. Owens.

NEW YORK AND RETURN.

$28.10 rate announced by SEABOARD. Sold October 4, 5 and 6. Limit, November 4. See World's Series Games.

CABLE NEWS

Important Events From All Over the Old World Told in a Few Short Lines.

Army Man Slays Officer.

DIEDENHOFEN, GERMANY, Sept. 29.—During a quarrel, Lieutenant Tiegs shot and killed Ensign Forester, of the German army, to-day. Tiegs was arrested.

Ferdinand to Visit in England.

VIENNA, Sept. 29.—Announcement was made to-day that the Archduke Ferdinand, heir to the Austrian throne, will visit King George of England next month.

New Mayor for London.

LONDON, Sept. 29.—Sir Thomas Vansittart Bowater was elected Lord Mayor of the city of London to-day. He will assume office on November 9. Sir Thomas is the first Lancastrian to attain this high position.

Big Crowd at Peeress' Wedding.

LONDON, Sept. 29.—A fashionable crowd turned out to-day for the marriage of the Hon. Aileen Broderick, daughter of Viscount of Midleton, to Charles Francis Meade, son of the late Sir Robert Meade, in St. Bartholomew's to-day.

Dublin Strikers Sent Food.

DUBLIN, Sept. 29.—A relief ship bearing $25,000 worth of provisions for the starving families of strikers arrived here to-day. Crowds of famished men, women and children waited on the docks for hours hungrily devouring the food after it was distributed.

THE PLAYS THIS WEEK

Features at Forsyth.

Joseph Jefferson and his company will headline the bill of Keith vaudeville at the Forsyth this week, and the other six acts are recognized features. Mr. Jefferson will offer a sketch by William DeMille, and will be assisted by a capable company.

Colonel John A. Pattee's Old Soldier Fiddlers, in wartime scenes and wartime music, will be a feature that will attract. May Wirth and company, in a bareback riding novelty, will be another of the big cards.

"Little Boy Blue" Coming.

Henry W. Savage will offer at the Atlanta Wednesday and Thursday with a Thursday matinee "Little Boy Blue." Surprise and sensation follow each other rapidly. An excellent company has been provided, the two leading players being Otis Harlan and Vivian Wessell.

"Ready Money."

No comedy of recent years has received more praise from the press of such great world centers as London, New York, Chicago and Boston than "Ready Money," which will be presented at the Atlanta to-night, Tuesday matinee and night, under the management of William A. Brady, Ltd. It will be played by a company organized with Mr. Brady's well-known care and discrimination, and an artistic scenic setting will be provided.

"Sold for Money."

"Sold for Money" is the title of the new play by Cecil Spooner, which is to be the attraction at the Lyric all this week, and which had such a successful run in the Cecil Spooner Theater in New York last year. It is a play in the same class with "Within the Law."

At the Bijou.

At the matinee this afternoon the Bijou will inaugurate its sixth week of the Jewell Kelly Stock Company. This week's attraction will be "Zeke, the Country Boy," a rural comedy drama in four acts. The entire cast will have satisfactory roles, and the scenic production will give the play the necessary atmosphere.

U. S. Saves Money by Doing Its Own Work

WASHINGTON, Sept. 29.—The Secretary of the Navy announces a large saving in the expense of the new battleship No. 39 had been made by giving the work of constructing bronze bolts for that ship to the New York Navy Yard instead of the Steel Trust.

It amounts to about $300 a ton.

Scolds Grandson on Her 100th Birthday

SUNBURY, PA., Sept. 29.—The grand old woman of Sunbury, Mrs. Amelia C. Fisher, celebrated her 100th birthday at her home here yesterday. She took part in a family reunion held in her honor, ate a turkey dinner, scolded her 68-year-old son for smoking and not going to bed at 9 o'clock, and sang a solo.

"CASCARETS" FINE FOR THE BOWELS

No Headache, Bad Taste, Sour Stomach or Coated Tongue by Morning.

Get a 10-cent box now.

Are you keeping your liver, stomach and bowels clean, pure and fresh with Cascarets—or merely forcing a passageway every few days with salts, cathartic pills or castor oil? This is important.

Cascarets immediately cleanse the stomach, remove the sour, undigested and fermenting food and foul gases; take the excess bile from the liver and carry out of the system the constipated waste matter and poison in the bowels.

No odds how sick, headachy, bilious and constipated you feel, a Cascaret to-night will straighten you out by morning. They work while you sleep. A 10-cent box from your druggist will keep your head clear, stomach sweet and your liver and bowels regular for months. Don't forget the children—their little insides need a gentle cleansing, too. Adv.

BECKER IN DEATH CELL TRIES TO AID SULZER

Condemned Slayer Said to Have Prepared Evidence Dooming Political Existence of Many.

ALBANY, N. Y., Sept. 29.—Sing Sing's ghastly death house to-day contributed an amazing chapter to the story of the impeachment of Governor William Sulzer, in which it appears that Lieutenant Charles Becker has prepared evidence striking at the political life if not at the personal freedom of a dozen men high in the official life of the State. This story, alleged to be backed by such proof as a shrewd and resourceful detective might produce, has been offered by Becker in return for his life.

This is the story:

At the beginning of the fight upon the Governor, emissaries were sent to Becker at Sing Sing for the purpose of getting from him any facts he might have concerning the connection between politics and crime in the city of New York. But Becker demanded that before one line of his evidence went to expectant channels, a pardon should be signed which would leave him absolutely free from any chance of punishment growing out of the murder of Herman Rosenthal in front of the Hotel Metropole on July 16, 1912.

In the meantime the power of Governor Sulzer to pardon anybody had vanished. Those men who were named in the Becker "confession" were apprised of the fact. They set to work all of the wheels under their command to prevent the production of the statement.

But its general character is known to too many men to permit the fact of its existence to escape the public. Becker has been assured, so far as anyone knows, without any authority from any person in Albany who is or may be in a position to make good the assurance, that he will be kindly treated in the event that Governor Sulzer is impeached and his story remains among the things untold.

The High Court of Impeachment to-day swung into a week that promises to see the close of the testimony for the prosecution. Attorneys for the board of managers said at the beginning of the day that they did not think it possible that their case would consume more than this week. At the outset of the day they were in doubt as to what witnesses they would call when the court resumed its session at 2 o'clock.

PROMINENT VETERAN DEAD.

CEDARTOWN, Sept. 29.—General J. O. Waddel, past commander of the Georgia Division, United Confederate Veterans, one of Polk County's leading citizens, died to-day. The funeral will be held at 3 o'clock tomorrow afternoon.

The Ring don't want anyone it can't control—it is therefore fighting John S. Owens.

ROAD MOVEMENT IS SPURRED BY PATHFINDER

Texas Boosters Vote Bonds to Assure Passage of Highway Thro' Their Counties.

That the Texas good roads and highway boosters think nothing of driving 100 miles to meet the pathfinding car was the feature of a telegram received Monday morning from E. L. Ferguson, official pathfinder for the all-Southern transcontinental trail. The tourists left San Angelo Monday morning for El Paso.

"A rousing meeting with 21 delegates from every town and county, within a radius of 300 miles met us here," wired Mr. Ferguson, "and large delegations from Irion County, including county officials, presented to us a petition signed by every voter in the county, urging the routing of the highway through Irion."

"The route," Mr. Ferguson added, "was immediately accepted, and $20,000 in bonds was voted at once for good roads."

The pathfinding car will reach Fort Stockton Tuesday and Alpine or Marfa, Texas, Wednesday.

John S. Owens is a clean-cut business man. The politicians can't handle him, therefore they're fighting him.

DON'T TAKE THE WRONG MEDICINE

If Your Liver Gets Lazy You Need a Liver Tonic, Not Merely a Laxative for the Bowels.

Many people take a simple laxative when their liver gets sluggish rather than take calomel, which they know to be dangerous. But a mere laxative will not start a sluggish liver. What is needed is a tonic that will liven up the liver without forcing you to stay at home and lose a day from your business.

You have such a tonic in Dodson's Liver Tone. Dodson's Liver Tone must be all they claim for it because they guarantee it to take the place of dangerous calomel and agree to hand back the money with a smile to any person who tries Dodson's Liver Tone and is not satisfied with the relief it gives.

Dodson's Liver Tone is a harmless vegetable liquid with a pleasant taste, and is a prompt and reliable remedy for constipation, biliousness, sour stomach, and the other troubles that come from a torpid liver.

All druggists give it their personal guarantee and if you will ask about this guarantee you will protect yourself against imitations that are not guaranteed. Large bottle of Dodson's Liver Tone is 50 cents.—Adv.

The Ring don't want anyone it can't control—it is therefore fighting John S. Owens.

STATEMENT TO VOTERS

Charles B. Alverson, Candidate for Council From the First Ward, Issues Statement.

Many citizens of the First Ward urged me to enter the race for Councilman on the plea that they wanted an active business man to represent them in Council.

Believing it to be the duty of a good citizen to serve his ward when his fellow citizens desire it, I entered the race.

Now, a short statement is in order to advise the voters as to my position on matters affecting the ward.

In the first place, our greatest need is a new, modern, well-equipped brick building for Davis Street School. I have the assurance, from a majority of the members of the new Council, that if elected they will co-operate with me in securing this building. This shows that they are very friendly to my candidacy and will do what they can to help me improve our ward.

If this is not done I promise to be one of 100 to give $500 each to secure such a building.

I also promise that, in either event, this work shall be done with white labor, as I only employ white labor in my construction work and at my store. I started as a poor boy and know how hard it is for them to build up and I believe they should be given the preference. There are plenty of white carpenters who have families who should be given this work.

My interests both in business and in property lie in the First Ward, and I expect to give my best efforts to secure the Rhodes-Spring street viaduct. I have studied this for some time and I know its needs and how much it will help our ward.

If I fail to do this, I agree to be one of 200 citizens to give $1,000 each to secure this very important work.

I do business very near West Mitchell street and have occasion to use West Hunter, Nelson and Walker streets nearly every day, and I am going to see that these streets get the improvement they so much need.

I have always taken an active interest in public matters affecting the city and ward, but I have never seen my opponent, Mr. Renfroe, at any public meeting at any time looking toward the improvement or upbuilding of the ward before he entered this race. Very few of our people knew that he claimed to live in the First Ward. My information is that he traveled over the country for many years for the U. S. Gas Company and only severed his connection a short while back, and now comes forward and asks to represent our ward. Most of the people to whom I have talked think he should wait a while and become acquainted with us before offering for office.

I know the people, I know the ward and I know the city, and I can secure for our section all that any representative could. I will be ready at all times to confer with my fellow citizens and co-operate with them in all things for the betterment of our ward.

CHARLES B. ALVERSON.

(Advt.)

CHARLES B. ALVERSON, Candidate for Council from First Ward.

All Charge Purchases To-morrow Go On October Statement; Payable In November

M. RICH & BROS. CO.

JANUARY FEBRUARY MARCH APRIL MAY JUNE JULY AUGUST SEPTEMBER OCTOBER NOVEMBER DECEMBER

MONTH END SALE

$1 Ready-Made Stamped Waists

Not all $1 waists, some are worth $1.25. The last of certain sale lots. Pretty waists, mind you, in clever styles. High and low necks, long or short sleeves. Sheer white lawns and voiles. Some lace trimmed. Stamped for French embroidery. If you don't want to embroider the waist, wash out the stamping. You'll never duplicate waists like them at thrice 29c. **29c**

Linen Doylies, 5c
7 and 9-inch doylies of pure art linen in a firm round thread, stamped for embroidery.

50c Laundry Bags, 39c
Cream and brown linen and art denim laundry bags. Tinted and stamped for embroidery.

2 Stamped Pillow Cases

Firm quality, heavy bleached muslin pillow cases, 45x36 inches, stamped for French, eyelet and punch work embroidery. The price is not for a single case, but for a pair. **25c**

Great Sale of Stamped Goods at

Discontinued patterns of Royal Society package goods, including phone pads, laundry lists, whisk broom holders, and fancy work bags. Complete with threads for embroidery. Formerly 25c, 35c and 40c. **10c**

—Also 25c and 50c stamped pillow tops of pure linen and denim and burlap in brown, blue and green. Stamped and tinted.

(Art Needlework—Main Floor, Center)

BECAUSE you always expect clean, fresh and complete stocks at Rich's, we clear away at the end of each month the broken lines and odds and ends that would otherwise clutter up stocks. These End of the Month prices mean rare bargains for the thrifty. These examples:

Furniture at Half-Price

First-class furniture from our regular stock. It's our misfortune—and your good fortune—that each piece is odd, the left-over of a broken suit. If the piece fits into your plan of furnishing you can save from a third to a half. Some examples:

$95 Mahogany Chiffoner, mirror slightly damaged, **$40**
$25 Mahogany Denim Covered Library Chair, **$12.50.**
$93 three (3) piece solid Mahogany Parlor Suit, **$55**
$103 Solid Mahogany Colonial China Cabinet, **$85**
$70 Leather Settee and Chair to match, the two at **$40**
$26.50 Old English Style Library Desk, **$15.**
$75 Mahogany Veneer 5 ft. Sideboard at **$40**
$37.50 Early English Sideboard, 5 ft. style, **$27.50**
$37.50 Brass Bed, 3-in. posts, square rails, round fillers. The $37.50 was a special price. Now at **$27.75**
$50 Golden Oak Davenport, slightly damaged, at **$25**

(Furniture—Fourth Floor)

Women's Stockings at About Half-Price

100 per cent perfect stockings are hard to make. A dropped thread here, a spot there, or other minor defect mars a perfect score. Though these slight "hurts" in no wise affect the wear of the stockings, high grade manufacturers class such stockings as "seconds." The stockings in this sale are "seconds;" see if you can tell why.

35c & 50c Silk Lisle Stockings go at 23c
Full fashioned silk lisle stockings with reinforced heels and toes and deep garter tops. Black only.

50c Silk Stockings, 33c
Full fashioned, pure thread silk stockings with lisle feet and tops. Black only.

$1.25 Silk Stockings, 72c
$1 and $1.25 black silk stockings. Full fashioned, finely finished. Lisle tops and feet, some with all silk feet. All sizes, black only.

(Main Floor—Right)

$1.25 House Dresses & Kimonos at 98c

Brand new kimonos and house dresses. First time ever offered at 98c. Sale for Tuesday only.

House dresses 98c—Two styles, one of Copenhagen blue gingham with collar, cuffs and band down waist front of striped white and blue gingham to match. High collar. Pearl buttons. The other dress is of percale with choice of black or colored stripes. Round neck with flat collar of plain chambray. Cuffs to match.

Kimonos at 98c—A cotton challie with Persian designs and plain sateen border. A solid color crepe with wide floral border. An outing flannel in Oriental design with self-trimmed border. Always $1.25; choice 98c.

(Kimonos—Second Floor, Rear)

Laces in Sale

35c for 59c embroideries—Cambric and nainsook corset cover embroidery flouncings. 18 inches.
39c for 50c shadow laces—new designs, all white, 18 inches.
$1.98 for $3.50 shadow laces—beautiful 27-inch flouncings in cream, white and ecru.

"Log Cabin Rugs" at Halved Prices

"Log Cabin" rugs are made of clean, sanitary rags obtained from mills. They're the best of the modern rag rugs; always sell at an established fixed price. These 49 are half price because part of them are samples obtained from the factory, and the rest are slightly soiled rugs from our own stock. Sizes are 24x36, 30x60; 3x6 feet; 4x7 feet; 6x9 feet; 8x10 feet; 9x12 feet. All priced at just half:

$1 Rugs, **50c** — $6 Rugs, **$3.00**
$1.50 Rugs, **75c** — $8.50 Rugs, **$4.25**
$3 Rugs, **$1.50** — $12 Rugs, **$6**

Cretonnes at Half

15 pieces of cretonnes in choice patterns will be sacrificed for the End-of-the-Month Sale.
Were 20c to 35c a yard
Now 10c to 17½c a yard

Oriental Rugs At Half-Price

Sale started to-day with eleven fine big carpet rugs in sizes from 7x11 to 9x12. Perfect qualities, good styles.
Were $150 to $400
Now $75 to $200

(Rugs and Draperies—Third Floor)

$1 All-Wool Serge

A hard closely woven serge with double twisted threads that will wear like iron. Splendid for suits, one-piece dresses and school dresses. 44 inches wide. Black, navy, brown, red, medium blue, etc. **85c**

$1 Yd. Wide Messaline

A silk messaline that is all SILK. Moreover, it is silk that will not "slip" after made up. Free flowing, fine and supple. A splendid lining silk. Yard wide, yellow edge. Black only. **79c**

(Silks—Main Floor, Left)

$5 to $6.50 Silk Umbrellas, $3.98

These are the brand-new umbrellas we advertised last week. We have added some odd numbers from stock, 153 in all. A splendidly made umbrella with 8 ribs and 26-inch spread. Covered with all-silk or union taffeta (silk and linen). Ebony and mission wood handles, some trimmed with gold or sterling silver. Also gilt and sterling silver handles inlaid with pearl.

(Main Floor—Right)

All charge purchases for the rest of September go on October statement payable in November.

$1.50 to $2 Hand Bags 98c

A maker's surplus, together with our own odds and ends. Smart styles of real leather, and real leather lined. German silver frames, others leather covered. Medium and large sizes in right new styles. Included also are $2 cubist beaded bags in the newest balloon shapes. One big lot. Choice 98c.

(Main Floor—Center)

19c to 50c Jewelry, at 10c

Choose from Cloisonne enamel bar and beauty pins, rhinestone bar and beauty pins, gold-plated bar and beauty pins, gold plated and French gray brooches and belt pins, 6-inch hat pins, 2 on card, etc., etc. Formerly 19c, 25c, 39c and 50c. Choice 10c.

25c Wash Braids, 10c

Bands and scalloped edges in colored wash braids for all sorts of trimmnig purposes. 6 yards to bolt.

(Main Floor—Center)

Turkish Towels: *Sale of 'Seconds'*

"Seconds" because this high grade manufacturer will let no towel with even the slightest defect get by his lynx-eyed inspectors.

Since the service of these towels is in no wise impaired, the savings of a third generally "shoots" them out in a day or two.

15c guest size Turkish towels, **10c.**
50c fine novelty Turkish towels, **39c.**
75c extra size and quality towels, **49c.**

(Towels—Main Floor, Left)

A Button Outclearing

20c, 30c, 40c, 50c a Dozen Buttons at

Buttons! Buttons! Big buttons! Little Buttons! Buttons from a small vest size to large buttons for an overcoat. And about every conceivable size in between. First-class ivory buttons, mind you, in black, navy, brown, gray, garnet, green, etc. Plain and fancy designs; two and four-hole styles. Buttons for every purpose. Broken lines and discontinued styles. **10c**

ECONOMY BASEMENT

10c Art Draperies, 5c
—Full yard yide art draperies with choice of single or double borders. 20 pieces. For sash curtains, etc.

15c Cretonnes, 10c
—For comforters, draperies and pillow tops. Fast colors. Fancy figures. 5 to 10-yard lengths.

12 1-2c Pajama Checks, 9c
—Yard wide white pajama checks for waists and underwear.

7c Apron Ginghams, 5c
—Standard apron ginghams in blue and brown checks.

40c Brooms at 25c
Made of selected broom corn, the head full and plump and five-string tied. Wire wrapped, polished handle.

75c Crib Comforts, 49c
Ruffled crib comforts, covered with figured silkoline, filled with sanitary fluffy cotton. 36x50 inches.

75c Fit Quick Cotton Bats, 39c
Two yards wide and two and one-third yards long. Made on the improved plan to fit the quilt easily. Slightly soiled on ends. About 100 to close.

39c Embroidery 27-inch Flouncings, now **15c.**

60c Sheets, 49c
—Heavy quality hemstitched sheets. Full bleached. Seam center, 72x90 inches.

12 1-2c Percales, 8c
—Standard percales in fall patterns for shirtings and dress styles. Yard wide. Mill lengths, 3 to 20 yards.

25c Oil Cloth, 15c
—Colored table oil cloth. Regular 25c quality, 45 inches wide. Fancy colors, no white.

25c Underwear, 19c
—Children's ribbed underwear, fleeced pants and vests. Sizes 18, 20, 22 and 24.

10c Laces, 3c
—Fine French Val, Cluny and Torchon Laces in edges and insertings. Widths up to 5 inches.

New Untrimmed Hats at $1.98.

Velvet shapes, new models with the semi-soft crowns. All black.

98c for $1.98 ostrich trimmings—fancy shaded and combination styles. Single plume and aigrette effects.

Trimmed hats—plush hats and velvets. Small and medium shapes in tailored and poke styles. Trimmed with ribbon bows. $2.98 and $3.98.

14-qt. Enamel Dishpan 25c

English Gray Enamelware, guaranteed 99 5-10 per cent pure. Will not crack nor peel. 14-quart dishpan as shown, only **25c.**

3-quart lipped saucepans, **10c.**

M. RICH & BROS. CO. M. RICH & BROS. CO.

HERO BEARS TWO WOMEN FROM FIRE PERIL

Unknown Rescuer Vanishes After Braving Smoke and Flame to Warn Boarders.

Fifteen persons, many of them women and children, were forced to flee in their night clothes early Monday morning when fire, breaking out in the residence of John W. Dean, No. 107 Piedmont avenue, practically destroyed the building.

A street car man, who was passing along Piedmont avenue, discovered the flames after they had gained considerable headway and aroused the sleeping occupants of the building, probably prevented a loss of life.

Upon seeing the roof of the house a mass of fire, the passerby burst through the front door shouting the alarm. The flames quickly ate down into the framework of the dwelling. The stranger was forced to carry two of the frightened women out of the burning building to save them.

Several fire companies responded to the alarm, Company No. 4 arriving first. Difficulty was experienced by the firemen in entering the house on account of the smoke. Entrance was finally made through a window, and in a remarkably short time the flames were subdued. The fire had gained such headway and burned so rapidly that the house was almost totally destroyed, although the firemen were on the scene in less than five minutes after the alarm was given.

After seeing that all of the occupants of the house were safe, the unknown man left hurriedly, saying he was afraid of being late at his work.

Horse Guard Owners.

The house is located at the corner of Piedmont and Edgewood avenues, and is the property of the Governor's Horse Guard. John W. Dean has operated a boarding house there for some time. It was her that Mrs. L. R. Glenn, wife of the Atlanta contractor who eloped with Mrs. Iona Pidcock, wife of the Moultrie (Ga.) millionaire, remained while her husband was confined in the county jail after being brought back from Texas, where he was arrested with Mrs. Pidcock.

The fire apparently started in a closet on the second floor of the house, but the cause is unknown. It is a frame house, erected many years ago.

Fifteen persons were asleep in the house at the time of the fire. Among them were Mr. and Mrs. John W. Dean, Mr. and Mrs. C. C. Sherman and two children, Mr. and Mrs. Peter Humes, Mr. and Mrs. Lawrence Cook, H. C. Fisher, L. N. Randolph and A. F. Bailey. Practically all of the men are railroad employees with the exception of Fisher, who is in the jewelry business.

The horse was insured for $3,000 and it is believed the damage may be held to a little more than $1,000, according to Capitain O. L. Rudisill, commander of the Governor's Horse Guard.

The cavalry company came into possession of the property fifteen years ago, purchasing it from Mrs. G. Loving. The troop used the basement as a storage room for many years and rented out the upper stories for a boarding house. The property has increased greatly in value since purchased by the troop, and an offer of $55,000 was recently refused for it.

Edison Says People Eat Too Much Beef

NEW YORK, Sept. 29.—Thomas A. Edison believes the currency measure should be supervised by capable bankers and there should be four centers—at New York, Chicago, the South and Far West.

He said he would take no more vacations without work, as "vacationites" had caused his illness, and he would see that it did not happen again.

He declared Americans were eating twice too much beef for their own good.

Bull Moose Leader Defies Old Parties

WASHINGTON, Sept. 29.—"The Bull Moose party is far from dead—in fact, it is very much alive and will be found kicking strenuously when the proper time comes."

Fresh from a conference of the Progressive party leaders in New York, Representative Hinebaugh, of Illinois, breathed this defiance to Republicans and Democrats. According to Hinebaugh's estimate the Progressives will poll at least two and a half million votes.

1 Dead, 2 Wounded, on Way to Campmeeting

LEXINGTON, KY., Sept. 29.—Because a buggy overturned in trying to pass another on a turnpike going to camp meeting, one man was killed and two persons fatally wounded last night in a shooting match in Clark County, Kentucky. Ellis Brandenburg was killed and his wife and Benjamin White fatally shot. Charles Hollin is in jail.

White and Hollin shot Brandenburg and his wife. White was shot by Brandenburg.

John S. Owens is a clean-cut business man. The politicians can't handle him, therefore they're fighting him.

$28.10 NEW YORK CITY AND RETURN. October 4, 5 and 6. Limit November 4. SEABOARD.

Blackbirder's Crew Run Down at Last; Girl Pet of Pirates

Special Cable to The Atlanta Georgian.

HONOLULU, Sept. 29.—The chase for the "blackbirders," a pirate crew that has been terrorizing the islands of the South Seas, has ended, according to a wireless message received here to-day from Captain Tapham, of the revenue cutter Keokuk. Every man of the pirate band was captured, Captain Tapham said, after a hard fight. The prisoners will be sent to San Francisco, where the revenue cutter's captain will recommend that every one be hanged.

Among the pirates, Captain Tapham found a beautiful young Spanish girl, Estella D'Ortez, who is adored by the pirates as their most precious treasure. She has been among the pirates for ten years, and was 5 years old when she fell into their hands.

The chief of the pirates confessed that his band sunk her father's boat and saved only the beautiful child.

President Wilson Sees Polaire Dance

WASHINGTON, Sept. 29.—President Wilson witnessed the "Triple Alliance Review" of Lady Constance Stewart Richardson, Mlle. Polaire and Gertrude Hoffman at the Belasco Theater.

Stewart Richardson gave a number of dances which included one representing the awakening of the world at the break of dawn. In this the dancer was barefooted and clothed only in flimsy veils to represent the morning mist and as the dance progressed several of the veils were dispensed with.

Mlle. Polaire included an Apache dance in her portion of the program while Gertrude Hoffman gave her new review.

'Barbary Coast' to Defy Closing Order

SAN FRANCISCO, Sept. 29.—The thumbs of Chief of Police White have been turned down hard on a plan of resort owners to continue the "Barbary Coast" on a soft drink basis. Hard drinks or soft drinks, dance halls are dance halls, said the Chief to-day in an announcement that women would not be permitted in the resorts after to-morrow evening, even if liquor was not served.

Notwithstanding the announcement by the Chief, the resort owners were preparing for Tuesday night's "grape juice opening."

Garros Says He Can Fly Across Atlantic

PARIS, Sept. 29.—Roland G. Garros, who made an aeroplane flight across the Mediterranean, declares a flight across the Atlantic Ocean is possible.

His plan would be to divide the journey into three stages—from England to Iceland, from Iceland to Newfoundland, from Newfoundland to the United States.

Two of these stages would be shorter than his France to Tunis flight, and the third very little longer.

Princess Olga to Wed German Noble

Special Cable to The Atlanta Georgian.

BERLIN, Sept. 29.—Princess Olga, third daughter of the Duke of Cumberland, is engaged to wed Prince Moritz of Schaumburg-Lippe, according to announcement from Vienna.

Princess Olga is a sister of Prince Ernest, who married Princess Victoria Louise, daughter of Emperor William.

OCONEE COUNTY FAIR.

ATHENS, Sept. 29.—Plans are being made for a big Oconee County fair at Watkinsville October 29 to 31. Several hundred dollars have been offered as prizes and the farmers of Oconee are planning to make a big exhibit of thir products.

WOMAN HELD AS $30,000 THEFT IS PROBED

New York Officers Arrest Wilmington, N. C., Matron Accused of Stealing Friend's Fortune.

NEW YORK, Sept. 29.—Mrs. Elizabeth Van Nichols, a leader in Wilmington (N. C.) society, was arrested at the Hotel Endicott charged with embezzling $30,000 from her lifelong friend, Mrs. Helen P. Lemassena, of Philadelphia. Mrs. Nichols, who is a tall, well-dressed woman of striking appearance, was dumfounded when placed under arrest. She requested to be allowed to remain at the hotel under guard until the matter was cleared up, but she was taken to the station house.

The arrest was made at the instigation of Mrs. Lemassena's son, John P. Lemassena, who has followed Mrs. Nichols through seven States during the past six months. He told the police that his mother had intrusted Mrs. Nichols with $30,000 to invest and that shortly after this Mrs. Nichols disappeared from Wilmington.

To Ask Requisition For Mrs. Nichols.

WILMINGTON, N. C., Sept. 29.—Solicitor Homer L. Lyon, of the Eighth Judicial District, arrived here to-day from Whiteville to prepare requisition papers in the case against Mrs. Elizabeth Van Nichols, who has been arrested in New York for the New Hanover County authorities, charged with embezzlement.

The papers will be forwarded to Raleigh for Governor Craig's signature. Sheriff P. Cowan, of this county, will leave for New York immediately upon receipt of them.

Sheriff Cowan was notified from New York of the arrest of Mrs. Nichols, and it was indicated in the telegram that she would refuse to return to North Carolina without extradition papers. She is being held pending the necessary papers and arrival of an officer from this county.

Mrs. Nichols is an elderly woman, remarkably well preserved, of handsome appearance and charming personality. She moved in exclusive social circles in Wilmington and entertained lavishly. She was widely known and was prominent in several charitable organizations.

There are three separate indictments against the woman, in the aggregate charging the embezzlement of $15,000. Civil suit also has been started, and the complaint in this alleges embezzlement of $27,000. The money, it is alleged, was in possession of Mrs. Nichols, to be invested in stocks and bonds for Mrs. Lemassena, who had been her close friend and who had great confidence in Mrs. Nichols' ability as a financier. Certain amounts were sent to Mrs. Lemassena at stated intervals, it is said, supposed to represent interest on investments. The indictment and arrest of Mrs. Nichols has caused a big sensation here and elsewhere.

Plan Injunction to Forestall Road Tax

CALHOUN, Sept. 29.—Citizens of Gordon County who oppose the special tax levied by the road commissioners for building Gordon County's part of the proposed Johnson-Sherman highway from Chattanooga have employed Attorneys Hutchens & Eubanks, of Rome, to enjoin the county from collecting the special tax.

This tax is $6.50 per $1,000.

John S. Owens is a clean-cut business man. The politicians can't handle him, therefore they're fighting him.

Low Fare
Colonist Excursions
to
The West and California

Santa Fe

Via

Atchison, Topeka & Santa Fe Ry.

and connecting lines

Tickets on Sale **September 25 to October 10**

For full information write to

J. D. Carter, Passenger Agent, A. T. & S. F. Ry.
148 Fryor Street, Atlanta, Georgia Phone, Main 342.

Will send you free a large book-folder, full of pictures about California; also "THE EARTH" for six months.

Davison-Paxon-Stokes Company

Reinforcements Have Been Brought Out to Meet the Demands of the Second Day of

The Greatest Sale We Have Ever Held

Below Are Some of the Special Values Offered:

Hosiery, Gloves and Handkerchiefs Reduced

Women's gauze lisle Hose, high-spliced heel, double hem top; black only; 25c instead of 35c—Tuesday only.

Black silk-lisle Hose, double garter top, extra high-spliced heel; 35c Hose, priced for this sale at 25c pair.

Medium-weight black cotton Hose, full fashioned; high-spliced heel; priced here regularly at 25c, for this sale only, at 19c pair.

"Pony" Hose for boys and girls—medium weight, black cotton; our regular 25c Hose, at 19c pair.

$2.50 Long White Kid Gloves at $1.75 Pair

Long white Gloves (16-button, elbow length), priced here regularly at $2.50—for this sale only at $1.75 pair.

Handkerchiefs—Women's sheer, all-linen Handkerchiefs with narrow hems; very special value at 50c dozen.

Women's very dainty Handkerchiefs with embroidered initial; six different styles in package; the six for 30c.

Beautiful Crepe de Chine and Charmeuse Street Dresses at $10

The best Dresses we believe we have ever offered at so low a price. Prettily fashioned, of beautiful materials. Crepe de chine or satin; in black, navy, Copenhagen or taupe; a soft plaiting of lace adds a dainty finish to bodice.

Women's $7.50, $8.50 and $10 Blouses at $4.50

New and dainty chiffon and shadow lace Blouses in all fashionable colors, white, cream and black.

$7.50 and $8.50 Skirts, $5.00

Smart and stylish plaids, green and blue, or checks, or solid colors, navy or black; such popular materials as wool faille, eponge, whipcord or diagonal. Wonderful values at $5.

Women's Bath Robes at $3, Worth $5

A special purchase enables us to price these Robes at $3; ordinarily they would be marked $5. There is hardly enough to last through the day's selling, as not many women who see them will miss the chance to possess one at this price. All desirable colors—warm, comfortable and attractive.

Children's $7.50 Coats, $5

Sizes 6 to 14 years. Of fine kersey cloth, with astrakhan collar, cuffs and belt; red, brown, tan or Copen. For Tuesday only at $5.

$5 and $6 Crepe de Chine Petticoats at $3.75

Very dainty garments, pink, blue, lavender or white, beautifully made and trimmed—priced here regularly at $5.00 and $6.00—for Tuesday at $3.75.

Nurses' and Maids' Aprons at 19c

With or without bib; made of good white lawn. Also gingham aprons at same price—19c each.

Women Will Appreciate This Pricing of Toilet Helps

Piver's Vegetal, for the toilet; very delicate, but lasting—these favorite odors: Le Trefle, Safranor, Azure, Florayme and Vivitz. The regular price here is 85c bottle; special for this sale at 59c.

Piver's Face Powder, 79c instead of 90c box. These odors: Safranor, Azure, Le Trefle and Florayme. Flesh, white and brunette.

$1 Night Gowns at 69c

Scores of styles to select from. High or low-neck kinds—variously trimmed with laces and embroideries.

Women's "Teddy Bear" combinations at 90c each.

Exceptional value.

Shadow Lace Flouncings at 85c Yard---Values to $1.50

Rich, beautiful Flouncings, 15 to 22 inches wide.

Allover Laces at 85c Yard---Values to $1.50

Shadow Lace All-overs, 18 inches wide, such as are in demand now for blouses, dresses, etc.

New 50c Veilings, 29c Yard

White, black and colors, in fashionable and becoming meshes.

Embroideries at 29c Yard---Values up to 60c

Matched Sets, edges, insertions and beadings; dainty, beautiful Embroideries for infants' and children's clothes.

These Extraordinary Values From the Linen Department

89c yard for our regular $1.35 Table Damask—fine quality, full bleached, satin Damask; an assortment of beautiful patterns.

$2.15 dozen for our $3.00 Napkins; 21x21-inch size, full bleached, satin damask, hemmed ready for use.

35c Turkish Towels at 24c each; they are full bleached, hemmed.

400 dozen Manantico Napkins priced here regularly at 50c—for this sale at 39c dozen.

35-inch all-pure flax Blouse Linen, natural color; 20c value, priced, for this sale only, at 13½c a yard.

12½c bleached union huck toweling at 9c yard.

Ribbons Lower Priced

25c and 30c Ribbons at 19c yard; plain and moire taffetas, 5 to 6 inches wide; all desirable colors.

45c Ribbons at 30c yard—Moire taffetas, 6 inches wide, for girdles, sashes, hat trimmings and such. Black only.

$2.00 Hair Braids at 89c—24 and 26 inches long.

Children's Buster Brown Hose Supporters; black or white, all sizes—25c kind at 17c pair.

New Fall Millinery Also at Reduced Prices

Tuesday will be a good day to buy new Hats for Fall, as on that day special prices prevail, both on trimmed and untrimmed Hats.

Note These Unusual Values

The very newest and most popular trimmed Hats, of velvets and plush, black and fashionable colors. Regular $5.00 value at $2.95.

Velvet crown, lace-brim Hats, so much in vogue; regular $4.00 value at $1.95.

Stylish untrimmed shapes, of black and colored velvets, several styles to select from; regular $2.50 value at $1.00.

A Special Pricing of Scrims, Cretonnes and Curtain Nets

These beautiful Drapery Goods are all to be had Tuesday at much lower prices than regularly here.

For instance:

20c Scrims at 11c yard.
25c Scrims at 13c yard.
30c Scrims at 16c yard.
35c Scrims at 18c yard.
40c Scrims at 21c yard.
50c Scrims at 26c yard.

Cretonnes and other Drapery Materials are priced as follows:

20c Fabrics at 11c yard.
25c Fabrics at 13c yard.
30c Fabrics at 16c yard.
35c Fabrics at 18c yard.
50c Fabrics at 26c yard.

Curtain Nets

20c Nets at 11c yard.
25c Nets at 13c yard.
30c Nets at 16c yard.
35c Nets at 18c yard.
40c Nets at 21c yard.
50c Nets at 26c yard.
60c Nets at 31c yard.
75c Nets at 38c yard.
85c Nets at 43c yard.
$1.00 Nets at 51c yard

Women's High Shoes Greatly Reduced

(These Prices for Tuesday only.)

$5 Gun-metal Auto Boots, lace style; at $3 pair.

$5 Black Satin Boots, very dressy; $4 pair.

$3.50 Patent Button Boots, with dull or cloth top; $2.85 pair.

$4 English Walking Boots, black or tan, rubber or leather sole; $2.85 pair.

$3.50 Gun-metal Boots, button or lace style; $2.85 pair.

The Special Pricing Prevails Also in the Downstairs Section

Observe these wonderful reductions on new merchandise for Fall and Winter.

Women's $7.50 Serge Dresses at $3.95.

Women's stylish tailored Suits of wool serge mixtures at $9.90—Value $15.

Women's Flannelette Kimonos, empire back, 90c; value $1.50.

$1.00 Blankets at 69c—double-bed size cotton Blankets; tan with pink or blue borders.

29c Table Damask at 19c yard—56-inch mercerized bleached Damask.

Women's $2.50 Messaline Silk Waists at $1.69 each.

Children's school Hose, black, white and tan; all sizes, 4½ to 9½; priced here regularly at 15c—for this sale, 10c pair.

15c new brocaded cotton Suitings at 10c yard; all new and popular color tones and black.

10c Outing Flannels at 7c yard. Light colors in dainty stripes and checks for sleeping garments.

Flannelettes at 11c Yard

Of a good, heavy quality known as "Fleece Duckling" and really a 15c value. The patterns are beautiful for kimonos, for slumber robes, etc.; a variety of color combinations.

Children's "M" Body Waists at 10c

This is a special price for two days only; Knitted "M" waists with double rows of buttons, taped seams; 2 to 12-year sizes—10c each.

A Sale of Handbags at 39c

Good, black leather Handbags, new shapes and styles; they are easily worth $1.00—priced for this sale at 39c each.

A Wonderful Sale of Pictures at 75c---Values Up to $3.00

Is one of the most interesting features of the Downstairs offerings.

Beautiful Pictures for the home. Landscapes, historical scenes, heads, figures and studies of various kinds. Some done in nature colors, some in brown sepia finish. All framed, in either imitation Circassian walnut or gilt, oblong and square styles. It is a very unusual sale, and one we believe you will want to take advantage of.

Any of these pictures Tuesday at 75c each, in the Downstairs Section.

THE SOCIAL WORLD

Mr. and Mrs. Clement Hall Ashford announce the engagement of their daughter, Margaret Louisa, to Dr. Arthur Preston Flowers, the wedding to take place at St. Mark Methodist Church on Saturday evening, November 3.

The announcement of the engagement of Miss Ashford and Dr. Flowers adds another very charming young girl to the list of autumn brides. The bride-elect is the only daughter of Mr. and Mrs. Ashford, and, although she has never made a formal debut, she has been very popular with the younger set and has been accorded much admiration. She is very pretty, possessing a piquant type of beauty, and has a lovable nature, which has won her many friends.

Dr. Flowers is a prominent young physician, who is popular in club and social life, as well as in his profession. The young couple will make their home in Atlanta after their marriage.

Week-End at the Clubs.

The balmy weather of Saturday brought out an unusually large crowd of club members to enjoy the informal dinner-dances at the Piedmont Club and the East Lake Country Club. Dinner was served on the porch at both country clubs, and there was an effective decoration of autumn flowers.

At the Piedmont Club Mr. Wallace Draper gave a dinner party in honor of his brother, Mr. Jesse Draper, and Miss Constance Knowles, whose engagement has been announced. Other guests included Misses Mary Helen Moody, Ruth Stallings, Messrs. Jackson Dick, Clarence Knowles and Mr. and Mrs. Hugh Spalding.

Mr. and Mrs. Lowry Arnold entertained a party of twelve in honor of their guests, Mr. and Mrs. Granville Grey, of Richmond, others present being Mr. and Mrs. Thornton Marye, Mr. and Mrs. Milton Saul, Mr. and Mrs. Thomas B. Paine, Mr. and Mrs. John S. Cohen, Mrs. Harvey Johnson, Lieutenant Paul English and Mr. Phillips.

Another party included Misses Lucy Hoke Smith, Annie Lee McKenzie, Helen Dargan, Jennie D. Harris, L. Medders, Milton Dargan, Jr., Dozier Lowndes, Lamar Hill, Charles Sciple, Dr. J. D. Osborne and Dr. and Mrs. LeRoy Childs. Others present were Mr. and Mrs. J. Frank Meador, Mr. and Mrs. Milton Dargan, Mr. and Mrs. Edward C. Peters, Messrs. L. O. Harris, L. D. McClesky, Hugh Scott, Stuart Boyd and James H. Nunnally.

Quite a large number were present at the Saturday evening dance at the East Lake Country Club.

Among those dancing were Misses Martha Edmondson, of Anniston, and Augusta Cobb, of Anniston, the guests of Mr. and Mrs. Charles V. Rainwater; Lydia Nash and her guest, Mary Agnes O'Donnell, of New Orleans; Isabel Kuhrt, Frances Connally, Lula Dean Jones, Carolyn King, Sallie Cobb Johnson, Elizabeth Dunson, Elise Brown, Jennilu Lindsey, Martha Ryder, Alma Stanley, Nell Prince, Alice May Freeman, Laura Cowles, Mary Hines, May O'Brien, Mignon McCarty, Margaret McCarty, Mary Butler, Lillian Logan, Margaret Moore, Marian Atchison, Penelope Clarke, Mary Lucy Turner, Lucile Kuhrt, Jessie Thompson, Fred Hoyt, Ned Hitt, Remsen King, Strother Flemming, Henry Huhrt, Boyce Worthey, Will Brantley, George Street, Moultrie Hitt, Julian Thomas, Lauren Grant, Fred Patterson, Hall Miller, Mr. and Mrs. C. V. Rainwater, Mr. and Mrs. Valdemar Gude, Mr. and Mrs. Marshall McKenzie, Mr. and Mrs. Harry Stearns, Mr. and Mrs. John DuPree, and Mr. and Mrs. Bryant Grant.

For Miss Collier.

Mr. and Mrs. Charles Collier will entertain at a buffet supper Monday evening for Miss Louise Collier and Mr. Henry Stanton, whose wedding takes place Wednesday at noon.

Executive Board to Meet.

The executive board of Joseph Habersham Chapter, Daughters of the American Revolution, will meet with Mrs. Harvie Jordan, chairman, at her home, corner West Peachtree street and North avenue, Wednesday morning at 10 o'clock.

Mrs. Little Entertains.

Mrs. Ida Glen Little entertained the Forty-two Special Club and a few other guests at her home on Argard avenue Thursday afternoon.

Floral decorations in the living room and dining room were goldenglow, goldenrod and ferns. Mrs. Little was assisted in entertaining by Miss Katherine Morton.

The election of officers for the new series resulted as follows: Mrs. W. M. Nichols, president; Mrs. Ida G. Little, vice president; Mrs. W. H. Burgess, treasurer, and Mrs. A. G. Nickles, secretary.

The club will hold its next meeting with Mrs. W. B. Calhoun in West End.

The invited guests were Mrs. Paul W. Key, Mrs. L. A. Bailer and Miss Katherine Morton. The club members present were Mrs. W. M. Nichols, Mrs. E. A. Dobbs, Mrs. E. D. Little, Mrs. N. C. McPherson, Mrs. T. G. Hucks, Mrs. W. B. Calhoun, Mrs. W. H. Burgess, Mrs. Cora Brandon and Mrs. A. G. Nickles.

Dinner Party for Visitors.

Lieutenant English, of Fort McPherson, entertained informally at dinner at the Capital City Club Sunday evening for his brother and sister, Mr. and Mrs. Granville Grey, of Richmond, Va., who are guests of Mr. and Mrs. Lowry Arnold. Other guests were Mr. and Mrs. Arnold and Captain and Mrs. Jack Hayes.

Needlecraft Circle.

Needlecraft Circle No. 1 will be entertained Wednesday by Miss Eva Motes. Mrs. Gamble, principal of the Girls' Night School, will give a talk concerning her work.

Parents' Circle Meeting.

The Parents' Circle of Tenth Street School will meet Tuesday afternoon at 3:30 o'clock at the school. All parents and those interested in the welfare of the child are invited to be present, especially parents of first grade children.

For Miss Eubanks.

Miss Kate Faver entertained her "42" club at her home on Druid place for Miss Mary Eubanks, whose wedding to Mr. Benjamin Irvin Faver takes place this week.

College Park Woman's Club.

The College Park Woman's Club will meet Wednesday afternoon at 3:30 o'clock in the chapel of Cox College.

Mrs. B. D. Gray, educational committee chairman, will have charge for the afternoon. Professor William G. Perry, of Georgia Tech, will talk on the "Twentieth Century Thought and Its Problems."

This will be an open meeting, with the Cox College girls as special guests. Executive meeting is called for 3 p. m.

Uncle Remus Association.

The Uncle Remus Memorial Association will hold a meeting at the Wren's Nest at 10:30 o'clock Tuesday morning.

For Mrs. Rainwater's Guests.

A series of informal affairs will be given this week for Miss Augusta Cobb and Miss Martha Edmondson, of Anniston, the guests of Mrs. Charles C. Rainwater.

On Tuesday evening Mr. and Mrs. Rainwater will entertain at a buffet supper at their home in Druid Hills. Wednesday evening Mr. L. F. Montgomery will have a party of six at the dance at the East Lake Country Club for Misses Cobb and Miss Edmondson. Mr. Norman Canton will entertain at luncheon at the Capital City Club one day this week for them, and Miss Nell Walker will give an informal affair in their honor.

Stephens-Elliott.

Mr. and Mrs. Paul Duncan Kennon announce the engagement of their sister, Merle Marie Stephens, to Frederic Estabrook Elliott, of Brooklyn.

Mrs. Hopkins Entertains.

The initial social event of the week was a buffet luncheon given by Mrs. Linton C. Hopkins Monday at her residence in Ansley Park. Miss Louise Collier, a bride-elect whose marriage to Mr. Henry T. Stanton, of Cincinnati, takes place Wednesday noon, was the honor guest.

Thirty guests were entertained. Mrs. Hopkins wore white charmeuse satin. Miss Collier wore pink crepe, the corsage formed of lace, with a large black hat.

Miss Nash to Entertain.

Miss Lyda Nash will hold a reception at the home of Mrs. Mary Howard Meador in Ponce DeLeon avenue next Tuesday, October 7, in compliment to her guest, Miss Mary Agnes O'Donnell, of New Orleans.

PERSONAL

Mrs. Edgar Barrett leaves Monday night to visit friends in Tennessee.

Mrs. H. G. Butler and children have returned to their home in Savannah.

Mrs. James Jackson has returned from Monteagle, Tenn., where she spent the summer.

Mrs. Walter Munding, of Memphis is the guest of her parents, Dr. and Mrs. J. W. Duncan.

Mr. and Mrs. U. L. Ratterree announce the birth of a son, who will be called Harold Forrester Ratterree.

Mr. Burgess West is a student this year at the Polytechnical Institute at Auburn.

Miss Louise Jones last week entered Ward-Belmont College, Nashville.

Mrs. Stewart Flemming, of Columbus, is the guest of Miss Martha Ryder at her home on West Peachtree.

Miss Lucy Vaughn Stockard and her mother, Mrs. Cecil C. Stockard, are visiting Mrs. John Sidney White in Birmingham.

Mrs. Deber Townsend returned Sunday from Jackson, Miss., where she visited her sister, Mrs. H. D. Smith, Jr.

Mrs. Susan Tobin Miller, of Terra Haute, Ind., is the guest of her son and daughter, Mr. and Mrs. Lewis T. Miller, for a short visit.

Mr. and Mrs. L. H. Galloway's young daughter was christened Mary Coleman Golloway at the Sacred Heart Church Sunday morning.

Miss Emily Simpson West, the little daughter of Mrs. William Elkford, left last week to enter the old Moravian College at Salem, N. C.

Mr. and Mrs. John Appleton Mandeville and children, of Carrollton, arrived in Atlanta Sunday and will be the guests of Mrs. Mandeville's parents, Mr. and Mrs. Howard Callaway.

John Blackburn will spend the winter in Atlanta with his uncle and aunt, Mr. and Mrs. Robert Blackburn. Mr. Blackburn has entered the medical college.

Miss Winifred Ashe is rapidly recuperating from an operation for appendicitis at the Wesleyan Memorial Hospital. Miss Ashe is the daughter of Mr. and Mrs. H. M. Ashe, No. 49 East Thirteenth street.

Mr. and Mrs. George M. Brown have returned from New York, where they went with Miss Mary Brown, who entered Vassar College. Miss Corrie Hoyt Brown will remain in Boston with friends until November. Mr. and Mrs. Brown returned by way of Louisville, where they stopped for a few days with Dr. and Mrs. W. W. Landrum.

Mrs. A. L. Blackman, who has been on an extended visit to Illinois and Minnesota, returns to Atlanta October 8 and will open her art studio in the Grand. In Joliet, her former home, Mrs. Blackman was cordially welcomed, but owing to the recent death of her uncle, William Harwood, she did not accept any social invitations.

Mr. and Mrs. John E. Murphy left Monday morning with a large party of prominent Atlanta people for Nashville, where they will attend the wedding of Miss Eleanor Meeks and Walker Inman Gray, of Atlanta, on Tuesday. Mr. and Mrs. Murphy and daughters, Misses Julia and Katherine Murphy, recently returned from New York and Atlantic City.

Mrs. John Morris, Jr., has returned home after an absence of several weeks. With Mr. Morris, Mrs. Morris met her parents, Mr. and Mrs. John F. Conroy, of East Orange, N. J., on their return from Europe, and later visited them at their summer cottage at Spring Lake, N. J. Mr. and Mrs. Morris visited the latter's sister in Washington on their way home.

Mrs. John W. Hall, who has been spending the summer with her daughter, Mrs. Ruddle, on West Twelfth street, left Monday for her home in Louisville. She was accompanied by Mrs. Ruddle, who will remain there during October. While she is away Mr. and Mrs. C. F. Blount will occupy her home, No. 24 West Twelfth stret. Mrs. Ruddle will resume her Tuesday afternoon at-homes on November 4.

General William L. Marshall, United States Army, and Mrs. Marshall, who closed their cottage at Marthas Vineyard last week, have returned to Washington and reopened their house in Bancroft place. Miss Maitland Marshall, who made an automobile tour through New England, after leaving Marthas Vineyard returned to Washington with her parents.

The Ring don't want anyone it can't control—it is therefore fighting John S. Owens.

John S. Owens is a clean-cut business man. The politicians can't handle him, therefore they're fighting him.

DAILY MAT. 2:30 **FORSYTH** EVENINGS AT 8:30
First Vaudeville Appearance
JOSEPH JEFFERSON & CO.,
Pattee's Old Soldier Fiddlers,
May Wirth & Company,
Merrill & Otto. Van & Schenck
Dale & Boyle. Bob & Tip

LYRIC--THIS WEEK
Matinees Tues., Thurs., and Sat.
The Powerful Drama of To-day
"SOLD FOR MONEY"
By Cecil Spooner
A PLAY EVERY WOMAN SHOULD SEE

ATLANTA THEATER
TO-NIGHT Tues. Matinee Tues. Night.
William A. Brady, Ltd., Presents the New York and London Success,
READY MONEY
A Comedy of Love, Romance and Thrills.
Nights 25c to $1.50. Mat. 25c to $1.
WEDNESDAY AND THURSDAY
THURSDAY MATINEE.
Seats on Sale Now.
Henry W. Savage Presents
LITTLE BOY BLUE
With Otis Harlan and 65 Others.
Nights 25c to $2. Mat. 25c to $1.50.

NEW CASH PRIZE OFFER IN WANT AD CONTEST

Little Effort Will Put Live Candidate in Fine Position—Lead Changes Almost Daily.

In again, out again, Finnegan.

To-day one contestant is ahead and to-morrow another, in The American and Georgian great Want Ad Voting Contest. No one knows who will win the $1,000 in gold, the touring car or any of the other handsome prizes, until the last day of the race.

One thing is certain—the prizes are going to be won. The winners will be the hardest workers. To use the homely saying, it will be the "insistent, consistent and persistent pluggers that will get there." They will reap in the Bag of Gold, and ride in the handsome touring car, and carry off the other splendid prizes.

New Cash Offer.

Are YOU an insistent, consistent and persistent plugger? Just think of that double trip to California with all your expenses paid by The Georgian from the time you start until your return! YOU GET IT FREE.

For the next few days The Georgian will give the energetic workers additional cash prizes for their extra efforts put forth in the contest. We will give the organizations $100 and $50, respectively, for the best work done before October 15.

There are three cash prizes offered to the individual candidates. To the candidate selling the largest number of coupon books before that date will be given $50 in gold; to the candidate selling second largest number of books will be given $25, and to the candidate selling third largest number of books will be given $10.

Only the business turned in to the contest office since last Monday will be counted on this offer.

If some of the candidates who seem to think their chances are small could only know the little earnest effort it would take to put them in the lead of their most dreaded rival on this offer, we are sure they would surprise themselves by the amount of work they accomplished.

Work thus done is never regretted. It would certainly humiliate you should the final vote show that you had allowed yourself to be beaten when you could easily have won a prize.

Keep your mind on your own business and don't mind the rumors of what someone else has done. The count of others will not get you anything.

The work you do to-day may win the touring car or the $1,000 in gold.

Make up your mind to at least win that $50 October 15. YOU CAN.

Look like a winner October 15 and you are likely to be a winner of the best November 15.

Very few races are won on the home stretch unless the rest of the race has been consistently run.

Advertisers are waiting for the energetic workers to supply them with the coupons with which to pay their bills. "First there, first served."

CHILD DROWNS IN KETTLE.

BATESVILLE, ARK., Sept. 29.—Mrs. Asa Pelley, missing her 2-year-old child, found the infant drowned in a rain water kettle after a four-hour search.

BIG ATTENDANCE AT BIBLE SCHOOLS

Preparations for the big "rally day" on October 12, when several of the largest Sunday schools will hold monster booster meetings, have lent great impetus to the membership campaigns which are now in progress. Reports from 23 schools Sunday showed a total attendance of 8,697 as opposed to 5,619 in the same institutions last year.

Attendance at the schools which reported was as follows:

	Attendance Year Ago.	Attendance Sunday.
St. Paul's Methodist.	385	640
First Methodist. . .	282	478
Tabernacle Baptist .	520	632
Central Presbyterian.	558	628
Second Baptist. . .	304	588
First Christian . . .	279	759
Grace Methodist . .	350	400
Park St. Methodist .	229	405
First Baptist	292	374
Wesley Memorial . .	374	517
North Ave. Presby'n.	369	501
West End Baptist . .	201	313
Trinity Methodist . .	278	340
Jackson Hill Bap. .	306	413
Ponce DeLeon Bap. .	137	234
Westminster Pres.. .	237	282
Cen. Congregational.	80	134
West End Christian.	82	230
Gordon St. Baptist .	72	228
Hapeville Baptist . .	47	114
Druid Hills Meth. . .	94	215
Inman Park Baptist.	35	130
Georgia Ave. Pres. .	108	142

Woman Finds $300 Diamond in Oyster

WAKEFIELD, MASS., Sept. 29.—While eating dinner Mrs. Margaret Barret found in a plate of oysters a diamond, finely cut and polished. A jeweler estimates its value at $300.

The Ring don't want anyone it can't control—it is therefore fighting John S. Owens.

J. P. Allen & Co.

Invite your presence this afternoon, to-morrow and Wednesday to their

Magnificent Pageant of Manikins Showing Fine Ready-to-Wear

Program for the engagement is as follows:

Monday Afternoon

will show evening wear Gowns and Wraps—2 to 4 p. m.

Tuesday Morning and Afternoon

French shop scenes will be enacted showing great display advantage in the artistic matching of colors and lines in Millinery and Dresses and Suits, 10 to 12 a. m. and 2 to 4 p. m.

Wednesday Morning

Will show boudoir scene, with fine display of latest modes and great elegance in boudoir and house wear, 10 to 12 a. m.

Wednesday Afternoon

Will show Evening Wear, finest garments and latest modes—the correct manner of wearing them, 2 to 4 p. m.

Wednesday Evening

Will show Wedding Gowns and Bridal Wear, 8 to 10 p. m.

Music by Orchestra.

J. P. Allen & Co.

51 and 53 Whitehall

CHAMBERLIN-JOHNSON-DuBOSE COMPANY

ATLANTA NEW YORK PARIS

Hundreds of Answers to the Suit Question

Choosing the suit this Fall is a very pleasant task—at Chamberlin-Johnson-DuBose Co.'s.

It is pleasant because so much has been done for you before you ever see the suits we offer.

The bare fact that here are hundreds of answers to the suit question is of little importance in itself.

But such answers!

We have been more scrupulous than you could ever be—we have not admitted a style that is doubtful.

Suits had to be right!

We did what we are now advising you to do.

We went to the makers who are closest to Paris, those who seem to have the knack of doing things a bit better than the average, of adding the touch, of watching the details that distinguish the suit **you** will like from the ordinary kind.

Any reason why a woman with a suit to select should deny herself the privilege of such a suit store as this?

Women's Blanket Robes

They are rich affairs this season—following the tendencies that dominate the styles.

Great swirling patterns, neat patterns. Materials full of warmth and comfort. Indian effects seem to lead.

Right now the display is very interesting. Then there are others for men—such that keep a man at home o' nights.

They were priced at

$3, $3.95, $5 to $7.50

Scotch Plaid Skirts

Their vogue is pronounced—that is the vogue for such skirts as you will see here—in New York it amounts to a rage.

They are smart—the "Scotchiest" of Scotch plaids are used, but soft toned colors, showing dark green, navy, purple and dark red in wonderfully effective combinations. The models are draped, and some are very wide in the hips, all with raised waist line.

See them! They are priced at

$6.50, $7.98, $8.75 and $11.98

Blouses That Bloomed in Paris---First

And flowers of fashion they are!
Paris has outdone herself this Fall in Blouses, too.
There is an oddity and novelty about them that no other season has brought.
It shows in
—fabrics.
—trimmings.
—colors.
—fashioning.

There are crepes that are the filmiest tissues, chiffons burdened with pattern all-over laces in curious "ranging" patterns. There are bead trimmings—an Orinetal influence—and there are laces side by side with velvets and tapestry trimmings.

There are colors that a native Bulgarian would affect—to match or to contrast with your suit.

They are fashioned—it seems Paris was in a gay mood—into boleros, vest effects, overhanging shoulders, Russian blouses—one after another.

And all with distinguishing Paris touch that marks the difference between elegance and extravagance. Atlanta women will appreciate this!

Agents for Butterick Patterns and Publications.

Chamberlin-Johnson-DuBose Company

"THERE ARE WOMEN WHO ANSWER ONLY TO THE CALL OF THE SLEDGE HAMMER"

THE GEORGIAN'S MAGAZINE PAGE

Polly and Her Pals

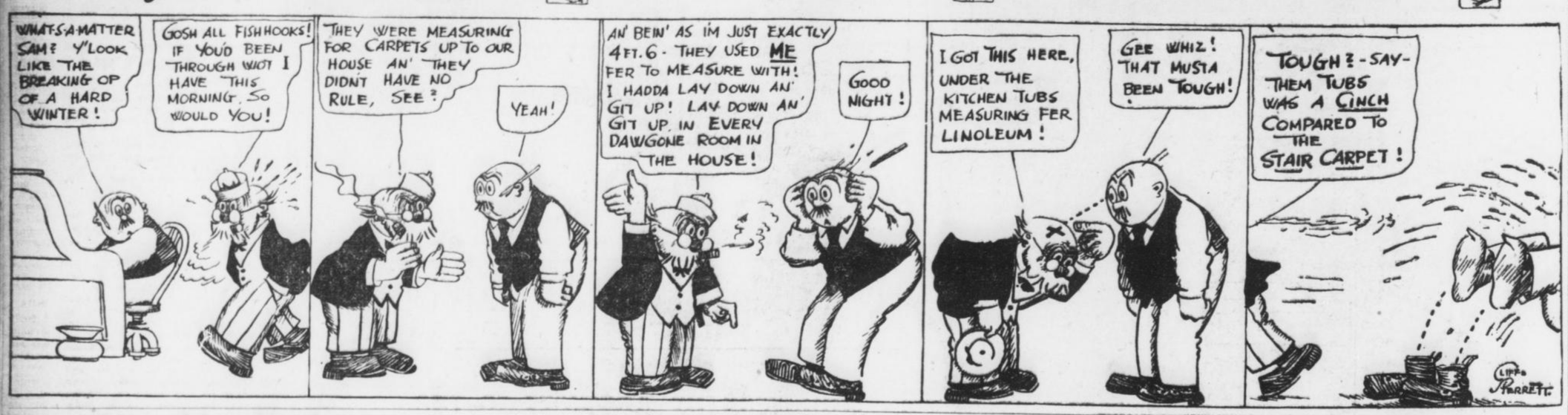

Copyright, 1913, International News Service.

Pa Becomes a Ruler

Bringing Up Father

Copyright, 1913, International News Service.

By George McManus

Little Bobbie's Pa

By WILLIAM F. KIRK.

I WAS reading a story last nite which was rote by Mister Walter Scott & it toald about a grate fiter naimed the Black Knight. It toald how he was so big & gal-lant & strong & fast that nobody had much chanst aggenst him in a conflick. It sed that wen his long sword flashed in the air men was sure to fall on every hand.

I toald Pa & Ma that I wud like to be a Black Knight like that, but that there wasent any chanst to be a Black Knight anymoar.

Wen I was a littel gurl I used to dreem that wen I grew up I was going to marry a knight. Littel did I dreem what the future had in store for me, Ma sed. If I had known that I wasent going to marry a knight, I wud have married Herman Schultz. He was only a delivery boy then, Ma sed, in our littel hoam town, but he is a milyunair cut in Wyoming now.

Pa jest laffed, beekaus he knew Ma dident meen it. I cud have been a knight if I wanted to, Pa sed, but the only thing is that a knight can't get a job nowadays. Imagine a knight going into a stoar on Whitehall & asking for a job knighting.

The knights in olden days was yung aristocrats Pa sed & eeven if they did lern how to swing a sword or throw a speer they dident have hard mussel & they cuddent have lasted vary long in a fite. It was the old roundheaded huskies that did the real fiteing then, the saim as now, Pa sed. They fought and died, but thay fought like reel men, & jest beekaus thay dident happen to know any grate riters or poets there deeds was nevver speak of. A knight wud fite about ten minutes if he cud pick out a soft spot, Pa sed, & then he wud talk a long haired post hoam to dinner with him & rite about Sir Lancelot holding off part of a army. Thay fought thare battles the saim way Teddy Rusevelt shot big gaim in Africa, Pa sed, with a lot of huskies all around them to help them to a place of safety when the going got hevvy. Doant tell me, Pa sed, about them fiteing knights.

A Glad Relief.

"Thank Heaven, those bills are got rid of!" said Bilkins, fervently, as he tore up a bundle of statements of accounts dated August 1.

"All paid, eh?" said Mrs. Bilkins.

"Oh, no," said Bilkins. "The duplicates dated September 1 have come in, and I don't have to keep these any longer."

Grew Longer.

A farmer who was known to be very mean bought a coat for his servant boy. When the boy had the coat fitted on, the farmer remarked: "Bill, I am afraid it is a bit too short."

"Never mind, sir," replied Bill, "it will be long enough before I get another."

THE KING OF DIAMONDS

A Thrilling Story of a Modern Monte Cristo

By LOUIS TRACY

(Copyright, 1904, by Edward J. Clode.)

TO-DAY'S INSTALLMENT.

"Well, there! I never did!"

But the green grocer intervened.

"You're a sharp lad," he guffawed. "D'ye want a job?"

"No," was the short reply. "I want something to eat."

"Dash my buttons, an' you're a likely sort of kid to get it, too. In you go. I'll pay the bill. Lord lumme, it'll do me good to see you."

"Mr. Judd, are you mad?" demanded his neighbor, whose breath had returned to him.

"Not a bit of it. The bloomin' kid can't get through a bob's worth if he bursts himself. 'Ere, I'll bet you two bob 'e pays up."

"Done! Walk in, sir. Wot'll you be pleased to 'ave, sir?"

Philip's indignation at the restaurant keeper's sarcasm yielded to his wish to see him annihilated later in the day. Moreover, the sausages really smelt excellently, and he was now ravenous. He entered the shop and gave his orders with a quiet dignity that astounded the proprietor and hugely delighted the greengrocer, who, in the intervals of business, kept peeping at him through the window. Philip ate steadily, and the bill amounted to ninepence, which his ally paid cheerfully.

The boy held out his hand.

"Thank you, Mr. Judd," he said, frankly. "I will return without fail. I will not insult you by offering more than the amount you have advanced for me, but some day I may be able to render you good service in repayment."

Then he walked off toward the viaduct steps, and Mr. Judd looked after him.

"Talks like a little gentleman, 'e does. If my little Jimmie 'ad lived 'e would ha' bin just about his age. Lord lumme, I 'ope the lad turns up again, an' not for the sake of the bloomin' ninepence, neither. Tomatoes, mum? Yes'm. Fresh in this mornin'."

His Plans.

After crossing Holborn Viaduct Philip stood for a little while gazing into the showroom of a motor agency. It was not that he was interested in Panhard or De Dion cars—then but little known to the general public in England—but rather that he wished to rehearse carefully the program to be followed with Mr. Isaacstein. With a sagacity unlooked for in one of his years, he decided that the meteor should not be mentioned at all. Of course, the diamond merchant would instantly recognize the stone as a meteoric diamond, and would demand its earthly pedigree.

Philip resolved to adhere to the simple statement that it was his own property, and that any reasonable inquiry might be made in all quarters where meteoric diamonds were obtainable as to whether or not such a stone was missing. Meanwhile he would obtain from Mr. Isaacstein a receipt acknowledging its custody and a small advance of money, far below its real worth, leaving the completion of the transaction until a later date. The question of giving or withholding his address if it were asked for was a difficult one to settle offhand. Perhaps the course of events would permit him to keep Johnson's Mews altogether out of the record, and a more reputable habitation would be provided once he had the requisite funds.

Thinking he had successfully tackled all the problems that would demand solution, Philip wasted no more time. He entered Hatton Garden, and had not gone past many of its dingy houses until he saw a large, brass plate, bearing the legend: "Isaacstein & Co., Diamond Merchants, Kimberley, Amsterdam and London."

He entered the office and was instantly confronted by a big-nosed youth, who surveyed him through a grille with an arched opening in it to admit letters and small parcels.

To the Rescue.

"Is Mr. Isaacstein in?" said Philip.

"Oah, yess," grinned the other.

"Will you kindly tell him I wish to see him?"

"Oah, yess." There was a joke lurking somewhere in the atmosphere, but the young Hebrew had not caught its drift yet. The gaunt and unkempt visitor was evidently burlesquing the accent of such gentle people as came to the office on business.

Philip waited a few seconds. The boy behind the grille filled in the interval by copying an address into the stamp book.

"Why do you not tell Mr. Isaacstein I am here?" he said at last.

"Oah, yess. You vil be funny, eh?" The other smirked over the bidden humor of the situation, and Philip understood that if he would see the great man of the firm he must adopt a more emphatic tone.

"I had better warn you that Mr. Wilson, of Messrs. Grant & Sons, Ludgate Hill, sent me here to see Mr. Isaacstein. Am I to go back to Mr. Wilson and say that the office boy refuses to admit me?"

There was a sting in the description, coming from such a speaker.

"Look ere," was the angry retort. "Go avay ung blay, vil you? I'm pizzy."

Philip reached quickly through the little arch, grabbed a handful of shirt, tie and waistcoat, and dragged the big nose and thick lips violently against the wires of the grille.

"Will you do what I ask, or shall I try and pull you through?" he said, quietly.

But the boy's ready yell brought two clerks running, and a door was thrown open. Phil released his opponent and instantly explained his action. One of the clerks, an elderly man, looked a little deeper than the boy's ragged garments, and mention of Mr. Wilson's name procured him a hearing. Moreover, he had previous experience of the youthful janitor's methods.

With a cuff on the ear, this injured personage was bidden to go upstairs and say that Mr. Wilson had sent a boy to see Mr. Isaacstein. The added insult came when he was compelled to usher Philip to a waiting room.

Soon a clerk entered. He was visibly astonished by the appearance of Mr. Wilson's messenger, and so was Mr. Isaacstein, when Philip was paraded before him in a spacious apartment, filled with glass cases and tables, at which several assistants were seated.

"What the deuce——" he began, but checked himself. "What does Mr. Wilson want?" he went on. Evidently his Ludgate Hill acquaintance was useful to Philip.

"He wants nothing, sir," said Philip. "He sent me to you on a matter of business. It is of a private nature. Can you give me a few minutes alone?"

Isaacstein was a big-headed, big-shouldered man, tapering to a small point at his feet. He looked absurdly like a top, and surprise or emotion of any sort caused him to sway gently. He swayed now, and every clerk looked up, expecting him to fall bodily onto the urchin with the refined utterance who had dared to penetrate into the potentate's office with such a request.

Kimberley, Amsterdam and London combined to lend effect to Isaacstein's wit when he said:

"Is this a joke?"

All the clerks guffawed in chorus. Fortunately, Isaacstein was in a good humor. He had just purchased a pearl for 250 pounds, which he would sell to Lady Somebody for 800 pounds, to match another in an earring.

"It appears to be," said Philip, when the merriment had subsided.

For some reason the boy's gray, earnest eyes conquered the big little man's amused scrutiny.

"Now, boy, be quick. What is it?" he said testily, and every clerk bent to his task.

"I have told you, sir, I wish to have a few minutes' conversation with you with regard to business of an important nature."

"You say Mr. Wilson sent you—Mr. Wilson, of Grant & Sons?"

"Yes, sir."

Isaacstein yielded to amazed curiosity.

"Step in here," he said, and led the way to his private office, surprising himself as well as his assistants by this concession.

Philip closed the door and Isaacstein turned sharply at the sound, but the boy gave him no time to frame a question.

"I want you to buy this," he said, handing over the diamond.

Cross Fire.

Isaacstein took it, and gave it one critical glance. He began to wabble again.

"Do you mean to say Mr. Wilson sent you to dispose of this stone to me?" he demanded.

"Not exactly, sir. I showed it to him and he recommended me to come to you."

Well, it mattered not. The courage of despair which nerved him the previous night came to his aid again. He would defy them all, careless of consequence.

The policeman was saying:

"It's a queer affair, sir. Did he really say he had lots more of 'em."

"Yes, yes! Do you think I am romancing? Perhaps they are in his possession now."

"Have you any more of these stones, boy?"

Philip, with lips tensely set, was desperately cool again. He moved his arm, and the constable's grasp tightened.

"You are hurting he," said the boy. "I merely wish to put my hand in my pocket. Are you afraid of me, that you hold me so fast?"

The policeman, like the rest, did not fail to notice Philip's diction. The scornful superiority of his words, the challenge of the final question, took him aback. He relaxed his grip and grinned confusedly.

Philip instantly produced his paper of diamonds and opened it widely, so that all the stones could be seen. He handed the parcel to the policeman.

"Take good care of them, constable," he said. "Judging from results, they would not be safe in that man's hands."

But Isaacstein did not hear the insult. When he saw the collection he nearly lost his senses. What had he done? Was he or the boy mad? Veins stood out on his forehead, and he wobbled so fearfully that he clutched the desk for support. A scarecrow of a boy wandering about London with thousands of pounds' worth of diamonds in his pocket, wrapped up in a piece of newspaper like so many sweets. There were not any meteoric diamonds of such value in all the museums and private collections in the world. He began to perspire. Even the policeman was astounded, quite as much at being called "constable" by Philip as by the mean appearance of articles presumably of great value.

"This is a rum go. What do you make of it, Mr. Isaacstein?" he said.

To Be Continued To-morrow.

What Has Gone Before

PHILIP ANSON is a boy of fifteen, of fine education and good breeding, but an orphan and miserably poor.

The story opens with the death of his mother.

Rich relatives have deserted the family in their hour of need, and when his mother's death comes Philip is in despair. He looks over his mother's letters and finds that he is related to Sir Philip Morland. A few days later a terrific thunderstorm brews over London. At the height of the storm a flash of lightning scares a team attached to a coach standing in front of a West End mansion. Philip, who has become a newsboy, rescues a girl from the carriage just before it turns over. A man with the girl trips over Philip in his excitement. He cuffs the boy and calls a policeman. The girl pleads for Philip, and he is allowed to go after learning that the man was Lord Vanstone. Philip then determines to commit suicide. He borrows a piece of rope from O'Brien, a ship chandler, and goes to his miserable dwelling in Johnson's Mews.

Just as he is about to hang himself a meteor flashes by the window and crashes into the flagstones in the yard. The boy takes this as a sign from heaven not to kill himself. He then goes to the yard to look at the meteor. He shows a piece of his find to a jeweler and discovers he is fabulously rich, but faces the problem of selling his meteoric diamonds. London's best diamond expert becomes excited over the meteoric find.

Now Go On With the Story.

DANGER SIGNAL TO WOMEN

Is what one physician called backache, headache, nervousness and the blues. In nine cases out of ten they are symptoms of some female derangement or an inflammatory, ulcerative condition, curable by taking Lydia E. Pinkham's Vegetable Compound. Thousands of American women willingly testify to its virtue.

Household Suggestions

To keep butter cool dissolve a little saltpeter in cold water, put this in a large bowl and stand the basin containing the butter in it, allowing the water to reach nearly to the top of the butter bowl. Cover the small bowl with a piece of muslin, placing the ends to rest in the saltpeter water. This will keep it as cool as if placed on ice.

To clean much-soiled hands do not go to work roughly with brush and soda water, but loosen the dirt by rubbing the hands well with sweet oil, or even lard or dripping. Then wipe off the grease as much as possible with a piece of soft paper or old rag, and wash the hands with warm water and soap.

When you clean the ebony brushes on your toilet table, rub a little vaseline over the backs before you wash the bristles, as this prevents the soda or ammonia in the water injuring the ebony. The vaseline should afterward be removed by polishing the backs with a dry cloth.

A cure for ants of all kinds, cockroaches and any other pests that invade the pantry is green walnuts. Place in the closets, cupboards or any place where they are likely to be. The cure is effectual and the remedy clean.

A cut lemon rubbed on the forehead will cure a severe headache.

INDIGESTION?

Stop it quickly; Have your grocer send you one doz. bottles of

SHIVAR GINGER ALE

Drink with meals, and if not promptly relieved, get your money back at our expense. Wholesome, delicious, refreshing. Prepared with the celebrated Shivar Mineral Water and the purest flavoring materials.

SHIVAR SPRING, Manufacturers
SHELTON, S. C.
E. L. ADAMS CO., Distributors, Atlanta.

The BEST **TEA** You ever Tasted

As rich as the finest growths can make it. *Maxwell House Blend Tea* is strictly high grade for lovers of quality.

½-lb., ¼-lb., and 1-lb. Air-Tight Canisters.

Ask your grocer for it.

Cheek-Neal Coffee Co.,
Nashville Houston Jacksonville

ADDRESSED TO WOMEN

Hot Flashes—Dizziness

Are among the most common of the many danger signals nature sends in advance of that period in a woman's life when her delicate organism undergoes an important change. It is a warning. Serious consequences may follow any carelessness just at this time. Your health must have first consideration.

Dr. Pierce's Favorite Prescription

Makes Weak Women Strong Sick Women Well

This Famous Prescription has brought relief under these circumstances to thousands of women during the past forty years. It can now be had of medicine dealers in liquid or tablet form as modified by R.V. Pierce, M. D., or send 50 one-cent stamps for trial box of tablets.

Every woman is invited to write and receive confidential and sound medical advice, entirely without cost, from a physician who makes ills of women his specialty.

Consultation Free

Address: Faculty Dr. Pierce's Invalids' Hotel
Buffalo, N. Y.

Dr. Pierce's Pleasant Pellets regulate and invigorate stomach, liver and bowels. Sugar-coated, tiny granules, easy to take as candy.

"Bedfast—For Two Years"

MRS. GEORGE EWELL writes:—I know your medicine helped me wonderfully. I was so weak and nervous I could not sleep. Had a very poor appetite. Had such an aching between my shoulders and such dreadful headaches. My tongue would be heavily coated every morning and would get so dry. I am 45 years old. Have been having "change of life." I doctored a great deal but your medicines helped me more than all the doctors. I took six bottles of "Favorite Prescription" and three of "Golden Medical Discovery." I can now sleep good at night. My tongue is not coated and your medicines have removed many of my symptoms. I know if I had taken six bottles more I would have been cured. I was about bedfast for two years, now I do all my work and attend to my garden and chickens. I cannot praise Dr. Pierce's medicines too highly.

Address furnished on request

"LASTING HAPPINESS HAS NOTHING TO DO WITH THE SUIT WORN BY THE BRIDEGROOM"

THE GEORGIAN'S MAGAZINE PAGE

Advice to the Lovelorn

By BEATRICE FAIRFAX.

ACT INDIFFERENTLY.

Dear Miss Fairfax:

I've kept company with a young lady for the last year and we loved each other dearly.

The last day we were together she acted to me better than any other day before.

On the following day she sent a friend to tell me that she is keeping company with another and she doesn't care to keep company with me. How can I win her back again, as I love her?

X. Y.

The heart of a maid is so perverse that you stand a better chance of winning her back by letting some other girl console you than by fretting over her. Try it.

CERTAINLY NOT.

Dear Miss Fairfax:

I have had many girl and boy friends and they all acted nice until they all played false. Now, should I break friendship with all of them and stay home without friends? H. H.

And grow sour, suspicious and cynical? Certainly not. Go out and make more friends, and be quite sure that none of the blame of unfaithfulness lies at your door.

Do You Know---

Probably the most interesting string of Christian names given to any child in the United Kingdom is borne by a girl in South Wales? By way of showing their admiration of the Budget, the Chancellor of the Exchequer and the Prime Minister, this girl's parents are said to have named her Budgetta Georgiana Asquitha.

Seven members of one family living in the Ness district of the Island of Lewis (Outer Hebrides) go weekly to the local postoffice to draw old-age pensions. This remarkable group consists of three brothers and four sisters, all, of course, over 70 years old, the family of John Gunn-Lionel.

A man at Flushing, N. J., who was ordered to pay alimony on the basis of his salary, asked his employer to reduce his pay in order that he might get the better of his wife?

Norway's population is the smallest in Europe, compared with her area. Each of her inhabitants could have 40 acres of land, while the Briton would have to be content with less than an acre.

Herr Kokoscha, the well-known Viennese painter, has broken off his engagement with Frau Alma Mahler, a widow, because she possesses an income of $10,000 a year from her late husband.

A Frenchman who committed suicide left money to eighty of his friends for a banquet round his coffin.

Count von Sayichensky, a Polish landowner, lost $3,500,000 in money, besides an estate worth $55,000, during a single night's play at cards at Posen.

South Africa has ostrich farms containing over 300,000 birds.

TERRIBLE ORDEAL SAFELY ENDED

Broken in Health, Miserable, Sufering, For a Score of Years, Lady Came Safely Through Ordeal.

Johnson's Bayou, La.—Mrs. L. P. Sema, of this town, who has been in a deporable condition for years, now make the following statement: "I was a great sufferer, for 20 years, with pains in my back, right side, headache and lower bowels, was very irregular, and also suffered terribly at times, with dizziness and faintness.

During this time, I tried six different doctors, but could get no relief.

I heard of Cardui, the woman's tonic, and began taking it. After having taken a course of this treatment, (6 bottles), according to directions, I feel no pain, am regular, am able to do all of my work and, in fact, feel like a new woman.

I can surely recommend Cardui, the woman's tonic, to all women suffering from female disorders."

Cardui is the ideal medicine for women. It is prepared especially for women, and contains ingredients which act directly on the weak womanly organs, thus helping to build up, in a gentle, natural way, the entire womanly constitution to a healthy condition.

The wonderful success which Cardui has attained, in its past 50 years of continuous use, is due principally to its merit. It has helped many hundreds of thousands of weak women. It will surely help you, too.

Try Cardui.

N. B.—Write to: Ladies' Advisory Dept., Chattanooga Medicine Co., Chattanooga, Tenn., for Special Instructions, and 64-page book, "Home Treatment for Women," sent in plain wrapper on request.—(Advt.)

The Lover and the Walnut

Sometimes It's a Hard Nut to Crack—Where Violence Fails, and Only Soft Appeal and Cunning Will Bring Her Out of Her Shell and Into Your Arms!

BY NELL BRINKLEY

Copyright, 1913, International News Service.

I KNOW a chap—a darling young chap—who's a winner at all things. Or he was until he ran face to face with the "Golden Girl." The girl who made his heart a house of pain—who made all other girls in the world look like the glass set in the brass ring you get in a "prise" candy box alongside of a blue diamond!

He has tact and sweetness, honesty and tenderness, and he's a "crack" at every game that takes personal bravery, mental courage, skill and patience. And just the sort to take a girl's eyes and heart with him every move he makes—if he'll only "act natural"! In this—his biggest game—he has still his courage, but his skill and tact, his sweetness and patience, have gone off and left him right in the spot on the highway where he needs them the most. He's trying to win the Golden Girl with a club!— like a cave man. He bullies her and he scolds her, and he tries to prove to her where she's "mad" not to love him, and he calls upon all the gods of a man in love to witness how cold her heart is! And the girl, while he's breaking his heart for her, is all tight in her little shell and she won't come out. He is still sane enough to have a sneaking notion that she loves him a little—to know that she isn't *really* such an icy little woman—and to wonder dimly why she is holding out in such fashion. So he agonizes and fumes and raves and goes after the nut with a sledge-hammer! And there isn't a sound from within, and the shell holds tight without a crack!

If he'd only remember the fairy story of the gnome who loved and wanted the pixie in the walnut. He pounded and toiled and sweat with his heavy stone sledge. And then he sat upon the nut and wept bitter tears that tasted salty where they ran close to his lips. Now wielding a sledge wasn't the only thing the gnome could do. He could play so sweetly on a tiny violin that even the shy tree frog would lean and listen. So he dried his tears and rubbed his face with his red coat sleeve and managed a smile, and tucking his music box under his chin he drew the bow across the singing strings and played. And lo! after a few sweet measures the crack of the nut grew slowly wider—it yawned wider to the blue sky, and out of it, into the happy gnome's heart, crept the timid pixie who lived therein.

There are women who answer only the call of the sledge-hammer—whose wild hearts leap to violence. But the Golden Girl isn't that kind. Remember the fairy story, boy. Swinging the sledge-hammer isn't the only thing you can do. You've forgotten your violin. Draw your bow across it the very sweetest you know how, and I promise you the shell will open of itself and your elf will fly into your heart. Raving and storming isn't the only strength you have. You've forgotten your sweetness, your tenderness, your cunning. Lay siege with the music of these three, and I swear the Golden Girl will glow and reach to you. Under the pressure of her two white hands the shell will yawn and yield her up.

Sometimes it's a hard nut to crack—where violence fails and only soft appeal and cunning will avail! *NELL BRINKLEY.*

Her Cousin and Her Husband

By BEATRICE FAIRFAX.

Dear Miss Fairfax:

My husband has always been devoted to me, but now a cousin of mine has come to live near us and she is one of those flattering kind; she never sees my husband without having something to say about how nice he looks or how smart she heard he was, and the other day right before me she said: "I certainly am proud of my handsome cousin." And I don't know which way to look, such talk makes me feel so foolish. The worst of it is my husband acts as if he liked it, and I know he likes her, and he told me yesterday that he wished I'd study to be as pleasant as my cousin. I am heartbroken. What shall I do? SAD WIFE.

HEARTBROKEN, you with such an easy problem as that to solve?

Well, my dear, pick up the pieces of that heart of yours, no matter how far away they flew when they broke, and mend your heart right up again, this very day. Of course, he likes to be flattered.

Who doesn't, pray tell?

And he is good looking and clever, too. Well, don't let any other woman tell him of either of these two facts more often than you do. Handsome, is he, and she's proud of her good-looking cousin? Well, I'd be proud of my good-looking husband and I'd say so, too. Why didn't you say so right then and there? Why didn't you say, "Cousin, I'm glad you appreciate my John; I'm so proud of him myself sometimes I'm afraid I'm foolish?" And you'd have seen John's eyes light up, and John would have looked at you and not at cousin at all.

One of the flattering kind, is she? Well, I'd be so much more flattering than she could ever hope to be that she wouldn't know which way to turn.

He's All Right.

Your John is all right. Just tell him so over and over again, three times a day if necessary, and don't let any little pussycat of a cousin take him away from you right before your very eyes because she can be more agreeable to him than you can.

Was there anything in the wedding ceremony that told you to stop saying nice things to John the minute the wedding ring began to be a bit tight on your chubby little finger? You let him see plainly enough that you thought him handsome and quick-witted and courageous and honest, too, didn't you? Well, why not go on in the same way?

What won a man will keep him nine times out of ten.

Were you smiling and pretty and light-hearted before you married John? Well, that's what he chose you for. Keep that way, or how can you blame him for looking quite steadily at a cousin who appears to be somewhat that sort of girl herself?

Get away from cousin? Dread to see her coming? Cry when she's gone? Scold John about her? Dear, dear, what a foolish little woman, to be sure!

The Only Way.

Have cousin at the house—have her there morning, noon and night. Get her to flatter John before visitors, smile indulgently at some of her most obvious faults, refer to her, ask her opinion of men, of women, of books, of goods, make John think you think cousin is the greatest human being alive. Some time when you know John is going to be really tired ask cousin home to dinner, be busy about the house when she comes and send John in to entertain her; don't help him out, make him sit up and look pleasant though he's dying for a pipe and his easy coat; have cousin stay late; the sleepier John gets the better for you; make John take her home, way home, not just to the car; insist upon it, and when John comes home be so glad to see him and tell him you hated to send him away with cousin, but she always expects men to wait on her and she might think, etc. Give John cousin for breakfast, dinner and supper, smile and cajole and be nicer than ever cousin dared to be, and wach results; you'll see, you'll see. Men are grown-up boys, you know, just grown-up boys, after all; see if John doesn't turn out to be one, in the case of cousin.

Same as Others.

"Say, if you were seated in the tube, and every seat was taken, and a lady entered, what would you do?"

"I'd pretend I was asleep."

Doing a Man's Part.

"What are you doing for our cause?" asked a suffragette worker.

"Doing?" replied the man. "I'm supporting one of your most enthusiastic members."

.:. Fishers of Men .:.

By FRANCES L. GARSIDE.

WE are all fishers of men, and by "We" I mean every one of my sex.

And it is not to our discredit. The Lord implanted in every girl's heart a longing for love that is not satisfied in the love of father, mother, brother, sister or friend. It is a longing that grows with her years, showing first in her smiling overtures as a baby to some boy and never ending till it finds satisfaction in the love of a husband and child.

She may grow old and gray in spinsterhood; she may judge man's love by the unhappy experience of some sister and decry it; she may despise the dependence that comes with love and deny it, but to the end of her days, though her tongue may scoff and her ears refuse to hear, there remains at the bottom of her heart a longing for it that is never stilled. And no woman is normal until she has known it.

We are all fishers of men. To deny it is to deny the plan of Nature. The only difference is in outward manifestations of this great inward desire. Some of us stand for life looking wistfully at the water waiting for the fish to jump out at our feet, and others secure poles early, change the bait to suit the game, and fish assiduously.

We all want love. We have always been told that it is most maidenly to wait till it comes to us voluntarily. But fish so rarely jump out of the water, and the years come and go, each one taking with it some charm that should by all rules of the game have served as bait, and we find ourselves threatened with a life-time of loneliness and heart hunger.

It is fair, then, considering how much love means, and the desolation of life without it, to suggest to nice little girls, with their hearts beating fast with alternate hope and despair, how they may use a little bait modestly and effectively.

All Are Vain.

The finest man in the world is a vain, weak creature, and it is always the finest man in the world who is blindest about the opposite sex and needs a guide to reach the altar. It was never necessary to make an effort to win the admiration of a worthless man. Very often he makes love-making his business, and consequently never has a business that will support a wife and child.

A nice little girl named Mary, who wants to win a husband and confesses to this most normal and most womanly desire, writes me:

"I am a young girl of twenty-two, and meet a lot of nice young men and go out a great deal with them. I have a host of girl friends, and while in their company I can converse with ease on almost any topic, but just as soon as I am alone in a gentleman's company it seems I have nothing to talk about, which is a very awkward position. Please advise me what topics are mostly to be discussed and whether talking about business is a boring one. I must add that I am not up to the mark on books, and consequently can not talk about them."

Thank heaven you can't! There is a big score in your favor to start with, for the girl who says pedantly to a man, "Have you read Maeterlinck's 'Pelleas and Melisande?'" or, "As Byron says: 'You remember that quotation, I am sure,' etc.," and looks with a surprised superiority when he confesses he never reads more than this newspapers and the baseball scores on the billboards, is doomed to stay on the bank forever.

Business. If he is worth while, he dotes on it, and is an enthusiast on anything that pertains to it. Don't be afraid of results if you show an interest in the most vital interest he has. And a better topic, the best of all, is to engage him in conversation about himself. It is honey on his tongue and music in his ears, and if you can hang entranced on his account of his first skates, and grow breathless with delight over his favorite way of cooking fish, you have him on your line and coming slowly and surely out of the water.

One Way.

Be a good listener. The man who was won by being talked to death is too weak to be ranked as a man. Let him do the talking. Believe me, Mary dear, the best of them like appreciation of the words of wisdom that are always dropping from their lips and turn oftenest, stay longest, and think most, of the girl who listens to their most commonplace talk as if she were hearing the music of the angels.

We are all fishers of men, Mary. But remember always that it is wise to consider the good and bad points of the fish before casting in a line. Take care that your longing doesn't magnify into a whale a fish that is only a minnow.

Vice Versa.

During sermon time the other day a baby began to cry, and its mother carried it toward the door. "Stop!" said the minister; "the baby's not disturbing me."

The mother turned toward the pulpit, and made the audible remark: "Oh, 'e ain't, ain't 'e? But you're a-disturbin' of 'im!"

Higher Education.

Paterfamilias was lecturing his son on education. "Look here, my boy," he said. "I made my pile with only a common school education."

"I daresay, dad," replied the son; "but it takes a college education to know how to spend it."

CHICHESTER S PILLS

THE DIAMOND BRAND.
Ladies! Ask your Druggist for Chi-ches-ter's Diamond Brand Pills in Red and Gold metallic boxes, sealed with Blue Ribbon. Take no other. Buy of your Druggist. Ask for CHI-CHES-TER'S DIAMOND BRAND PILLS, for 25 years known as Best, Safest, Always Reliable
SOLD BY DRUGGISTS EVERYWHERE

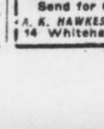

KODAKS Premos Hawkeye, Eastmans
First Class Finishing and Enlarging. A complete stock films, plates, papers, chemicals, etc.
Special Mail Order Department for out-of-town customers.
Send for Catalogue and Price List.
A. K. HAWKES CO. Kodak Department
14 Whitehall St. ATLANTA, GA.

The Manicure Lady

By WILLIAM F. KIRK.

"I WAS reading about a little kid that walked 14 miles to and from school every day," said the Manicure Lady. "I'll bet that kid will be a great man some day."

"I hope so," said that Head Barber. "He is entitled to something after he grows up, and a kid in the city would never walk one-tenth that far if he had to."

"I guess the days of great men is kind of past and gone away," said the Manicure Lady. "As dad was saying the other night, we have a lot of great men now, but when you look one of them over and compare him to the great men of the past he is a few stacks shy. The old gent says that we don't need any great men nowadays, because he thinks that everybody is getting dippy in the cities and taking nothing serious any more. He said he never liked to hear folks calling Theodore Roosevelt 'Teddy.'"

"I think the same as your father," said the Head Barber. "When I was a kid I wanted to be like George Washington but when I grew older and figured that the country had one father I stopped trying to be great and went barbering. The way I feel now, if I can make enough to get by and keep up my insurance I am satisfied."

"That's how Wilfred feels too," said the Manicure Lady. "He had a bug for a long time that he was going to be the Lord Byron of the century, but when he found out that nobody cared much for serious poetry he started in writing popular songs and says he would rather be a humble bard getting the sugar than a great genius looking around for somebody to indorse his note."

"Times have certainly changed," mused the Head Barber. "The world ain't got much time nowadays for anybody with old fashioned ideas. There ain't no dignity, no reverence, no old homesteads, no quilting bees or logging bees, no church sociables, no sleighrides. When I was a kid I would take off my cap and get red in the face if a lady spoke to me, but if a lady speaks to a strange kid now and asks him to throw away a cigarette, he will say 'Tell it to Sweeney.' I don't know what everything is coming to."

Capable.

"Is she musical?"

"Yes; she has a natural voice, a sharp tongue and a flat nose."

That's All.

Countryman—Then what would I have to be to entitle me to a military funeral?

Recruiting Sergeant—Dead, mate!

A Wise Man.

Tommy—Papa, what is a diplomat?

Tommy's Papa—A diplomat, my son, is a man who remembers a woman's birthday, but forgets her age.

CASTORIA
For Infants and Children.
The Kind You Have Always Bought
Bears the Signature of Chas. H. Fletcher

Tickets good in the popular, comfortable tourist sleeping cars. Choice of several routes.

Rock Island

VERY LOW FARES TO PACIFIC COAST

Tickets on Sale Daily Sept. 25 to Oct. 10 inclusive to
OREGON
WASHINGTON
CALIFORNIA UTAH
MONTANA Canadian Northwest
Write or call today for full information
H. H. Hunt, District Passenger Agent, 18 North Pryor St., Atlanta, Ga.

Don't Suffer With Indigestion or Stomach Trouble---Quaker Herb Extract Will Cure You

There Are Thousands of Atlanta's Best Citizens Who Have Been Cured by Quaker and Are Willing for the World to Know That It Was the Quaker Extract and Oil of Balm That Did It.

The Health Teacher when here had proven to the people of Atlanta the same as he has in thousands of others, that when he came here he brought rejoicing and happiness into thousands of homes that heretofore have been misery and sorrow, not from want or poverty—no, no—but for health and strength. In some homes it was a darling baby or older child whose little life seemed to be ebbing slowly away; in many cases it was worms of some kind that a few doses of Nature's own Quaker Extract would expel, and they were made well. Some homes were sorrowful on account of a poor, weak, run-down mother, who was dragging around from day to day, at times more dead than alive—pain in the back, that tired, languid feeling, could not bear anything tight around her waist, stomach would bloat, belching, shortness of breath, dizziness, headache at times, sometimes did not care to live, and tried every treatment with no relief—but here is where the Quaker Extract shows you Quaker is in a class by itself, for it cures just these kinds of cases, and thousands of women and children are living witnesses to prove it.

The husband and father that provides for home and family the same as Mr. K. F. Horder, No. 70 Fowler street, by occupation a meat cutter at Singleton Market on Cone street, who has had catarrh of the stomach, a soreness most of the time, had like a lump in his throat that he could not get up or down, his bowels very constipated, had to take pills, pellets, salts or something all the time to make them act, should do like him. He got one bottle of Quaker Extract, used it ten days, then said: "Give me three more bottles of Quaker Extract, for it it is the best medicine in the world; the pain in my chest is gone, my stomach does not bloat, my bowels are just acting fine, and it's the only medicine I ever took that just toned and seemed to build me right up."

Mrs. E. W. Gorman, who resides at Ninth street, who was laid up three months with rheumatism in arms, shoulders, back and lower limbs so bad that she never put her foot on the floor in weeks, tried every known remedy without even relief, and two bottles of Quaker Extract and two 25c bottles of Oil of Balm have cured her. She now feels like a girl—no aches or pains—and says that Quaker Extract and Oil of Balm did more for her than $100 worth of other medicine.

Now, this is the way the Health Teacher proves what he says. Quaker Remedies cure, even where all others have failed. Hundreds of people have had their hearing restored, the sense of taste and smell all brought back; people with stiff limbs and joints have all been made well. Call at Coursey & Munn's drug store, No. 29 Marietta street, for these: Quaker Extract, 3 for $2.50, or 6 for $5.00, and Oil of Balm, 25c, or 5 for $1.00. We repay all express charges on all orders of $3.00 or over. Advt.)

There Is No "If" Column to Be Found in the Box Score

GEORGIAN SPORTS COVERED by EXPERTS

REAL FIGHT FOR LINE BERTHS ON GEORGIA TEAM

Tackle Malone Returns and Will Give Henderson and Turner Royal Struggle.

ATHENS, Sept. 29.—With the presence of Quarterback Paddock, Tackle Malone and End Conklin on the field this afternoon the Georgia crop of football material for 1913 is on hand, and with to-day's workout will begin the real practice of the Red and Black outfit. The past two weeks have been spent in getting what men there have been present in good physical trim. The scrimmaging will begin at once, and by the first game, which comes Saturday against Alabama Preshyterian College, the first line-up will have about been discovered.

The return of Malone gives Cunningham an extra good tackle for emergency in Turner, and it will really be a fight for the next few days as to who will draw these two positions—Malone, Henderson or Turner. Henderson is a certainty, so it seems that Malone and Turner are to fight it out unless one of them is sent to guard, which so far has been looked after by Conyers and Brown. Brown was on the freshman team last year and lacks experience, but has the weight and is fairly fast. Conyers was first substitute in the line, and easily won his letter, and thus has a big call on a regular berth this fall.

Paddock was given a royal welcome by his teammates when he came on the field Saturday afternoon for his initial workout, and there is nothing to it except that this popular player is going to be one of the greatest players in the South before the season closes. He got a late start last year and only played in three or four games, but was then prominently mentioned for all-Southern quarter. He is light, weighing hardly 150 pounds, but is gritty and a good general at running the team.

There has not been an injury so far to any candidate, except one or two "charley horses," and Cunningham is working hard to prevent the loss of any star by this cause. McWhorter has hardly been in a play yet, but has been busy looking after the entire squad. Bob is taking it rather easy this year, anyway, since his experience of last fall, when he was more than a month rounding into form, due mostly from overtraining the early part of the season.

McClellan, who was thinking of entering college, will hardly return this year, as there is some question as to his eligibility, since he did not remain in college very long in 1911, when he played fullback on the Red and Black team.

Sporting Food

By GEORGE E. PHAIR.

DEAD ONES ARE DEAD ONES.

"Where are the stars of yesteryear?"
quoth I unto a fan.
"The Overalls and Mordy Browns
who heaved 'em o'er the pan?
Where is the Peerless Leader gone
and where is Johnny Kling?
And where is Harry Steinfeldt, with
his strong, unerring wing?
And where is Jimmy Sheckard gone,
and where is Reulbach now?"
The stranger turned and answered
me, with scorn upon his brow:
"I do not know and do not care where
all these geats have fled.
Perchance in some secluded spot they
rest among the dead.
I do not care for ancient men who
carry famous names,
For they are only dead ones now, and
dead ones win no games."

It is said that Larry McLean, the well-known uplifter, will lecture on the evils of drink. For years Professor McLean has made a close study of the subject.

Boston's share of the gate receipts in a game with St. Louis was $57. And even then, it is claimed that they got the money under false pretenses.

One is led to wonder whether the Merkle playing football at Yale is a relative of the Merkle playing baseball at the Polo Grounds. If he is, he doesn't need any headgear.

Having placed the kibosh on baseball stars who write phoney stories, it behooves Garry Herrmann to get busy on the magnates who persist in cluttering up the public prints.

Cecil Gray, of Charleston, W. Va., claims that he has made 33 home runs this season. But how could anybody with a name like Cecil make 33 home runs?

The aviator who went up 2,000 feet with four passengers has the satisfaction of knowing that there are at least four persons in the world who are nuttier than himself.

INCURABLE.

Men find it hard to sever,
A habit old and dear;
John Kling has quit forever,
And will again next year.

A study of Mr. Kling's record reveals the fact that he is the most retiring man in baseball.

Havana threatens to spend $10,000 on a chess tournament, chess being the Cuban pastime when there are no revolutions in progress.

Cleveland and Pittsburg are booked to meet this fall is a post-season series, presumably for the False Alarm Championship.

Willis Valandingham Hieronimous is said to be slated for the minors. Not wishing him any bad luck, but we hope he goes before the proofreaders start a revolution.

Speaking of the Series, Here's "Chief" Bender

Copyright, 1913, International News Service.

By Al Demaree, Giant Twirler

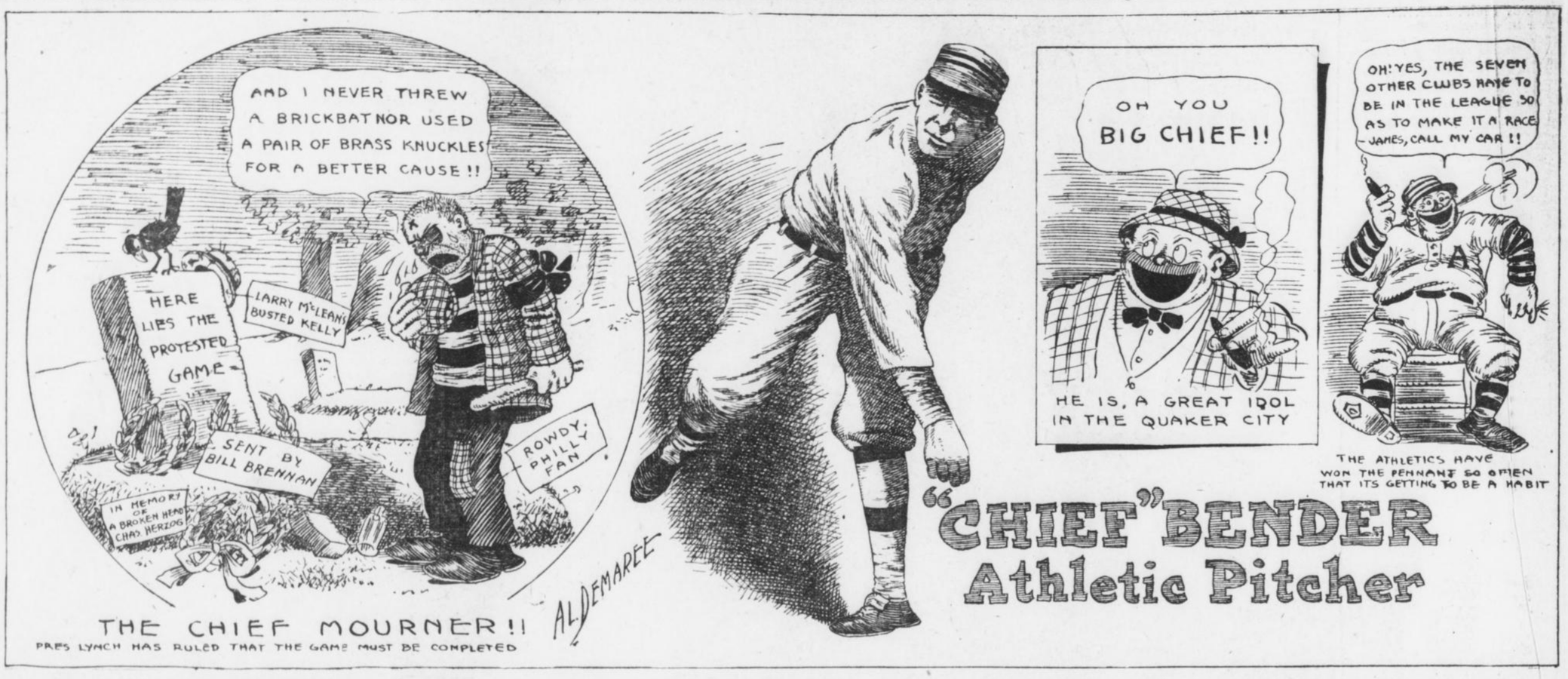

GOLF IS SAFEST OF ALL SPORTS, WRITES EVANS

By Chick Evans.

CHICAGO, Sept. 29.—I met Mr. Baxter, of the Ridge Country Club, on the street the other day and was horrified to see that he had suffered a severe injury to his right eye. It was badly swollen and blackened and the eyeball itself was a brilliant red. He told me that the accident that resulted so painfully for him occurred at Ridge. Mr. Baxter, Mr. Scott, former city champion, and Mr. McCritchell were playing at the Ridge. It had rained considerably the day before and part of one of the tees had been staked off. Scott drove off and his ball struck one of the stakes and hit Mr. Baxter's eye on the rebound. It was excruciatingly painful for a few days, but we are glad to say that there is no permanent injury.

Has Been Hit Twice.

It is a peculiar coincidence that two years ago Mr. Baxter was struck on the other eye by a golf ball. Surely he has had much more than his share of injuries, because it is a well-known fact that the golfer is less liable to accident than any other sportsman.

It is true, of course, that a golf ball is of a size to really find a man's eye, and owing to the swiftness with which it travels it can do a great deal of damage, but there are few accidents of that sort on record. The most serious injuries have resulted from the explosion of certain balls when being curiously cut into, and that has been a real danger.

Of the broken bones and dislocated joints, constant attendants of football and the other more strenuous games, we know practically nothing, and differences at golf are not settled with the fists.

Perhaps the most prolific source of accident in golf is the tendency to stand too near a player. The golfer who stands raptly gazing admiringly after a fine ball wriven by a player is in a good position to be struck by the next player. I always look around me when I swing a club.

Evans Cut With Mashie.

When a small boy, and carried away by admiration of another small boy's play, I was cut above the eye with a mashie. A scar for life is the result. Four stitches were necessary to repair the injury, and it was considered lucky that the blow was above the eye. A golf club is indeed a dangerous weapon, and in a difficulty with a highwayman I should at any time prefer one to a revolver. So keep your distance, Mr. Golfer, from the man who is playing, both for your own sake and his.

I heard of a peculiar accident a short time ago. On a rainy day a club slipped from the hand of a golfer in the act of playing and struck another golfer at a parallel hole. There is also a chance of injury when a club handle breaks or the glue loosens in a wooden club and the head flies off.

But, on the whole, let us be thankful that golf is a comparatively safe game and we are not as football players are.

DENVER WINS FLAG.

DENVER, COLO., Sept. —By defeating Des Moines yesterday Denver won the pennant in the Western League for the third consecutive time. Post-season series games with the winner of the American Association pennant are being negotiated for by the owners of Denver, to begin October 7.

JACKETS ARE FEELING FINE AFTER GAME

IN spite of the heat and the earliness of the season, the Tech Yellow Jackets came through the fray with the Soldiers Saturday without an injury or a strain that might prove in any way severe. The usual unpleasant soreness and stiffness of joints and ligaments, of course, was very noticeable yesterday, but a bit of good old heel-and-toe walking 'cross country took most of the lameness away, and the squad reported fit and fine this morning.

The next game, scheduled for Saturday at Grant Field, is with the Charleston Citadel team, always a good, stiff contender, especially in the early part of the season. That team has been working out a week longer than the McPherson bunch, and will be in excellent shape for a hard battle Saturday, while there is no doubt that the rival of Clemson and the University of South Carolina will be inspired with plenty of ambition to trim the Jackets.

Tech Line Looked Good.

While most of the interest among the Saturday spectators centered in the performance of the backfield, by reason of the new men and their excellent rating, it was noted by careful students of the game that the Heisman line was showing unusual form for a green line in the opening game.

The charging was uniformly low and hard, and the heavier Soldiers could do little to upset it. There were plenty of minor defects, naturally, and a lack of that machine-like swing and dash that characterizes the seasoned forwards. But it must have been quite reassuring to Heisman to note the manner in which the line stuck to its work and kept its cleats in the ground.

Backfield Unchanged.

The backfield probably will work through the next two games with the same personnel used against the Soldiers, at least until Gene Patten's knee permits him to get back in the going.

Preas and Johnston showed a lot of stuff, and promise to develop into A-1 backs, while Homer Cook, always a hard and conscientious performer last year, more than upheld his reputation in the opening game, and McDonald showed every bit of his regular form. Fielder, shot into the game fresh, celebrated his debut with one of the longest and most spectacular runs of the day, and showed up well while he was in harness.

Battle for End Jobs.

There already is a pretty competition on among Cushman, Goree and Lucas for an end job, and it will be even keener when Thomasson returns to the squad. Johnston is pretty sure to get one of the positions, and Heisman will have plenty of speed and ambition to choose from in selecting his running mate.

The line-up in next Saturday's game will supply a fair idea of what the coach intends to make his 1913 machine, and by the following week the work will be pointing directly toward the big games of the season.

HERRICK BEATS HIGGINS.

EL PASO, TEXAS, Sept. 29.—Completely dazed from the start, Al Higgins, from Roswell, N. Mex., lost to Jack Herrick, of Kewanee, Ill., yesterday in the fourth round of a scheduled twenty-round bout at the Juarez arena.

Francis Ouimet's Own Story

Our Golfers Equal of Britons'

The youth who amazed the golf world by capturing the open championship of the United States and also defeating Vardon and Ray, the English champions, is going to furnish the readers of The Georgian with a series of interesting articles. Ouimet's story to-day gives his impressions of British golfers and also a comparison between the stars of England and this country. The stories will be both interesting and instructive.

By Francis Ouimet.

IN my article to-day I shall give my impressions of British golfers and compare the leading golf stars of England with those of the United States. There are thousands of people in this country, and even more throughout Europe, who believe that the British golfers are far superior to those in Uncle Sam's land.

Personally, I fail to agree with those who claim that American golfers are not every bit as good as our friends across the Atlantic. There is very little difference between our ten best golfers and the ten leading stars in Great Britain.

There are ten or more professionals in this country who play remarkable golf. When they are in their best form they are always unbeatable. I have closely studied the work of the leading professionals, and I firmly believe they are capable of holding their own with all comers.

The professionals, however, are not the only good golfers in the United States. The amateurs in this country are also sterling players and many of them are able to give a fine account of themselves against the best players in the world. Our amateur players are not quite as good as those in England and Scotland, but they are nevertheless good men.

Travers Perfect Golfer.

Take for example Jerome D. Travers. This man is a perfect golf wizard. He may always be relied upon to make a good showing. He is a cool, steady player, and does not let anything ruffle him.

"Chick" Evans is another great American golfer. He has won first place in many important tournaments and is sure to be ranked among the "headliners" for many more years.

John G. Anderson and Heinrich Schmidt are two other good American golfers. Schmidt opened the eyes of the British golfing world earlier in the year when he played in the British championships. It took H. H. Hilton, the best amateur golfer in Europe, to vanquish the gallant Worcester lad.

With such stars as those mentioned above competing for Old Glory in the big tournaments, I am sure that the American public will never have reason to be ashamed of the work of their players.

British Golfers High Class.

The golf displayed by the British golfers was of a very high class. They showed to very good advantage throughout the tournament, with the possible exception of the last few holes in the Saturday play-off, when Mr. Vardon made several serious mistakes at the crucial stage of the round.

They showed a great knowledge of the various shots, such as a slice, pull, pitch shot with run, and the cut shot. This latter shot is very effective, and is used mostly to keep the ball near the hole, especially on a keen green.

When played properly, it leaves little to do on the putting greens.

Their putting is fairly good on the whole, with the possible exception of Harry Vardon. He is lamentably weak in this department of the game, and shows a timidity on short putts such as I have never seen before. He hits the ball with a quick, jerky stroke, and is constantly afraid of missing the hole. It does seem too bad, because this really great golfer suffers on this shot.

With Ray it is different. A big, strapping chap, who hits the ball hard, getting terrific distances. The few times I have seen him play made me think that Ray was inclined to be off the line of play occasionally.

His play is very sound for all of that, and he might be considered a very dangerous man on the putting greens, as he putts boldly and for the back of the cup, being exceptionally accurate on his approach putting.

E. H. BARRETT WINS MATCH AT 37TH GREEN

THE closing match of the last tournament of 1913 at East Lake wound up with a most brilliant bit of golf, by which E. H. Barnett won the T. A. Hammond trophy, 1 up, on the first green of the course, sinking a 20-foot putt for a 2 on what was the thirty-seventh hole of the hardest match of the season. J. O. Smith, his opponent, just missed his own long putt for a 2, and was down for a par 3.

The match was well played throughout, and at no time was either contestant in the way of a commanding lead. It was a fitting finish for the best golfing season the Atlanta Athletic Club has ever enjoyed—and probably for the last big tournament that will be played on the present course, which now is being redesigned into what will doubtless be one of America's sportiest inland courses.

In the second flight W. R. Tichenor defeated W. J. Tilson, 2 up and 1 to play, in a close and well-played match.

Perry Adair defeated Scott Hudson in the finals of the third flight, 2 and 1; J. B. Pollard won in the fourth flight over E. T. Winston; and the fifth flight also developed an extra hole match between E. G. Beaudry and H. H. Albert, the former winning 1 up in nineteen holes.

Ex-President's Son After Place on Team

PRINCETON, N. J., Sept. 29.—Princeton football players to-day heard with interest that in a few years they may have on the Tiger team Richard Cleveland, son of the late President Grover Cleveland. Young Cleveland is a student in Exeter Academy, Exeter, N. H., but will enter Princeton next year. He is 15 years old and weighs 160 pounds, and is striving hard to make his class team this year. He has already distinguished himself as a hockey player.

DENIES SALE TO CUBS.

LOS ANGELES, CAL., Sept. 29.—Ed R. Maies, president and principal owner of the Venice team, of the Pacific Coast Baseball League, denied to-day that he had sold Pitcher Kostner to President Murphy, of the Chicago club, of the National League.

TOBACCO HABIT You can conquer it easily in 3 days, improve your health, prolong your life. No more stomach trouble, no foul breath, no heart weakness. Regain manly vigor, calm nerves, clear eyes and superior mental strength. Whether you chew or smoke cigar, cigarettes, cigars, get my interesting Tobacco Book. Worth its weight in gold. Mailed free. E. J. WOODS, 534 Sixth Ave., 748 M., New York, N. Y.

DO YOU ITCH?

If so, use Tetterine. It cures eczema, ground itch, ringworm, itching piles, infant sore head and all other skin troubles. Read what C. B. Raus, Indianapolis, says:

Enclosed find $1. Send me that value in Tetterine. One box of Tetterine has done more for eczema in my family than $50 worth of other remedies I have tried.

Use Tetterine

It relieves skin trouble that has baffled the best medical skill. It will cure you. Get it to-day. Tetterine.

50c. at druggists, or by mail.
SHUPTRINE CO., SAVANNAH, GA.

BOXING

News of the Ring Game

Frank Baker, the Eastern lightweight, who has done some boxing around these parts, is back in our midst again. Baker is a likely looking chap and has a good record. Frank is anxious to get on with some of our local boys and says he does not fear any of them. Baker has met such boys as Benny Kaufman, Tommy Lavelle and Curley Jordan.

* * *

Jim Coffroth, the coast promoter, has decided to give Arthur Pelky a chance in his arena. Coffroth has wired Charley Miller, who is in New York, an offer to box Tommy Burns' protege next month. Pelky has already agreed to the match.

* * *

"Wildcat" Fearns strengthened his claim to the welterweight title last week when he defeated Billy Walters in a 10-round battle at Kenosha, Wis. Walters was one of the leading candidates for the title and recently held Fearns to a 15-round draw. A 20-round go between Fearns and Mike Gibbons ought to prove a banner attraction.

* * *

Gunboat Smith and Carl Morris have signed articles to meet in a 10-round go at Madison Square Garden, New York on the evening of October 9. Both men will begin active training the early part of this week.

* * *

Spider Britt, local bantamweight, left Saturday night for Knoxville, Tenn. Britt has bouts pending there with Al Smith and Kid Underwood. If Britt fights in form he should have little trouble beating both these boys.

* * *

Despite recent defeats at the hands of Charley Lee, Kid Young is still wanted by promoters. Young secured two matches last week and if he manages to win both of them he will not lack for work in the padded ring. He boxes Charlie Lee in a 4-round contest at a local theater to-morrow night and meets Mike Kelly at Athens, Ga., next month.

* * *

When Dan McKetrick sails for Paris from New York on October 4 he will take the following fighters with him: Frank Moran and Joe Jeannette, heavyweights; Tommy Gavigan and Otto Kohler, middleweights; Young Ahearn and Gene Delmont, lightweights. This is surely some collection.

* * *

A grand reception awaits Willie Ritchie when he arrives in New York. Jack Britton, Tommy Murphy and Leach Cross will be demanding fights with the champion. However, before Willie gets to the Eastern city he will probably meet a sterling boxer, Charlie White, at Milwaukee. And remember this, Mr. White has a dandy kick in his left hand that he will work overtime if he ever gets into the same ring with Ritchie.

* * *

Terry Nelson, Greek battler, writes from Chattanooga that he has started light work for his bout with Joe Sherman at Jacksonville. Nelson is also after a match with either Danny Goodman or Jimmy Murphy at Terre Haute, Ind.

$5.50
Atlanta to Montgomery
and Return
Account
Alabama State Exposition
September 29-October 4
—Via—
THE WEST POINT ROUTE
TICKETS ON SALE September 27 to October 4, inclusive.
RETURN LIMIT: Tickets good to return any time up to midnight October 7, 1913.
TICKET OFFICES: Fourth National Bank Building, Atlanta Terminal Station.

KLAUS BATTLES M'GOORTY FOR 'MIDDLE' TITLE

CHICAGO, Sept. 29.—Back in 1908, June 4, to be exact, Milwaukee was alive with fight fans, who gathered to see the bringing out of a new champion, Stanley Ketchel who won a ten round battle from Billy Papke by a big margin. To-night in that same city another gathering of fight fans will witness Frank Klaus of Pittsburg and Eddie McGoorty go ten rounds.

The clash won't mean the bringing out of a new champion, but mighty near such a thing, for though Jack Dillon and Jimmy Clabby have a right to dispute any one claiming such honors, McGoorty and Klaus to-day hold the highest rank in the middleweight division. In short, the victor to-night, if the victory be decisive, will loom up as the man the others must beat to dispute his title.

There will be no decision at the close of ten rounds, should the battle go the full distance, for referees decisions are barred by the laws that govern the game, but the newspaper boys will be at the ringside to tell the merits of the game.

To-night's clash carries with it international interest. Not that either of the lads hails from foreign shores, but because of their battles abroad. Both McGoorty and Klaus have fought in the far-off lands and each is known all over the world. Klaus is famed abroad for his decisive win over Georges Carpentier, the French champion, and for his victory over Billy Papke, another battle fought on foreign grounds.

Other minor bouts have been waged in France by Klaus, but these made him known to the foreign ring. His American worth has been of the top-notch caliber, hence the unprejudiced scribes' reason for handing him the best in the 158-pound division.

Are You Sick, Diseased, Nervous, Run Down?
Have You Blood Poison, Kidney, Bladder or Catarrhal Troubles?
IF SO, CONSULT (FREE)
Dr. Hughes, Atlanta's Long Established, Most Reliable Specialist.

I cure to stay cured. NERVE, BLOOD and Skin Diseases, Varicose Veins, Ulcers, Kidney and Bladder Diseases, Obstructions, Catarrhal Discharges and all Nervous and Chronic Diseases of Men and Women.
I give 606, the celebrated German preparation, for Blood Poison, and guarantee results. Everything absolutely confidential.
If You Can't Call, Write.
Free Consultation and Advice to All.
HOURS—9 a. m. to 7 p. m. Sundays, 9 to 1.
DR. HUGHES
Opposite Third National Bank, 16½ N. Broad St., ATLANTA, GA.

As Long as There Is Life We May Expect to Have White Hopes

GEORGIAN SPORTS COVERED by EXPERTS

ONLY BRYAN MISSING

By Tad

Copyright, 1913, International News Service.

SILK HAT HARRY'S DIVORCE SUIT

ONLY TWO MORE MEN TO REPORT IN AUBURN CAMP

By Mike Donahue.

AUBURN, ALA., Sept. 29.—With the arrival of Pitts and Lockwood it has been possible to get some idea of what the Auburn line-up is going to look like. With the exception of Taylor, the 190-pound candidate for fullback, and Christopher, who has not yet arrived, the entire squad is on the field and working hard. There are a few minor injuries that are still keeping some of the players on the side-lines, but none of them is serious.

* * *

THERE are quite a number of candidates for the places left vacant by Lamb and Meadows. The most prominent candidates for right tackle is Conisell, who is an active and aggressive player as well as a good punter. Steed and Culpepper are two other likely candidates for this place. These players are not as heavy as tackles ought to be. For the other tackle, Essinger is the most promising. He has taken on a lot of extra weight since last year and is in much better condition. He promises to develop into a worthy successor to Meadows. Cleveland a new man, knows a good deal about tackle play, and Martin, a scrub, is playing the kind of a game that is bound to win promotion. Robinson is holding down right end in his usual style, which means that ground gaining will be somewhat scarce around his territory. He has a very competent understudy in Haisten, who is a natural defensive player and is rapidly learning the offensive side of the game. At the opposite end Wynne, a last year's scrub, is playing a game not much inferior to Robinson's. He has good weight and is strongly built.

* * *

FROM end to end this is a formidable looking aggregation, but it will take a few games to find out its real ability. With the exception of Lockwood and Thigpen none of them has taken part in a real big game. Two of the places in the backfield will be taken care of by Newell and Arnold. Newell will play left half as usual while Arnold has been shifted to quarter. He is rapidly learning the business of running a team. For the fullback position there are several good, light men—Harris, Christopher, Hart, Bedez and Sparkman. They all drive hard but have not the necessary weight to carry them through the secondary defense. Kearley has been shifted to the backfield and is trying for right-half. He is being rested at present on account of an attack of charley horse. Another very promising candidate for the position is Prendergast, a new man, who has the requisite speed and weight for a first-class halfback. If he can assimilate college football rapidly enough he will be a valuable man this year.

WOLGAST PURCHASES RANCH.

CADILLAC, MICH., Sept. 29.—Ad Wolgast closed a deal with former Mayor Fred L. Heath, of Hastings, Mich., paying Heath $17,000 for a ranch near Medford, Oreg. The former lightweight champion now owns two Oregon ranches, a Michigan farm and considerable valuable live stock.

ENTRIES

AT TORONTO.

FIRST—Selling, about 5 furlongs: Ethel G. 100, Joe Milliner 103, Lenshens Pride 105, Salvadora 105, Private Sheer 105, Ratigan 110, Tom Hancock 110, Odd Cross 110, Littlest Reebl 110, Panama 110.

SECOND—Selling, about 5 furlongs: Wild Lassie 111, Mrs. Lally 111, Casanova 111, Etta Ray 111, Vale of Avoca 111, Hudas Sister 114, Osabar 114, Alooha 114, Igloo 116, Bursar 116.

THIRD—Selling, 5 furlongs: Mattie 109, McBride 109, Captain Naison 114, Maurice Reed 114, Shreve 114, Lucky George 114, Delightful 114, Dora M. Lutz 114, Dorothy Webb 114, Pendant 114.

FOURTH—Selling, 5 furlongs: Sati 109, xLou Lanier 111, Breastplate 111, Mother 111, Isabelle Casse 111, Fanchette 111, Glipian 111, Sally Savage 111, Cherry Seed 111, Miss Dulin 114.

FIFTH—Selling, 5 furlongs: Protagoris 99, xCloak 105, Double Five 107, xViley 107, Ynca 109, Curious 109, Janus 110, Anavri 115.

SIXTH—Selling, 5 furlongs: Lady Robbins 104, xLa Aurora 104, Yankee Lotus 111, Toison D' Or 111, Jennie Wells 111, Lucetta 111, Venc Von 114, McAndrews 114, Golden Ruby 114.

SEVENTH—Selling, 7 furlongs: Cassowary 106, Our Nugget 106, Letourno 109, Song of Rocks 112, Stairs 113, Golden Treasure 114, Batwa 114, Irish Kid 122.

EIGHTH—Selling, 7 furlongs: White Heat 109, xStar Ashland 109, xMaxton 114, Montclair 114, Moonlight 114, Excalibur 114, Little Marchmont 114, Lady Rankin 114, Miss Jonah 114, Scarlet Pimpernel 117.

NINTH—Selling, 6½ furlongs: Over the Sands 108, Cliff Top 109, xModern Priscilla 114, Hagnant 114, Barndance 114, V. Powers 114, Pierre Dumas 114, Nila 114, Rose O'Neil 114, Coreopsis 114.

xApprentice allowance claimed.
Weather clear; track fast.

AT HAVRE DE GRACE.

FIRST—Two-year-olds, selling, 5½ furlongs: Kedron 98, Walters 107, Charles Cannell 104, Zodiac 113, Ortyx 98, Violet May 101, xPatty Regan 99, Ovation 110.

SECOND—All ages, handicap, 5½ furlongs: Springbeard 110, Yankee Notions 112, Sprite 118, House Maid 116, Scallywag 95, Wonda Why 92, Undaunted 95.

THIRD—Three-year-olds and up, mares and geldings, selling, 1 mile and 70 yards: Falcada 105, xIvabel 106, xDr. R. L. Swarenger 106, Defy 105, Little Ep 105, Ralph Lloyd 95, Inspector Lestrade 108, xBonnie Eloise 103, Angler 105.

FOURTH—Two-year-olds, Erdenheim handicap, 6 furlongs: Addie M. 106, Spearhead 100, Undaunted 103, Gainer 126, Armament 98, Stake and Cap 100, Trankl 108.

FIFTH—Three-year-olds and up, selling, 1 mile and 70 yards: Adolante 107, J. R. Houghton 110, Compliment 107, Falcada 107, xLittle Hugh 102, O. U. Buster 102, Daingerfield 102, xTay Pay 107, Ivabel 107, Little Ep 107, Ralph Lloyd 97, Ardelon 105, xServicence 100, Sepulveda 110, Frog 107, xLad of Langdon 102, Inferno Queen 97, Votes 102.

SIXTH—Maidens, all ages, 6 furlongs: Song of Valley 105, Small 105, Joe Finn 112, Scarsdale 102, Rocklish 112, Chief Magistrate 102, Aware 112, Burin Belle 112, Hermis, Jr., 112.

xApprentice allowance claimed.
Weather cloudy; track fast.

AT LOUISVILLE.

FIRST—Two-year-old maiden colts and geldings, 5½ furlongs: xMoonstone 110, xHolton 113, Transportation 118, Superiority 115, Ajax 115, Orange 118, Manners 118, Transit 118, J. Nolan 118, Abednego 118, Bolala 118, Adair 118.

SECOND—Selling, two-year-old fillies, 6 furlongs: xSerenata 99, Anna Mirl 100, Charmeuse 104, Edna Liska 104, Flying Frances 104, Penalty 104, Sadie Jouett 104, Superl 106, Ida Lavinia 107, Silver Tone 107, Watermelon 110, Any Time 111.

THIRD—Allowances, three-year-olds, 6 furlongs: Charley McFarran 100, O 'Tis True 100, Barnard 103, Star Berta 106, Rooster 106, Celesta 106, Usteppa 109, Jack Kellogg 115.

FOURTH—Allowances, three-year-olds and up, 1 mile: Lodona 94, Flying Tom 94, The Widow Moon 102, Semprite 102, Prince Hermis 105, Just Red 105, Irish Gentleman 108, Samuel R. Mayer 109, Helen Barbee 105, Morrisdown 112.

FIFTH—Selling, three-year-olds and up, mile and a sixteenth: Gold Color 96, Anna Reed 96, Marshon 100, Star Actress 100, L. H. Adair 100, xUrsula Emma 101, Jacob Bunn 103, H. Coppertown 105, Wishing Ring 106, Amon 106, LaBold 109.

SIXTH—Selling, three-year-olds and up, mile and a sixteenth: Brookfield 96, Ballyshe 96, Sir Catesby 106, Bonne Chance 106, Hoffman 109, Orperth 110, Wander 110, Font 110, Ocean Queen 110, Ben Lasca 113, Loveday 113.

xApprentice allowance claimed.
Weather cloudy; track muddy.

Leaves Fall, Gridiron Sizzles, and Ouimet's Name Adorns Sport Pages

BUT IT IS NOTED THAT BASEBALL STILL HANGS ON

By O. B. Keeler.

THE leaves are falling, as they usually do in the fall. There is perceptible in the shaking air a muttering and a roaring of a thousand football fields. The crop of pigskin alibis already is blossoming. And interspersed is a heavy sprinkling of dope concerning a Young Person actually named Ouimet, and some older persons known (familiarly) as Vardon and Ray.

But hither and yon, or somewhere in that neighborhood, we still manage to collect an occasional earful concerning a Regular Game—a more regular game, maybe.

And we realize, in our more or less lucid moments, that Baseball still is in our midst, or a trifle to the northeastward.

The Big Series still is to play.

* * *

ALONG with other whispers comes the report of classy performances by Rivington Bisland and Clyde Wares, Southern League stars obtained by the St. Louis Browns. We note also that Elmer $7,000 Brown, ex-Billiken, held the Giants entirely hitless during the six innings he worked for Brooklyn recently. Which must have reminded Mr. McGraw (sadly) of a certain other Mr. Brown, who was wont to toil on occasions of large importance at the Polo Grounds in years gone by.

* * *

THERE was little doubt that Bisland would make good, especially after he was injected into the wrecked and ruined system of the hapless Browns. And the Browns don't look nearly so hopeless, by the way.

With Derrill Pratt on first base, Wares at second, Bisland at short and Austin at third, the tail-end contenders will have a very flossy inner defense to open the ball next year.

And that inner defense thing does help out.

If you don't believe it, try to recall some consistently-winning ball club that didn't have a good infield.

* * *

SPEAKING of the Browns, it crops up that there is a ball club without any record-breaking ability whatever—unless it is for Sliding Down the Cellar Door—which, nevertheless, is the most feared and respected record-buster of all ball clubs.

Last season the Browns stopped Walter Johnson's winning streak. This year they flagged Joe Boehling after he had copped eleven in a row. The Athletics had won fifteen successive games when the lowly Browns bumped them. They put over a tally on W. Johnson after he had traveled 56 2-3 scoreless innings.

And last Wednesday the Browns crippled Cal Brown and Stuffy McInnis, of the Athletics, in the same game.

The last instance is not mentioned ill-naturedly. It is merely chucked in as lagniappe, or good measure, to show that the habit of record-busting is strong upon the Browns.

Maybe it will be strong enough to extract them from the Cellar Class in 1914—what?

That would be pretty strong.

* * *

REVERTING for the moment to R. Bisland, Wallop Smith, now with Washington, comes to the front with a large number of ornate remarks concerning his ex-side-kick.

Smith is in St. Louis for the winter, mainly because he lives there. Following are Mr. Smith's remarks about Mr. Bisland, quoted in part, as there are space limitations:

"If Bisland doesn't make good with the Browns, I wouldn't give four cents for my chance to stick with the Senators—and Griffith bought me at that. And I feel pretty confident.

"Bisland is a natural ball player. If ever there was one in this world. He is one of the fastest men in the short field I ever saw, and if he has a weakness there I failed to spot it, playing a whole season on both sides of him. He goes with equal ease to either side. Picking up bounders in deep short and shooting them over to first is pie for the kid, and the only thing he likes as well is to race over back of second, scoop one in his glove, and nail the runner by a step at first. Often and often I would get over to second as fast as I could, just miss the ball, and come up just in time to see Bizzy whipping it over."

Following which, Wallie went on to praise Bisland's hitting ability, especially in the pinches, and had a few kind words to say of his speed in starting two-ply killings or performing as middleman in the double plays.

If Hedges got all of it, he ought to raise Bizzy's pay at once.

* * *

EVEN at this distance, we can see one redeeming feature in connection with the poor showing of the New York Yankees this season.

If they had done well after their spring training excursion to Bermuda, all the other clubs would have wanted to train there in 1914.

Whereupon the scent of the onion would have been abroad in the land, whether the annual Lemon Crop was a success or not.

* * *

IT doesn't look humanly possible to avoid taking sides in the world's series row much longer. We're going to look up some dope on the situation—and some more dope, maybe—and after that it may appear feasible to let the General Public in on the deal.

How far in, is another question.

Women Take Part In Baseball Riots

CUMBERLAND, MD., Sept. 29.—The baseball game yesterday at Midland between Cumberland and Midland was marked by a series of riots, and the 2,500 spectators were in frequent mix-ups, in which women proved to be even more aggressive than men.

The first wrangle occurred in the second inning when C. Loppold, of the Cumberland team, was struck by a Midland player. In the sixth inning Manager Nelson W. Russter, of Cumberland, was hit during a dispute. In the meantime a turmoil ensued in the grandstand, where women were fighting almost constantly.

Two women fought for nearly half an hour and men were unable to separate them. They scratched each other and used handbags as weapons. Four separate fights occurred in the grandstand.

FODDER FOR FANS

The New York Yankees will have to hustle this week to get out of last place in the American League for the Browns gained on them by defeating the Tigers yesterday. The White Sox began the farewell week by blanking the Ceveland Naps, who became more firmly lodged in third place.

* * *

Opinion over the merits and demerits of the Giants and Athletics is pretty evenly divided. Even among the experts each club has its defenders. George Stallings, manager of the Boston Nationals, and a keen judge, picks the Giants, while Napoleon Lajoie, of the Cleveland Naps, one of the "old masters" of the game, picks the Athletics.

* * *

Joe Jackson, of the Cleveland Naps, believes that poor pitching will cost the Athletics the world's championship and predicts that New York will take four straight games.

* * *

Manager Connie Mack, of the Athletics, has come out against the ruling of the national commission that players eligible to compete in the world's series may not write baseball articles about the post-season games. One New York paper is already advertising expert stories of the games by Christy Mathewson.

* * *

When the National League season ends the Brooklyn Dodgers will make a tour of Pennsylvania and the South.

* * *

The Cardinals and Browns will play a seven-game series for the championship of St. Louis beginnig October 6.

* * *

The Boston Red Sox are scheduled to play three consecutive double-headers with the Yankees beginning at he Polo Grounds this afternoon.

* * *

Milwaukee has won the pennant in the American Association and Denver in the Western League.

Gibbons and Kelly To Box at Kenosha

CHICAGO, Sept. 29.—Mike Gibbons, of St. Paul, and "Spike" Kelly, of Chicago, signed articles last night to box ten rounds at Kenosha, Wis., on October 10. The match, according to the promoters, will be for the welterweight championship. The men agreed to weigh 145 pounds at 3 o'clock on the day of the fight.

RICHARDS ENTERS CORNELL.

ITHACA, N. Y., Sept. 29.—Alva Richards, who won the high jump at the Stockholm Olympic games, has entered Cornell Agricultural College and reported to Track Coach Moakley. Richards competed for the Illinois Athletic Club in the national championships at Chicago last summer and it is understood that he has not severed his connections with the Chicago club.

MORPHINE
Opium, Whiskey and Drug Habits treated at Home or at Sanitarium. Book on subject Free. DR. B. M. WOOLLEY, M-N, Vinc Sanitarium, Atlanta, Georgia.

While on the Pacific Coast read the San Francisco Examiner

Emory Opens Gridiron Season on October 13

EMORY COLLEGE, OXFORD, GA., Sept. 29.—Emory's interclass football team has selected October 13 as the date for the gridiron season to open. Two games will be played that afternoon, the first being when the seniors and juniors meet, and the second will be the sophomore-freshman battle.

The juniors are already down to hard work. This eleven won the 1912 pennant, and have returned every member of the team for work this year. Coach Shingler has not been out yet, owing to his accident when his arm was broken while attempting to crank an automobile.

DUNDEE VS. AZEVEDO.

LOS ANGELES, Sept. 29.—Johnny Dundee and Joe Azevedo were matched yesterday to box twenty rounds on October 14 at the Vernoh arena here. They will meet as lightweights.

MONEY
LOANED TO SALARIED MEN AT LAWFUL RATES
ON PROMISSORY NOTES
Without Endorsement
Without Collateral Security
Without Real Estate Security
NATIONAL DISCOUNT CO.
1211-12 Fourth National Bank Bldg.

Standing of Clubs.

AMERICAN LEAGUE.

Games Monday.
Philadelphia at Washington.
Boston at New York.

Standing of the Clubs.

	W.	L.	Pc.		W.	L.	Pc.
Phila.	95	52	.647	Chicago	77	72	.517
Wash.	85	63	.574	Detroit	64	86	.430
C'land.	83	65	.561	S. Louis	56	94	.373
Boston	76	67	.532	N. York	53	91	.370

Sunday's Results.
Chicago 1, Cleveland 0.
St. Louis 3, Detroit 1.
No other games played.

NATIONAL LEAGUE.

Games Sunday.
New York at Boston, two games.
Brooklyn at Philadelphia; two games.
Chicago at Pittsburg.

Standing of the Clubs.

	W.	L.	Pc.		W.	L.	Pc.
New Y.	96	48	.667	Boston	65	81	.445
Phila.	86	57	.601	B'klyn.	63	81	.438
Chicago	86	65	.570	C'nati.	64	87	.424
P'burg.	78	69	.531	St. L.	49	99	.331

Sunday's Results.
Cincinati 2-3, Chicago 0-5.
No other games played.

OTHER RESULTS.

American Association.
Columbus 13-0 Minneapolis 3-0.
Louisville 1-3, Milwaukee 3-0.
Indianapolis 3-0, St. Paul 5-1.
Toledo 1-1, Kansas City 4-0.

YANKEE CYCLE CHAMP LOSES.

NEWARK, N. J., Sept. 29.—Donald McDougall, world's amateur title-tolder last year, went down to defeat yesterday before the superior speed of William Bailey, England's amateur cycle champion, in straight heats in their two-thirds of a mile match at the Veldrome here.

FLICKENSTEIN REAL DEMON ON MOTORCYCLE

A THREE-CORNERED match race between Tex Richards, Morty Graves and Newman Flickenstein will be one of the big features offered at the reopening of the Motordrome Tuesday night. The trio will meet in three heats, the first being a mile, the next two miles and the third five miles.

Graves' new machine is going great guns these days; Richards' famous "23" has always been considered one of the fastest in the world, and Flickenstein, who recently joined the daredevil squad in Chattanooga, has beaten both Richards and Graves.

As a result both Tex and Morty are out for revenge Tuesday night. They admit that Flickenstein can get over 90 miles and hour out of his "boat," but that doesn't seem to worry them any.

The other big event on the card is a twenty-mile race in which all the riders will compete. There should be thrills enough for the most rabid fan in this long, furious grind.

Arthur Chappelle, the world's champion motorcycle rider, is expected to arrive here to-day, and he may start Tuesday night.

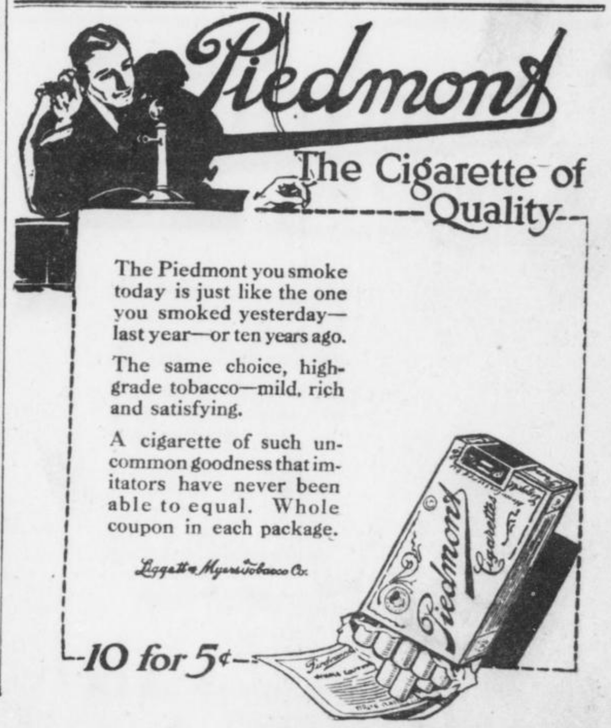

FREE $5,000 GIVEN AWAY FREE

IN PRIZES

"WANT AD" USERS

YOU ARE ENTITLED TO

10 VOTES

FOR EVERY CENT YOU SPEND FOR WANT ADS

WANT AD

$5000. CONTEST — 10 VOTES FOR EACH CENT SPENT

SUNDAY HEARST'S DAILY
AMERICAN GEORGIAN
ATLANTA GA.

$5,000.00 WANT AD CONTEST

This Certifies that The Georgian Company has received $________ in payment for Classified Advertising and entitles holder to vote ballot good for 10 votes for each cent spent.

HEARST'S AMERICAN & GEORGIAN.

C. L. Simpson

CONTEST MANAGER.

CONTEST

GET A CERTIFICATE—GIVEN FREE.

HEARST'S
DAILY GEORGIAN SUNDAY AMERICAN
ATLANTA, GA.

"WANT AD" COUPON BOOK"

THE COUPONS IN THIS BOOK REPRESENT A VALUATION OF $5.75 AND WILL BE ACCEPTED IN PAYMENT OF CLASSIFIED ADVERTISING TO THIS AMOUNT, IN EITHER THE DAILY GEORGIAN OR SUNDAY AMERICAN.

No. ____

BUY A COUPON BOOK—YOU SAVE MONEY.

VOTE FOR YOUR FAVORITE IN THE BIG "WANT AD" CONTEST

Here Are Contestants Who Are in the Race. You May Send in Your Votes and Nominate Any Worthy Organization or Individual.

ORGANIZATIONS.

North Atlanta Baptist Church
Woodmen of the World, J. C. Root Camp, No. 80
Standard Club
St. Anthony's Church
St. James M. E. Church
Order of Owls
Jones Avenue Baptist Church
Hyperion Club
Asbury M. E. Church
Tabernacle Baptist Church
Highland Park Church
Inman Park Church
Jackson Hill Church
South Side Baptist Church
Transportation Club
Central Club
Howell Station Christian Church
St. Paul M. E. Church
Southern Christian Orphans Home

LADIES' CLASS.

Miss Dorothy Bradley
Miss Eva Cheney
Miss Kate Lovelace
Miss Emma Paul
Miss Kate Lehman
Miss Louise Ashworth
Mrs. M. E. Sanders
Miss Edwina Harper
Miss Edith Hartman
Miss Grace Pounds
Miss L. D. Thomas
Miss Viola Wilkie
Miss Marie Evans
Miss Lula Gachet
Mrs. C. N. Rebb
Mrs. Vera Johnson
Mrs. J. D. Gardner
Mrs. J. J. McLeod
Mrs. McCarthy
Miss Lois Butler
Miss Alta Wallace
Miss Sally Cobb Johnson
Miss Leona Milton
Miss Vista Black
Mrs. J. Swanton

GIRLS' CLASS.

Vivian Autrey
Carrie Bennett
Muriel Briley
Addie Lee Conrad
Marie Carlton
Isabella Dixon
Christine Earnest
Nancy Fleming
Mary Huff
Miss Robert Harbour
Willie Hambrick
Gladys McLean
Myrtle Sims
Mary Tiller
Lillias Wells
Fannie Mae Cook
Imogene Weaver
Sarah Wagstaff
Miss Helen Brantley

BOYS' CLASS.

Harvey Anderson
James Belk
Lehman N. Byck
Joel Clayton
Ebbylex Carroll
Meldrim Call
Russell Chamblee
Buel Crawley
Ira Dull
Earnest L. Dennard
R. T. Fears
Dan Garagan
Walter Hood
Ralph Henderson
Albert Jennings
Vincent Johnson
Pat Logan
Wolf Lakoff
Willie Murphy
Harold McRea
John Owens
Powell Pendley
Hinton Parker
Paul Peyton
T. K. Roberts
Harry Sappington
Robert Sparks
Dave Schewel
Robert Smith
Victor E. Smith
George Rosser
Hugh Testard
Cobb Torrence
Robert Wilson
Elmer Reeves
Nathan Minsk
Philip Gilstein
Hunter Lewis
John Sutton
Dewitt Tildon
Percy Carter
William Turner

MEN'S CLASS.

W. A. Davis
Lou Castro
J. D. Butler
H. I. Beall
W. D. Meara
B. B. Hay
C. O. Howell
L. L. Harvey
W. G. Tumlin
Thomas H. Pitts
W. W. Hagerson
W. J. Preston
M. M. Rollestone
A. Murphy
J. A. Cook
Frank Hammond
M. L. Garlyck
F. B. McGee
J. L. Carroll
Y. B. Smith
J. Y. Bushley
Horace Ingram
Joe Latimer
Otis Webb
H. W. Kilpatrick
R. M. Netherland
Flynn Hargett
J. W. Bracewell
John Zachen
A. P. Davis
B. M. Mason
M. E. Chaney
E. C. Andrews
J. L. Carroll
R. M. Brandon, Jr.
A. L. Welling
D. L. Barfield
J. B. Woodard
Charley Wynne
J. E. McLoughlin
Mr. Foster, Jr.
W. H. Brotherton
H. L. MacEwing
G. L. Lesley
Chess Lagomarsino
M. Harralson
T. F. Goodwyn
Charlie Harwell
E. L. McIntyre
W. H. Warren
J. J. Francis
W. O. Gifford

The Sunday American
The Atlanta Georgian

Published by The Georgian Co.

20 East Alabama St. Atlanta Georgia

Entered at Atlanta postoffice as second-class matter.

SUBSCRIPTION RATES
By Carrier or Agent

Daily and Sunday 12c
Daily only 10c

BY MAIL

Postage Paid to any Address in the United States or Mexico

MAIL SUBSCRIPTIONS PAYABLE IN ADVANCE

DAILY AND SUNDAY:

1 Year $7.00
6 Months 3.50
3 Months 1.75
1 Month .... .60

DAILY ONLY:

1 Year $5.20
6 Months 2.60
3 Months 1.30
1 Month .... .45

SUNDAY ONLY:

1 Year $2.50
6 Months 1.25
3 Months .... .70
1 Month .... .25

RAILWAY SCHEDULES.

SOUTHERN RAILWAY.

"PREMIER CARRIER OF THE SOUTH."

ARRIVAL AND DEPARTURE OF PASSENGER TRAINS, ATLANTA.

The following schedule figures are published only as information, and are not guaranteed:

No.	Arrive From—	No.	Depart To—
36	Birmingh'm 12:01 am	36	New York ...12:15 am
35	New York ... 5:00 am	20	Columbus .. 5:20 am
18	Jacksonville . 5:30 am	13	Cincinnati . 5:40 am
43	Washington . 5:25 am	32	Fort Valley . 7:15 am
12	Shreveport .. 6:30 am	35	Birmingh'm 5:50 am
16	Heflin ...... 8:20 am	7	Chat'n'ga .. 6:40 am
29	New York ...11:15 am	12	Richmond . 6:55 am
8	Chat'n'ga ..10:35 am	23	Kansas City. 7:00 am
7	Macon .....10:40 am	16	Brunswick . 7:45 am
17	Fort Valley.10:45 am	29	Birmingh'm 11:30 am
21	Columbus ..10:50 am	38	New York ..11:01 am
6	Cincinnati .11:10 am	40	Charlotte ...12:00 n'n
29	Columbus .. 1:40 pm	6	Macon .....12:20 pm
30	Birmingh'm 2:30 pm	30	Columbus ..12:30 pm
40	Birmngh'm 12:40 pm	30	New York .. 2:45 pm
39	Charlotte .. 3:55 pm	15	Chat'n'ga . 3:00 pm
5	Macon ..... 4:00 pm	39	Birmingh'm 4:10 pm
37	New York ... 5:00 pm	18	Toccoa .... 4:30 pm
15	Brunswick .. 7:50 pm	22	Columbus .. 5:10 pm
11	Richmond .. 8:15 pm	5	Cincinnati . 5:10 pm
24	Kansas City. 9:20 pm	23	Fort Valley 5:20 pm
16	Chat'n'ga .. 9:35 pm	25	Heflin ..... 5:45 pm
19	Columbus ..10:20 pm	10	Macon ..... 5:30 pm
31	Fort Valley. 8:00 pm	44	Washington 8:45 pm
14	Cincinnati ..11:00 pm	24	Jacksonville 9:30 pm
22	Jacksonville 6:50 am	11	Shreveport .11:10 pm
13	Toccoa ..... 8:10 am	14	Jacksonville 11:10 pm

All trains run daily. Central time.

City Ticket Office No. 1 Peachtree St.

SPECIAL NOTICES.

TAXICABS.

TAXICABS, Belle Isle
IVY 5190, ATLANTA 1598.

FUNERAL DIRECTORS.

Barclay & Brandon Co

Funeral Directors; now in new home, 246 Ivy st., cor. Baker. Auto ambulance, auto hearse.

LOST AND FOUND.

LOST—Saturday probably at Forsyth Theater, black seal pocketbook, containing money and identification card and other papers. Very liberal reward if returned to William H. Wheeler, Ansley Hotel.

LOST—Bunch of keys; Healy Barber Supply tag, No. 300. Reward 43 North Broad St.

LOST—Small white poodle dog, male; answers to name "Gip." Return to 66 Dodd avenue and receive reward Phone Main 5120.

LOST—Gold vanity case, with heavy gold chain. Notify J. G., care Georgian.

LOST—On East Hunter car, or near postoffice, Friday night, two iron geds, wrapped in newspaper. Return to 502 Woodward avenue. Reward.

LOST OR STOLEN—Boston terrier dog; female; brindle with white marking on neck and breast and feet. Return to 139 Kirkwood Ave., for reward.

CONTINUED IN NEXT COLUMN.

LOST AND FOUND.

LOST—Last Tuesday afternoon, three $5 bills at Kress' or McClure's. Reward. Phone Yards 50.

LOST—Friday, on Pine street car, or between Trinity avenue and Ansley Hotel, gold bracelet, diamond setting, engraved Eva Gantt Lane. Reward if returned to F. W. Webster, apartment 11, 87 Washington street. Telephones Main 2587 and 9845.

LOST—Between 14 E. Pine and 70 Merritts, silver purse containing $50; also check on Lowry National for $2, payable to Earle F. Leonard. Finder call Ivy 5484-L and receive liberal reward.

LOST—Wednesday, September 24, bunch of keys. Return to American National Bank.

LOST OR STRAYED—Fox terrier bitch, white, large black spots, black head, long, smooth hair; name "Lillie." Reward. A. L. Dunn, 876 Ponce DeLeon Ave.

LOST—Wednesday night, ladies' gold watch. Finder return to 163 Glenn street and receive reward.

LOST—Gold handled umbrella with initials "E. K." on handle; left on North Decatur car about 3:30 Monday afternoon. Reward if returned. Call Main 2751-L.

LOST—Small bulldog, black and white spots; black head with small streak of white down middle, with white band at collar; very short tail. For reward return to A. E. McWaters, 482 South Pryor street. Call Main 1344-J.

LOST—Male Fox Terrier, white with black and tan head and ears; name "Mack." Call Bell Phone Ivy 523.

LOST—Two past due promissory notes in a plain envelope; valuable only to the lady who lost them. If found telephone George Campbell, Ivy 1900.

LOST—Thirty-second degree Masonic ring; "T. L. Henritz" engraved inside. Return to Georgian office, 7 Edgewood Ave. Reward.

W. M. COX cleans all kinds of carpets, rugs a specialty. Ivy 3135-J, Atlanta 1818. 140 Auburn Ave. 7-20-81

PERSONAL.

WANTED—The Tenth Anniversary number of The Los Angeles Examiner, issued December 24, will show you all the wonders of Southern California. Mailed to any part of the United States or Mexico 15 cents a copy; all foreign points 25 cents. Address Los Angeles Examiner, Los Angeles, Cal.

FREEMAN & PERKERSON, Clothes to Measure. 1,000 up-to-date patterns await your inspection; style, fit, workmanship and quality guaranteed. The Shop That Satisfies, 9½ Marietta St., over Elkin drug store.

GENEALOGICAL research made; coat of arms painted; prices reasonable; references. B. Carter, 1734 T street, N. W., Washington, D. C.

SPIRELLA CORSET SHOP 721 The Grand, Ivy 3590.

BE A DETECTIVE—Big pay; easy work; travel. We show you. Write Frederick Wagner, 1243 Lexington Ave., New York.

SUPERFLUOUS HAIR removal guaranteed; absolutely harmless; no chemicals used. Particulars free. Mrs. G. Rieflin, 24 Prince street, Rochester, N. Y.

LEARN whom to marry. Affinology explains choosing congenial companion. Read it before taking final step. Price, 50c. Box 5, Highland Park, Los Angeles, Cal.

BANISH wrinkles, pimples, blackheads, crows' feet; remove marks of old age. Write Royal Company, 53 York, New Haven, Conn.

GO ON THE STAGE—Will furnish book which tells you how for 25c. Address Stage, Box 410, care Georgian.

SUITS PRESSED.

EXPERT workmen. Call M. 1177; our messenger will call in business section. The Wright Shop, 15 Fairlie St., formerly Ideal Tailor Shop.

$100 REWARD—Ladies, our monthly compound never disappoints; safely relieves longest, most obstinate, abnormal case of suppressed menstruation in three days. Price, $2. Southern Remedy Co., Memphis, Tenn.

SHOES HALF-SOLED SEWED
50 CENTS

AT GWINN'S SHOE SHOP, 6 Luckie street, opposite Piedmont Hotel. Both phones. In a hurry. Call Taxicab Company for auto rent service.

ROBINS' Hair Dressing Parlor for ladies and gentlemen. Hairdressing, manicuring, etc.; combings made to order; children's haircutting. Miss Sadie Hyman, Prop. M. 3625.

GLUTEN BREAD.

ANY ONE in your home suffering from stomach trouble or kidney disease put them on Gluten Bread, made at 66 Edgewood Ave. only. Ivy 4987-J.

SERIOUS RESULTS come from trusses improperly fitted. John B. Daniel, at 34 Wall street, has an expert fitter and it will cost you no more to have him fit you, and it means insurance.

MATERNITY SANITARIUM—Private, refined, homelike. Limited number of patients cared for. Home provided for infants. Mrs. M. T. Mitchell, 26 Windsor street.

SWITCHES made from combings, $1; hairdressing and scalp treatment; children's haircut, 25c. Mrs. Allie Gallaher, 70¼ Peachtree St.

CONTINUED IN NEXT COLUMN.

PERSONAL.

DENTISTRY

The Georgia Dental Parlors

101½ WHITEHALL, COR. MITCHELL.

WILL DO YOUR work for a few days at the following prices:
Set of teeth, $5.00.
22 carat Gold Crown, $3.00.
Bridge work, $3.00.
White Crown, $3.00.
Silver fillings, 50c.
And all other work at reasonable prices

DANCING.

DANCING SCHOOL—Latest steps; private instructions. Ivy 6067-J. 43 W. Peachtree street.

MATRIMONIAL.

BACHELOR, 38, worth $50,000, would marry. C., Box 35, League, Toledo, O.

HANDSOME young man, college training, established business, would like to meet young lady of character and means, not more than 28, matrimonially inclined. Address Y., Box 80, care Georgian.

WOULD be pleased to correspond with young lady; object, matrimony. C. G., Box 6, care Georgian.

WOULD YOU marry if suited? Best matrimonial paper published. Mailed FREE. Correspondent, Toledo, Ohio.

EDUCATIONAL.

CHILDREN coached. Children unable to attend public school or wishing to make up studies; experienced in public school work. Miss Brown, 393 Central Ave.

EXPERIENCED Peabody teacher will coach pupils; also lessons in elocution and piano. W. 898-J.

WELL-KNOWN and experienced lady piano teacher that will give best attention will instruct a few mornings pupils that are ambitious, and have residence studio near in on Peachtree. Address Music Teacher, Box 60, care Georgian.

EXPERIENCED Peabody teacher will coach pupils; also lessons in elocution and piano. W. 898-J.

ART LESSONS—Modern school, as taught in Paris and New York. Lula Ross, 27 Durant place. Ivy 857-J.

THE ATLANTA, select school for boys. J. A. Richardson, A. M. Preparation for Tech, Universities, West Point, Annapolis. Lessons taught at 300 Spring street.

CLASSES will open September 1 for vocal and instrumental music at 232 Spring street. Mrs. Theresa Grant-Hoffman.

SPANISH! SPANISH!

I WILL TEACH you Spanish as it is spoken in Castillo Spain or I will translate at reasonable terms. Apply Professor Campoamor, 25 East Ellis street.

SARAH ADELLE EASTLACK

SCHOOL OF EXPRESSION.
READING—THE SPOKEN WORD.
PROFESSIONAL TRAINING.
PERSONAL and PHYSICAL CULTURE.
ATLANTA INSTITUTE OF MUSIC AND ORATORY.
20 E. BAKER ST., ATLANTA. Ivy 6986

HELP WANTED MALE.

WANTED—Are You interested in Southern California? If you are, order the Tenth Anniversary number of The Los Angeles Examiner; date of issue December 24; it will give you just the information you are looking for. Mailed to any part of the United States or Mexico 15 cents a copy; all foreign points 25 cents. Address Los Angeles Examiner, Los Angeles, Cal.

WANTED—Experienced washer. Phillips' Hand Laundry, 24 Brotherton street.

WANTED—First-class upholsterer; state experience and wages expected. Address Steady, care Georgian.

YOUNG MAN over 21 years of age to act as salesman and learn the real estate business. See Mr. Anderson, 501 Empire Life (Flatiron) Building.

ANYBODY can earn $20 weekly raising mushrooms, entire year, in cellars, sheds, boxes, etc. Markets waiting. Free booklet. Hiram Barton, 333 West 48th St., New York.

ADVERTISING MANAGER

THE LEADING Department Store of a hustling Texas town of 40,000 requires the services of an aggressive, up-to-the-minute advertising manager—a man who can write convincing ads and maintain and build upon the fine prestige the store now enjoys. One who has worked for these people is inserting this ad and knows surroundings will be pleasant. Write full details of experience, submitting samples of work, references, salary expected or arrange interview. Box 317, care American.

SALESMAN for Atlanta-made popular price tailoring goods proposition. Gross, 501 Gould Building.

WHITE, sober, energetic man who thoroughly understands the management of a Turkish bath; fine opportunity to run full all winter. Must have some money. J., care Georgian.

EARN $6 daily restoring faded colors in rugs and carpets. Armenian process. Great demand. Particulars free. Box 6, Norwood, Minn.

PRINTERS WANTED—Who are ambitious to advance. More money, larger opportunities than working at trade. Write for information. E. P. Mickel, Noel Block, Nashville, Tenn.

CONTINUED IN NEXT COLUMN.

HELP WANTED—MALE.

MAKE $5 per day with our patent process for resilvering mirrors; no capital, no office, no equipment that's not in every kitchen; instructive booklet free. American Mirror School, 409 Fullerton St. Louis.

WANTED—Prescription clerk or young man to work in our store who wants to learn the drug business. Will give privilege of attending college. Apply in own handwriting. Hammack Drug Company, 460 East Fair street.

I WILL teach several young men the automobile business in ten weeks by mail and assist them to good positions. No charge for tuition until position is secured. Write to-day. R. S. Price, automobile expert, Box 463, Los Angeles, Cal.

WANTED—Young man who understands edge grinding and knows something about surface work. Good opening for right man. State salary expected and experience. Address O. L. Walter Optical Company, Columbia, S. C.

LEARN AD WRITING Legitimate School of instructions; guarantee learning six weeks' course. Box 914, care Georgian.

ONE experienced band saw man. Apply at White Hickory Wagon Mfg. Co., East Point, Ga.

BARBER WANTED—Experienced; $14 guarantee and 60 per cent. Address Box 187, Jackson, Ga.

WANTED—Bushelman, young man, to make alterations and press new suits at once. A., Box 75, care Georgian.

WANTED—Several first-class stenographers. Phone Miss Lynch.

L. C. SMITH & BROS. TYPEWRITER CO.

121 N. Pryor. IVY 1949.

AUTO SCHOOL—Driving and repairing taught; course $25; position secured. Automobile Repair and Instruction Co., Porter Place Garage Bldg., 12 Porter place.

WANTED—An experienced colored presser, one that can take measurements. Apply 95 Windsor St.

WANTED—Boys about 18 years of age to work in spring bed factory. Southern Spring Bed Co., Hill St., Georgia Railway.

TEN good boys with wheels; can use a few after school hours. 32½ East Alabama, across from Temple Court Building.

WANTED—Experienced meat cutter for grocery store. One to go out for orders. References. 466 Highland avenue.

MEN WANTED for the Seventeenth United States Infantry. Must be able-bodied, single, between the ages of 18 and 35. Apply Fort McPherson, Ga.

AN energetic young man, more than 21 years of age, to act as salesman and learn the real estate business. See Mr. Anderson, 501 Empire Life (Flatiron) Building.

WANTED—Night clerk. New Albany Hotel, Albany, Ga.

WANTED—A boy to look after soda fount and sell cigars; must be honest and willing to work; send references and state salary. Box 286, Millen, Ga.

DAY AND NIGHT SCHOOL

Ask for Catalog. Draughon's Business College, Atlanta.

MAIL CARRIERS WANTED—$65 to $100 month. Many November examinations. Sample questions free. Franklin Institute, Dept. 48-G, Rochester, N. Y.

THE BEST OF THEM STOP AT THE EAL HOTEL, 42 to 52 DECATUR ST.; CENTER OF CITY; 25c AND UP A DAY; $1.50 AND UP PER WEEK. ATLANTA PHONE 2615.

DO YOU PLAY POOL? If you do, come to see "Bias" at the TERMINAL HOTEL POOL PARLORS. 35c in checks for 25c. Good tables, good cues and a nice bunch of clever boys.

New Management Rates Reasonable.

Hotel Peachtree

Atlanta Phone 1497. 83½ Peachtree St.

YES—We teach the barber trade and give position in our chain of shops at good wages, for $30. Atlanta Barber College, 10 E. Mitchell Street, Atlanta, Ga.

WANTED—Men to learn barber trade; great demand for barbers; big wages; easy work; short time required; expert instructions; tools given; earn while learning. Write for free catalogue. Moler Barber College, 38 Luckie street, Atlanta, Ga.

WANTED—Young men to learn pharmacy this fall; demands for our graduates exceed supply; next session begins October 1. Southern College of Pharmacy, 81 Luckie St., Atlanta.

FOR Colored Southern Automobile School, day and night classes. Corner Magnolia and Hulsey streets.

WANTED—Men to learn barber trade. Teach you in a short while. Position furnished. Complete course $30; salary while learning. Call or write. Southern Barber College, 151 Decatur street.

YES, shave 10c, hair cut 15c, massage 15c, at 41 Marietta, 4 E. Mitchell, 115 Edgewood, 99 Whitehall, 52 Ivy. White workmen. Clean linen. Baths 15c.

CONTINUED IN NEXT COLUMN.

HELP WANTED—MALE.

HILBURN HOTEL

10 and 12 WALTON STREET, FOR GENTLEMEN only; center of city, near new postoffice; rate 50c, 75 c and $1.00

HELP WANTED—FEMALE.

WANTED—Young lady for suit department; must have experience. Apply at once. 28 West Mitchell St. United Credit Clothing Co.

WANTED—Good cook. Apply 71 Sells avenue.

WANTED—First-class, neat and clean cook. Apply 362 Peachtree street.

WANTED—First-class manicure. T. P. Stephens, 211 Citizens Bank Bldg., Tampa, Fla.

LADIES, city or country, to sell sanitary aprons, 100 per cent profit. Send $1, 75c or 50c for sample order. Lena Thomas 3032 South Park avenue, Apt. 47, Chicago, Ill.

WANTED—A first-class cook. Apply 510 North Jackson St.

WANTED—Experienced neck-wear operators. All Star Mfg. Co., 66-70 West Mitchell St.

WANTED—Colored woman to cook and assist in general housework. 93 Inman Circle, Ansley Park.

LADIES WANTED TO SEND me 2c stamp, with ten names and addresses of friends living on rural routes, and I will send a package of pretty cards, suitable for mailing or framing. Alexander, P. O. Box 86, Atlanta, Ga.

WANTED—Girls to learn the ostrich feather business. Only those anxious to learn need apply. Steady position. Parisian Plume Company, 169 Peachtree street.

WANTED—Six experienced millinery preparers. Mrs. E. M. Buchanan, 342 Edgewood avenue.

WANTED—Two ladies to solicit high-class multigraph work on commission. Give phone number. Address W. D. H., Box 673, care Georgian.

$2.50 PER DAY SALARY and additional commission paid women in each town to distribute free circulars and take orders for concentrated flavorings. J. S. Ziegler Co., Chicago.

WANTED—Help in dressmaking. Apply 77½ Whitehall street.

LADIES—Make $15 to $25 weekly handling our ladies' sanitary specialties. Positive necessities. Quick sales. Light to carry. Write to-day. Madam Therme, Woman's Department, 222 N. Desplaines, Chicago.

LADIES—Make shields at home. $10 per 100; work sent prepaid to reliable women; particulars for stamped addressed envelope. Eureka Co., Dept. 107-C, Kalamazoo, Mich.

WANTED—Girls who do all branches of work pertaining to hairdressing parlors. 56½ Peachtree St.

OPEN FOR FEW GIRLS to learn all branches pertaining to hairdressing parlors. We give diplomas. Will keep open nights. 56½ Peachtree St.

WOMEN—Get government jobs. Big pay. Write for free list of positions available. Franklin Institute, Dept. 602-G, Rochester, N. Y.

HANDSOME GIRLS TO POSE IN MOTION PICTURES. MODEL SIZE 36. CALL IMMEDIATELY. AL BARTLETT FILM COMPANY, 217 RHODES BUILDING.

WANTED—LADIES OF ABILITY and experience to solicit advertisements for a publication. 420 Kiser Bldg.

WANTED—Ladies to sell tickets; big pay. 56½ Peachtree St.

WANTED—Ladies to copy names and addresses for us at home during spare time; experience unnecessary; $5 weekly or more can be made; send 12 cents in stamps for first supply of material. Standard Copying Company, Nashua, N. H.

WANTED—Settled woman cook for small hotel in country town. White or colored. Wadley Hotel, Wadley, Ala.

WANTED—Expert millinery salesladies who know how to make satisfactory sales. Grossman.

WANTED—Young women and girls desiring attractive positions. Welfare of operators and clerks closely supervised by the company; their conduct on the premises carefully guarded by matron, woman supervisors and chief operator, who have complete control over the retiring and operating rooms. Short training course for those inexperienced; salary paid while learning. Salary increased upon being transferred to operating force, and for those becoming efficient, increased as they become worthy, with opportunities for ultimate advancement to $75 per month. References proving the standing of the applicant essential. Those having educational advantages preferred. Lunch room and comfortable retiring rooms provided with several hundred Carnegie Library books for the convenience of the operators. Matron and trained nurse in attendance. Apply 8:30 to 5, Southern Bell Telephone and Telegraph Company Training School, 25 Auburn avenue.

DO YOU NEED HELP of any kind? A little "Want Ad" will get it for you.

CONTINUED IN NEXT COLUMN.

HELP WANTED—FEMALE.

GIRLS LEARN MILLINERY; best trade on earth for women; pays $60 to $100 a month. Write Ideal School of Millinery, 100½ Whitehall st. We make over and retrim hats free.

GOVERNMENT POSITIONS OPEN TO WOMEN. Write for free list. Franklin Institute, Dept. 602-F, Rochester, N. Y.

HELP WANTED—MALE AND FEMALE.

BUSINESS PERSONAL—We want to tell you of the wonderful opportunities afforded by Southern California, the land of sunshine, progress and advancement. Order the Tenth Anniversary number of The Los Angeles Examiner, issued December 24, mailed to any part of the United States or Mexico 15 cents a copy; all foreign points 25 cents. Address Los Angeles Examiner, Los Angeles, Cal.

WANTED—Hustlers; boys and girls to sell twelve packs of postcards, 10c each. Splendid premiums or cash commission. Write to-day. H. A. Puckett, Box 437, Atlanta.

WANTED—TWO GOOD COOKS; MEN OR WOMEN. WHITE OR COLORED. APPLY AT PEACHTREE INN.

WANTED—Men and women with ability to represent a superior line of underwear, hosiery and sweaters, sold direct to the wearer, on good commission basis; repeat orders assured. Apply to or write Mr. A. H. Putnam, 36 E. North Ave., Atlanta, Ga.

WANTED,
Cotton Mill Help
SPINNERS AND FRAME HANDS ESPECIALLY.
High Wages.
Fulton Bag & Cotton Mills, Atlanta, Ga.

PICTURE PLAYS.

WRITE MOVING PICTURE PLAYS. WE SHOW YOU HOW. We are in the film business, thus know how to criticise. Write us. Al Bartlett Film Co., Rhodes Bldg.

TEACHERS WANTED.

WANTED—Piano teachers two nights each week by gentleman without any musical talent. Write B. E. R., Box 31, care Georgian.

WANTED—Kindergarten teacher to take charge of class from 10 to 12:30 Sundays at Universalist Church. Phone Mr. Beauvais, Main 3026, or call at 36 North Pryor street.

TEACHERS WANTED—Especially principals and assistants. Foster's Teachers Agency, 616 Third National Bank Bldg., Atlanta, Ga.

AGENTS AND SALESMEN WANTED.

AGENTS wanted to sell a new book, "Wonders of Providences," a great record of God's faithfulness in dealing with the people of all classes; 350 pages; price, $1.25. We pay agents 50 per cent commission. Hopkins Book Concern, Atlanta, Ga.

SALESMEN WANTED—Big demand and big money in handling the Portable Golden Gem Adding Machine; retails at only $10. Automatic Adding Machine Co., 148 Duane St., New York.

AGENTS—Sell dollar combination, silk ties, silk socks and monogram cuff link, stick pin set; free; or three silk neckties. Same set free. 67% profit. Free samples. Comer Neckwear Co., 1444 Fourth, Dayton, Ohio.

BIG MONEY MAILING Circulars for others. Send 25c for copyrighted instructions. Alexander, P. O. Box 86, Atlanta, Ga.

VACUUM cleaner agents: Here it is. New design in wheel-operated powerful bellows-type cleaner; exclusive appearance; sells quickly at reasonable price. Write for particulars about money-back guarantee. Doty Company, Dayton, Ohio.

WE FURNISH you capital to run profitable business of your own. Become one of our local representatives and sell high grade custom made shirts; also guaranteed sweaters, underwear, hosiery and neckties direct to homes. Write Steadfast Mills, Dept. 29, Cohoes, N. Y.

NECKTIE proposition for holiday trade. Beautiful premium to each customer. Ladies or gentlemen make $40 a week from now until Christmas. Outfit free to workers. Be first in your neighborhood. Wilson Mfg. Co., Lancaster, Ohio.

WE PAY you well to be a national agent. Snappy goods. Big profits. New sales plan. Our reputation and big capital backs you. Wm. J. Dick, Mgr., Dept. 13, 20 W. Lake, Chicago.

CONTINUED IN NEXT COLUMN.

AGENTS AND SALESMEN WANTED.

EXPERIENCED lot salesman for high-class North Side sub-division. W. T. Martin, 819 Empire Building.

AGENTS and canvassers wanted to handle Bibles and Clocks during the fall season. Best sellers on the market. 100 per cent profit. Goods sell themselves; no experience necessary; all you need is a sample. Write to-day for terms and full particulars. Mississippi Sales Co., Dept. 92, Potts Camp, Miss.

AGENTS—Something new; fastest sellers and quickest repeater on earth. Permanent, profitable business. Good for $50 to $75 a week. Write for particulars. American Products Co., 8081 Sycamore street, Cincinnati, Ohio.

AGENTS—Wonderful opportunity. Act quick. Sell "Ambrew" Concentrated Beer Extract. Makes genuine beer by adding water. Strictly legal. Enormous profits. Large sales. Send postal to-day and we'll show you how to make money quick. The Ambrew Co., Dept. 2503, Cincinnati, Ohio.

AGENTS—The biggest thing out. Sell "Zanol" Concentrated Liquor Extracts. For making liquors and cordials at home. The real article. Save over 50%. Small package, enormous demand, big profits. Strictly legitimate. Start while it's new. Don't delay, just a postal to-day. Universal Import Co., 501 Sycamore street, Cincinnati, Ohio.

Cost 3c; Sell 15c to 25c.

FAMILIES buy 12 to 40 sets. Hotels hundreds. Free demonstrating sets. Anyone can attach. EVERGRIP GLIDING CASTERS. Save carpets, floors, furniture. Carried in pocket. Agents earn $25 to $100 weekly. Evergrip Co., 20 Warren street, New York, Dept. 91

SALESMEN—Experienced in any line to sell general trade in Georgia. Unexcelled specialty proposition. Commission contract. $35 weekly for expenses. Vacancy October 1. Continental Jewelry Company, 347-39 Continental Bldg., Cleveland, Ohio.

AGENTS—New household specialty. Exclusive territory. Dept. H., Bin F., Newton, Iowa.

AGENTS, WOULD YOU TAKE steady job making $30 weekly, with opportunity to be district manager at $3,000 yearly? No experience required. My goods are snappy self-sellers. Make big money quick by writing me to-day. Learn about our $1,000 contest. E. M. Davis, President, 856 Davis Block, Chicago.

WANTED—Traveling salesman for Georgia. Fall and holiday line for merchants in small towns. Big commissions; paid weekly. Address Import Company, Granite Building, St. Louis, Mo.

AGENTS—A gold-engraved [illegible]ckpin and cuff link set free with every necktie sale. Write quick for terms and free samples if you want a fast seller and a big money-maker. Milton Tie Company, 5729 Hopper street, Dayton, Ohio.

WANTED—City salesmen; the New Home Sewing Machine Company, 10 Trust Company of Georgia Bldg.

WE HAVE openings for ten lot salesmen to sell improved lots in Druid Hills and Peachtree section, on easy terms. A hustler can earn from $250 per month upward. Address "Lot Salesman," Box 13, care Georgian.

WANTED—Capable, responsible solicitors for high-class proposition; good pay; sample outfit free. Amstutz Supply Company, Berne, Ind.

SALESMEN—New office specialty; sells for cash; no orders. Bin F, Newton, Iowa.

AGENTS—500 per cent profit. Something new. Big demand everywhere. $10 daily easily made. Write today for free sample. J. R. Bourdeau, Mgr., 435 N. Clark, Chicago.

SALESMEN—$10 per day commission from the best punch board line on the market; weekly settlement; write immediately. American Factories Co., St. Louis.

AGENTS, canvassers, crew managers, salesmen wanted in every community for our famous 7 and 8-cake of soap assortments; advertising price 25c; costs you 12½c; attractive premiums given; everybody buys; lose no time getting our list money-getters. Moore Bros. Co., Manufacturers, Established 1890, 288 Greenwich street, New York.

AGENTS—Make 500 per cent profit selling "Novelty Sign Cards." Merchants buy 10 to 100 on sight; 800 varieties; catalogue free. Sullivan Co., 1234 VanBuren St., Chicago, Ill.

SALESMEN wanted for live proposition; virgin territory; five-year position; reliable workers advanced to crew manager. Rare opportunity for those getting in on ground floor. State managers wanted. Call or address 521 Candler Building, Atlanta, Ga.

AGENTS WANTED—100 per cent profit selling useful specialty; used in homes, hotels, stores and by auto owners; good repeater; sample free. Address Auburn, Box 159, care American.

SIDE LINE SALESMEN—We are makers of fastest selling advertising novelty ever made; sells all lines trade; strong on banks. Address N. M. Co., this paper.

WANTED—Agents to handle Agnine Complexion cream; sold across the counters for the past thirty years. Hundreds of indorsements from all parts of the country. We have now decided to give it national advertising. Complexion Cream, Box 695, care American.

CONTINUED IN NEXT COLUMN.

Want Anything?

TELEPHONE
MAIN 100
ATLANTA 8000.

Telephone clerk will take your ad, and, if requested, assist you in wording, or will write the ad for you—that's his business. He will also make it as brief as possible to obtain the results desired. In order to accommodate customers accounts will be opened by phone, but you will make payments promptly after publication or when bills are presented by mail.

Classified Advertising Rates:

1 insertion.......10c a line
3 insertions...... 6c a line
7 insertions...... 5c a line
30 insertions......4½c a line
90 insertions...... 4c a line

No advertisements taken for less than the cost of two lines. Six words make a line.

To protect your interests as well as ours, an order to discontinue an ad will not be accepted over the phone. Please make order to discontinue in writing.

TELEPHONE
MAIN 100.
ATLANTA 8000.

LITTLE ADS THAT BRING BIG RESULTS

AGENTS AND SALESMEN WANTED.

SALESMEN of the "make good" kind, those who can get the order after the order chaser sales, can make permanent connections with a high-grade corporation calling on automobile owners. H., Box 44, care Georgian.

WANTED—Man in every town where they have waterworks system, to sell the Venus bath spray; something new; nothing like it. Southwestern Mercantile Company, Inc., 210 Baltimore Building, Oklahoma City, U. S. A.

WANTED—Agents. Strong made $159 last week. Sold 52 $5 metal window display bulletin boards in one block. Parker, Box 96, care American.

WANTED—Few good salesmen to sell the best sub-division proposition in State. Mr. Quinn, Box 980, care American.

WANTED—Agents make $5 to $10 a day; auto specialty; sells at sight; every auto owner buys. Write for particulars. Perfecto, Box 701, care American.

SALESMAN—Georgia territory open; must be producer; excellent opening; staple line; expenses advanced against commission contract; references required. Address Commission, care American.

WANTED—Agents; four-in-one four-in-hand. Something new. Twelve colors, five styles. Big seller. Good profit. Handsome leatheret pocket folder outfit. Milton, Box 697, care American.

AGENTS—Do not accept any offer until you have ours. Write for free samples and fall catalog of whirlwind sellers. Kreisher Sales Company, 145 North Railroad street, Bellevue, Ohio.

GENERAL AGENT—In every city, to sell the new fender and license holder for autos; every Ford must have one; $1 per set. Klorb Company, Hamilton, Ohio.

AGENTS—Make $1 an hour with our 86 sensational offers. Here's one offer: Twelve pairs of guaranteed hose, only 85c, with 60c worth of handkerchiefs or garters free. Write quick for free outfit. C. H. Reed & Co., Baltimore, Md.

WANTED—Agents; start at once. Make $5 to $10 eevry day selling our specialty. Great demand. Investigate. Terrace, Box 106, care American.

AGENTS—To handle specialty that sells on sight; sure repeater; big profits; ask for particulars. Address F, Box 75, American.

AGENTS—Salary or commission; greatest seller yet; every user pen and ink buys on sight; 200 to 500 per cent profit; one agent's sales $620 in six days; another $32 in two hours. Box 32, care Hearst's American.

AGENTS—Hundreds making $50, $75 weekly; sensational offer; $1 nickel-plated safety razor; beautiful chased handle; 25c stick finest quality shaving soap; all 12½c. United, Box 83, care American.

SPLENDID opening for several good parties handling our specialties. Handsome earnings. Apply promptly. Associated Factories, Box 184, Statesville, N. C.

AGENTS make $3 to $5 a day selling our wardrobe outfits. Sells for $1.50. Write for particulars. Bullock Importing Company, Henderson, N. C.

CONTINUED ON NEXT PAGE.

AGENTS AND SALESMEN WANTED.

AGENTS—Double your income selling guaranteed knit goods for largest manufacturer in America. Write for free outfit and particulars of greatest money-making proposition ever offered. Income, Box 638, care Georgian.

WE WANT an agent on every R. F. D. and in every town in the South; fine trade puller for small town merchants. Write for proposition. Chas. D. Barker, 23 Peters St., Atlanta, Ga.

WANTED—Salesman to sell CASEY JONES 5-CENT CIGARS. Address, with reference, Havana Cigar Co., St. Augustine, Fla.

AGENTS—For staple articles; big commission; sells like wild fire; samples free to workers. H. T. Grady Co., 109 Woodward avenue, Atlanta, Ga.

WANTED—Agents everywhere to handle fast selling necessities; make $5 to $15 daily. Write for catalogue and agents' prices. Samples free. Hatcher Mfg. Co., Dept. 3, Atlanta, Ga.

AN AGENT in every county to sell our new maps. Times will be good and money plentiful this fall and winter. Quick advancement to the right party. Call at once. Huse Company, 520 Temple Court, Atlanta, Ga.

FIFTEEN good salesmen wanted to sell out a beautifully wooded subdivision, less than three miles from center of city; exceptionally liberal commissions offered. Apply 204 Trust Co. of Georgia Bldg., between hours of 9 and 10.

SALESMEN WANTED.

WE ARE organizing a stock company to manufacture a United States metallic railroad tie, and are in need of two first-class salesmen of proven abilities and with large city acquaintances. Splendid opportunity for men who want to prosecute this proposition with indefatigable assiduities. Call between 4 and 5 p. m. at 611 Empire Life Building.

WANTED—Representative for a high-grade steam specialty; practical steam man or man with established territory preferred. Do not object to selling non-competitive goods. Address Established 900, care Georgian.

SALESMEN—Capable specialty man for Georgia; staple line on new and exceptional terms; vacancy now; attractive commission; $35 weekly for expenses. Capable, A-65, care Georgian and American.

SALESMEN everywhere; $15 daily selling $20 soda fountain. Address Manufacturer, Box 151, care Georgian and American.

SALESMAN wanted for country towns; $25 weekly salary and $5 per day allowed for expenses when traveling. Salesman, Box 30, care Georgian.

AGENTS—$20 daily; easy sales; big profits; selling 50c sheet music for 6c. Latest hits, best publishers, largest variety. Write quick. Music, Box 80, care American.

WAYS to make money easy. Quick! Particulars free. Address Box 400, care American and Georgian.

WANTED—Agents in every town; sell to automobile and motorcycle owners; quick seller; good profits; investigate to-day. Address P. O. B., Box 539, care American and Georgian.

BLESSING TO AGENTS—Chance of lifetime; enormous sales; hat pin point protectors; surprising terms; sample 10c. D. P., Box 534, care American and Georgian.

WANTED—Three real salesmen; men who have ambition to make a permanent connection with old-established firm on high-grade nationally advertised specialty, sold to all classes of retail trade in towns and smaller cities. Producers can connect with $3,000 annually, or better, more than expenses. References and bond required. Address C., Box 401, care American.

JAEGER, JR., VACUUM CLEANERS. Get the sales; large profits; special wholesale prices. Address J. M. C., care Georgian and American.

SALESMAN to handle a popular line of fur neckwear and fur muffs as side-line on commission; one who is acquainted with the trade; security for samples required. Answer Samples, Box 5, care American.

DON'T READ—Attention, copyrighted. Expert salesmen can make $250 per month selling county rights; no competition; exclusive territory. Exclusive, care American.

WANTED—Good stock salesmen who can sell shares and get the money. Nothing to equal this opportunity. Good commission. X. Y. Z., care American.

WANTED—Five ambitious and energetic women to sell corsets. Business training free. Corsets care American.

SPECIALTY SALESMEN—How does $500 per month sound to you? If you have made good selling pianos, scales, typewriters, books, adding machines, insurance, stocks and bonds, automobiles or other lines where creative salesmanship is essential then you can get a permanent contract with leading real estate firm operating only in high-class Atlanta property, which will pay you $500 per month and more. All replies confidential. Address Future, Box 108, care Georgian.

$50 PER WEEK easily made; free samples to workers; big sellers; premium on every sale; agents get busy. Write quick for our big offer. It sells on sight. Address C. A. M., Box 152, care Georgian.

AGENTS—Salesmen—Monthly directory of newest, best selling specialties sent free. Address Distributor, Box 58, care American.

AGENTS—Just out. Hot weather sellers; self-heating iron; 1 cent does a week's ironing; light in weight; low priced; credit given. Sample free to workers. Address Iron, care American.

AGENTS—Sign men make $10-$20 daily selling our flexible letters; handsome, durable, universal use; anybody can put u . Write particulars, sample. Address C-944, care American.

LIVE agent or company to take over the exclusive local agency of a positive seller to grocery, hardware and furniture houses. Address M. S., Box 40, care Georgian.

EARN big money selling college pennants, hat bands and pillows. Write for sample. Address Capital, Box 30, care Georgian.

BOY IN EACH TOWN—Will develop and place right boy in good attractive business; earnings from $2 to $10 to start; every boy who can furnish unquestionable references should write at once. Boy Scouts preferred. Scouts, care American.

SALESMEN—Resourceful men for road who have successful records on specialty propositions; commission contract, with expenses guaranteed. Answer C. Y. D., care Georgian.

AGENTS—Handle remarkable money-getter; easy to sell; easy to handle; repeat orders most every house. Write for free sample. Address Southern, Box 9-C, care Georgian.

SALESMEN—High-grade, who know their services are worth at least $75 per week and can present a high-class proposition to parties already interested; successful stock or bond salesmen preferred. Answer Bonds, care Georgian.

EVER HAD experience selling goods? Could you sell a good dollar for 100 cents? If so, we can use you. Must be industrious, of good appearance, male or female. Hustlers only. Box V-116, care American.

REPRESENTATIVE, individual or jobber, to market high-grade structural steel and industrial paint; exclusive Atlanta territory; commission basis; only high-class man with references. Box C-100, care Georgian.

SELL BY MAIL—Pleasant, profitable business means independence; start spare time; co-operate with established corporation; we furnish best sellers; factory prices; valuable booklet free. Answer Factory, Box 6, care Georgian.

SALESMEN—Splendid sideline for salesmen calling on retail and wholesale drug trade, permanent stores and jobbers; pocket samples; liberal commission. Peerless, 96, care American.

BEST paying agency proposition in United States; assures $1,500 yearly; inexperienced taught how to make it; let us show you. Reply 96, care Georgian.

SALESMEN—Drug salesmen to sell a high grade line of toilet preparations as a sideline; liberal commission; quick sellers; established twenty-five years. Address Drugs, Box 5, care Georgian.

AGENTS—Both sexes; we will start you earning big money; begin to-day. Write for particulars. Estes, Box 92, care Hearst's American.

CONTINUED IN NEXT COLUMN.

AGENTS AND SALESMEN WANTED.

SALESMAN—To solicit orders for office supplies and stationery. We desire applications from hard-working, conscientious and first-class men only; good prospects are assured for a competent man; state qualifications fully. Address C. Z., Box 4, care Georgian.

FOR the best selling policy in existence; a thirty-million-dollar company; most liberal terms to agents; pure protection, the kind of insurance everybody wants; men and women; age 21, $9.38; age 35, $14.08; age 50, $23.60; age 55, $35.55; rates based on the American experience table of mortality; safe and sound; large reserve fund deposited with home State; every one wants it when once explained to them. Write S. W. Joiner, Southern Manager, 608 Temple Court Bldg., Atlanta, Ga.

LET ME PAY you $50 monthly; only ten minutes of your time daily required; all work done in your home; no canvassing; no capital; also show you how to start mail order home business; instructive booklet and literature explaining business and above salary. Box J-32, care Georgian.

SALESMEN—Sell advertising pipes; every merchant buys; commission liberal; samples on request. 9-C, care Georgian.

SITUATIONS WANTED—MALE.

SPECIAL RATES for Situation Wanted ads. 3 lines 1 time, 10c; 3 times, 20c; 7 times, 40c.

WANTED—Position as traveling salesman with well rated "bottler's supply house." Would carry several good selling specialties for side lines. Meade A. Davis, Seneca, S. C.

MANNERLY and polite young man (colored) wants position as butler; has some experience in driving automobile. Address C. P. J., South Atlanta P. O.

POSITION by experienced young man bookkeeper or office man; references. Address J. A. F., care Georgian.

A COMPETENT French dry cleaner and fancy dyer desires position at once; ten years' experience. 202 West Mitchell, or call Atlanta phone 2266.

WANTED—At once, by automobile mechanic, to work in shop or school; willing to leave city. No reasonable offer refused. Main 5097-L.

EXPERIENCED stenographer desires position; preferably law office; permitting attendance law school 4 to 6 p. m. Law, care Georgian.

AMBITIOUS, energetic young man desires position as bookkeeper or assistant bookkeeper; no objection to small salary to begin with. H. E. M., 109 Washington street.

FOREMAN—Position by practical general construction, concrete, quarry, grading, paving man. Accurate. Highest references. Powder, care American.

BOY, 15, would like position as office boy; been through eighth grade, and not afraid of work. Address R., care Georgian.

YOUNG DENTIST wants position in laboratory; will accept position as assistant operator. Address P. M. D., care Georgian.

WANTED—Position as bookkeeper or assistant; cashier or general office work; capable of handling correspondence; seven years' experience in general office work and two years' bookkeeping experience; can furnish best references. Box 143, care Georgian.

PERMANENT position by experienced stenographer; references. Address F. C., Box 68, care Georgian.

AM desirous of clerical position; can you use me? Address Wilmer Angier, city.

WANTED—A good line of South Georgia syrup on a commission basis for North Georgia direct from shipper. Salesman, Box 121, care Georgian.

WANTED—Position as farm superintendent; can furnish best of references. E. E. Akin, Barnesville, Ga.

WANTED—Position in retail grocery store, with several years' experience; can furnish references. Address P. C. B., 441 Fraser street.

WANTED—By young man, aged 24, temporary employment or half day work until I can locate in my line permanently. Good clerical man and salesman, with six years' business experience. If you need a man for a few weeks see me. J. W. C., Box 60, care Georgian.

WANTED—By an experienced colored chauffeur position at once; can give the best of references; willing to do house and yard work. Phone Main 1077. Charlie Hatchett.

PRACTICAL MAN wants position as salesman with printing concern in Atlanta. Eighteen years' experience in printing and lithographing. Catalogs and booklets a specialty. Former manager of large printing establishment. Answer Box 703, care Georgian.

WANTED—Position on farm; middle-aged man, strong, healthy; little experience. Address Farmer, care Georgian.

WANTED—By medical student, position in afternoons. Address G. F. M., Box 29, care Georgian.

EXPERIENCED bookkeeper and credit man desires position; competent and reliable; first-class references and bond. Address O. H. M., Box 235, care Georgian.

WANTED—Position as plumber helper; middle-aged man; strong and healthy; little experience. Plumber, care Georgian.

WANTED—Position by expert bookkeeper and accountant; can furnish best of references; now have charge of office in North; wish to change climate. Phone Ivy 4012.

COMPETENT bookkeeper open for position. Address C. B. J., care Georgian.

WANTED—Position by young man that has three years' experience collecting in the city. Box 121, care Georgian.

WANTED—Position as shipping clerk or city salesman; five years' experience with largest shippers of Atlanta. References given. Address M., Morrow, Ga.

YOUNG COLORED man wants position as butler; good references. W. Bonner, 26 Fitzgerald street, Atlanta.

SITUATION in any kind of office work collecting or salesman; experience steno-bookkeeper, traveling salesman and general office work. Address L. L. N., care Georgian.

A-1 STENOGRAPHER wants position in law office. Atlanta phone 3161-F.

AN efficient and reliable colored chauffeur desires situation in city; A-1 references. Atlanta phone 3310.

WANTED—Position by first-class clothes presser. Have experience. 418 Martin street.

COOK, with tents for ten people, will go on fishing, hunting or camping trip; reasonable. Address J. F., care Georgian.

WELL experienced man desires position in city as night watchman, fireman or any honorable night work. Good references. Address J. A. Bankston, Fairburn, Ga.

EXPERIENCED carpenter foreman wants job. Can give good references. Address L. B., Box 37, care Georgian.

EDUCATED white man, 26, earning $1,800, desires outdoor physical work to improve nerves. Salary secondary consideration. Address B. B., 125 Juniper, or phone Ivy 3578.

WANTED—Position by boy, age 17, in office or store; have some knowledge of bookkeeping. Address J. W., Box 600, care Georgian.

EXPERIENCED graduate electrician and machinist wants position. Electrician, care Georgian.

COLORED MAN wishes job as first-class cook; good references; also do housework. Address W. H., care Georgian.

EXPERIENCED double-entry bookkeeper and office man desires position at once. Unquestionable references from former employers and bond if required. Address A. H. X., care Georgian.

PUBLIC STENOGRAPHERS.

A. N. GOOCH, 21 Inman Building, Main 5476.

PUBLIC STENOGRAPHER.

ATTENTION, TRAVELING MEN! Specialty, dictation to typewriter. Phone Main 3399-J. 421 Kiser Building.

ANSWER—Just as you have read this will others read your ad if you place it in the Want Ad columns of this paper. A word to the wise is enough.

SITUATIONS WANTED—FEMALE.

SPECIAL RATES for Situation Wanted ads. 3 lines 1 time, 10c; 3 times, 20c; 7 times, 40c.

YOUNG LADY desires position at once as typist with some knowledge of shorthand; insurance preferred. Address A. T. H., Box 685, care Georgian.

POSITION WANTED by young woman as attendant to invalid lady or child; am experienced sick nurse; would appreciate anything honest. Nurse, care Georgian.

YOUNG LADY desires position as stenographer and office assistant. Can give best of references. Four years' experience. Address S. A. L., Box 25, care American.

TEACHER WITH UNIVERSITY AND NORMAL TRAINING AND FIVE YEARS' EXPERIENCE IN PRIMARY AND KINDERGARTEN WORK, HAS FIRST GRADE TEACHERS' LICENSE, WANTS PLACE AS GOVERNESS, OCTOBER 1. WILL BE WILLING TO CARE FOR CHILDREN WHEN MOTHER IS AWAY. ANYTHING LESS THAN $25 WILL NOT BE CONSIDERED. ADDRESS "TEACHER," LULA, GA.

FIRST-CLASS LAUNDRESS would like to work on lot. Address G. W., 186 East Baker street.

UNDERGRADUATE NURSE of ten years' experience wishes patients in city or country; children's diseases a specialty; references from best citizens and physicians. Main 2263-J.

WANTED—Position as companion or housekeeper; best of references. C. N. S., Decatur, Ga., Route 3, Box 69.

THOROUGHLY experienced tailoress will go out by the day. Mrs. L. C., 246 Pulliam street.

SITUATION WANTED—Two girls desire a good position as office girls or maids, immediately. 30 N. Jackson St.

TEACHER of experience, having taught six years. College education, normal training, best testimonials. Is available for primary work. Miss E. D., Box 26, care Georgian.

YOUNG lady stenographer, just out of school desires to work for experience. Box 881, care Georgian.

EXPERIENCED white nurse wishes position with one or two children. Call Ivy 3275-J.

A MIDDLE-AGED WIDOW, good housekeeper, wants position in small family or widower's home; need place at once. Address Mrs. E. H., Box 50, care Georgian.

MIDDLE-AGED, experienced nurse wants position as nurse, companion to invalid; references. Address Miss Music, 19 Tennessee avenue. Phone Main 3845-J.

YOUNG LADY desires position as stenographer, bookkeeper or general office work; several years' experience. Box 432, care Georgian.

YOUNG LADY, experienced in all lines of office work, desires position immediately. Salary no object. Address B. R., care Georgian.

WANTED—Position as stenographer; one year's experience. Call Main 2120-L.

WANTED—By a refined lady, a position in a nice family or companion and assistant housekeeper. Address Companion, care Georgian.

FIRST-CLASS cook wants position; can furnish good reference. 126 E. Baker.

STENOGRAPHER desires position; have had a year and half experience and can give references. Address C. P. J., care Georgian.

POSITION wanted by lady with fifteen years' experience in general office work; best of references. Address Post, Box 28, care Georgian.

GOOD COOK wants cook's place. Will cook $5 a week and room and carfare. Lula B., 144 Grogman street, South Atlanta, Ga.

COLORED GIRL wants a nurse or office job. L. D., 131 Gilmer street.

STENO-BOOKKEEPER who can handle correspondence; A-1 references. Address Permanent, Box 611, care Georgian.

YOUNG LADY would like position in doctor's office. Several years' experience. Call Ivy 1326.

WANTED—Position by graduate nurse in physician's or dentist's office. Address K. C., care Georgian.

WANTED—Position by stenographer with several years' experience; references furnished. Phone Main 2445-L.

GOOD WASHERWOMAN wants washing on lot or a half-day position. Address M. J. B., 214 West Hunter street.

COMPETENT servant wants position as maid in private home; room in house. Address 49 Luckie street (rear.)

GOOD LAUNDRESS or general house-cleaner wishes position at once. Annie Wellons, 14 Wilson street.

A NICE colored girl wants a job as maid in private family. Apply 51 Clifton st.

TWO good colored women; good cook and maid or nurse. Apply 51 Clifton street at once.

WANTED—Position at once as bookkeeper and stenographer; have some experience. Call Miss E., Decatur 497. Can furnish references.

WANTED—Sewing by the day; can furnish best references. Address R. O. B., or Seamstress, No. 26 Fitzgerald street.

EXPERIENCED undergraduate nurse with first-class references from doctors and patients wishes cases to nurse. Maternity a specialty. Ivy 7304-J.

YOUNG LADIES' orchestra open for engagements. Can furnish two, three or four pieces. Address T. S., care Georgian.

DRESSMAKING—DRESSMAKERS.

DRESSMAKING at 218 Howell street; help the lady with any kind of sewing.

WANTED—Sewing by day; $1.25 per day; first-class dressmaker. Dressmaker, 374 E. Hunter.

SITUATIONS WANTED—MALE AND FEMALE.

IF YOU WANT first-class housecleaning call Ivy 3082.

BUSINESS OPPORTUNITIES.

ON North Side, splendidly located, soda fount and cigar stand; an ideal location for a drug store; good reason for selling. Address Soda Fount, care Georgian.

WANTED—Everybody who lives east of the Rocky Mountains to know all about Los Angeles and Southern California. The Tenth Anniversary number of The Los Angeles Examiner, issued December 24 will give you this information. Mailed to any part of the United States or Mexico 15 cents a copy; all foreign points 25 cents. Address Los Angeles Examiner, Los Angeles, Cal.

BARBER SHOP for sale at Gainesville, Ga., on the best street in town; has three chairs and all fixtures; will make terms easy. Ring Mr. Greer at Ivy 4985 or call at room 1105 Third Nat. Bk. Bldg.

WANTED—A competent office man to act as secretary and treasurer of $250,000 corporation. Must furnish A-1 references as to ability, sobriety and moral character, and invest five to ten thousand dollars in stock of the corporation. Salary, $150 per month. Address Realty, care Georgian.

CONFIDENTIAL partner wanted, and hold position in profitable manufacturing enterprise, who can give all or part of his or her time. Quick Snap, care Georgian.

FOR SALE—Stock of general merchandise; real estate considered. J. W. Taylor, 227 Oglethorpe. Phone West 1294-J.

PEACHTREE INN
STEAM HEAT

AMERICAN, $7.50 week up.
EUROPEAN, $3.00 per week up.
40 Rooms; private baths.
PUBLIC bath every floor.
391 PEACHTREE ST. Phone Ivy 9129.

WILL place your advertisement in 100 monthly magazines at five cents per word. Jefferson's Agency, Albany, Ga.

WANTED—At once, 100 mail order names. I have just collected 10,000 mail order buyers' names through Georgia, Alabama and Florida. Agent weak men whisky drinkers' names for sale. If you want business, write for full particulars. C. L. Gulford, Thomaston, Ga.

HAVE GOT the softest snap on the biggest money-maker of the day. If you have $1,000 you can get into it with me. Address G. T., care Georgian.

CONTINUED IN NEXT COLUMN.

BUSINESS OPPORTUNITIES.

LIVERY business for sale at end of new railroad; seven head good horses, with equipments; books open for investigation; good reason for selling. This is the only stable in town. Big pay roll from mills each week. A good opportunity for right man. Call or address M. J. Williams, Helen, White County, Ga.

LADY of refinement would like good opening for boarding house or rooming house, either in Atlanta or elsewhere, or would like to invest a few hundred dollars in some small business that would give her a working interest and salary. Address R., care Georgian.

HERE'S A CHANCE for some one with money to invest who knows a real opportunity when he sees it. Write M. J. Metcalf, New West Hotel, Iowa City, Iowa.

BOARDING HOUSE, $350.00; 9 rooms, nicely furnished, everything convenient; just off West Peachtree. Address J., Box 200, care Georgian.

YOUNG MAN has few hundred dollars would like to invest in business with services; best references furnished. Address Box 92, care Georgian.

WHITE, sober, energetic man who thoroughly understands the management of a Turkish bath; fine opportunity to run full all winter. Must have some money. J., care Georgian.

PROFESSIONAL soap-maker is willing to instruct any one in soap business for suitable compensation. J. H., 830 Twenty-ninth street, Milwaukee, Wis.

ADD $10 to $25 to your weekly income; no work on your part; invest dollar up weekly and share in profits. Jackson & Jackson, Buffalo, N. Y.

I. SPRINGER—Showing fine millinery and ladies' suits. We invite your inspection of our new store. 95 Whitehall.

I THINK I have got just what you want for a reasonable investment; a good business and a good corner. If you are in the market, call me. Main 4077, or address J. M., 45 McDaniel St.

GENTLEMAN of good character and ability, with $1,000 to $2,000 and services, wants to buy interest or whole in good-paying business that will stand closest investigation. Address M., Box 635, care Georgian.

BUY A HOME for fifteen or twenty dollars cash; will build cottage home on car line within 5-cent fare belt, and sell to reliable wage-earner just like rent; only fifteen to twenty-five dollars first payment. Address Asco, care Georgian.

FOR SALE—On account of bad health, a complete shop for repairing and upholstering furniture and with machinery for making cabinet work of any kind located in live town of 20,000 and capable of making showcases, store fixtures, etc. Party with small amount money can secure a good money-maker if able to give attention to same. Address at once G. E., Box 438, care Georgian.

FOR SALE—Soda, cigar and candy business; 24-syrup fount, 9 tables, 36 chairs, carbonater, counters, ice cream outfit and everything used in the store. Doing good business. Owner going in other lines. Address Box 256, Eufaula, Ala.

WANTED—To buy a small rental or insurance business, or would buy interest. Give particulars. A. B. C., Box 88, care Georgian.

YOUNG and prosperous manufacturing corporation desires $5,000 additional capital (with or without services) for enlarging capacity and expanding territory. No speculation. Full investigation invited. Young man preferred. Address P. O. Box 714, Augusta, Ga.

WANTED—Party with $3,000 and services. Opportunity to double money. Address Opportunity, Box 450, Georgian.

HOTELS FOR SALE.

$600 CASH buys lease, perishable furniture, linen, crockery, etc., in up-to-date furnished hotel in small town; hotel has good trade and excellent reputation. F., Box 605, care Georgian.

ROOMS AND BOARD.

COLLEGE STUDENTS.

LARGE, bright, comfortably furnished rooms, with best home cooking; convenient to every college. Terms very reasonable. 226 Ivy street.

IVY HOTEL, 98 IVY STREET. AMERICAN PLAN, $1.25 DAY. Special rates by week.

LOVELY front room for gentlemen or couple; good home cooking, with plenty of home-made butter and milk. Spring street, near Third. Phone Ivy 6810.

REFINED private home will take two or four young men to board; near in; North Side. Ivy 7721-J.

ROOM AND BOARD for men; all conveniences; private family; close in; reasonable. 256 Houston street. Ivy 2782-L.

ROOM with private bath; also room with use of bath. 81 East North avenue, corner Courtland. Fine location. Phone Ivy 4630-J.

ROOMS with good table board, close in, two blocks of Candler Building. Reasonable rates. 21 East Cain street.

GOOD table board, close in. Reasonable rooms near by. 256 Capitol avenue. Main 2081-L.

PEACHTREE INN
STEAM HEAT

AMERICAN, $7.50 week up.
EUROPEAN, $3.00 per week up.
40 Rooms; private baths.
PUBLIC bath every floor.
391 PEACHTREE ST. Phone Ivy 9129.

WANTED—Boarders or roomers. Phone Main 118-J. 151 Capitol avenue.

ROOM AND BOARD close in. 224 South Pryor street.

NICE room and excellent table board. 58 Garnett street. Phone Main 1588-J.

TWO YOUNG men or couple can get board in private family; steam heat, bath and first-class meals. Rates, $25 per month. S. E. G., care Georgian.

FOR GENTLEMAN—Delightful room; light board, on Myrtle street, near Ponce DeLeon avenue. Also garage. Phone Ivy 1495.

TWO GENTLEMEN or couple to board in private home; North Side; modern conveniences. References. Ivy 4455.

513 PEACHTREE STREET

PLEASANT ROOM and board. Meal hours extended.

A COUPLE wanted to room and board in private West Peachtree home; steam heat; private bath; every convenience. Phone Ivy 715.

WANTED—Couple or two young men for large front room, dressing room adjoining; modern conveniences. 11 Currier street.

REFINED couple to furnish own room, but board in private family; all conveniences. West 1129-L.

ROOMS, with private bath and board, at 21 East Linden street. Ivy 152. Miss Annie Dennis.

WANTED—Young men boarders; refined, educated family. All improvements. Well cooked, well served meals. On car line. Apply 11 Howard avenue, Decatur.

EXCELLENT meals, nicely furnished rooms; reasonable rates; conveniences. 26 Capitol Ave.

LARGE, well ventilated rooms, good table; in walking distance of center. Main 1978. 178 Washington street.

FURNISHED ROOM with board in private home; all conveniences; young men preferred. 35 East Fourth street.

NORTH SIDE, private home, would like one or two couples for the winter. Ivy 1384-J.

NICE ROOM and board at 299 Whitehall street.

NICELY furnished rooms and excellent table board. M. 449-J. 269 Washington; just seven blocks from Capitol.

ATTRACTIVE rooms with board; furnace heat; ideal location. 75 West Peachtree. Ivy 1449-J.

TWO ROOMS and board for four nice ladies; private family; every convenience; $5 per week. 510 Crew street. Main 848-J.

HOTEL PASADENA.

NICE ROOMS and extra good table board. Ivy 5621-J. 50 Houston street.

TWO lovely rooms with board; Peachtree; gentlemen or couple. Ivy 1779-J.

FURNISHED ROOM—All conveniences, private family, close in, with or without board. 256 Houston street, Ivy 2782-L.

CONTINUED IN NEXT COLUMN.

ROOMS AND BOARD.

TABLE BOARD—The Wilton, 220 Peachtree St.; new management; in business section; usual rates. Ivy 5795.

220 Peachtree Street, The Wilton

ROOMS and board; modern conveniences; splendid table, family style; prompt service; reasonable rates. Miss Kirtley. Ivy 5795.

NICE ROOMS and board reasonable; close in. 98 Capitol Ave. Main 4413-J.

IN private North Side home two nice gentlemen boarders with home privileges. Ivy 1734-J.

ROOM AND BOARD for young man; steam-heated home. Ponce DeLeon avenue. Ivy 4538.

LARGE front room, neatly furnished; electric lights, steam heat and all conveniences, with good table board; close in. Main 2690-L.

BEST MEALS IN TOWN, $3 WEEK; ROOM AND MEALS, $4. 197 SOUTH PRYOR. CALL MAIN 5048.

TWO young men boarders, also table boarders. 143 W. Peachtree. Ivy 2104-J.

ONE nicely furnished room, with excellent table board, $5 per week; bath, with hot and cold water, close in, one block of Peachtree street. Three minutes' walk from Candler Building. 26 East Cain street.

HANDSOMELY furnished room, with board for one or two high-class young men. Private home. Ivy 7727-J.

ROOM and board, choice location, two blocks Georgian Terrace; every convenience. Young men preferred. Phone Ivy 2927-J.

BOARD in a nice refined home on Ponce DeLeon avenue, three or four young men preferred; all conveniences; steam heat. Ivy 7848-J.

WANTED—Boarders for nice, large rooms; electric lights, steam heat; everything convenient; also can accommodate a few table boarders. 18 W. North Ave. Bell phone Ivy 6576-J.

WANTED—Boarders in private family; no children; all conveniences. Phone Mrs. Neal, Ivy 7089-J.

LISTEN! Extra nice rooms, with or without board. 308 S. Pryor. M. 2456L.

WEST PEACHTREE RESIDENCE—Large, delightful front room, also single room; steam heat; good table. Ivy 1959-L.

FRONT ROOMS, running water, furnace heat, home cooking, fine location, between the Peachtrees. 28 and 32 North avenue. Mrs. D. H. White. Ivy 6135-J.

TABLE BOARD. BEST SOUTHERN COOKING, $5.00 PER WEEK. MEALS SENT OUT 50c EACH. 477 PEACHTREE STREET, TWO BLOCKS IN FROM GEORGIAN TERRACE. IVY 7010.

WANTED—Roommate for young man; private family, also table boarders. 84 West Peachtree. Ivy 7635-J.

Leland Hotel

American Plan. 29 Houston St. Ivy 1064.

Excellent table. 20 meals tickets $5.00. Quick and polite service.

TABLE BOARD CLOSE IN. 85 LUCKIE ST. IVY 3150.

TWO large, nicely furnished rooms; good table board. 121 Capitol Square. Main 4839-L.

ONE nicely furnished room for two or three young men, with board. 52 Formwalt.

TABLE BOARD CLOSE IN. 111 WALTON. ATL. 5326.

FINEST meals in city; home cooking, give us a call. 160 Spring street. Atlanta phone 1874.

THE ELM HOUSE—Nicely furnished rooms and board; rates reasonable. 291 E. Hunter.

FORSYTH HOTEL.

COMFORTABLE rooms, 50c up. Special rate per week. Nice meals, 25c. 50½ South Forsyth street.

Bellevue Inn

57 E. Third St. Ivy 1598-L.

Nicely furnished single or double rooms, steam heated, with or without meals.

87 EAST NORTH AVENUE.

NICELY FURNISHED rooms with all conveniences. Ivy 2423-J.

TABLE BOARD, CLOSE IN, CHEAP. 67 LUCKIE ST.

HOTELS.

Stag Hotel

5 Walton St. Rates, $1 and $1.50, including shower and plain baths.

CHOP SUEY.

ALL KINDS of American and Chinese dishes. 17½ Alabama street. Hoey M. Yow, Mgr.

BOARD WANTED.

WANTED—By business woman, room with breakfast and supper in private home; must be first-class place, where there are no other boarders; best references furnished and required. Address N. B., Box 654, care Georgian.

WANTED—By two young men good room and table board (breakfast and supper) in house of modern conveniences, within walking distance of business district. State price and location. Address H., Box 8, care Georgian.

WOULD LIKE to get board between Tenth and Sixteenth streets and Piedmont and West Peachtree; would want to coach in any literary study to pay for board. College graduate. Good habits. S. B. C., care Georgian.

WANTED—Board for young married couple in private home; Inman Park preferred; want a garage. Box 742, care American.

TWO ROOMS and board for three adults and one 3-year-old child. In replying state price and location. Address C. D. X., care Georgian.

FURNISHED ROOMS FOR RENT.

NICELY furnished room in private family for gentleman; hot and cold baths. 80 W. Peachtree.

TWO lovely front rooms, furnished for housekeeping; $3 per week. 266 Whitehall.

TWO nicely furnished rooms for light housekeeping. 219 South Forsyth street.

THE PATTON APARTMENTS, 11 Cone street; under new management; newly furnished rooms; steam heat; hot baths. Ivy 5491-L.

FURNISHED front room, close in; conveniences. 85 West Harris street. Phone Ivy 1934.

THREE nicely furnished rooms for rent; private home; all conveniences. 223 Capitol Ave. Bell phone Main 2958-L.

LARGE front room, second story, for young man; all conveniences. Ivy 2211-L.

VERY desirable room in a steam-heated apartment for one or two gentlemen; five minutes' walk to town; all conveniences. 92 East Ellis; apartment 11.

TWO ROOMS and kitchenette, furnished, to couple without children. 428 E. Georgia Ave.

STEAM-HEATED, large front corner room; beautifully furnished; single beds if desired; bath adjoining; hot and cold water; large closet, three windows, electric lights, etc.; close in; second floor; students taken. 190 Ivy St. Ivy 5078.

WELL-FURNISHED ROOM, with or without board; heat, electric light and all modern conveniences. Ivy 2890-L. 118 Forrest avenue.

TWO or three connecting rooms, furnished for light housekeeping; reasonable rent; furnace heat. Ivy 3287-J.

FOR RENT—One nicely furnished room. Every convenience; steam heat. 43 East Cain street. Ivy 2020.

FOR RENT—Furnished room in private home. 52 West Pine street.

LARGE, nicely furnished room, on West Peachtree, near Linden, in private family; hot water and modern conveniences. $10 a month for permanent tenant. Phone Ivy 2553-L.

NEWLY furnished rooms for rent. Apply at 195 Ivy street, apartment No. 1.

ONE OR TWO bright and nicely furnished front rooms, with all modern conveniences, in private home. Prices very reasonable. 181 Forrest avenue.

CONTINUED IN NEXT COLUMN.

FURNISHED ROOMS FOR RENT.

TWO newly furnished rooms, all conveniences; best location in city; gentlemen only. Apply 16 W. North avenue.

TWO furnished housekeeping rooms, $4 a week; roommate for lady. 37 Carnegie Way.

WANTED—Two young men for rooms in steam-heated apartment, close in; best location; reasonable rates. Also wanted, refined gentleman roommate. Phone Ivy 2333-L.

PEACHTREE INN
STEAM HEAT

AMERICAN, $7.50 per week up.
EUROPEAN, $3.00 per week up.
40 ROOMS; private baths.
PUBLIC bath every floor.
391 PEACHTREE ST. Phone Ivy 9129.

STEAM-HEATED room in private family for two gentlemen or two trained nurses. 14 West Baker, 3d floor. Ivy 5895.

LARGE front room, upstairs, suitable for light housekeeping. Also single room. 31 East Harris. Ivy 3741-J.

LARGE front room, heat, electricity; private home. 314 Courtland, near E. Baker.

NICELY furnished rooms to ladies or gentlemen; light housekeeping privileges. Private family. Walking distance. Reasonable. 16 Castleberry St.

ONE large front room, nicely furnished. Hot and cold water. 71 Williams street. Ivy 6491.

STEAM-HEATED room; close in. Call Ivy 3164.

HANDSOMELY furnished front room, near Georgian Terrace; private bath. Address Reasonable, care Georgian.

TWO furnished rooms for housekeeping; references. 185 E. Pine street. Ivy 6965-J.

ONE LARGE furnished room. 238 South Pryor. Main 5074-L.

TWO nicely furnished rooms, all conveniences; nice neighborhood; reasonable. Gentlemen or couple. Phone Ivy 3123.

FURNISHED rooms for light housekeeping. 319 Courtland street. Call Ivy 7096.

FOR RENT—Two rooms with all conveniences. 179 Oakland avenue, near Grant Park.

FOR RENT—Nice large furnished front room; close in; all conveniences. 203 Spring street.

A VERY desirable room for two gentlemen in steam-heated apartment; five minutes walk to town. Phone Ivy 1184.

NICE large front room for couple or young men. Conveniences. 238 Washington street.

LARGE, nicely furnished room, all conveniences; first floor. 231 Capitol avenue.

NICELY furnished rooms; hot and cold water, gas and electric lights, at No. 3 Carnegie way. "House That Jack Built." Gentlemen preferred.

THE PICKWICK.

NEW TEN-STORY AND FIREPROOF. Steam-heated rooms, with connecting baths; convenient shower baths on each floor.

77 FAIRLIE STREET, NEXT CARNEGIE LIBRARY.

EITHER one or two large rooms; hot water, etc.; reasonable; reference. 127 Ivy St. Ivy 4280.

NICELY furnished second story room with private bath; no children; on car line; 15 minutes' walk; on South Side. M. 5438. Call after 7 p. m. or Sunday.

HANDSOMELY furnished room; choice location; every convenience; private home. 15 Ponce DeLeon Ave., fronting the Georgian Terrace Hotel. Bell phone Ivy 1412-J.

FOR RENT—Two furnished rooms for light housekeeping; sink; private entrance. 280 Grant St.

ONE large, nicely furnished front room; steam heat; private family; North Side; nurse preferred. Call Ivy 3570-J.

LARGE, nicely furnished room with kitchenette; reasonable. 388 Peachtree, opposite Peachtree Inn.

FOR MEN WHO APPRECIATE THE COMFORT OF A REFINED, PRIVATE HOME. TWO ROOMS, TWO SINGLE BEDS IN EACH ROOM; ALL MODERN CONVENIENCES; RENT VERY REASONABLE; NORTH SIDE; ONE BLOCK FROM WEST PEACHTREE CAR. PHONE IVY 1281-J.

EXTRA large front room for two or four; electricity, bath, phone. 62 Williams, corner Baker. Ivy 6760-J.

FURNACE-HEATED room for couple or two young men with private family; board if desired. Phone Ivy 7899-J.

NICELY furnished rooms for gentlemen only; close in. Apply at 68 Fairlie street.

FOR RENT—Two well furnished rooms with bath in private North Side home; would like to rent to young men. Address B. T. L., 53 East Merritts avenue.

TWO OR THREE beautifull furnished front rooms; newly papered; electricity; sink and phone; very reasonable. 290 Washington street.

TWO beautiful connecting front rooms, modern home, every convenience; newly furnished with mahogany furniture; good neighborhood; on car line near business center. 321 Courtland street.

STEAM HEATED.

TWO beautifully furnished rooms in business section, convenient to all Peachtree cars; large front room; $17 per month; small, $10 per month. 252 Ivy. Brick apartments.

ONE ROOM, private family, to ladies; $6; with light, hot water. Ivy 7309-J.

ONE nicely furnished large, bright room; close in; all conveniences. 200 Rawson St.

WITH private family, one block from Piedmont Park, one or two furnished rooms to men; references to be exchanged; breakfast furnished if desired. Phone Ivy 7082.

LARGE corner room with four windows, large closet and adjoining bath; steam heat; close in. Apply 9 Wellington Apts.

STEAM-HEATED, well furnished front corner room, connecting bath, well ventilated and lighted; every convenience; second floor; modern; close-in apartment. 190 Ivy St. Ivy 5078.

ROOM, bath adjoining, furnace heat, electric lights, sleeping porch. Ivy 3681.

NICELY furnished upstairs bedroom; electric lights, telephone, hot and cold baths; private family. 185 Washington street.

FOR RENT—Nicely furnished room in West End, with private family; modern bungalow; all conveniences; on car line. Call West 807.

BEAUTIFULLY furnished front room with two large closets, in private home; close in; gas and electricity, hot and cold bath; use of phone. 167 Capitol Ave.

LARGE steam-heated room for one or two gentlemen; electricity, hot water and connecting bath; in new apartment. Ivy 1323.

TWO first-floor rooms, furnished, for housekeeping; all conveniences. 69 E. Fair street.

FOR RENT—Rooms for housekeeping or furnished rooms for young men or business women. Address 40 West Peachtree place.

TWO completely furnished bright rooms, close in. 85 E. Fair street.

TWO furnished rooms to couple without children in new bungalow with owner; all conveniences. Phone West 1094-J.

NICELY furnished room, suitable for two gentlemen. 203 Plum street.

A LADY, alone part of the time, offers to business woman a furnished room in exchange for her presence evenings. Phone Ivy 4359-J.

FURNISHED ROOMS for light housekeeping; also furnished rooms. 140 Spring street.

STEAM heated front room, North Side private home; electricity, hot bath, excellent meals close. Ivy 1294-J.

TWO nicely furnished rooms for light housekeeping, near in. 33 Formwalt street.

DANDY FRONT ROOM; convenient to bath; close in. Ivy 4399-J.

FURNISHED ROOMS; also light housekeeping rooms. 58 E. Harris street. Ivy 3775-J.

CONTINUED IN NEXT COLUMN.

FURNISHED ROOMS FOR RENT.

TWO nicely furnished rooms for housekeeping, with owner; modern conveniences; references. 185 East Pine street. Ivy 6965-J.

IN KIRKWOOD, two or three furnished rooms for light housekeeping. Call Decatur 545.

WANT a gentleman to share a large, well-ventilated front room; separate beds. No. 44 Houston street.

LARGE, nicely furnished, comfortable clean room in private home; walking distance; every convenience; very reasonable. Main 5430.

SINGLE and double bedroom, modern conveniences; three blocks from Piedmont Hotel. Reasonable. 74 Luckie street. Ivy 6662.

LOOK THREE very comfortable furnished rooms for light housekeeping. 407 Fraser street. Price $10.60 per month.

TWO rooms completely furnished for light housekeeping; modern, close in. 81 Brotherton street.

A NICE, little, clean furnished apartment for refined couple with a refined elderly couple; new modern bungalow; reasonable. Call Ivy 2490-J.

NICELY furnished front room, steam heat, electric lights, hot and cold water. 385½ Peachtree. Apt. 3. Ivy 2632-J.

ONE furnished room for rent for sleeping. Apply 16 Whitehall terrace.

ONE nicely furnished room, suitable for one or two gentlemen. 39 Carnegie way. Ivy 5553.

NEWLY furnished room for rent close in. 36 Garnett street.

TWO nicely furnished rooms for light housekeeping; all conveniences; hot bath and telephone; close in; no children. 17 Pulliam St.

THREE nicely furnished rooms, clean and close in; all conveniences; two minutes' walk from Candler Building; use of phone, hot and cold water all the time; at the most reasonable rate to be found. 169 Ivy street. Atlanta 5859-F.

TWO completely furnished rooms for light housekeeping; all conveniences. Close in. Main 3174-L. 69 East Fair.

ONE ROOM; steam heat, bath; close in; gentlemen preferred. Ivy 7052-J.

ONE large and one small room, newly furnished; two minutes' walk from Candler Building; reasonable rates; bath, with hot and cold water; all conveniences. 172 Ivy. Phone Ivy 6944-J.

ONE single furnished room, $6; double, $12; separate beds. Gentlemen or ladies. Light housekeeping allowed. 37 Carnegie way.

FOR RENT—One nicely furnished front room, four blocks from courthouse. 11 Terry street.

TWO OR THREE furnished rooms for housekeeping; steam heat; use of piano. 352 Whitehall street; apartment D. Phone Main 5595.

FOR RENT—One furnished front room in private family; close in. Price $10 per month. Ivy 7723-J.

NICELY furnished North Side front room for young men, with or without board. Phone Ivy 7833-J.

NICE front room, with or without board, two gentlemen preferred, or will take couple. 29 English avenue.

NICELY furnished rooms, gentlemen preferred. 140 Spring street.

STEAM-HEATED ROOMS to business ladies or gentlemen; ten minutes' walk to center of city. 18-A West Baker.

FURNISHED ROOMS for light housekeeping; all conveniences. 305 South Pryor.

LIGHT housekeeping rooms, nicely furnished; very light. 85 East Fair street.

HANDSOMELY furnished front room, near Georgian Terrace; private bath. Address Reasonable, care Georgian.

NICELY furnished housekeeping rooms; lady to share apartment. Ivy 993-J.

THREE nicely furnished housekeeping rooms; lady to share apartment. Ivy 993-J.

19 WEST CAIN STREET.

NICE ROOMS; refined people. I. 7435-J.

UNFURNISHED ROOMS FOR RENT.

FOR RENT—Three connecting rooms at 269 Grant street.

TWO desirable rooms for light housekeeping. Ten minutes' ride River car. Bath and gas. See them to-day. $9. 211 Griffin street.

ENTIRE second floor; four rooms, bath, gas and water. Ivy 1377. 297 Crew.

ONE large room, with kitchenette and all modern conveniences. Price very reasonable. 181 Forrest avenue.

FIVE large, unfurnished connecting rooms, upstairs. Private entrance. Private bath; hot water, gas and electric lights; South Side. Main 4890-L.

FOR RENT—Four connecting rooms, with private bath, hall and porch, unfurnished, gas and sink. 174 Angier avenue. Suitable for housekeeping; very reasonable.

THREE connecting rooms; convenient. 294 Highland avenue. Ivy 3663-J.

TWO unfurnished rooms for rent. Main 2731. 260 Glennwood avenue.

TWO unfurnished rooms for rent; water, gas and phone. 113 Kelly street. Atlanta phone 5905-F.

THREE large connecting rooms, $10. 40 Pavilion street.

FOUR nice connecting rooms with private bath for $16.50. 635 Washington street.

FOR RENT—Three rooms for housekeeping; second floor; sink in kitchen; bath on same floor; also front and back porch. 401 Capitol Ave.

TWO large rooms and kitchenette; newly tinted; for housekeeping. 52 Gordon St. Phone West 385-L.

450 PEACHTREE—Two rooms, kitchenette and bath for rent to couple without children. References. Telephone Ivy 7022.

ONE clean room, $5 per month, with owner. Gas, bath. Ivy 6706.

THREE connecting rooms, private bath, for $12.50. 371 Pulliam. Main 4975 J.

THREE connecting rooms with large closets and small kitchen in private home; close in; gas, electricity, hot and cold bath; use of phone. 167 Capitol Ave.

TWO unfurnished connecting rooms for light housekeeping; modern conveniences. 196 East Georgia avenue.

HOUSEKEEPING rooms of whole lower floor of five rooms. 669 Highland Ave. Call Ivy 3766.

TWO connected housekeeping rooms; very convenient. 41 West Fair street.

FOR RENT—Three or four unfurnished rooms suitable for light housekeeping. 174 Angier avenue.

TWO large unfurnished connecting front rooms with all conveniences; suitable for light housekeeping; private phone in room. Apply No. 8 Highland avenue. Bell phone Ivy 3865-J.

THREE connecting rooms; all conveniences. 396 Capitol Ave. Phone Main 4684-L.

TWO connecting front rooms for light housekeeping; separate gas; adults only. 54 Williams, between Baker and Harris.

TWO first-floor connecting rooms; new sink in kitchen; hot and cold water. Call West 655-L.

FURNISHED OR UNFURNISHED. ROOMS FOR RENT.

ATTRACTIVE room; conveniences; sleeping porch, or adjoining bath; close; garage. Ivy 3707-J.

HOUSEKEEPING rooms, modern conveniences; walking distance; private home; best neighborhood. Ivy 3707-J. Garage.

TWO OR THREE furnished or unfurnished connecting rooms for housekeeping. 37 Hendrix avenue.

TWO unfurnished rooms, suitable for light housekeeping; also two furnished rooms. North Side. Phone Ivy 3398-J.

FOR RENT—Two nice connecting rooms for light housekeeping; furnished or unfurnished. Call 24 Willow street; first door from East North avenue.

ONE furnished or two unfurnished rooms; close in; all conveniences. 274 Woodward avenue.

TWO furnished front rooms, one unfurnished back room; good location. Ivy 3053.

DO YOU NEED HELP of any kind? A little "Want Ad" will get it for you.

HOUSEKEEPING ROOMS FOR RENT.

HOUSEKEEPING rooms; all conveniences; best neighborhood; walking distance; private home. Ivy 3707-J.

FURNISHED APARTS. FOR RENT.

SMALL, close-in, North Side, steam-heated apartment on lease; references required. Phone Ivy 428.

BUSINESS woman will share a small apartment with another business woman; very reasonable terms. Stenographer. Call Main 3399-J.

TWO or three-room furnished apartment; all conveniences; for occupancy October 15. State price and location. E., Box 634, care Georgian.

HOUSEKEEPING rooms, suites of two furnished complete, $16, $18 and $20 per month; modern conveniences; walking distance. 345 Peachtree.

FOR RENT—Furnished six-room steam heated flat; references required. Address Q., care Georgian.

NICELY furnished downstairs apartment with sleeping porch; all conveniences; best location. Call Ivy 4769-L after 8 p. m.

TWO SETS housekeeping rooms; price $4.50 and $5.50 per week; bath, electric lights, private entrance; walking distance. 345 Peachtree.

UNFURNISHED APARTMENTS FOR RENT.

THREE-ROOM APARTMENT, screened porch, private bath, heat, electric lights, all for $20 per month. Delightful neighborhood, near East Lake, where there's plenty of sunshine and fresh air. References exchanged. Call Decatur 455.

FOR RENT—Two handsome new five-room apartments; vapor heat; phone connections; janitor service; $60 and $65. Phone Ivy 4991-L. 268 Myrtle street.

TWO ROOMS, connecting; all modern conveniences. Apply 63 Windsor street.

WILL lease 6-room apartment, North Side, second floor. Phone Ivy 4629.

SIX ROOMS with bath; close in; good neighborhood; $21 per month. 75 Orme St. See Woodside.

THE COLONIAL—Splendid apartments; five and six rooms; strictly first-class in every detail; hardwood floors, etc.; best North Side residence section; one block from Georgian Terrace; handsome grounds; large individual porches; automobile accommodations, etc.; possession October 1. Phone Ivy 657-J, or apply 29 Ponce DeLeon Ave.

TWO four-room apartments, every modern convenience, 324 Forrest avenue. Apply premises. Phone Ivy 508-J. L. B. Sanders, owner.

UNFURNISHED, second floor six-room apartment; arranged for two couples. 443 Courtland street.

WILL SUB-RENT six-room apartment; North Side; second floor. Call Ivy 4629.

FOUR-ROOM apartment; lease; couple; modern; light, ventilated front, back porches; range, screens, shades, etc. J. V. Wellborn, 279 E. Pine. Ivy 4063.

FURNISHED HOUSES FOR RENT.

NICELY furnished house; seven rooms and bath; close in; immediate possession. $42.50. Bell phone Ivy 4317. 129 Ivy street.

FIVE-ROOM COTTAGE, excellent neighborhood; close in. 192 Crew St. Phone Ivy 2216-J.

EIGHT-ROOM furnished house for rent; fine location; a good school, three churches and fine water. Address L. N. McKiney, P. O. Box 64, Demorest, Ga.

TO responsible parties, my home, furnished, for 6 months. Mrs. W., 520 Central avenue.

FOR RENT—Furnished three-room house, to man and wife, on Chattahoochee avenue, East Point, Ga. For further information, address B., Box 78, care Georgian.

UNFURNISHED HOUSES FOR RENT.

FIVE-ROOM HOUSE, one-half block Walker street car; gas, water, bath; $15 month. Bell phone M. 503. Address F. L. Volberg, Jr., 130 S. Forsyth St.

FOR RENT—By owner, one eight-room, one eleven-room house, 22 and 24 LaFrance street; best residence street in city; large lots. Ivy 6724-J.

FOR RENT.

110 JUNIPER STREET

TWO-STORY brick dwelling, four sleeping rooms, servants' quarters, furnace; in fact, very complete, and in splendid repair. Phone W. S. Larned, Main 59.

FOR RENT—By owner, a good twelve-room house; gas, open grates, two baths, handsome mantels; close in; vacant about October 1. Call office phone Ivy 80; residence phone, Ivy 2155.

COMFORTABLE nine-room furnace-heated house, best section Inman Park, rents $45 per month. Phone Ivy 871 for particulars.

EIGHT-ROOM HOUSE on large lot, with all improvements; almost new; will rent for $30 per month. Phone Ivy 6724-J. 122 LaFrance street.

EIGHT-ROOM HOUSE; perfect condition; North Side; in excellent neighborhood. Phone Ivy 7465-J.

FURNISHED OR UNFURNISHED. HOUSES FOR RENT.

FOR RENT—$16.50; Lena, corner Stevens; city improvements, or furnished $20; five rooms; new. Apply premises. West Hunter-Ashby car; block new school.

OFFICES FOR RENT.

LIMITED amount of ground floor space in 121 Peachtree street, in sections of 10 by 6 feet. Apply 119 Peachtree street at once.

COMPLETE private office, phone, desk, etc.; all conveniences; only $10 monthly. 505 Gould Building.

FOR RENT—Room 728 in Candler Building. Apply to same.

TWO OFFICES for rent in Empire Building; second floor; $25 month for two or $15 for one. Office, care Georgian.

OFFICES in the Moore Building at No. 10 Auburn avenue, steam heat; passenger elevator; lights and janitor service. $12.50 to $18.00. One furnished office, price $17.50

DO YOU NEED HELP of any kind? A little "Want Ad" will get it for you.

OFFICE SPACE FOR RENT.

DESK ROOM FOR RENT in office, with use of phone. 421 Kiser Bldg.

FOR RENT—Attractive office space on fourth floor Third National Bank Building, especially arranged for large office and several private offices. Southern Guarantee and Investment Company, fourth floor Third Nat. Bk. Bldg.

DESK SPACE FOR RENT.

FOR RENT—Good desk space. 312 Century Bldg. Phone Main 2513.

STORES FOR RENT.

$20 PER MONTH ON a year's lease; first-class new brick storeroom, fine location for business; big territory, in fast developing section, fine business street; splendid tile in front of store, and well suited for a fine location for milk depot or drug store. Ware & Harper, 725 Atlanta National Bank Building. Main 1705, Atlanta 1868.

FOR RENT or lease, half of first floor of 95 Whitehall street for gents' furnishing department. All conveniences, including show window, elevator, lighting and use of basement. Low rent to desirable tenant. Ready September 15.

BUSINESS SPACE FOR RENT.

NICE place for butcher's shop in grocery store. All fixtures. 233 Auburn.

FOR RENT MISCELLANEOUS.

WILL RENT high-grade piano, $2.50 per month. Address X. Y. Z., care Georgian.

UNFURNISHED HOUSES WANTED.

WANTED—Furnished house or apartment with modern conveniences. Address, giving particulars, H. H., Box 22, care Atlanta Georgian.

BUSINESS SPACE WANTED.

WANTED—Space 10 by 20, suitable for candy kitchen; prefer Mitchell street, between Whitehall and Terminal. Address 70 Norcross St. West 1346.

YOU ARE particular who you have in your home. The Want Ad Man will assist you in securing refined tenants. Phone Main 100 or Atlanta 100.

AUCTION SALES.

AT AUCTION.

SEVERAL CONSIGNMENTS, INCLUDING A FINE LOT OF FURNITURE FROM A PAVILION STREET HOME, ALSO A CONSIGNMENT OF FURNITURE FROM 886 W. PEACHTREE ST., CONSISTING OF SOLID MAHOGANY SIDEBOARD AND CHINA CABINET, COST $250, HAT RACK, BRASS BEDS, WARDROBE, SOLID MAHOGANY AND QUARTERED OAK BEDROOM FURNITURE, PARLOR FURNITURE, LIBRARY TABLE, EARLY ENGLISH AND OAK DINING FURNITURE, CHINA, BRASS JARDINIERES, LACE CURTAINS, WILTON ART SQUARES, LINOLEUMS, ETC., TUESDAY, SEPTEMBER 30, AT 12 E. MITCHELL STREET.

COMMENCING at 10 a. m. Tuesday we will offer to the highest bidder a fine consignment of household furniture from a Pavilion street home, also a fine consignment from 886 West Peachtree street, including one of the finest lots of household goods ever offered at auction. This consists of large, massive dining suit, cost $250, and including elegant china cabinet, sideboard table and chairs, solid mahogany bedroom suit, cost $200, oak wardrobe, mahogany parlor suit, mahogany table, quartered oak bedroom furniture, Vernis-Martin iron beds, National springs, felt mattresses, feather pillows, bed and table linen, spreads, quilts, blankets, quartered oak hat rack, mission dining suit, White Mountain refrigerator, cost $35; large Turkish leather rockers, kitchen chairs and tables, davenport, walnut bedroom suit, princess dressers, portieres, French, Wilton, Axminster and Brussels art squares, hand-painted china, Japanese vases, linoleum, linen shades, oak chiffonier, combination bookcase, fine lot of rockers in mahogany and quartered oak, center tables and many other things too numerous to mention. These goods are in perfect condition and must be sold at this sale, as owner is leaving for New York. Open for inspection Monday. Sale 10 a. m., Tuesday, September 30.

CENTRAL AUCTION COMPANY,
12 East Mitchell Street.

CENTRAL AUCTION COMPANY, 12 E. Mitchell street, buys and sells everything. Regular auction Tuesday and Friday. Bell phone Main 2424.

MISCELLANEOUS.

WANTED—100,000 people to know more about Southern California and its resources. The Los Angeles Examiner Tenth Anniversary number, issued December 24, has a bewildering array of information. Mailed toany part of the United States or Mexico 15 cents a copy; all foreign points 25 cents. Address Los Angeles Examiner, Los Angeles, Cal.

FOR SALE MISCELLANEOUS.

WANTED—If you want to know all about the greatest country in the world, order the Tenth Anniversary number of The Los Angeles Examiner, issued on the 24th of December. It will tell you all about it. Mailed to any part of the United States or Mexico 15 cents a copy, all foreign points 25 cents. Address Los Angeles Examiner, Los Angeles, Cal.

FOR SALE—Jewell coal heater, $6, and small size cook stove $7, at 52 West Pine street. Both in good condition.

300 YARDS wall burlap, in good condition; colors, green and red; four Humphrey gas arc lamps, new type, three mantels. Apply 119 Peachtree St.

DIAMOND RINGS.

SEVERAL high-class rings of exquisite designs in diamonds, pearls and turquoise. A rare bargain. Call at office, 607 Empire Life Bldg.

$50 ESTATE OAK HEATER, half price, in perfect condition; holds fire 24 hours. H. K. Taylor, 161 St. Charles avenue.

FOR SALE—Mattresses and pillows from large boarding house. Good condition. Apply Monday. 28 East North avenue.

ABSOLUTELY new, most perfect, powerful carpet cleaner on market; runs light, inexpensive; large profits; write quick for wholesale prices; territory going fast. Powell, E-378, Converse, Ind.

ONE large Shanen refrigerator for sale, cheap if taken at once. 20 Holderness street. West 909-J.

FOR SALE—One coffee and peanut roaster with motor attached. Call Mr. Allen. Main 340 or 26.

FOR SALE—At bargain, old-fashioned square piano. Bent make. 231 Capitol avenue.

"GEMS OF THOUGHT"—No sweeter little book, by G. W. Simmons, Sr., Edgewood, Ga. Postpaid one dime.

GROCERIES, fresh meat, pure pork sausage, butter and poultry; yard eggs from my own hens. Why eat stale eggs? Main 3154. 234 Capitol avenue.

FOR SALE—One National cash register; used only short time; must sell at once. Address Box 327, Georgian.

ONE waterworks plant complete, motor pump and 1,000-gallon tank in good condition. Apply Lon Brooks, 20 East Alabama street.

WILL sell or exchange my $800 player-piano, including music rolls, for auto runabout in first-class condition. Piano used three months, and in A-1 condition. Address E. F. H., 612 Temple Court Bldg. Atlanta, Ga.

INMAN PARK Fish Co., 493 Edgewood. Fresh fish dressed, delivered, Atlanta Phone 3093-A.

J. A. KELLEY, fresh meats, fish and oysters. 176-78 Auburn avenue. Both Phones.

PREVENT the loss of your linen. Use a Dixie indelible stamping outfit. Price 50c. Dixie Seal and Stamp Co., 7¾ North Broad. Main 1781.

EAT OYSTERS EAT
Crosby's Norfolk Oysters.

FOR SALE—One large, nice sideboard, also chiffonier. Apply 865 Peachtree.

FOR SALE—Set of good trap-drums, cheap. Call or write W. H. B., No. 120 South Pryor.

EMPIRE FISH MARKET—Fresh oysters and dressed poultry, fish daily. 112 Whitehall.

SAFES, FILES, cabinets, new and second-hand. Gookin Bank and Office Equipment Company, 113-115 North Pryor Street.

FURNITURE BARGAINS every day. S. M. Snider, 145 South Pryor street. Phone Main 1421.

CONTINUED IN NEXT COLUMN.

FOR SALE—MISCELLANEOUS.

TENTS! TENTS! TENTS! 1,000 army tents, 18-ounce U. S. duck; slightly used. We have all sizes. Call or write. Springer's, 25 South Pryor street. Bell 1526 Main.

LINEN MARKERS
PREVENT loss of linen; use indelible stamping outfit. Harwell Stamp Co., 19 S. Broad.

COTTON STENCILS
COTTON BRUSHES
COTTON INK
COTTON TAGS
WAREHOUSE RECEIPTS
Prices right, quick delivery. Order now.
BENNETT STAMP COMPANY,
25 S. Broad St. Atlanta, Ga.

FISH Atlanta Fish Co. Atl. 1464. Main 3641. 250 Marietta St.

INDELIBLE linen marking outfit for students; made on short notice; postpaid 50c. Bennett Stamp and Seal Co., 25 S. Broad, Atlanta.

3x Envelopes 1,000, $ 1.75; 2,000, 3.00; 5,000, 7.50; 10,000, 14.00
Thomason Printing Co.
Main 1391. 29½ Marietta st, Atlanta.

TYPEWRITERS FOR RENT.

YES—We rent practically new No. 5 Olivers; three months only $4. Oliver Typewriter Agency, 54 Auburn avenue.

TYPEWRITERS RENTED.
4 MONTHS FOR $5 AND UP.
Rebuilt typewriters, $23 to $75.
American Writing Machine Co.,
48 North Pryor St. Phone Main 2526.

BURLAP BAGS FOR SALE.

EVERY kind delivered everywhere. F. R. Logan & Co., Atlanta.

FURNITURE FOR SALE.

FINE CHANCE for couple that wants to start housekeeping; complete furnishings for five rooms and hall for $300 cash. Can be seen at 442 Woodward avenue.

HOUSEHOLD FURNITURE for sale. 210-A Capitol avenue. Phone Main 2427-J.

FOR EXCHANGE—MISCELLANEOUS

WILL SELL CHEAP or exchange five-passenger Maxwell car in good condition, for real estate. Address Maxwell, care Georgian.

BIG DIAMOND to swap for car or vacant lot. "Diamond," care Georgian.

WANTED—MISCELLANEOUS.

WANTED—Graphophone; must be good machine, in good condition and a bargain. Address Grapho, care Georgian.

SECOND-HAND gun wanted; must be hammerless, automatic ejector; 12 gauge; 28 inches. Prefer cylinder and modified barrels. Want about 3-inch drop. Must be in good condition and a BARGAIN. What have you? Box 158, Lake City, Fla.

WANTED—To buy 5,000 feet second-hand lumber or old house to rebuild. 59-A Henry street, Atlanta.

WANTED—Medium-size heater to heat 3 rooms; "Estate Oak" preferred. Phone Ivy 2708.

WANTED—Second-hand cigar case; also chewing gum case. 74 North Pryor street.

WANTED — Second-hand Underwood typewriter. Must be cheap and in good shape. B. M. R. Company, Box 116, Fayetteville, Ga.

WANTED—One gas range. Must be in perfect condition and cheap. One gas hot water heater, ditto. J. H., care Georgian.

RESPONSIBLE PARTY will exchange first-class board for three or four bedroom suits. Most desirable place; very reasonable. 226 Ivy street. Ivy 5432.

TIN and sheet metal work, gutters and tin roofs repaired. Ice boxes lined; all sorts of tin work. 325 Edgewood avenue. Atlanta phone 3345.

I BUY MEN'S old clothes and shoes. Drop a card. I. Bock, 177 Gilmer street.

DROP A CARD. We'll bring cash for old clothes and shoes. "The Vestaire," 166 Decatur St. 7-25-13

WE PAY HIGHEST cash prices for household goods, pianos and office furniture. Cash advanced on consignments. Central Auction Company, 12 East Mitchell street. Bell phone Main 2424.

MONEY TO LOAN.

MORTGAGE LOANS IN ANY AMOUNT ON DESIRABLE PROPERTY. SEE L. H. ZURLINE, EDGAR DUNLAP INSURANCE AGENCY. 202 CANDLER BLDG.

LOANS $25.00 AND UP.
On Furniture, Pianos, or on Endorsed Notes.

WE ARE a new company, organized for the purpose of loaning money to working men and ladies keeping house, at the lowest possible rate of interest. We positively make no charges for commissions, drafting papers or any other so-called charge, but only ask you to pay the rate permitted by the laws of the State. Our easy payment plan allows you to pay us back to suit your income. We also protect you from publicity, and extend every courtesy to make the carrying of a loan satisfactory to you in every way.

GUARANTEE LOAN CO.,
Room 318 Atlanta National Bank Bldg., Bell Phone Main 440.

WE HAVE plenty of money to lend at lowest rates on Atlanta and nearby property, either for straight or monthly payment plan. Also for purchasing purchase money notes. Foster & Robson, 11 Edgewood Avenue.

MONEY FOR SALARIED PEOPLE AND OTHERS, upon their own names; cheap rates, easy payments. Confidential. Scott & Co., 820 Austell Bldg Building.

SPECIAL HOME FUNDS TO LEND, any amount; 6 per cent. Write or call. S. W. Carson, 24 South Broad street.

FARM LOANS PLACED in any amount on improved farm lands in Georgia. The Southern Mortgage Company, Gould Building.

PURCHASE MONEY NOTES.

WANTED—Several small batches of purchase money notes. Address G., Box 45, care Georgian.

MONEY WANTED.

WANTED—To borrow $800 for three years at 8 per cent interest. Secured by real estate. J. R. Johnson, 66½ West Mitchell.

WANTED—Loan of $50 for 30 days on good security. Address 325 Empire Bldg.

WANTED MONEY—We have good dmand for 7 and 8 per cent money on Atlanta and suburban property, worth two to three times amount wanted. Foster & Robson, 11 Edgewood avenue.

WE LOAN other people's money on first mortgage Atlanta real estate. Why not let us lend yours at 6, 7 and 8 per cent? See us. G. R. Moore, 116 Lobby, Candler Bldg. Bell phone Ivy 4978; Atlanta 2483.

WANTED—$10,000 first mortgage notes in annual series; would consider second mortgage notes of gilt-edge. Ready Money, Box 10, care Georgian.

ESTABLISHED 1888.
6%—WE WILL PAY—6%
ON SAVINGS
In Sums of $500 and over.
THE MERCHANTS AND MECHANICS BANKING AND LOAN CO.,
209 Grant Building. Telephone Ivy 5341.
Cash Capital $120,000.
Thos. J. Wesley, Cashier.
B. M. Grant, President.

BUSINESS :: GUIDE ::

"A" Vacuum Clothes Washer.

WASH a tub of clothes in five minutes; no rubbing board; no boiling; price $3.50. Demonstration Room, 256 Edgewood avenue. Agents wanted.

All Kinds of Stove Repairing.
WHEN IN TROUBLE, CALL
"THE STOVE DOCTOR."
MAIN 1460. 61 SOUTH PRYOR. ATL. 1410.

Abstract and Title Insurance.

ATLANTA TITLE GUARANTEE CO., ground floor Equitable Building. Bell phone Main 5420.

Auction Sales of Furniture and Household Goods.

CENTRAL AUCTION COMPANY, 12 East Mitchell street buys and sells everything; regular auction Tuesday and Friday. Bell phone Main 2424.

Banks.

AMERICAN NATIONAL BANK.
Corner Alabama and Broad streets.
CAPITAL AND SURPLUS $1,000,000.

Baths and Pressing.

FOR THE BEST cleaning, pressing, shave and hair cut, come to 24-A W. Mitchell. New shop. Expert barbers. Satisfaction guaranteed.

Books and Stationery.

COLE BOOK AND ART COMPANY, 85 Whitehall. Main 482.

"Building."

LET US BUILD you a home on easy terms, like rent, anywhere in the city. 400 Temple Court Bldg. Main 4189.

Carpets and Rugs Cleaned.

Atlanta Oriental Rug & Cleaning Co. 9 by 12 RUGS cleaned, $1.50 and up. Ivy 3471. Bell phone Main 5027.

WORK called for; 15 years' experience; feathers renovated. Atlanta Carpet and Rug Cleaning Works, 27 W. Alexander street. Ivy 4186.

Carpet and Rug Cleaning, Repairing.

25 YEARS' experience in cleaning, furniture repairing. Zack Harris, 298 Piedmont avenue. Ivy 2060-L.

Collections.

COLLECTIONS.
WE CAN collect your notes, accounts and claims, if they can be collected. United States Collecting Association. T. J. Ripley, Pres.; Chas. M. Yeates, Sec. and Treas. 51½ S. Pryor street, Atlanta, Ga.

Contracting and Building.

WHEN in need of carpenter work, call J. A. Johnson, West 1288-J; estimates on all job work; prices reasonable.

GENERAL CONTRACTOR, BUILDER. Estimates free. I draw plans free where I build. Emory Williams, 110 Edgewood. Ivy 3372-L.

Cotton Warehouse.

PLACE your orders for brands now. Get upstairs price on brands. All work is guaranteed. Harwell Rubber Stamp Company, 23½ South Broad street.

Curtains Cleaned and Stretched.

WORK satisfactorily and promptly done. Sallie Bell, 191 Houston street.

Films Developed.

KODAK FILMS developed free. Picture Dept., J. M. High Co., Atlanta.

Furnace Repairing.

We Charge Less The best work. The best material. Moncrief Atlanta Co. Ivy 4930. 73 Walton St.

FURNACE REPAIRS.
THE ONLY PEOPLE to repair Moncrief furnaces is the Moncrief Furnace Company, 139 South Pryor. Main 285, Atlanta 2877.

Furniture Repaired; Packed for Shipping

FURNITURE repaired and packed; satisfaction guaranteed. L. Wellons. Ivy 3367. Rear 41 Auburn avenue.

Gun and Lock Repairing.

THE B. & B. LOCK AND GUN CO. FIRST-CLASS repair work on guns, pistols, bicycles, motorcycles, locks, keys, cash registers, umbrellas, scissors, knives, trunks, iron safes, graphophones and slot machines. Keys fitted in any part of city. Expert workmanship. Work guaranteed. 4 S. Forsyth street, Atlanta phone 3208.

Heavy Hauling.

HEAVY HAULING.
A. DOKE SONS TRANSFER CO
IRON SAFES and machinery hauling a specialty. Office, 52 Peters St. Bell phone M. 1187.

Heating (Warm Air, Steam and Vapor).

Eichberg Heating Co.
HEATING, ventilating and repairs. Main 4335.

Horse Shoeing and Wagon Repairing.

CUMMINGS SHOEING CO., building, repairing painting, rubber-tiring; reasonable prices. 115 Gilmer.

Jewelry.

WATCHES, Diamonds, Jewelry, Eye Glasses, Spectacles sold on the "divided payment" plan to reliable persons.
BANTA-COLE CO.
5 SOUTH BROAD STREET.

Manufacturers of Models and Patterns.

ROBERTSON PATTERNS WORKS.
MANUFACTURERS of models and patterns. 140½ Edgewood avenue.

Mattress Renovating.

MATTRESSES RENOVATED, feathers steamed, cleaned and bought. Bell 4840, Standard 1476. P. O. Box 5. Meadows & Rogers Mfg. Co.

SANITARY MATTRESS RENOVATING —Factory new and up to date; moderate prices; give us a trial. Jackson & Orr Company, Means street and W. and A. R. R. Both phones.

Messenger Service.

MILLER'S Minute Messengers. Phone 23 or Ivy 4372.
MAIN 355 AMERICAN MESSENGER SERVICE ATLANTA 96

Motors and Generators Repaired.

BEST WORK; prompt service. Atlanta Electric Machine Co. Both phones 294. 111-113 Marietta street.

Multigraphing, Addressing, Mailing.

THE LETTER CRAFT SHOP.
THE REASON we work day and night is—do best work in SOUTH. SERVICE is our middle name. Business Service Co., Atlanta, of course. P. O. Box 836. Ivy 7011.

WORK guaranteed; prompt service. Southern Multigraphing Co., 220 Brown-Randolph Bldg. Ivy 2694.

ATLANTA MULTIGRAPHING COMPANY, 903 Empire Life Building. Ivy 1436. High-class work; quick service; live mailing lists furnished.

New Rubber Tires.

NEW RUBBER tires, put on your baby's carriage; repaired, repainted and re-covered. Ivy 3076. Robert Mitchell, 229 Edgewood.

Painting and Wall Tinting.

J. A. JOHNSON does all kinds of repair work. Painting and tinting a specialty. Bell phone West 1288-J. 397 West Fair street.

Pictures and Frames.

COLE BOOK AND ART CO., 85 Whitehall. Main 482.

Plumbing and Heating.

Gresham-JacksonCo.
SPECIAL attention given to overhauling heating and plumbing work. 28 Luckie street. Ivy 5327.

BELCHER HEATING AND PLUMBING CO.
44 FAIRLIE STREET. IVY 6570.

Printing of All Kinds.

FOR PRINTING that stands for quality, satisfaction and economy, call Phone M. 1320. The Georgia Printing Co., 10 Peters street.

RYBERT & HOLLINGSWORTH
JOB PRINTING. 10 Gilmer street. Main 4600.

CONTINUED IN NEXT COLUMN.

BUSINESS GUIDE.

Printing and Gum Labels.

FOR best printing and gum labels, see Merchants' Printing and Label Co., Main 3403, Atlanta 1104, and our salesmen will call.

Public Stenographer.

PUBLIC STENOGRAPHER.
MULTIGRAPHING done promptly; satisfaction guaranteed. Miss Milton, 325 Austell Building. Main 1096.

Roofers and Tinners.

FELT, gravel, tar, concrete floors. Empire State Roofing Company, 51 Magnolia street. Main 2088.

WALKER ROOFING COMPANY, 221 Rhodes Building. Main 4075, Atlanta 1915. Tin shop, J. B. Smith, manager, corner Marietta and Magnolia. Atlanta 637.

Safes.

ATLANTA SAFE CO.
BARGAINS in safes, new and second-hand. Lockout experts and artists. A. 3262, Main 4601.

Safe Cracksman.

FIRE and burglar-proof safes opened and repaired. C. C. Downes, 29½ Marietta street. Phones Main 2146, Atlanta 4922.

Sewing Machines.

WE RENT new machines with complete set of attachments for $2 per month; also machines repaired; prompt delivery. Both phones 1893. Singer Sewing Machine Company, 79 Whitehall.

Shoe Repairing.

M'NEIL & HUNTER, shoe repairing. Work called for and delivered. 485 Edgewood avenue. Atlanta 1627.

Signs.

SIGNS BROWN SIGN & PAINTING CO., 77½ Whitehall. M. 3780.

Slate Roofing.

JONES SLATE ROOFING CO., Repairs and New Roofing. Main 1615. Atlanta 955.

Stove and Range Repairing.

Atlanta Stove Supply Company. We also make chimney stacks. Ivy 7240. 101 North Forsyth.

STOVES AND RANGES REPAIRED
DAN, THE FIXER.
121 Whitehall. M. 2699.

Stove, Range and Furnace Repairing.

CALL for R. L. Barber, Manager Standard Stove and Supply Company, Main 1389, for stove, range or furnace repairing and chimney sweeping.

Tailor and Furrier.

I. PRIES, the Tailor and Furrier, has moved to 140 Peachtree street, on fourth floor. Furs repaired equal to new. Phone Ivy 7610.

Tailoring.

HAVE YOUR OLD SUIT exchanged for a new one by Pleasant, the Tailor, 106 Luckie street. Main 3202, Atlanta 2030.

WEST SIDE TAILORING COMPANY, 169 West Mitchell Street. Atlanta Phone 5907-A. We do dry steam cleaning and tailoring of all kinds. Work called for and delivered. Oscar Harris, Mgr.

Transfer, Packing and Storage.

SKINNER Transfer & StorageCo.
34 N. Forsyth St.
Packing and shipping household goods a specialty by expert packers. Ivy 4232

PITTMAN TRANSFER & STORAGE COMPANY
Storage, packing and shipping. Both phones. 26-28 North Moore street.

Trunks, Bags and Suit Cases.

RETAILED AND REPAIRED.
ROUNTREE'S, 77 WHITEHALL ST.
Phones, Bell Main 1576, Atlanta 1654.

Tin and Sheet Iron Workers.

BEST WORK. Prices reasonable. J. L. McNinch, 209 Marietta street. Main 5276-J, Atlanta 2127.

Upholstering and Furniture Repairing.

CAPITOL UPHOLSTERING COMPANY OFFICE furniture a specialty; all kinds of furniture refinished, packed and shipped on short notice. 148 South Pryor. Both phones.

Umbrellas—Wholesale and Retail.

UMBRELLAS Try "Taylor Made" Detachable handles. All prices. No charge for repairs. Phone Main 3748. Taylor Umbrella Company, 116½ Whitehall.

Wall Papering and Interior Decorating.

Wall Paper and Paint.

SEE J. M. QUICK at Rockwood Improvement Company for low prices on wall paper. Best work. 11 South Forsyth. Main 4027, Atlanta 322.

Window and House Cleaning.

NATIONAL Window Cleaning Co. Office 47 E. Hunter. Main 1175, Atlanta 1051.

AUTOMOBILES AND SUPPLIES.

COLUMBIA AUTOMOBILE EXCHANGE.
287 EDGEWOOD AVENUE.
LARGEST exclusive dealers of used cars in the South; over 40 always on hand at prices from $100 to $1,000. Write for monthly catalogue.

ONE two-cylinder Maxwell car, in good running order. Price, $160. Sanders-Speer Vulcanizing Co., Ivy 4351.

FOR SALE—Five-passenger automobile, worth $1,000. Can buy at once for $300 cash. Oliver Branham, 240 Magnolia. Atlanta phone 1909.

WANTED—Two-passenger runabout automobile; good condition. If bargain will pay cash. Address B. A., Box 7, care Georgian.

WILL SELL large Buick roadster, $850; fastest car in Atlanta; just overhauled; terms considered. Address P. O. Box 1434.

FOR SALE—One Buick truck with top, in good condition. 29 Garnett street.

FOR SALE—One Hudson car, in fine condition. Call Ivy 1904.

CADILLAC, foredoors and fully equipped, for sale at real bargain; cheapest used car in city. Address Cadillac, Box 23, care Georgian.

LARGE, NEARLY NEW TOURING car late model, to trade for Runabout. N. C. McPherson Ivy 3339.

RECEIVED LARGE LOT AUTOMOBILE TIRES—28x3, $7.50; 30x3, $8.45; 30x3½, $11.30; 32x3½, $12.25; 33x4, $17.95; 34x4, $18.90; 36x4½, $22.80; 37x5, $25; 34x4½, $16.65. ALSO HAVE LARGE LOT GUARANTEED CASINGS. McPherson Auto Tire Co., No. 46 Auburn avenue, Atlanta, Ga.

MAKE your auto thief-proof by using an Am keyless lock. Let me demonstrate. Address Proof, care American.

WILL EXCHANGE my touring car for renting property. Ivy 394.

STEVENS-DURYEA 1912 model, A-A six-cylinder, five-passenger, foredoor; condition excellent; bargain. R. Y. Sanders, Main 4630-L.

FOR SALE—International auto buggy in good condition; will sell cheap for cash or good notes. 135 Peters street.

AUTOMOBILES—Storage, repairs, supplies; open all night. Edgar Vernon, 14-18 W. Harris, opposite entrance Capital City Club.

WELDING and regrinding cylinders properly and promptly done. Delk Garage, Marietta, Ga.

CADILLAC, foredoors and fully equipped, for sale at real bargain; cheapest used car in city. Address Cadillac, Box 23, care Georgian.

OXYGEN REMOVES CARBON
We clean your auto cylinders while you wait. Good job, small price.
AUTOGENOUS WELDING
of all metals. Gear cutting and general machine repairs. Satisfaction guaranteed.
SHEARER MACHINE CO.
197 WHITEHALL. MAIN 1570.

AUTOMOBILE PAINTING
IS ONE of our specialties. High grade work. Reasonable prices.
JOHN M. SMITH
120-122-124 AUBURN AVENUE,
ESTABLISHED 1869.

WINDSHIELDS.
RADIATORS, lamps, fenders, repaired as good as new. Manufacturers all kinds sheet metal work. Warlick Sheet Metal Company, 243 Edgewood.

CONTINUED IN NEXT COLUMN.

AUTOMOBILES AND SUPPLIES.

Have Your Auto Repaired the Right Way
E. H. ODUM Bro. Co. Ivy 6983. Rear 45 Auburn avenue.

Automobile Repairing.

Atlanta Radiator Co.
AUTOMOBILE RADIATOR WORK EXCLUSIVELY.
ATLANTA PHONE 3816. 76 IVY ST.

TRAVIS & JONES,
AUTOMOBILE REPAIRING.
Ivy 4832. 26 James Street.

Electric Garages.

Atlanta Electric Garage Co. 34-36 JAMES STREET PHONE IVY 4821-J.
C. A. ETHRIDGE and J. H. GRAY, Prop. Storage Batteries Rebuilt, Repaired and Charged. Spark Battery Work a Specialty. General Electric Auto Repairs. Washing and Polishing.

Tire Repairing.

W. N. McDonald, Son & Co.
68 Ivy St. Ivy 6990. Tire and tube repairing. All work guaranteed. Free air.

DOBBS Tire Repair Company, 226 Peachtree street. Vulcanizing, retreading. Prompt service. Ivy 5646.

Autos Wanted.

WANTED—Model 10, Buick rear wheel. A. J., Box 22, care Georgian.

WILL TRADE 40 acres of land in Union County for a good car. S. H. Nuckolls, 409 Gould Bldg., Atlanta, Ga.

WILL SWAP two lots in East Point for Model "T" Ford car. Marvin O. Kiser, Benn Hill, Ga.

MOTORCYCLES AND BICYCLES.

ONE single-cylinder motorcycle, in good condition. Call at 89 West Peachtree.

BIG motorcycle bargain. Wagner motorcycle, good running condition, $35. Greenblatt Bros., 123 Peters street.

HAVE YOU SOLD THAT HOUSE? A little "For Sale" ad in the "Want Ad" section will find a purchaser.

POULTRY
Pet and Live Stock

Bantams.

BANTAMS—Game bantams, Sebrights, Buff Cochins. Carlisle Cobb, Athens, Ga. 4-26-30

Ducks.

FOR SALE—One drake and three Buff Orpington ducks, beauties, at $12. Mrs. W. J. Waits, Flovilla, Ga.

Incubators.

100-EGG Prairie States incubator, cost $15; used once. Will exchange for anything equivalent about a farm or sell straight out. Address H. C. P., care Georgian.

Leghorns.

WHITE LEGHORNS that won the following last fall, Loring Brown judge: First cock, first pullet, second pen; one year old; nine hens, one cock, for $10. Box 116, Fayetteville, Ga.

GRAND LOT of exhibition White Leghorn pullets and cockerels that can win the blue for you in any show; conditioned ready for show; state show you want to make and write for prices; have 1,000 yearling hens, some through molting, at $1 each. Model Poultry Farms, Inc., "The Farm of Quality," Box J, Colbert, Ga.

I OFFER ALL my White Leghorns, Cook strain; about 40 young hens and pullets; two cockerels; 75 cents each for quick sale. 247 Sells avenue.

FOR SALE—One hundred pure-bred S. C. White Leghorn hens, one year old at 75c; also a few cockerels. Mrs. T. B. Roberts, Route 1, Franklin, Tenn.

Poultry—All Varieties.

EXCHANGE—Would exchange milk goat for thoroughbred chickens (pullets preferred). 65 Crew street.

WHITE INDIAN RUNNER DUCKS, all very finest imported strains; 43 trios, $10 per trio; 17 trios, $12 per trio; 11 trios, $15 per trio; duck eggs for hatching, $1.50 per setting 13 eggs; chicken eggs, finest strains, all varieties, $1 per setting of 15 eggs; all varieties of fancy pigeons; largest in the South. Write us. Lakeview Poultry Farm, Lockhart, Ala.

Pigeons.

FOR SALE—About 35 white homer pigeons in fine condition. Phone Ivy 3751.

WANTED—Carneaux pigeons in any quantity. Address P. O. Box 300, Porterdale, Ga.

Dogs.

FOR SALE—Bloodhounds. I have six pedigreed English bloodhound puppies; none better; prices right. C. R. Robinson, 319 E. North avenue.

THOROUGHBRED dachshunds from Emperor William's kennels in Potsdam, Germany. Villa Maia, South Kirkwood, Ga.

FOR SALE—White bird dog, well trained. 1466 DeKalb avenue. Mr. Smith.

Guinea Pigs.

GUINEA PIGS—I have lots of them and going fast, as I am closing out; $2 and $3 a pair. Write quick. George Austin, 428 E. Georgia Ave.

Cows.

WANTED—To sell a four-gallon cow. Phone West 1235-J.

WANTED—Your dry cow or calf if fat. W. J. Garner, Atlanta 1464, M. 3641.

Horses, Mules, Vehicles, Etc.

WANTED—A good second-hand top buggy, in good condition, of a standard make; must be a bargain. Call Ivy 4261.

COUPLE of good farm horses for sale. Apply Branan's Stable, 35 S. Forsyth street.

Poultry, Plants and Seeds.

H. G. HASTINGS & CO.
SEEDS, BULBS AND POULTRY SUPPLIES.
BOTH PHONES 2568.

IF you are going to fix your lawn up you should do it in the next 30 days. Seed sown now will get a good start before the cold weather comes. English Rye Grass sown on a Bermuda lawn will come up in a few days and make a pretty green lawn all winter and last until the Bermuda comes out in the spring. For a lawn 50 by 50 five pounds of sed is sufficient to sow it. The price is 10c a pound. For a new lawn we would advise using our Evergreen Lawn Mixture. It is composed of both winter and summer grasses and if properly cared for will stay green winter and summer. This mixture sells at 20c per pound, $2.50 per bushel of 14 pounds.

SOON be time to use Flower Pots. We have all sizes. Also Saucers and Bulb Pans.

WE have a beautiful lot of Gold Fish at 10, 15 and 25 cents each. Globes 25c to $3.

CANARY Birds and Cages.

WHEAT makes a fine feed for chickens during their moult. We have some extra good stock at $1.50 per bushel.

MEDICAL.

DROPSY treated 10 days free. Short breathing relieved in a few hours, swelling, uric acid and water removed in a few days. Regulates liver, kidneys, digestion and heart. Write for testimonials, symptom blank for free Home Treatment. Collum Dropsy Remedy Co., 406 Austell Bldg., Atlanta, Ga.

DR EDMONDSON'S Tansy, Pennyroyal and Cotton Root Pills, a safe and reliable treatment for painful and suppressed menstruation, irregularities and similar obstructions. Trial box by mail, 50c. Frank Edmondson & Bro., manufacturing chemists, 11 North Broad St., Atlanta.

ARE YOU LOOKING for results? The Want Ad pages of Hearst's Sunday American and Atlanta Georgian fill the bill.

REAL ESTATE FOR SALE. REAL ESTATE FOR SALE. REAL ESTATE FOR SALE.

758 ACRES
IMPROVED RED PEBBLE FARM

HERE is your opportunity if you really want a farm that will pay for itself. 758 acres of fine land, Irwin County, west of Ocilla, between the A., B. & A. and G. S. & F. Railroads, a section known to be as good as the best in Georgia. A splendid painted residence, cost $5,500, a number of tenant houses, etc., cost over $4,000; 400 acres under fine cultivation, 30 acres stumped. Price $33 per acre. Only $1,700 cash, balance in ten annual payments. Will not consider an exchange—see me at once if you want the best land deal of the season.

Edwin P. Ansley
LAND DEPARTMENT.
Realty Trust Building. Atlanta.

REAL ESTATE FOR SALE.

PERSONAL—If you are discontented with your conditions and desire accurate information about the most wonderful country in the world, order the Tenth Anniversary number of The Los Angeles Examiner, date of issue December 24. Mailed to any part of the United States or Mexico 15 cents a copy; all foreign points 25 cents. Address Los Angeles Examiner, Los Angeles, Cal.

BARGAIN—Opportunity in Griffin, Ga. A nine room, two story house on half-acre lot, directly opposite passenger depot, Griffin, Ga., will be sold at public auction between legal hours 11 a. m. and 4 p. m., on Tuesday, October 7, at courthouse in Griffin. Popular boarding house. Owner deceased. Any information, address Mrs. W. H. Darsey.

$4,500—Three acres, new five-room bungalow, with bath, barn, chicken runs and running water, four blocks from car, on easy terms or exchange for small home in city. Owner, Ivy 4937 G. C. O.

GREAT BIG BARGAIN—25 lots new subdivision, Druid Hills vicinity, direct from owner, $200 to $300. Easy terms. Must sell within 30 days at sacrifice. See Mr. Anderson, 501 Empire Life Building. Phone Ivy 4125, 5478, Atlanta 187.

14 PER CENT INVESTMENT.
TWO double six-room negro houses, renting for $28 per month; $2,400. Camden, care Georgian.

$850 CASH
BUYS half interest in 200-foot lot in Tuxedo Park. Inquire 1015 Empire Building.

$2,500—Six-room house; bath, gas; lot 50 by 207; on car line to Grant Park. Must sell. $500 cash; balance like rent. Tibbs, Main 2854.

WILL SELL new five-room bungalow on Lyle avenue, East Point, or rent for $12.50. F. M. Hughes, East Point, Ga.

FOR SALE—By owner, nice six-room cottage, on North Side; large lot; nice shade. Price cheap for quick sale. Phone Ivy 3751.

$3,000—Six room house. Electric and gas fixtures, bath, fine shaded lot, near Grant street school. Will make easy terms. Call Tibbs, Main 2854.

FOR SALE—By owner, several nice building lots in new addition, near Decatur car line; also two beautiful lots in Peachtree Heights. Bargains. Must be sold at once. Phone Ivy 3751.

$500 UNDER the market. Nice five-room house, good elevation, near two car lines; Inman Park. Only $1,650; on terms. A. J. Mayfield, 49 South Pryor street; opposite new courthouse.

$3,850—Six-room bungalow, Inman Park. Nice level lot; electric and gas fixtures. Must be sold at once. Terms. Call Tibbs, Main 2854.

FOR SALE, by owner, 5-room bungalow, North Side; cheap, and on easy terms. V. C., Box 36, care Georgian.

BEAUTIFUL Ansley Park lot for sale at sacrifice; $375 cash and $25 monthly. Address "Owner," No. 35 Whitehall terrace. Atlanta, Ga.

$4,250—Will get a nine-room, two-story home, corner lot, on South Pryor street near school. The cheapest place in Atlanta for the money. East front. Worth $5,500. Call Mr. Nunn, Main 2854.

18,000 ACRES irrigable land, 1 to 10 miles from Midland, Texas; newest discovered irrigation belt; promises to be best of all. I will sell 80 acres or entire 18,000 acres at $30 an acre. Henry M. Halff, owner, Midland, Texas.

BEAUTIFUL house and lot for sale cheap. Your own terms. Go out and look at same and make me an offer. Lot 57 by 150. Call Atlanta 4856. 126 Flora avenue. Must be sold in ten days.

LOOK at 47 Arlington avenue (Oakland City); good house on lot 161 by 58 feet; fronts on two streets. It is well worth $3,000, but see me if it suits you. Also third lot from Whitefoord avenue on Vaughn street, size 50 by 150. If you think it is worth $275, give me $50 cash and the balance $5 monthly. Grant street, about 150 feet of South Pryor and Federal Prison car line, in a good white community. Will sell this at a bargain. There is no loan on this. For further information see the owner at 362 Cooper street, or call Main 1320.

$10 CASH AND $10 MONTHLY WILL BUY ANY LOT ON MY LIST—I have some fine ones in Kirkwood and in other sections. See me before you invest, and let me show you what $10 monthly will buy. It will surprise you. H. C. Bailey, 817 Empire Bldg., Office M. 711. Residence Dec. 606.

FOR SALE—Beautiful lot on Peachtree road at a bargain; best investment in Atlanta; leaving town reason for selling cheap. Traveler, Box 350, care Georgian.

WILL SACRIFICE, account serious illness in family, my home on 18-acre truck and stock farm, located within 7 miles of Five Points on main road; frontages on two main railroads, interurban line and river; buildings practically new; registered hogs and stock; also equipment for sale; paying proposition now with no limit to value for factory sites or subdivision. Brastow, owner, 859 Candler Annex, 104 North Pryor.

TAKE NOTICE.
WE do all kind of house repairing, painting, etc. Work executed in best workmanship style; promptly done, and at reasonable prices. See us if you want anything in this line. Room 325, Empire Building.

LET US BUILD you a home on easy terms, like rent, anywhere in the city. 400 Temple Court Bldg. Main 4189.

REAL ESTATE—For farm lands, large or small lots, or business property, see W. J. Sumner, Alamo, Ga.

CONTINUED IN NEXT COLUMN.

REAL ESTATE FOR SALE. HOUSES FOR RENT.

W. A. FOSTER & RAYMOND ROBSON
REAL ESTATE, RENTING AND LOANS.
11 EDGEWOOD AVENUE.

FOR SALE.

GEORGIA AVENUE, right at Grant Park, we have a dandy six-room cotatge for $3,750. Nice elevated lot. This is a real bargain. See Mr. Martin or Mr. Bradshaw.

IN South Kirkwood we have a new modern six-room cottage on shady lot, 100 by 200; water, electric lights, sewer connections. Tile walks. Same owner gave $4,500 for this place recently, but will sacrifice for $4,250. See Mr. Radford.

ST. CHARLES AVENUE, elevated lot with good shade. Best section of the street. Lot 50 by 230, back to street. Better see this one. $3,000. Terms. See Mr. Eve.

SEVERAL new six and eight room home proposition on North Side, ranging in price from $6,000 to $8,500. We can arrange attractive terms or can take other property, North or South Side, vacant or improved, as part payment. See Mr. Martin or Mr. Bradshaw.

FIVE-ROOM HOUSE on East Hunter street, with all modern conveniences. Good home for some one who does business on Decatur street. Only $3,000, on easy terms. See Mr. White.

FOR RENT.

22-r. h.,	22 Manhattan	$75.00
16-r. h.,	306 East Hunter	85.00
10-r. h.,	34 Norwood	25.00
10-r. h.,	310 Juniper	55.00
10-r. h.,	200 Oak street	55.00
10-r. h.,	205 South Ashby	60.00
9-r. h.,	Cor. Church and Spring	25.00
9-r. h.,	52 Gordon street	45.00
9-r. h.,	459 South Pryor	45.00
9-r. h.,	11 Howard street, Kirkwood	35.00
9-r. h.,	85 Avon avenue	40.00
9-r. h.,	643 Edgewood avenue	45.00
9-r. h.,	4 LaRosa terrace	37.50
9-r. h.,	43 Ponce DeLeon Pl.	40.00
8-r. h.,	281 East Fourth	40.00
8-r. h.,	574 Washington	50.00
8-r. h.,	701 North Boulevard	75.00
8-r. h.,	53 Atlanta avenue, Decatur	25.00
8-r. h.,	568 Washington	50.00
8-r. h.,	572 Washington	50.00
8-r. h.,	38 Norcross	35.00
8-r. h.,	East DeKalb boulevard	22.50
8-r. h.,	580 Washington	50.00
8-r. h.,	120 West Tenth street	60.00
8-r. h.,	16 Norwood	25.00
7-r. h.,	621 North Jackson	47.50
7-r. h.,	259 South Moreland	15.00
7-r. h.,	222 Ira street	20.00
6-r. h.,	120 Kirkwood avenue	15.00

IF YOU HAVE MONEY to lend, we can place it safely.

HOUSES FOR RENT. HOUSES FOR RENT.

FOR RENT.

7-r. h.,	179 Ivy street	$45.00
7-r. h.,	129 East Pine street	35.00
7-r. h.,	14 West Linden	40.00
7-r. h.,	441 North Jackson street	$40.00
6-r. h.,	281 Spring street	25.00
6-r. h.,	403 Spring street	25.00

JOHN J. WOODSIDE
REAL ESTATE, RENTING, STORAGE.
Phones, Bell, Ivy 671; Atlanta, 618. 12 "Real Estate Row."

REAL ESTATE FOR SALE.

ONE DOLLAR CASH buys some choice Atlanta building lots; out-of-town owner will sell some choice building lots in all white Atlanta suburb, reached by electric cars and 5-cent fare, for only one dollar cash, one dollar week without interest; big money-makers for small investors. Address Owner, Box 692, Jacksonville, Fla.

10 ACRES within city limits; best subdivision proposition in city; terms, $5,000.

NORTH SIDE renting property, paying 34 per cent; terms; near Georgian Terrace Hotel; only $4,500.

For quick sale, list your property with us.

PORTER & SWIFT,
130½ Peachtree. Phone Ivy 1297.

FOR SALE—$1,000 buys beautiful five-room bungalow on large lot in Florida town, on large lake. Owner leaving State and must sacrifice. Ideal winter home; fine bathing and fishing. Address Bungalow, 500 Piedmont Ave., Atlanta, Ga.

ANXIOUS TO SELL—Make offer, lot next to Druid Hills, on Emyra Place, 50 by 175; elevated and level; only lot in this part for sale; has sign on it, "For Sale by Owner." Look at it yourself and make offers, will accept purchase money notes, to C. A. P., care Georgian, or call Ivy 4819.

A GREAT big bargain, direct from owner, few choice lots; compelled to sell immediately; adjoining Druid Hills, 1,000 feet off Ponce DeLeon avenue. Price $200 to $400. Easy terms. See Mr. Anderson, 501 Empire Life Building. Phone Ivy 5478, Atlanta 187.

FOR SALE—By owner, new six-room house in South Kirkwood, in beautiful grove; easy terms. C. W. S., No. 918 Austell building. Phone Main 2243.

REAL ESTATE FOR EXCHANGE

WELL-BUILT two-story home, practically new; will exchange equity for good auto. R. F., Box 6, care Georgian.

REAL ESTATE FOR SALE OR EXCHANGE.

FOR BEAUTIFUL HOMES and building lots in College Park, the most desirable suburb of Atlanta, see I. C. McCrory.

LOOK—You have read this; if you want anything, others will read your ad if it's in the Want Ad section.

CEMETERY LOTS FOR SALE.

FOR SALE—By owner, elevated lot in Northview Cemetery; one of the best situated lots in cemetery; surrounding lots can not be had at any price. This lot can be bought for cash at a bargain. Box 494, care Georgian.

FOR SALE—Lot 10 by 20 in Oakland cemetery with one small grave on same. Address B., Box 940, care Georgian.

REAL ESTATE WANTED.

SPECIAL NOTICE—The Panama Canal will soon be completed. The commerce of the entire world will be changed on account of this waterway. Southern California will be the first point reached. Prosperity is sure to come. Don't you want to enjoy it? The Tenth Anniversary number of The Los Angeles Examiner, issued December 24, will tell you all about it. Mailed to any part of the United States or Mexico 15 cents a copy; all foreign points 25 cents. Address Los Angeles Examiner, Los Angeles, Cal.

YOUR "Lost and Found" ads will be taken over phone. Advertise for your articles in The Georgian and have them returned to you.

FARMS FOR SALE.

WANTED—If you want the key that will unlock the treasure house of facts about magic Southern California, order the Tenth Anniversary number of The Los Angeles Examiner, date of issue December 24. Mailed to any part of the United States or Mexico 15 cents a copy; all foreign points 25 cents. Address Los Angeles Examiner, Los Angeles, Cal.

84½ ACRES, seven miles from Kennesaw, on main public road; 23 acres in cultivation, balance in timber and pasture; good three-room house and good four-stall barn; price only $1,500; $800 cash, balance easy. William Tate Holland, Marietta, Ga.

222 ACRES best cultivated farm land in Georgia, with crops on; will sell or exchange for other property near Atlanta. Location of 232 acres, Telfair County, Ga. Address E. A. Moore, P. O. Box 787, Atlanta, Ga.

550 ACRES fine land, partly cultivated, 500,000 feet saw timber, orchard, pastures. Haralson County. Schools, railroads, churches close. Bargain. Must sell. R. B. Lambert, P. O. Clerk, Atlanta, Ga.

232 ACRES, $13,920. Good corn, wheat land; springs; good buildings; near traction. John Harbine, Jr., Allen Building, Xenia, Ohio.

EAST TEXAS—6,000 acres fine colonization proposition, $8 per acre; other tracts 50 acres up. Write for list. Scott & Roby, Elm and Lamar streets, Dallas, Texas.

FARM BARGAINS—Near Philadelphia; fruit, truck, poultry, dairy; fertile soil; excellent markets; catalog free. Requirements. W. M. Stevens, Perkasie, Pa.

200-ACRE cotton and tobacco farm for sale 2½ miles from town. Also small truck farm near town. Good values. W. H. Parrish, Coats, N. C.

50 ACRES LAND—Twenty cultivated, 30 in timber, four-room house and barn and other buildings; very cheap. Write quick. R. E. Finley, Atlanta, Ga., Route No. 4.

FARM of 540 acres, Polk County, Georgia; six-room celled house, with outbuildings; 44 miles from Atlanta; half mile from railroad station; exchange for Fulton County property; value $12 an acre. J. W. McLendon, Route 2, Box 8, Atlanta, Ga.

CAN FURNISH retired business men, clerks, bookkeepers and others fine farms, five acres and up to 1,000; near railway station and good markets; cheaply and on easy payments. Write for particulars to Stephenson Land and Lumber Co., Oconto, Wis.

FARM FOR SALE OR RENT.

SEVERAL good acres land, irrigation, including house, barn, branch and shades, 1 mile of car. C. M. Anderson, Route 5, Atlanta, Ga.

FARMS FOR RENT.

EXTRA good small dairy and truck farm near Atlanta; will make attractive proposition to a good man to do some work on place this winter. Hutchins, P. O. Box 1265. 700 Walton Bldg. Ivy 3381.

FARMS WANTED.

WANTED—1,000,000 population for Los Angeles in 1915. Don't you want to be one of this number? The Tenth Anniversary number of The Los Angeles Examiner, issued December 24, will give you interesting and useful information. Mailed to any part of the United States or Mexico for 15 cents a copy; all foreign points 25 cents. Address Los Angeles Examiner, Los Angeles, Cal.

REAL ESTATE AND CONSTRUCTION NEWS

New Plan Evolved For Church House

Members Would Have Presbyterians Guarantee $100,000—Kress Store Addition.

A new plan has been proposed for the erection of the new First Presbyterian Church and manse at a cost of $100,000 at the northwest corner of Peachtree and Sixteenth streets. It has been suggested by Charles Elyea, a prominent member of the church, and would have a number of well-to-do members guarantee the project in the aggregate of $100,000.

This scheme, it is pointed out, would enable the church to keep its present Marietta street site for a while, and the members who put up the money for the new structure could be reimbursed later. Several churchmen have been heard in expressions of approval of this project. The church has made a number of efforts to proceed, but up to date no workable plan has been adopted.

Ground Broken on Whitehall.

Ground was broken Tuesday on the new three-story building to be erected on the south side of Whitehall street between Stewart avenue and Murphy avenues, for Fairbanks, Morse & Co., of Chicago, by J. R. Smith. The building will be built at a cost of $30,000 and the price for the lease was between $40,000 and $50,-000.

Another story is to be added to this building if required.

Kress Store Addition.

McDaniel & Calmes, housewreckers, have begun tearing down buildings at Nos. 36, 38 and 40 South Broad street, which is the rear of the S. H. Kress store which fronts at Nos. 39 and 41 Whitehall, and a substantial addition to the property will be made. No application has yet been made for a new building, and the cost has not been announced.

The Kress property was recently conveyed to Hugh Richardson from Eugene V. Haynes and J. Carroll Payne at the price of $357,000. The frontage is 42 feet on Broad and Whitehall streets and the depth 175 feet. The annual rental is $19,000, which is .052219 per cent on the purchase price.

Disposition of Hospital Lot.

In the plan which Asa G. Candler has for enlarging the Wesley Memorial Hospital facilities there is a possibility that the new hospital will be located elsewhere than at the southeast corner of Courtland street and Auburn avenue, although the church management have not taken up this question definitely. A churchman expressed the opinion Monday that the value of the lot at semi-central prices might make it desirable that a cheaper location be sought, and the old place sold.

The lot was bought about eight years ago for $17,500, and Bishop Warren A. Candler's report of a year ago placed the value of ground and buildings at nearly $100,000. There is about an acre of ground, and improvements consist of a two-story frame building used for the hospital.

Salesman With Shelby Smith.

Eugene H. Carroll, for the past 30 years an Atlantan and 27 years in the mercantile business, has joined the Shelby Smith real estate agency at 401 Empire Building. Mr. Carroll is familiar with property values, and his friends are predicting success.

Warranty Deeds.

$1,000—N. A. Chastain to J. L. Burge, No. 47 Center street, 50 by 120 feet. October 13, 1905.

$200 and Exchange of Properties—J. D. Thornton to Bankers' Financing Company, lot 50 by 145 feet, east side Langhorne street, 184 feet north of Oak street. September 3.

$700—John S. Owens to J. T. Thornburg, lot 253 by 204 feet, north side Collier road, 618 feet west of Howell's Mill road. April 3, 1912.

$1,500—Mrs. Gertrude B Ludlum to John W. and James R. Collier, lot 80 by 200 feet, on Potomac avenue, in Peachtree Heights, land lot 101, Seventeenth District. September 24.

$900—J. M. Hendrix to R. M. Maddox, lot 50 by 100 feet, south side Haygood avenue, corner Violet avenue. September 20.

$2,625—John W. and James R. Collier to Mrs. Gertrude B. Ludlum, Nos. 95 and 97 Humphries street, 87 by 101 feet. September 26.

$35—Mrs. J. W. Johns to Mrs. Annie D. Duke, lot 112, block 21, Hollywood Cemetery. June 25.

$1,200—Alvin L. Richards to A. T. Hind, lot 52 by 142 feet, west side Kelly street, 40 feet south of Holland property; also lot 50 by 125 feet, northwest side Gould street, 50 feet southwest of Charleson street. September 26.

$280—Traders Company of Atlanta to A. B. Dean, lot 150 by 200 feet, northeast corner Barfield and Hoyt streets. October 23, 1911.

$3,150—R. H. Williamson to N. C. McPherson, lot 50 by 160 feet, north side Gordon street, 60 feet west of Hopkins street. September 26.

$2,515—R. H. Williamson to N. C. McPherson, lot 70 by 193 feet, southeast side of South Gordon street, at junction of Willard avenue. September 26.

$1,790—R. N. Holstead to C. F. Rogers, lot 48 by 300 feet, west side Holderness street, 150 feet north of Oak street. September 23, 1911.

$2,000—E. M. Williams to Thomas M. Taylor, 5 acres in southwest corner land lot 177, Fourteenth District; also 5 acres in southeast corner land lot 208, Fourteenth District. September 25.

$8,600—James P. T. Roper to Mrs. Gussie Schackter, lot 160 by 195 feet, northwest c[...] Gray street and Jones avenue. September 26.

$900—L. J. Nolan to D. M. Wheeler, lot 41 by 135 feet, west side Ashby street, 41 feet south of Harwell street. September 25.

$1,000—Fred H. Sosman to L. J. Nolan, same property. August, 1913.

$4,500—Mrs. Martha J. Smith to S. E. and F. L. Smith, No. 213 Oak street, 45 by 140 feet. July 22, 1911.

$13,750—Continental Land Company to E. W. Bigham, lot 197 by 193 feet, southwest corner Ormond street and Greenfield avenue; also lot 550 by 192 feet, southeast corner Ormond street and Greenfield avenue; also lot 992 by 127 feet, northeast corner Ormond and Martin streets to Connally street; also lot 98 by 76 feet, northwest corner Martin and Ormond streets. September 15.

$350—Captain Green to Charles W. Ford, lot 33 by 100 feet, northeast corner Dunbar and Wilson streets. September 26.

$1,100—William Burch to B. J. Davis, Nos. 171 and 173 Frazer street, 32 by 100 feet. September 27.

$875—J. M. Quick to T. E. Whitmire, lot 60 by 175 feet, southeast corner of Douglas avenue and Simpson street. June 25.

Deeds to Secure Loan.

$1,566—John M. George to James C. Williams, No. 39 Drewry street, 50 by 181 feet. September 29.

$500 and Other Considerations—Herbert A. L. Ferrell to Dr. C. E. Murphey, lot 50 by 144 feet, south side White street, 150 feet east of Springer street; also lot 50 by 147 feet, south side White street, 100 feet east of Springer street. March 20.

$9,750—Knox Realty Company to E. P. McBurney, lot 55 by 188 feet, northwest side Whitehall street, 167 feet southwest of Brotherton street. September 26.

Loan Deeds.
Loan Deeds.

$5,000—Mrs. Gussie Shackter to M. McClintock, Nos. 87, 91, 95, 99 Jones avenue and 28, 30, 32, 36 and 38 Gray street, 195 by 200 feet. September 19.

$2,000—S. E. and F. L. Smith to Mortgage Bond Company of New York No. 213 Oak street, 45 by 140 feet. September 25.

$2,000—C. F. Rogers to Penn Mutual Life Insurance Company, lot 48 by 200 feet, west side Holderness street, 150 feet north of Oak street. September 23.

$3,000—Mrs. Cora W. Weaver to Travelers' Insurance Company, No. 818 Piedmont avenue, 55 by 122 feet. September 27.

$2,000—O. L. Carmical to J. R. Hunnicutt, 12.9 acres west side Atlanta avenue, 444 feet north of line between Fulton and Clayton Counties. September 18.

$332—Gus Chappell to Smith & Simpson Lumber Company, lot 111 by 140 feet, southwest corner Second avenue and Southern street. August 25.

$3,000—Mrs. Mattie F. Word to Ada G. Candler, No. 373 Cherokee avenue, 50 by 150 feet. September 24.

$1,250—S. A. Albright to C. D. Roy, Nos. 74 and 76 Thurmond street, 77 by 101 feet; also lot 40 by 101 feet, 135 feet west of Elliott street and 51 feet east of an alley. September 16.

$500—William Andrews to John H. P. Hodgson, No. 306 Fulton street, 45 by 92 feet September 27.

$1,000—Marcus S. Thompson to Miss C. A. Mayhew, lot 50 by 200 feet, west side Newnan avenue, part of Cobbs Land Company property; land lot 134, Fourteenth District. September 26.

$4,000—Henry M. Bonney to Dickinson Trust Company, No. 809 Ponce DeLeon ave., 80 by 270 feet. September 27.

$1,700—J. H. Zaring to Charles and David Stern, No. 21 Colquitt avenue, 52 by 156 feet. August 29.

$1,500—W. C. Powell to M. H. McGrath, lot 11, block C, of Vedado, 70 by 117 feet west side Vedado way. September 27.

$1,500—C. J. Sheehan to Abe Cohen, No. 14 Vedado way, 80 by 119 feet. September 27.

$1,000—Paul R. Lipman to Miss Hattie Hernstadt, lot 77 by 101 feet, northeast side McDaniel street, 206 feet northwest of Peters street. September 26.

Mortgages.

$275—Green P. Lewis to East Atlanta Bank lot 60 by 131 feet, north side Kirkwood avenue, 40 feet west of Wetherby street. September 26.

$1,566—John M. George to James C. Williams, No. 39 Drewry street 50 by 181 feet. September 29.

Quitclaim Deeds.

$525—C. P. Goree to William Burch, Nos. 171 and 173 Fraser street, 32 by 100 feet. February 4.

$1—Miss Lilla Morel to Mrs. Margie M. Akers, lot 48 by 125 feet, southwest side Colquitt avenue, 256 fet northwest of Euclid avenue. September 23.

Lien.

$59—J. T. Milner vs. J. T. Taylor, lot on west Tenth street, 150 feet east of Dalney street. No date.

Sheriff's Deed.

$500—D. Rozinsky (by sheriff) to C. J. Sheehan, No. 14 Vedado way, 80 by 119 feet. May 8.

Building Permits.

$1,000—Hez Wood, No. 26 Bon Air; one-story frame dwelling. Day work.

$1,200—C. A. Upchurch, Nos. 11-13-15 Glennwood avenue; same. Day work.

$1,200—Same, rear same address; same.

$750 Each—Bennett & Wesley, rear No. 310 Jackson street; three one-story frame dwellings. Day work.

$600—McDaniel & Calmes, Nos. 36-38-40 South Broad street; demolish buildings. Day work.

$100—C. H. Christian, No. 94 1-2 Whitehall street; make interior alterations. Day work.

$150—Bancroft Lumber Company, No. 103 Ridge avenue; build frame house. Day work.

REAL ESTATE FOR SALE. REAL ESTATE FOR SALE.

GOOD RENTING PROPERTY

We offer a corner proposition that has all the requisites of a "good buy," namely: It is a corner, has a steady income of $30.00 per month; has a good speculative value, being in the Terminal Station district and only three blocks from the A.,B. & A. R..R freight depot.

This property is near Davis street, on a corner lot 100x105 feet; has three houses and room for one more. Price $3,250. Terms.

FORREST & GEORGE ADAIR

FOR SALE BY
GREENE REALTY COMPANY

MUST BE SOLD.
No. 448 E. Georgia Ave.—right at the Park—up-to-date cottage of 8 rooms, with 4 rooms in basement, on lot 54 by 140. Owner needs money and has ordered us to sell immediately. Loan $2,500 at 6 per cent interest on property. Balance must be cash. Bring us best offer immediately.

511 EMPIRE BLDG. REAL ESTATE, RENTING, LOANS. PHONES 1599

ANSLEY PARK SEVEN-ROOM BUNGALOW.

RIGHT OFF Piedmont avenue and the best car line in Atlanta, we have this brand-new home. A beauty in every way, having a living room, music room, dining hall, kitchen, two large bedrooms one smaller one, tile bath, servant's room in basement. Beautiful lot, with shrubs and trees already set out. $6,500, on terms, will get it.

EAST LAKE CAR LINE.

NEAR EAST LAKE and on the car line, we have a lot 278 by over 300. Plenty of fruit and shade trees; six-room house. Price $4,000. Small cash payment and assume loan of $2,000 at 7 per cent.

THOMSON & LYNES
18 and 20 Walton Street. Phone Ivy 718.

2 --- BARGAINS --- 2

ON NORTH JACKSON STREET, $5,000—118 North Jackson, etight-room, two-story residence, on lot 50 by 150 feet. Has side drive. This is next to the corner, facing east. Can arrange any satisfactory terms.

123 NORTH JACKSON STREET, $3,800—On terms of $1,000 cash, balance monthly, we can sell a two-story frame residence on North Jackson street within walking distance of the center. In good condition. Rents for $35 per month. Lot 50 by 110.

J. R. J. H.
SMITH & EWING
Ivy 1513. 130 PEACHTREE. Atlanta 2865.

Why Not Buy Land as an Investment?

125 ACRES or less, just beyond Decatur, Ga., and near the Atlanta-Stone Mountain car line; land in a high state of cultivation; good house, fronting on the road; plenty of timber; fine stream on rear; has several ideal building sites commanding an excellent view of Stone Mountain. Titles perfect; terms easy. Will sell 50 or 75 acres separately if desired.

40 ACRES on Cascade road, 8 miles from the city, on graded road; six-room house, barn and tenant house; fine pasturage; ideal location for a dairy farm. Owner will take small house and lot in city as part payment. No loans; titles perfect.

THE L. C. GREEN CO.
305 THIRD NAT'L BANK BLDG. PHONES, IVY 2943, 4546.

REAL ESTATE FOR SALE.

Sharp & Boylston

INMAN PARK BUNGALOW.

THIS is just off Highland avenue and in a stone's throw of Druid Hills. The house has 6 rooms, is storm-sheathed, double and hardwood floors, furnace heated and brand new. It is a model little home and we can make you a special price for next five days. Terms only $500 cash and balance monthly.

WHITE INVESTMENT PROPERTY.

$1,600—Rents for $17.20 per month; a 6-room cottage on cherted street and car line with all city conveniences. You can't build house for this money.

RENTS $60—Price, $6,000, and in a section where it will always stay rented. Also a good speculative feature to it. Let us show you these Monday.

SIDELIGHTS ON POLITICS

By JAMES B. NEVIN.

The newspapers throughout the State are commenting nowadays rather caustically upon the wretched and uninhabitable condition of the Governor's Mansion in Atlanta.

Not only is it generally agreed that the ramshackle old barn is altogether out of date, antiquated, and insanely situated for the purpose it serves, but besides that it actually is falling down in spots!

Long ago the plastering overhead in one of the bedrooms fell down with a dull and sickening thud, and a short time before that Governor Brown, only by nimbleness of foot and quickness of eye, succeeded in jumping from under a similar precipitation of overhead ceiling in another room.

Just when the dining room may take a tumble to itself no prophet or son of a prophet will say, although the hope is universal, of course, that when it does fall, it will not bury the Executive or Mrs. Slaton beneath the wreck!

The Executive Mansion in Atlanta is a joke—and not a pretty or fascinating joke, at that!

If a Governor were not sentenced to live in it, so to speak, few of them likely would care to do so.

To be sure, its historic and honorable associations are pleasant and inspiring things to think upon—if only one could sit in the Mansion and think upon them without being simultaneously in mortal terror that something heavy, plastery and not at all nice might fall upon him at any moment and mangle him beyond recognition!

The Executive Mansion would make a first-rate fourth-rate boarding house—maybe!

It certainly isn't much of a place for a Governor of Georgia to reside!

Anent the Mansion, The Oglethorpe Echo says:

> A fortunate absence probably kept Governor and Mrs. Slaton from being injured by falling plastering in the Governor's Mansion a few days since. It's a shame that as great a State as Georgia should not have a home in which her Chief Executive could at least reside in safety.

And there are others that say the same thing—many of them!

The death of Representative Roddenbery has brought forth numerous tentative candidates for his place in Congress.

Among them are H. M. McIntosh, of Albany; Judge Frank Park, of Sylvester; W. W. Banks, of Tifton; Roscoe Luke and Judge H. W. Hopkins, of Thomasville; W. A. Covington and W. C. Vereen, of Moultrie; John P. Knight, of Nashville; John Donalson, of Bainbridge, and Jesse Perry, of Camilla.

And there likely will be more mentioned hereafter, as the game yet is young!

The recent Mayoralty election in Macon split the Legislative delegations, present and past, wide open.

Wallace Miller, one of the candidates for Mayor, is a member of the House, and he was bitterly opposed by Minter Wimberly, another member.

Senator McNeil favored and worked for Miller, while Roland Ellis, a former Senator, favored and worked for Smith. Walter Defore, a member of the last House, was with the Miller crowd, while Ben Fowler—where was Ben in that scrap, anyway?

When the Georgia Prison Commission was first made an advisory board of pardons, its recommendations generally were followed rather regularly. Once or twice, perhaps three or four times, Governor Atkinson, Governor Terrell and other Executives turned down the recommendations of the Prison Commission, sitting as a board of pardons, but not often. The rule was to accept the findings of the Commission as approximating the correct adjustment of the particular problem submitted, and to let it go at that!

It was not until "Little Joe" Brown became Governor that the recommendations of the Commission began to be looked upon as little more than suggestive and mildly advisory to the Executive. And even Governor Brown began by following the line of action mapped out by the Commission!

Nowadays, however, a recommendation from the Prison Commission is a step in the direction the petitioner desires—presuming it to be favorable—but nothing more. Governors have come to turn down Prison Commission awards as one of the easiest things they know!

Only Saturday, for instance, Governor Slaton turned down a majority recommendation for a pardon, and granted a life commutation instead. In doing that, he followed the recommendation of a minority opinion. No Governor considers any petition for clemency, nevertheless, unless it first has been thrashed out by the Commission.

There is no way of limiting a Georgia Governor's discretion in the matter of clemency—the Legislature could not make the Prison Commission's recommendations binding upon the Governor, if it desired to. In the matter of pardons, commutations, and so forth, the Governor is final, supreme, and altogether an arbitrary authority! The Constitution of the State gives him utterly untrammeled powers in that direction. And it is for this reason, of course, that most Governors are careful and discreet in granting clemency, in any event.

Governor Slaton has received 41 invitations to visit various State fairs throughout Georgia during the months of October and November.

And much as he would like to accept all of them, it will be utterly impossible, of course. He hopes, however, to accept a few—those that do not conflict with his official duties, at least. And that probably will mean as many as half a dozen.

"If I even attempted to accept all these gracious and kindly invitations, which I would like to do," said the Governor, "I could not do so unless it were possible for me to be in two or three places at one and the same time, and of course it isn't!

"I am glad to know that there are to be so many fairs in the State, however. It speaks well for Georgia, and it indicates a healthy condition of things.

"I believe in county fairs—and in State fairs, too! There never was one held, even though it may have lost money directly, that wasn't a success in the long run, for the indirect dividends paid by county and state fairs are great, I verily believe."

COTTON SELLS OFF ON PROFIT TAKING

Market Nervous All Day—Unsettled Conditions at Washington Restrict Trading.

NEW YORK, Sept. 29.—Influenced by weakness in Liverpool cables and very favorable weather conditions over Sunday the cotton market opened barely steady to-day with first prices at a net decline of 2 to 12 points from the closing quotations of Saturday. Near positions showed the greatest strength at the outset, but October immediately dropped 6 points to 13.97 while December declined 8 points to 13.75. Other months were firmly maintained at opening quotations, there being no pressure whatever in these options.

After the call some of the prominent bulls and spot houses who had lost some of their cotton last week, through profit-taking on the belief that a reaction was in order and were hoping for a decline to buy it back, came in the market and purchased rather freely, which checked offerings considerably and later bringing about a short covering wave, resulting in prices recovering the early decline.

The market acted nervous during the late forenoon. There was a disposition on the part of the ring professionals to sell on all rallies. Commission houses also sold. The unsettled conditions at Washington in reference to the cotton tax amendment is restricting trading to such an extent that the market is easily influenced with moderate buying or selling orders. The majority of traders predicted a healthy reaction and were furnished in sufficient volume to depress October to 13.90; December 13.75, and January 13.62.

Offerings were absorbed rather freely by brokers close to the larger spot houses and spinners. The effect of this buying, however, was offset by weather indications pointing for more favorable weather conditions, coupled with more cheerful crop news.

At the close the market was steady with prices at a net decline of 10 to 18 points from Saturday's final.

Following are 11 a. m. bids in New York: October, 14.01; December, 13.83; January, 13.73; March, 13.82; May, 13.90.

Following are 10 a. m. bids in New Orleans: October, 13.86; December, 13.86; January, 13.90; March, 13.99; May, 14.07.

Estimated cotton receipts:

	Tuesday.	1912.
New Orleans	9,000 to 11,000	2,055
Galveston	36,000 to 38,000	64,052

RANGE IN NEW YORK FUTURES.

	Open.	High.	Low.	Last Sale.	Close.	Prev. Close.
Spt	14.12	14.12	14.12	14.12	....	14.18-22
Oc	14.03	14.06	13.90	13.93	13.93-95	14.05-07
Nv	13.81	13.81	13.78	13.78	13.77-79	13.95-97
Dc	13.83	13.90	13.75	13.78	13.78-79	13.88-90
Jn	13.65	13.80	13.62	13.64	13.63-66	13.77-79
Fb	13.80	13.80	13.80	13.80	13.63-66	13.79-81
Mh	13.77	13.90	13.70	13.70	13.70-72	13.87-89
My	13.88	13.98	13.97	13.79	13.79-80	13.95-96
Jne	13.85	13.85	13.84	13.85	13.69-72	13.87-88
Jly	13.82	13.92	13.75	13.75	13.73-75	13.88-89

Closed steady

LIVERPOOL COTTON MARKET.

LIVERPOOL, Sept. 29.—This market was due 8 points higher on October and 6 to 6½ points higher on other positions, but opened quiet and steady at a net advance of 3 to 5 points. At 12:15 p. m. the market was steady, September 4½ points higher and other positions 6 to 6½ points higher. Later the market declined 1 point from 12:15 p. m.

Spot cotton steady at 3 points advance: middling 7.69d; sales, 7,000 bales, including 5,600 American.

Futures opened firm.

	Opening Range.	2 P.M.	Close.	Prev. Close.
Sept.	7.69	7.68½	7.67½	7.63½
Sept.-Oct.	7.54	7.57½	7.55½	7.50½
Oct.-Nov.	7.47	7.48½	7.48	7.43½
Nov.-Dec.	7.39	7.42½	7.48½	7.36
Dec.-Jan.	7.39½	7.40½	7.40	7.35
Jan.-Feb.	7.38	......	7.40	7.34½
Feb.-Mch.	7.39	7.40	7.40	......
Mch.-Apr.	7.38	7.40½	7.40	7.34½
Apr.-May	7.39	......	7.39½	7.34
May-June	7.37	7.39	7.39	7.34
June-July	7.38½	......	7.36½	7.32
July-Aug.	7.35	7.35	7.34½	7.30

Closed steady.

HAYWARD & CLARK'S DAILY COTTON LETTER

NEW ORLEANS, Sept. 29.—The Washington rumor which caused the break in our market in the last minutes on Saturday proved unfounded and Liverpool advanced as much as due, spots 3 points higher, sales 7,000 bales.

This market opened 18 points higher and advanced to 13.94 for Decmber in the early trading. The market was firm, with a bullish undertone, based on further rains in the central States, expectation of a very unfavorable weekly weather report to-morrow and a bullish Government report on Thursday; also on distant weather indications pointing to further rains in the western States the latter part of this week, with probably a cold wave the first part of the week.

Weather conditions over Sunday were better in the western half of the belt. The map shows fair weather in the western States; no rain but cloudy in the central and eastern belt, with further general rains in the central States; showers in the Atlantics. Warm weather; no frost anywhere; whereas last year damaging frost had occurred in the last week of September over most of the northern half of the belt.

NEW ORLEANS COTTON FUTURES.

	Open.	High.	Low.	Last Sale.	Close.	Prev. Close.
Spt	......	......	......	......	13.82	13.75
Oc	13.85	13.89	13.77	13.82	13.82-83	13.64-65
Nv	......	......	......	......	13.80-82	13.64-66
Dc	13.85	13.94	13.76	13.82	13.81-82	13.64-68
Jn	13.89	13.97	13.80	13.85	13.85-86	13.70-76
Fb	......	......	......	......	13.88-90	13.74-78
Mh	14.01	14.08	13.92	13.96	13.95-96	13.77-80
My	14.09	14.11	14.00	14.02	14.01-02	13.85-90

Closed steady.

THE WEATHER.

Conditions.

WASHINGTON, Sept. 29.—Unsettled, rainy weather will prevail to-night and Tuesday east of the Mississippi river, except in the upper Lake region, where it will be generally fair. It will be warmer to-night in the Middle Atlantic States.

Forecast.

Forecast till Tuesday:

Georgia—Local rains to-night and Tuesday; warmer to-night in northwest portion.

Virginia—Unsettled, occasional rains to-night and Tuesday; warmer to-night.

North Carolina—Local rains to-night and Tuesday; slightly warmer to-night in central portion.

South Carolina—Local rains to-night and Tuesday.

Florida—Generally fair in central and south; local rains in north portion to-night or Tuesday.

Alabama and Mississippi—Local rains to-night and Tuesday.

Tennessee—Unsettled with local rains to-night or Tuesday.

Louisiana—Fair in west, showers in east portion to-night or Tuesday.

Texas—Fair in interior; showers on coast to-night or Tuesday.

NEW YORK COFFEE MARKET.

Coffee quotations:

	Opening.	Closing.
January	9.70@ 9.79	9.76@ 9.77
February	9.75	9.87@ 9.88
March	10.00	9.97@ 9.98
April	10.00@10.10	10.05@10.06
May	10.10	10.14@10.15
June	10.10@10.20	10.22@10.23
July	10.30	10.26@10.27
August	10.32@10.35	10.27@10.28
October	9.25	9.39@ 9.40
November	....	9.51@ 9.53
December	9.62	9.64@ 9.65

Closed easy.

Condition of Cotton Declined 3.1 Points

MEMPHIS, Sept. 29.—Replies of correspondents of The Commercial-Appeal of average date of September 25 indicate a condition of the cotton crop on that date of 65.1 vs. 68.2 per cent, last month's Government report figures. This is a loss from last month of 3.1 points. The heavy rains that have recently visited the western belt were just beginning to fall at the date of this report, so that any damage they may have done is reflected but slightly in these figures.

Rains earlier in the period covered by the report, while doing some harm to grade were of some benefit to the growing plant, especially in Oklahoma, where a slight improvement over the low condition of the previous month is noted. Cotton has opened rapidly and an unusually large percentage of the crop is open. Picking has gone forward fairly well, although interferred with to a certain extent by frequent rains.

There are a few complaints of scarcity of labor, but as a general thing there are plenty of pickers and with fair weather the crop will probably be gathered in record time, except in the Carolinas and Georgia, where much of the cotton is late and making of this crop will depend to a great extent upon the date of killing frost. This is the last report on the crop that will be published this season in this paper.

A crop estimate will be made some time in November.

Conditions by States, compared with the Government figures of August 25:

North Carolina	70	vs. 78
South Carolina	71	vs. 77
Georgia	73	vs. 76
Alabama	68	vs. 72
Mississippi	65	vs. 69
Tennessee	74	vs. 80
Arkansas	67	vs. 72
Oklahoma	47	vs. 47
Louisiana	60	vs. 63
Texas	63	vs. 64
Average	61.5	vs. 68.2

Advance in Cotton Boosts Dry Goods

Marshall Field & Co. in their weekly review of the dry goods trade say:

"The impetus given to the dry goods trade by the seasonable weather of the past week has added a comfortable increase to the gain in September business, as contrasted with that of the same month a year ago. There is strong demand for merchandise to take care of the fall trade.

"Owing to the continuous rise in the price of raw cotton, two well-known brands of ginghams were advanced ½c a yard during the week. A strong advance has also been made on print cloths and the wider goods, such as percales, the higher count cloths having advanced 1c a yard.

"Prices now current on wool dress goods are probably as low or lower than they will be later. Foreign manufacturers are asking advances on reorders of both cotton and wool goods.

"The fall openings that are being held by retailers throughout the country are resulting in heavy shipments of ready-to-wear apparel for women, misses and children, as pointed out by an Eastern cloak and suit trade publication.

"October deliveries of ready-to-wear apparel will be greatly interfered with, owing to an unusual number of Jewish holidays, which will limit many manufacturers to eighteen working days during the coming month. Retailers will need to make provision for their wants of the next two months at once, in order to guard against the possibility of not having merchandise on hand to take care of their trade during the best part of the selling season."

COTTON GOSSIP

Senator Simmons says: "I have no reason to think that we will caucus on the cotton futures tax in the Senate. We caucused on it twice and the vote in favor of the Smith-Lever plan, now proposed in the Senate, was very small. I have not heard that sentiment in the Senate toward that amendment has changed. When it comes from the House the Senate will probably stand by its own amendment. The result, I assume, will be that no legislation on this subject will be included in the present bill."

* * *

Washington forecast for the week: Local rains during the first half of the week over the cotton belt, although probably not much west of the Mississippi River. Generally fair weather is now indicated for the second half of the week. Temperature changes are unimportant.

* * *

One and seven-tenths inches rainfall at Birmingham, Ala., last night; rained all night; same at Huntsville, Ala., and still raining; raining since 6:30 at Decatur, Ala.; rained all night and still raining at Sheffield, Ala.; Anniston, Ala., drizzling rainfall last night, .93 of an inch; at Meridian, Miss., rained yesterday and now threatening; Charlotte raining; Augusta, Anderson, S. C., Greenville, Fayetteville, N. C., cloudy; Charleston, clear; Athens, Ga., cloudy, good rains.

* * *

The New York Journal of Commerce has the following on the condition of the cotton crop in Arkansas, Louisiana and Tennessee:

"Arkansas—Considerable damage is reported from rotting and sprouting in the bolls, but some correspondents do not consider this very material. Excessive rains have also delayed picking, but the amount gathered is about the same as last year, when it was 9 per cent picked. The grade has also been lowered, and the prospects of a top crop are very poor, which was cut short by the drouth in August. Percentage condition is considerably below last month and even lower than a year ago, when it was 71.

"Louisiana—Excessive rain and boll weevils have been the cause of serious deterioration, and percentage condition will probably be considerably below a year ago, when it was 69.1 per cent. Bolls are rotting and sprouting. The top crop prospects are poor. Picking is about the same as a year ago, when it was 34 per cent gathered.

"Tennessee—August drouth cut the crop greatly and recent rains have caused further damage, especially to grade. It is doubtful if percentage condition will equal a year ago at this time, when it was 70.2. Picking is well advanced, being about 12 per cent gathered as against 4 per cent a year ago. Top crop prospects are poor, though a late frost would add to the yield."

SPOT COTTON MARKET.

Atlanta, steady; middling 13¾.
Athens, steady; middling 13 13-16.
Macon, steady; middling 12c.
New Orleans, firm; middling 13 15-16.
New York, quiet; middling 14.20.
Philadelphia, quiet; middling 14.45.
Boston, quiet; middling 14.20.
Liverpool, steady; middling 7.96d.
Savannah, steady; middling 13⅝.
Augusta, steady; middling 13⅝.
Charleston, steady; middling 13⅜.
Norfolk, steady; middling 14⅛.
Galveston, firm; middling 13⅝.
Mobile, steady; middling 13 5-16.
Wilmington, steady; middling 13⅜.
Little Rock, steady; middling 13.
Baltimore, nominal; middling 13⅝.
St. Louis, steady; middling 14⅛.
Memphis, steady; middling 13¾.
Houston, firm; middling 14⅛.
Louisville, firm; middling 12¾.
Charlotte, steady; middling 12c.
Greenville, steady; middling 12c.

COTTON SEED OIL.

Cotton seed oil quotations:

	Opening.	Closing.
Spot	....	7.22
October	7.24@7.26	7.22@7.24
November	7.13@7.14	7.12@7.14
December	7.13@7.14	7.12@7.14
January	7.20@7.22	7.18@7.19
February	7.30@7.31	7.27@7.30
March	7.40@7.41	7.37@7.38
April	7.50@7.51	7.47@7.49
May	7.59@7.60	7.55@7.59

Closedy very steady; sales 21,400 bbls.

GENERAL SELLING DEPRESSES STOCKS

Market Continues in Trading Position—Sentiment More Bearish Than Quotations Justify.

By CHARLES W. STORM.

NEW YORK, Sept. 29.—A heavy tone prevailed in the stock market at the opening to-day, although there were a few exceptions. California Petroleum preferred advanced 1 point and Union Pacific, after opening at 161⅞ for a gain of ¼, went to 162.

There was no news of a bullish character, whereas there were reports of financial interests, which gave ammunition to the bear group. News of the early filing of a Government suit against the New York, New Haven and Hartford Railroad, the continued withholding of definite information about the alleged Union Pacific melon, and the possibility of the Pennsylvania Railroad dumping a large quantity of hard coal and railroad stock on the market, all of which contributed to uneasiness.

Among the other declines were: Amalgamated Copper, ¼; American Beet Sugar, ½; American Can, ⅛; American Smelting, ⅝; Atchison, ¼; Canadian Pacific, 1¼; Chino Copper, ⅝; Erie, ¼; Northern Pacific, ⅛; Pennsylvania, ¼; People's Gas, ¼; Pittsburg Coal, ⅛; Southern Pacific ¼, and United States Steel common, ½.

Reading, Pressed Steel Car, Missouri Pacific, Great Northern preferred and California Petroleum common advanced fractionally within the first 45 minutes.

The curb was quiet.

Americans in London were irregular above New York parity. There was profit taking in Canadian Pacific in London. Grank Trunk in London was steady.

Shortly after the opening, pressure appeared in nearly all of the active issues, and during the rest of the forenoon a vigorous, heavy tone prevailed. Steel common sold at a decline of ¾ to 61⅛. Copper was off 1 point. Union Pacific was the weakest, declining 1¾. Other railroads were a trifle stronger. Missouri Pacific advanced ¾. Southern Pacific was off a fraction and Canadian Pacific lost ⅞. Other issues were slightly lower. Call money loaned at 2¾.

Business was quiet in the last hour and practically all price movements were confined to declines.

NEW YORK STOCK MARKET.

Stock quotations:

STOCK—	High.	Low.	Clos. Bid.	Prev. Close.
Amal. Copper	75⅞	74⅝	74⅛	76
Am. Agricul.	....	....	45¼	45½
Am. Beet Sug.	26¼	25¾	25¾	26½
American Can	33¼	32½	32¾	33¼
do, pref.	93	93	93⅜	94
Am. Car Fdy.	45⅛	45	44⅞	45⅝
Am. Cot. Oil	....	....	41½	41½
American Ice	23¼	23	23⅞	23¼
Am. Locomo.	32	32	31¾	32½
Am. Smelting	66⅝	66¼	66½	66½
Am. Sug. Ref.	....	....	110	110½
Am. T.-T.	....	....	131¼	131⅝
Am. Woolen	....	....	22	22½
Anaconda	37¼	37	36⅞	37¼
Atchison	95⅛	94⅝	49½	95½
A. C. L.	121½	121½	120	120
B. and O.	94	93¾	93⅝	94¼
Beth. Steel	35¾	35	34	35¼
B. R. T.	89	88⅝	....	89
Can. Pacific	231¼	229¼	229⅞	231⅞
Cen. Leather	22Z	22⅝	22¼	22⅝
C. and O.	58¼	58⅛	58	58½
Colo. F. and I.	31¼	30⅜	30	31¼
Colo. Southern	....	....	27	27¼
Consol. Gas	....	....	132½	133
Corn Products	10⅝	10⅛	10⅜	10½
D. and H.	....	....	159	157
Den. and R. G.	....	....	19	19
Distil. Secur.	....	....	13⅜	13⅜
Erie	29	28⅝	28⅛	29¼
do, pref.	46¼	46⅛	46	47
Gen. Electric	146¼	146¼	146	146⅛
G. North. pfd.	127⅜	127⅛	....	127¼
G. North. Ore.	36¼	35⅜	34½	36⅝
G. Western	13	13	13	13
Ill. Central	....	....	110	110
Interboro	15⅞	15½	15⅝	15½
do, pref.	62½	61⅛	61¾	61⅝
Int. Harv. (old)	....	....	105½	107
Iowa Central	....	....	7	....
K. C. S.	....	....	....	25
M., K. and T.	....	....	21	21⅛
do, pref.	....	....	55	53
L. Valley	156½	156½	156½	157
L. and N.	....	....	136	135¼
Mo. Pacific	29¾	28¼	29	28
N. Y. Central	95½	95½	95¼	95½
Northwest	128⅝	128	128¾	128½
Nat. Lead	47	46	46⅞	47
N. and W.	105⅜	105¼	104¼	105⅜
No. Pacific	113¼	112	111½	113¼
O. and W.	....	....	29	29
Penna.	112⅜	112⅛	112⅜	112⅜
Pacific Mail	....	....	25	....
P. Gas Co.	128⅜	126½	127¼	127¼
P. Steel Car	26¼	25⅝	21	26¼
Reading	169⅜	167⅝	167⅜	168⅞
R. I. and Steel	22⅝	22	21¼	23
do, pref.	86¾	86¾	86	87
Rock Island	15¼	15	14¼	15¼
do, pref.	23⅜	23⅝	23	23
S.-Sheffield	....	....	30	33½
So. Pacific	91⅜	90⅞	90⅝	91⅜
So. Railway	23¼	23	22⅝	23⅜
do, pref.	....	....	79	79
St. Paul	106¼	105⅜	105¼	107½
Tenn. Copper	31½	31¼	31¼	31⅜
Texas Pacific	....	....	14	14¼
Third Avenue	....	....	41	41⅞
Union Pacific	162¼	159¾	159⅝	161⅝
U. S. Rubber	63⅜	63⅛	63	63¾
U. S. Steel	61⅞	60⅞	60⅛	62¼
do, pref.	109¼	108⅞	107½	109⅜
Utah Copper	52¼	51⅝	51⅛	52
V.-C. Chem.	29½	29½	28¼	29½
Wabash	....	....	4	4
do, pref.	....	....	11⅛	11⅛
W. Union	69	69	67¾	68½
W. Maryland	....	....	40	40¼
W. Electric	70	70	70	70½
W. Central	....	....	46	46

VISIBLE SUPPLY OF GRAIN.

Following shows the weekly visible changes of grain for the week:
Wheat decreased 461,000 bushels.
Corn increased 903,000 bushels.
Oats increased 268,000 bushels.

MONEY AND EXCHANGE.

NEW YORK, Sept. 29.—Money on call 2¾; time money unchanged; sixty days, 4@4½; ninety days, 4½@5; six months 4@⅝5.

Posted rates: Sterling exchange, 4.80½@4.86, with actual business in bankers' bills at 4.8540 for demand and 4.8170 for sixty-day bills.

Prime mercantile paper unchanged.

MINING STOCKS.

BOSTON, Sept. 29.—Opening: Arizona Commercial, 5 3-16; Alaska, 23⅜; Mohawk, 43½; Franklin, 4¼; Shannon, 7; United States Smelting, 41½.

John S. Owens is a clean-cut business man. The politicians can't handle him, therefore they're fighting him.

ALL GRAINS JUMP AS SHORTS COVER

Bulls Put More Steam Behind the Market on Big Decrease in Visible Supply of Wheat.

ST. LOUIS CASH QUOTATIONS.

Wheat—No. 2 red ....92½@94½
Corn—No. 2 72
Oats—No. 2 ....42½

CHICAGO, Sept. 29.—In sympathy with the weaknes in wheat at Liverpool local prices were ⅛ to ¼c off at the opening to-day. There were increased offerings in the pit. Northwestern cars were considerably larger than a year ago. Argentine crop conditions were better.

Corn was ⅛ to ¼ better on unsettled weather conditions and the likelihood of smaller receipts. There was no selling pressure at Chicago or abroad.

Oats were ⅜ to ½ better, but the best prices were not held.

Hogs were 5c higher at the yards, and the market in the pit was a shade better.

Grain quotations:

	High.	Low.	Close.	Previous Close.
WHEAT—				
Sept.	85⅞	84⅝	85⅝	85¼
Dec.	88⅛	86⅞	88	87¼
May	93	91¾	93	92¼
CORN—				
Sept.	71⅜	70¼	71¼	70⅛
Dec.	70⅞	69⅞	70⅞	69⅞
May	72⅛	71⅛	72⅛	71¼
OATS—				
Sept.	41⅛	40⅝	41⅜	40⅝
Dec.	43	42⅛	42¼	42⅛
May	46¼	45½	46⅛	45½
PORK—				
Sept.	21.80	21.62½	21.80	21.50
Jan.	19.92½	19.90	19.92½	19.77½
May	20.10	20.00	20.10	19.97½
LARD—				
Sept.	11.05	11.00	11.00	11.00
Oct.	11.05	10.95	10.97½	10.97½
Jan.	10.95	10.90	10.92½	10.92½
RIBS—				
Sept.	10.95	10.87½	10.87½	1097½
Jan.	11.47½	11.42½	11.47½	11.42½
May	10.57½	10.55	10.57½	10.55

CHICAGO CASH QUOTATIONS.

CHICAGO, Sept. 29.—Wheat, No. 2 red, 93@94¼; No. 3 red, 90@92; No. 2 hard winter, 86@87¼; No. 1 Northern spring, 88½@90; No. 2 Northern spring, 87@88; No. 3 spring, 84@87.

Corn, No. 2, 71⅝@72¼; No. 2 white, 72¼@72¾; No. 2 yellow, 72@72¾; No. 3, 71¼@72¼; No. 3 white, 72@72½; No. 3 yellow, 72@72½; No. 4, 71@71½; No. 4 yellow, 71½@72.

Oats, No. 2 white, 42½@43; No. 3 white, 41¼@42; No. 4 white, 40¾; standard, 41⅜@42½.

PRIMARY MOVEMENT.

WHEAT—	1913.	1912.
Receipts	2,473,000	2,710,000
Shipments	1,205,000	947,000
CORN—		
Receipts	1,270,00	699,000
Shipments	515,000	660,000

CHICAGO CAR LOTS.

Folowing are receipts for Monday and estimated receipts for Tuesday:

	Monday.	Tuesday.
Wheat	38	65
Corn	298	271
Oats	126	155
Hogs	35,000	17,000

GRAIN NOTES

Bartlett, Frazier Company says:

"Wheat—Market looks low enough at the moment.

"Corn—The unsettled weather conditions over the belt should cause a steadier feeling.

"Oats—As in corn, liquidation has been quite drastic, but the market still looks bullish, owing to continued heavy stocks in sight."

* * *

St. Louis wires: "Complaints of corn molding in the shock are increasing from all over this State, and this weather will increase such reports, as corn was cut too early in order to save the fodder, and now fodder and corn stand a good show of being ruined."

* * *

B. W. Snow wires from Winnipeg: "Northwest Canadian wheat crop is only a little larger than last year, say about 190,000,000 bushels of the finest quality ever known. Farmers are hard up and the country banks are forcing them to sell in order to liquidate debts. Harvest is early and the weather has been perfect for thrashing."

LIVE STOCK MARKET.

CHICAGO, Sept. 29.—Hogs—Receipts 39,000. Market strong, 5c higher. Mixed and butchers, 8.15@9.05; good heavy, 8.00@9.00; rough heavy, 8.00@8.20; light, 8.10; calves, 8.50@12.00.

Cattle—Receipts 23,000. Market steady, 10c lower. Beeves 7.40@9.50. Cows and heifers, 3.85@8.70; stockers and feders, 5.40@8.00; Texans, 7.00@8.10; Texans 7.00@8.10; calves, 8.50@12.00.

Sheep—Receipts 40,000. Market strong, 10c higher. Native and Western, 3.60@4.70; lambs, 5.50@7.25.

LIVERPOOL GRAIN MARKET.

LIVERPOOL, Sept. 29.—Wheat opened ⅛d to ¼d lower; at 1:30 p. m. the market was ⅛d to ¼d lower. Closed unchanged to ⅜d lower.

Corn opened ⅛d lower; at 1:30 p. m. the market was ⅛d lower. Closed ⅛d lower to ⅛d higher.

PORT RECEIPTS.

The following table shows receipts at the ports to-day compared with the same day last year:

	1913.	1912.
New Orleans	5,302	6,895
Galveston	24,759	31,992
Mobile	773	1,515
Savannah	19,191	14,101
Charleston	6,586	8,295
Wilmington	7,457	1,902
Norfolk	2,128	2,849
Brunswick	....	14,613
Newport News	1,301	377
Pensacola	7,410	3,095
Pacific coast	....	4,564
Various	2,259	3,121
Total	79,166	88,319

INTERIOR MOVEMENT.

	1913.	1912.
Houston	42,701	46,724
Augusta	3,996	2,030
Memphis	4,560	2,015
St. Louis	429	295
Cincinnati	18	63
Little Rock	....	1,310
Total	51,704	52,437

The Ring don't want anyone it can't control—it is therefore fighting John S. Owens.

SEE THE WORLD'S SERIES GAMES.

SEABOARD announces round trip to New York, $28.10. All-steel trains.

THE ATLANTA GEORGIAN
Published by THE GEORGIAN COMPANY
At 20 East Alabama St., Atlanta, Ga.
Entered as second-class matter at postoffice at Atlanta, under act of March 3, 1873
Subscription Price—Delivered by carrier, 10 cents a week By mail, $5.00 a year.
Payable in Advance.

Why Is Thaw Made a Hero in New Hampshire---as He Was in Canada?

The Answer Is Simple: People Do Not Like White Slavers and Vile Debauches of the Stanford White Type. And They Do Not Like the Friends of Stanford White That Are Now Hounding Thaw.

(Copyright, 1913.)

A newspaper filled with sympathy for the late Stanford White asks the following question:

"Is Thaw a hero in New Hampshire as he was in Canada because he is notorious, or because he is rich, or because there is genuine popular sympathy for him, or is his popularity due to the fact that he and his money are making a joke of law and justice?"

Here is the answer:

Thaw is made a hero in New Hampshire, he is applauded by good citizens, not so much because of his own qualities, Heaven knows, as BECAUSE THE PEOPLE WANT TO SEE JUSTICE DONE TO HIM AT LAST.

The citizens of the country know that he has been kept in the insane asylum—although he is not insane—through the efforts of the friends of Stanford White, who was about the vilest product of degradation that could possibly be conceived.

The people know that Thaw was declared insane by a jury for the simple reason that the jury would not condemn him for having killed such a creature as Stanford White. And the newspaper that we quote probably knows that also.

The people know that Thaw, now, at least, is not insane. They know that so far from being helped by his millions—or rather by the millions of his mother—the money actually hinders him. If he were an ordinary citizen, without wealth, and if Stanford White, the vile white slaver, had fewer powerful friends, THAW WOULD HAVE BEEN FREE LONG AGO.

The people like fair play in New Hampshire, in New York, and in every State in the Union.

That is why in every State, if the matter were left to a public vote, Thaw would be set free.

This newspaper considers the case AS IT STANDS TO-DAY.

Thaw was declared insane by a jury that would not vote to execute him for having killed Stanford White.

The law says that a man who commits a crime and is declared insane shall be kept locked up unless his sanity returns. As soon as he is sane he is to be set free.

Only the friends of Stanford White, a few newspapers that sympathize with White, and some specialists, especially paid, declare that Thaw is insane.

He is at least as sane as 75 per cent of the population. And he is not only sane, but has shown remarkable intelligence in his determined efforts to obtain freedom, in his dealings with tricky lawyers, and in his answers to judicial questions.

Inasmuch as Thaw is, or was, detained by New York State as an insane man, and inasmuch as his conduct during his incarceration and since he fled from the asylum would clearly indicate that he is sane, justice demands that he be set free—as the law provides.

Justice does NOT demand that he be returned to life imprisonment TO OBLIGE THE FRIENDS, JOURNALISTIC AND OTHERWISE, OF THE DEGRADED BRUTE WHOM HE KILLED.

Fortunately, Thaw is in the hands of a Federal judge. He is not at the mercy of any court especially chosen to send him back to the insane asylum. He is not at the mercy of the distinguished legal gentlemen who make a special point of hounding him—for excellent pay, no doubt.

He will have his day in court, and will probably not be sent back to life imprisonment in an insane asylum for having killed Stanford White, whose death certainly saved from shame, degradation and horror many helpless girls.

No civilized human being would plead the unwritten law, or put the right of an individual taking justice into his own hands above the law.

And any sane man who commits a murder for whatever reason should be punished for murder. Yet, if ever there was a killing that was justified, it was the killing of Stanford White, AND HIS MOST INTIMATE FRIENDS KNOW THAT THAT IS SO.

They know that his pastime was the pursuit and the destruction of unfortunate women. They know that he spent his money and his time in the committing of crime compared with which murder committed in anger is as nothing.

It is not a good, healthy or wise thing to have a man who has committed murder, such as Thaw, lionized, applauded and made much of. But the fault is with the degenerate associates and admirers of Stanford White who viciously pursue Thaw and create public sympathy for him.

And the fault is with the machinery of justice that in one or two instances at least has seemed afraid to deal justly with Thaw.

Far better let the man go in a proper and orderly manner, taking with him the sympathy and the thanks of those who best understood the character and the crimes of Stanford White.

Lock him up again in Matteawan, and you will not settle the question or dispose of it.

The people in New Hampshire, as in Canada, make a hero of Thaw because they do not like Stanford White, and because they do not like the idea that the associates, friends and defenders of that vile degenerate have influence enough to deprive a man of his liberty when the law says that being sane he should be set free.

In "Reel" Life - - - - - In Real Life

Dr. Parkhurst Writes on Immortality

Many Hope Death Is End of All, but Deep Thinkers Believe This Is Only the Beginning of a Future and Better Life.

By DR. C. H. PARKHURST

HOWEVER occupied people may be with the affairs of this life, there are few, if any, who do not sometimes throw their thoughts forward toward a possible life to come. It is safe to say that there is more of this forecasting of another world than has outward expression given to it.

A few are hoping that there is nothing more for them after death, being more than satisfied with what they have had already. Some simply brood over the possibilities of immortality wonderingly. The most, by far the most, are trusting that the few years we pass here are nothing more than the beginning of life, its vestibule, feeling that conditions, as they exist now require something additional in order to their explanations and justification.

It is probable that there is less general belief in immortality than there was fifty years ago. When a boy, as I remember it, a man who expressed doubt in the doctrine was regarded as queer, as a mental and moral defective. Nothing, so far as appears, has in the meantime been discovered to invalidate the doctrine, and the change that has transpired in men's opinions is considerably due to the attitude of the scientists.

Scientists Have Failed to Prove We Are Immortal.

The scientists have not discovered that we are NOT immortal, but have simply failed to discover that we ARE immortal; and there is no reason why they should not have failed, for the mind, the immortal part of us, if there be any immortal part, is not a matter that scientists have any concern with, or any special qualification or equipment for investigating.

A man who knows one thing with considerable thoroughness is liable to imagine that large value therefore attaches to his opinion upon other matters, however distinct they may be from the particular subject upon which he is specially informed.

That states the precise condition of mind of certain investigators who have accomplished distinguished results in their study of matter, and who therefore consider that they are authorities upon questions of mind, spirit and immortality. Which is as unreasoning as for a mathematical genius to claim that because he is an adept in questions of quantity his opinion should therefore carry in problems of art.

What has just been said is stated, only in different words, by one of the most distinguished scientists of our generation, Sir Oliver Lodge, a man of such eminence as to have been elected to the presidency of the British Association, a body which may be defined as the organized scientific intelligence of the British Empire.

Sir Oliver, whose accomplishments in physics and chemistry have won for him such preferment, is sufficiently broad in his appreciations to realize that however far he may have carried his chemical researches, he has not thereby been brought across the frontier of the territory of mind and consciousness; that the principles and methods applicable to the study of matter do not apply to questions of soul and religion, so that the negative attitude which a scientist, as such, may occupy as toward soul, God and immortality has no bearing pro or contra upon the question of the existence of the soul, of God and of immortality.

All of this the president of the British Association has recently stated frankly and developed in detail in his presidential address delivered before that body.

Address Is Practically a Rebuke to His Colleagues.

The address is practically a rebuke to some of his colleagues for failing to realize that mind is not matter, and that so essential is the difference between them that the pursuit of scientific methods of inquiry will not carry them into the region of mind, and that for them to deny the existence of a world above matter, because they have been able to achieve so much in the world that is within matter without discovering in it a soul or a God, is a bare presumption and the exercise of intellectual arrogance.

Such a deliverance from so great an authority is a serious matter, and I wish the readers of this newspaper would give earnest attention to the contents of this article, for it has been written with a view to rebuking and correcting the careless and thoughtless thinking, of which there is so much, even among intelligent people, and that, too, in regard to questions that are of the utmost moment.

It would not be fair to the truth nor to Sir Oliver Lodge to close this article without adding that while he has not arrived at his convictions, regarding things which eye hath not seen, by the pursuit of scientific methods, he is nevertheless, and on other grounds, a firm believer in the great invisible world and in the God who is enthroned in it, as is evidenced by the two subjoined quotations from his superb address:

"It is my function to remind you and myself that our studies do not exhaust the universe, and that if we dogmatize in a negative direction, and say that we can reduce everything to physics and chemistry, we gibbet ourselves as ludicrously narrow pedants, and are falling far short of the richness and fullness of our human birthright.

"How far preferable is the reverent attitude of the Eastern poet:

" 'The world with eyes bent upon
Thy feet stands in awe with all its silent stars.'

"We are deaf and blind, therefore, to the imminent grandeur around us unless we have insight enough to appreciate the whole, and to recognize in the woven fabric of existence, flowing steadily from the loom in an infinite progress toward perfection, the ever-growing garment of a transcendent God."

Stars and Stripes

Some wives are getting finicky. One sues because her husband wanted to bring his "soulmate" into the family.

"Least said is best mended," is not applicable when money is the topic.

Huerta's self-elimination needs to be backed by a little trunk-packing.

What's the use of slit gowns if the women are going to wear boots?

Daniels is becoming a gallant scout cruiser for a big navy.

Ella Wheeler Wilcox

Writes on

Misfortunes

Are You Not Better for Them? If Not, You Have Failed to Learn Life's Lesson in Self-Development.

Written for The Atlanta Georgian

By Ella Wheeler Wilcox

(Copyright, 1913.)

YOU who complain bitterly of your troubles and sorrows turn your gaze inward for a time and see what these experiences have done for you.

Are you not stronger in soul, braver in mind, and more self-reliant because of your misfortunes?

Have you not a deeper understanding of human nature, and a larger sympathy for your fellowmen through having known trouble?

If you ask yourself these questions, and if you answer in the negative then rest assured more trouble will be sent you.

Sorrows Will Come Until You Learn Sympathy and Compassion.

Just as the scholar who has not learned his lessons at school is given the same lessons over and over again, so will you be given sorrow after sorrow and trouble after trouble, until you learn the great lesson of sympathy and compassion.

First of all in thinking of your misfortunes, remember you have brought them on yourself. Not in this life, perhaps, but in former lives. We have all lived many lives; and by our thoughts and deeds and desires we have fashioned our bodies and our circumstances.

If in other lives you were wasteful and selfish and improvident and idle, you come into this life poor and without friends or influence.

It is simply your life lesson of self-development given you again to learn. Industry, self-control, economy, are the next lessons.

By patient persistence you will learn them all; and then independence and usefulness and happiness will be yours.

If you did not appreciate love and affection in your last incarnation you will be deprived of these blessings for a time in this life; but if you give freely, even though you do not receive, and if you develop every loving impulse, and ask for no return, and if you refuse to think of your misfortunes, and persist in thinking of your great privilege in being allowed to do for others, then love and affection shall come to you eventually.

Remember the words of the great Master, Christ:

"I came not to be ministered unto but to minister."

Of all His sayings, this is one of the greatest and one least quoted by His followers.

How Few of Us Minister as We Might to Others.

We all seem to feel resentment that we are not ministered unto continually.

And how few of us minister as we might to others.

THREE FRIENDS.

Of all the blessings which my life has known,
I value most, and most praise God for three—
Want, Loneliness and Pain, those comrades true,
Who masqueraded in the garb of foes
For many a year, and filled my heart with dread.
Yet fickle joys, like false, pretentious friends,
Have proved less worthy than this trio. First,
Want taught me labor, led me up the steep
And toilsome paths to hills of pure delight,
Trod only by the feet that know fatigue,
And yet press on until the heights appear.
Then Loneliness and hunger of the heart
Sent me upreaching to the realms of space,
'Till all the silences grew eloquent,
And all their loving forces hailed me friend.
Last, Pain taught prayer; placed in my hand the staff
Of close communion with the over-soul,
That I might lean upon it to the end,
And find myself made strong for any strife.
And then these three who had pursued my steps
Like stern, relentless foes, year after year,
Unmasked, and turned their faces full on me,
And lo! they were divinely beautiful,
For through them shone the lustrous eyes of Love.

:-: The Wail of the Freaks :-:

By JAMES J. MONTAGUE.

An expression of opinion given after learning that Secretary of State Bryan was going out for two weeks with a tent show, the news being furnished by the press agent.

THE Armless Wonder gnashed his teeth and clenched his feet in rage.
"I'm through with art for good," he yelled, "I'm gonna quit the stage!
I used to headline every bill, and have my name of nights
Spelt out above the theater in big electric lights.
The Yodling Goat, the Thinking Pig, the Juggling Japanee,
And even the Eight-Legged Cow all stood aside for me.
But look at this here note I got—it makes me fairly ill—
'This week the Old Doc's Talking Act will lead you on the bill!'"

"NOW ain't that just the fiercest stuff?" the Fair Circassian cried.
"When I was told my date was killed I nearly like to died.
I've been the hit in every show from Coney to Fort Lee;
Not even the Three-Headed Man had anything on me.
But that is always just the way: You think you're goin' strong,
And spend your money free an' then some new freak comes along.
I never seen the Old Doc work, but he has put me wise
To one best bet in this perfesh: 'It pays to advertise.'"

"I'SPOSE," said the Contortionist, with a despairing sob,
"It's all because the President has gave this guy a job.
Them Socialists has got it right; it's unfair competition
For us poor freaks to play against a Cabinet position.
But still this Doc has got some act. Of course, it has its faults,
But he's a wonder when it comes to throwing somersaults.
And on the stage he's worked on most, when he has got in trouble,
And has to get out good and quick, he always does 'em double."

"CUT out the knocks," the Fat Man said; "choke off the hammer songs.
An' let a guy that's got the goods butt in where he belongs.
When tryin' to be President he couldn't land his stall,
But in this circus-midway game he's got it on us all.
I've seen him give three shows a day an' turn up fresh and bright
To sit in with the treasurer and count the house at night.
If Kipling still was on his job I'll bet the ink he'd fling
In writin' out a song like this that you mutts ought to sing:

"Oh, the Doc! Doc! Doc!
He has chased us off the block,
But we got to give it to him, so let's put our jools in hock;
All he does is stands and hollers,
But he gathers in the dollars.
He's a wiser guy than we are, is the Doc."

OVER 100,000 Circulation
The Sunday American
Leads All Competitors

THE ATLANTA GEORGIAN

Read for Profit---GEORGIAN WANT ADS---Use for Results

VOL. XII. NO. 49. ATLANTA, GA., MONDAY, SEPTEMBER 29, 1913. Copyright, 1906, By The Georgian Co. 2 CENTS. PAY NO MORE

HOME EDITION

PASTOR DENOUNCES LABOR CONDITIONS IN ATLANTA

BRIDE SEES CONGRESS SEAT FOR DONEHOO

Mrs. Paul Donehoo, bride in surprise wedding just announced.

Fight Hot on Eve of Aldermanic Election

HUNT WOMAN AS TRAIN ROBBER

NEW CLEW IN SEARCH FOR BANDITS

Detectives Trail Two Men and Companion From Bessemer as A. G. S. Hold-up Suspects.

BIRMINGHAM, Sept. 29.—What is conceded by railroad detectives and officers hunting the Alabama Great Southern train robbers to be the most important clew in the search for the bandits was information received here to-day that two men and a woman left Bessemer, near here, Sunday night with a heavy trunk and paid their transportation to New Orleans with new unsigned bank notes. The description of the woman tallies with that of the 18-year-old "boy" who held up Engineer Daniels last Friday morning. Inspector of Police James W. Reynolds, of New Orleans, has instructions to arrest the trio in case they reach there.

To-day the trainmen failed to identify John Gammon, Henry Poll and Robert Vaughn, the three tramps arrested at Eutaw on suspicion of being connected with the robbery. They admit that they were riding "blind baggage" on the roof of the mail car when the robbery took place, saw the bandits rob the express car, were shocked by the explosion that wrecked the express safe, and, hanging desperately to the top of the car, took the wild ride of 30 miles to a point below Tuscaloosa, a part of which time there was no one at the throttle of the engine. At Tuscaloosa they attempted to alight from their place of danger and were the ones that were fired upon by Sheriff Palmer, according to their story.

The ride continued at a terrific pace until Englewood was reached, when the engine went dead and they fled, being trailed down by bloodhounds. Their story is believed, but they are being held as material witnesses.

Rewards of $4,000 have been offered for the bandits—$3,000 by the Government and $1,000 by the railroad.

In rifling the registered mail the bandits secured $2,200 in unsigned bank notes consigned from the United State Treasury to the Bank of Meridian, Miss. Other stolen packages of currency probably totaled $5,000. The Southern Express Company claims that its loss was only $50, although the robbers abandoned $31 in cash which was left on the floor of the safe.

Manuel's Bride Is Said to Have Tried To Commit Suicide

Special Cable to The Atlanta Georgian.

BERLIN, Sept. 29.—Mystery surrounding the illness of Princess Victoria of Hohenzollern, the three weeks' bride of former King Manuel of Portugal, was deepened to-day by a telegram from Munich in which it was rumored that she had tried to end her life. This was closely followed by another message containing an emphatic denial. The Princess is still under the care of physicians at Munich.

It was first reported that she was ill of influenza; then came a report that an operation of serious character was necessary; next it was reported foes of Manuel had poisoned his beautiful young bride. Finally came the rumor of attempted suicide.

The report of a disagreement between the former King and his bride, which had been denied by Manuel, were strengthened this afternoon by messages saying that Princess Victoria is being removed to her father's estate at Sigmaringen, while Manuel will soon return to London for the winter.

Warrants Out for A., B. & A. Receivers

WAYCROSS., Sept. 29.—Warrants charging violation of the slot machine license law were sworn out to-day by County Tax Collector K. T. Strickland against H. M. Atkinson and E. T. Lamb, of Atlanta, receivers of the Atlanta, Birmingham and Atlantic Railroad, Sheriff Pittman having instructions to serve or have them served without delay.

Mr. Strickland wants the road to pay a license on individual drinking cup machines placed in passenger coaches. A penny a cup is the charge. He claims that the road's officials have ignored his communications on the subject.

First Terrapin Egg Hatched in Atlanta

For the first time a terrapin, probably the most prized of delicacies, was hatched in Atlanta Monday. The egg was brought here by A. M. Barbee, of the Isle of Hope, near Savannah, who is returning from a trip to New York, and is now at the Georgian Terrace.

Mr. Barbee is the owner of a terrapin farm on the Atlantic coast. He was one of the first to build up the terrapin trade there. Terrapin at present are being sold at $80 per dozen, with the price on the ascendant. The Georgian Terrace baby has been presented to Manager Keene by Mr. Barbee.

C. A. Wickersham in Gas and Oil Company

BIRMINGHAM, Sept. 29.—The Lake Front Oil and Gas Company has been incorporated in Birmingham with $30,000 capitalization to drill for gas and oil in Caddo Parrish, Louisiana.

Among the incorporators is C. A. Wickersham, of Atlanta, president of the Atlanta and West Point and general manager of the Georgia Railroad.

Little, Back From Europe, Lauds Golf

Just returned from a month's stay in France, John D. Little said Monday the best recreation he found was the noble Scotch game of golf.

Mr. and Mrs. Little and Dan W. Rountree came home on the same boat. Mr. Little said he and Mrs. Little spent their time in Paris and motoring through France, but that he found a good portion of every day could best be devoted to golf.

Heavy Trial Docket in Criminal Court

Preparations for the reconvening next Monday of the Criminal Court of Atlanta, presided over by Judge Calhoun, were begun Monday morning by Assistant Solicitor Ed Hill.

When court adjourned Friday 200 misdemeanor cases were still untried. Mr. Hill said Monday that scores of new cases were being added daily to the list.

WOODWARD POINTS OUT 'WASTE'

Issues Summons to Polls, Asking Support in Effort to Cut Down Extravagance.

Mayor James G. Woodward issued a final call to arms to his supporters Monday, urging that they nominate W. A. Hancock, Amos Braselton and C. C. McDonald to the Aldermanic Board in the white primary Tuesday.

"I've got no ticket," he said, "but if the people will elect these men it will be an assurance that the Aldermanic Board will have a majority that will be conservative and that will work in harmony with the administration.

"I am very anxious to see them elected. With the recall we can get the others into the right line, which is to handle the people's business in a businesslike way.

"We would have saved $100,000 if the city's business had been conducted properly during the past year."

A Battle of Words.

The opposing faction is fighting just as vigorously as Mayor Woodward and the men he is supporting. Reports of a stormy word battle between the Mayor and Councilman Claude L. Ashley at a committee meeting in the City Hall the other day illustrates the intensity of the feeling on both sides. Mr. Ashley is one of Mayor Woodward's strongest supporters in Council.

"Amos Braselton will overwhelm Thomson for Alderman from the Fourth Ward," Mayor Woodward is reported to have said.

"It will be a reflection on the Fourth Ward," Councilman Ashley is said to have replied.

"I don't see why you are for Thomson," the Mayor retorted.

What Ashley Replied.

"Mr. Mayor, Mr. Braselton hasn't lived in the Fourth Ward long enough to be called a Fourth Ward citizen," replied Councilman Ashley. "He is not even a registered voter in that ward. That's why I say his election would be a reflection on the ward."

"He'd represent the ward better than it has been represented," continued the Mayor, according to the account of the argument.

"He won't have a chance to represent it at all so far as this election is concerned."

John S. Owens is contesting the nomination of W. A. Hancock for Alderman from the Eighth Ward with a well-organized campaign, and Alderman James E. Warren, of the Third Ward, is confident he will defeat C. C. McDonald for the place he now holds.

Tuesday's Complete Ticket.

Here is the complete ticket to be voted upon Tuesday:

To be voted upon by the whole city: C. H. Kelley, for Alderman from the Second Ward; James E. Warren and C. C. McDonald, for Alderman from the Third Ward; Albert D. Thomson and Amos Braselton, for Alderman from the Fourth Ward; Jesse Armistead, for Alderman from the Seventh Ward; W. A. Hancock and John S. Owens, for Alderman from the Eighth Ward, and W. Z. Smith, for General Manager of Waterworks.

To be voted upon by wards:

Charles A. Alverson and J. N. Renfroe, for Council from the First Ward; C. D. Knight, for Council from the Second Ward; Orville H. Hall and R. R. Jackson, for Council from the Third Ward; R. E. George and A. W. Farlinger, for Council from the Fourth Ward; Jesse B. Lee and Dr. W. M. Ethridge, for Council from the Fifth Ward; Jesse M. Wood, for Council from the Sixth Ward; S. L. Dallas, for Council from the Seventh Ward; Frank H. Reynolds, for Council from the Eighth Ward; Charles W. Smith, for Council from the Ninth Ward, and Claude C. Mason, for Council from the Tenth Ward.

TARIFF BILL ACCEPTED IN SENATE

Conference Disagrees on Only One Subject, Cotton Futures Taxation.

WASHINGTON, Sept. 29.—The House managers in the conference on the Underwood tariff bill to-day reported to the House the results of the conference.

A large part of the bill was accepted by the Senate as it passed the House, and such rates were not in conference. The Senate won out on 427 of its amendments, receded from 151, compromised on 97 and the conferees disagreed on one subject only, cotton futures taxation.

The reductions in the present tariff duties on more than twoscore articles in everyday use are given below. The rates given are ad valorem, the specific duties of the Payne law having been reduced to an ad valorem basis.

In free listing wheat, flour, potatoes, cattle and swine, a countervailing duty is provided for the evening up of discrimination by any country against importations from the United States of the articles:

	Present (Payne Law) Per Cent.	New (Underwood Bill) Per Cent.
Sugar (free in three years)	48.54	36.25
Candy (cheaper grade)	55.44	20
Candy (higher grade)	50	25
Flour	25	free
Butter	25.51	10
Cheese	31.79	12 1-2
Eggs	36.38	free
Poultry	13.10	6.67
Apples and peaches	20.23	8.33
Lemons	64.85	24.03
Oranges	80	40.08
Grapefruit	38.45	20
Wheat	35.65	free
Rice	54.65	33 1-3
Potatoes	47.87	free
Raw wool	43.61	free
Mohair	38.50	15
House furniture	35	15
Cotton stockings (average)	75	40
Ready-made clothing (cotton)	50	30
Ready-made clothing (wool)	79.56	35
Dress goods (wool)	99.70	35
Brussels carpets	69.45	25
Kitchen knives	42	27
Kitchen utensils	40	25
Farm implements	15	free
Cattle	27.07	free
Swine	13.83	free
Linen cloths	45	30
Rough lumber	7.60	free
Shoes	10	free
Fur hats and bonnets	51.71	45
Straw hats and bonnets	35	25
Wool blankets	72.69	25
Sewing machines	30	free
Automobiles	45	30 to 45
Drugs	12.54	10
Common chinaware	25.15	15
Fancy chinaware	60	55
Writing paper	45.13	25
Brooms	40	15
Matches	27.59	14.52

Extract Duties Restored.

Schedule A—Chemical oils and paints, alizarin, dead or creosote; oil, anthracite and anthracine oil have been restored to the free list, where they have been for many years. Cyanide of sodium and potassium have been transferred to the free list.

The House rates have been reduced on oxalic acids, crude chicle, linseed oil, chlorate of potash and perfumed and medicinal soaps.

The rates have been increased over those provided by the House on gallic acid, pyrogallic acid, tannic acid, celluloid, alizarin assistants, lithopone and white sulphide of zinc.

Extracts and decoctions of nut galls, Persian berries and sumach placed on the free list by the House have been restored to the dutiable list at a rate of three-eighths of 1 cent per pound.

The Senate receded from its amendments increasing the rates of calomel and ultra marine blue and wash blue.

Schedule B—Earth, earthenware and glassware. Roman, Portland and other hydraulic cements, limestone,

Continued on Page 2, Column 1.

44-Story Building in Atlanta Planned by Candler, Is Report

Plans are being drawn by architects, it was rumored Monday, for a 44-story office building for Asa G. Candler, the structure to occupy the northwest corner of Peachtree and Ellis streets, where Mr. Candler has 259 feet of frontage. Blue prints, according to the report, are being prepared by a local concern which does a great deal of skyscraper and big building work.

Mr. Candler could not be reached Monday for an expression on the report, but authorities who are more or less in touch with his building operations declared the plans were not authorized. One of them explained that it was possible that architects had gone ahead preparing tentative plans for Mr. Candler's inspection, but that no authority had been given to proceed, and in this connection he referred to plans having been drawn for a skyscraper at the southeast corner of Whitehall and Alabama streets.

Reports of the blue prints being prepared here had it that the building would be constructed after the style of the Metropolitan Tower in New York City, with a base of about 20 stories and a tower of 24.

Record Increase in Japan Cotton Trade

SAN FRANCISCO, Sept. 29.—Because of the rapidly increasing trade between the United States and Japan, a shortage of trans-Pacific vessels is expected by Y. Nagashuma, manager of the Mitaui company, of this city, who has just returned from the Orient.

"Japan will become the greatest purchaser of cotton and other raw material in the world," said Nagashuma to-day. "Last year 370,000 bales were shipped there and this year the shipments will reach 400,000 bales."

North Side Burglars Loot Two Residences

Detectives Monday are seeking burglars who robbed two homes on the North Side, stealing jewels and other articles.

At the home of Mrs. Ida Dills, No. 93 Juniper street, burglars made a wholesale haul. Among the stolen loot were jewels, a clock, several skirts, a coat suit and six waists.

Miss Florence Smith, of No. 209 Peachtree circle, lost a beautiful old-fashioned gold chain and a vanity box.

Woman Asks Chief to Enforce Sunday Law

Complaint against Greek merchants who keep open their stores on Sunday and do a regular week day business was made to Chief Beavers Monday by Mrs. S. Falcovitz, of No. 160 Mills street, herself proprietor of a store.

Mrs. Falcovitz declared that a great injustice was being done other merchants who obeyed the Sunday laws.

Chief Beavers has given instructions to the police to make cases whenever a Sunday law violation is found.

Panic Follows as Big Steamer Grounds

POUGHKEEPSIE, N. Y., Sept. 29.—The steamer Mohawk, of the Manhattan Navigation Company, bound from New York to Albany with 300 passengers on board, went aground six miles north of here to-day. Charles S. Kelly, of New York, was thrown from his berth and sustained internal injuries which may prove fatal.

A panic followed the accident and in the excitement another passenger donned a life belt and leaped overboard. He was rescued with difficulty.

JUDGE NEWMAN RETURNS.

Federal Judge William T. Newman has returned home after two weeks of strenuous work in Savannah, where he heard the bankruptcy suit involving the Beach Manufacturing Company, in which Judge Emory Speer was disqualified from ruling.

DECLARES CHURCH IS GAGGED BY RICH

The Rev. Hugh Wallace Charges That Girls Slave in Moral and Physical Peril.

The Rev. Hugh S. Wallace, pastor of the Jones Avenue Baptist Church, Monday gave out a caustic statement criticising the church for its failure to tackle and remedy what he terms "deplorable labor conditions" in Atlanta, particularly as affecting working women and girls. His attack followed a scathing denunciation from his pulpit Sunday night, based on his own investigation.

The Rev. Mr. Wallace made the direct charge that the mouths of some preachers are "padlocked by rich factory owners who sing and pray in church on Sunday, and then go out on Monday to oppress and rob the poor people who labor for them." If a minister sought to tell the truth about labor conditions and engage in a fight for their betterment, the rich factory owners would advise him to look for another job, said Mr. Wallace.

Here is his statement:

Declares Church Is Sleeping.

"The Church of God has so completely slept on its job that the struggling labor masses have been forced to organize to preserve their very existence. If the church had done its duty in preaching the great truths of God's Word on this burning question there would have been no need for any outside organization taking up the work. But there are reasons why the church has not taken up this fight.

"One is that in many of our 'rich' churches there sit members in the pews who come there and pray and sing on Sunday and go out on Monday morning to oppress and rob the poor people who labor for them. Such a church—with such oppressors of the poor in her membership and in her pews—could not speak out on this question.

"If the preacher dared to tell Brother A, the rich factory owner who sits in his congregation, that he is a robber, an oppressor of the poor; that he is stealing from those who work for him, then Brother A would tell the preacher that he would have to stop that kind of preaching or look for another pastorate. I say, God have mercy on the preachers in Atlanta who are letting the rich factory owners put padlocks on their mouths.

Pastor to Continue Attack.

"I propose to preach on this same question again soon, and I invite all those who are interested in this great question to come out and hear the facts that I shall present."

From statistics he had obtained, the minister showed that women and girls are compelled to toil day after day for a mere pittance, wholly inadequate to provide the necessities of life, and that, furthermore, their lives are constantly imperiled by insanitary and unsafe working surroundings. Numerous illustrations were cited to back his charges.

One of these told of a woman who labored four days on one job of mak-

Continued on Page 2, Column 5.

THE WEATHER.

Forecast for Atlanta and Georgia—Rain Monday and Tuesday.

COUNCIL CAN MAKE MASON ELIGIBLE

City Attorney Says Change in Ordinance Would Put Him in the Race for Re-election.

City Attorney James L. Mayson Monday settled the question of the power of the City Council to re-elect Carlos H. Mason, First Ward representative on the Police Commission, by explaining that the only limitation on the terms of Police Commissioners was provided in an ordinance, and that the Council could repeal the ordinance at any time it saw fit.

The published statement in a morning paper that it would take a special act of the Legislature is incorrect.

A movement has been started to amend the ordinance at an early date so as to make Mr. Mason eligible. Indications are that it will be successful, though it is expected Mayor Woodward will veto the action and it will take a two-thirds majority to override him.

If the movement is successful, it will assure the re-election of Mr. Mason next March, and that would be interpreted to mean that he would be re-elected chairman by the Commission.

Walter Trippe is making an active campaign for Mr. Mason's place.

Ask for Charter to Dispense Raoul Fund

Petition for charter for the disposition of the W. G. Raoul Foundation Fund, which will be used for charitable purposes, was filed with the clerk of the Superior Court Monday morning.

The petitioners are Mrs. F. G. Hodgson, John K. Ottley, R. J. Guinn and T. K. Glenn.

Blind Coroner's Secret Wedding a Week Ago Is Just Discovered by His Friends.

Radiantly proud of a husband whose pluck has won the admiration of thousands, Mrs. Paul Donehoo, bride of a week, declared Monday that everyone—Democrats and Bull Moosers and the one or two Republicans left—might just as well accept it as a settled fact that the blind Coroner of Fulton County is going to Congress.

"Why, of course Paul will sit in the Capitol at Washington," said Mrs. Donehoo, pausing in the midst of a shower of congratulations from surprised friends.

Mrs. Donehoo said her blind husband's courtship had been somewhat on the whirlwind order.

"I met Paul just 50 days ago," she explained, "at the home of Miss Mae Karrigan, and (blushingly) I fell in love with his voice. No, you mustn't put that in the paper, because I know Paul wouldn't want me to say that. It was a case of mutual attraction from the beginning, and I know we are going to be very happy."

Coroner Donehoo found it impossible to keep secret his wedding of a week ago. The news of it just naturally bubbled from the lips of the happy husband, who let the cat out of the bag two weeks before he intended to.

Mr. Donehoo's wife was Miss Alverta Benson. The wedding took place at the home of Mr. and Mrs. B. M. Arbuckle, in Decatur, Dr. S. R. Belk, pastor of the Park Street Methodist Church, performing the ceremony.

SENATE DISAGRESS ONLY ON COTTON FUTURES TAX IN TARIFF CONFERENCE

Continued from Page 1.

rock asphalts, asphaltum and bitumen have been transferred to the free list.

Senate Recedes Again.

The House rates have been reduced on lenses, surveying instruments, telescopes, microscopes, photographic and projection lenses, and increased on strips of glass for lenses and gauges, opera and field glasses.

A new classification has been made for unmanufactured mica and a rate of 4 cents per pound placed on all valued at not more than 15 cents per pound, and 25 per cent on that valued at more than 15 cents. This results in an increase over the House rate of 30 per cent on the cheap class of mica costing more than 14 cents, and a reduction of all that is valued at more than 15 cents per pound.

The Senate receded from its increased rates on stoneware and crucible and plate glass, more than three-eighths of an inch thick. The House classification for pottery, earthenware and chinaware is retained.

Schedule C, Metals and Manufactures of Metals—Iron in pigs, iron kentledge, speigeleisen, ferro-manganese, scrap iron and steel, iron in slabs, blooms, loops and other forms less finished and iron in bars and more advanced than pig iron, except castings, steel ingots, blooms and slabs, die blocks or blanks and billets made by the Bessemer or similar processes and not containing alloys; engraved steel plates for printing bonds and other securities, ingots for railway wheels and antimony ores have been placed upon the free list.

Other Iron Rates Cut.

The rates on other forms of iron and steel have been reduced to compensate of the reduction in the crude forms transferred to the free list. Increases have been made over the House rates on lead-bearing ores and zinc in blocks, takes or other forms.

The Senate receded from its amendments decreasing the rates on wire ropes and increasing the rates on woven wire cloth. The House rate on steel ingots, billets and bars and other forms of steel made by the crucible, electric or cementation process, or containing alloys, has been retained. Also on steel wool, grit, shot and sand made from iron or steel.

A new classification has been made for automobiles valued at $2,000 or less, and a rate of 30 per cent fixed in lieu of the House rate of 45 per cent.

Schedule D, Woods and Manufactures of—No change in these materials have been made in the schedule. The thin wood comprising the tops and bottoms and sides of fruit boxes exported as shooks and returned filled with fruit are transferred to the free list in lieu of the House rate of 7 1-2 per cent.

The Sugar Question.

Schedule E, Sugar, Molasses and Manufacture of—The only change of importance in Schedule E is that postponing the time of the taking effect of the rate provided by the House on sugar and molasses and the abolition of the Dutch standard immediately. This will result in a reduction of rates in sugar above 16 Dutch standard, which now has a differential of 14 1-2 cents per pound on sugar testing 98 degrees, and an addition of 3 1-2 cents per 100 pounds for each degree less than 98 degrees.

Schedule F, Tobacco and Manufactures of—No changes were made in this schedule.

Schedule G, Agricultural Products and Provisions—Cattle, sheep and other domestic animals, suitable for use as food, wheat and wheat products and eggs have been transferred to the free list. Reductions have been made on oats, butter, beets, frozen eggs, peas, green house stock, zante currants, chocolate and cocoa sweetened and extracts of meats from the rates provided by the House.

Spirits Unchanged.

The rates have been increased over those provided by the House on broken rice, fish packed in oil and ground spices. A rate of 20 per cent ad valorem is placed on ground spices in addition to the specific rate provided by the House on spices, ground or unground. The Senate receded from the reduced rate placed on flaxseed and its amendment placing a duty on bananas. The House classification on lemons and other citrus fruits is accepted.

Schedule H, Spirits, Wines and Other Beverages—No changes of importance are made in this schedule. The rates on ginger ale and similar beverages are slightly decreased on bottles containing not more than one-half pint each. The Senate recedes from its amendment placing an internal revenue on grape brandy used in fortifying sweet wines.

Schedule I, Cotton Manufactures—The Senate classification of cotton cloth, according to the average number of the yarns contained therein, has been accepted instead of the House provision for the highest number. This will slightly decrease the rate of some fancy weaves and novelty cloth, but on the greatest bulk of cotton cloth the rate will not be affected.

New Stocking Classification.

The rates on bleached and dyed colored yarns are increased, and on cotton yarns and cloth made of yarn from Nos 79 to 99. The rates on handkerchiefs or mufflers, not hemmed, have been reduced from 30 per cent, as provided by the House, to 25 per cent.

A new classification has been provided on stockings and half hose. The rate on those valued at not more than 70 cents per dozen is reduced 30 per cent, and on those valued at between 70 cents and $1.20 per dozen the rate is reduced to 40 per cent instead of 50 per cent, as provided for by the House. Nets and netting made on the Nottingham lace curtain machine have been increased from 45 per cent to 60 per cent.

The Senate receded from its amendment increasing the rate on bandings, beltings, bindings, etc.

Schedule J, Flax, Hemp, Jute and Manufactures of—Flax, not hackled or dressed, flax, hackled, known as "dressed line," tow or flax, hemp and tow of hemp and hackled hemp, have been transferred to the free list. The House rates on jute yarn, flax yarn and flax twine and thread have been reduced to correspond with the reduction of duty on the raw material. Other manufactures of flax have been correspondingly reduced.

Jute burlap has been placed on the free list and the rate on burlap bags reduced to 10 per cent. The Senate receded from its amendment decreasing the duty on straw matting and accepted the House classification for woven fabrics and articles made of flax, hemp or ramie with a slight reduction in the ratses of duty.

Schedule K—Wool and manufacture of. Reductions have been made from the House rates on tops and yarns made of wool or hair of Angora goats and like animals; on flannels valued at over 50 cents per pound, on plush, velvets and other pile fabrics.

The Ring don't want anyone it can't control—it is therefore fighting John S. Owens.

CHILD-REARING COST DOUBLED IN 10 YEARS

Left to right, Carrie Cantrell, Mary Lee Jones and Eloris Cowan, orphans' home tots. The sizes of these children represent the jumps in the cost of rearing youngsters in last ten years.

Head of Decatur Orphans' Home Gives Figures and Explains Situation.

The cost of rearing children in Atlanta has increased 100 per cent in the last ten years, according to the Rev. J. M. Hawkins, superintendent of the Decatur Orphans' Home. Mr. Hawkins based his statement on a comparison of the average cost of the support of the children in the home ten years ago, as shown by the records of the institution, with the present cost.

"Ten years ago," said Mr. Hawkins, "five dollars a month, or $60 a year, was adequate to support one of 'my' children; to-day it requires just twice that much, $120.

"These figures include all expenses incident to the support of the child —food, clothing and education—and incidentally many of our larger girls and boys are in college, their expenses being paid by the home.

Better Standard of Living.

"This enormous increase is due not only to the increased cost of all the necessities of life, but also to the increased standard of living. To-day we regard as indispensable many conveniences, such as water, sewerage, electric lights, telephones, and so forth, which ten years ago we did without."

Mr. Hawkins said also that it costs more to bring up and educate a girl than it does to rear a boy, and that it pays better dividends. A greater percentage of the girls "turn out well" than of the boys, although the number of boys who are successful is by no means small.

There are at present 230 children in the home from all parts of Georgia, the institution having taken care of over 2,000 children in the last ten years.

In the figures given, Mr. Hawkins includes the pro rata cost of providing a home for the children, and keeping up the institution, which should properly be charged against the child if the actual cost of shelter is considered.

Many of the children in the home are "adopted" by Sunday school classes, remaining in the home and being supported by contributions of the class, and in every case the amount necessary for the support of the child reaches $120.

These figures show that the cost of rearing children in Atlanta has increased just twice as fast as in New York, although even now the cost in Atlanta is some 36 per cent less than in New York, and 15 per cent lower than in Chicago.

Solomon Lowenstein, superintendent of the Hebrew Orphans' Home in New York City, says it costs about $190 a year apiece to raise his children, fully 50 per cent higher than the cost ten years ago. Mr. Lowenstein has 1,200 children in his institution.

One Chicago authority sets the annual cost at $140 a child, and asserts that he finds the increase has been 40 per cent in the last year.

The Chicago Nursery and Half Orphan Asylum has been in operation since 1860. Its records show that from 1874 to 1883 the annual cost of rearing a child in the institution was $70.98. From 1884 to 1893 the cost had grown to $88.60. From 1894 to 1903 the figures swelled to $101.45.

Graham Crackers are wholesome. They are nourishing. They are palatable and appetizing. Just ask your grocer for a package of

NATIONAL BISCUIT COMPANY

GRAHAM CRACKERS

and find out how good they are. Give them to the children—they can't get enough of them. Keep a few packages on the pantry shelf for daily use. Always look for the In-er-seal Trade Mark.

10c

PASTOR ATTACKS EMPLOYERS OF GIRLS HERE

Rich Block Church From Uplifting Labor, Declares the Rev. Hugh Wallace.

Continued From Page 1.

ing skirts and was paid 78 cents. Another woman made seven dozen garments and had to do the work all over again because the seam was a bit too wide. She received $1.50. One woman worked two days in one week and then quit because she could better herself. When she called back on Saturday for her wage, she was informed there was nothing due her.

Many working girls, he said, take their lives in their hands when they go to work, because of the lack of fire escapes and other protection from fire.

Scores Lack of Moral Guards.

The minister also declared that moral conditions in some of the work shops are alarming, and that the moral welfare of working girls is being woefully neglected.

"In some of the shops and stores I find that girls are forced to work directly under immoral foremen and forewomen," he said. "Absolutely no safeguard is thrown about the girls. Is it any wonder, then, that some of these girls, toiling their lives out for a starvation wage, yield to the lure of the tempter?"

Mr. Wallace quoted different passages from the Bible to show that it is the duty of the church to interest itself in the betterment of these conditions.

"The church must not sit idly by and allow the working classes to be oppressed, and see the very life and character of these girls ground out in this heartless manner," he declared. "It is time the churches should unite in a great systematic warfare against these forces that are throttling labor, and come to the rescue of the downtrodden working women and girls."

Associated Charities Scored.

At the morning service the Rev. Mr. Wallace severely rapped the Atlanta Associated Charities, declaring that a great portion of money contributed by Atlantans to relieve the suffering of the poor goes to swell handsome salaries of numerous officials. He suggested the name "associated investigators" in preference to the Associated Charities.

"Persons in dire need and distress are allowed to almost starve to death while the Associated Charities busies itself in investigating them," he said.

"If I should ever get in need, I would have a horror of falling into the hands of the 'associated investigators.'

"This organization should start out and devote its energies to the great object for which it was formed."

New Synagogue Is Formally Opened

Members of the new congregation, Beth Hamedrish Hgodel Sfard, which formally was dedicated Sunday in the Red Men's hall on Capitol avenue with impressive services, marked by the presentation of the "Scroll of Law" written on tanned deer hide brought directly from Jerusalem, were enthusiastic Monday concerning the future of the latest addition to Atlanta's orthodox Jewish synagogues.

The new congregation was realized through the efforts of Rabbi J. M. Levine, under whose direction the work of gathering together the members progressed. Speaking in the pure Hebraic tongue, Rabbi Levine lectured on the "Book of the Bible." A handsome Bible covering, the gift of the members, was placed on the Sacred Book by Rabbi Levine at the conclusion of his address.

Pope Pius, Ill, to Forego Audiences

Special Cable to The Atlanta Georgian.

ROME, Sept. 29.—Pope Pius X was advised to-day by his physicans to cease holding audiences on account of the delicate condition of his health. It is explained that His Holiness is not suffering from any specific malady, but that he is showing signs of general weakness, which, it is feared, may prove the forerunner of a nervous collapse.

The Pontiff promised his doctors to forego many of his clerical duties.

Two More Counties Rid of Cattle Tick

Dr. Peter F. Bahnsen has announced that Oconee and Newton Counties have been pronounced free from the cattle tick and have been released from quarantine.

This makes 14 counties out of 147 in Georgia immune from the cattle tick. When eradication was begun a year ago, there were only three counties free of the pest. There are three more counties likely to be freed of the tick by April.

$288,199,907 Gain in Gross R. R. Earnings

Gross earnings of the railroads of the United States for the twelve months ended June 30, according to statistics announced by the Interstate Commerce Commission, were $288,199,907 in excess of those for the previous year. Gross aggregated $3,057,163,762.

Operating expenses expanded $203,625.46, while operating income showed an increase of $77,541,332. Operating income per mile was $3,678, against $3,359 for the previous twelve months.

Mileage operated increased 2,182.

IRISH WAR CLOUD STIRS BRITISH LEADERS

Conference of Government Heads On in Effort to Unite Home Rulers and Ulsterites.

Special Cable to The Atlanta Georgian.

GLASGOW, Sept. 29.—A historic conference of far-reaching political effect began to-day among members of the British Government at Brodick Castle, on the Isle of Arran, in the Firth of Clyde.

Those present were Percy Illingsworth, owner of the castle and chief Liberal whip in the House of Commons; Premier Asquith and David Lloyd George, Chancellor of the Exchequer. First Lord of the Admiralty Winston Churchill is expected to join the party to-night.

The question under discussion is home rule for Ireland and the attitude of Ulster province, which threatens to reject home rule if it is granted and set up an independent government.

How civil war can be averted in Ireland over home rule is the biggest question now confronting the Government.

The suggestion seriously considered is the appointment of a royal commission, some of the members to be chosen by Parliament and others by King George, to arbitrate the difference between the north and south of Ireland.

The Protestants in the north refuse to accept home rule, which has been brought about through the activities of the British Nationalists, the great majority of whom are Catholics. Thus the religious question permeates the heart of the differences.

The Ulster Presbyterians declare a Dublin parliament would be a Catholic government, and they refuse to be ruled by such. On the other hand, the Catholics in Ulster will rebel against a Protestant government in that district.

The central Government is trying to reach a common ground upon which both sides can be united.

Mystery in Burning Of Industrial School

The St. Paul's Parish and Industrial School, No. 241 Auburn avenue, was destroyed by fire of unknown origin Sunday afternoon, entailing a loss of about $2,500.

The institution has been supported by the board of missions of the Episcopal Church and by popular subscriptions.

We have moved to our new store, 97 Peachtree Street. ATLANTA FLORAL CO.

German-Americans Meeting in Mobile

MOBILE, Sept. 29.—The State convention of the National German-American Alliance began to-day, with President W. M. Richard, of Cullman, presiding.

Between 80 and 90 delegates from various parts of Alabama were present at the opening session. The principal addresses were delivered in German by the Rev. Father Adam Heibel, of Elberta, Ala., and by Adam Seiben in English. Music by the Froshina, the German singing society of the State, was a big feature.

Hooper Alexander Is Confirmed by Senate

WASHINGTON, Sept. 29.—The nomination of Hooper Alexander, of Atlanta, to be United States Attorney for the Northern District of Georgia was confirmed by the Senate to-day.

The following nominations also were confirmed: Robert E. Mansfield, to be Consul at Vancouver, B. C.; Roger Culver Treadwell, to be Consul at Bristol, Eng.; Byron R. Newton, of New York, to be Assistant Secretary of the Treasury in place of Sherman Allen.

500 Slain in Mexican Battle, Say Refugees

EAGLE PASS, TEXAS, Sept. 29.—Refugees pouring into Eagle Pass today from Sabinas and other towns from 75 to 100 miles south of here reported that fighting had been in progress between Mexican Federals and rebels for the last three days.

The rebels, they said, were fleeing toward the Texas border. More than 500 were killed on both sides, the refugees said, and several towns were sacked and burned by the retreating rebels.

Increase in Exports Shown in Past Year

WASHINGTON, Sept. 29.—At the rate of more than $1,000,000 every business day in the past fiscal year have been the exports from the United States to Latin-America, according to a statement issued by the Department of Commerce. These amounted to $321,000,000, as compared with $108,000,000.

The most rapid gains have been with Argentina and Brazil.

John S. Owens is a clean-cut business man. The politicians can't handle him, therefore they're fighting him.

THOMSON RAPS BRASELTON

ALBERT D. THOMSON

Says Braselton Talking About a Business Administration and Is Not Even a Registered Voter

To The People of Atlanta:

Up to this time, as a candidate for Alderman from the Fourth Ward, I have refrained from personalities with reference to my opponent, Mr. Amos W. Braselton.

It is not now my intention to criticise him personally.

But inasmuch as he saw fit to make the remark in this morning's Constitution that my supporters are the "ring politicians" and "petty politicians," or words to that effect, I feel justified in calling the public's attention to two facts.

First—Mr. Braselton has not paid his City taxes for 1912, there being now a fi-fa against him in the City Marshal's office.

Second—His name is not on the registration list for the City Primary to be held to-morrow, September 30th. In other words, he can not even vote in the Primary in which he is a candidate.

In view of these facts, isn't it rather poor taste for him to make disparaging remarks about the citizens who are supporting my candidacy?

Isn't it rather remarkable for Mr. Braselton to appeal for votes on the platform of a business administration," when, as a citizen and a business man, his interest in the City Government is not sufficient to induce him to pay his City taxes?

Isn't it rather "nervy" for Mr. Braselton to ask for the votes of citizens who PAID for the privilege of voting when he did not think enough of that privilege to pay himself?

Mr. Braselton advocates raising the pay of policemen—which is not a bad idea.

But if other citizens refused to contribute to the support of the City Government as he has done, there wouldn't be enough money in the City Treasury to pay their present salaries, or any other expenses of the City Government.

ALBERT D. THOMSON

HEARST PAPERS PLAN TO FOOT UP AMERICA'S TRADE BALANCE SHEET

Estimates of What We Pay Annually to Foreigners

NO RECORDS have ever been compiled of what America pays annually to foreigners. The Hearst papers are to try to collect first-hand data covering the whole ground. Discrepancies between current estimates are most glaring—showing the need for the concrete information which it is planned to gather.

I have received estimates from the two leading foreign exchange bankers in the country—Vice President Gardin, of the National City Bank, and Vice President Max May, of the Guaranty Trust Company. I append my own guess:

	John E. Gardin	Max May	B. C. Forbes
Spent by tourists	$500,000,000	$200,000,000	$225,000,000
Spent by American residents abroad	400,000,000	100,000,000	100,000,000
Interest and dividends on securities held abroad	500,000,000	50,000,000	100,000,000
Freights to foreign steamship companies	300,000,000	150,000,000	150,000,000
Remittances by foreigners	300,000,000	150,000,000	300,000,000
Insurance and miscellaneous	.....	.....	25,000,000
Sent to Canada	.....	.....	50,000,000
Totals	$2,000,000,000	$650,000,000	$950,000,000

As an offset must be placed the rapidly increasing sums spent by foreign visitors to America and also the money brought over by immigrants.

By B. C. FORBES, Business Editor.

The United States is getting deeper into the debt of Europeans every year notwithstanding that our excess of merchandise exports over imports has totaled $8,350,000,000 during the last twenty years.

The Hearst papers propose, if given proper co-operation, to make up America's international balance sheet, a task never before attempted.

One envelope from J. P. Morgan & Co., Kuhn, Loeb & Co., Speyer & Co., or other important banking house may contain "exports" of greater value than the whole cargo of the largest trans-Atlantic liner.

Our "invisible" payments to foreigners have been computed at all sorts of figures—from $500,000,000 to $2,000,000,000 annually.

No trustworthy records have ever been compiled.

The Hearst papers hope to remedy this.

How much do American tourists spend abroad every year?

Vice President Gardin, head of the National City Bank's foreign exchange department and a recognized authority, puts the amount at $500,000,000.

Vice President Max May, of the Guaranty Trust Company, who handles an enormous mass of exchange and is looked upon as a wizard at the business, estimates the sum at $200,000,000.

My guess would be from $225,000,000 to $250,000,000.

Take the item, "Interest and dividends on securities held abroad." Mr. Gardin allows the colossal amount of $500,000,000 annually, whereas Mr. May cuts this down to $50,000,000!

When experts differ so, surely there is need for enlightenment on a subject of such importance.

The Hearst papers invite every steamship company doing business with the United States to give, confidentially, the amount it collects for foreign and passenger service.

Insurance companies are being asked to compute how much Americans pay foreigners for insurance.

Express companies issue an enormous number of travelers' checks and other credits for use by Americans abroad, and a record of these, it is hoped, will be furnished.

Banks, banking firms and trust companies that do a foreign business will be requested to aid the work by supplying in strict confidence, of course, the amount sent abroad by them for various purposes germane to this investigation.

The Government issues exhaustive statistics covering our foreign trade in merchandise and bullion, but it throws no light on the huge payments made to foreign shipping companies on the amount spent by tourists, and by American residents abroad, on our annual bill for dividends and interest to oversea holders of our securities, or on the sum remitted by foreigners.

Did America not have to meet so serious a drain, she would, by her handsome balance of merchandise exports, gradually reduce her billions of indebtedness to European nations.

One thought forcibly impressed upon the mind by a consideration of our international balance-sheet is that it behooves our manufacturers to cast their coats and fight for a larger share of the world's custom so as to make us more self-supporting.

With our constant and rapid growth in population, it is not expected that our agricultural exports will expand. The general belief is that they will dwindle out of sight—a view I can not share, for once our farmers are given proper credit facilities and rise to the height of their possibilities, they will, I believe, astonish the world.

Meanwhile, the new tariff should help many lines of industry to compete more effectively in foreign markets, a step that will be necessary to compensate for the loss of domestic business that the lower tariff charges will entail.

The following table shows the total value of our merchandise imports and exports for the last twenty years, along with the annual balance in merchandise and also in gold and silver shipments. It should be noted that the United States has produced about $700,000,000 worth of silver and $1,500,000,000 worth of gold during the twenty years under review.

Year	Merchandise—Exports	Imports.	Excess of exports	Gold, Balance of exports or imports.	Silver. Balance of exports.
1893 ..	$875,831,848	$766,239,846	$109,592,002	+ $6,703,151	$18,592,052
1894 ...	825,102,248	676,312,941	148,789,307	+ 80,499,128	29,612,213
1895 ..	824,860,136	801,669,347	23,190,789	+ 70,571,010	29,837,739
1896 ...	1,005,837,241	681,579,556	324,257,685	— 46,474,369	33,777,001
1897 ...	1,099,709,045	742,595,229	357,113,816	+ 253,589	25,578,990
1898 ...	1,255,546,266	634,964,448	620,581,818	— 141,996,998	24,665,724
1899 ...	1,275,467,971	798,967,410	476,500,561	— 5,955,553	22,617,808
1900 ...	1,477,946,113	829,149,714	648,796,399	— 12,614,461	26,121,321
1901 ...	1,465,375,860	880,419,910	584,955,950	+ 3,022,059	24,491,576
1902 ...	1,360,685,933	969,316,870	391,369,063	— 8,162,725	22,870,019
1903 ...	1,484,753,083	995,494,327	487,258,756	— 20,920,862	16,635,834
1904 ...	1,451,318,740	1,035,909,190	415,409,550	+ 36,408,593	24,048,208
1905 ...	1,626,990,795	1,179,144,550	447,846,245	— 3,498,938	21,573,967
1906 ...	1,798,243,434	1,320,501,572	477,741,862	— 108,870,222	16,729,250
1907 ...	1,923,426,205	1,423,169,820	500,256,385	— 88,122,391	15,713,506
1908 ...	1,752,835,447	1,116,374,087	636,461,360	+ 30,939,163	9,613,541
1909 ...	1,728,198,645	1,475,520,724	252,677,921	+ 88,793,855	11,404,607
1910 ...	1,866,258,904	1,562,904,151	303,354,753	— 447,696	11,482,805
1911 ...	2,092,526,746	1,532,359,160	560,167,586	— 20,261,477	21,918,075
1912 ...	2,399,217,993	1,818,133,355	581,084,638	— 19,123,930	23,460,669
Totals	$29,590,132,653	$21,240,726,207	$8,349,406,446	—$158,759,074	$430,714,898

Bar Mails to Bible, Organization Urges

WASHINGTON, Sept. 29.—Declaring that the Bible should be excluded from the mails on the ground that it contains obscene and immoral matter, a body of citizens has sent a petition to Postmaster General Burleson urging him to take action.

Some of the department officials to-day pointed to the fact that the denial of the mail privileges to alleged objectionable books frequently has been the means of securing a great amount of free advertising.

CHILDREN'S COLDS TREATED EXTERNALLY

Don't dose the little stomachs with injurious medicines

VICK'S Croup and Pneumonia SALVE is applied externally to the throat and chest; the body heat releases soothing antiseptic vapors which are inhaled directly to the affected parts. Relief is almost immediate. The worst cold is cured overnight—croup in 15 minutes. At all druggists, 25c, 50c and $1.00. Liberal sample mailed on request. Vick Chemical Co., Greensboro, N. C.

Write for estimates on Tents, Tarpaulins, Wagon Covers, Flys Awnings, Curtains and accessories. Located at the base of the raw materials, with the Canvas and Duck Mills "Just around the corner," we can best solve the problem of prices.

ATLANTA TENT & AWNING COMPANY

Dept. E. ATLANTA, GEORGIA East Point 22

Methodist Sunday. School Heads Meet

Crowds greeted the opening of the Atlanta District Methodist Sunday School Institute in Trinity Church Monday afternoon. Leading Methodist Sunday school workers were present. Nearly every Methodist pastor in Atlanta attended.

The program opened at 3 o'clock with an address on "The Sunday School Idea" by W. P. Lovejoy, presiding elder and chairman of the institute. Thomas K. Glenn, assistant superintendent of the Wesley Memorial Sunday School, spoke on "The Opportunity of the Sunday School."

George M. Napier, president of the North Georgia Conference Sunday School Board, delivered an address on "Connectional Sunday School Work." The Rev. Olin King, pastor of the Walker Street Church, spoke on "What Can the Quarterly Conference Do as a Board of Managers?" and Mrs. W. A. Albright concluded the afternoon program with a talk on "Special Days in the Sunday School."

Thomson Attacks Braselton's Record

Replying to Mayor Woodward's statement urging the people to vote for Amos Braselton for Alderman from the Fourth Ward, Councilman Albert D. Thomson, also a candidate for the place, made this comment Monday:

"Mr. Braselton not only is not registered in the Fourth Ward, but the city holds a fi. fa. against him as a defaulter in taxes to the amount of $185. If no one else paid their taxes any better than Mr. Braselton, there would be no need for Councilmen, Aldermen or a Mayor."

Piedmont Hotel to Have 'French Night'

Decorated after the historic Gardens of Fontainebleau at the time of Louis XIV, the Piedmont Hotel cafe Monday night will be the scene of a novel entertainment when the hotel presents its "French Night."

The occasion will be for the benefit of the after-theater crowds. Miss Claire Garner, recently brought to Atlanta by the hotel management from Hammerstein's, New York, will sing French songs, accompanied by the lady orchestra.

Negro Is Taken by Police After Fight

J. T. Jackson, the young negro who gave Police Officers Ford and Knight a hand-to-hand fight on Decatur street Sunday night, feigned insanity in his cell at the police station Monday, according to the police.

A hand-to-hand encounter followed the attempt to arrest Jackson. Not until he was beaten almost to unconsciousness did the negro surrender.

DELAY ON FRANK HEARING SEEMS UNAVOIDABLE

Dorsey Can Not Tell if He Will Be Ready by Saturday, and Rosser Says Nothing.

Postponement of the hearing of the motion next Saturday for a new trial for Leo M. Frank, convicted of the murder of Mary Phagan, appeared certain Monday, according to information from various authoritative sources.

The probabilities of the motion being heard before Judge Roan, the trial judge, were as much in doubt as ever, despite the fact that Judge Roan has expressed a desire to see the case disposed of before he retires from the bench, as well as the desire of Solicitor General Dorsey to have Judge Roan hear the motion.

However, the unexpected may happen. Judge Hill may not relinquish his place on the Court of Appeals bench until the Frank motion has been heard, it is said, as a result of his expressed hesitancy to hear the motion for a new trial in a case with which, from a strictly legal standpoint, he is entirely unfamiliar.

A postponement is regarded as certain, in view of an informal statement made by Solicitor General Hugh Dorsey, who declared Monday he had not heard one word from the defense in regard to the submitting of papers containing contentions for a new trial.

"I am going to do all I can," said Mr. Dorsey, "to have the case ready by October 4, but this depends entirely on the length and character of the matter presented to me by the defense.

"Should the papers, for instance, contain matter attacking jurymen, which would require the summoning of witnesses perhaps from various parts of the State, then the possibilities of getting ready on schedule are slight.

"All I can say is that I simply can not tell at this time whether I can be ready by Saturday or not."

Luther Rosser, attorney for Frank, declared Monday he had nothing to say regarding the matter.

MILLSTONE KILLS TWO.

HAZELHURST, MISS., Sept. 29.—James Sullivan, owner of a grist mill, and Henry Stone, a farmer, were killed when the grist stone of the mill burst.

ONLY—$28.10—ONLY

New York and return. See the Ball Games. All-steel trains. Sold October 4, 5 and 6. SEABOARD.

THAW LIKELY TO LOSE FIGHT ON EXTRADITION

Friend Says Governor Will Honor Requisition—Case Slated for Highest Courts.

CONCORD, N. H., Sept. 29.—A man very close to Governor Felker said to-day the New Hampshire Executive undoubtedly would honor the requisition of New York authorities for Harry K. Thaw, the escaped Matteawan fugitive.

Governor Felker, the informant said, after exhaustive study of all statutes and precedents having any possible bearing on the subject, would concede the contention of William Travers Jerome that the extradition papers, being in regular form, should be honored irrespective of other aspects of the case.

Both Sides Plan Appeal.

This mean that Harry Thaw's fight for liberty, which already has been fought in the courts of New York, New Hampshire and Canada, will now go to the United Sattes courts. In anticipation of possible defeat in the extradition and New Hampshire court proceedings, Harry Thaw's counsel had the foresight to sue out a writ of habeas corpus in the United States courts.

The hearing, which was delayed at the request of Thaw's counsel, now will proceed, and since both sides have expressed their intention to appeal in the event of defeat, it is almost assured that the famous case will be fought out through the highest courts in the United States.

Scene to Shift to Boston.

"Governor Felker will extradite Thaw, his decision will be a conventional one," declared a member of the Governor's Council to-day. "This must not be taken as coming officially from Governor Felker, but only as my personal opinion based on an intimate knowledge of the probabilities, an opinion which I believe will be borne out by developments within the next few days."

The informant expressed the general belief voiced about the Granite State Capitol. The effect of Governor Felker's granting extradition papers would be to throw the case into the Federal courts, transferring the scene from this city to Boston.

NEW RAILWAY AGENT.

JACKSON, Sept. 29.—It is given out here that J. C. Landers, of Rome, will succeed S. S. Stevens, of Eastman, as agent of the Southern Railway in Jackson October 7. Mr. Stevens will return to Eastman to engage in business.

The Ring don't want anyone it can't control—it is therefore fighting John S. Owens.

OWENS' EIGHTH WARD MEETING DISCUSSED BY HANCOCK

A letter has been handed me signed by Mr. John S. Owens in which was enclosed a letter in circular form giving the proceedings of an Owens Meeting held in the Eighth Ward on the 12th day of last August. Permit me to say that I did not receive a notice of said meeting, although I am a taxpayer and reside in said ward. However, I was represented at the meeting. There are 900 registered voters in the Eighth Ward. In Mr. Owens' circular-letter it appears there were 56 of his friends present at his meeting, 11 of whom are not registered. A resolution prepared by someone, prior to the meeting, was introduced by Dr. Mayson, and after the virtues of Mr. Owens were extolled by General A. J. West (who is not registered) said resolutions were adopted by a viva-voce vote. The meeting lasted just eight minutes and was participated in by such friends as Mr. Owens saw fit to invite. I beg to call your attention to the following petition handed me, which was responsible for my becoming a candidate for Alderman:

"Inasmuch as our present representative from the Eighth Ward in the Aldermanic Board will not stand for re-election, and recognizing the sterling worth and ability of former Alderman W. A. Hancock, we the undersigned, earnestly request that he become a candidate for this office at the coming Municipal election: Dr. A. H. VanDyke, Alex W. Smith, Sr., Alex W. Smith, Jr., Victor Lamar Smith, R. M. Walker, W. D. Ellis, Jr., E. H. Thornton, E. C. Peters, John E. Murphy, Frank O. Foster, W. L. Cosgrove, Gerald Selby, M. D., W. E. Hawkins, Charles F. Whitner, Fair Dodd, William A. Wimbish, L. P. Stephens, W. T. Ashford, Charles Gately, C. J. Simmons, Paul Goldsmith, H. H. Cabaniss, F. E. Callaway, Macon Martin, C. R. Winship, J. O. Wynn, William J. Davis, George A. Campbell, R. L. Campbell, D. H. Dougherty, H. A. Maier, H. W. Anderson, J. V. Doll, R. P. Stahl, R. L. Spain, Harvey Johnson, D. N. McCullough."

I publish this petition that you may observe that quite a few prominent citizens of the Eighth Ward are acquainted with me and are desirous of my representing them as Alderman, notwithstanding Mr. Owens' statement to the contrary.

I was born in Atlanta, have lived here all my life, I have no apologies to offer for anything I did while representing you for five years in the General Council. I have resided in the Eighth Ward for two years and expect to live there the balance of my life. I have no schemes to further, no acreage or subdivision to improve with streets and sidewalks. I expect when nominated for Alderman, as I will be to-morrow, to earnestly endeavor to represent the whole city, as well as the Eighth Ward, this I understand, is what an Alderman who faithfully performs his duty is expected to do.

Very respectfully,

W. A. HANCOCK

Men and Religion Bulletin No. 79

YOU SHOULD VOTE

"Choose you this day whom you will serve."

---JOSHUA 24:15.

The population of Los Angeles is 319,198. It has grown by leaps and bounds.

One of that city's newspapers under date of July 6th, 1913, said:

"March, 1909, Alexander became Mayor and has held the office continuously since that date.

"Since that day the city has had clean, honest government—

"It is probable that in this period of law enforcement the population of the city has doubled.

"Never has there been such uninterrupted activity in building. In the fiscal year ending June 30, 1909, 7,644 building permits were issued calling for construction valued at $11,187,684. In the fiscal year that ended last Monday (July, 1913), 17,568 permits were issued and the value of construction called for by them was $34,662,511.

"DECENCY IN GOVERNMENT PAYS—

"The lugubrious prophecies of the apologists and defenders of vice, who fought for the continuance of the old immoralities, for protection, for a wide open town, for toleration of debauchery because it was good for business were proved to be false prophecies.

"Never in all the history of the city has business made such strides as during these four years of law enforcement.

"Never have the banks made greater gains in strength—

"A local savings bank presented a biennial comparative statement—

"In 1909 it had resources amounting to $23,980,670. After four years of honest, clean municipal administration, of enforcement of the law, of repression of those vices for which toleration has been demanded by apologists for vice, the resources of that same bank total $46,638,811."

On the wall of the office of Mayor Alexander hung this motto:

"Except the Lord keep the city, the watchman waketh but in vain."

The same Los Angeles newspaper added:

"The city should remember the beginning of the verse:—

"'Except the Lord build the house, they labor in vain that build it.'"

SEATTLE HAS 237,194 INHABITANTS.

Like Los Angeles, it is another city whose name means business, growth, progress and prosperity.

Gill was elected its Mayor on the wide-open-town ticket." Soon it was rumored that the very Chief of Police had an interest in a gambling hell. One enterprising citizen started building a two-hundred-room house in the segregated district.

GILL WAS RECALLED and thrown out of office. The pimps and panderers were driven out of the city. Gill tried to come back. He was again defeated.

Seattle is still growing. Three years ago her people recognized that decency meant progress.

Filth and foul odors always mean decay and death.

Let us have none in Atlanta.

As one who loves your city and your Maker, you should vote to-morrow without fail.

Ask no candidate, "How do you stand?"

But vote for no one until you know who is supporting him. Find this out.

THEN VOTE AS YOUR CONSCIENCE BIDS YOU.

If you believe that God wishes to re-establish and maintain in Atlanta brothels which depend for their existence upon the betrayal of girls, vote for those supported by the men who have tried to hamper and hamstring your Chief of Police in doing his duty.

If you believe that God wishes to destroy an honest official and enthrone Judas, vote for the crowd that is camping on the trail of Chief Beavers.

But, if you believe that God would reward fidelity to duty; if you believe that He would have you and your children live in a city that is clean and with foundations not built upon the suffering of others, vote for those who are opposed by the men who believe in the licensed brothel and seek a Chief of Police who would be false to his oath of office.

YOUR DUTY DEMANDS THAT YOU VOTE.

To-morrow is a critical day in your city and in your life.

"Choose you whom you will serve."

Executive Comittee of the Men and Religion Forward Movement

ATLANTA DAY AT KNOXVILLE WILL BE BIG EVENT

Colonel Lowry Helps Appalachian Exposition Prepare for Large Delegation of Boosters.

Arrangements are being made for a large crowd of Atlantans to go to Knoxville October 7, which will be Atlanta Day at the Appalachian Exposition.

Colonel Robert J. Lowry, chairman of the Chamber of Commerce transportation committee, has just returned from Knoxville, where he made preparations for entertaining a large delegation of Atlantans. He praises the exposition highly.

"The exposition is a most wonderful one," said he. "It is attracting a large number of visitors and indications are that we will take an unusually large number of Atlantans there. The exposition shows the resources of the Appalachian range and the agricultural products of the Southern States.

"Knoxville has been looking forward to Atlanta Day at the exposition and is planning to receive us with true Knoxville hospitality. I think every member of the Chamber of Commerce should make the trip to Knoxville if possible. We have always been supported in everything we went after by Knoxville and we should show our appreciation by sending a large delegation to the exposition."

A large number of Chamber of Commerce members have already signified their intention of making the trip, and it is quite possible that a special train will be necessary to handle the crowd. In addition to the features of the exposition, the Knoxville Chamber of Commerce has planned a special celebration in honor of the Atlanta visitors.

VOTE FOR—

A. W. Farlinger, People's candidate for Council from the Fourth Ward. Aligned with no faction. Platform —FOR ATLANTA.

John S. Owens is a clean-cut business man. The politicians can't handle him, therefore they're fighting him.

China Buys Less U. S. Cotton by $24,304,000

WASHINGTON, Sept. 29.—A decrease of $24,304,000 in the value of American cotton goods sold in China in the fiscal year ended June 30, 1913, compared with the goods sold in 1906, which led the United States to undertake an investigation, has resulted in the discovery that the Chinese are making so much of their own cloth that his nation will have to find some substitute for cotton, if it wishes to stimulate a new trade. There are many cotton mills in Japan, which used $25,000,000 worth of American cotton last year. These facts are contained in a statement issued today by the Department of Commerce.

Cyclist Hurts Self To Save Little Girl

WAYCROSS, Sept. 29.—Rather than take the risk of running down little Alice Jones on Plant avenue to-day, Osborn Watson, secretary to Mayor Harry Reed, drove his automobile into a pile of paving material and was painfully injured.

The girl was in the middle of the street and was apparently so badly frightened that she could not move. The motorcycle was not damaged.

$1,270,000 in Bonds In Ill Man's Pocket

SAN FRANCISCO, Sept. 29.—Edward McDonald, a plainly dressed, middle-aged man, was found ill in a cheap lodging house here last night, with 5 cents in his purse, but with $1,270,000 in negotiable bonds and securities sewed in an inside pocket.

The papers are said to be securities of 47 bona fide companies and all drawing interest. The man is in a state of coma.

Cuts Off Feather Which Tickles Chin

CINCINNATI, Sept. 29.—Annoyed when the feather in Miss Elsie Holmes' hat tickled him under the chin, an unidentified passenger in a local street car opened a penknife and cut off the offending feather.

He then leaped from the car pursued by an angry mob. He eluded them.

Mrs. Marshall Opposes Extremes in Styles

WASHINGTON, Sept. 29.—"Unless women correct their present form of dress they can not sensibly ask for the ballot," said Mrs. Thomas R. Marshall, wife of the Vice President. "I think the styles are being carried to the extreme and the women appear to have lost their sense of propriety."

CONTEST BEGINS FOR SEAT IN CONGRESS

E. E. Cox, of Camilla, First to Announce to Succeed the Late S. A. Roddenbery.

Following the funeral at Thomasville of Congressman S. A. Roddenbery, of the Second Georgia District, the fight for the seat in Congress made vacant by his death began Monday.

Colonel E. E. Cox, a lawyer of Camilla, is the first to announce. He has been active in politics for a number of years, and has been mentioned as congressional timber before.

It is certain that others will enter the race in a short time. The special election for the unexpired term will be called at an early date. The election for the full term will take place next year.

W. W. Banks, Mayor of Tifton, is a strong probability, his friends urging him to enter the contest. Mr. Banks has also been active in politics for many years.

Another probablity is J. L. Hand, of Pelham, ex-State Senator and a man well qualified in every particular to fill the place. He is one of the richest men in Southwest Georgia.

Roscoe Luke, Mayor of Thomasville, is being urged to enter the race, and has the matter under advisment. He is well known throughout the district. He will probably enter.

Judge J. R. Pottle, of Blakely, judge of the Court of Appeals, is another who may enter the fight. The race he won for the Court of Appeals is an indication of his popularity. He will make a strong candidate if he decides to enter.

Jesse Perry, of Camilla, secretary to Governor Slaton, is another possibility. He has shown his strength in politics for a number of years, and is very popular in the district. He was secretary to the late Congressman James M. Griggs.

H. Y. McIntosh, editor of The Albany Herald, is another strong possibility. He has been urged by his friends for a number of years to make the race for Congress from the Second District, and at one time entered the contest, but withdrew before the election.

The Second District embraces the counties of Thomas, Grady, Decatur, Colquitt, Mitchell, Baker, Miller, Early, Tift, Worth, Dougherty and Calhoun.

Monument Planned For Roddenbery.

CAIRO, Sept. 29.—The executive officers of the Women's Christian Temperance Union of Cairo has decided to erect a monument here to the memory of Congressman Roddenbery. This place was his boyhood home.

Immediate steps will be taken to secure funds for this purpose and the matter will be presented to all the unions in the other districts, as well as other organizations and individuals.

Mr. Rodenbery's stand for prohibition was well known, not only in the Second District but in the State and Nation. The local union leaders feel that the sympathizers of the prohibition movement will rally in this cause.

Congressman Buried At Thomasville.

THOMASVILLE, Sept. 29.—More than 1,500 friends attended the funeral of Congressman S. A. Roddenbery Sunday morning at 11 o'clock. It was the largest funeral ever conducted in Thomasville. As a token of respect for the dead statesman, no services were held in any church in the city. On account of the expressed desire of the dead Congressman, the funeral services were held at his home on Hansell street.

The Congressional delegation from Washington arrived at 9:15 o'clock, being met by a special committee appointed by Mayor Luke. After breakfast at a hotel the delegation went to the residence of their late colleague, where they remained until after the funeral services, and then accompanied the body to the cemetery.

The funeral services were conducted by the Rev. J. W. Rushin, of Boston, Ga., a friend of Mr. Roddenbery, who paid a short but touching tribute to the dead statesman. Flowers were massed around the casket and about the room. A scene that touched the hearts of those present was when the friends from the rural districts, many of whom had ridden or driven several miles to be present and take a last look at their leader, entered the room and passed in file before the casket.

When the funeral services were over the cortege, more than a mile long, moved to Laurel Hill Cemetery for interment.

Mrs. Roddenbery and two daughters leave to-day for Sylvester, where they will visit Mrs. Gardner Nottingham for a time. John and Yates Roddenbery, sons, return to Athens and Danville, Va., where they are in school.

JACKSON SCHOOLS FULL.

JACKSON, GA., Sept. 29.—A larger registration in the Jackson public schools has been made up to the present time than was ever known before. The total last week reached 365. Many are out-of-town pupils. The matter of a new school building is being agitated.

ATTENTION, BASEBALL FANS.

New York and return $28.10. October 4, 5 and 6. Through all-steel trains. See the Big Games. Low rates from other stations also. SEABOARD.

John S. Owens is a clean-cut business man. The politicians can't handle him, therefore they're fighting him.

FRAUD IS LAID TO BIRMINGHAM JEWELERS

New York Diamond Merchants Throw Business of Joseph Rich & Son Into Bankruptcy.

NEW YORK, Sept. 29.—Joseph Rich, proprietor of a jewelry store in Birmingham, but a resident of this city, was charged with obtaining thousands of dollars worth of diamonds on false pretenses in a petition in bankruptcy filed against him today in the United States District Court.

Rich and his son Abraham, who acts as buyer for the Southern store, bought diamonds on credit from prominent dealers in this city, according to the petition, and instead of shipping them to Birmingham resold the stones to New York dealers at prices 25 per cent less than their real value.

Attorneys for the petitioning creditors say practically every dealer in the Malden Lane district extended credit to the firm and a $1,000,000 failure was only averted by the accidental discovery of its illegal dealings.

Judge Charles M. Hough appointed Matthew A. Henkel receiver for the Rich firm and the latter left for Birmingham to take charge of the assets there.

Ball Players Knew Of Rich's Bargains.

BIRMINGHAM, Sept. 29.—A. V. Abbott, as resident receiver, is in charge of the business of Joseph Rich, of New York, operating here under the name of the Colorado Loan Company, the business being managed by his son, Abraham Rich. The business was thrown into involuntary bankruptcy here and Abbott was placed in charge. Efforts have been made to bring about a settlement of the indebtedness, but so far the creditors have refused to accept the amount offered.

It is said that the diamonds purchased in New York were ostensibly bought for sale to baseball players of the Southern League. That the Birmingham players knew of bargains at the Colorado Loan Company is not denied, but whether or not deals were carried out is not stated. Considerable business was transacted here by the loan company and regular auctions were held.

Troops Stop Race Riot; 10 Are Dead

HARRISTON, MISS., Sept. 29.—With State troops camped in the streets, this town was quiet to-day after being stirred by the worst race riot in its history. Ten persons were dead, two of them mulatto boys, brothers, who were lynched after they had felled 28 persons.

The boys, crazed by drugs, ran amuck, shooting wildly as they ran through the negro quarter. The arrival of the militiamen prevented further bloodshed in an open clash between whites and negroes.

Postmaster Jones Inspects Substations

Postmaster Bolling H. Jones said Monday that he had finished inspecting the 32 postoffice substations located in different sections of the city.

The postmaster said he found them all in excellent condition, and complimented ex-Postmaster Hugh L. McKee on his administration, declaring that everything he had inspected since assuming the postmastership he had found eminently satisfactory.

Girl Tries to Join Navy to See Fiance

AKRON, OHIO, Sept. 29.—An 18-year-old girl, who gave the name of Cora Williams, tried to join the navy at a recruiting station here, but told of her sex rather than undergo the physical examination.

She said she wanted to join her sweetheart, who is in the navy.

Finds $150 Diamond In Chicken's Crop

WEST ORANGE, N. J., Sept. 29.—In preparing a chicken for dinner, James G. McLaughlin, of this town, found a diamond valued at $150 in its crop.

RENFROE MAKES EMPHATIC DENIAL

To the Voters of the First Ward—

During the last hours of the primary some of my opponents are charging that I am a gambler and a drunkard.

This report has, I understand, been circulated by John W. Phillips, king of blind tigers, who has just been released from the chaingang, where he served a twelve months' sentence.

I never saw this man in my life and would not know him if I saw him.

My life record is an open book. The voters have ample opportunity to investigate these charges.

I have never gambled and do not drink. I am a successful business man, interested in the advancement of my ward and the entire city.

If elected, I shall serve efficiently and actively. J. N. RENFROE.

Advt.

Laughter Lured Her To Death in Darkness

WHEATON, ILL., Sept. 29.—The pretty, handsomely gowned woman whose mangled body was found on a railroad track near Wayne, Ill., was lured to her death with humorous stories and the light laugh of the man who took her into the darkness, shot her and left her body to be ground beneath the wheels of a train.

Witnesses were found who saw the pair leave a trolley car laughing over a funny story the man told. A block away, one said, the laughter ended abruptly and a single shot rang out.

Though Legally Dead Man Cashes Legacy

POTTSVILLE, PA., Sept. 29.—Dead by law, William Thomas, of Marshaltown, Iowa, came here to claim a bequest and so successfully established his identity that the court ordered that $475 left to him by John Jankins, of St. Clair, this county, in 1871, be paid.

Thomas, a war veteran, had long been buried from the world in a soldier's home.

POISONED BY SNAKE IN BOTTLE

KERRVILLE, TENN., Sept. 29.—V. K. Overall, aged 25, a farmer, is dying from poison in a soft drink bottle. After Overall became violently ill, the bottle was examined and a small snake was found coiled in the bottom.

The Joy of Coming Motherhood

A Wonderful Remedy That is a Natural Aid and Relieves the Tension.

Mother's Friend, a famous external remedy, is the only one known that is able to reach all the different parts involved. It is a penetrating application after the formula of a noted family doctor, and lubricates every muscle, nerve, tissue or tendon affected. It goes directly to the strained portions and gently but surely relieves all tendency to soreness or strain.

By its daily use there will be no pain, no distress, no nausea, no danger of laceration or other accident, and the period will be one of supreme comfort and joyful anticipation.

To all young women Mother's Friend is one of the greatest of all helpful influences, for it robs childbirth of all its agonies and dangers, dispels all the doubt and dread, all sense of fear, and thus enables the mind and body to await the greatest event in a woman's life with unframmeled gladness.

Mother's Friend is a most cherished remedy in thousands of homes, and is of such peculiar merit and value as to make it essentially one to be recommended by all women.

You will find it on sale at all drug stores at $1 a bottle, or the druggist will gladly get it for you if you insist upon it. Mother's Friend is prepared only by the Bradfield Regulator Company, 137 Lamar Building, Atlanta, Ga., who will send you by mail, sealed, a very instructive book to expectant mothers. Write for it to-day.

Gen. Edward Moale, Civil War Hero, Dies

SAN FRANCISCO, Sept. 29.—Brigadier General Edward Moale, aged 73, died of pneumonia at the Hotel Stewart, where he has been since his retirement from the army. He was one of the leading military men of the United States.

It was his unique distinction to have been one of two men who heard the first gun of the Civil War fired at Fort Sumter and the last one fired at Appomattox.

LIEUT. CARMICHAEL RESIGNS.

JACKSON, GA., Sept. 29.—First Lieutenant A. Homer Carmichael, of the Jackson Rifles, Second Infantry, has resigned. He has been with the company several years.

Big Steel Plant For Dauphin Island

MOBILE, Sept. 29.—That several million dollars has recently been invested in and near Mobile by the United States Steel Corporation and that many more millions will be spent is the report here.

The report says that the Dauphin Island project, which has been long rumored, is to become a reality, and that mammoth iron and steel mills, blast furnaces, converters and subsidiary mills necessary to turn out the finished iron and steel products will soon be erected there.

The project includes the building of a railway from Mobile to Dauphin Island, crossing the water on a great concrete arch bridge.

Greeks Involved in Fighting in Albania

Special Cable to The Atlanta Georgian.

PARIS, Sept. 29.—Greece has become involved in the Albanian war, according to a telegram received here to-day from Athens.

This message stated that a combined force of Albanians and Turks attacked the Greek position at Kavaia and that fighting is going on there at present.

The Ring don't want anyone it can't control—it is therefore fighting John S. Owens.

Hancock Replies to John S. Owens

I notice John S. Owens has at last resorted "to slinging mud," although he agreed with me to run a clean race. My record in Council, I believe, was in every way satisfactory to the people. He published in Sunday's papers the record of my vote on the election of officials by the people which is misleading. I do not consider it necessary to go into details to explain my vote except to say that the matter of the election of certain officials by the people had been considered at different meetings of the General Council for more than two months. After the resolution had been amended as the people desired that it should be I voted for it. I expect my record in the General Council, as well as in Atlanta, will stand inspection about as well as Mr. Owens' record as a citizen. I am told on good authority that Mr. Owens is the president of the Cement Tile Co., and has a contract with the city this year and has had for the past two years for laying all the tile sidewalks. I am also told that he has succeeded in closing out all the little fellows who were competing with him, and now has the whole business to himself—a regular monopoly. I can furnish the name of the author of this information if desired. I am also informed that Mr. Owens is the same John S. Owens who was Secretary and Treasurer of the Equitable Loan and Security Co., which operated in Atlanta for several years, and was a financial loss to a good many citizens of Atlanta and other cities throughout the State, although it is said he made a fortune for himself, and yet he asks the people of Atlanta to elect him Alderman. Mr. Owens claims he does not belong to any ring; the ring who "framed up" the Charter which was overwhelmingly defeated last Tuesday, ARE FOR J. S. OWENS, and against me, to a man, yet Mr. Owens does not belong to any ring.

My only reason for writing this article is due to the fact that Mr. Owens has broken faith with me, as we had positively agreed to let the people know two gentlemen could run for office without slinging mud.

Respectfully,

W. A. HANCOCK

Mr. Hancock's Record in the City Council

Voted Several Times Against Electing City Officials by the People

A letter has been sent to the Voters of the City by Mr. W. A. Hancock, candidate for Alderman from the Eighth Ward, in which he takes credit for many things done by the General Council during his extended service in that body.

The record of a public official is always a legitimate subject of discussion when the official offers for re-election. Therefore, we call attention to some specific votes by Mr. Hancock which are not mentioned in his letter.

The City Executive Committee ordered a vote on the question of electing the Recorder, General Manager Waterworks, City Comptroller, City Marshal, City Electrician, City Clerk, City Building Inspector, City Warden by the people. Mr. John S. Owens was a member of this Committee and voted FOR it.

In this election the people voted over 6,000 to 900 that these officials should be elected by popular vote.

A resolution was introduced in Council to amend the Charter and carry out the decision of the people. A motion was made to lay it on the table. Mr. Hancock voted YES. (Minutes of Council No. 21, Page 699.) Various motions were made to strike from the list several officials named by the people. Mr. Hancock voted TO STRIKE each one proposed. (Minutes of Council No. 21, Page 708.) Afterwards a resolution was introduced to "Carry out the will of the people." Mr. Hancock voted "NO." (Minutes of Council No. 22, Page 15.)

Throughout the whole fight Mr. Hancock was "Johnnie on the Spot" and hand in glove with the "City Ring" to defeat the will of the people and voted in favor of all motions to delay or to defeat the expressed decision of the people in the election held on the subject. (Minutes of Council No. 22, Pages 63, 66 and 427.)

The people finally won their fight, and these officials are now elected by popular vote, but it was OVER the vote of Mr. Hancock.

Now, Mr. Voter, if Mr. Hancock, when last in Council, refused to carry out your will, as expressed at the ballot-box, can you expect him to carry out your will, if he is put back in Council, whether you hold an election on the subject or simply express it to him in person? He has shown a contempt for the people, even when they acted and voted together almost unanimously. How can he now ask the same people to re-elect him as their REPRESENTATIVE? A representative is a man who represents. He did not do it. You can not now expect him to do it. "By their fruits ye shall know them."

Mr. John S. Owens has never been in politics. He is not lined up with any faction. He will put some "new blood" into our City Government. He is an active, successful business man. He is the kind of man the people are always saying they want in Council. Now is the chance to get SUCH A MAN!

John S. Owens Campaign Committee

"Do You Eat Everything?"

"Yes, almost! I ***enjoy*** it because I ***digest*** it with Wrigley's SPEARMINT"

"I always carry it with me—it makes me sure of a good appetite, easy digestion, bright teeth, pure breath. It's a good habit that makes up for my bad habits. It's the biggest value that a nickel will buy. It's a delicious goody—you can't get too much of it."

Chew it after every meal

BUY IT BY THE BOX

It costs less—of any dealer

WRIGLEY'S SPEARMINT PEPSIN GUM

THE FLAVOR LASTS

THE FLAVOR LASTS

Wm. Wrigley Jr. Co. CHICAGO

55

Look for the spear
Avoid imitations

STATESMEN CALL AT CAPITOL, BUT MISS SLATON

Senator Bacon Acts as Guide to Congressional Delegation to Roddenbery Funeral.

Had Governor John Marshall Slaton been tipped off to the avalanche of national statesmanship to be precipitated upon the State Capitol today likely as not he wouldn't have left Atlanta for Tennessee, at least until after he had availed himself of an opportunity to welcome said avalanche to our fair city.

As it was, about the biggest bunch of national celebrities seen in the Gate City of the South in many moons called at the Capitol in the forenoon to pay its respects to the Chief Magistrate, but there was nothing doing.

The party was escorted to the Capitol by United States Senator Bacon, and, besides Mr. Bacon, was made up of the following gentlemen:

View City From Capitol.

Senator Martine, of New Jersey; Senator Thomas, of Colorado, and Representatives Lee, Hughes, Howard, Tribble, Bartlett, Walker, Edwards, Adamson and Crisp, all of Georgia, and Representatives McLaughlin, of Michigan; Hill, of Illinois, and Naguire, of Nebraska.

This distinguished party was very much disappointed at not finding the Governor in. Failing to find the Governor, however, the party was escorted to the various departments by Senator Bacon, after which all those composing it were carried to the dome and shown the city from that point of vantage.

The Congressional party was returning from the funeral of Representative Roddenbery, held in Thomasville Sunday, and was in Atlanta only about two hours. All returned to Washington on the Southern at 11:01 a. m.

Governor at Nashville.

Governor and Mrs. Slaton are attending the Week-Gray wedding in Nashville, and will not return to Atlanta until Wednesday.

Senators Smith and Bacon spent the morning with friends, while the Georgia Representatives also took advantage of the opportunity to call upon Atlanta friends. The other members of the party spent the morning at the Capital City Club.

An unusually busy man was Senator Smith. He held a long conference with Atlanta's new postmaster, Bolling H. Jones. Mr. Jones accompanied him on a hurried tour of the Federal building and .o the Terminal Station. Probably half a hundred persons, each apparently with the most important personal business, were at the Terminal Station to buttonhole Senator Smith and hold private conversation with him.

Atlantans Visit Senators.

Senator Martine, of New Jersey, and Senator Thomas, of Colorado, who were the other two Senators in the party, were visited at the Capital City Club by a number of prominent Atlantans during the morning hours.

The party left Thomasville Sunday night in special Pullmans, and arrived at 7 a. m. Monday. In the party were a number of secretaries to the Congressmen and othe Georgians who are now located at the National Capital.

Tango Teacher Slain And Thrown on Rails

WHEATON, ILL., Sept. 29.—A warrant was taken out to-day for Everett Rexroat, son of a wealthy Macomb (Ill.) farmer, charging him with the murder of his wife, Mrs. Mildred Allison Rexroat, a teacher of the tango and other dances in Chicago. She was killed and her body was thrown on the tracks of the Elgin, Joliet and Eastern Railroad near Wayne, Ill., last Friday night.

While the warrant for Rexcoat was being held up the police of Wheaton admitted they were searching for a Wheaton man who disappeared Saturday.

LondonLancetAssails Bacon-Egg Breakfast

Special Cable to The Atlanta Georgian.

LONDON, Sept. 29.—Traditional eggs and bacon breakfast is assailed by The London Lancet, the foremost medical journal in England, which discusses the advisability of going without breakfast altogether.

"After a night's sleep," it says, "bodily strength, both nervous and muscular, is at its height, and work can be carried on without food."

A light breakfast of coffee and rolls is advised for the brainworker though for the manual laborer, the breakfastless plan is unsuitable.

Public Exercises at Colored University

At the opening of the Morris Brown University, for colored, at 10 o'clock Wednesday morning addresses will be made by W. Woods White, Dr. W. R. Hendrix, Dr. Richard Orme Flinn, the Rev. J. S. Flipper, Bishop H. M. Turner and others.

President Alfred Fountain has invited the public to be present. The enrollment of the institution is reported unusually large this year.

The Ring don't want anyone it can't control—it is therefore fighting John S. Owens.

NEW YORK AND RETURN.

$28.10 rate announced by SEABOARD. Sold October 4, 5 and 6. Limit, November 4. See World's Series Games.

CABLE NEWS

Important Events From All Over the Old World Told in a Few Short Lines.

Army Man Slays Officer.

DIEDENHOFEN, GERMANY, Sept. 29.—During a quarrel, Lieutenant Tiegs shot and killed Ensign Forester, of the German army, to-day. Tiegs was arrested.

Ferdinand to Visit in England.

VIENNA, Sept. 29.—Announcement was made to-day that the Archduke Ferdinand, heir to the Austrian throne, will visit King George of England next month.

New Mayor for London.

LONDON, Sept. 29.—Sir Thomas Vansittart Bowater was elected Lord Mayor of the city of London to-day. He will assume office on November 9. Sir Thomas is the first Lancastrian to attain this high position.

Big Crowd at Peeress' Wedding.

LONDON, Sept. 29.—A fashionable crowd turned out to-day for the marriage of the Hon. Aileen Broderick, daughter of Viscount of Midleton, to Charles Francis Meade, son of the late Sir Robert Meade, in St. Bartholomew's to-day.

Dublin Strikers Sent Food.

DUBLIN, Sept. 29.—A relief ship bearing $25,000 worth of provisions for the starving families of strikers arrived here to-day. Crowds of famished men, women and children waited on the docks for hours hungrily devouring the food after it was distributed.

THE PLAYS THIS WEEK

Features at Forsyth.

Joseph Jefferson and his company will headline the bill of Keith vaudeville at the Forsyth this week, and the other six acts are recognized features. Mr. Jefferson will offer a sketch by William DeMille, and will be assisted by a capable company.

Colonel John A. Pattee's Old Soldier Fiddlers, in wartime scenes and wartime music, will be a feature that will attract. May Wirth and company, in a bareback riding novelty, will be another of the big cards.

"Little Boy Blue" Coming.

Henry W. Savage will offer at the Atlanta Wednesday and Thursday with a Thursday matinee "Little Boy Blue." Surprise and sensation follow each other rapidly. An excellent company has been provided, the two leading players being Otis Harlan and Vivian Wessell.

"Ready Money."

No comedy of recent years has received more praise from the press of such great world centers as London, New York, Chicago and Boston than "Ready Money," which will be presented at the Atlanta to-night, Tuesday matinee and night, under the management of William A. Brady, Ltd. It will be played by a company organized with Mr. Brady's well-known care and discrimination, and an artistic scenic setting will be provided.

"Sold for Money."

"Sold for Money" is the title of the new play by Cecil Spooner, which is to be the attraction at the Lyric all this week, and which had such a successful run in the Cecil Spooner Theater in New York last year. It is a play in the same class with "Within the Law."

At the Bijou.

At the matinee this afternoon the Bijou will inaugurate its sixth week of the Jewell Kelly Stock Company. This week's attraction will be "Zeke, the Country Boy," a rural comedy drama in four acts. The entire cast will have satisfactory roles, and the scenic production will give the play the necessary atmosphere.

U. S. Saves Money by Doing Its Own Work

WASHINGTON, Sept. 29.—The Secretary of the Navy announces a large saving in the expense of the new battleship No. 39 had been made by giving the work of constructing bronze bolts for that ship to the New York Navy Yard instead of the Steel Trust.

It amounts to about $300 a ton.

Scolds Grandson on Her 100th Birthday

SUNBURY, PA., Sept. 29.—The grand old woman of Sunbury, Mrs. Amelia C. Fisher, celebrated her 100th birthday at her home here yesterday. She took part in a family reunion held in her honor, ate a turkey dinner, scolded her 68-year-old son for smoking and not going to bed at 9 o'clock, and sang a solo.

"CASCARETS" FINE FOR THE BOWELS

No Headache, Bad Taste, Sour Stomach or Coated Tongue by Morning.

Get a 10-cent box now.

Are you keeping your liver, stomach and bowels clean, pure and fresh with Cascarets—or merely forcing a passageway every few days with salts, cathartic pills or castor oil? This is important.

Cascarets immediately cleanse the stomach, remove the sour, undigested and fermenting food and foul gases; take the excess bile from the liver and carry out of the system the constipated waste matter and poison in the bowels.

No odds how sick, headachy, bilious and constipated you feel, a Cascaret to-night will straighten you out by morning. They work while you sleep. A 10-cent box from your druggist will keep your head clear, stomach sweet and your liver and bowels regular for months. Don't forget the children—their little insides need a gentle cleansing, too. Adv.

BECKER IN DEATH CELL TRIES TO AID SULZER

Condemned Slayer Said to Have Prepared Evidence Dooming Political Existence of Many.

ALBANY, N. Y., Sept. 29.—Sing Sing's ghastly death house to-day contributed an amazing chapter to the story of the impeachment of Governor William Sulzer, in which it appears that Lieutenant Charles Becker has prepared evidence striking at the political life if not at the personal freedom of a dozen men high in the official life of the State. This story, alleged to be backed by such proof as a shrewd and resourceful detective might produce, has been offered by Becker in return for his life.

This is the story:

At the beginning of the fight upon the Governor, emissaries were sent to Becker at Sing Sing for the purpose of getting from him any facts he might have concerning the connection between politics and crime in the city of New York. But Becker demanded that before one line of his evidence went to expectant channels, a pardon should be signed which would leave him absolutely free from any chance of punishment growing out of the murder of Herman Rosenthal in front of the Hotel Metropole on July 16, 1912.

In the meantime the power of Governor Sulzer to pardon anybody had vanished. Those men who were named in the Becker "confession" were apprised of the fact. They set to work all of the wheels under their command to prevent the production of the statement.

But its general character is known to too many men to permit the fact of its existence to escape the public. Becker has been assured, so far as anyone knows, without any authority from any person in Albany who is or may be in a position to make good the assurance, that he will be kindly treated in the event that Governor Sulzer is impeached and his story remains among the things untold.

The High Court of Impeachment to-day swung into a week that promises to see the close of the testimony for the prosecution. Attorneys for the board of managers said at the beginning of the day that they did not think it possible that their case would consume more than this week. At the outset of the day they were in doubt as to what witnesses they would call when the court resumed its session at 2 o'clock.

PROMINENT VETERAN DEAD.

CEDARTOWN, Sept. 29.—General J. O. Waddel, past commander of the Georgia Division, United Confederate Veterans, one of Polk County's leading citizens, died to-day. The funeral will be held at 3 o'clock tomorrow afternoon.

The Ring don't want anyone it can't control—it is therefore fighting John S. Owens.

ROAD MOVEMENT IS SPURRED BY PATHFINDER

Texas Boosters Vote Bonds to Assure Passage of Highway Thro' Their Counties.

That the Texas good roads and highway boosters think nothing of driving 100 miles to meet the pathfinding car, was the feature of a telegram received Monday morning from E. L. Ferguson, official pathfinder for the all-Southern transcontinental trail. The tourists left San Angelo Monday morning for El Paso.

"A rousing meeting with 21 delegates from every town and county within a radius of 300 miles met us here," wired Mr. Ferguson, "and large delegations from Irion County, including county officials, presented to us a petition signed by every voter in the county, urging the routing of the highway through Irion."

"The route," Mr. Ferguson added, "was immediately accepted, and $20,000 in bonds was voted at once for good roads."

The pathfinding car will reach Fort Stockton Tuesday and Alpine or Marfa, Texas, Wednesday.

John S. Owens is a clean-cut business man. The politicians can't handle him, therefore they're fighting him.

DON'T TAKE THE WRONG MEDICINE

If Your Liver Gets Lazy You Need a Liver Tonic, Not Merely a Laxative for the Bowels.

Many people take a simple laxative when their liver gets sluggish rather than take calomel, which they know to be dangerous. But a mere laxative will not start a sluggish liver. What is needed is a tonic that will liven up the liver without forcing you to stay at home and lose a day from your business.

You have such a tonic in Dodson's Liver Tone. Dodson's Liver Tone must be all they claim for it because they guarantee it to take the place of dangerous calomel and agree to hand back the money with a smile to any person who tries Dodson's Liver Tone and is not satisfied with the relief it gives.

Dodson's Liver Tone is a harmless vegetable liquid with a pleasant taste, and is a prompt and reliable remedy for constipation, biliousness, sour stomach, and the other troubles that come from a torpid liver.

All druggists give it their personal guarantee and if you will ask about this guarantee you will protect yourself against imitations that are not guaranteed. Large bottle of Dodson's Liver Tone is 50 cents.—Adv.

STATEMENT TO VOTERS

Charles B. Alverson, Candidate for Council From the First Ward, Issues Statement.

CHARLES B. ALVERSON, Candidate for Council from First Ward.

Ward. My information is that he traveled over the country for many years for the U. S. Gas Company and only severed his connection a short while back, and now comes forward and asks to represent our ward. Most of the people to whom I have talked think he should wait a while and be-

Many citizens of the First Ward urged me to enter the race for Councilman on the plea that they wanted an active business man to represent them in Council.

Believing it to be the duty of a good citizen to serve his ward when his fellow citizens desire it, I entered the race.

Now, a short statement is in order to advise the voters as to my position on matters affecting the ward.

In the first place, our greatest need is a new, modern, well-equipped brick building for Davis Street School. I have the assurance, from a majority of the members of the new Council, that if elected they will co-operate with me in securing this building. This shows that they are very friendly to my candidacy and will do what they can to help me improve our ward.

If this is not done I promise to be one of 100 to give $500 each to secure such a building.

I also promise that, in either event, this work shall be done with white labor, as I only employ white labor in my construction work and at my store. I started as a poor boy and know how hard it is for them to build up and I believe they should be given the preference. There are plenty of white carpenters who have families who should be given this work.

My interests both in business and in property lie in the First Ward, and I expect to give my best efforts to secure the Rhodes-Spring street viaduct. I have studied this for some time and I know its needs and how much it will help our ward.

If I fail to do this, I agree to be one of 200 citizens to give $1,000 each to secure this very important work.

I do business very near West Mitchell street and have occasion to use West Hunter, Nelson and Walker streets nearly every day, and I am going to see that these streets get the improvement they so much need.

I have always taken an active interest in public matters affecting the city and ward, but I have never seen my opponent, Mr. Renfroe, at any public meeting at any time looking toward the improvement or upbuilding of the ward before he entered this race. Very few of our people knew that he claimed to live in the First come acquainted with us before offering for office.

I know the people, I know the ward and I know the city, and I can secure for our section all that any representative could. I will be ready at all times to confer with my fellow citizens and co-operate with them in all things for the betterment of our ward.

CHARLES B. ALVERSON.

(Advt.)

All Charge Purchases To-morrow Go On October Statement; Payable In November

M. RICH & BROS. CO.

JANUARY FEBRUARY MARCH APRIL MAY JUNE JULY AUGUST SEPTEMBER OCTOBER NOVEMBER DECEMBER

MONTH END SALE

$1 Ready-Made Stamped Waists

Not all $1 waists, some are worth $1.25. The last of certain sale lots. Pretty waists, mind you, in clever styles. High and low necks, long or short sleeves. Sheer white lawns and voiles. Some lace trimmed. Stamped for French embroidery. If you don't want to embroider the waist, wash out the stamping. You'll never duplicate waists like them at thrice 29c. **29c**

Linen Doylies, 5c
7 and 9-inch doylies of pure art linen in a firm round thread, stamped for embroidery.

50c Laundry Bags, 39c
Cream and brown linen and art denim laundry bags. Tinted and stamped for embroidery.

2 Stamped Pillow Cases

Firm quality, heavy bleached muslin pillow cases, 45x36 inches, stamped for French, eyelet and punch work embroidery. The price is not for a single case, but for a pair. **25c**

Great Sale of Stamped Goods at

Discontinued patterns of Royal Society package goods, including phone pads, laundry lists, whisk broom holders, and fancy work bags. Complete with threads for embroidery. Formerly 25c, 35c and 40c. **10c**

—Also 25c and 50c stamped pillow tops of pure linen and denim and burlap in brown, blue and green. Stamped and tinted.

(Art Needlework—Main Floor, Center)

BECAUSE you always expect clean, fresh and complete stocks at Rich's, we clear away at the end of each month the broken lines and odds and ends that would otherwise clutter up stocks. These End of the Month prices mean rare bargains for the thrifty. These examples:

Furniture at Half-Price

First-class furniture from our regular stock. It's our misfortune—and your good fortune—that each piece is odd, the left-over of a broken suit. If the piece fits into your plan of furnishing you can save from a third to a half. Some examples:

$95 Mahogany Chiffoner, mirror slightly damaged, $40
$25 Mahogany Denim Covered Library Chair, $12.50.
$93 three (3) piece solid Mahogany Parlor Suit, $55
$103 Solid Mahogany Colonial China Cabinet, $85
$70 Leather Settee and Chair to match, the two at $40
$26.50 Old English Style Library Desk, $15.
$75 Mahogany Veneer 5 ft. Sideboard at $40
$37.50 Early English Sideboard, 5 ft. style, $27.50
$37.50 Brass Bed, 3-in. posts, square rails, round fillers.
The $37.50 was a special price. Now at $27.75
$50 Golden Oak Davenport, slightly damaged, at $25

(Furniture—Fourth Floor)

Women's Stockings at About Half-Price

100 per cent perfect stockings are hard to make. A dropped thread here, a spot there, or other minor defect mars a perfect score. Though these slight "hurts" in no wise affect the wear of the stockings, high grade manufacturers class such stockings as "seconds." The stockings in this sale are "seconds;" see if you can tell why.

35c & 50c Silk Lisle Stockings go at 23c
Full fashioned silk lisle stockings with reinforced heels and toes and deep garter tops. Black only.

50c Silk Stockings, 33c
Full fashioned, pure thread silk stockings with lisle feet and tops. Black only.

$1.25 Silk Stockings, 72c
$1 and $1.25 black silk stockings. Full fashioned, finely finished. Lisle tops and feet, some with all silk feet. All sizes, black only.

(Main Floor—Right)

$1.25 House Dresses & Kimonos at 98c

Brand new kimonos and house dresses. First time ever offered at 98c. Sale for Tuesday only.

House dresses 98c—Two styles, one of Copenhagen blue gingham with collar, cuffs and band down waist front of striped white and blue gingham to match. High collar. Pearl buttons. The other dress is of percale with choice of black or colored stripes. Round neck with flat collar of plain chambray. Cuffs to match.

Kimonos at 98c—A cotton challie with Persian designs and plain sateen border. A solid color crepe with wide floral border. An outing flannel in Oriental design with self-trimmed border. Always $1.25; choice 98c.

(Kimonos—Second Floor, Rear)

Laces in Sale

35c for 50c embroideries—Cambric and nainsook corset cover embroidery flouncings. 18 inches.

39c for 50c shadow laces—new designs, all white, 18 inches.

$1.98 for $3.50 shadow laces—beautiful 27-inch flouncings in cream, white and ecru.

"Log Cabin Rugs" at Halved Prices

"Log Cabin" rugs are made of clean, sanitary rags obtained from mills. They're the best of the modern rag rugs; always sell at an established fixed price. These 49 are half price because part of them are samples obtained from the factory, and the rest are slightly soiled rugs from our own stock. Sizes are 24x36, 30x60; 3x6 feet; 4x7 feet; 6x9 feet; 8x10 feet; 9x12 feet. All priced at just half:

$1 Rugs, 50c — $6 Rugs, $3.00
$1.50 Rugs, 75c — $8.50 Rugs, $4.25
$3 Rugs, $1.50 — $12 Rugs, $6

Cretonnes at Half

15 pieces of cretonnes in choice patterns will be sacrificed for the End-of-the-Month Sale.
Were 20c to 35c a yard
Now 10c to 17½c a yard

Oriental Rugs At Half-Price

Sale started to-day with eleven fine big carpet rugs in sizes from 7x11 to 9x12. Perfect qualities, good styles.
Were $150 to $400
Now $75 to $200

(Rugs and Draperies—Third Floor)

$1 All-Wool Serge

A hard closely woven serge with double twisted threads that will wear like iron. Splendid for suits, one-piece dresses and school dresses. 44 inches wide. Black, navy, brown, red, medium blue, etc. **85c**

$1 Yd. Wide Messaline

A silk messaline that is all SILK. Moreover, it is silk that will not "slip" after made up. Free flowing, fine and supple. A splendid lining silk. Yard wide, yellow edge. Black only. **79c**

(Silks—Main Floor, Left)

$5 to $6.50 Silk Umbrellas, $3.98

These are the brand-new umbrellas we advertised last week. We have added some odd numbers from stock, 153 in all. A splendidly made umbrella with 8 ribs and 26-inch spread. Covered with all-silk or union taffeta (silk and linen). Ebony and mission wood handles, some trimmed with gold or sterling silver. Also gilt and sterling silver handles inlaid with pearl.

(Main Floor—Right)

All charge purchases for the rest of September go on October statement payable in November.

$1.50 to $2 Hand Bags 98c

A maker's surplus, together with our own odds and ends. Smart styles of real leather, and real leather lined. German silver frames, others leather covered. Medium and large sizes in right new styles. Included also are $2 cubist beaded bags in the newest balloon shapes. One big lot. Choice 98c.

(Main Floor—Center)

19c to 50c Jewelry, at 10c

Choose from Cloisonne enamel bar and beauty pins, rhinestone bar and beauty pins, gold-plated bar and beauty pins, gold plated and French gray brooches and belt pins, 6-inch hat pins, 2 on card, etc., etc. Formerly 19c, 25c, 39c and 50c. Choice 10c.

25c Wash Braids, 10c

Bands and scalloped edges in colored wash braids for all sorts of trimmnig purposes. 6 yards to bolt.

(Main Floor—Center)

Turkish Towels: *Sale of 'Seconds'*

"Seconds" because this high grade manufacturer will let no towel with even the slightest defect get by his lynx-eyed inspectors.

Since the service of these towels is in no wise impaired, the savings of a third generally "shoots" them out in a day or two.

15c guest size Turkish towels, 10c.
50c fine novelty Turkish towels, 39c.
75c extra size and quality towels, 49c.

(Towels—Main Floor, Left)

A Button Outclearing

20c, 30c, 40c, 50c a Dozen Buttons at

Buttons! Buttons! Big buttons! Little Buttons! Buttons from a small vest size to large buttons for an overcoat. And about every conceivable size in between. First-class ivory buttons, mind you, in black, navy, brown, gray, garnet, green, etc. Plain and fancy designs; two and four-hole styles. Buttons for every purpose. Broken lines and discontinued styles. **10c**

ECONOMY BASEMENT

10c Art Draperies, 5c
—Full yard yide art draperies with choice of single or double borders. 20 pieces. For sash curtains, etc.

15c Cretonnes, 10c
—For comforters, draperies and pillow tops. Fast colors. Fancy figures. 5 to 10-yard lengths.

12 1-2c Pajama Checks, 9c
—Yard wide white pajama checks for waists and underwear.

7c Apron Ginghams, 5c
—Standard apron ginghams in blue and brown checks.

60c Sheets, 49c
—Heavy quality hemstitched sheets. Full bleached. Seam center, 72x90 inches.

40c Brooms at 25c
Made of selected broom corn, the head full and plump and five-string tied. Wire wrapped, polished handle.

75c Crib Comforts, 49c
Ruffled crib comforts, covered with figured silkoline, filled with sanitary fluffy cotton. 36x50 inches.

75c Fit Quick Cotton Bats, 39c
Two yards wide and two and one-third yards long. Made on the improved plan to fit the quilt easily. Slightly soiled on ends. About 100 to close.

39c Embroidery 27-inch Flouncings, now 15c.

12 1-2c Percales, 8c
—Standard percales in fall patterns for shirtings and dress styles. Yard wide. Mill lengths, 3 to 20 yards.

25c Oil Cloth, 15c
—Colored table oil cloth. Regular 25c quality, 45 inches wide. Fancy colors, no white.

25c Underwear, 19c
—Children's ribbed underwear, fleeced pants and vests. Sizes 18, 20, 22 and 24.

10c Laces, 3c
—Fine French Val, Cluny and Torchon Laces in edges and insertings. Widths up to 5 inches.

New Untrimmed Hats at $1.98.

Velvet shapes, new models with the semi-soft crowns. All black.

98c for $1.98 ostrich trimmings—fancy shaded and combination styles. Single plume and aigrette effects.

Trimmed hats—plush hats and velvets. Small and medium shapes in tailored and poke styles. Trimmed with ribbon bows. $2.98 and $3.98.

14-qt. Enamel Dishpan 25c

English Gray Enamelware, guaranteed 99 5-10 per cent pure. Will not crack nor peel. 14-quart dishpan as shown, only 25c.

3-quart lipped saucepans, 10c.

M. RICH & BROS. CO. M. RICH & BROS. CO.

HERO BEARS TWO WOMEN FROM FIRE PERIL

Unknown Rescuer Vanishes After Braving Smoke and Flame to Warn Boarders.

Fifteen persons, many of them women and children, were forced to flee in their night clothes early Monday morning when fire, breaking out in the residence of John W. Dean, No. 107 Piedmont avenue, practically destroyed the building.

A street car man, who was passing along Piedmont avenue, discovered the flames after they had gained considerable headway and aroused the sleeping occupants of the building, probably prevented a loss of life.

Upon seeing the roof of the house a mass of fire, the passerby burst through the front door shouting the alarm. The flames quickly ate down into the framework of the dwelling. The stranger was forced to carry two of the frightened women out of the burning building to save them.

Several fire companies responded to the alarm, Company No. 4 arriving first. Difficulty was experienced by the firemen in entering the house on account of the smoke. Entrance was finally made through a window, and in a remarkably short time the flames were subdued. The fire had gained such headway and burned so rapidly that the house was almost totally destroyed, although the firemen were on the scene in less than five minutes after the alarm was given.

After seeing that all of the occupants of the house were safe, the unknown man left hurriedly, saying he was afraid of being late at his work.

Horse Guard Owners.

The house is located at the corner of Piedmont and Edgewood avenues, and is the property of the Governor's Horse Guard. John W. Dean has operated a boarding house there for some time. It was her that Mrs. L. R. Glenn, wife of the Atlanta contractor who eloped with Mrs. Ione Pidcock, wife of the Moultrie (Ga.) millionaire, remained while her husband was confined in the county jail after being brought back from Texas, where he was arrested with Mrs. Pidcock.

The fire apparently started in a closet on the second floor of the house, but the cause is unknown. It is a frame house, erected many years ago.

Fifteen persons were asleep in the house at the time of the fire. Among them were Mr. and Mrs. John W. Dean, Mr. and Mrs. C. C. Sherman and two children, Mr. and Mrs. Peter Humes, Mr. and Mrs. Lawrence Cook, H. C. Fisher, L. N. Randolph and A. F. Bafley. Practically all of the men are railroad employees with the exception of Fisher, who is in the jewelry business.

The horse was insured for $3,000 and it is believed the damage may be held to a little more than $1,000, according to Capitain O. L. Rudisill, commander of the Governor's Horse Guard.

The cavalry company came into possession of the property fifteen years ago, purchasing it from Mrs. G. Loving. The troop used the basement as a storage room for many years and rented out the upper stories for a boarding house. The property has increased greatly in value since purchased by the troop, and an offer of $55,000 was recently refused for it.

Edison Says People Eat Too Much Beef

NEW YORK, Sept. 29.—Thomas A. Edison believes the currency measure should be supervised by capable bankers and there should be four centers—at New York, Chicago, he South and Far West.

He said he would take no more vacations without work, as "vacationites" had caused his illness, and he would see that it did not happen again.

He declared Americans were eating twice too much beef for their own good.

Bull Moose Leader Defies Old Parties

WASHINGTON, Sept. 29.—"The Bull Moose party is far from dead—in fact, it is very much alive and will be found kicking strenuously when the proper time comes."

Fresh from a conference of the Progressive party leaders in New York, Representative Hinebaugh, of Illinois, breathed this defiance to Republicans and Democrats. According to Hinebaugh's estimate the Progressives will poll at least two and a half million votes.

1 Dead, 2 Wounded, on Way to Campmeeting

LEXINGTON, KY., Sept. 29.—Because a buggy overturned in trying to pass another on a turnpike going to camp meeting, one man was killed and two persons fatally wounded last night in a shooting match in Clark County, Kentucky. Ellis Brandenburg was killed and his wife and Benjamin White fatally shot. Charles Hollin is in jail.

White and Hollin shot Brandenburg and his wife. White was shot by Brandenburg.

John S. Owens is a clean-cut business man. The politicians can't handle him, therefore they're fighting him.

$28.10 NEW YORK CITY AND RETURN.
October 4, 5 and 6. Limit November 4. SEABOARD.

Blackbirder's Crew Run Down at Last; Girl Pet of Pirates

Special Cable to The Atlanta Georgian.

HONOLULU, Sept. 29.—The chase for the "blackbirders," a pirate crew that has been terrorizing the islands of the South Seas, has ended, according to a wireless message received here to-day from Captain Tapham, of the revenue cutter Keokuk. Every man of the pirate band was captured, Captain Tapham said, after a hard fight. The prisoners will be sent to San Francisco, where the revenue cutter's captain will recommend that every one be hanged.

Among the pirates, Captain Tapham found a beautiful young Spanish girl, Estella D'Ortez, who is adored by the pirates as their most precious treasure. She has been among the pirates for ten years, and was 5 years old when she fell into their hands.

The chief of the pirates confessed that his band sunk her father's boat and saved only the beautiful child.

President Wilson Sees Polaire Dance

WASHINGTON, Sept. 29.—President Wilson witnessed the "Triple Alliance Review" of Lady Constance Stewart Richardson, Mlle. Polaire and Gertrude Hoffman at the Belasco Theater.

Stewart Richardson gave a number of dances which included one representing the awakening of the world at the break of dawn. In this the dancer was barefoced and clothed only in flimsy veils to represent the morning mist and as the dance progressed several of the veils were dispensed with.

Mlle. Polaire included an Apache dance in her portion of the program while Gertrude Hoffman gave her new review.

'Barbary Coast' to Defy Closing Order

SAN FRANCISCO, Sept. 29.—The thumbs of Chief of Police White have been turned down hard on a plan of resort owners to continue the "Barbary Coast" on a soft drink basis. Hard drinks or soft drinks, dance halls are dance halls, said the Chief to-day in an announcement that women would not be permitted in the resorts after to-morrow evening, even if liquor was not served.

Notwithstanding the announcement by the Chief, the resort owners were preparing for Tuesday night's "grape juice opening."

Garros Says He Can Fly Across Atlantic

PARIS, Sept. 29.—Roland G. Garros, who made an aeroplane flight across the Mediterranean, declares a flight across the Atlantic Ocean is possible.

His plan would be to divide the journey into three stages—from England to Iceland, from Iceland to Newfoundland, from Newfoundland to the United States.

Two of these stages would be shorter than his France to Tunis flight, and the third very little longer.

Princess Olga to Wed German Noble

Special Cable to The Atlanta Georgian.

BERLIN, Sept. 29.—Princess Olga, third daughter of the Duke of Cumberland, is engaged to wed Prince Moritz of Schaumburg-Lippe, according to announcement from Vienna.

Princess Olga is a sister of Prince Ernest, who married Princess Victoria Louise, daughter of Emperor William.

OCONEE COUNTY FAIR.

ATHENS, Sept. 29.—Plans are being made for a big Oconee County fair at Watkinsville October 29 to 31. Several hundred dollars have been offered as prizes and the farmers of Oconee are planning to make a big exhibit of thir products.

WOMAN HELD AS $30,000 THEFT IS PROBED

New York Officers Arrest Wilmington, N. C., Matron Accused of Stealing Friend's Fortune.

NEW YORK, Sept. 29.—Mrs. Elizabeth Van Nichols, a leader in Wilmington (N. C.) society, was arrested at the Hotel Endicott charged with embezzling $30,000 from her lifelong friend, Mrs. Helen P. Lemassena, of Philadelphia. Mrs. Nichols, who is a tall, well-dressed woman of striking appearance, was dumfounded when placed under arrest. She requested to be allowed to remain at the hotel under guard until the matter was cleared up, but she was taken to the station house.

The arrest was made at the instigation of Mrs. Lemassena's son, John P. Lemassena, who has followed Mrs. Nichols through seven States during the past six months. He told the police that his mother had intrusted Mrs. Nichols with $30,000 to invest and that shortly after this Mrs. Nichols disappeared from Wilmington.

To Ask Requisition For Mrs. Nichols.

WILMINGTON, N. C., Sept. 29.—Solicitor Homer L. Lyon, of the Eighth Judicial District, arrived here to-day from Whiteville, to prepare requisition papers in the case against Mrs. Elizabeth Van Nichols, who has been arrested in New York for the New Hanover County authorities, charged with embezzlement.

The papers will be forwarded to Raleigh for Governor Craig's signature. Sheriff P. Cowan, of this county, will leave for New York immediately upon receipt of them.

Sheriff Cowan was notified from New York of the arrest of Mrs. Nichols, and it was indicated in the telegram that she would refuse to return to North Carolina without extradition papers. She is being held pending the necessary papers and arrival of an officer from this county.

Mrs. Nichols is an elderly woman, remarkably well preserved, of handsome appearance and charming personality. She moved in exclusive social circles in Wilmington and entertained lavishly. She was widely known and was prominent in several charitable organizations.

There are three separate indictments against the woman, in the aggregate charging the embezzlement of $15,000. Civil suit also has been started, and the complaint in this alleges embezzlement of $27,000. The money, it is alleged, was in possession of Mrs. Nichols, to be invested in stocks and bonds for Mrs. Lemassena, who had been her close friend and who had great confidence in Mrs. Nichols' ability as a financier. Certain amounts were sent to Mrs. Lemassena at stated intervals, it is said, supposed to represent interest on investments. The indictment and arrest of Mrs. Nichols has caused a big sensation here and elsewhere.

Plan Injunction to Forestall Road Tax

CALHOUN, Sept. 29.—Citizens of Gordon County who oppose the special tax levied by the road commissioners for building Gordon County's part of the proposed Johnson-Sherman highway from Chattanooga have employed Attorneys Hutchens & Eubanks, of Rome, to enjoin the county from collecting the special tax.

This tax is $6.50 per $1,000.

John S. Owens is a clean-cut business man. The politicians can't handle him, therefore they're fighting him.

Low Fare
Colonist Excursions
to
The West and California

Santa Fe

Via
Atchison, Topeka & Santa Fe Ry.
and connecting lines
Tickets on Sale **September 25 to October 10**

For full information write to

J. D. Carter, Passenger Agent, A. T. & S. F. Ry.
14 N. Pryor Street, Atlanta, Georgia Phone, Main 342

Will send you free a large book-folder, full of pictures about California; also "THE EARTH" for six months.

Davison-Paxon-Stokes Company

Reinforcements Have Been Brought Out to Meet the Demands of the Second Day of

The Greatest Sale We Have Ever Held

Below Are Some of the Special Values Offered:

Hosiery, Gloves and Handkerchiefs Reduced

Women's gauze lisle Hose, high-spliced heel, double hem top; black only; 25c instead of 35c—Tuesday only.

Black silk-lisle Hose, double garter top, extra high-spliced heel; 35c Hose, priced for this sale at 25c pair.

Medium-weight black cotton Hose, full fashioned; high-spliced heel; priced here regularly at 25c, for this sale only, at 19c pair.

"Pony" Hose for boys and girls—medium weight, black cotton; our regular 25c Hose, at 19c pair.

$2.50 Long White Kid Gloves at $1.75 Pair

Long white Gloves (16-button, elbow length), priced here regularly at $2.50—for this sale only at $1.75 pair.

Handkerchiefs—Women's sheer, all-linen Handkerchiefs with narrow hems; very special value at 50c dozen.

Women's very dainty Handkerchiefs with embroidered initial; six different styles in package; the six for 30c.

Beautiful Crepe de Chine and Charmeuse Street Dresses at $10

The best Dresses we believe we have ever offered at so low a price. Prettily fashioned, of beautiful materials. Crepe de chine or satin; in black, navy, Copenhagen or taupe; a soft plaiting of lace adds a dainty finish to bodice.

Women's $7.50, $8.50 and $10 Blouses at $4.50

New and dainty chiffon and shadow lace Blouses in all fashionable colors, white, cream and black.

$7.50 and $8.50 Skirts, $5.00

Smart and stylish plaids, green and blue, or checks, or solid colors, navy or black; such popular materials as wool faille, eponge, whipcord or diagonal. Wonderful values at $5.

Women's Bath Robes at $3, Worth $5

A special purchase enables us to price these Robes at $3; ordinarily they would be marked $5. There is hardly enough to last through the day's selling, as not many women who see them will miss the chance to possess one at this price. All desirable colors—warm, comfortable and attractive.

Children's $7.50 Coats, $5

Sizes 6 to 14 years. Of fine kersey cloth, with astrakhan collar, cuffs and belt; red, brown, tan or Copen. For Tuesday only at $5.

$5 and $6 Crepe de Chine Petticoats at $3.75

Very dainty garments, pink, blue, lavender or white, beautifully made and trimmed—priced here regularly at $5.00 and $6.00—for Tuesday at $3.75.

Nurses' and Maids' Aprons at 19c

With or without bib; made of good white lawn. Also gingham aprons at same price—19c each.

Women Will Appreciate This Pricing of Toilet Helps

Piver's Vegetal, for the toilet; very delicate, but lasting—these favorite odors: Le Trefle, Safranor, Azure, Florayme and Vivitz. The regular price here is 85c bottle; special for this sale at 59c.

Piver's Face Powder, 79c instead of 90c box. These odors: Safranor, Azure, Le Trefle and Florayme. Flesh, white and brunette.

$1 Night Gowns at 69c

Scores of styles to select from. High or low-neck kinds—variously trimmed with laces and embroideries.

Women's "Teddy Bear" combinations at 90c each.

Exceptional value.

Shadow Lace Flouncings at 85c Yard---Values to $1.50

Rich, beautiful Flouncings, 15 to 22 inches wide.

Allover Laces at 85c Yard---Values to $1.50

Shadow Lace All-overs, 18 inches wide, such as are in demand now for blouses, dresses, etc.

New 50c Veilings, 29c Yard

White, black and colors, in fashionable and becoming meshes.

Embroideries at 29c Yard---Values up to 60c

Matched Sets, edges, insertions and beadings; dainty, beautiful Embroideries for infants' and children's clothes.

These Extraordinary Values From the Linen Department

89c yard for our regular $1.35 Table Damask—fine quality, full bleached, satin Damask; an assortment of beautiful patterns.

$2.15 dozen for our $3.00 Napkins; 21x21-inch size, full bleached, satin damask, hemmed ready for use.

35c Turkish Towels at 24c each; they are full bleached, hemmed.

400 dozen Manantico Napkins priced here regularly at 50c—for this sale at 39c dozen.

35-inch all-pure flax Blouse Linen, natural color; 20c value, priced, for this sale only, at 13½c a yard.

12½c bleached union huck toweling at 9c yard.

Ribbons Lower Priced

25c and 30c Ribbons at 19c yard; plain and moire taffetas, 5 to 6 inches wide; all desirable colors.

45c Ribbons at 30c yard—Moire taffetas, 6 inches wide, for girdles, sashes, hat trimmings and such. Black only.

$2.00 Hair Braids at 89c—24 and 26 inches long.

Children's Buster Brown Hose Supporters; black or white, all sizes—25c kind at 17c pair.

New Fall Millinery Also at Reduced Prices

Tuesday will be a good day to buy new Hats for Fall, as on that day special prices prevail, both on trimmed and untrimmed Hats.

Note These Unusual Values

The very newest and most popular trimmed Hats, of velvets and plush, black and fashionable colors. Regular $5.00 value at $2.95.

Velvet crown, lace-brim Hats, so much in vogue; regular $4.00 value at $1.95.

Stylish untrimmed shapes, of black and colored velvets, several styles to select from; regular $2.50 value at $1.00.

A Special Pricing of Scrims, Cretonnes and Curtain Nets

These beautiful Drapery Goods are all to be had Tuesday at much lower prices than regularly here.

For instance:

20c Scrims at 11c yard.
25c Scrims at 13c yard.
30c Scrims at 16c yard.
35c Scrims at 18c yard.
40c Scrims at 21c yard.
50c Scrims at 26c yard.

Cretonnes and other Drapery Materials are priced as follows:

20c Fabrics at 11c yard.
25c Fabrics at 13c yard.
30c Fabrics at 16c yard.
35c Fabrics at 18c yard.
50c Fabrics at 26c yard.

Curtain Nets

20c Nets at 11c yard.
25c Nets at 13c yard.
30c Nets at 16c yard.
35c Nets at 18c yard.
40c Nets at 21c yard.
50c Nets at 26c yard.
60c Nets at 31c yard.
75c Nets at 38c yard.
85c Nets at 43c yard.
$1.00 Nets at 51c yard.

Women's High Shoes Greatly Reduced

(These Prices for Tuesday only.)

$5 Gun-metal Auto Boots, lace style; at $3 pair.

$5 Black Satin Boots, very dressy; $4 pair.

$3.50 Patent Button Boots, with dull or cloth top; $2.85 pair.

$4 English Walking Boots, black or tan, rubber or leather sole; $2.85 pair.

$3.50 Gun-metal Boots, button or lace style; $2.85 pair.

The Special Pricing Prevails Also in the Downstairs Section

Observe these wonderful reductions on new merchandise for Fall and Winter.

Women's $7.50 Serge Dresses at $3.95.

Women's stylish tailored Suits of wool serge mixtures at $9.90—Value $15.

Women's Flannelette Kimonos, empire back, 90c; value $1.50.

$1.00 Blankets at 69c—double-bed size cotton Blankets; tan with pink or blue borders.

29c Table Damask at 19c yard—56-inch mercerized bleached Damask.

Women's $2.50 Messaline Silk Waists at $1.69 each.

Children's school Hose, black, white and tan; all sizes, 4½ to 9½; priced here regularly at 15c—for this sale, 10c pair.

15c new brocaded cotton Suitings at 10c yard; all new and popular color tones and black.

10c Outing Flannels at 7c yard. Light colors in dainty stripes and checks for sleeping garments.

Flannelettes at 11c Yard

Of a good, heavy quality known as "Fleece Duckling" and really a 15c value. The patterns are beautiful for kimonos, for slumber robes, etc.; a variety of color combinations.

Children's "M" Body Waists at 10c

This is a special price for two days only; Knitted "M" waists with double rows of buttons, taped seams; 2 to 12-year sizes—10c each.

A Sale of Handbags at 39c

Good, black leather Handbags, new shapes and styles; they are easily worth $1.00—priced for this sale at 39c each.

A Wonderful Sale of Pictures at 75c---Values Up to $3.00

Is one of the most interesting features of the Downstairs offerings.

Beautiful Pictures for the home. Landscapes, historical scenes, heads, figures and studies of various kinds. Some done in nature colors, some in brown sepia finish. All framed, in either imitation Circassian walnut or gilt, oblong and square styles. It is a very unusual sale, and one we believe you will want to take advantage of.

Any of these pictures Tuesday at 75c each, in the Downstairs Section.

THE SOCIAL WORLD

Mr. and Mrs. Clement Hall Ashford announce the engagement of their daughter, Margaret Louisa, to Dr. Arthur Preston Flowers, the wedding to take place at St. Mark Methodist Church on Saturday evening, November 8.

The announcement of the engagement of Miss Ashford and Dr. Flowers adds another very charming young girl to the list of autumn brides. The bride-elect is the only daughter of Mr. and Mrs. Ashford, and, although she has never made a formal debut, she has been very popular with the younger set and has been accorded much admiration. She is very pretty, possessing a piquant type of beauty, and has a lovable nature, which has won her many friends.

Dr. Flowers is a prominent young physician, who is popular in club and social life, as well as in his profession. The young couple will make their home in Atlanta after their marriage.

Week-End at the Clubs.

The balmy weather of Saturday brought out an unusually large crowd of club members to enjoy the informal dinner-dances at the Piedmont Club and the East Lake Country Club. Dinner was served on the porch at both country clubs, and there was an effective decoration of autumn flowers.

At the Piedmont Club Mr. Wallace Draper gave a dinner party in honor of his brother, Mr. Jesse Draper, and Miss Constance Knowles, whose engagement has been announced. Other guests included Misses Mary Helen Moody, Ruth Stallings, Messrs. Jackson Dick, Clarence Knowles and Mr. and Mrs. Hugh Spalding.

Mr. and Mrs. Lowry Arnold entertained a party of twelve in honor of their guests, Mr. and Mrs. Granville Grey, of Richmond, others present being Mr. and Mrs. Thornton Marye, Mr. and Mrs. Milton Saul, Mr. and Mrs. Thomas B. Paine, Mr. and Mrs. John S. Cohen, Mrs. Harvey Johnson, Lieutenant Paul English and Mr. Phillips.

Another party included Misses Lucy Hoke Smith, Annie Lee McKenzie, Helen Dargan, Jennie D. Harris, L. Medders, Milton Dargan, Jr., Dozier Lowndes, Lamar Hill, Charles Sciple, Dr. J. D. Osborne and Dr. and Mrs. LeRoy Childs. Others present were Mr. and Mrs. J. Frank Meador, Mr. and Mrs. Milton Dargan, Mr. and Mrs. Edward C. Peters, Messrs. L. O. Harris, L. D. McClesky, Hugh Scott, Stuart Boyd and James H. Nunnally.

Quite a large number were present at the Saturday evening dance at the East Lake Country Club.

Among those dancing were Misses Martha Edmondson, of Anniston, and Augusta Cobb, of Anniston, the guests of Mr. and Mrs. Charles V. Rainwater; Lydia Nash and her guest, Mary Agnes O'Donnell, of New Orleans; Isabel Kuhrt, Frances Connally, Lula Dean Jones, Carolyn King, Sallie Cobb Johnson, Elizabeth Dunson, Elise Brown, Jennilu Lindsey, Martha Ryder, Alma Stanley, Nell Prince, Alice May Freeman, Laura Cowles, Mary Hines, May O'Brien, Mignot McCarty, Margaret McCarty, Mary Butler, Lillian Logan, Margaret Moore, Marian Atchison, Penelope Clarke, Mary Lucy Turner, Lucile Kuhrt, Jessie Thompson, Fred Hoyt, Ned Hitt, Remsen King, Strother Flemming, Henry Huhrt, Boyce Worthey, Will Brantley, George Street, Moultrie Hitt, Julian Thomas, Lauren Grant, Fred Patterson, Hall Miller, Mr. and Mrs. C. V. Rainwater, Mr. and Mrs. Valdemar Gude, Mr. and Mrs. Marshall McKenzie, Mr. and Mrs. Harry Stearns, Mr. and Mrs. John DuPree, and Mr. and Mrs. Bryant Grant.

For Miss Collier.

Mr. and Mrs. Charles Collier will entertain at a buffet supper Monday evening for Miss Louise Collier and Mr. Henry Stanton, whose wedding takes place Wednesday at noon.

Executive Board to Meet.

The executive board of Joseph Habersham Chapter, Daughters of the American Revolution, will meet with Mrs. Harvie Jordan, chairman, at her home, corner West Peachtree street and North avenue, Wednesday morning at 10 o'clock.

Mrs. Little Entertains.

Mrs. Ida Glen Little entertained the Forty-two Special Club and a few other guests at her home on Argard avenue Thursday afternoon.

Floral decorations in the living room and dining room were goldenglow, goldenrod and ferns. Mrs. Little was assisted in entertaining by Miss Katherine Morton.

The election of officers for the new series resulted as follows: Mrs. W. M. Nichols, president; Mrs. Ida G. Little, vice president; Mrs. W. H. Burgess, treasurer, and Mrs. A. G. Nickles, secretary.

The club will hold its next meeting with Mrs. W. B. Calhoun in West End.

The invited guests were Mrs. Paul W. Key, Mrs. L. A. Bailer and Miss Katherine Morton. The club members present were Mrs. W. M. Nichols, Mrs. E. A. Dobbs, Mrs. E. D. Little, Mrs. N. C. McPherson, Mrs. T. G. Hucks, Mrs. W. B. Calhoun, Mrs. W. H. Burgess, Mrs. Cora Brandon and Mrs. A. G. Nickles.

Dinner Party for Visitors.

Lieutenant English, of Fort McPherson, entertained informally at dinner at the Capital City Club Sunday evening for his brother and sister, Mr. and Mrs. Granville Grey, of Richmond, Va., who are guests of Mr. and Mrs. Lowry Arnold. Other guests were Mr. and Mrs. Arnold and Captain and Mrs. Jack Hayes.

Needlecraft Circle.

Needlecraft Circle No. 1 will be entertained Wednesday by Miss Eva Motes. Mrs. Gamble, principal of the Girls' Night School, will give a talk concerning her work.

Parents' Circle Meeting.

The Parents' Circle of Tenth Street School will meet Tuesday afternoon at 3:30 o'clock at the school. All parents and those interested in the welfare of the child are invited to be present, especially parents of first grade children.

For Miss Eubanks.

Miss Kate Faver entertained her "42" club at her home on Druid place for Miss Mary Eubanks, whose wedding to Mr. Benjamin Irvin Faver takes place this week.

College Park Woman's Club.

The College Park Woman's Club will meet Wednesday afternoon at 3:30 o'clock in the chapel of Cox College.

Mrs. B. D. Gray, educational committee chairman, will have charge for the afternoon. Professor William G. Perry, of Georgia Tech, will talk on the "Twentieth Century Thought and Its Problems."

This will be an open meeting, with the Cox College girls as special guests. Executive meeting is called for 3 p. m.

Uncle Remus Association.

The Uncle Remus Memorial Association will hold a meeting at the Wren's Nest at 10:30 o'clock Tuesday morning.

For Mrs. Rainwater's Guests.

A series of informal affairs will be given this week for Miss Augusta Cobb and Miss Martha Edmondson, of Anniston, the guests of Mrs. Charles C. Rainwater.

On Tuesday evening Mr. and Mrs. Rainwater will entertain at a buffet supper at their home in Druid Hills. Wednesday evening Mr. L. F. Montgomery will have a party of six at the dance at the East Lake Country Club for Misses Cobb and Miss Edmondson. Mr. Norman Canton will entertain at luncheon at the Capital City Club one day this week for them, and Miss Nell Walker will give an informal affair in their honor.

Stephens-Elliott.

Mr. and Mrs. Paul Duncan Kennon announce the engagement of their sister, Merle Marie Stephens, to Frederic Estabrook Elliott, of Brooklyn.

Mrs. Hopkins Entertains.

The initial social event of the week was a buffet luncheon given by Mrs. Linton C. Hopkins Monday at her residence in Ansley Park. Miss Louise Collier, a bride-elect whose marriage to Mr. Henry T. Stanton, of Cincinnati, takes place Wednesday noon, was the honor guest.

Thirty guests were entertained. Mrs. Hopkins wore white charmeuse satin. Miss Collier wore pink crepe, the corsage formed of lace, with a large black hat.

Miss Nash to Entertain.

Miss Lyda Nash will hold a reception at the home of Mrs. Mary Howard Meador in Ponce DeLeon avenue next Tuesday, October 7, in compliment to her guest, Miss Mary Agnes O'Donnell, of New Orleans.

PERSONAL

Mrs. Edgar Barrett leaves Monday night to visit friends in Tennessee.

Mrs. H. G. Butler and children have returned to their home in Savannah.

Mrs. James Jackson has returned from Monteagle, Tenn., where she spent the summer.

Mrs. Walter Munding, of Memphis, is the guest of her parents, Dr. and Mrs. J. W. Duncan.

Mr. and Mrs. U. L. Ratterree announce the birth of a son, who will be called Harold Forrester Ratterree.

Mr. Burgess West is a student this year at the Polytechnical Institute at Auburn.

Miss Louise Jones last week entered Ward-Belmont College, Nashville.

Mrs. Stewart Flemming, of Columbus, is the guest of Miss Martha Ryder at her home on West Peachtree.

Miss Lucy Vaughn Stockard and her mother, Mrs. Cecil C. Stockard, are visiting Mrs. John Sidney White in Birmingham.

Mrs. Deber Townsend returned Sunday from Jackson, Miss., where she visited her sister, Mrs. H. D. Smith, Jr.

Mrs. Susan Tobin Miller, of Terra Haute, Ind., is the guest of her son and daughter, Mr. and Mrs. Lewis T. Miller, for a short visit.

Mr. and Mrs. L. H. Galloway's young daughter was christened Mary Coleman Golloway at the Sacred Heart Church Sunday morning.

Miss Emily Simpson West, the little daughter of Mrs. William Elkford, left last week to enter the old Moravian College at Salem, N. C.

Mr. and Mrs. John Appleton Mandeville and children, of Carrollton, arrived in Atlanta Sunday and will be the guests of Mrs. Mandeville's parents, Mr. and Mrs. Howard Callaway.

John Blackburn will spend the winter in Atlanta with his uncle and aunt, Mr. and Mrs. Robert Blackburn. Mr. Blackburn has entered the medical college.

Miss Winifred Ashe is rapidly recuperating from an operation for appendicitis at the Wesleyan Memorial Hospital. Miss Ashe is the daughter of Mr. and Mrs. H. M. Ashe, No. 45 East Thirteenth street.

Mr. and Mrs. George M. Brown have returned from New York, where they went with Miss Mary Brown, who entered Vassar College. Miss Corrie Hoyt Brown will remain in Boston with friends until November. Mr. and Mrs. Brown returned by way of Louisville, where they stopped for a few days with Dr. and Mrs. W. W. Landrum.

Mrs. A. L. Blackman, who has been on an extended visit to Illinois and Minnesota, returns to Atlanta October 8 and will open her art studio in the Grand. In Joliet, her former home, Mrs. Blackman was cordially welcomed, but owing to the recent death of her uncle, William Harwood, she did not accept any social invitations.

Mr. and Mrs. John E. Murphy left Monday morning with a large party of prominent Atlanta people for Nashville, where they will attend the wedding of Miss Eleanor Meeks and Walker Inman Gray, of Atlanta, on Tuesday. Mr. and Mrs. Murphy and daughters, Misses Julia and Katherine Murphy, recently returned from New York and Atlantic City.

Mrs. John Morris, Jr., has returned home after an absence of several weeks. With Mr. Morris, Mrs. Morris met her parents, Mr. and Mrs. John F. Conroy, of East Orange, N. J., on their return from Europe, and later visited them at their summer cottage at Spring Lake, N. J. Mr. and Mrs. Morris visited the latter's sister in Washington on their way home.

Mrs. John W. Hall, who has been spending the summer with her daughter, Mrs. Ruddle, on West Twelfth street, left Monday for her home in Louisville. She was accompanied by Mrs. Ruddle, who will remain there during October. While she is away Mr. and Mrs. C. W. Blount will occupy her home, No. 24 West Twelfth stret. Mrs. Ruddle will resume her Tuesday afternoon at-homes on November 4.

General William L. Marshall, United States Army, and Mrs. Marshall, who closed their cottage at Marthas Vineyard last week, have returned to Washington and reopened their house in Bancroft place. Miss Maitland Marshall, who made an automobile tour through New England, after leaving Marthas Vineyard returned to Washington with her parents.

The Ring don't want anyone it can't control—it is therefore fighting John S. Owens.

John S. Owens is a clean-cut business man. The politicians can't handle him, therefore they're fighting him.

DAILY MAT. 2:30 **FORSYTH** EVENINGS AT 8:30

First Vaudeville Appearance
JOSEPH JEFFERSON & CO.,
Pattee's Old Soldier Fiddlers,
May Wirth & Company.
Merrill & Otto. Van & Schenck
Dale & Boyle. Bob & Tip

LYRIC--THIS WEEK
Matinees Tues., Thurs., and Sat.
The Powerful Drama of To-day
"SOLD FOR MONEY"
By Cecil Spooner
A PLAY EVERY WOMAN SHOULD SEE

ATLANTA THEATER
TO-NIGHT Tues. Matinee Tues. Night.
William A. Brady, Ltd., Presents the New York and London Success,
READY MONEY
A Comedy of Love, Romance and Thrills.
Nights 25c to $1.50. Mat. 25c to $1.
WEDNESDAY AND THURSDAY
THURSDAY MATINEE.
Seats on Sale Now.
Henry W. Savage Presents
LITTLE BOY BLUE
With Otis Harlan and 65 Others.
Nights 25c to $2. Mat. 25c to $1.50.

NEW CASH PRIZE OFFER IN WANT AD CONTEST

Little Effort Will Put Live Candidate in Fine Position—Lead Changes Almost Daily.

In again, out again, Finnegan.

To-day one contestant is ahead and to-morrow another, in The American and Georgian great Want Ad Voting Contest. No one knows who will win the $1,000 in gold, the touring car or any of the other handsome prizes, until the last day of the race.

One thing is certain—the prizes are going to be won. The winners will be the hardest workers. To use the homely saying, it will be the "insistent, consistent and persistent pluggers that will get there." They will reap in the Bag of Gold, and ride in the handsome touring car, and carry off the other splendid prizes.

New Cash Offer.

Are YOU an insistent, consistent and persistent plugger? Just think of that double trip to California with all your expenses paid by The Georgian from the time you start until your return! YOU GET IT FREE.

For the next few days The Georgian will give the energetic workers additional cash prizes for their extra efforts put forth in the contest. We will give the organizations $100 and $50, respectively, for the best work done before October 15.

There are three cash prizes offered to the individual candidates. To the candidate selling the largest number of coupon books before that date will be given $50 in gold; to the candidate selling second largest number of books will be given $25, and to the candidate selling third largest number of books will be given $10.

Only the business turned in to the contest office since last Monday will be counted on this offer.

If some of the candidates who seem to think their chances are small could only know the little earnest effort it would take to put them in the lead of their most dreaded rival on this offer, we are sure they would surprise themselves by the amount of work they accomplished.

Work thus done is never regretted. It would certainly humiliate you should the final vote show that you had allowed yourself to be beaten when you could easily have won a prize.

Keep your mind on your own business and don't mind the rumors of what someone else has done. The count of others will not get you anything.

The work you do to-day may win the touring car or the $1,000 in gold.

Make up your mind to at least win that $50 October 15. YOU CAN.

Look like a winner October 15 and you are likely to be a winner of the best November 15.

Very few races are won on the home stretch unless the rest of the race has been consistently run.

Advertisers are waiting for the energetic workers to supply them with the coupons with which to pay their bills. "First there, first served."

CHILD DROWNS IN KETTLE.

BATESVILLE, ARK., Sept. '29.—Mrs. Asa Pelley, missing her 2-year-old child, found the infant drowned in a rain water kettle after a four-hour search.

BIG ATTENDANCE AT BIBLE SCHOOLS

Preparations for the big "rally day" on October 12, when several of the largest Sunday schools will hold monster booster meetings, have lent great impetus to the membership campaigns which are now in progress. Reports from 23 schools Sunday showed a total attendance of 8,697 as opposed to 5,619 in the same institutions last year.

Attendance at the schools which reported was as follows:

	Attendance Year Ago.	Attendance Sunday.
St. Paul's Methodist.	385	640
First Methodist. . .	282	478
Tabernacle Baptist .	520	632
Central Presbyterian.	558	628
Second Baptist. . .	304	588
First Christian . . .	279	759
Grace Methodist . .	350	400
Park St. Methodist .	229	405
First Baptist	293	374
Wesley Memorial . .	374	517
North Ave. Presby'n.	369	501
West End Baptist . .	201	313
Trinity Methodist . .	278	340
Jackson Hill Bap. .	306	413
Ponce DeLeon Bap. .	137	234
Westminster Pres.. .	237	282
Cen. Congregational.	80	134
West End Christian.	82	230
Gordon St. Baptist .	72	228
Hapeville Baptist . .	47	114
Druid Hills Meth. . .	94	215
Inman Park Baptist.	35	130
Georgia Ave. Pres. .	108	142

Woman Finds $300 Diamond in Oyster

WAKEFIELD, MASS., Sept. 29.—While eating dinner Mrs. Margaret Barret found in a plate of oysters a diamond, finely cut and polished. A jeweler estimates its value at $300.

The Ring don't want anyone it can't control—it is therefore fighting John S. Owens.

J. P. Allen & Co.

Invite your presence this afternoon, to-morrow and Wednesday to their

Magnificent Pageant of Manikins Showing Fine Ready-to-Wear

Program for the engagement is as follows:

Monday Afternoon

will show evening wear Gowns and Wraps—2 to 4 p. m.

Tuesday Morning and Afternoon

French shop scenes will be enacted showing great display advantage in the artistic matching of colors and lines in Millinery and Dresses and Suits, 10 to 12 a. m. and 2 to 4 p. m.

Wednesday Morning

Will show boudoir scene, with fine display of latest modes and great elegance in boudoir and house wear, 10 to 12 a. m.

Wednesday Afternoon

Will show Evening Wear, finest garments and latest modes—the correct manner of wearing them, 2 to 4 p. m.

Wednesday Evening

Will show Wedding Gowns and Bridal Wear, 8 to 10 p. m.

Music by Orchestra.

J. P. Allen & Co.

51 and 53 Whitehall

CHAMBERLIN-JOHNSON-DuBOSE COMPANY

ATLANTA NEW YORK PARIS

Hundreds of Answers to the Suit Question

Choosing the suit this Fall is a very pleasant task—at Chamberlin-Johnson-DuBose Co.'s.

It is pleasant because so much has been done for you before you ever see the suits we offer.

The bare fact that here are hundreds of answers to the suit question is of little importance in itself.

But such answers!

We have been more scrupulous than you could ever be—we have not admitted a style that is doubtful.

Suits had to be right!

We did what we are now advising you to do.

We went to the makers who are closest to Paris, those who seem to have the knack of doing things a bit better than the average, of adding the touch, of watching the details that distinguish the suit **you** will like from the ordinary kind.

Any reason why a woman with a suit to select should deny herself the privilege of such a suit store as this?

Women's Blanket Robes

They are rich affairs this season—following the tendencies that dominate the styles.

Great swirling patterns, neat patterns. Materials full of warmth and comfort. Indian effects seem to lead.

Right now the display is very interesting. Then there are others for men—such that keep a man at home o' nights.

They were priced at

$3, $3.95, $5 to $7.50

Scotch Plaid Skirts

Their vogue is pronounced—that is the vogue for such skirts as you will see here—in New York it amounts to a rage.

They are smart—the "Scotchiest" of Scotch plaids are used, but soft toned colors, showing dark green, navy, purple and dark red in wonderfully effective combinations. The models are draped, and some are very wide in the hips, all with raised waist line.

See them! They are priced at

$6.50, $7.98, $8.75 and $11.98

Blouses That Bloomed in Paris---First

And flowers of fashion they are!

Paris has outdone herself this Fall in Blouses, too.

There is an oddity and novelty about them that no other season has brought.

It shows in

—fabrics.
—trimmings.
—colors.
—fashioning.

There are crepes that are the filmiest tissues, chiffons burdened with pattern all-over laces in curious "ranging" patterns. There are bead trimmings—an Orinetal influence—and there are laces side by side with velvets and tapestry trimmings.

There are colors that a native Bulgarian would affect—to match or to contrast with your suit.

They are fashioned—it seems Paris was in a gay mood—into boleros, vest effects, overhanging shoulders, Russian blouses—one after another.

And all with distinguishing Paris touch that marks the difference between elegance and extravagance. Atlanta women will appreciate this!

Agents for Butterick Patterns and Publications.

Chamberlin-Johnson-DuBose Company

Polly and Her Pals

Copyright, 1913, International News Service.

Pa Becomes a Ruler

Bringing Up Father

Copyright, 1913, International News Service.

By George McManus

Little Bobbie's Pa

By WILLIAM F. KIRK.

I WAS reading a story last nite which was rote by Mister Walter Scott & it toald about a grate fiter naimed the Black Knight. It toald how he was so big & gal-lant & strong & fast that nobody had much chanst aggenst him in a conflick. It sed that wen his long sword flashed in the air men was sure to fall on every hand.

I toald Pa & Ma that I wud like to be a Black Knight like that, but that there wasent any chanst to be a Black Knight anymoar.

Wen I was a littel gurl I used to dreem that wen I grew up I was going to marry a knight. Littel did I dreem what the future had in store for me, Ma sed. If I had known that I wasent going to marry a knight, I wud have married Herman Schultz. He was only a delivery boy then, Ma sed, in our littel hoam town, but he is a millyunair out in Wyoming now.

Pa jest laffed, beekaus he knew Ma dident meen it. I cud have been a knight if I wanted to, Pa sed, but the only thing is that a knight can't get a job nowadays. Imagine a knight going into a stoar on Whitehall & asking for a job knighting.

The knights in olden days was yung aristocrats Pa sed & eeven if they did lern how to swing a sword or throw a speer they dident have hard mussel & they cuddent have lasted vary long in a fite. It was the old roundheaded huskies that did the reel fiteing then, the saim as now, Pa sed. Thay fought and died, but thay fought like reel men, & jest beekaus thay dident happen to know any grate riters or poets there deeds was nevver speak of. A knight wud fite about ten minutes if he cud pick out a soft spot, Pa sed, & then he wud talk a long haired poet hoam to dinner with him & rite about Sir Lancelot holding off part of a army. Thay fought thare battles the saim way Teddy Rusevelt shot big gaim in Africa, Pa sed, with a lot of huskies all around them to help them to a place of safety when the going got hevvy. Doant tell me, Pa sed, about them fiteing knights.

A Glad Relief.

"Thank Heaven, those bills are got rid of!" said Bilkins, fervently, as he tore up a bundle of statements of accounts dated August 1.

"All paid, eh?" said Mrs. Bilkins.

"Oh, no," said Bilkins. "The duplicates dated September 1 have come in, and I don't have to keep these any longer."

Grew Longer.

A farmer who was known to be very mean bought a coat for his servant boy. When the boy had the coat fitted on, the farmer remarked: "Bill, I am afraid it is a bit too short."

"Never mind, sir," replied Bill, "it will be long enough before I get another."

THE KING OF DIAMONDS

A Thrilling Story of a Modern Monte Cristo

By LOUIS TRACY

(Copyright, 1904, by Edward J. Clode.)

TO-DAY'S INSTALLMENT.

"Well, there! I never did!"

But the green grocer intervened.

"You're a sharp lad," he guffawed. "D'ye want a job?"

"No," was the short reply. "I want something to eat."

"Dash my buttons, an' you're a likely sort of kid to get it, too. In you go. I'll pay the bill. Lord lumme, it'll do me good to see you."

"Mr. Judd, are you mad?" demanded his neighbor, whose breath had returned to him.

"Not a bit of it. The bloomin' kid can't get through a bob's worth if he bursts himself. 'Ere, I'll bet you two bob 'e pays up."

"Done! Walk in, sir. Wot'll you be pleased to 'ave, sir?"

Philip's indignation at the restaurant keeper's sarcasm yielded to his wish to see him annihilated later in the day. Moreover, the sausages really smelt excellently, and he was now ravenous. He entered the shop and gave his orders with a quiet dignity that astounded the proprietor and hugely delighted the greengrocer, who, in the intervals of business, kept peeping at him through the window. Philip ate steadily, and the bill amounted to ninepence, which his ally paid cheerfully.

The boy held out his hand.

"Thank you, Mr. Judd," he said, frankly. "I will return without fail. I will not insult you by offering more than the amount you have advanced for me, but some day I may be able to render you good service in repayment."

Then he walked off toward the viaduct steps, and Mr. Judd looked after him.

"Talks like a little gentleman, 'e does. If my little Jimmie 'ad lived 'e would ha' bin just about his age. Lord lumme, I 'ope the lad turns up again, an' not for the sake of the bloomin' ninepence, neither. Tomatoes, mum? Yes'm. Fresh in this mornin'."

His Plans.

After crossing Holborn Viaduct Philip stood for a little while gazing into the showroom of a motor agency. It was not that he was interested in Panhard or De Dion cars—then but little known to the general public in England—but rather that he wished to rehearse carefully the program to be followed with Mr. Isaacstein. With a sagacity unlooked for in one of his years, he decided that the meteor should not be mentioned at all. Of course, the diamond merchant would instantly recognize the stone as a meteoric diamond, and would demand its earthly pedigree.

Philip resolved to adhere to the simple statement that it was his own property, and that any reasonable inquiry might be made in all quarters where meteoric diamonds were obtainable as to whether or not such a stone was missing. Meanwhile he would obtain from Mr. Isaacstein a receipt acknowledging its custody and a small advance of money, far below its real worth, leaving the completion of the transaction until a later date. The question of giving or withholding his address if it were asked for was a difficult one to settle offhand. Perhaps the course of events would permit him to keep Johnson's Mews altogether out of the record, and a more reputable habitation would be provided once he had the requisite funds.

Thinking he had successfully tackled all the problems that would demand solution, Philip wasted no more time. He entered Hatton Garden, and had not gone past many of its dingy houses until he saw a large, brass plate, bearing the legend: "Isaacstein & Co., Diamond Merchants. Kimberley, Amsterdam and London."

He entered the office and was instantly confronted by a big-nosed youth, who surveyed him through a grille with an arched opening in it to admit letters and small parcels.

To the Rescue.

"Is Mr. Isaacstein in?" said Philip.

"Oah, yess," grinned the other.

"Will you kindly tell him I wish to see him?"

"Oah, yess." There was a joke lurking somewhere in the atmosphere, but the young Hebrew had not caught its drift yet. The gaunt and unkempt visitor was evidently burlesquing the accent of such gentle people as came to the office on business.

Philip waited a few seconds. The boy behind the grille filled in the interval by copying an address into the stamp book.

"Why do you not tell Mr. Isaacstein I am here?" he said at last.

"Oah, yess. You vil be funny eh?" The other smirked over the hidden humor of the situation and Philip understood that if he would see the great man of the firm he must adopt a more emphatic tone.

"I had better warn you that Mr. Wilson, of Messrs. Grant & Sons, Ludgate Hill, sent me here to see Mr. Isaacstein. Am I to go back to Mr. Wilson and say that the office boy refuses to admit me?"

There was a sting in the description, coming from such a speaker.

"Look ere," was the angry retort. "Go avay und blay, vil you? I'm pizzy."

Philip reached quickly through the little arch, grabbed a handful of shirt, tie and waistcoat, and dragged the big nose and thick lips violently against the wires of the grille.

"Will you do what I ask, or shall I try and pull you through?" he said, quietly.

But the boy's ready yell brought two clerks running, and a door was thrown open. Phil released his opponent and instantly explained his action. One of the clerks, an elderly man, looked a little deeper than the boy's ragged garments, and mention of Mr. Wilson's name procured him a hearing. Moreover, he had previous experience of the youthful janitor's methods.

With a cuff on the ear, this injured personage was bidden to go upstairs and say that Mr. Wilson had sent a boy to see Mr. Isaacstein. The added insult came when he was compelled to usher Philip to a waiting room.

Soon a clerk entered. He was visibly astonished by the appearance of Mr. Wilson's messenger, and so was Mr. Isaacstein, when Philip was paraded before him in a spacious apartment, filled with glass cases and tables, at which several assistants were seated.

"What the deuce——" he began, but checked himself. "What does Mr. Wilson want?" he went on. Evidently his Ludgate Hill acquaintance was useful to Philip.

"He wants nothing, sir," said Philip. "He sent me to you on a matter of business. It is of a private nature. Can you give me a few minutes alone?"

Isaacstein was a big-headed, big-shouldered man, tapering to a small point at his feet. He looked absurdly like a top, and surprise or emotion of any sort caused him to sway gently. He swayed now, and every clerk looked up, expecting him to fall bodily onto the urchin with the refined utterance who had dared to penetrate into the potentate's office with such a request. Kimberley, Amsterdam and London combined to lend effect to Isaacstein's wit when he said:

"Is this a joke?"

All the clerks guffawed in chorus. Fortunately, Isaacstein was in a good humor. He had just purchased a pearl for 250 pounds, which he would sell to Lady Somebody for 800 pounds, to match another in an earring.

"It appears to be," said Philip, when the merriment had subsided.

For some reason the boy's gray, earnest eyes conquered the big little man's amused scrutiny.

"Now, boy, be quick. What is it?" he said testily, and every clerk bent to his task.

"I have told you, sir. I wish to have a few minutes' conversation with you with regard to business of an important nature."

"You say Mr. Wilson sent you—Mr. Wilson, of Grant & Sons?"

"Yes, sir."

Isaacstein yielded to amazed curiosity.

"Step in here," he said, and led the way to his private office, surprising himself as well as his assistants by this concession.

Philip closed the door and Isaacstein turned sharply at the sound, but the boy gave him no time to frame a question.

"I want you to buy this," he said, handing over the diamond.

Cross Fire.

Isaacstein took it, and gave it one critical glance. He began to wabble again.

"Do you mean to say Mr. Wilson sent you to dispose of this stone to me?" he demanded.

"Not exactly, sir. I showed it to him and he recommended me to come to you."

Well, it mattered not. The courage of despair which nerved him the previous night came to his aid again. He would defy them all, careless of consequence.

The policeman was saying:

"It's a queer affair, sir. Did he really say he had lots more of 'em."

"Yes, yes! Do you think I am romancing? Perhaps they are in his possession now."

"Have you any more of these stones, boy?"

Philip, with lips tensely set, was desperately cool again. He moved his arm, and the constable's grasp tightened.

"You are hurting he," said the boy. "I merely wish to put my hand in my pocket. Are you afraid of me, that you hold me so fast?"

The policeman, like the rest, did not fail to notice Philip's diction. The scornful superiority of his words, the challenge of the final question, took him aback. He relaxed his grip and grinned confusedly.

Philip instantly produced his paper of diamonds and opened it widely, so that all the stones could be seen. He handed the parcel to the policeman.

"Take good care of them, constable," he said. "Judging from results, they would not be safe in that man's hands."

But Isaacstein did not hear the insult. When he saw the collection he nearly lost his senses. What had he done? Was he or the boy mad? Veins stood out on his forehead, and he wobbled so fearfully that he clutched the desk for support. A scarecrow of a boy wandering about London with thousands of pounds' worth of diamonds in his pocket, wrapped up in a piece of newspaper like so many sweets. There were not any meteoric diamonds of such value in all the museums and private collections in the world. He began to perspire. Even the policeman was astounded, quite as much at being called "constable" by Philip as by the mean appearance of articles presumably of great value.

"This is a rum go. What do you make of it, Mr. Isaacstein?" he said.

To Be Continued To-morrow.

What Has Gone Before

PHILIP ANSON is a boy of fifteen, of fine education and good breeding, but an orphan and miserably poor.

The story opens with the death of his mother.

Rich relatives have deserted the family in their hour of need, and when his mother's death comes Philip is in despair. He looks over his mother's letters and finds that he is related to Sir Philip Morland. A few days later a terrific thunderstorm brews over London. At the height of the storm a flash of lightning scares a team attached to a coach standing in front of a West End mansion. Philip, who has become a newsboy, rescues a girl from the carriage just before it turns over. A man with the girl trips over Philip in his excitement. He cuffs the boy and calls a policeman. The girl pleads for Philip, and he is allowed to go after learning that the man was Lord Vanstone. Philip then determines to commit suicide. He borrows a piece of rope from O'Brien, a ship chandler, and goes to his miserable dwelling in Johnson's Mews.

Just as he is about to hang himself a meteor flashes by the window and crashes into the flagstones in the yard. The boy takes this as a sign from heaven not to kill himself. He then goes to the yard to look at the meteor. He shows a piece of his find to a jeweler and discovers he is fabulously rich, but faces the problem of selling his meteoric diamonds. London's best diamond expert becomes excited over the meteoric find.

Now Go On With the Story.

DANGER SIGNAL TO WOMEN

Is what one physician called backache, headache, nervousness and the blues. In nine cases out of ten they are symptoms of some female derangement or an inflammatory, ulcerative condition, curable by taking Lydia E. Pinkham's Vegetable Compound. Thousands of American women willingly testify to its virtue.

Household Suggestions

To keep butter cool dissolve a little saltpeter in cold water, put this in a large bowl and stand the basin containing the butter in it, allowing the water to reach nearly to the top of the butter bowl. Cover the small bowl with a piece of muslin, placing the ends to rest in the saltpeter water. This will keep it as cool as if placed on ice.

To clean much-soiled hands do not go to work roughly with brush and soda water, but loosen the dirt by rubbing the hands well with sweet oil, or even lard or dripping. Then wipe off the grease as much as possible with a piece of soft paper or old rag, and wash the hands with warm water and soap.

When you clean the ebony brushes on your toilet table, rub a little vaseline over the backs before you wash the bristles, as this prevents the soda or ammonia in the water injuring the ebony. The vaseline should afterward be removed by polishing the backs with a dry cloth.

A cure for ants of all kinds, cockroaches and any other pests that invade the pantry is green walnuts. Place in the closets, cupboards or any place where they are likely to be. The cure is effectual and the remedy clean.

A cut lemon rubbed on the forehead will cure a severe headache.

INDIGESTION?

Stop it quickly: Have your grocer send you one doz. bottles of

SHIVAR GINGER ALE

Drink with meals, and if not promptly relieved, get your money back at our expense. Wholesome, delicious, refreshing. Prepared with the celebrated Shivar Mineral Water and the purest flavoring materials.

SHIVAR SPRING, Manufacturers

SHELTON, S. C.

E. L. ADAMS CO., Distributors, Atlanta.

The BEST TEA You ever Tasted

As rich as the finest growths can make it. *Maxwell House Blend Tea* is strictly high grade for lovers of quality.

½-lb, ¼-lb. and 1-lb. Air-Tight Canisters.

Ask your grocer for it.

Cheek-Neal Coffee Co.,

Nashville Houston Jacksonville

ADDRESSED TO WOMEN

Hot Flashes—Dizziness

Are among the most common of the many danger signals nature sends in advance of that period in a woman's life when her delicate organism undergoes an important change. It is a warning. Serious consequences may follow any carelessness just at this time. Your health must have first consideration.

Dr. Pierce's Favorite Prescription

Makes Weak Women Strong Sick Women Well

This Famous Prescription has brought relief under these circumstances to thousands of women during the past forty years. It can now be had of medicine dealers in liquid or tablet form as modified by R.V. Pierce, M. D., or send 50 one-cent stamps for trial box of tablets.

Every woman is invited to write and receive confidential and sound medical advice, entirely without cost, from a physician who makes ills of women his specialty.

Consultation Free

Address: Faculty Dr. Pierce's Invalids' Hotel Buffalo, N. Y.

Dr. Pierce's Pleasant Pellets regulate and invigorate stomach, liver and bowels. Sugar-coated, tiny granules, easy to take as candy.

"Bedfast—For Two Years"

MRS. GEORGE EWELL writes:—I know your medicine helped me wonderfully. I was so weak and nervous I could not sleep. Had a verry poor appetite. Had such an aching between my shoulders and such dreadful headaches. My tongue would be heavily coated every morning and would get so dry. I am 45 years old. Have been having "change of life." I doctored a great deal but your medicines helped me more than all the doctors. I took six bottles of "Favorite Prescription" and three of "Golden Medical Discovery." I can now sleep good at night. My tongue is not coated and your medicines have removed many of my symptoms. I know if I had taken six bottles more I would have been cured. I was about bedfast for two years, now I do all my work and attend to my garden and chickens. I cannot praise Dr. Pierce's medicines too highly.

Address furnished on request

Advice to the Lovelorn

By BEATRICE FAIRFAX.

ACT INDIFFERENTLY.

Dear Miss Fairfax:

I've kept company with a young lady for the last year and we loved each other dearly.

The last day we were together she acted to me better than any other day before.

On the following day she sent a friend to tell me that she is keeping company with another and she doesn't care to keep company with me. How can I win her back again, as I love her?

X. Y.

The heart of a maid is so perverse that you stand a better chance of winning her back by letting some other girl console you than by fretting over her. Try it.

CERTAINLY NOT.

Dear Miss Fairfax:

I have had many girl and boy friends and they all acted nice until they all played false. Now, should I break friendship with all of them and stay home without friends?

H. H.

And grow sour, suspicious and cynical? Certainly not. Go out and make more friends, and be quite sure that none of the blame of unfaithfulness lies at your door.

Do You Know---

Probably the most interesting string of Christian names given to any child in the United Kingdom is borne by a girl in South Wales? By way of showing their admiration of the Budget, the Chancellor of the Exchequer and the Prime Minister, this girl's parents are said to have named her Budgetta Georgiana Asquitha.

Seven members of one family living in the Ness district of the Island of Lewis (Outer Hebrides) go weekly to the local postoffice to draw old-age pensions. This remarkable group consists of three brothers and four sisters, all, of course, over 70 years old, the family of John Gunn-Lionel.

A man at Flushing, N. J., who was ordered to pay alimony on the basis of his salary, asked his employer to reduce his pay in order that he might get the better of his wife?

Norway's population is the smallest in Europe, compared with her area. Each of her inhabitants could have 40 acres of land, while the Briton would have to be content with less than an acre.

Herr Kokoscha, the well-known Viennese painter, has broken off his engagement with Frau Alma Mahler, a widow, because she possesses an income of $10,000 a year from her late husband.

A Frenchman who committed suicide left money to eighty of his friends for a banquet round his coffin.

Count von Sayichensky, a Polish landowner, lost $3,500,000 in money, besides an estate worth $55,000, during a single night's play at cards at Posen.

South Africa has ostrich farms containing over 300,000 birds.

TERRIBLE ORDEAL SAFELY ENDED

Broken in Health, Miserable, Suffering, For a Score of Years, Lady Came Safely Through Ordeal.

Johnson's Bayou, La.—Mrs. L. P. Semar, of this town, who has been in a deplorable condition for years, now makes the following statement: "I was a great sufferer, for 20 years, with pains in my back, right side, headache and lower bowels, was very irregular, and also suffered terribly at times, with dizziness and faintness.

During this time, I tried six different doctors, but could get no relief.

I heard of Cardui, the woman's tonic, and began taking it. After having taken a course of this treatment, (6 bottles), according to directions, I feel no pain, am regular, am able to do all of my work and, in fact, feel like a new woman.

I can surely recommend Cardui, the woman's tonic, to all women suffering from female disorders."

Cardui is the ideal medicine for women. It is prepared especially for women, and contains ingredients which act directly on the weak womanly organs, thus helping to build up, in a gentle, natural way, the entire womanly constitution to a healthy condition.

The wonderful success which Cardui has attained, in its past 50 years of continuous use, is due principally to its merit. It has helped many hundreds of thousands of weak women. It will surely help you, too.

Try Cardui.

N. B.—Write to: Ladies' Advisory Dept., Chattanooga Medicine Co., Chattanooga, Tenn., for Special Instructions, and 64-page book, "Home Treatment for Women," sent in plain wrapper on request.—(Advt.)

The Lover and the Walnut

Sometimes It's a Hard Nut to Crack—Where Violence Fails, and Only Soft Appeal and Cunning Will Bring Her Out of Her Shell and Into Your Arms!

BY NELL BRINKLEY

Copyright, 1913, International News Service.

I KNOW a chap—a darling young chap—who's a winner at all things. Or he was until he ran face to face with the "Golden Girl." The girl who made his heart a house of pain—who made all other girls in the world look like the glass set in the brass ring you get in a "prize" candy box alongside of a blue diamond!

He has tact and sweetness, honesty and tenderness, and he's a "crack" at every game that takes personal bravery, mental courage, skill and patience. And just the sort to take a girl's eyes and heart with him every move he makes—if he'll only "act natural"! In this—his biggest game—he has still his courage, but his skill and tact, his sweetness and patience, have gone off and left him right in the spot on the highway where he needs them the most. He's trying to win the Golden Girl with a club!— like a cave man. He bullies her and he scolds her, and he tries to prove to her where she's "mad" not to love him, and he calls upon all the gods of a man in love to witness how cold her heart is! And the girl, while he's breaking his heart for her, is all tight in her little shell and she won't come out. He is still sane enough to have a sneaking notion that she loves him a little—to know that she isn't *really* such an icy little woman—and to wonder dimly why she is holding out in such fashion. So he agonizes and fumes and raves and goes after the nut with a sledge-hammer! And there isn't a sound from within, and the shell holds tight without a crack!

If he'd only remember the fairy story of the gnome who loved and wanted the pixie in the walnut. He pounded and toiled and sweat with his heavy stone sledge. And then he sat upon the nut and wept bitter tears that tasted salty where they ran close to his lips. Now wielding a sledge wasn't the only thing the gnome could do. He could play so sweetly on a tiny violin that even the shy tree frog would lean and listen. So he dried his tears and rubbed his face with his red coat sleeve and managed a smile, and tucking his music box under his chin he drew the bow across the singing strings and played. And lo! after a few sweet measures the crack of the nut grew slowly wider—it yawned wider to the blue sky, and out of it, into the happy gnome's heart, crept the timid pixie who lived therein.

There are women who answer only the call of the sledge-hammer—whose wild hearts leap to violence. But the Golden Girl isn't that kind. Remember the fairy story, boy. Swinging the sledge-hammer isn't the only thing you can do. You've forgotten your violin. Draw your bow across it the very sweetest you know how, and I promise you the shell will open of itself and your elf will fly into your heart. Raving and storming isn't the only strength you have. You've forgotten your sweetness, your tenderness, your cunning. Lay siege with the music of these three, and I swear the Golden Girl will glow and reach to you. Under the pressure of her two white hands the shell will yawn and yield her up.

Sometimes it's a hard nut to crack—where violence fails and only soft appeal and cunning will avail!

NELL BRINKLEY.

Her Cousin and Her Husband

By BEATRICE FAIRFAX.

Dear Miss Fairfax:

My husband has always been devoted to me, but now a cousin of mine has come to live near us and she is one of those flattering kind; she never sees my husband without having something to say about how nice he looks or how smart she heard he was, and the other day right before me she said: "I certainly am proud of my handsome cousin." And I don't know which way to look, such talk makes me feel so foolish. The worst of it is my husband acts as if he liked it, and I know he likes her, and he told me yesterday that he wished I'd study to be as pleasant as my cousin. I am heartbroken. What shall I do?

SAD WIFE.

HEARTBROKEN, you with such an easy problem as that to solve?

Well, my dear, pick up the pieces of that heart of yours, no matter how far away they flew when they broke, and mend your heart right up again, this very day. Of course, he likes to be flattered. Who doesn't, pray tell?

And he is good looking and clever, too. Well, don't let any other woman tell him of either of these two facts more often than you do. Handsome, is he, and she's proud of her good-looking cousin? Well, I'd be proud of my good-looking husband and I'd say so, too. Why didn't you say so right then and there? Why didn't you say, "Cousin, I'm glad you appreciate my John; I'm so proud of him myself sometimes I'm afraid I'm foolish"? And you'd have seen John's eyes light up, and John would have looked at you and not at cousin at all.

One of the flattering kind, is she? Well, I'd be so much more flattering than she could ever hope to be that she wouldn't know which way to turn.

He's All Right.

Your John is all right. Just tell him so over and over again, three times a day if necessary, and don't let any little pusscat of a cousin take him away from you right before your very eyes because she can be more agreeable to him than you can.

Was there anything in the wedding ceremony that told you to stop saying nice things to John the minute the wedding ring began to be a bit tight on your chubby little finger? You let him see plainly enough that you thought him handsome and quick-witted and courageous and honest, too, didn't you? Well, why not go on in the same way?

What won a man will keep him nine times out of ten.

Were you smiling and pretty and light-hearted before you married John? Well, that's what he chose you for. Keep that way, or how can you blame him for looking quite steadily at a cousin who appears to be somewhat that sort of girl herself?

Get away from cousin? Dread to see her coming? Cry when she's gone? Scold John about her? Dear, dear, what a foolish little woman, to be sure!

The Only Way.

Have cousin at the house—have her there morning, noon and night. Get her to flatter John before visitors, smile indulgently at some of her most obvious faults, refer to her, ask her opinion of men, of women, of books, of goods, make John think you think cousin is the greatest human being alive. Some time when you know John is going to be really tired ask cousin home to dinner, be busy about the house when she comes and send John in to entertain her; don't help him out, make him sit up and look pleasant though he's dying for a pipe and his easy coat; have cousin stay late; the sleepier John gets the better for you; make John take her home, way home, not just to the car; insist upon it, and when John comes home be so glad to see him and tell him you hated to send him away with cousin, but she always expects men to wait on her and she might think, etc. Give John cousin for breakfast, dinner and supper, smile and cajole and be nicer than ever cousin dared to be, and wach results; you'll see, you'll see. Men are grown-up boys, you know. Just grown-up boys, after all; see if John doesn't turn out to be one, in the case of cousin.

Same as Others.

"Say, if you were seated in the tube, and every seat was taken, and a lady entered, what would you do?"

"I'd pretend I was asleep."

Doing a Man's Part.

"What are you doing for our cause?" asked a suffragette worker.

"Doing?" replied the man. "I'm supporting one of your most enthusiastic members."

.:. Fishers of Men .:.

By FRANCES L. GARSIDE.

WE are all fishers of men, and by "We" I mean every one of my sex.

And it is not to our discredit. The Lord implanted in every girl's heart a longing for love that is not satisfied in the love of father, mother, brother, sister or friend. It is a longing that grows with her years, showing first in her smiling overtures as a baby to some boy and never ending till it finds satisfaction in the love of a husband and child.

She may grow old and gray in spinsterhood; she may judge man's love by the unhappy experience of some sister and decry it; she may despise the dependence that comes with love and deny it, but to the end of her days, though her tongue may scoff and her ears refuse to hear, there remains at the bottom of her heart a longing for it that is never stilled. And no woman is normal until she has known it.

We are all fishers of men. To deny it is to deny the plan of Nature. The only difference is in outward manifestations of this great inward desire. Some of us stand for life looking wistfully at the water waiting for the fish to jump out at our feet, and others secure poles early, change the bait to suit the game, and fish assiduously.

We all want love. We have always been told that it is most maidenly to wait till it comes to us voluntarily. But fish so rarely jump out of the water, and the years come and go, each one taking with it some charm that should by all rules of the game have served as bait, and we find ourselves threatened with a life-time of loneliness and heart hunger.

It is fair, then, considering how much love means, and the desolation of life without it, to suggest to nice little girls, with their hearts beating fast with alternate hope and despair, how they may use a little bait modestly and effectively.

All Are Vain.

The finest man in the world is a vain, weak creature, and it is always the finest man in the world who is blindest about the opposite sex and needs a guide to reach the altar. It was never necessary to make an effort to win the admiration of a worthless man. Very often he makes love-making his business, and consequently never has a business that will support a wife and child.

A nice little girl named Mary, who wants to win a husband and confesses to this most normal and most womanly desire, writes me:

"I am a young girl of twenty-two, and meet a lot of nice young men and go out a great deal with them. I have a host of girl friends, and while in their company I can converse with ease on almost any topic, but just as soon as I am alone in a gentleman's company it seems I have nothing to talk about, which is a very awkward position. Please advise me what topics are mostly to be discussed and whether talking about business is a boring one. I must add that I am not up to the mark on books, and consequently can not talk about them."

Thank heaven you can't! There is a big score in your favor to start with, for the girl who says pedantly to a man, "Have you read Maeterlinck's 'Pelleas and Melisande?'" or, "As Byron says: 'You remember that quotation, I am sure,' etc.," and looks with a surprised superiority when he confesses he never reads more than this newspapers and the baseball scores on the billboards, is doomed to stay on the bank forever.

Business. If he is worth while, he dotes on it, and is an enthusiast on anything that pertains to it. Don't be afraid of results if you show an interest in the most vital interest he has. And a better topic, the best of all, is to engage him in conversation about himself. It is honey on his tongue and music in his ears, and if you can hang entranced on his account of his first skates, and grow breathless with delight over his favorite way of cooking fish, you have him on your line and coming slowly and surely out of the water.

One Way.

Be a good listener. The man who was won by being talked to death is too weak to be ranked as a man. Let him do the talking. Believe me, Mary dear, the best of them like appreciation of the words of wisdom that are always dropping from their lips and turn oftenest, stay longest, and think most, of the girl who listens to their most commonplace talk as if she were hearing the music of the angels.

We are all fishers of men, Mary. But remember always that it is wise to consider the good and bad points of the fish before casting in a line. Take care that your longing doesn't magnify into a whale a fish that is only a minnow.

Vice Versa.

During sermon time the other day a baby began to cry, and its mother carried it toward the door. "Stop!" said the minister; "the baby's not disturbing me."

The mother turned toward the pulpit, and made the audible remark: "Oh, 'e ain't, ain't 'e? But you're a-disturbin' of 'im!"

Higher Education.

Paterfamilias was lecturing his son on education. "Look here, my boy," he said. "I made my pile with only a common school education."

"I daresay, dad," replied the son; "but it takes a college education to know how to spend it."

CHICHESTER S PILLS

THE DIAMOND BRAND.
Ladies! Ask your Druggist for Chi-ches-ter's Diamond Brand Pills in Red and Gold metallic boxes, sealed with Blue Ribbon. Take no other. Buy of your Druggist. Ask for CHI-CHES-TER'S DIAMOND BRAND PILLS, for 25 years known as Best, Safest, Always Reliable
SOLD BY DRUGGISTS EVERYWHERE

KODAKS Premos Hawkeye Eastmans

First Class Finishing and Enlarging. A complete stock films, plates, papers, chemicals, etc. Special Mail Order Department for out-of-town customers.
Send for Catalogue and Price List.
A. K. HAWKES CO. 14 Whitehall St. Kodak Department ATLANTA, GA.

The Manicure Lady

By WILLIAM F. KIRK.

"I WAS reading about a little kid that walked 14 miles to and from school every day," said the Manicure Lady. "I'll bet that kid will be a great man some day."

"I hope so," said that Head Barber. "He is entitled to something after he grows up, and a kid in the city would never walk one-tenth that far if he had to."

"I guess the days of great men is kind of past and gone away," said the Manicure Lady. "As dad was saying the other night, we have a lot of great men now, but when you look one of them over and compare him to the great men of the past he is a few stacks shy. The old gent says that we don't need any great men nowadays, because he thinks that everybody is getting dippy in the cities and taking nothing serious any more. He said he never liked to hear folks calling Theodore Roosevelt 'Teddy.'"

"I think the same as your father," said the Head Barber. "When I was a kid I wanted to be like George Washington but when I grew older and figured that the country had one father I stopped trying to be great and went barbering. The way I feel now, if I can make enough to get by and keep up my insurance I am satisfied."

"That's how Wilfred feels too," said the Manicure Lady. "He had a bug for a long time that he was going to be the Lord Byron of the century, but when he found out that nobody cared much for serious poetry he started in writing popular songs and says he would rather be a humble bard getting the sugar than a great genius looking around for somebody to indorse his note."

"Times have certainly changed," mused the Head Barber. "The world ain't got much time nowadays for anybody with old fashioned ideas. There ain't no dignity, no reverence, no old homesteads, no quilting bees or logging bees, no church sociables, no sleigh-rides. When I was a kid I would take off my cap and get red in the face if a lady spoke to me, but if a lady speaks to a strange kid now and asks him to throw away a cigarette, he will say 'Tell it to Sweeney.' I don't know what everything is coming to."

Capable.

"Is she musical?"

"Yes; she has a natural voice, a sharp tongue and a flat nose."

That's All.

Countryman—Then what would I have to be to entitle me to a military funeral?

Recruiting Sergeant—Dead, mate!

A Wise Man.

Tommy—Papa, what is a diplomat?

Tommy's Papa—A diplomat, my son, is a man who remembers a woman's birthday, but forgets her age.

CASTORIA
For Infants and Children.
The Kind You Have Always Bought
Bears the Signature of Chas. H. Fletcher

Tickets good in the popular, comfortable tourist sleeping cars. Choice of several routes.

Rock Island

VERY LOW FARES TO PACIFIC COAST

Tickets on Sale Daily Sept. 25 to Oct. 10 inclusive to
OREGON
WASHINGTON
CALIFORNIA UTAH
MONTANA Canadian Northwest
Write or call today for full information
H. H. Hunt, District Passenger Agent, 18 North Pryor St., Atlanta, Ga.

Don't Suffer With Indigestion or Stomach Trouble---Quaker Herb Extract Will Cure You

There Are Thousands of Atlanta's Best Citizens Who Have Been Cured by Quaker and Are Willing for the World to Know That It Was the Quaker Extract and Oil of Balm That Did It.

The Health Teacher when here had proven to the people of Atlanta the same as he has in thousands of others, that when he came here he brought rejoicing and happiness into thousands of homes that heretofore have been misery and sorrow, not from want or poverty—no, no—but for health and strength. In some homes it was a darling baby or older child whose little life seemed to be ebbing slowly away; in many cases it was worms of some kind that a few doses of Nature's own Quaker Extract would expel, and they were made well. Some homes were sorrowful on account of a poor, weak, run-down mother, who was dragging around from day to day, at times more dead than alive—pain in the back, that tired, languid feeling, could not bear anything tight around her waist, stomach would bloat, belching, shortness of breath, dizziness, headache at times, sometimes did not care to live, and tried every treatment with no relief—but here is where the Quaker Extract shows you Quaker is in a class by itself, for it cures just these kinds of cases, and thousands of women and children are living witnesses to prove it.

The husband and father that provides for home and family the same as Mr. K. F. Horder, No. 70 Fowler street, by occupation a meat cutter at Singleton Market on Cone street, who has had catarrh of the stomach, a soreness most of the time, had like a lump in his throat that he could not get up or down, his bowels very constipated, had to take pills, pellets, salts or something all the time to make them act, should do like him. He got one bottle of Quaker Extract, used it ten days, then said: "Give me three more bottles of Quaker Extract, for it it is the best medicine in the world; the pain in my chest is gone, my stomach does not bloat, my bowels are just acting fine, and it's the only medicine I ever took that just toned and seemed to build me right up."

Mrs. E. W. Gorman, who resides at Ninth street, who was laid up three months with rheumatism in arms, shoulders, back and lower limbs so bad that she never put her foot on the floor in weeks, tried every known remedy without even relief, and two bottles of Quaker Extract and two 25c bottles of Oil of Balm have cured her. She now feels like a girl—no aches or pains—and says that Quaker Extract and Oil of Balm did more for her than $100 worth of other medicine.

Now, this is the way the Health Teacher proves what he says. Quaker Remedies cure, even where all others have failed. Hundreds of people have had their hearing restored, the sense of taste and smell all brought back; people with stiff limbs and joints have all been made well. Call at Coursey & Munn's drug store, No. 29 Marietta street, for these: Quaker Extract, 3 for $2.50, or 6 for $5.00, and Oil of Balm, 25c, or 5 for $1.00. We repay all express charges on all orders of $3.00 or over.
Advt.)

There Is No "If" Column to Be Found in the Box Score

GEORGIAN SPORTS COVERED by EXPERTS

Speaking of the Series, Here's "Chief" Bender

Copyright, 1913, International News Service.

By Al Demaree, Giant Twirler

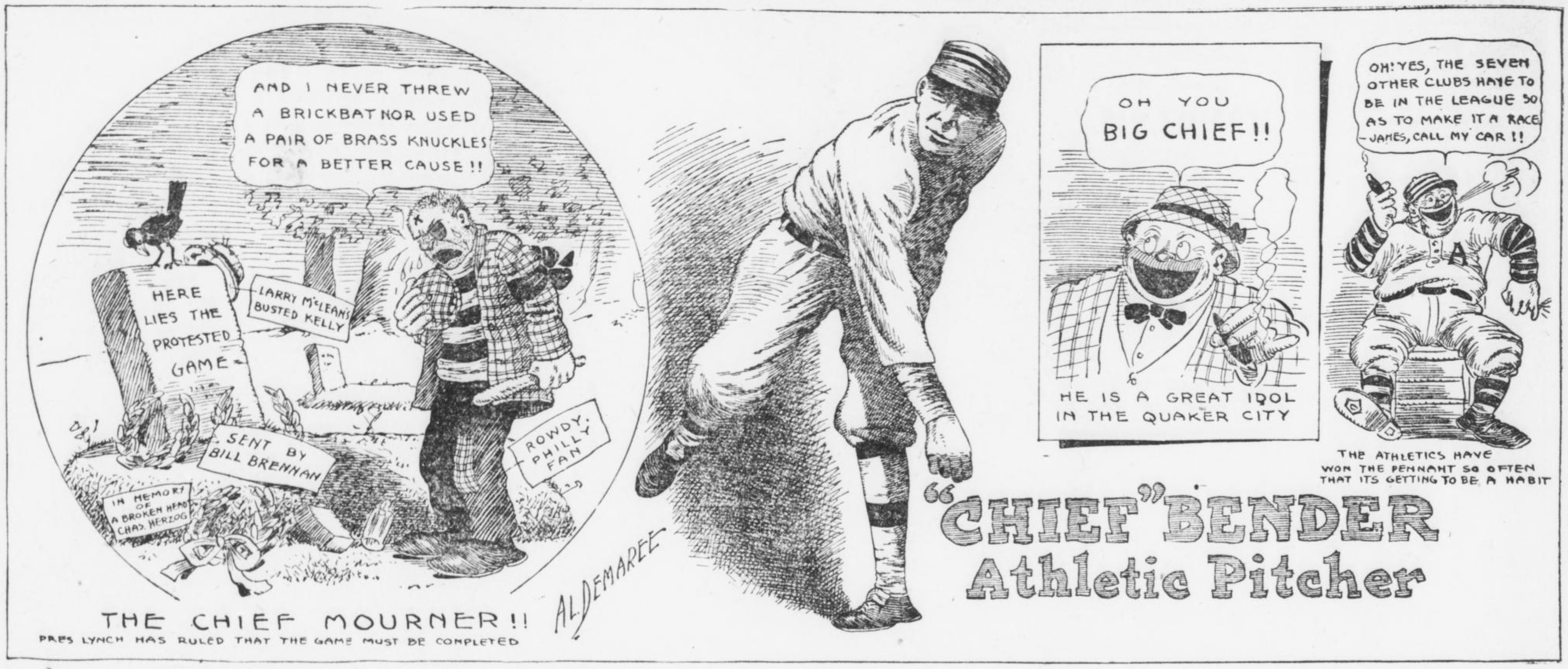

REAL FIGHT FOR LINE BERTHS ON GEORGIA TEAM

Tackle Malone Returns and Will Give Henderson and Turner Royal Struggle.

ATHENS, Sept. 29.—With the presence of Quarterback Paddock, Tackle Malone and End Conklin on the field this afternoon the Georgia crop of football material for 1913 is on hand, and with to-day's workout will begin the real practice of the Red and Black outfit. The past two weeks have been spent in getting what men there have been present in good physical trim. The scrimmaging will begin at once, and by the first game, which comes Saturday against Alabama Presbyterian College, the first line-up will have about been discovered.

The return of Malone gives Cunningham an extra good tackle for emergency in Turner, and it will really be a fight for the next few days as to who will draw these two positions—Malone, Henderson or Turner. Henderson is a certainty, so it seems that Malone and Turner are to fight it out unless one of them is sent to guard, which so far has been looked after by Conyers and Brown. Brown was on the freshman team last year and lacks experience, but has the weight and is fairly fast. Conyers was first substitute in the line, and easily won his letter, and thus has a big call on a regular berth this fall.

Paddock was given a royal welcome by his teammates when he came on the field Saturday afternoon for his initial workout, and there is nothing to it except that this popular player is going to be one of the greatest players in the South before the season closes. He got a late start last year and only played in three or four games, but was then prominently mentioned for all-Southern quarter. He is light, weighing hardly 150 pounds, but is gritty and a good general at running the team.

There has not been an injury so far to any candidate, except one or two "charley horses," and Cunningham is working hard to prevent the loss of any star by this cause. McWhorter has hardly been in a play yet, but has been busy looking after the entire squad. Bob is taking it rather easy this year, anyway, since his experience of last fall, when he was more than a month rounding into form, due mostly from overtraining the early part of the season.

McClellan, who was thinking of entering college, will hardly return this year, as there is some question as to his eligibility, since he did not remain in college very long in 1911, when he played fullback on the Red and Black team.

Sporting Food

By GEORGE E. PHAIR

DEAD ONES ARE DEAD ONES.

"Where are the stars of yesteryear?"
quoth I unto a fan.
"The Overalls and Mordy Browns
who heaved 'em o'er the pan?
Where is the Peerless Leader gone
and where is Johnny Kling?
And where is Harry Steinfeldt, with
his strong, unerring wing?
And where is Jimmy Sheckard gone,
and where is Reulbach now?"
The stranger turned and answered
me, with scorn upon his brow:
"I do not know and do not care where
all these gents have fled.
Perchance in some secluded spot they
rest among the dead.
I do not care for ancient men who
carry famous names,
For they are only dead ones now, and
dead ones win no games."

It is said that Larry McLean, the well-known uplifter, will lecture on the evils of drink. For years Professor McLean has made a close study of the subject.

Boston's share of the gate receipts in a game with St. Louis was $57. And even then, it is claimed that they got the money under false pretenses.

One is led to wonder whether the Merkle playing football at Yale is a relative of the Merkle playing baseball at the Polo Grounds. If he is, he doesn't need any headgear.

Having placed the kibosh on baseball stars who write phoney stories, it behooves Garry Herrmann to get busy on the magnates who persist in cluttering up the public prints.

Cecil Gray, of Charleston, W. Va., claims that he has made 33 home runs this season. But how could anybody with a name like Cecil make 33 home runs?

The aviator who went up 2,000 feet with four passengers has the satisfaction of knowing that there are at least four persons in the world who are nuttier than himself.

INCURABLE.

Men find it hard to sever,
A habit old and dear;
John Kling has quit forever,
And will again next year.

A study of Mr. Kling's record reveals the fact that he is the most retiring man in baseball.

Havana threatens to spend $10,000 on a chess tournament, chess being the Cuban pastime when there are no revolutions in progress.

Cleveland and Pittsburg are booked to meet this fall is a post-season series, presumably for the False Alarm Championship.

Willis Valandingham Hieronimous is said to be slated for the minors. Not wishing him any bad luck, but we hope he goes before the proofreaders start a revolution.

GOLF IS SAFEST OF ALL SPORTS, WRITES EVANS

By Chick Evans.

CHICAGO, Sept. 29.—I met Mr. Baxter, of the Ridge Country Club, on the street the other day and was horrified to see that he had suffered a severe injury to his right eye. It was badly swollen and blackened and the eyeball itself was a brilliant red. He told me that the accident that resulted so painfully for him occurred at Ridge. Mr. Baxter, Mr. Scott, former city champion, and Mr. McCritchell were playing at the Ridge. It had rained considerably the day before and part of one of the tees had been staked off. Scott drove off and his ball struck one of the stakes and hit Mr. Baxter's eye on the rebound. It was excruciatingly painful for a few days, but we are glad to say that there is no permanent injury.

Has Been Hit Twice.

It is a peculiar coincidence that two years ago Mr. Baxter was struck on the other eye by a golf ball. Surely he has had much more than his share of injuries, because it is a well-known fact that the golfer is less liable to accident than any other sportsman.

It is true, of course, that a golf ball is of a size to really find a man's eye, and owing to the swiftness with which it travels it can do a great deal of damage, but there are few accidents of that sort on record. The most serious injuries have resulted from the explosion of certain balls when being curiously cut into, and that has been a real danger.

Of the broken bones and dislocated joints, constant attendants of football and the other more strenuous games, we know practically nothing, and differences at golf are not settled with the fists.

Perhaps the most prolific source of accident in golf is the tendency to stand too near a player. The golfer who stands raptly gazing admiringly after a fine ball wriven by a player is in a good position to be struck by the next player. I always look around me when I swing a club.

Evans Cut With Mashie.

When a small boy, and carried away by admiration of another small boy's play, I was cut above the eye with a mashie. A scar for life is the result. Four stitches were necessary to repair the injury, and it was considered lucky that the blow was above the eye. A golf club is indeed a dangerous weapon, and in a difficulty with a highwayman I should at any time prefer one to a revolver. So keep your distance, Mr. Golfer, from the man who is playing, both for your own sake and his.

I heard of a peculiar accident a short time ago. On a rainy day a club slipped from the hand of a golfer in the act of playing and struck another golfer at a parallel hole. There is also a chance of injury when a club handle breaks or the glue loosens in a wooden club and the head flies off.

But, on the whole, let us be thankful that golf is a comparatively safe game and we are not as football players are.

DENVER WINS FLAG.

DENVER, COLO., Sept. 29.—By defeating Des Moines yesterday Denver won the pennant in the Western League for the third consecutive time. Post-season series games with the winner of the American Association pennant are being negotiated for by the owners of Denver, to begin October 7.

JACKETS ARE FEELING FINE AFTER GAME

IN spite of the heat and the earliness of the season, the Tech Yellow Jackets came through the fray with the Soldiers Saturday without an injury or a strain that might prove in any way severe. The usual unpleasant soreness and stiffness of joints and ligaments, of course, was very noticeable yesterday, but a bit of good old heel-and-toe walking 'cross country took most of the lameness away, and the squad reported fit and fine this morning.

The next game, scheduled for Saturday at Grant Field, is with the Charleston Citadel team, always a good, stiff contender, especially in the early part of the season. That team has been working out a week longer than the McPherson bunch, and will be in excellent shape for a hard battle Saturday, while there is no doubt that the rival of Clemson and the University of South Carolina will be inspired with plenty of ambition to trim the Jackets.

Tech Line Looked Good.

While most of the interest among the Saturday spectators centered in the performance of the backfield, by reason of the new men and their excellent rating, it was noted by careful students of the game that the Heisman line was showing unusual form for a green line in the opening game.

The charging was uniformly low and hard, and the heavier Soldiers could do little to upset it. There were plenty of minor defects, naturally, and a lack of that machine-like swing and dash that characterizes the seasoned forwards. But it must have been quite reassuring to Heisman to note the manner in which the line stuck to its work and kept its cleats in the ground.

Backfield Unchanged.

The backfield probably will work through the next two games with the same personnel used against the Soldiers, at least until Gene Patten's knee permits him to get back in the going.

Preas and Johnston showed a lot of stuff, and promise to develop into A-1 backs, while Homer Cook, always a hard and conscientious performer last year, more than upheld his reputation in the opening game, and McDonald showed every bit of his regular form. Fielder, shot into the game fresh, celebrated his debut with one of the longest and most spectacular runs of the day, and showed up well while he was in harness.

Battle for End Jobs.

There already is a pretty competition on among Cushman, Goree and Lucas for an end job, and it will be even keener when Thomasson returns to the squad. Johnston is pretty sure to get one of the positions, and Heisman will have plenty of speed and ambition to choose from in selecting his running mate.

The line-up in next Saturday's game will supply a fair idea of what the coach intends to make his 1913 machine, and by the following week the work will be pointing directly toward the big games of the season.

HERRICK BEATS HIGGINS.

EL PASO, TEXAS, Sept. 29.—Completely dazed from the start, Al Higgins, from Roswell, N. Mex., lost to Jack Herrick, of Kewanee, Ill., yesterday in the fourth round of a scheduled twenty-round bout at the Juarez arena.

Francis Ouimet's Own Story

Our Golfers Equal of Britons'

The youth who amazed the golf world by capturing the open championship of the United States and also defeating Vardon and Ray, the English champions, is going to furnish the readers of The Georgian with a series of interesting articles. Ouimet's story to-day gives his impressions of British golfers and also a comparison between the stars of England and this country. The stories will be both interesting and instructive.

By Francis Ouimet.

IN my article to-day I shall give my impressions of British golfers and compare the leading golf stars of England with those of the United States. There are thousands of people in this country, and even more throughout Europe, who believe that the British golfers are far superior to those in Uncle Sam's land.

Personally, I fail to agree with those who claim that American golfers are not every bit as good as our friends across the Atlantic. There is very little difference between our ten best golfers and the ten leading stars in Great Britain.

There are ten or more professionals in this country who play remarkable golf. When they are in their best form they are always unbeatable. I have closely studied the work of the leading professionals, and I firmly believe they are capable of holding their own with all comers.

The professionals, however, are not the only good golfers in the United States. The amateurs in this country are also sterling players and many of them are able to give a fine account of themselves against the best players in the world. Our amateur players are not quite as good as those in England and Scotland, but they are nevertheless good men.

Travers Perfect Golfer.

Take for example Jerome D. Travers. This man is a perfect golf wizard. He may always be relied upon to make a good showing. He is a cool, steady player, and does not let anything ruffle him.

"Chick" Evans is another great American golfer. He has won first place in many important tournaments and is sure to be ranked among the "headliners" for many more years.

John G. Anderson and Heinrich Schmidt are two other good American golfers. Schmidt opened the eyes of the British golfing world earlier in the year when he played in the British championships. It took H. H. Hilton, the best amateur golfer in Europe, to vanquish the gallant Worcester lad.

With such stars as those mentioned above competing for Old Glory in the big tournaments, I am sure that the American public will never have reason to be ashamed of the work of their players.

British Golfers High Class.

The golf displayed by the British golfers was of a very high class. They showed to very good advantage throughout the tournament, with the possible exception of the last few holes in the Saturday play-off, when Mr. Vardon made several serious mistakes at the crucial stage of the round.

They showed a great knowledge of the various shots, such as a slice, pull, pitch shot with run, and the cut shot. This latter shot is very effective, and is used mostly to keep the ball near the hole, especially on a keen green.

When played properly, it leaves little to do on the putting greens.

Their putting is fairly good on the whole, with the possible exception of Harry Vardon. He is lamentably weak in this department of the game, and shows a timidity on short putts such as I have never seen before. He hits the ball with a quick, jerky stroke, and is constantly afraid of missing the hole. It does seem too bad, because this really great golfer suffers on this shot.

With Ray it is different. A big, strapping chap, who hits the ball hard, getting terrific distances. The few times I have seen him play made me think that Ray was inclined to be off the line of play occasionally.

His play is very sound for all of that, and he might be considered a very dangerous man on the putting greens, as he putts boldly and for the back of the cup, being exceptionally accurate on his approach putting.

E. H. BARRETT WINS MATCH AT 37TH GREEN

THE closing match of the last tournament of 1913 at East Lake wound up with a most brilliant bit of golf, by which E. H. Barnett won the T. A. Hammond trophy, 1 up, on the first green of the course, sinking a 20-foot putt for a 2 on what was the thirty-seventh hole of the hardest match of the season. J. O. Smith, his opponent, just missed his own long putt for a 2, and was down for a par 3.

The match was well played throughout, and at no time was either contestant in the way of a commanding lead. It was a fitting finish for the best golfing season the Atlanta Athletic Club has ever enjoyed—and probably for the last big tournament that will be played on the present course, which now is being redesigned into what will doubtless be one of America's sportiest inland courses.

In the second flight W. R. Tichenor defeated W. J. Tilson, 2 up and 1 to play, in a close and well-played match.

Perry Adair defeated Scott Hudson in the finals of the third flight, 2 and 1; J. B. Pollard won in the fourth flight over E. T. Winston; and the fifth flight also developed an extra hole match between E. G. Beaudry and H. H. Albert, the former winning 1 up in nineteen holes.

Ex-President's Son After Place on Team

PRINCETON, N. J., Sept. 29.—Princeton football players to-day heard with interest that in a few years they may have on the Tiger team Richard Cleveland, son of the late President Grover Cleveland. Young Cleveland is a student in Exeter Academy, Exeter, N. H., but will enter Princeton next year. He is 15 years old and weighs 160 pounds, and is striving hard to make his class team this year. He has already distinguished himself as a hockey player.

DENIES SALE TO CUBS.

LOS ANGELES, CAL., Sept. 29.—Ed R. Maier, president and principal owner of the Venice team, of the Pacific Coast Baseball League, denied to-day that he had sold Pitcher Fostner to President Murphy, of the Chicago club, of the National League.

TOBACCO HABIT You can conquer it easily in 3 days, improve your health, prolong your life. No more stomach trouble, no foul breath, no heart weakness. Regain manly vigor, calm nerves, clear eyes and superior mental strength. Whether you chew or smoke pipe, cigarettes, cigars, get my interesting Tobacco Book. Worth its weight in gold. Mailed free. E. J. WOODS, 534 Sixth Ave., 748 M., New York, N. Y.

DO YOU ITCH?

If so, use Tetterine. It cures eczema, ground itch, ringworm, itching piles, infant sore head and all other skin troubles. Read what C. B. Haus, Indianapolis, says:

Enclosed find $1. Send me that value in Tetterine. One box of Tetterine has done more for eczema in my family than $50 worth of other remedies I have tried.

Use Tetterine

It relieves skin trouble that has baffled the best medical skill. It will cure you. Get it to-day—Tetterine.

50c at druggists, or by mail.
SHUPTRINE CO., SAVANNAH, GA.

BOXING

News of the Ring Game

Frank Baker, the Eastern lightweight, who has done some boxing around these parts, is back in our midst again. Baker is a likely looking chap and has a good record. Frank is anxious to get on with some of our local boys and says he does not fear any of them. Baker has met such boys as Benny Kaufman, Tommy Lavelle and Curley Jordan.

• • •

Jim Coffroth, the coast promoter, has decided to give Arthur Pelky a chance in his arena. Coffroth has wired Charley Miller, who is in New York, an offer to box Tommy Burns' protege next month. Pelky has already agreed to the match.

• • •

"Wildcat" Fearns strengthened his claim to the welterweight title last week when he defeated Billy Walters in a 10-round battle at Kenosha, Wis. Walters was one of the leading candidates for the title and recently held Fearns to a 15-round draw. A 20-round go between Fearns and Mike Gibbons ought to prove a banner attraction.

• • •

Gunboat Smith and Carl Morris have signed articles to meet in a 10-round go at Madison Square Garden, New York on the evening of October 9. Both men will begin active training the early part of this week.

• • •

Spider Britt, local bantamweight, left Saturday night for Knoxville, Tenn. Britt has bouts pending there with Al Smith and Kid Underwood. If Britt fights in form he should have little trouble beating both these boys.

• • •

Despite recent defeats at the hands of Charley Lee, Kid Young is still wanted by promoters. Young secured two matches last week and if he manages to win both of them he will not lack for work in the padded ring. He boxes Charlie Lee in a 4-round contest at a local theater to-morrow night and meets Mike Kelly at Athens, Ga., next month.

• • •

When Dan McKetrick sails for Paris from New York on October 4 he will take the following fighters with him: Frank Moran and Joe Jeannette, heavyweights; Tommy Gavigan and Otto Kohler, middleweights; Young Ahearn and Gene Delmont, lightweights. This is surely some collection.

• • •

A grand reception awaits Willie Ritchie when he arrives in New York. Jack Britton, Tommy Murphy and Leach Cross will be demanding fights with the champion. However, before Willie gets to the Eastern city he will probably meet a sterling boxer, Charlie White, at Milwaukee. And remember this, Mr. White has a dandy kick in his left hand that he will work overtime if he ever gets into the same ring with Ritchie.

• • •

Terry Nelson, Greek battler, writes from Chattanooga that he has started light work for his bout with Joe Sherman at Jacksonville. Nelson is also after a match with either Danny Goodman or Jimmy Murphy at Terre Haute, Ind.

$5.50

Atlanta to Montgomery

and Return

Account

Alabama State Exposition

September 29-October 4

—Via—

THE WEST POINT ROUTE

TICKETS ON SALE September 27 to October 4, inclusive.
RETURN LIMIT: Tickets good to return any time up to midnight October 7, 1913.
TICKET OFFICES: Fourth National Bank Building, Atlanta Terminal Station.

KLAUS BATTLES M'GOORTY FOR 'MIDDLE' TITLE

CHICAGO, Sept. 29.—Back in 1908, June 4, to be exact, Milwaukee was alive with fight fans who gathered to see the bringing out of a new champion, Stanley Ketchel, who won a ten round battle from Billy Papke by a big margin. To-night in that same city another gathering of fight fans will witness Frank Klaus of Pittsburg and Eddie McGoorty go ten rounds.

The clash won't mean the bringing out of a new champion, but mighty near such a thing, for though Jack Dillon and Jimmy Clabby have a right to dispute any one claiming such honors, McGoorty and Klaus to-day hold the highest rank in the middleweight division. In short, the victor to-night, if the victory be decisive, will loom up as the man the others must beat to dispute his title.

There will be no decision at the close of ten rounds, should the battle go the full distance, for referees' decisions are barred by the laws that govern the game, but the newspaper boys will be at the ringside to tell the merits of the game.

To-night's clash carries with it international interest. Not that either of the lads hails from foreign shores, but because of their battles abroad. Both McGoorty and Klaus have fought in the far-off lands and each is known all over the world. Klaus is famed abroad for his decisive win over Georges Carpentier, the French champion, and for his victory over Billy Papke, another battle fought on foreign grounds.

Other minor bouts have been waged in France by Klaus, but these made him known to the foreign ring. His American worth has been of top-notch caliber, hence the unprejudiced scribes' reason for handing him the best in the 158-pound division.

Are You Sick, Diseased, Nervous, Run Down?

Have You Blood Poison, Kidney, Bladder or Catarrhal Troubles?

IF SO, CONSULT (FREE)

Dr. Hughes, Atlanta's Long Established, Most Reliable Specialist.

I cure to stay cured. NERVE, BLOOD and Skin Diseases, Varicose Veins, Ulcers, Kidney and Bladder Diseases, Obstructions, Catarrhal Discharges and all Nervous and Chronic Diseases of Men and Women.

I give 606, the celebrated German preparation, for Blood Poison, and guarantee results. Everything absolutely confidential.

If You Can't Call, Write.
Free Consultation and Advice to All.
HOURS—9 a. m. to 7 p. m. Sundays, 9 to 1.

DR. HUGHES

Opposite Third National Bank, 16½ N. Broad St., ATLANTA, GA.

As Long as There Is Life We May Expect to Have White Hopes

GEORGIAN SPORTS COVERED by EXPERTS

ONLY BRYAN MISSING

By Tad

Copyright, 1913, International News Service.

SILK HAT HARRY'S DIVORCE SUIT

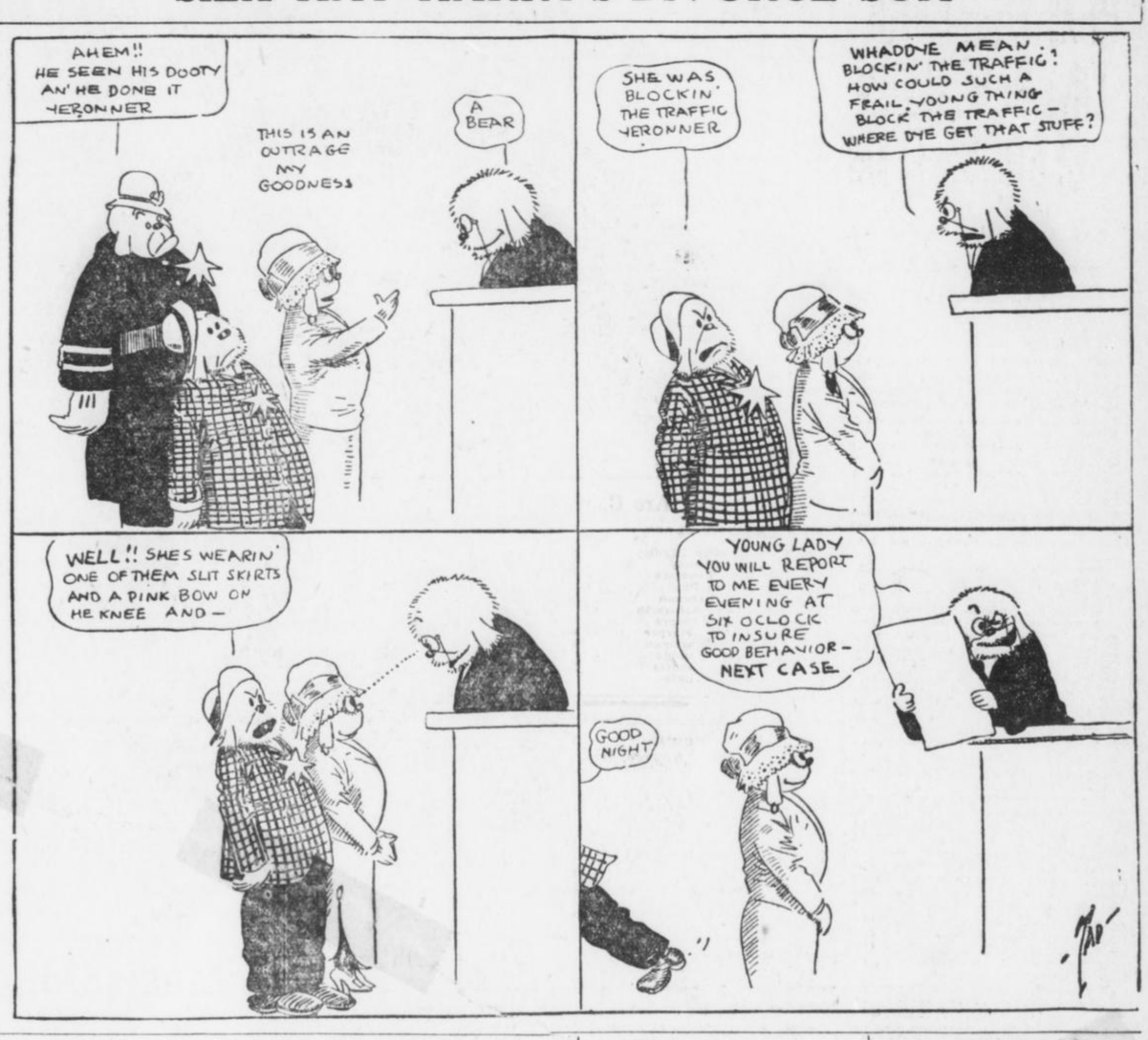

ONLY TWO MORE MEN TO REPORT IN AUBURN CAMP

By Mike Donahue.

AUBURN, ALA., Sept. 29.—With the arrival of Pitts and Lockwood it has been possible to get some idea of what the Auburn line-up is going to look like. With the exception of Taylor, the 190-pound candidate for fullback, and Christopher, who has not yet arrived, the entire squad is on the field and working hard. There are a few minor injuries that are still keeping some of the players on the side-lines, but none of them is serious.

* * *

THERE are quite a number of candidates for the places left vacant by Lamb and Meadows. The most prominent candidates for right tackle is Conisell, who is an active and aggressive player as well as a good punter. Steed and Culpepper are two other likely candidates for this place. These players are not as heavy as tackles ought to be. For the other tackle, Essinger is the most promising. He has taken on a lot of extra weight since last year and is in much better condition. He promises to develop into a worthy successor to Meadows. Cleveland a new man, knows a good deal about tackle play, and Martin, a scrub, is playing the kind of a game that is bound to win promotion. Robinson is holding down right end in his usual style, which means that ground gaining will be somewhat scarce around his territory. He has a very competent understudy in Halsten, who is a natural defensive player and is rapidly learning the offensive side of the game. At the opposite end Wynne, a last year's scrub, is playing a game not much inferior to Robinson's. He has good weight and is strongly built.

* * *

FROM end to end this is a formidable looking aggregation, but it will take a few games to find out its real ability. With the exception of Lockwood and Thigpen none of them has taken part in a real big game. Two of the places in the backfield will be taken care of by Newell and Arnold. Newell will play left half as usual while Arnold has been shifted to quarter. He is rapidly learning the business of running a team. For the fullback position there are several good, light men—Harris, Christopher, Hart, Bedez and Sparkman. They all drive hard but have not the necessary weight to carry them through the secondary defense. Kearley has been shifted to the backfield and is trying for right-half. He is being rested at present on account of an attack of charley horse. Another very promising candidate for the position is Prendergast, a new man, who has the requisite speed and weight for a first-class halfback. If he can assimilate college football rapidly enough he will be a valuable man this year.

WOLGAST PURCHASES RANCH.

CADILLAC, MICH., Sept. 29.—Ad Wolgast closed a deal with former Mayor Fred L. Heath, of Hastings, Mich., paying Heath $17,000 for a ranch near Medford, Oreg. The former lightweight champion now owns two Oregon ranches, a Michigan farm and considerable valuable live stock.

FOOTBALL

Gridiron Gossip

No revolutionary changes in gridiron practice were ordered this week in consequence of the games Satruday. The outcome of the contests had been confidently predicted and there were no surprises. Cornell, although catching a tartar in Colgate, promises to be a bigger factor in the Eastern football situation this season than for a long time. Pennsylvania apparently has a much stronger team than last year, while Yale, Harvard and Princeton all showed much promise.

* * *

Tom Shelvin, former Yale star, has joined the Blue coaching staff at New Haven. Signal practice was ordered for to-day at Yale, but there will be some secret sessions later in the week.

* * *

Every member of the Carlisle eleven was in excellent condition to-day, not a redskin having been injured in the game with West Virginia Saturday.

* * *

Kicking and catching punts will keep the Harvard backfield men busy this week. Hardwick and Willets, two of the Crimson's most dependable backs, are expected to patch up their difficulties with the faculty this week so they can get into the game.

* * *

In preparation for the Fordham game Saturday, Princeton will be sent through some stiff sessions of practice this week. The bulk of attention will be given to kicking. Captain Hobey Baker, who was slightly hurt Saturday, is improving after his rest over Sunday.

* * *

A movement is on foot to abolish secret practice. Captain Ketcham, of Yale, wrote to the captains of the Princeton and Harvard elevens offering to do away with secret practice, but the plan fell through.

* * *

Two "big nine" football elevens were well started in the battle for place in the conference, and the other seven today began more snappy work, spurred by the knowledge that Minnesota and Indiana will both be contenders for first place. Indiana piled up a score of 48 to 3 in the game with DePauw Saturday and Minnesota made 14 while the strong South Dakota eleven went scoreless. It was generally admitted that the Minnesota men did not extend themselves against South Dakota.

* * *

Coach Zuppke, of Illinois, to-day ordered his players to discard the broad stripe of orange on their stockings and to wear plain blue. The glaring stripe was too good a mark for tacklers.

White Sox to Train On Coast Next Year

CHICAGO, Sept. 29.—The Chicago American League team will train in California next season. President Comiskey made the announcement yesterday. Because of the world's tour of the Chicago team and the New York Nationals there has been some doubt as to the local club's training plans.

Only a part of the Sox will make the world's tour. The rest of the team will assemble on the Pacific Coast late in February. The players who make the world's tour will join them a fortnight later.

Alabama Works Hard For Georgia Game

ANNISTON, Sept. 1.—"Red" Moore, the Washington and Lee star who is coaching the Alabama Presbyterian College football squad, is rapidly rounding his men into form for the initial clash with Georgia on October 4.

"Blondy" Archibald, Stevenson, Green and others of last year's squad are showing their old-time form and there is said to be some good material among the new students who have arrived.

Leaves Fall, Gridiron Sizzles, and Ouimet's Name Adorns Sport Pages

BUT IT IS NOTED THAT BASEBALL STILL HANGS ON

By O. B. Keeler.

THE leaves are falling, as they usually do in the fall. There is perceptible in the shaking air a muttering and a roaring of a thousand football fields. The crop of pigskin alibis already is blossoming. And interspersed is a heavy sprinkling of dope concerning a Young Person actually named Ouimet, and some older persons known (familiarly) as Vardon and Ray.

But hither and yon, or somewhere in that neighborhood, we still manage to collect an occasional earful concerning a Regular Game—a more regular game, maybe.

And we realize, in our more or less lucid moments, that Baseball still is in our midst, or a trifle to the northeastward.

The Big Series still is to play.

* * *

ALONG with other whispers comes the report of classy performances by Rivington Bisland and Clyde Wares, Southern League stars obtained by the St. Louis Browns. We note also that Elmer $7,000 Brown, ex-Billiken, held the Giants entirely hitless during the six innings he worked for Brooklyn recently. Which must have reminded Mr. McGraw (sadly) of a certain other Mr. Brown, who was wont to toll on occasions of large importance at the Polo Grounds in years gone by.

* * *

THERE was little doubt that Bisland would make good, especially after he was injected into the wrecked and ruined system of the hapless Browns. And the Browns don't look nearly so hopeless, by the way.

With Derrill Pratt on first base, Wares at second, Bisland at short and Austin at third, the tail-end contenders will have a very flossy inner defense to open the ball next year.

And that inner defense thing does help out.

If you don't believe it, try to recall some consistently-winning ball club that didn't have a good infield.

* * *

SPEAKING of the Browns, it crops up that there is a ball club without any record-breaking ability whatever—unless it is for Sliding Down the Cellar Door—which, nevertheless, is the most feared and respected record-buster of all ball clubs.

Last season the Browns stopped Walter Johnson's winning streak. This year they flagged Joe Boehling after he had copped eleven in a row. The Athletics had won fifteen successive games when the lowly Browns bumped them. They put over a tally on W. Johnson after he had traveled 56 2-3 scoreless innings.

And last Wednesday the Browns crippled Cal Brown and Stuffy McInnis, of the Athletics, in the same game.

The last instance is not mentioned ill-naturedly. It is merely chucked in as lagniappe, or good measure, to show that the habit of record-busting is strong upon the Browns.

Maybe it will be strong enough to extract them from the Cellar Class in 1914—what?

That would be pretty strong.

* * *

REVERTING for the moment to R. Bisland, Wallop Smith, now with Washington, comes to the front with a large number of ornate remarks concerning his ex-side-kick.

Smith is in St. Louis for the winter, mainly because he lives there. Following are Mr. Smith's remarks about Mr. Bisland, quoted in part, as there are space limitations:

"If Bisland doesn't make good with the Browns, I wouldn't give four cents for my chance to stick with the Senators—and Griffith bought me at that. And I feel pretty confident.

"Bisland is a natural ball player, if ever there was one in this world. He is one of the fastest men in the short field I ever saw, and if he has a weakness there I failed to spot it, playing a whole season on both sides of him. He goes with equal ease to either side. Picking up bounders in deep short and shooting them over to first is pie for the kid, and the only thing he likes as well is to race over back of second, scoop one in his glove, and nail the runner by a step at first. Often and often I would get over to second as fast as I could, just miss the ball, and come up just in time to see Bizzy whipping it over."

Following which, Wallie went on to praise Bisland's hitting ability, especially in the pinches, and had a few kind words to say of his speed in starting two-ply killings or performing as middleman in the double plays.

If Hedges got all of it, he ought to raise Bizzy's pay at once.

* * *

EVEN at this distance, we can see one redeeming feature in connection with the poor showing of the New York Yankees this season.

If they had done well after their spring training excursion to Bermuda, all the other clubs would have wanted to train there in 1914.

Whereupon the scent of the onion would have been abroad in the land, whether the annual Lemon Crop was a success or not.

* * *

IT doesn't look humanly possible to avoid taking sides in the world's series row much longer. We're going to look up some dope on the situation—and some more dope, maybe—and after that it may appear feasible to let the General Public in on the deal.

How far in, is another Question.

Women Take Part In Baseball Riots

CUMBERLAND, MD., Sept. 29.—The baseball game yesterday at Midland between Cumberland and Midland was marked by a series of riots, and the 2,500 spectators were in frequent mix-ups, in which women proved to be even more aggressive than men.

The first wrangle occurred in the second inning when C. Loppold, of the Cumberland team, was struck by a Midland player. In the sixth inning Manager Nelson W. Russter, of Cumberland, was hit during a dispute. In the meantime a turmoil ensued in the grandstand, where women were fighting almost constantly.

Two women fought for nearly half an hour and men were unable to separate them. They scratched each other and used handbags as weapons. Four separate fights occurred in the grandstand.

Women Golfers Clash For Canadian Title

MONTREAL, Sept. 29.—Play in the Canadian golf championship tournament for women began on the course of the Royal Montreal Golf Club here this morning. Miss Mabel Harrison, Miss Muriel Dodd and Miss Gladys Ravenscroft, champion women golfers of Great Britain, are prominent contenders for the Canadian title. After leaving Montreal, the three British women will go to Wilmington, Del., and endeavor to lift the American championship in the match to be played the week after next.

FODDER FOR FANS

The New York Yankees will have to hustle this week to get out of last place in the American League, for the Browns gained on them by defeating the Tigers yesterday. The White Sox began the farewell week by blanking the Ceveland Naps, who became more firmly lodged in third place.

* * *

Opinion over the merits and demerits of the Giants and Athletics is pretty evenly divided. Even among the experts each club has its defenders. George Stallings, manager of the Boston Nationals, and a keen judge, picks the Giants, while Napoleon Lajoie, of the Cleveland Naps, one of the "old masters" of the game, picks the Athletics.

* * *

Joe Jackson, of the Cleveland Naps, believes that poor pitching will cost the Athletics the world's championship and predicts that New York will take four straight games.

* * *

Manager Connie Mack, of the Athletics, has come out against the ruling of the national commission that players eligible to compete in the world's series may not write baseball articles about the post-season games. One New York paper is already advertising expert stories of the games by Christy Mathewson.

* * *

When the National League season ends the Brooklyn Dodgers will make a tour of Pennsylvania and the South.

* * *

The Cardinals and Browns will play a seven-game series for the championship of St. Louis beginnig October 6.

* * *

The Boston Red Sox are scheduled to play three consecutive double-headers with the Yankees beginning at he Polo Grounds this afternoon.

* * *

Milwaukee has won the pennant in the American Association and Denver in the Western League.

MORPHINE
Opium, Whiskey and Drug Habits treated at Home or at Sanitarium. Book on subject Free. DR. B. M. WOOLLEY, M-N, Vinco Sanitarium, Atlanta, Georgia

Gibbons and Kelly To Box at Kenosha

CHICAGO, Sept. 29.—Mike Gibbons, of St. Paul, and "Spike" Kelly, of Chicago, signed articles last night to box ten rounds at Kenosha, Wis., on October 10. The match, according to the promoters, will be for the welterweight championship. The men agreed to weigh 145 pounds at 3 o'clock on the day of the fight.

RICHARDS ENTERS CORNELL.

ITHACA, N. Y., Sept. 1.—Alva Richards, who won the high jump at the Stockholm Olympic games, has entered Cornell Agricultural College and reported to Track Coach Moakley. Richards competed for the Illinois Athletic Club in the national championships at Chicago last summer and it is understood that he has not severed his connections with the Chicago club.

While on the Pacific Coast read the San Francisco Examiner

Emory Opens Gridiron Season on October 13

EMORY COLLEGE, OXFORD, GA., Sept. 29.—Emory's interclass football team has selected October 13 as the date for the gridiron season to open. Two games will be played that afternoon, the first being when the seniors and juniors meet, and the second will be the sophomore-freshman battle.

The juniors are already down to hard work. This eleven won the 1912 pennant, and have returned every member of the team for work this year. Coach Shingler has not been out yet, owing to his accident when his arm was broken while attempting to crank an automobile.

DUNDEE VS. AZEVEDO.

LOS ANGELES, Sept. 29.—Johnny Dundee and Joe Azevedo were matched yesterday to box twenty rounds on October 14 at the Vernon arena here. They will meet as lightweights.

MONEY
LOANED TO SALARIED MEN AT LAWFUL RATES
ON PROMISSORY NOTES
Without Endorsement
Without Collateral Security
Without Real Estate Security
NATIONAL DISCOUNT CO.
$211-12 Fourth National Bank Bldg.

Standing of Clubs.

AMERICAN LEAGUE.

Games Monday.
Philadelphia at Washington.
Boston at New York.

Standing of the Clubs.

	W.	L.	Pc.		W.	L.	Pc.
Phila.	95	52	.647	Chicago	77	72	.517
Wash.	85	63	.574	Detroit	64	85	.430
C'land.	83	65	.561	S. Louis	56	94	.373
Boston	76	67	.532	N. York	53	91	.370

Sunday's Results.
Chicago 1, Cleveland 0.
St. Louis 3, Detroit 1.
No other games played.

NATIONAL LEAGUE.

Games Sunday.
New York at Boston, two games.
Brooklyn at Philadelphia; two games.
Chicago at Pittsburg.

Standing of the Clubs.

	W.	L.	Pc.		W.	L.	Pc.
New Y.	96	48	.667	Boston	65	81	.445
Phila.	86	57	.601	B'klyn.	63	81	.438
Chicago	86	65	.570	C'natl.	64	87	.424
P'burg.	78	69	.531	St. L.	49	99	.331

Sunday's Results.
Cincinati 2-3, Chicago 0-5.
No other games played.

OTHER RESULTS.

American Association.
Columbus 13-0, Minneapolis 3-0.
Louisville 1-3, Milwaukee 3-0.
Indianapolis 3-0, St. Paul 5-1.
Toledo 1-1, Kansas City 4-0.

YANKEE CYCLE CHAMP LOSES.

NEWARK, N. J., Sept. 29.—Donald McDougall, world's amateur title-holder last year, went down to defeat yesterday before the superior speed of William Bailey, England's amateur cycle champion, in straight heats in their two-thirds of a mile match at the Veldrome here.

FLICKENSTEIN REAL DEMON ON MOTORCYCLE

A THREE-CORNERED match race between Tex Richards, Morty Graves and Newman Flickenstein will be one of the big features offered at the reopening of the Motordrome Tuesday night. The trio will meet in three heats, the first being a mile, the next two miles and the third five miles.

Graves' new machine is going great guns these days; Richards' famous "23" has always been considered one of the fastest in the world, and Flickenstein, who recently joined the daredevil squad in Chattanooga, has beaten both Richards and Graves.

As a result both Tex and Morty are out for revenge Tuesday night. They admit that Flickenstein can get over 90 miles and hour out of his "boat," but that doesn't seem to worry them any.

The other big event on the card is a twenty-mile race in which all the riders will compete. There should be thrills enough for the most rabid fan in this long, furious grind.

Arthur Chappelle, the world's champion motorcycle rider, is expected to arrive here to-day, and he may start Tuesday night.

FREE $5,000 GIVEN AWAY FREE

IN PRIZES

"WANT AD" USERS

YOU ARE ENTITLED TO

10 VOTES

FOR EVERY CENT YOU SPEND FOR WANT ADS

GET A CERTIFICATE—GIVEN FREE.

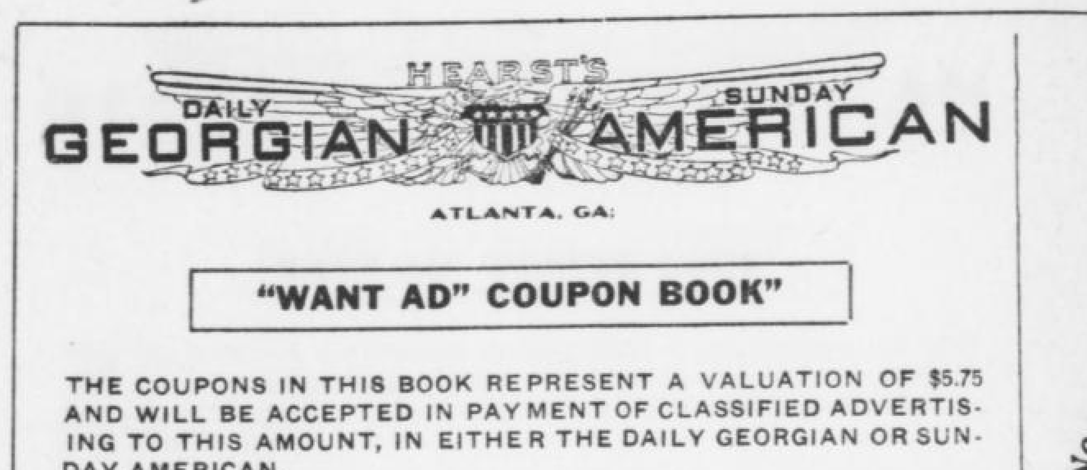

BUY A COUPON BOOK—YOU SAVE MONEY.

VOTE FOR YOUR FAVORITE IN THE BIG "WANT AD" CONTEST

ORGANIZATIONS.

North Atlanta Baptist Church
Woodmen of the World, J. C. Root Camp, No. 80
Standard Club
St. Anthony's Church
St. James M. E. Church
Order of Owls
Jones Avenue Baptist Church
Hyperion Club
Asbury M. E. Church
Tabernacle Baptist Church
Highland Park Church
Inman Park Church
Jackson Hill Church
South Side Baptist Church
Transportation Club
Central Club
Howell Station Christian Church
St. Paul M. E. Church
Southern Christian Orphans Home

Here Are Contestants Who Are in the Race. You May Send in Your Votes and Nominate Any Worthy Organization or Individual.

LADIES' CLASS.

Miss Dorothy Bradley
Miss Eva Cheney
Miss Kate Lovelace
Miss Emma Paul
Miss Kate Lehman
Miss Louise Ashworth
Mrs. M. E. Sanders
Miss Edwina Harper
Miss Edith Hartman
Miss Grace Pounds
Miss L. D. Thomas
Miss Viola Wilkie
Miss Marie Evans
Miss Lula Gachet
Mrs. C. N. Rebb
Mrs. Vera Johnson
Mrs. J. D. Gardner
Mrs. J. J. McLeod
Mrs. McCarthy
Miss Lois Butler
Miss Alta Wallace
Miss Sally Cobb Johnson
Miss Leona Milton
Miss Vista Black
Mrs. J. Swanton

GIRLS' CLASS.

Vivian Autrey
Carrie Bennett
Muriel Briley
Addie Lee Conrad
Marie Carlton
Isabella Dixon
Christine Earnest
Nancy Fleming
Mary Huff
Miss Robert Harbour
Willie Hambrick
Gladys McLean
Myrtle Sims
Mary Tiller
Lillias Wells
Fannie Mae Cook
Imogene Weaver
Sarah Wagstaff
Miss Helen Brantley

BOYS' CLASS.

Harvey Anderson
James Belk
Lehman N. Byck
Joel Clayton
Ebbylex Carroll
Meldrim Call
Russell Chamblee
Buel Crawley
Ira Dull
Earnest L. Dennard
R. T. Fears
Dan Garagan
Walter Hood
Ralph Henderson
Albert Jennings
Vincent Johnson
Pat Logan
Wolf Lakoff
Willie Murphy
Harold McRea
John Owens
Powell Pendley
Hinton Parker
Paul Peyton
T. K. Roberts
Harry Sappington
Robert Sparks
Dave Schewel
Robert Smith
Victor E. Smith
George Rosser
Hugh Testard
Cobb Torrence
Robert Wilson
Elmer Reeves
Nathan Minsk
Philip Gilstein
Hunter Lewis
John Sutton
Dewitt Tildon
Percy Carter
William Turner

MEN'S CLASS.

W. A. Davis
Lou Castro
J. D. Butler
H. I. Beall
W. D. Meara
B. B. Hay
C. O. Howell
L. L. Rarvey
W. G. Tumlin
Thomas H. Pitts
W. W. Hagerson
W. J. Preston
M. M. Rollestone
A. Murphy
J. A. Cook
Frank Hammond
M. L. Garlyck
F. B. McGee
J. L. Carroll
Y. B. Smith
J. Y. Bushley
Horace Ingram
Joe Latimer
Otis Webb
H. W. Kilpatrick
R. M. Netherland
Flynn Hargett
J. W. Bracewell
John Zachen
A. P. Davis
B. M. Mason
M. E. Chaney
E. C. Andrews
J. L. Carroll
R. M. Brandon, Jr.
A. L. Welling
D. L. Barfield
J. B. Woodard
Charley Wynne
J. E. McLoughlin
Mr. Foster, Jr.
W. H. Brotherton
H. L. MacEwing
G. L. Lesley
Chess Lagomarsino
M. Harralson
T. F. Goodwyn
Charlie Harwell
E. L. McIntyre
W. H. Warren
J. J. Francis
W. O. Gifford

The Sunday American
The Atlanta Georgian

Published by The Georgian Co.

20 East Alabama St. Atlanta Georgia

Entered at Atlanta postoffice as second-class matter.

SUBSCRIPTION RATES

By Carrier or Agent

Daily and Sunday 12c
Daily only 10c

BY MAIL

Postage Paid to any Address in the United States or Mexico

MAIL SUBSCRIPTIONS PAYABLE IN ADVANCE

DAILY AND SUNDAY:

1 Year	$7.00
6 Months	3.50
3 Months	1.75
1 Month	.60

DAILY ONLY:

1 Year	$5.20
6 Months	2.60
3 Months	1.30
1 Month	.45

SUNDAY ONLY:

1 Year	$2.50
6 Months	1.25
3 Months	.70
1 Month	.25

RAILWAY SCHEDULES.

SOUTHERN RAILWAY.

"PREMIER CARRIER OF THE SOUTH."

ARRIVAL AND DEPARTURE OF PASSENGER TRAINS, ATLANTA.

The following schedule figures are published only as information, and are not guaranteed:

No.	Arrive From—		No.	Depart To—	
36	Birmingh'm	12:01 am	36	New York	12:15 am
35	New York	5:00 am	20	Columbus	5:20 am
13	Jacksonville	5:30 am	13	Cincinnati	5:46 am
43	Washington	5:25 am	32	Fort Valley	7:15 am
12	Shreveport	6:30 am	35	Birmingh'm	5:50 am
16	Heflin	8:20 am	7	Chat'n'ga	6:40 am
29	New York	11:15 am	12	Richmond	6:55 am
8	Chat'n'ga	10:35 am	23	Kansas City	7:00 am
7	Macon	10:40 am	16	Brunswick	7:45 am
17	Fort Valley	10:45 am	29	Birmingh'm	11:30 am
21	Columbus	10:50 am	38	New York	11:01 am
6	Cincinnati	11:10 am	40	Charlotte	12:00 n'n
29	Columbus	1:40 pm	6	Macon	12:20 pm
30	Birmingh'm	2:30 pm	30	Columbus	12:30 pm
40	Birmngh'm	12:40 pm	30	New York	2:45 pm
39	Charlotte	3:55 pm	15	Chat'n'ga	3:00 pm
5	Macon	4:00 pm	39	Birmingh'm	4:10 pm
37	New York	5:00 pm	18	Toccoa	4:30 pm
15	Brunswick	7:50 pm	22	Columbus	5:10 pm
11	Richmond	8:15 pm	5	Cincinnati	5:10 pm
24	Kansas City	9:20 pm	23	Fort Valley	5:20 pm
18	Chat'n'ga	9:35 pm	28	Heflin	5:45 pm
19	Columbus	10:20 pm	10	Macon	5:30 pm
31	Fort Valley	8:00 pm	44	Washington	8:45 pm
14	Cincinnati	11:00 pm	24	Jacksonville	9:30 pm
23	Jacksonville	6:50 am	11	Shreveport	11:10 pm
17	Toccoa	8:10 am	14	Jacksonville	11:10 pm

All trains run daily. Central time.

City Ticket Office No. 1 Peachtree St.

SPECIAL NOTICES.

TAXICABS.

TAXICABS, Belle Isle
IVY 5190, ATLANTA 1598.

FUNERAL DIRECTORS.

Barclay & Brandon Co
Funeral Directors; now in new home, 246 Ivy st., cor. Baker. Auto ambulance, auto hearse.

LOST AND FOUND.

LOST—Saturday probably at Forsyth Theater, black seal pocketbook, containing money and identification card and other papers. Very liberal reward if returned to William H. Wheeler, Ansley Hotel.

LOST—Bunch of keys; Healy Barber Supply tag, No. 300. Reward. 43 North Broad St.

LOST—Small white poodle dog, male; answers to name "Gip." Return to 66 Todd avenue and receive reward. Phone Main 5120.

LOST—Gold vanity case, with heavy gold chain. Notify J. G., care Georgian.

LOST—On East Hunter car, or near ...e, Friday night, two iron ...ped in newspaper. Return ...ward avenue. Reward.

STOLEN—Boston terrier ... brindle with white marks ... breast and feet. Return ... wood Ave., for reward.

CONTINUED IN NEXT COLUMN.

LOST AND FOUND.

LOST—Last Tuesday afternoon, three $5 bills at Kress' or McClure's. Reward. Phone Yards 50.

LOST—Friday, on Pine street car, or between Trinity avenue and Ansley Hotel, gold bracelet, diamond setting, engraved Eva Gantt Lane. Reward if returned to F. W. Webster, apartment 11, 87 Washington street. Telephones Main 2587 and 9845.

LOST—Between 14 E. Pine and 70 Merritts, silver purse containing $50; also check on Lowry National for $2, payable to Earle F. Leonard. Finder call Ivy 5484-L and receive liberal reward.

LOST—Wednesday, September 24, bunch of keys. Return to American National Bank.

LOST OR STRAYED—Fox terrier bitch, white, large black spots, black head, long, smooth hair; name "Lillie." Reward. A. L. Dunn, 876 Ponce DeLeon Ave.

LOST—Wednesday night, ladies' gold watch. Finder return to 163 Glenn street and receive reward.

LOST—Gold handled umbrella with initials "E. K." on handle; left on North Decatur car about 3:30 Monday afternoon. Reward if returned. Call Main 2751-L.

LOST—Small bulldog, black and white spots; black head with small streak of white down middle, with white band at collar; very short tail. For reward return to A. E. McWaters, 482 South Pryor street. Call Main 1344-J.

LOST—Male Fox Terrier, white with black and tan head and ears; name "Mack." Call Bell Phone Ivy 523.

LOST—Two past due promissory notes in a plain envelope; valuable only to the lady who lost them. If found telephone George Campbell, Ivy 1900.

LOST—Thirty-second degree Masonic ring; "T. L. Henritz" engraved inside. Return to Georgian office, 7 Edgewood Ave. Reward.

W. M. COX cleans all kinds of carpets, rugs a specialty. Ivy 3135-J, Atlanta 1818. 146 Auburn Ave. 7-20-81

PERSONAL.

WANTED—The Tenth Anniversary number of The Los Angeles Examiner, issued December 24, will show you all the wonders of Southern California. Mailed to any part of the United States or Mexico 15 cents a copy; all foreign points 25 cents. Address Los Angeles Examiner, Los Angeles, Cal.

FREEMAN & PERKERSON, Clothes to Measure. 1,000 up-to-date patterns await your inspection: style, fit, workmanship and quality guaranteed. The Shop That Satisfies, 9½ Marietta St., over Elkin drug store.

GENEALOGICAL research made; coat of arms painted; prices reasonable; references. B. Carter, 1734 T street, N. W., Washington, D. C.

SPIRELLA CORSET SHOP 721 The Grand. Ivy 3590.

BE A DETECTIVE—Big pay; easy work; travel. We show you. Write Frederick Wagner, 1243 Lexington Ave., New York.

SUPERFLUOUS HAIR removal guaranteed; absolutely harmless; no chemicals used. Particulars free. Mrs. G. Rieflin, 24 Prince street, Rochester, N. Y.

LEARN whom to marry. Affinology explains choosing congenial companion. Read it before taking final step. Price, 50c. Box 5, Highland Park, Los Angeles, Cal.

BANISH wrinkles, pimples, blackheads, crows' feet; remove marks of old age. Write Royal Company, 53 York, New Haven, Conn.

GO ON THE STAGE—Will furnish book which tells you how for 25c. Address Stage, Box 410, care Georgian.

SUITS PRESSED.

EXPERT workmen. Call M. 1177; our messenger will call in business section. The Wright Shop, 15 Fairlie St., formerly Ideal Tailor Shop.

$100 REWARD—Ladies, our monthly compound never disappoints; safely relieves longest, most obstinate, abnormal case of suppressed menstruation in three days. Price, $2. Southern Remedy Co., Memphis, Tenn.

SHOES HALF-SOLED SEWED 50 CENTS

AT GWINN'S SHOE SHOP, 6 Luckie street, opposite Piedmont Hotel. Both phones. In a hurry. Call Taxicab Company for auto rent service.

ROBINS' Hair Dressing Parlor for ladies and gentlemen. Hairdressing, manicuring, etc.; combings made to order; children's haircutting. Miss Sadie Hyman, Prop. M. 3625.

GLUTEN BREAD.

ANY ONE in your home suffering from stomach trouble or kidney disease put them on Gluten Bread, made at 66 Edgewood Ave. only. Ivy 4987-J.

SERIOUS RESULTS come from trusses improperly fitted. John B. Daniel, at 34 Wall street, has an expert fitter and it will cost you no more to have him fit you, and it means insurance.

MATERNITY SANITARIUM—Private, refined, homelike. Limited number of patients cared for. Home provided for infants. Mrs. M. T. Mitchell, 26 Windsor street.

SWITCHES made from combings, $1; hairdressing and scalp treatment; children's haircut, 25c. Mrs. Allie Gallaher, 70½ Peachtree St.

CONTINUED IN NEXT COLUMN.

PERSONAL.

DENTISTRY

The Georgia Dental Parlors
101½ WHITEHALL, COR. MITCHELL.
WILL DO YOUR work for a few days at the following prices:
Set of teeth, $5.00.
22 carat Gold Crown, $3.00.
Bridge work, $3.00.
White Crown, $3.00.
Silver fillings, 50c.
And all other work at reasonable prices.

DANCING.

DANCING SCHOOL—Latest steps; private instructions. Ivy 6067-J. 43 W. Peachtree street.

MATRIMONIAL.

BACHELOR, 28, worth $50,000, would marry. C., Box 35, League, Toledo, O.

HANDSOME young man, college training, established business, would like to meet young lady of character and means, not more than 28, matrimonially inclined. Address Y., Box 80, care Georgian.

WOULD be pleased to correspond with young lady; object, matrimony. C. G., Box 6, care Georgian.

WOULD YOU marry if suited? Best matrimonial paper published. Mailed FREE. Correspondent, Toledo, Ohio.

EDUCATIONAL.

CHILDREN coached. Children unable to attend public school or wishing to make up studies; experienced in public school work. Miss Brown, 393 Central Ave.

EXPERIENCED Peabody teacher will coach pupils; also lessons in elocution and piano. W. 898-J.

WELL-KNOWN and experienced lady piano teacher that will give best attention will instruct a few mornings pupils that are ambitious, and have residence studio near in on Peachtree. Address Music Teacher, Box 60, care Georgian.

EXPERIENCED Peabody teacher will coach pupils; also lessons in elocution and piano. W. 898-J.

ART LESSONS—Modern school, as taught in Paris and New York. Lula Ross, 27 Durant place. Ivy 857-J.

THE ATLANTA, select school for boys. J. A. Richardson, A. M. Preparation for Tech, Universities, West Point, Annapolis. Lessons taught at 300 Spring street.

CLASSES will open September 1 for vocal and instrumental music at 232 Spring street. Mrs. Theresa Grant-Hoffman.

SPANISH! SPANISH!

I WILL TEACH you Spanish as it is spoken in Castillo Spain or I will translate at reasonable terms. Apply Professor Campoamor, 25 East Ellis street.

SARAH ADELLE EASTLACK
SCHOOL OF EXPRESSION.
READING—THE SPOKEN WORD.
PROFESSIONAL TRAINING.
PERSONAL and PHYSICAL CULTURE.
ATLANTA INSTITUTE OF MUSIC AND ORATORY.
20 E. BAKER ST., ATLANTA. Ivy 6986

HELP WANTED MALE.

WANTED—Are you interested in Southern California? If you are, order the Tenth Anniversary number of The Los Angeles Examiner; date of issue December 24; it will give you just the information you are looking for. Mailed to any part of the United States or Mexico 15 cents a copy; all foreign points 25 cents. Address Los Angeles Examiner, Los Angeles, Cal.

WANTED—Experienced washer. Phillips' Hand Laundry, 24 Brotherton street.

WANTED—First-class upholsterer; state experience and wages expected. Address Steady, care Georgian.

YOUNG MAN over 21 years of age to act as salesman and learn the real estate business. See Mr. Anderson, 501 Empire Life (Flatiron) Building.

ANYBODY can earn $20 weekly, raising mushrooms, entire year, in cellars, sheds, boxes, etc. Markets waiting. Free booklet. Hiram Barton, 333 West 48th St., New York.

ADVERTISING MANAGER

THE LEADING Department Store of a hustling Texas town of 40,000 requires the services of an aggressive, up-to-the-minute advertising manager—a man who can write convincing ads and maintain and build upon the fine prestige the store now enjoys. One who has worked for these people is inserting this ad and knows surroundings will be pleasant. Write full details of experience, submitting samples of work, references, salary expected or arrange interview. Box 317, care American.

SALESMAN for Atlanta-made popular price tailoring goods proposition. Gross, 501 Gould Building.

WHITE, sober, energetic man who thoroughly understands the management of a Turkish bath; fine opportunity to run full all winter. Must have some money. J., care Georgian.

EARN $6 daily restoring faded colors in rugs and carpets. Armenian process. Great demand. Particulars free. Box 6, Norwood, Minn.

PRINTERS WANTED—Who are ambitious to advance. More money, larger opportunities than working at trade. Write for information. E. P. Mickel, Noel Block, Nashville, Tenn.

CONTINUED IN NEXT COLUMN.

HELP WANTED—MALE.

MAKE $5 per day with our patent process for resilvering mirrors; no capital, no office, no equipment that's not in every kitchen; instructive booklet free. American Mirror School, 409 Fullerton St., Louis.

WANTED—Prescription clerk or young man to work in our store who wants to learn the drug business. Will give privilege of attending college. Apply in own handwriting. Hammack Drug Company, 460 East Fair street.

I WILL teach several young men the automobile business in ten weeks by mail and assist them to good positions. No charge for tuition until position is secured. Write to-day. R. S. Price, automobile expert, Box 463, Los Angeles, Cal.

WANTED—Young man who understands edge grinding and knows something about surface work. Good opening for right man. State salary expected and experience. Address O. L. Walter Optical Company, Columbia, S. C.

LEARN AD WRITING Legitimate School of instructions; guarantee learning six weeks' course. Box 914, care Georgian.

ONE experienced band saw man. Apply at White Hickory Wagon Mfg. Co., East Point, Ga.

BARBER WANTED—Experienced; $14 guarantee and 60 per cent. Address Box 187, Jackson, Ga.

WANTED—Bushelman, young man, to make alterations and press new suits at once. A., Box 75, care Georgian.

WANTED—Several first-class stenographers. Phone Miss Lynch.
L. C. SMITH & BROS. TYPEWRITER CO.
121 N. Pryor. IVY 1949.

AUTO SCHOOL—Driving and repairing taught; course $25; position secured. Automobile Repair and Instruction Co. Porter Place Garage Bldg., 12 Porter place.

WANTED—An experienced colored presser, one that can take measurements. Apply 95 Windsor St.

WANTED—Boys about 18 years of age to work in spring bed factory. Southern Spring Bed Co., Hill St., Georgia Railway.

TEN good boys with wheels; can use a few after school hours. 32½ East Alabama, across from Temple Court Building.

WANTED—Experienced meat cutter for grocery store. One to go out for orders. References. 466 Highland avenue.

MEN WANTED for the Seventeenth United States Infantry. Must be able-bodied, single, between the ages of 18 and 35. Apply Fort McPherson, Ga.

AN energetic young man, more than 21 years of age, to act as salesman and learn the real estate business. See Mr. Anderson, 501 Empire Life (Flatiron) Building.

WANTED—Night clerk. New Albany Hotel, Albany, Ga.

WANTED—A boy to look after soda fount and sell cigars; must be honest and willing to work; send references and state salary. Box 286, Millen, Ga.

DAY AND NIGHT SCHOOL
Ask for Catalog. Draughon's Business College, Atlanta.

MAIL CARRIERS WANTED—$65 to $100 month. Many November examinations. Sample questions free. Franklin Institute, Dept. 48-G, Rochester, N. Y.

THE BEST OF THEM STOP AT THE EAL HOTEL, 42 to 52 DECATUR ST.; CENTER OF CITY; 25c AND UP A DAY; $1.50 AND UP PER WEEK. ATLANTA PHONE 2615.

DO YOU PLAY POOL? If you do, come to see "Bias" at the TERMINAL HOTEL POOL PARLORS. 35c in checks for 25c. Good tables, good cues and a nice bunch of clever boys.

New Management Rates Reasonable.
Hotel Peachtree
Atlanta Phone 1497. 83½ Peachtree St.

YES—We teach the barber trade and give position in our chain of shops at good wages, for $30, Atlanta Barber College, 10 E. Mitchell Street, Atlanta, Ga.

WANTED—Men to learn barber trade; great demand for barbers; big wages; easy work; short time required; expert instructions; tools given, earn while learning. Write for free catalogue. Moler Barber College, 38 Luckie street, Atlanta, Ga.

WANTED—Young men to learn pharmacy this fall; demands for our graduates exceed supply; next session begins October 1. Southern College of Pharmacy, 81 Luckie St., Atlanta.

FOR Colored Southern Automobile School, day and night classes. Corner Magnolia and Hulsey streets.

WANTED—Men to learn barber trade. Teach you in a short while. Position furnished. Complete course $30; salary while learning. Call or write. Southern Barber College, 151 Decatur street.

YES, shave 10c, hair cut 15c, massage 15c, at 41 Marietta, 4 E. Mitchell, 115 Edgewood, 99 Whitehall, 52 Ivy. White workmen. Clean linen. Baths 15c.

CONTINUED IN NEXT COLUMN.

HELP WANTED—MALE.

HILBURN HOTEL
10 and 12 WALTON STREET,
FOR GENTLEMEN only; center of city, near new postoffice; rate 50c, 75 c and $1.00

HELP WANTED—FEMALE.

WANTED—Young lady for suit department; must have experience. Apply at once. 28 West Mitchell St. United Credit Clothing Co.

WANTED—Good cook. Apply 71 Sells avenue.

WANTED—First-class, neat and clean cook. Apply 362 Peachtree street.

WANTED—First-class manicure. T. P. Stephens, 211 Citizens Bank Bldg., Tampa, Fla.

LADIES, city or country, to sell sanitary aprons, 100 per cent profit. Send $1, 75c or 50c for sample order. Lena Thomas, 3032 South Park avenue, Apt. 47, Chicago, Ill.

WANTED—A first-class cook. Apply 510 North Jackson St.

WANTED—Experienced neck-wear operators. All Star Mfg. Co., 66-70 West Mitchell St.

WANTED—Colored woman to cook and assist in general housework. 93 Inman Circle, Ansley Park.

LADIES WANTED TO SEND me 2c stamp, with ten names and addresses of friends living on rural routes, and I will send a package of pretty cards, suitable for mailing or framing. Alexander, P. O. Box 86, Atlanta, Ga.

WANTED—Girls to learn the ostrich feather business. Only those anxious to learn need apply. Steady position. Parisian Plume Company, 169 Peachtree street.

WANTED—Six experienced millinery preparers. Mrs. E. M. Buchanan, 342 Edgewood avenue.

WANTED—Two ladies to solicit high-class multigraph work on commission. Give phone number. Address W. D. H., Box 673, care Georgian.

$2.50 PER DAY SALARY and additional commission paid women in each town to distribute free circulars and take orders for concentrated flavorings. J. S. Ziegler Co., Chicago.

WANTED—Help in dressmaking. Apply 77½ Whitehall street.

LADIES—Make $15 to $25 weekly handling our ladies' sanitary specialties. Positive necessities. Quick sales. Light to carry. Write to-day. Madam Therme, Woman's Department, 222 N. Desplaines, Chicago.

LADIES—Make shields at home $10 per 100; work sent prepaid to reliable women; particulars for stamped addressed envelope. Eureka Co., Dept. 107-C, Kalamazoo, Mich.

WANTED—Girls who do all branches of work pertaining to hairdressing parlors. 56½ Peachtree St.

OPEN FOR FEW GIRLS to learn all branches pertaining to hairdressing parlors. We give diplomas. Will keep open nights. 56½ Peachtree St.

WOMEN—Get government jobs. Big pay. Write for free list of positions available. Franklin Institute, Dept. 602-G, Rochester, N. Y.

HANDSOME GIRLS TO POSE IN MOTION PICTURES. MODEL SIZE 36. CALL IMMEDIATELY. AL BARTLETT FILM COMPANY, 217 RHODES BUILDING.

WANTED—LADIES OF ABILITY and experience to solicit advertisements for a publication. 420 Kiser Bldg.

WANTED—Ladies to sell tickets; big pay. 56½ Peachtree St.

WANTED—Ladies to copy names and addresses for us at home during spare time; experience unnecessary; $5 weekly or more can be made; send 12 cents in stamps for first supply of material. Standard Copying Company, Nashua, N. H.

WANTED—Settled woman cook for small hotel in country town. White or colored. Wadley Hotel, Wadley, Ala.

WANTED—Expert millinery saleswomen who know how to make satisfactory sales. Grossman.

WANTED—Young women and girls desiring attractive positions. Welfare of operators and clerks closely supervised by the company; their conduct on the premises carefully guarded by matron, woman supervisors and chief operator, who have complete control over the retiring and operating rooms. Short training course for those inexperienced; salary paid while learning. Salary increased upon being transferred to operating force, and for those becoming efficient, increased as they become worthy, with opportunities for ultimate advancement to $75 per month. References proving the standing of the applicant essential. Those having educational advantages preferred. Lunch room and comfortable retiring rooms provided with several hundred Carnegie Library books for the convenience of the operators. Matron and trained nurse in attendance. Apply 8:30 to 5, Southern Bell Telephone and Telegraph Company Training School, 25 Auburn avenue.

DO YOU NEED HELP of any kind? A little "Want Ad" will get it for you.

CONTINUED IN NEXT COLUMN.

HELP WANTED—FEMALE.

GIRLS LEARN MILLINERY; best trade on earth for women; pays $60 to $100 a month. Write Ideal School of Millinery, 100½ Whitehall st. We make over and retrim hats free.

GOVERNMENT POSITIONS OPEN TO WOMEN. Write for free list. Franklin Institute, Dept. 602-F, Rochester, N. Y.

HELP WANTED—MALE AND FEMALE.

BUSINESS PERSONAL—We want to tell you of the wonderful opportunities afforded by Southern California, the land of sunshine, progress and advancement. Order the Tenth Anniversary number of The Los Angeles Examiner, issued December 24, mailed to any part of the United States or Mexico 15 cents a copy; all foreign points 25 cents. Address Los Angeles Examiner, Los Angeles, Cal.

WANTED—Hustlers; boys and girls to sell twelve packs of postcards, 10c each. Splendid premiums or cash commission. Write to-day. H. A. Puckett, Box 437, Atlanta.

WANTED—TWO GOOD COOKS; MEN OR WOMEN. WHITE OR COLORED. APPLY AT PEACHTREE INN.

WANTED—Men and women with ability to represent a superior line of underwear, hosiery and sweaters, sold direct to the wearer, on good commission basis; repeat orders assured. Apply to or write Mr. A. H. Putnam, 36 E. North Ave., Atlanta, Ga.

WANTED,
Cotton Mill Help
SPINNERS AND FRAME HANDS ESPECIALLY.
High Wages.
Fulton Bag & Cotton Mills, Atlanta, Ga.

PICTURE PLAYS.

WRITE MOVING PICTURE PLAYS. WE SHOW YOU HOW. We are in the film business, thus know how to criticise. Write us. Al Bartlett Film Co., Rhodes Bldg.

TEACHERS WANTED.

WANTED—Piano teachers two nights each week by gentleman without any musical talent. Write B. E. R., Box 31, care Georgian.

WANTED—Kindergarten teacher to take charge of class from 10 to 12:30 Sundays at Universalist Church. Phone Mr. Beauvais, Main 3026, or call at 36 North Pryor street.

TEACHERS WANTED—Especially principals and assistants. Foster's Teachers Agency, 616 Third National Bank Bldg., Atlanta, Ga.

AGENTS AND SALESMEN WANTED.

AGENTS wanted to sell a new book, "Wonders of Providences," a great record of God's faithfulness in dealing with the people of all classes; 350 pages; price, $1.25. We pay agents 50 per cent commission. Hopkins Book Concern, Atlanta, Ga.

SALESMEN WANTED—Big demand and big money in handling the Portable Golden Gem Adding Machine; retails at only $10. Automatic Adding Machine Co., 148 Duane St., New York.

AGENTS—Sell dollar combination, silk ties, silk socks and monogram cuff link, stick pin set; free; or three silk neckties. Same set free. 67% profit. Free samples. Comer Neckwear Co., 1444 Fourth, Dayton, Ohio.

BIG MONEY MAILING Circulars for others. Send 25c for copyrighted instructions. Alexander, P. O. Box 86, Atlanta, Ga.

VACUUM cleaner agents: Here it is. New design in wheel-operated powerful bellows-type cleaner; exclusive appearance; sells quickly at reasonable price. Write for particulars about money-back guarantee. Doty Company, Dayton, Ohio.

WE FURNISH you capital to run profitable business of your own. Become one of our local representatives and sell high grade custom made shirts; also guaranteed sweaters, underwear, hosiery and neckties direct to homes. Write Steadfast Mills, Dept. 29, Cohoes, N. Y.

NECKTIE proposition for holiday trade. Beautiful premium to each customer. Ladies or gentlemen make $40 a week from now until Christmas. Outfit free to workers. Be first in your neighborhood. Wilson Mfg. Co., Lancaster, Ohio.

WE PAY you well to be a national agent. Snappy goods. Big profits. New sales plan. Our reputation and big capital backs you. Wm. J. Dick, Mgr., Dept. 13, 20 W. Lake, Chicago.

CONTINUED IN NEXT COLUMN.

AGENTS AND SALESMEN WANTED.

EXPERIENCED lot salesman for high-class North Side sub-division. W. T. Martin, 819 Empire Building.

AGENTS and canvassers wanted to handle Bibles and Clocks during the fall season. Best sellers on the market. 100 per cent profit. Goods sell themselves; no experience necessary; all you need is a sample. Write to-day for terms and full particulars. Mississippi Sales Co., Dept. 92, Potts Camp, Miss.

AGENTS—Something new; fastest sellers and quickest repeater on earth. Permanent, profitable business. Good for $50 to $75 a week. Write for particulars. American Products Co., 8081 Sycamore street, Cincinnati, Ohio.

AGENTS—Wonderful opportunity. Act quick. Sell "Ambrew" Concentrated Beer Extract. Makes genuine beer by adding water. Strictly legal. Enormous profits. Large sales. Send postal to-day and we'll show you how to make money quick. The Ambrew Co., Dept. 2503, Cincinnati, Ohio.

AGENTS—The biggest thing out. Sell "Zanol" Concentrated Liquor Extracts. For making liquors and cordials at home. The real article. Save over 50%. Small package, enormous demand, big profits. Strictly legitimate. Start while it's new. Don't delay, just a postal today. Universal Import Co., 501 Sycamore street, Cincinnati, Ohio.

Cost 3c; Sell 15c to 25c.

FAMILIES buy 12 to 40 sets. Hotels hundreds. Free demonstrating sets. Anyone can attach. EVERGRIP GLIDING CASTERS. Save carpets, floors, furniture. Carried in pocket. Agents earn $25 to $100 weekly. Evergrip Co., 20 Warren street, New York, Dept. 91.

SALESMEN—Experienced in any line to sell general trade in Georgia. Unexcelled specialty proposition. Commission contract. $35 weekly for expenses. Vacancy October 1. Continental Jewelry Company, 347-39 Continental Bldg., Cleveland, Ohio.

AGENTS—New household specialty. Exclusive territory. Dept. H., Bin F., Newton, Iowa.

AGENTS, WOULD YOU TAKE steady job making $30 weekly, with opportunity to be district manager at $3,000 yearly? No experience required. My goods are snappy self-sellers. Make big money quick by writing me to-day. Learn about our $1,000 contest. E. M. Davis, President, 856 Davis Block, Chicago.

WANTED—Traveling salesman for Georgia. Fall and holiday line for merchants in small towns. Big commissions; paid weekly. Address Import Company, Granite Building, St. Louis, Mo.

AGENTS—A gold-engraved stickpin and cuff link set free with every necktie sale. Write quick for terms and free samples if you want a fast seller and a big money-maker. Milton Tie Company, 5729 Hopper street, Dayton, Ohio.

WANTED—City salesmen; the New Home Sewing Machine Company, 10 Trust Company of Georgia Bldg.

WE HAVE openings for ten lot salesmen to sell improved lots in Druid Hills and Peachtree section, on easy terms. A hustler can earn from $250 per month upward. Address "Lot Salesman," Box 13, care Georgian.

WANTED—Capable, responsible solicitors for high-class proposition; good pay; sample outfit free. Amstutz Supply Company, Berne, Ind.

SALESMEN—New office specialty; sells for cash; no orders. Bin F, Newton, Iowa.

AGENTS—500 per cent profit. Something new. Big demand everywhere. $10 daily easily made. Write today for free sample. J. R. Bourdeau, Mgr., 435 N. Clark, Chicago.

SALESMEN—$10 per day commission from the best punch board line on the market; weekly settlement; write immediately. American Factories Co., St. Louis.

AGENTS, canvassers, crew managers, salesmen wanted in every community for our famous 7 and 8-cake of soap assortments; advertising price 25c; costs you 12½c; attractive premiums given; everybody buys; lose no time getting our list money-getters. Moore Bros. Co., Manufacturers, Established 1890, 288 Greenwich street, New York.

AGENTS—Make 500 per cent profit selling "Novelty Sign Cards." Merchants buy 10 to 100 on sight; 800 varieties; catalogue free. Sullivan Co., 1234 VanBuren St., Chicago, Ill.

SALESMEN wanted for live proposition; virgin territory; five-year position; reliable workers advanced to crew manager. Rare opportunity for those getting in on ground floor. State managers wanted. Call or address 521 Candler Building, Atlanta, Ga.

AGENTS WANTED—100 per cent profit selling useful specialty; used in homes, hotels, stores and by auto owners; good repeater; sample free. Address Auburn, Box 159, care American.

SIDE LINE SALESMEN—We are makers of fastest selling advertising novelty ever made; sells all lines trade; strong on banks. Address N. M. Co., this paper.

WANTED—Agents to handle Agnine Complexion cream; sold across the counters for the past thirty years. Hundreds of indorsements from all parts of the country. We have now decided to give it national advertising. Complexion Cream, Box 695, care American.

CONTINUED IN NEXT COLUMN.

Want Anything?

TELEPHONE
MAIN 100.
ATLANTA 8000.

Telephone clerk will take your ad, and, if requested, assist you in wording, or will write the ad for you—that's his business. He will also make it as brief as possible to obtain the results desired. In order to accommodate customers accounts will be opened by phone, but you will make payments promptly after publication or when bills are presented by mail.

Classified Advertising Rates:

1 insertion	10c a line
3 insertions	6c a line
7 insertions	5c a line
30 insertions	4½c a line
90 insertions	4c a line

No advertisements taken for less than the cost of two lines. Six words make a line.

To protect your interests as well as ours, an order to discontinue an ad will not be accepted over the phone. Please make order to discontinue in writing.

TELEPHONE
MAIN 100.
ATLANTA 8000.

LITTLE ADS THAT BRING BIG RESULTS

AGENTS AND SALESMEN WANTED.

SALESMEN of the "make good" kind, those who can get the order after the order chaser sales, can make permanent connections with a high-grade corporation calling on automobile owners. H., Box 44, care Georgian.

WANTED—Man in every town where they have waterworks system, to sell the Venus bath spray; something new; nothing like it. Southwestern Mercantile Company, Inc., 210 Baltimore Building, Oklahoma City, U. S. A.

WANTED—Agents. Strong made $159 last week. Sold 52 $5 metal window display bulletin boards in one block. Parker, Box 96, care American.

WANTED—Few good salesmen to sell the best sub-division proposition in State. Mr. Quinn, Box 980, care American.

WANTED—Agents make $5 to $10 a day; auto specialty; sells at sight, every auto owner buys. Write for particulars. Perfecto, Box 701, care American.

SALESMAN—Georgia territory open; must be producer; excellent opening; staple line; expenses advanced against commission contract; references required. Address Commission, care American.

WANTED—Agents; four-in-one four-in-hand. Something new. Twelve colors, five styles. Big seller. Good profit. Handsome leatheret pocket folder outfit. Milton, Box 697, care American.

AGENTS—Do not accept any offer until you have ours. Write for free samples and fall catalog of whirlwind sellers. Kreisher Sales Company, 145 North Railroad street, Bellevue, Ohio.

GENERAL AGENT—In every city, to sell the new fender and license holder for autos; every Ford must have one; $1 per set. Klorb Company, Hamilton, Ohio.

AGENTS—Make $1 an hour with our 86 sensational offers. Here's one offer: Twelve pairs of guaranteed hose, only 85c, with 60c worth of handkerchiefs or garters free. Write quick for free outfit. C. H. Reed & Co., Baltimore, Md.

WANTED—Agents; start at once. Make $5 to $10 eevry day selling our specialty. Great demand. Investigate. Terrace, Box 106, care American.

AGENTS—To handle specialty that sells on sight; sure repeater; big profits; ask for particulars. Address F, Box 75, American.

AGENTS—Salary or commission; greatest seller yet; every user pen and ink buys on sight; 200 to 500 per cent profit; one agent's sales $620 in six days; another $32 in two hours. Box 32, care Hearst's American.

AGENTS—Hundreds making $50, $75 weekly; sensational offer; $1 nickel-plated safety razor; beautiful chased handle; 25c stick finest quality shaving soap; all 12½c. United, Box 83, care American.

SPLENDID opening for several good parties handling our specialties. Handsome earnings. Apply promptly. Associated Factories, Box 184, Statesville, N. C.

AGENTS make $3 to $5 a day selling our wardrobe outfits. Sells for $1.50. Write for particulars. Bullock Importing Company, Henderson, N. C.

CONTINUED ON NEXT PAGE.

AGENTS AND SALESMEN WANTED.

AGENTS—Double your income selling guaranteed knit goods for largest manufacturer in America. Write for free outfit and particulars of greatest money-making proposition ever offered. Income, Box 638, care Georgian.

WE WANT an agent on every R. F. D. and in every town in the South; fine trade puller for small town merchants. Write for proposition. Chas. D. Barker, 23 Peters St., Atlanta, Ga.

WANTED—Salesman to sell CASEY JONES 5-CENT CIGARS. Address, with reference, Havana Cigar Co., St. Augustine, Fla.

AGENTS—For staple articles; big commission; sells like wild fire; samples free to workers. H. T. Grady Co., 109 Woodward avenue, Atlanta, Ga.

WANTED—Agents everywhere to handle fast selling necessities; make $5 to $15 daily. Write for catalogue and agents' prices. Samples free. Hatcher Mfg. Co., Dept. 3, Atlanta, Ga.

AN AGENT in every county to sell our new maps. Times will be good and money plentiful this fall and winter. Quick advancement to the right party. Call at once. Huse Company, 520 Temple Court, Atlanta, Ga.

FIFTEEN good salesmen wanted to sell out a beautifully wooded subdivision, less than three miles from center of city; exceptionally liberal commissions offered. Apply 204 Trust Co. of Georgia Bldg., between hours of 9 and 10.

SALESMEN WANTED.

WE ARE organizing a stock company to manufacture a United States metallic railroad tie, and are in need of two first-class salesmen of proven abilities and with large city acquaintances. Splendid opportunity for men who want to prosecute this proposition with indefatigable assiduities. Call between 4 and 5 p. m. at 611 Empire Life Building.

WANTED—Representative for a high-grade steam specialty; practical steam man or man with established territory preferred. Do not object to selling non-competitive goods. Address Established 900, care Georgian.

SALESMEN—Capable specialty man for Georgia; staple line on new and exceptional terms; vacancy now; attractive commission; $35 weekly for expenses. Capable, A-65, care Georgian and American.

SALESMEN everywhere; $15 daily selling $20 soda fountain. Address Manufacturer, Box 151, care Georgian and American.

SALESMAN wanted for country towns; $25 weekly salary and $5 per day allowed for expenses when traveling. Salesman, Box 30, care Georgian.

AGENTS—$20 daily; easy sales; big profits; selling 50c sheet music for 6c. Latest hits, best publishers, largest variety. Write quick. Music, Box 80, care American.

WAYS to make money easy. Quick! Particulars free. Address Box 400, care American and Georgian.

WANTED—Agents in every town; sell to automobile and motorcycle owners; quick seller; good profits; investigate to-day. Address P. O. B., Box 539, care American and Georgian.

BLESSING TO AGENTS—Chance of lifetime; enormous sales; hat pin point protectors; surprising terms; sample 10c. D. P., Box 534, care American and Georgian.

WANTED—Three real salesmen; men who have ambition to make a permanent connection with old-established firm on high-grade nationally advertised specialty, sold to all classes of retail trade in towns and smaller cities. Producers can connect with $3,000 annually, or better, more than expenses. References and bond required. Address C., Box 401, care American.

JAEGER, JR., VACUUM CLEANERS. Get the sales; large profits; special wholesale prices. Address J. M. C., care Georgian and American.

SALESMAN to handle a popular line of fur neckwear and fur muffs as side-line on commission; one who is acquainted with the trade; security for samples required. Answer Samples, Box 5, care American.

DON'T READ—Attention, copyrighted. Expert salesmen can make $250 per month selling county rights; no competition; exclusive territory. Exclusive, care American.

WANTED—Good stock salesmen who can sell shares and get the money. Nothing to equal this opportunity. Good commission. X. Y. Z., care American.

WANTED—Five ambitious and energetic women to sell corsets. Business training free. Corsets care American.

SPECIALTY SALESMEN—How does $500 per month sound to you? If you have made good selling pianos, scales, typewriters, books, adding machines, insurance, stocks and bonds, automobiles or other lines where creative salesmanship is essential then you can get a permanent contract with leading real estate firm operating only in high-class Atlanta property, which will pay you $500 per month and more. All replies confidential. Address Future, Box 108, care Georgian.

$50 PER WEEK easily made; free samples to workers; big sellers; premium on every sale; agents get busy. Write quick for our big offer. It sells on sight. Address C. A. M., Box 152, care Georgian.

AGENTS—Salesmen—Monthly directory of newest, best selling specialties sent free. Address Distributor, Box 53, care American.

AGENTS—Just out. Hot weather sellers; self-heating iron; 1 cent does a week's ironing; light in weight; low priced; credit given. Sample free to workers. Address Iron, care American.

AGENTS—Sign men make $10-$20 daily selling our flexible letters; handsome, durable, universal use; anybody can put up. Write particulars, sample. Address C-944, care American.

LIVE agent or company to take over the exclusive local agency of a positive seller to grocery, hardware and furniture houses. Address M. S., Box 40, care Georgian.

EARN big money selling college pennants, hat bands and pillows. Write for sample. Address Capital, Box 30, care Georgian.

BOY IN EACH TOWN—Will develop and place right boy in good attractive business; earnings from $2 to $10 to start; every boy who can furnish unquestionable references should write at once. Boy Scouts preferred. Scouts, care American.

SALESMEN—Resourceful men for road who have successful records on specialty propositions; commission contract, with expenses guaranteed. Answer C. Y. D., care Georgian.

AGENTS—Handle remarkable money-getter; easy to sell; easy to handle; repeat orders most every house. Write for free sample. Address Southern, Box 9-C, care Georgian.

SALESMEN—High-grade, who know their services are worth at least $75 per week and can present a high-class proposition to parties already interested; successful stock or bond salesmen preferred. Answer Bonds, care Georgian.

EVER HAD experience selling goods? Could you sell a good dollar for 100 cents? If so, we can use you. Must be industrious, of good appearance, male or female. Hustlers only. Box V-116, care American.

REPRESENTATIVE, individual or jobber, to market high-grade structural steel and industrial paint; exclusive Atlanta territory; commission basis; only high-class man with references. Box C-100, care Georgian.

SELL BY MAIL—Pleasant, profitable business means independence; start spare time; co-operate with established corporation; we furnish best sellers; factory prices; valuable booklet free. Answer Factory, Box 6, care Georgian.

SALESMEN — Splendid sideline for salesmen calling on retail and wholesale drug trade, permanent stores and jobbers; pocket samples; liberal commission. Peerless, 96, care American.

BEST paying agency proposition in United States; assures $1,500 yearly; inexperienced taught how to make it; let us show you. Reply 96, care Georgian.

SALESMEN—Drug salesmen to sell a high grade line of toilet preparations as a sideline; liberal commission; quick sellers; established twenty-five years. Address Drugs, Box 5, care Georgian.

AGENTS—Both sexes; we will start you earning big money; begin to-day. Write for particulars. Estes, Box 92, care Hearst's American.

CONTINUED IN NEXT COLUMN.

AGENTS AND SALESMEN WANTED.

SALESMAN—To solicit orders for office supplies and stationery. We desire applications from hard-working, conscientious and first-class men only; good prospects are assured for a competent man; state qualifications fully. Address C. Z., Box 4, care Georgian.

FOR the best selling policy in existence; a thirty-million-dollar company; most liberal terms to agents; pure protection, the kind of insurance everybody wants; men and women; age 21, $9.38; age 35, $14.08; age 50, $23.60; age 55, $35.55; rates based on the American experience table of mortality; safe and sound; large reserve fund deposited with home State; every one wants it when once explained to them. Write S. W. Joiner, Southern Manager, 608 Temple Court Bldg., Atlanta, Ga.

LET ME PAY you $50 monthly; only ten minutes of your time daily required; all work done in your home; no canvassing; no capital; also show you how to start mail order home business; instructive booklet and literature explaining business and above salary. Box J-32, care Georgian.

SALESMEN—Sell advertising pipes; every merchant buys; commission liberal; samples on request. 9-C, care Georgian.

SITUATIONS WANTED—MALE.

SPECIAL RATES for Situation Wanted ads. 3 lines 1 time, 10c; 3 times, 20c; 7 times, 40c.

WANTED—Position as traveling salesman with well rated "bottler's supply house." Would carry several good selling specialties for side lines. Meade A. Davis, Seneca, S. C.

MANNERLY and polite young man (colored) wants position as butler; has some experience in driving automobile. Address C. P. J., South Atlanta P. O.

POSITION by experienced young man bookkeeper or office man; references. Address J. A. F., care Georgian.

A COMPETENT French dry cleaner and fancy dyer desires position at once; ten years' experience. 202 West Mitchell, or call Atlanta phone 2266.

WANTED—At once, by automobile mechanic, to work in shop or school; willing to leave city. No reasonable offer refused. Main 5097-L.

EXPERIENCED stenographer desires position; preferably law office; permitting attendance law school 4 to 6 p. m. Law, care Georgian.

AMBITIOUS, energetic young man desires position as bookkeeper or assistant bookkeeper; no objection to small salary to begin with. H. E. M., 109 Washington street.

FOREMAN—Position by practical general construction, concrete, quarry, grading, paving man. Accurate. Highest references. Powder, care American.

BOY, 15, would like position as office boy; been through eighth grade, and not afraid of work. Address R., care Georgian.

YOUNG DENTIST wants position in laboratory; will accept position as assistant operator. Address P. M. D., care Georgian.

WANTED—Position as bookkeeper or assistant; cashier or general office work; capable of handling correspondence; seven years' experience in general office work and two years' bookkeeping experience; can furnish best references. Box 143, care Georgian.

PERMANENT position by experienced stenographer; references. Address F. C., Box 68, care Georgian.

AM desirous of clerical position; can you use me? Address Wilmer Angier, city.

WANTED—A good line of South Georgia syrup on a commission basis for North Georgia direct from shipper. Salesman, Box 121, care Georgian.

WANTED—Position as farm superintendent; can furnish best of references. E. E. Akin, Barnesville, Ga.

WANTED—Position in retail grocery store, with several years' experience; can furnish references. Address P. C. B., 441 Fraser street.

WANTED—By young man, aged 24, temporary employment or half day work until I can locate in my line permanently. Good clerical man and salesman, with six years' business experience. If you need a man for a few weeks see me. J. W. C., Box 60, care Georgian.

WANTED—By an experienced colored chauffeur position at once; can give the best of references; willing to do house and yard work. Phone Main 1077. Charlie Hatchett.

PRACTICAL MAN wants position as salesman with printing concern in Atlanta. Eighteen years' experience in printing and lithographing. Catalogs and booklets a specialty. Former manager of large printing establishment. Answer Box 703, care Georgian.

WANTED—Position on farm; middle-aged man, strong, healthy; little experience. Address Farmer, care Georgian.

WANTED—By medical student, position in afternoons. Address G. F. M., Box 29, care Georgian.

EXPERIENCED bookkeeper and credit man desires position; competent and reliable; first-class references and bond. Address O. H. M., Box 235, care Georgian.

WANTED—Position as plumber helper; middle-aged man; strong and healthy; little experience. Plumber, care Georgian.

WANTED—Position by expert bookkeeper and accountant; can furnish best of references; now have charge of office in North; wish to change climate. Phone Ivy 4012.

COMPETENT bookkeeper open for position. Address C. B. J., care Georgian.

WANTED—Position by young man that has three years' experience collecting in the city. Box 121, care Georgian.

WANTED—Position as shipping clerk or city salesman; five years' experience with largest shippers of Atlanta. References given. Address M., Morrow, Ga.

YOUNG COLORED man wants position as butler; good references. W. Bonner, 26 Fitzgerald street, Atlanta.

SITUATION in any kind of office work collecting or salesman; experience steno-bookkeeper, traveling salesman and general office work. Address L. L. N., care Georgian.

A-1 STENOGRAPHER wants position in law office. Atlanta phone 3161-F.

AN efficient and rtliable colored chauffeur desires situation in city; A-1 references. Atlanta phone 3310.

WANTED—Position by first-class clothes presser. Have experience. 418 Martin street.

COOK, with tents for ten people, will go on fishing, hunting or camping trip; reasonable. Address J. F., care Georgian.

WELL experienced man desires position in city as night watchman, fireman or any honorable night work. Good references. Address J. A. Bankston, Fairburn, Ga.

EXPERIENCED carpenter foreman wants job. Can give good references. Address L. B., Box 37, care Georgian.

EDUCATED white man, 26, earning $1,800, desires outdoor physical work to improve nerves. Salary secondary consideration. Address B. B., 125 Juniper, or phone Ivy 3578.

WANTED—Position by boy, age 17, in office or store; have some knowledge of bookkeeping. Address J. W., Box 600, care Georgian.

EXPERIENCED graduate electrician and machinist wants position. Electrician care Georgian.

COLORED MAN wishes job as first-class cook; good references; also do housework. Address W. H., care Georgian.

EXPERIENCED double-entry bookkeeper and office man desires position at once. Unquestionable references from former employers and bond if required. Address A. H. X., care Georgian.

PUBLIC STENOGRAPHERS.

A. N. GOOCH, 21 Inman Building Main 5476.

PUBLIC STENOGRAPHER.

ATTENTION, TRAVELING MEN! Specialty, dictation to typewriter. Phone Main 3399-J. 421 Kiser Building.

ANSWER—Just as you have read this will others read your ad if you place it in the Want Ad columns of this paper. A word to the wise is enough.

SITUATIONS WANTED—FEMALE.

SPECIAL RATES for Situation Wanted ads. 3 lines 1 time, 10c; 3 times, 20c; 7 times 40c.

YOUNG LADY desires position at once as typist with some knowledge of shorthand; insurance preferred. Address A. T. H., Box 685, care Georgian.

POSITION WANTED by young woman as attendant to invalid lady or child; am experienced sick nurse; would appreciate anything honest. Nurse, care Georgian.

YOUNG LADY desires position as stenographer and office assistant. Can give best of references. Four years' experience. Address S. A. L., Box 25, care American.

TEACHER WITH UNIVERSITY AND NORMAL TRAINING AND FIVE YEARS' EXPERIENCE IN PRIMARY AND KINDERGARTEN WORK, HAS FIRST GRADE TEACHERS' LICENSE. WANTS PLACE AS GOVERNESS, OCTOBER 1. WILL BE WILLING TO CARE FOR CHILDREN WHEN MOTHER IS AWAY. ANYTHING LESS THAN $25 WILL NOT BE CONSIDERED. ADDRESS "TEACHER," LULA, GA.

FIRST-CLASS LAUNDRESS would like to work on lot. Address G. W., 186 East Baker street.

UNDERGRADUATE NURSE of ten years' experience wishes patients in city or country; children's diseases a specialty; references from best citizens and physicians. Main 2263-J.

WANTED—Position as companion or housekeeper; best of references. C. N. S., Decatur, Ga., Route 3, Box 69.

THOROUGHLY experienced tailoress will go out by the day. Mrs. L. C., 246 Pulliam street.

SITUATION WANTED—Two girls desire a good position as office girls or maids, immediately. 30 N. Jackson St.

TEACHER of experience, having taught six years. College education, normal training, best testimonials. Is available for primary work. Miss E. D., Box 26, care Georgian.

YOUNG lady stenographer just out of school desires to work for experience. Box 881, care Georgian.

EXPERIENCED white nurse wishes position with one or two children. Call Ivy 3275-J.

A MIDDLE-AGED WIDOW, good housekeeper, wants position in small family or widower's home; need place at once. Address Mrs. E. H., Box 50, care Georgian.

MIDDLE-AGED, experienced nurse wants position as nurse, companion to invalid; references. Address Miss Music, 19 Tennessee avenue. Phone Main 3845-J.

YOUNG LADY desires position as stenographer, bookkeeper or general office work; several years' experience. Box 432, care Georgian.

YOUNG LADY, experienced in all lines of office work, desires position immediately. Salary no object. Address B. R., care Georgian.

WANTED—Position as stenographer; one year's experience. Call Main 2120-L.

WANTED—By a refined lady, a position in a nice family or companion and assistant housekeeper. Address Companion, care Georgian.

FIRST-CLASS cook wants position; can furnish good reference. 126 E. Baker.

STENOGRAPHER desires position; have had a year and half experience and can give references. Address C. P. J., care Georgian.

POSITION wanted by lady with fifteen years' experience in general office work; best of references. Address Post, Box 28, care Georgian.

GOOD COOK wants cook's place. Will cook $5 a week and room and carfare. Lula B., 144 Grogman street, South Atlanta, Ga.

COLORED GIRL wants a nurse or office job. L. D., 131 Gilmer street.

STENO-BOOKKEEPER who can handle correspondence; A-1 references. Address Permanent, Box 611, care Georgian.

YOUNG LADY would like position in doctor's office. Several years' experience. Call Ivy 1326.

WANTED—Position by graduate nurse in physician's or dentist's office. Address K. C., care Georgian.

WANTED—Position by stenographer with several years' experience; references furnished. Phone Main 2445-L.

GOOD WASHERWOMAN wants washing on lot or a half-day position. Address M. J. B., 214 West Hunter street.

COMPETENT servant wants position as maid in private home; room in house. Address 49 Luckie street (rear.)

GOOD LAUNDRESS or general house-cleaner wishes position at once. Annie Wellons, 14 Wilson street.

A NICE colored girl wants a job as maid in private family. Apply 51 Clifton st.

TWO good colored women; good cook and maid or nurse. Apply 51 Clifton street at once.

WANTED—Position at once as bookkeeper and stenographer; have some experience. Call Miss E., Decatur 497. Can furnish references.

WANTED—Sewing by the day; can furnish best references. Address R. O. B., or Seamstress, No. 26 Fitzgerald street.

EXPERIENCED undergraduate nurse with first-class references from doctors and patients wishes cases to nurse. Maternity a specialty. Ivy 7304-J.

YOUNG LADIES' orchestra open for engagements. Can furnish two, three or four pieces. Address T. S., care Georgian.

DRESSMAKING—DRESSMAKERS.

DRESSMAKING at 218 Howell street; help the lady with any kind of sewing.

WANTED—Sewing by day; $1.25 per day; first-class dressmaker. Dressmaker, 374 E. Hunter.

SITUATIONS WANTED—MALE AND FEMALE.

IF YOU WANT first-class housecleaning call Ivy 3082.

BUSINESS OPPORTUNITIES.

ON North Side, splendidly located, soda fount and cigar stand; an ideal location for a drug store; good reason for selling. Address Soda Fount, care Georgian.

WANTED—Everybody who lives east of the Rocky Mountains to know all about Los Angeles and Southern California. The Tenth Anniversary number of The Los Angeles Examiner, issued December 24 will give you this information. Mailed to any part of the United States or Mexico 15 cents a copy; all foreign points 25 cents. Address Los Angeles Examiner, Los Angeles, Cal.

BARBER SHOP for sale at Gainesville, Ga., on the best street in town; has three chairs and all fixtures; will make terms easy. Ring Mr. Greer at Ivy 4985 or call at room 1105 Third Nat. Bk. Bldg.

WANTED—A competent office man to act as secretary and treasurer of $250,000 corporation. Must furnish A-1 references as to ability, sobriety and moral character, and invest five to ten thousand dollars in stock of the corporation. Salary, $150 per month. Address Realty, care Georgian.

CONFIDENTIAL partner wanted, and hold position in profitable manufacturing enterprise, who can give all or part of his or her time. Quick Snap, care Georgian.

FOR SALE—Stock of general merchandise; real estate considered. J. W. Taylor, 227 Oglethorpe. Phone West 1294-J.

PEACHTREE INN
STEAM HEAT
AMERICAN, $7.50 week up.
EUROPEAN, $3.00 per week up.
40 Rooms; private baths.
PUBLIC bath every floor.
391 PEACHTREE ST. Phone Ivy 9129.

WILL place your advertisement in 100 monthly magazines at five cents per word. Jefferson's Agency, Albany, Ga.

WANTED—At once, 100 mail order names. I have just collected 10,000 mail order buyers' names through Georgia, Alabama and Florida. Agent weak men whisky drinkers' names for sale. If you want business, write for full particulars. C. L. Gulford, Thomaston, Ga.

HAVE GOT the softest snap on the biggest money-maker of the day. If you have $1,000 you can get into it with me. Address G. T., care Georgian.

CONTINUED IN NEXT COLUMN.

BUSINESS OPPORTUNITIES.

LIVERY business for sale at end of new railroad; seven head good horses, with equipments; books open for investigation; good reason for selling. This is the only stable in town. Big pay roll from mills each week. A good opportunity for right man. Call or address M. J. Williams, Helen, White County, Ga.

LADY of refinement would like good opening for boarding house or rooming house, either in Atlanta or elsewhere, or would like to invest a few hundred dollars in some small business that would give her a working interest and salary. Address R., care Georgian.

HERE'S A CHANCE for some one with money to invest who knows a real opportunity when he sees it. Write M. J. Metcalf, New West Hotel, Iowa City, Iowa.

BOARDING HOUSE, $350.00; 9 rooms, nicely furnished, everything convenient; just off West Peachtree. Address J., Box 200, care Georgian.

YOUNG MAN has few hundred dollars would like to invest in business with services; best references furnished. Address Box 92, care Georgian.

WHITE, sober, energetic man who thoroughly understands the management of a Turkish bath; fine opportunity to run full all winter. Must have some money. J., care Georgian.

PROFESSIONAL soap-maker is willing to instruct any one in soap business for suitable compensation. J. H., 830 Twenty-ninth street, Milwaukee, Wis.

ADD $10 to $25 to your weekly income; no work on your part; invest dollar up weekly and share in profits. Jackson & Jackson, Buffalo, N. Y.

I. SPRINGER—Showing fine millinery and ladies' suits. We invite your inspection of our new store. 95 Whitehall.

I THINK I have got just what you want for a reasonable investment; a good business and a good corner. If you are in the market, call me. Main 4077, or address J. M., 45 McDaniel St.

GENTLEMAN of good character and ability, with $1,000 to $2,000 and services, wants to buy interest or whole in good-paying business that will stand closest investigation. Address M., Box 635, care Georgian.

BUY A HOME for fifteen or twenty dollars cash; will build cottage home on car line within 5-cent fare belt, and sell to reliable wage-earner just like rent; only fifteen to twenty-five dollars first payment. Address Asco, care Georgian.

FOR SALE—On account of bad health, a complete shop for repairing and upholstering furniture and with machinery for making cabinet work of any kind located in live town of 20,000 and capable of making showcases, store fixtures, etc. Party with small amount money can secure a good money-maker if able to give attention to same. Address at once G. E., Box 438, care Georgian.

FOR SALE—Soda, cigar and candy business; 24-syrup fount, 9 tables, 36 chairs, carbonater, counters, ice cream outfit and everything used in the store. Doing good business. Owner going in other lines. Address Box 256, Eufaula, Ala.

WANTED—To buy a small rental or insurance business, or would buy interest. Give particulars. A. B. C., Box 88, care Georgian.

YOUNG and prosperous manufacturing corporation desires $5,000 additional capital (with or without services) for enlarging capacity and expanding territory. No speculation. Full investigation invited. Young man preferred. Address P. O. Box 714, Augusta, Ga.

WANTED—Party with $3,000 and services. Opportunity to double money. Address Opportunity, Box 450, Georgian.

HOTELS FOR SALE.

$600 CASH buys lease, perishable furniture, linen, crockery, etc., in up-to-date furnished hotel in small town; hotel has good trade and excellent reputation. F., Box 605, care Georgian.

ROOMS AND BOARD.

COLLEGE STUDENTS.

LARGE, bright, comfortably furnished rooms, with best home cooking; convenient to every college. Terms very reasonable. 226 Ivy street.

IVY HOTEL, 98 IVY STREET.
AMERICAN PLAN, $1.25 DAY. Special rates by week.

LOVELY front room for gentlemen or couple; good home cooking, with plenty of home-made butter and milk. Spring street, near Third. Phone Ivy 6810.

REFINED private home will take two or four young men to board; near in; North Side. Ivy 7721-J.

ROOM AND BOARD for men; all conveniences; private family; close in; reasonable. 256 Houston street. Ivy 2782-L.

ROOM with private bath; also room with use of bath. 81 East North avenue, corner Courtland. Fine location. Phone Ivy 4630-J.

ROOMS with good table board, close in, two blocks of Candler Building. Reasonable rates. 21 East Cain street.

GOOD table board, close in. Reasonable rooms near by. 256 Capitol avenue. Main 2031-L.

PEACHTREE INN
STEAM HEAT
AMERICAN, $7.50 week up.
EUROPEAN, $3.00 per week up.
40 Rooms; private baths.
PUBLIC bath every floor.
391 PEACHTREE ST. Phone Ivy 9129.

WANTED—Boarders or roomers. Phone Main 118-J. 151 Capitol avenue.

ROOM AND BOARD close in. 224 South Pryor street.

NICE room and excellent table board. 58 Garnett street. Phone Main 1588-J.

TWO YOUNG men or couple can get board in private family; steam heat, bath and first-class meals. Rates, $25 per month. S. E. G., care Georgian.

FOR GENTLEMAN—Delightful room; light board, on Myrtle street, near Ponce DeLeon avenue. Also garage. Phone Ivy 1495.

TWO GENTLEMEN or couple to board in private home; North Side; modern conveniences. References. Ivy 4455.

513 PEACHTREE STREET
PLEASANT ROOM and board. Meal hours extended.

A COUPLE wanted to room and board in private West Peachtree home; steam heat; private bath; every convenience. Phone Ivy 715.

WANTED—Couple or two young men for large front room, dressing room adjoining; modern conveniences. 11 Currier street.

REFINED couple to furnish own room, but board in private family; all conveniences. West 1129-L.

ROOMS, with private bath and board, at 21 East Linden street. Ivy 152. Miss Annie Dennis.

WANTED—Young men boarders; refined, educated family. All improvements. Well cooked, well served meals. On car line. Apply 11 Howard avenue, Decatur.

EXCELLENT meals, nicely furnished rooms; reasonable rates; conveniences. 26 Capitol Ave.

LARGE, well ventilated rooms, good table; in walking distance of center. Main 1978. 178 Washington street.

FURNISHED ROOM with board in private home; all conveniences; young men preferred. 35 East Fourth street.

NORTH SIDE, private home, would like one or two couples for the winter. Ivy 1384-J.

NICE ROOM and board at 299 Whitehall street.

NICELY furnished rooms and excellent table board. M. 449-J. 269 Washington; just seven blocks from Capitol.

ATTRACTIVE rooms with board; furnace heat; ideal location. 75 West Peachtree. Ivy 1449-J.

TWO ROOMS and board for four nice ladies; private family; every convenience; $5 per week. 510 Crew street. Main 848-J.

HOTEL PASADENA.

NICE ROOMS and extra good table board. Ivy 5621-J. 50 Houston street.

TWO lovely rooms with board; Peachtree; gentlemen or couple. Ivy 1779-J.

FURNISHED ROOM—All conveniences, private family, close in, with or without board. 256 Houston street. Ivy 2782-L.

CONTINUED IN NEXT COLUMN.

ROOMS AND BOARD.

TABLE BOARD—The Wilton, 220 Peachtree St.; new management; in business section; usual rates. Ivy 5795.

220 Peachtree Street, The Wilton

ROOMS and board; modern conveniences; splendid table, family style; prompt service; reasonable rates. Miss Kirtley. Ivy 5795.

NICE ROOMS and board reasonable; close in. 98 Capitol Ave. Main 4413-J.

IN private North Side home two nice gentlemen boarders with home privileges. Ivy 1734-J.

ROOM AND BOARD for young man; steam-heated home. Ponce DeLeon avenue. Ivy 4538.

LARGE front room, neatly furnished; electric lights, steam heat and all conveniences, with good table board; close in. Main 2696-L.

BEST MEALS IN TOWN, $3 WEEK; ROOM AND MEALS, $4. 197 SOUTH PRYOR. CALL MAIN 5048.

TWO young men boarders, also table boarders. 143 W. Peachtree. Ivy 2104-J.

ONE nicely furnished room, with excellent table board, $5 per week; bath, with hot and cold water, close in, one block of Peachtree street. Three minutes' walk from Candler Building. 26 East Cain street.

HANDSOMELY furnished room, with board for one or two high-class young men. Private home. Ivy 7727-J.

ROOM and board, choice location, two blocks Georgian Terrace; every convenience. Young men preferred. Phone Ivy 2927-J.

BOARD in a nice refined home on Ponce DeLeon avenue, three or four young men preferred; all conveniences; steam heat. Ivy 7848-J.

WANTED—Boarders for nice, large rooms; electric lights, steam heat; everything convenient; also can accommodate a few table boarders. 18 W. North Ave. Bell phone Ivy 6576-J.

WANTED—Boarders in private family; no children; all conveniences. Phone Mrs. Neal, Ivy 7089-J.

LISTEN! Extra nice rooms, with or without board. 308 S. Pryor. M. 2456L.

WEST PEACHTREE RESIDENCE—Large, delightful front room, also single room; steam heat; good table. Ivy 1959-L.

FRONT ROOMS, running water, furnace heat home cooking, fine location, between the Peachtrees. 28 and 32 North avenue. Mrs. D. H. White. Ivy 6135-J.

TABLE BOARD. BEST SOUTHERN COOKING, $5.00 PER WEEK. MEALS SENT OUT 50c EACH. 477 PEACHTREE STREET, TWO BLOCKS IN FROM GEORGIAN TERRACE. IVY 7010.

WANTED—Roommate for young man; private family, also table boarders. 84 West Peachtree. Ivy 7635-J.

Leland Hotel American Plan. 29 Houston St. Ivy 1064.
Excellent table. 20 meals tickets $5.00. Quick and polite service.

TABLE BOARD CLOSE IN. 85 LUCKIE ST. IVY 3150.

TWO large, nicely furnished rooms; good table board. 121 Capitol Square. Main 4839-L.

ONE nicely furnished room for two or three young men, with board. 52 Formwalt.

TABLE BOARD CLOSE IN. 111 WALTON. ATL. 5326.

FINEST meals in city; home cooking. give us a call. 160 Spring street. Atlanta phone 1874.

THE ELM HOUSE—Nicely furnished rooms and board; rates reasonable. 291 E. Hunter.

FORSYTH HOTEL.
COMFORTABLE rooms, 50c up. Special rate per week. Nice meals, 25c. 50½ South Forsyth street.

Bellevue Inn 57 E. Third St. Ivy 1598-L.
Nicely furnished single or double rooms, steam heated, with or without meals.

87 EAST NORTH AVENUE.
NICELY FURNISHED rooms with all conveniences. Ivy 2423-J.

TABLE BOARD, CLOSE IN. CHEAP. 67 LUCKIE ST.

HOTELS.

Stag Hotel 5 Walton St. Rates, $1 and $1.50, including shower and plain baths.

CHOP SUEY.
ALL KINDS of American and Chinese dishes. 17½ Alabama street. Hoey M. Yow, Mgr.

BOARD WANTED.

WANTED—By business woman, room with breakfast and supper in private home; must be first-class place, where there are no other boarders; best references furnished and required. Address N. B., Box 654, care Georgian.

WANTED—By two young men good room and table board (breakfast and supper) in house of modern conveniences, within walking distance of business district. State price and location. Address H., Box 8, care Georgian.

WOULD LIKE to get board between Tenth and Sixteenth streets and Piedmont and West Peachtree; would want to coach in any literary study to pay for board. College graduate. Good habits. S. B. C., care Georgian.

WANTED—Board for young married couple in private home; Inman Park preferred; want a garage. Box 743, care American.

TWO ROOMS and board for three adults and one 3-year-old child. In replying state price and location. Address C. D. X., care Georgian.

FURNISHED ROOMS FOR RENT.

NICELY furnished room in private family for gentleman; hot and cold baths. 80 W. Peachtree.

TWO lovely front rooms, furnished for housekeeping; $3 per week. 266 Whitehall.

TWO nicely furnished rooms for light housekeeping. 219 South Forsyth street.

THE PATTON APARTMENTS, 11 Cone street; under new management; newly furnished rooms; steam heat; hot baths. Ivy 5491-L.

FURNISHED front room, close in; conveniences. 85 West Harris street. Phone Ivy 1934.

THREE nicely furnished rooms for rent; private home; all conveniences. 223 Capitol Ave. Bell phone Main 2958-L.

LARGE front room, second story, for young man; all conveniences. Ivy 2211-L.

VERY desirable room in a steam-heated apartment for one or two gentlemen; five minutes' walk to town; all conveniences. 92 East Ellis; apartment 11.

TWO ROOMS and kitchenette, furnished, to couple without children. 428 E. Georgia Ave.

STEAM-HEATED, large front corner room; beautifully furnished; single beds if desired; bath adjoining; hot and cold water; large closet, three windows, electric lights, etc.; close in; second floor; students taken. 190 Ivy St. Ivy 5078.

WELL-FURNISHED ROOM, with or without board; heat, electric light and all modern conveniences. Ivy 2890-L. 118 Forrest avenue.

TWO or three connecting rooms, furnished for light housekeeping; reasonable rent; furnace heat. Ivy 3287-J.

FOR RENT—One nicely furnished room. Every convenience; steam heat. 48 East Cain street. Ivy 2020.

FOR RENT—Furnished room in private home. 52 West Pine street.

LARGE, nicely furnished room, on West Peachtree, near Linden, in private family; hot water and modern conveniences. $10 a month for permanent tenant. Phone Ivy 2553-L.

NEWLY furnished rooms for rent. Apply at 195 Ivy street, apartment No. 1.

ONE OR TWO bright and nicely furnished front rooms, with all modern conveniences, in private home. Prices very reasonable. 181 Forrest avenue.

CONTINUED IN NEXT COLUMN.

FURNISHED ROOMS FOR RENT.

TWO newly furnished rooms, all conveniences; best location in city; gentlemen only. Apply 16 W. North avenue.

TWO furnished housekeeping rooms, $4 a week; roommate for lady. 37 Carnegie Way.

WANTED—Two young men for rooms in steam-heated apartment, close in; best location; reasonable rates. Also wanted, refined gentleman roommate. Phone Ivy 2333-L.

PEACHTREE INN
STEAM HEAT
AMERICAN, $7.50 per week up.
EUROPEAN, $3.00 per week up.
40 ROOMS; private baths.
PUBLIC bath every floor.
391 PEACHTREE ST. Phone Ivy 9129.

STEAM-HEATED room in private family for two gentlemen or two trained nurses. 14 West Baker, 3d floor. Ivy 5895.

LARGE front room, upstairs, suitable for light housekeeping. Also single room. 31 East Harris. Ivy 3741-J.

LARGE front room, heat, electricity; private home. 314 Courtland, near E Baker.

NICELY furnished rooms to ladies or gentlemen; light housekeeping privileges. Private family. Walking distance. Reasonable. 16 Castleberry St.

ONE large front room, nicely furnished. Hot and cold water. 71 Williams street. Ivy 6491.

STEAM-HEATED room; close in. Call Ivy 3164.

HANDSOMELY furnished front room, near Georgian Terrace; private bath. Address Reasonable, care Georgian.

TWO furnished rooms for housekeeping; references. 185 E. Pine street. Ivy 6965-J.

ONE LARGE furnished room. 238 South Pryor. Main 5074-L.

TWO nicely furnished rooms, all conveniences; nice neighborhood; reasonable. Gentlemen or couple. Phone Ivy 3123.

FURNISHED rooms for light housekeeping. 319 Courtland street. Call Ivy 7096.

FOR RENT—Two rooms with all conveniences. 179 Oakland avenue, near Grant Park.

FOR RENT—Nice large furnished front room; close in; all conveniences. 203 Spring street.

A VERY desirable room for two gentlemen in steam-heated apartment; five minutes walk to town. Phone Ivy 1184.

NICE large front room for couple or young men. Conveniences. 238 Washington street.

LARGE, nicely furnished room, all conveniences; first floor. 231 Capitol avenue.

NICELY furnished rooms; hot and cold water, gas and electric lights, at No. 3 Carnegie way. "House That Jack Built." Gentlemen preferred.

THE PICKWICK.
NEW TEN-STORY AND FIREPROOF. Steam-heated rooms, with connecting baths; convenient shower baths on each floor.
77 FAIRLIE STREET, NEXT CARNEGIE LIBRARY.

EITHER one or two large rooms; hot water, etc.; reasonable; reference. 127 Ivy St. Ivy 4280.

NICELY furnished second story room with private bath; no children; on car line; 15 minutes' walk; on South Side. M. 5438. Call after 7 p. m. or Sunday.

HANDSOMELY furnished room; choice location; every convenience; private home. 15 Ponce DeLeon Ave., fronting the Georgian Terrace Hotel. Bell phone Ivy 1412-J.

FOR RENT—Two furnished rooms for light housekeeping; sink; private entrance. 280 Grant St.

ONE large, nicely furnished front room; steam heat; private family; North Side; nurse preferred. Call Ivy 3570-J.

LARGE, nicely furnished room with kitchenette; reasonable. 388 Peachtree, opposite Peachtree Inn.

FOR MEN WHO APPRECIATE THE COMFORT OF A REFINED, PRIVATE HOME. TWO ROOMS, TWO SINGLE BEDS IN EACH ROOM; ALL MODERN CONVENIENCES; RENT VERY REASONABLE; NORTH SIDE; ONE BLOCK FROM WEST PEACHTREE CAR. PHONE IVY 1281-J.

EXTRA large front room for two or four; electricity, bath, phone. 62 Williams, corner Baker. Ivy 6760-J.

FURNACE-HEATED room for couple or two young men with private family; board if desired. Phone Ivy 7899-J.

NICELY furnished rooms for gentlemen only; close in. Apply at 68 Fairlie street.

FOR RENT—Two well furnished rooms with bath in private North Side home; would like to rent to young men. Address B. T. L., 53 East Merritts avenue.

TWO OR THREE beautifull furnished front rooms; newly papered; electricity; sink and phone; very reasonable. 290 Washington street.

TWO beautiful connecting front rooms, modern home, every convenience; newly furnished with mahogany furniture; good neighborhood; on car line near business center. 321 Courtland street.

STEAM HEATED.
TWO beautifully furnished rooms in business section, convenient to all Peachtree cars; large front room; $17 per month; small, $10 per month. 252 Ivy. Brick apartments.

ONE ROOM, private family, to ladies; $6; with light, hot water. Ivy 7309-J.

ONE nicely furnished large, bright room; close in; all conveniences. 200 Rawson St.

WITH private family, one block from Piedmont Park, one or two furnished rooms to men; references to be exchanged; breakfast furnished if desired. Phone Ivy 7082.

LARGE corner room with four windows, large closet and adjoining bath; steam heat; close in. Apply 9 Wellington Apts.

STEAM-HEATED, well furnished front corner room, connecting bath, well ventilated and lighted; every convenience; second floor; modern; close-in apartment. 190 Ivy St. Ivy 5078.

ROOM, bath adjoining, furnace heat, electric lights, sleeping porch. Ivy 3681.

NICELY furnished upstairs bedroom; electric lights, telephone, hot and cold baths; private family. 185 Washington street.

FOR RENT—Nicely furnished room in West End, with private family; modern bungalow; all conveniences; on car line. Call West 807.

BEAUTIFULLY furnished front room with two large closets, in private home; close in; gas and electricity, hot and cold bath; use of phone. 167 Capitol Ave.

LARGE steam-heated room for one or two gentlemen; electricity, hot water and connecting bath; in new apartment. Ivy 1323.

TWO first-floor rooms, furnished, for housekeeping; all conveniences. 69 E. Fair street.

FOR RENT—Rooms for housekeeping or furnished rooms for young men or business women. Address 40 West Peachtree place.

TWO completely furnished bright rooms, close in. 85 E. Fair street.

TWO furnished rooms to couple without children in new bungalow with owner; all conveniences. Phone West 1094-J.

NICELY furnished room, suitable for two gentlemen. 203 Plum street.

A LADY, alone part of the time, offers to business woman a furnished room in exchange for her presence evenings. Phone Ivy 4359-J.

FURNISHED ROOMS for light housekeeping; also furnished rooms. 140 Spring street.

STEAM heated front room, North Side private home; electricity, hot bath, excellent meals close. Ivy 1294-J.

TWO nicely furnished rooms for light housekeeping, near in. 33 Formwalt street.

DANDY FRONT ROOM; convenient to bath; close in. Ivy 4399-J.

FURNISHED ROOMS; also light housekeeping rooms. 58 E. Harris street. Ivy 3775-J.

CONTINUED IN NEXT COLUMN.

FURNISHED ROOMS FOR RENT.

TWO nicely furnished rooms for housekeeping, with owner; modern conveniences; references. 185 East Pine street. Ivy 6965-J.

IN KIRKWOOD, two or three furnished rooms for light housekeeping. Call Decatur 545.

WANT a gentleman to share a large, well-ventilated front room; separate beds. No. 44 Houston street.

LARGE, nicely furnished, comfortable clean room in private home; walking distance; every convenience; very reasonable. Main 5430.

SINGLE and double bedroom, modern conveniences; three blocks from Piedmont Hotel. Reasonable. 74 Luckie street. Ivy 6662.

LOOK THREE very comfortable furnished rooms for light housekeeping. 407 Fraser street. Price $10.60 per month.

TWO rooms completely furnished for light housekeeping; modern, close in. 81 Brotherton street.

A NICE, little, clean furnished apartment for refined couple with a refined elderly couple; new modern bungalow; reasonable. Call Ivy 2490-J.

NICELY furnished front room, steam heat, electric lights, hot and cold water. 385½ Peachtree. Apt. 3. Ivy 2632-J.

ONE furnished room for rent for sleeping. Apply 16 Whitehall terrace.

ONE nicely furnished room, suitable for one or two gentlemen. 39 Carnegie way. Ivy 5553.

NEWLY furnished room for rent close in. 36 Garnett street.

TWO nicely furnished rooms for light housekeeping; all conveniences; hot bath and telephone; close in; no children. 17 Pulliam St.

THREE nicely furnished rooms, clean and close in; all conveniences; two minutes' walk from Candler Building; use of phone, hot and cold water all the time; at the most reasonable rate to be found. 169 Ivy street. Atlanta 5859-F.

TWO completely furnished rooms for light housekeeping; all conveniences. Close in. Main 3174-L. 69 East Fair.

ONE ROOM; steam heat, bath; close in; gentlemen preferred. Ivy 7052-J.

ONE large and one small room, newly furnished; two minutes' walk from Candler Building; reasonable rates; bath, with hot and cold water; all conveniences. 172 Ivy. Phone Ivy 6944-J.

ONE single furnished room, $6; double, $12; separate beds. Gentlemen or ladies. Light housekeeping allowed. 37 Carnegie way.

FOR RENT—One nicely furnished front room, four blocks from courthouse. 11 Terry street.

TWO OR THREE furnished rooms for housekeeping; steam heat; use of piano. 352 Whitehall street; apartment D. Phone Main 5595.

FOR RENT—One furnished front room in private family; close in. Price $10 per month. Ivy 7723-J.

NICELY furnished North Side front room for young men, with or without board. Phone Ivy 7833-J.

NICE front room, with or without board, two gentlemen preferred, or will take couple. 29 English avenue.

NICELY furnished rooms, gentlemen preferred. 140 Spring street.

STEAM-HEATED ROOMS to business ladies or gentlemen; ten minutes' walk to center of city. 18-A West Baker.

FURNISHED ROOMS for light housekeeping; all conveniences. 305 South Pryor.

LIGHT housekeeping rooms, nicely furnished; very light. 85 East Fair street.

HANDSOMELY furnished front room, near Georgian Terrace; private bath. Address Reasonable, care Georgian.

NICELY furnished housekeeping rooms; lady to share apartment. Ivy 993-J.

THREE nicely furnished housekeeping rooms; lady to share apartment. Ivy 993-J.

19 WEST CAIN STREET.
NICE ROOMS; refined people. I. 7435-J.

UNFURNISHED ROOMS FOR RENT.

FOR RENT—Three connecting rooms at 269 Grant street.

TWO desirable rooms for light housekeeping. Ten minutes' ride River car. Bath and gas. See them to-day. $9. 211 Griffin street.

ENTIRE second floor; four rooms, bath, gas and water. Ivy 1377. 297 Crew.

ONE large room, with kitchenette and all modern conveniences. Price very reasonable. 181 Forrest avenue.

FIVE large, unfurnished connecting rooms, upstairs. Private entrance. Private bath; hot water, gas and electric lights; South Side. Main 4890-L.

FOR RENT—Four connecting rooms, with private bath, hall and porch, unfurnished, gas and sink. 174 Angier avenue. Suitable for housekeeping; very reasonable.

THREE connecting rooms; convenient. 294 Highland avenue. Ivy 3663-J.

TWO unfurnished rooms for rent. Main 2731. 260 Glennwood avenue.

TWO unfurnished rooms for rent; water, gas and phone. 113 Kelly street. Atlanta phone 5905-F.

THREE large connecting rooms, $10. 40 Pavilion street.

FOUR nice connecting rooms with private bath for $16.50. 635 Washington street.

FOR RENT—Three rooms for housekeeping; second floor; sink in kitchen; bath on same floor; also front and back porch. 401 Capitol Ave.

TWO large rooms and kitchenette; newly tinted; for housekeeping. 52 Gordon St. Phone West 385-L.

450 PEACHTREE—Two rooms, kitchenette and bath for rent to couple without children. References. Telephone Ivy 7022.

ONE clean room, $5 per month, with owner. Gas, bath. Ivy 6706.

THREE connecting rooms, private bath, for $12.50. 371 Pulliam. Main 4975 J.

THREE connecting rooms with large closets and small kitchen in private home; close in; gas, electricity, hot and cold bath; use of phone. 167 Capitol Ave.

TWO unfurnished connecting rooms for light housekeeping; modern conveniences. 196 East Georgia avenue.

HOUSEKEEPING rooms of whole lower floor of five rooms. 669 Highland Ave. Call Ivy 3766.

TWO connected housekeeping rooms; very convenient. 41 West Fair street.

FOR RENT—Three or four unfurnished rooms suitable for light housekeeping. 174 Angier avenue.

TWO large unfurnished connecting front rooms with all conveniences; suitable for light housekeeping; private phone in room. Apply No. 8 Highland avenue. Bell phone Ivy 3865-J.

THREE connecting rooms; all conveniences. 396 Capitol Ave. Phone Main 4694-L.

TWO connecting front rooms for light housekeeping; separate gas; adults only. 54 Williams, between Baker and Harris.

TWO first-floor connecting rooms; new sink in kitchen; hot and cold water. Call West 655-L.

FURNISHED OR UNFURNISHED. ROOMS FOR RENT.

ATTRACTIVE room; conveniences; sleeping porch, or adjoining bath; close; garage. Ivy 3707-J.

HOUSEKEEPING rooms, modern conveniences; walking distance; private home; best neighborhood. Ivy 3707-J. Garage.

TWO OR THREE furnished or unfurnished connecting rooms for housekeeping. 37 Hendrix avenue.

TWO unfurnished rooms, suitable for light housekeeping; also two furnished rooms North Side. Phone Ivy 3398-J.

FOR RENT—Two nice connecting rooms for light housekeeping; furnished or unfurnished. Call 24 Willow street; first door from East North avenue.

ONE furnished or two unfurnished rooms; close in; all conveniences. 274 Woodward avenue.

TWO furnished front rooms, one unfurnished back room; good location. Ivy 3053.

DO YOU NEED HELP of any kind? A little "Want Ad" will get it for you.

HOUSEKEEPING ROOMS FOR RENT.

HOUSEKEEPING rooms; all conveniences; best neighborhood; walking distance; private home. Ivy 3707-J.

FURNISHED APARTS. FOR RENT.

SMALL, close-in, North Side, steam-heated apartment on lease; references required. Phone Ivy 428.

BUSINESS woman will share a small apartment with another business woman; very reasonable terms. Stenographer. Call Main 3399-J.

TWO or three-room furnished apartment; all conveniences; for occupancy October 15. State price and location. E., Box 634, care Georgian.

HOUSEKEEPING rooms, suites of two furnished complete, $16, $18 and $20 per month; modern conveniences; walking distance. 345 Peachtree.

FOR RENT—Furnished six-room steam heated flat; references required. Address Q., care Georgian.

NICELY furnished downstairs apartment with sleeping porch; all conveniences; best location. Call Ivy 4769-L after 8 p. m.

TWO SETS housekeeping rooms; price $4.50 and $5.50 per week; bath, electric lights, private entrance; walking distance. 345 Peachtree.

UNFURNISHED APARTMENTS FOR RENT.

THREE-ROOM APARTMENT, screened porch, private bath, heat, electric lights, all for $20 per month. Delightful neighborhood, near East Lake, where there's plenty of sunshine and fresh air. References exchanged. Call Decatur 455.

FOR RENT—Two handsome new five-room apartments; vapor heat; phone connections; janitor service; $60 and $65. Phone Ivy 4991-L. 268 Myrtle street.

TWO ROOMS, connecting; all modern conveniences. Apply 63 Windsor street.

WILL lease 6-room apartment, North Side, second floor. Phone Ivy 4629.

SIX ROOMS with bath; close in; good neighborhood; $21 per month. 75 Orme St. See Woodside.

THE COLONIAL—Splendid apartments; five and six rooms; strictly first-class in every detail; hardwood floors, etc.; best North Side residence section; one block from Georgian Terrace; handsome grounds; large individual porches; automobile accommodations, etc.; possession October 1. Phone Ivy 657-J, or apply 29 Ponce DeLeon Ave.

TWO four-room apartments, every modern convenience, 324 Forrest avenue. Apply premises. Phone Ivy 508-J. L. B. Sanders, owner.

UNFURNISHED, second floor six-room apartment; arranged for two couples. 443 Courtland street.

WILL SUB-RENT six-room apartment; North Side; second floor. Call Ivy 4629.

FOUR-ROOM apartment; lease; couple; modern; light, ventilated front, back porches; range, screens, shades, etc. J. V. Wellborn, 279 E. Pine. Ivy 4063.

FURNISHED HOUSES FOR RENT.

NICELY furnished house; seven rooms and bath; close in; immediate possession. $42.50. Bell phone Ivy 4317. 129 Ivy street.

FIVE-ROOM COTTAGE, excellent neighborhood; close in. 192 Crew St. Phone Ivy 2216-J.

EIGHT-ROOM furnished house for rent; fine location; a good school, three churches and fine water. Address L. N. McKiney, P. O. Box 64, Demorest, Ga.

TO responsible parties, my home, furnished, for 6 months. Mrs. W., 520 Central avenue.

FOR RENT—Furnished three-room house, to man and wife, on Chattahoochee avenue, East Point, Ga. For further information, address B., Box 78, care Georgian.

UNFURNISHED HOUSES FOR RENT.

FIVE-ROOM HOUSE, one-half block Walker street car; gas, water, bath; $15 month. Bell phone M. 503. Address F. L. Volberg, Jr., 130 S. Forsyth St.

FOR RENT—By owner, one eight-room, one eleven-room house, 22 and 24 LaFrance street; best residence street in city; large lots. Ivy 6724-J.

FOR RENT.
110 JUNIPER STREET
TWO-STORY brick dwelling, four sleeping rooms, servants' quarters, furnace; in fact, very complete, and in splendid repair. Phone W. S. Larned, Main 59.

FOR RENT—By owner, a good twelve-room house; gas, open grates, two baths, handsome mantels; close in; vacant about October 1. Call office phone Ivy 80; residence phone, Ivy 2155.

COMFORTABLE nine-room furnace-heated house, best section Inman Park, rents $45 per month. Phone Ivy 871 for particulars.

EIGHT-ROOM HOUSE on large lot, with all improvements; almost new; will rent for $30 per month. Phone Ivy 6724-J. 122 LaFrance street.

EIGHT-ROOM HOUSE; perfect condition; North Side; in excellent neighborhood. Phone Ivy 7465-J.

FURNISHED OR UNFURNISHED. HOUSES FOR RENT.

FOR RENT—$16.50; Lena, corner Stevens; city improvements, or furnished $20; five rooms; new. Apply premises. West Hunter-Ashby car; block new school.

OFFICES FOR RENT.

LIMITED amount of ground floor space in 121 Peachtree street, in sections of 10 by 6 feet. Apply 119 Peachtree street at once.

COMPLETE private office, phone, desk, etc.; all conveniences; only $10 monthly. 505 Gould Building.

FOR RENT—Room 728 in Candler Building. Apply to same.

TWO OFFICES for rent in Empire Building; second floor; $25 month for two or $15 for one. Office, care Georgian.

OFFICES in the Moore Building at No. 10 Auburn avenue, steam heat; passenger elevator; lights and janitor service. $12.50 to $18.00. One furnished office, price $17.50.

DO YOU NEED HELP of any kind? A little "Want Ad" will get it for you.

OFFICE SPACE FOR RENT.

DESK ROOM FOR RENT in office, with use of phone. 421 Kiser Bldg.

FOR RENT—Attractive office space on fourth floor Third National Bank Building, especially arranged for large office and several private offices. Southern Guarantee and Investment Company, fourth floor Third Nat. Bk. Bldg.

DESK SPACE FOR RENT.

FOR RENT—Good desk space. 312 Century Bldg. Phone Main 2513.

STORES FOR RENT.

$20 PER MONTH ON a year's lease; first-class new brick storeroom, fine location for business; big territory, in fast developing section, fine business street; splendid tile in front of store, and well suited for a fine location for milk depot or drug store. Ware & Harper, 725 Atlanta National Bank Building. Main 1765, Atlanta 1868.

FOR RENT or lease, half of first floor of 95 Whitehall street for gents' furnishing department. All conveniences, including show window, elevator, lighting and use of basement. Low rent to desirable tenant. Ready September 15.

BUSINESS SPACE FOR RENT.

NICE place for butcher's shop in grocery store. All fixtures. 233 Auburn.

FOR RENT MISCELLANEOUS.

WILL RENT high-grade piano, $2.50 per month. Address X. Y. Z., care Georgian.

UNFURNISHED HOUSES WANTED.

WANTED—Furnished house or apartment with modern conveniences. Address, giving particulars, H. H., Box 22, care Atlanta Georgian.

BUSINESS SPACE WANTED.

WANTED—Space 10 by 20, suitable for candy kitchen; prefer Mitchell street, between Whitehall and Terminal. Address 70 Norcross St. West 1346.

YOU ARE particular who you have in your home. The Want Ad Man will assist you in securing refined tenants. Phone Main 100 or Atlanta 100.

AUCTION SALES.

AT AUCTION.

SEVERAL CONSIGNMENTS, INCLUDING A FINE LOT OF FURNITURE FROM A PAVILION STREET HOME, ALSO A CONSIGNMENT OF FURNITURE FROM 886 W. PEACHTREE ST., CONSISTING OF SOLID MAHOGANY SIDEBOARD AND CHINA CABINET, COST $250; HAT RACK, BRASS BEDS, WARDROBE, SOLID MAHOGANY AND QUARTERED OAK BEDROOM FURNITURE, PARLOR FURNITURE, LIBRARY TABLE, EARLY ENGLISH AND OAK DINING FURNITURE, CHINA, BRASS JARDINIERES, LACE CURTAINS, WILTON ART SQUARES, LINOLEUMS, ETC., TUESDAY, SEPTEMBER 30, AT 12 E. MITCHELL STREET.

COMMENCING at 10 a. m. Tuesday we will offer to the highest bidder a fine consignment of household furniture from a Pavilion street home, also a fine consignment from 886 West Peachtree street, including one of the finest lots of household goods ever offered at auction. This consists of large, massive dining suit, cost $250, and including elegant china cabinet, sideboard table and chairs, solid mahogany bedroom suit, cost $200, oak wardrobe, mahogany parlor suit, mahogany table, quartered oak bedroom furniture, Vernis-Martin iron beds, National springs, felt mattresses, feather pillows, bed and table linen, spreads, quilts, blankets, quartered oak hat rack, mission dining suit, White Mountain refrigerator, cost $35; large Turkish leather rockers, kitchen chairs and tables, davenport, walnut bedroom suit, princess dressers, portieres, French, Wilton, Axminster and Brussels art squares, hand-painted china, Japanese vases, linoleum, linen shades, oak chiffonier, combination bookcase, fine lot of rockers in mahogany and quartered oak, center tables and many other things too numerous to mention. These goods are in perfect condition and must be sold at this sale, as owner is leaving for New York. Open for inspection Monday. Sale 10 a. m., Tuesday, September 30.

CENTRAL AUCTION COMPANY,
12 East Mitchell Street.

CENTRAL AUCTION COMPANY, 12 E. Mitchell street, buys and sells everything. Regular auction Tuesday and Friday. Bell phone Main 2424.

MISCELLANEOUS.

WANTED—100,000 people to know more about Southern California and its resources. The Los Angeles Examiner Tenth Anniversary number, issued December 24, has a bewildering array of information. Mailed toany part of the United States or Mexico 15 cents a copy; all foreign points 25 cents. Address Los Angeles Examiner, Los Angeles, Cal.

FOR SALE MISCELLANEOUS.

WANTED—If you want to know all about the greatest country in the world, order the Tenth Anniversary number of The Los Angeles Examiner, issued on the 24th of December. It will tell you all about it. Mailed to any part of the United States or Mexico 15 cents a copy, all foreign points 25 cents. Address Los Angeles Examiner, Los Angeles, Cal.

FOR SALE—Jewell coal heater, $6, and small size cook stove $7, at 52 West Pine street. Both in good condition.

300 YARDS wall burlap, in good condition; colors, green and red; four Humphrey gas arc lamps, new type, three mantels. Apply 119 Peachtree St.

DIAMOND RINGS.

SEVERAL high-class rings of exquisite designs in diamonds, pearls and turquoise. A rare bargain. Call at office. 607 Empire Life Bldg.

$50 ESTATE OAK HEATER, half price, in perfect condition; holds fire 24 hours. H. K. Taylor, 161 St. Charles avenue.

FOR SALE—Mattresses and pillows from large boarding house. Good condition. Apply Monday. 28 East North avenue.

ABSOLUTELY new, most perfect, powerful carpet cleaner on market; runs light, inexpensive; large profits; write quick for wholesale prices; territory going fast. Powell, E-378, Converse, Ind.

ONE large Shanen refrigerator for sale, cheap if taken at once. 20 Holderness street. West 909-J.

FOR SALE—One coffee and peanut roaster with motor attached. Call Mr. Allen. Main 340 or 26.

FOR SALE—At bargain, old-fashioned square piano. Bent make. 231 Capitol avenue.

"GEMS OF THOUGHT"—No sweeter little book, by G. W. Simmons, Sr., Edgewood, Ga. Postpaid one dime.

GROCERIES, fresh meat, pure pork sausage, butter and poultry; yard eggs from my own hens. Why eat stale eggs? Main 3154. 234 Capitol avenue.

FOR SALE—One National cash register; used only short time; must sell at once. Address Box 327, Georgian.

ONE waterworks plant complete, motor pump and 1,000-gallon tank in good condition. Apply Lon Brooks, 20 East Alabama street.

WILL sell or exchange my $800 player-piano, including music rolls, for auto runabout in first-class condition. Piano used three months and in A-1 condition. Address E. F. H., 612 Temple Court Bldg., Atlanta, Ga.

INMAN PARK Fish Co., 493 Edgewood. Fresh fish dressed, delivered, Atlanta Phone 3093-A.

J. A. KELLEY, fresh meats, fish and oysters. 176-78 Auburn avenue. Both Phones.

PREVENT the loss of your linen. Use a Dixie indelible stamping outfit. Price 50c. Dixie Seal and Stamp Co., 73½ North Broad. Main 1781.

EAT OYSTERS EAT
Crosby's Norfolk Oysters.

FOR SALE—One large, nice sideboard, also chiffonier. Apply 865 Peachtree.

FOR SALE—Set of good trap-drums, cheap. Call or write W. H. B., No. 120 South Pryor.

EMPIRE FISH MARKET—Fresh oysters and dressed poultry, fish daily. 112 Whitehall.

SAFES, FILES, cabinets, new and second-hand. Gookin Bank and Office Equipment Company, 113-115 North Pryor Street.

FURNITURE BARGAINS every day. S. M. Snider, 145 South Pryor street. Phone Main 1421.

CONTINUED IN NEXT COLUMN.

FOR SALE—MISCELLANEOUS.

TENTS! TENTS! TENTS! 1,000 army tents, 18-ounce U. S. duck; slightly used. We have all sizes. Call or write. Springer's, 25 South Pryor street. Bell 1526 Main.

LINEN MARKERS
PREVENT loss of linen; use indelible stamping outfit. Harwell Stamp Co., 15 S. Broad.

COTTON STENCILS
COTTON BRUSHES
COTTON INK
COTTON TAGS
WAREHOUSE RECEIPTS
Prices right, quick delivery. Order now. BENNETT STAMP COMPANY, 25 S. Broad St. Atlanta, Ga.

FISH Atlanta Fish Co. Atl. 1464. Main 3641. 250 Marietta St.

INDELIBLE linen marking outfit for students; made on short notice; postpaid 50c. Bennett Stamp and Seal Co., 25 S. Broad, Atlanta.

3x Envelopes 1,000, $ 1.75; 2,000, 3.00; 5,000, 7.50; 10,000, 14.00
Thomason Printing Co. Main 1391. 29½ Marietta st, Atlanta.

TYPEWRITERS FOR RENT.

YES—We rent practically new No. 5 Olivers; three months only $4. Oliver Typewriter Agency, 54 Auburn avenue.

TYPEWRITERS RENTED.
4 MONTHS FOR $5 AND UP.
Rebuilt typewriters, $23 to $75.
American Writing Machine Co.,
48 North Pryor St. Phone Main 2526.

BURLAP BAGS FOR SALE.

EVERY kind delivered everywhere. F. R. Logan & Co., Atlanta.

FURNITURE FOR SALE.

FINE CHANCE for couple that wants to start housekeeping; complete furnishings for five rooms and hall for $300 cash. Can be seen at 442 Woodward avenue.

HOUSEHOLD FURNITURE for sale. 210-A Capitol avenue. Phone Main 2427-J.

FOR EXCHANGE—MISCELLANEOUS

WILL SELL CHEAP or exchange five-passenger Maxwell car in good condition, for real estate. Address Maxwell, care Georgian.

BIG DIAMOND to swap for car or vacant lot. "Diamond," care Georgian.

WANTED—MISCELLANEOUS.

WANTED—Graphophone; must be good machine, in good condition and a bargain. Address Grapho, care Georgian.

SECOND-HAND gun wanted; must be hammerless, automatic ejector; 12 gauge; 28 inches. Prefer cylinder and modified barrels. Want about 3-inch drop. Must be in good condition and a BARGAIN. What have you? Box 158, Lake City, Fla.

WANTED—To buy 5,000 feet second-hand lumber or old house to rebuild. 59-A Henry street, Atlanta.

WANTED—Medium-size heater to heat 3 rooms; "Estate Oak" preferred. Phone Ivy 2708.

WANTED—Second-hand cigar case; also chewing gum case. 74 North Pryor street.

WANTED—Second-hand Underwood typewriter. Must be cheap and in good shape. B. M. R. Company, Box 116, Fayetteville, Ga.

WANTED—One gas range. Must be in perfect condition and cheap. One gas hot water heater, ditto. J. H., care Georgian.

RESPONSIBLE PARTY will exchange first-class board for three or four bedroom suits. Most desirable place; very reasonable. 226 Ivy street. Ivy 5432.

TIN and sheet metal work, gutters and tin roofs repaired. Ice boxes lined; all sorts of tin work. 324 Edgewood avenue. Atlanta phone 3346.

I BUY MEN'S old clothes and shoes. Drop a card. I. Bock, 177 Gilmer street.

DROP A CARD. We'll bring cash for old clothes and shoes. "The Vestaire," 166 Decatur St. 7-25-13

WE PAY HIGHEST cash prices for household goods, pianos and office furniture. Cash advanced on consignments. Central Auction Company, 12 East Mitchell street. Bell phone Main 2424.

MONEY TO LOAN.

MORTGAGE LOANS IN ANY AMOUNT ON DESIRABLE PROPERTY. SEE L. H. ZURLINE, EDGAR DUNLAP INSURANCE AGENCY. 203 CANDLER BLDG.

LOANS $25.00 AND UP.
On Furniture, Pianos, or on Endorsed Notes.

WE ARE a new company, organized for the purpose of loaning money to working men and ladies keeping house, at the lowest possible rate of interest. We positively make no charges for commissions, drafting papers or any other so-called charge, but only ask you to pay the rate permitted by the laws of the State. Our easy payment plan allows you to pay us back to suit your income. We also protect you from publicity, and extend every courtesy to make the carrying of a loan satisfactory to you in every way.

GUARANTEE LOAN CO.,
Room 318 Atlanta National Bank Bldg., Bell Phone Main 440.

WE HAVE plenty of money to lend at lowest rates on Atlanta and nearby property, either for straight or monthly payment plan. Also for purchasing purchase money notes. Foster & Robson, 11 Edgewood Avenue.

MONEY FOR SALARIED PEOPLE AND OTHERS, upon their own names; cheap rates, easy payments. Confidential. Scott & Co., 820 Austell Bldg Building.

SPECIAL HOME FUNDS TO LEND, any amount; 6 per cent. Write or call. S. W. Carson, 24 South Broad street.

FARM LOANS PLACED in any amount on improved farm lands in Georgia. The Southern Mortgage Company, Gould Building.

PURCHASE MONEY NOTES.

WANTED—Several small batches of purchase money notes. Address G., Box 45, care Georgian.

MONEY WANTED.

WANTED—To borrow $800 for three years at 8 per cent interest. Secured by real estate. J. R. Johnson, 66½ West Mitchell.

WANTED—Loan of $50 for 30 days on good security. Address 325 Empire Bldg.

WANTED MONEY—We have good dmand for 7 and 8 per cent money on Atlanta and suburban property, worth two to three times amount wanted. Foster & Robson, 11 Edgewood avenue.

WE LOAN other people's money on first mortgage Atlanta real estate. Why not let us lend yours at 6, 7 and 8 per cent? See us. G. R. Moore, 116 Lobby, Candler Bldg. Bell phone Ivy 4978; Atlanta 2483.

WANTED—$10,000 first mortgage notes in annual series; would consider second mortgage notes of gilt-edge. Ready Money, Box 10, care Georgian.

ESTABLISHED 1888.
6%—WE WILL PAY—6%
ON SAVINGS
In Sums of $500 and over.
THE MERCHANTS AND MECHANICS BANKING AND LOAN CO.,
209 Grant Building. Telephone Ivy 5341.
Cash Capital $120,000.
Thos. J. Wesley, Cashier.
B. M. Grant, President.

BUSINESS :: GUIDE ::

"A" Vacuum Clothes Washer.

WASH a tub of clothes in five minutes; no rubbing board; no boiling; price $3.50. Demonstration Room, 256 Edgewood avenue. Agents wanted.

All Kinds of Stove Repairing.

WHEN IN TROUBLE, CALL
"THE STOVE DOCTOR."
MAIN 1460. 61 SOUTH PRYOR. ATL. 1410.

Abstract and Title Insurance.

ATLANTA TITLE GUARANTEE CO., ground floor Equitable Building. Bell phone Main 5420.

Auction Sales of Furniture and Household Goods.

CENTRAL AUCTION COMPANY, 12 East Mitchell street buys and sells everything; regular auction Tuesday and Friday. Bell phone Main 2424.

Banks.

AMERICAN NATIONAL BANK. Corner Alabama and Broad streets. CAPITAL AND SURPLUS $1,000,000.

Baths and Pressing.

FOR THE BEST cleaning, pressing, shave and hair cut, come to 24-A W. Mitchell. New shop. Expert barbers. Satisfaction guaranteed.

Books and Stationery.

COLE BOOK AND ART COMPANY, 85 Whitehall. Main 482.

"Building."

LET US BUILD you a home on easy terms, like rent, anywhere in the city. 400 Temple Court Bldg. Main 4189.

Carpets and Rugs Cleaned.

Atlanta Oriental Rug & Cleaning Co. 9 by 12 RUGS cleaned, $1.50 and up. Ivy 3471. Bell phone Main 5027.

WORK called for; 15 years' experience; feathers renovated. Atlanta Carpet and Rug Cleaning Works, 27 W. Alexander street. Ivy 4186.

Carpet and Rug Cleaning, Repairing.

25 YEARS' experience in cleaning, furniture repairing. Zack Harris, 298 Piedmont avenue. Ivy 2060-L.

Collections.

COLLECTIONS.
WE CAN collect your notes, accounts and claims, if they can be collected. United States Collecting Association. T. J. Ripley, Pres.; Chas. M. Yeates, Sec. and Treas. 51½ S. Pryor street, Atlanta, Ga.

Contracting and Building.

WHEN in need of carpenter work, call J. A. Johnson, West 1288-J; estimates on all job work; prices reasonable.

GENERAL CONTRACTOR, BUILDER. Estimates free. I draw plans free where I build. Emory Williams, 110 Edgewood. Ivy 3372-L.

Cotton Warehouse.

PLACE your orders for brands now. Get upstairs price on brands. All work is guaranteed. Harwell Rubber Stamp Company, 23½ South Broad street.

Curtains Cleaned and Stretched.

WORK satisfactorily and promptly done. Sallie Bell, 191 Houston street.

Films Developed.

KODAK FILMS developed free. Picture Dept., J. M. High Co., Atlanta.

Furnace Repairing.

We Charge Less The best work. The best material. Moncrief Atlanta Co. Ivy 4930. 73 Walton St.

FURNACE REPAIRS.
THE ONLY PEOPLE to repair Moncrief furnaces is the Moncrief Furnace Company, 139 South Pryor. Main 285, Atlanta 2877.

Furniture Repaired; Packed for Shipping.

FURNITURE repaired and packed; satisfaction guaranteed. L. Wellons. Ivy 3367. Rear 41 Auburn avenue.

Gun and Lock Repairing.

THE B. & B. LOCK AND GUN CO. FIRST-CLASS repair work on guns, pistols, bicycles, motorcycles, locks, keys, cash registers, umbrellas, scissors, knives, trunks, iron safes, graphophones and slot machines. Keys fitted in any part of city. Expert workmanship. Work guaranteed. 4 S. Forsyth street, Atlanta phone 3208.

Heavy Hauling.

HEAVY HAULING.
A. DOKE SONS TRANSFER CO
IRON SAFES and machinery hauling a specialty. Office, 52 Peters St. Bell phone M. 1187.

Heating (Warm Air, Steam and Vapor).

Eichberg Heating Co.
HEATING, ventilating and repairs. Main 4335.

Horse Shoeing and Wagon Repairing.

CUMMINGS SHOEING CO., building, repairing, painting, rubber-tiring; reasonable prices. 115 Gilmer.

Jewelry.

WATCHES, Diamonds, Jewelry, Eye Glasses, Spectacles sold on the "divided payment" plan to reliable persons.
BANTA-COLE CO.
5 SOUTH BROAD STREET.

Manufacturers of Models and Patterns.

ROBERTSON PATTERNS WORKS.
MANUFACTURERS of models and patterns. 140½ Edgewood avenue.

Mattress Renovating.

MATTRESSES RENOVATED, feathers steamed, cleaned and bought. Bell 4840, Standard 1476. P. O. Box 5. Meadows & Rogers Mfg. Co.

SANITARY MATTRESS RENOVATING—Factory new and up to date; moderate prices; give us a trial. Jackson & Orr Company, Means street and W. and A. R. R. Both phones.

Messenger Service.

MILLER'S Minute Messengers. Phone 23 or Ivy 4372.

MAIN 355 AMERICAN MESSENGER SERVICE ATLANTA 96

Motors and Generators Repaired.

BEST WORK; prompt service. Atlanta Electric Machine Co. Both phones 294. 111-113 Marietta street.

Multigraphing, Addressing, Mailing.

THE LETTER CRAFT SHOP.
THE REASON we work day and night is—do best work in SOUTH. SERVICE is our middle name. Business Service Co., Atlanta, of course. P. O. Box 836. Ivy 7011.

WORK guaranteed; prompt service. Southern Multigraphing Co., 220 Brown-Randolph Bldg. Ivy 2694.

ATLANTA MULTIGRAPHING COMPANY, 903 Empire Life Building. Ivy 1436. High-class work; quick service; live mailing lists furnished.

New Rubber Tires.

NEW RUBBER tires put on your baby's carriage; repaired, repainted and re-covered. Ivy 3076. Robert Mitchell, 229 Edgewood.

Painting and Wall Tinting.

J. A. JOHNSON does all kinds of repair work. Painting and tinting a specialty. Bell phone West 1288-J. 397 West Fair street.

Pictures and Frames.

COLE BOOK AND ART CO., 85 Whitehall. Main 482.

Plumbing and Heating.

Gresham-JacksonCo.
SPECIAL attention given to overhauling heating and plumbing work. 28 Luckie street. Ivy 5327.

BELCHER HEATING AND PLUMBING CO.
44 FAIRLIE STREET. IVY 6570.

Printing of All Kinds.

FOR PRINTING that stands for quality, satisfaction and economy, call Phone M. 1320. The Georgia Printing Co., 10 Peters street.

RYBERT & HOLLINGSWORTH
JOB PRINTING. 10 Gilmer street. Main 4600.

CONTINUED IN NEXT COLUMN.

BUSINESS GUIDE.

Printing and Gum Labels.

FOR best printing and gum labels, see Merchants' Printing and Label Co., Main 3403, Atlanta 1104, and our salesmen will call.

Public Stenographer.

PUBLIC STENOGRAPHER.
MULTIGRAPHING done promptly; satisfaction guaranteed. Miss Milton, 325 Austell Building. Main 1096.

Roofers and Tinners.

FELT, gravel, tar, concrete floors. Empire State Roofing Company, 51 Magnolia street. Main 2088.

WALKER ROOFING COMPANY, 221 Rhodes Building. Main 4075, Atlanta 1915. Tin shop, J. B. Smith, manager, corner Marietta and Magnolia. Atlanta 637.

Safes.

ATLANTA SAFE CO.
BARGAINS in safes, new and second-hand. Lockout experts and artists. A. 3262, Main 4601.

Safe Cracksman.

FIRE and burglar-proof safes opened and repaired. C. C. Downes, 29½ Marietta street. Phones Main 2146, Atlanta 4922.

Sewing Machines.

WE RENT new machines with complete set of attachments for $2 per month; also machines repaired; prompt delivery. Both phones 1893. Singer Sewing Machine Company, 79 Whitehall.

Shoe Repairing.

M'NEIL & HUNTER, shoe repairing. Work called for and delivered. 485 Edgewood avenue. Atlanta 1627.

Signs.

SINGS BROWN SIGN & PAINTING CO., 77½ Whitehall. M. 3780.

Slate Roofing.

JONES SLATE ROOFING CO., Repairs and New Roofing. Main 1615. Atlanta 955.

Stove and Range Repairing.

Atlanta Stove Supply Company. We also make chimney stacks. Ivy 7240. 101 North Forsyth.

STOVES AND RANGES REPAIRED
DAN, THE FIXER.
121 Whitehall. M. 2699.

Stove, Range and Furnace Repairing.

CALL for R. L. Barber, Manager Standard Stove and Supply Company, Main 1389, for stove, range or furnace repairing and chimney sweeping.

Tailor and Furrier.

I. PRIES, the Tailor and Furrier, has moved to 140 Peachtree street, on fourth floor. Furs repaired equal to new. Phone Ivy 7610.

Tailoring.

HAVE YOUR OLD SUIT exchanged for a new one by Pleasant, the Tailor, 106 Luckie street. Main 3202, Atlanta 2030.

WEST SIDE TAILORING COMPANY, 169 West Mitchell Street, Atlanta Phone 5907-A. We do dry steam cleaning and tailoring of all kinds. Work called for and delivered. Oscar Harris, Mgr.

Transfer, Packing and Storage.

SKINNER Transfer & StorageCo.
34 N. Forsyth St. Packing and shipping household goods a specialty by expert packers. Ivy 4232

PITTMAN TRANSFER & STORAGE COMPANY
Storage, packing and shipping. Both phones. 26-28 North Moore street.

Trunks, Bags and Suit Cases.

RETAILED AND REPAIRED.
ROUNTREE'S, 77 WHITEHALL ST. Phones. Bell Main 1576, Atlanta 1654.

Tin and Sheet Iron Workers.

BEST WORK. Prices reasonable. J. L. McNinch, 209 Marietta street. Main 5276-J, Atlanta 2127.

Upholstering and Furniture Repairing.

CAPITOL UPHOLSTERING COMPANY OFFICE furniture a specialty; all kinds of furniture refinished, packed and shipped on short notice. 148 South Pryor. Both phones.

Umbrellas—Wholesale and Retail.

UMBRELLAS Try "Taylor Made" Detachable handles. All prices. No charge for repairs. Phone Main 3748. Taylor Umbrella Company, 116½ Whitehall.

Wall Papering and Interior Decorating.

Wall Paper and Paint.

SEE J. M. QUICK at Rockwood Improvement Company for low prices on wall paper. Best work. 11 South Forsyth. Main 4027, Atlanta 322.

Window and House Cleaning.

NATIONAL Window Cleaning Co. Office 47 E. Hunter. Main 1175, Atlanta 1051.

AUTOMOBILES AND SUPPLIES.

COLUMBIA AUTOMOBILE EXCHANGE.
287 EDGEWOOD AVENUE.
LARGEST exclusive dealers of used cars in the South; over 40 always on hand at prices from $100 to $1,000. Write for monthly catalogue.

ONE two-cylinder Maxwell car, in good running order. Price, $160. Sanders-Speer Vulcanizing Co., Ivy 4351.

FOR SALE—Five-passenger automobile, worth $1,000. Can buy at once for $300 cash. Oliver Branham, 240 Magnolia. Atlanta phone 1909.

WANTED—Two-passenger runabout automobile; good condition. If bargain will pay cash. Address B. A., Box 7, care Georgian.

WILL SELL large Buick roadster, $850; fastest car in Atlanta; just overhauled; terms considered. Address P. O. Box 1434.

FOR SALE—One Buick truck with top, in good condition. 29 Garnett street.

FOR SALE—One Hudson car, in fine condition. Call Ivy 1904.

CADILLAC, foredoors and fully equipped, for sale at real bargain; cheapest used car in city. Address Cadillac, Box 23, care Georgian.

LARGE, NEARLY NEW TOURING car, late model, to trade for Runabout. N. C. McPherson. Ivy 3339.

RECEIVED LARGE LOT AUTOMOBILE TIRES—28x3, $7.50; 30x3, $8.45; 30x3½, $11.30; 32x3½, $12.25; 33x4, $17.95; 34x4, $18.90; 36x4½, $22.80; 37x5, $25; 34x4½, $16.65. ALSO HAVE LARGE LOT GUARANTEED CASINGS. McPherson Auto Tire Co., No. 46 Auburn avenue, Atlanta, Ga.

MAKE your auto thief-proof by using an Am keyless lock. Let me demonstrate. Address Proof, care American.

WILL EXCHANGE my touring car for renting property. Ivy 894.

STEVENS-DURYEA 1912 model, A-A six-cylinder, five-passenger, foredoor; condition excellent; bargain. R. Y. Sanders, Main 4630-L.

FOR SALE—International auto buggy in good condition; will sell cheap for cash or good notes. 135 Peters street.

AUTOMOBILES—Storage, repairs, supplies; open all night. Edgar Vernon, 14-18 W. Harris, opposite entrance Capital City Club.

WELDING and regrinding cylinders properly and promptly done. Delk Garage, Marietta, Ga.

CADILLAC, foredoors and fully equipped, for sale at real bargain; cheapest used car in city. Address Cadillac, Box 23, care Georgian.

OXYGEN REMOVES CARBON
We clean your auto cylinders while you wait. Good job, small price.
AUTOGENOUS WELDING
of all metals. Gear cutting and general machine repairs. Satisfaction guaranteed.
SHEARER MACHINE CO.
197 WHITEHALL. MAIN 1570.

AUTOMOBILE PAINTING
IS ONE of our specialties. High grade work. Reasonable prices.
JOHN M. SMITH
120-122-124 AUBURN AVENUE.
ESTABLISHED 1869.

WINDSHIELDS,
RADIATORS, lamps, fenders, repaired as good as new. Manufacturers all kinds sheet metal work. Warlick Sheet Metal Company, 243 Edgewood.

CONTINUED IN NEXT COLUMN.

AUTOMOBILES AND SUPPLIES.

Have Your Auto Repaired the Right Way
E. H. ODUM Bro. Co. Ivy 6983. Rear 45 Auburn avenue.

Automobile Repairing.

Atlanta Radiator Co.
AUTOMOBILE RADIATOR WORK EXCLUSIVELY.
ATLANTA PHONE 3816. 76 IVY ST.

TRAVIS & JONES,
AUTOMOBILE REPAIRING.
Ivy 4832. 26 James Street.

Electric Garages.

Atlanta Electric Garage Co. 34-36 JAMES STREET PHONE IVY 4821-J.
C. A. ETHRIDGE and J. H. GRAY, Prop. Storage Batteries Rebuilt, Repaired and Charged. Spark Battery Work a Specialty. General Electric Auto Repairs. Washing and Polishing.

Tire Repairing.

W. N. McDonald, Son & Co.
58 Ivy St. Ivy 6990. Tire and tube repairing. All work guaranteed. Free air.

DOBBS Tire Repair Company, 226 Peachtree street. Vulcanizing, retreading. Prompt service. Ivy 5646.

Autos Wanted.

WANTED—Model 10, Buick rear wheel. A. J., Box 22, care Georgian.

WILL TRADE 40 acres of land in Union County for a good car. S. H. Nuckolls, 409 Gould Bldg., Atlanta, Ga.

WILL SWAP two lots in East Point for Model "T" Ford car. Marvin O. Kiser, Benn Hill, Ga.

MOTORCYCLES AND BICYCLES.

ONE single-cylinder motorcycle, in good condition. Call at 89 West Peachtree.

BIG motorcycle bargain. Wagner motorcycle, good running condition, $35. Greenblatt Bros., 123 Peters street.

HAVE YOU SOLD THAT HOUSE? A little "For Sale" ad in the "Want Ad" section will find a purchaser.

POULTRY
Pet and Live Stock

Bantams.

BANTAMS—Game bantams, Sebrights, Buff Cochins. Carlisle Cobb, Athens, Ga. 4-26-30

Ducks.

FOR SALE—One drake and three Buff Orpington ducks, beauties, at $12. Mrs. W. J. Waits, Flovilla, Ga.

Incubators.

100-EGG Prairie States Incubator, cost $15; used once. Will exchange for anything equivalent about a farm or sell straight out. Address H. C. P., care Georgian.

Leghorns.

WHITE LEGHORNS that won the following last fall, Loring Brown judge: First cock, first pullet, second pen; one year old; nine hens, one cock, for $10. Box 116, Fayetteville, Ga.

GRAND LOT of exhibition White Leghorn pullets and cockerels that can win the blue for you in any show; conditioned ready for show; state show you want to make and write for prices; have 1,000 yearling hens, some through molting, at $1 each. Model Poultry Farms, Inc., "The Farm of Quality," Box J, Colbert, Ga.

I OFFER ALL my White Leghorns, Cook strain; about 40 young hens and pullets; two cockerels; 75 cents each for quick sale. 247 Sells avenue.

FOR SALE—One hundred pure-bred S. C. White Leghorn hens, one year old at 75c; also a few cockerels. Mrs. T. B. Roberts, Route 1, Franklin, Tenn.

Poultry—All Varieties.

EXCHANGE—Would exchange milk goat for thoroughbred chickens (pullets preferred). 65 Crew street.

WHITE INDIAN RUNNER DUCKS, all very finest imported strains; 43 trios, $10 per trio; 17 trios, $12 per trio; 11 trios, $15 per trio; duck eggs for hatching, $1.50 per setting 13 eggs; chicken eggs, finest strains, all varieties, $1 per setting of 15 eggs; all varieties of fancy pigeons; largest in the South. Write us. Lakeview Poultry Farm, Lockhart, Ala.

Pigeons.

FOR SALE—About 35 white homer pigeons in fine condition. Phone Ivy 3751.

WANTED—Carneaux pigeons in any quantity. Address P. O. Box 300, Porterdale, Ga.

Dogs.

FOR SALE—Bloodhounds. I have six pedigreed English bloodhound puppies; none better; prices right. C. R. Robinson, 319 E. North avenue.

THOROUGHBRED dachshunds from Emperor William's kennels in Potsdam, Germany. Villa Maia, South Kirkwood, Ga.

FOR SALE—White bird dog, well trained. 1466 DeKalb avenue. Mr. Smith.

Guinea Pigs.

GUINEA PIGS—I have lots of them and going fast, as I am closing out; $2 and $3 a pair. Write quick. George Austin, 428 E. Georgia Ave.

Cows.

WANTED—To sell a four-gallon cow. Phone West 1235-J.

WANTED—Your dry cow or calf if fat. W. J. Garner, Atlanta 1464, M. 3641.

Horses, Mules, Vehicles, Etc.

WANTED—A good second-hand top buggy, in good condition, of a standard make; must be a bargain. Call Ivy 4261.

COUPLE of good farm horses for sale. Apply Branan's Stable, 35 S. Forsyth street.

Poultry, Plants and Seeds.

H. G. HASTINGS & CO.
SEEDS, BULBS AND POULTRY SUPPLIES.
BOTH PHONES 2568.

IF you are going to fix your lawn up you should do it in the next 30 days. Seed sown now will get a good start before the cold weather comes. English Rye Grass sown on a Bermuda lawn will come up in a few days and make a pretty green lawn all winter and last until the Bermuda comes out in the spring. For a lawn 50 by 50 five pounds of sed is sufficient to sow it. The price is 10c a pound. For a new lawn we would advise using our Evergreen Lawn Mixture. It is composed of both winter and summer grasses and if properly cared for will stay green winter and summer. This mixture sells at 20c per pound, $2.50 per bushel of 14 pounds.

SOON be time to use Flower Pots. We have all sizes. Also Saucers and Bulb Pans.

WE have a beautiful lot of Gold Fish at 10, 15 and 25 cents each. Globes 25c to $3.

CANARY Birds and Cages.

WHEAT makes a fine feed for chickens during their moult. We have some extra good stock at $1.50 per bushel.

MEDICAL.

DROPSY treated 10 days free. Short breathing relieved in a few hours, swelling, uric acid and water removed in a few days. Regulates liver, kidneys, digestion and heart. Write for testimonials, symptom blank for free Home Treatment. Collum Dropsy Remedy Co., 406 Austell Bldg., Atlanta, Ga.

DR. EDMONDSON'S Tansy, Pennyroyal and Cotton Root Pills, a safe and reliable treatment for painful and suppressed menstruation, irregularities and similar obstructions. Trial box by mail, 50c. Frank Edmondson & Bro., manufacturing chemists, 11 North Broad St., Atlanta.

ARE YOU LOOKING for results? The Want Ad pages of Hearst's Sunday American and Atlanta Georgian fill the bill.

REAL ESTATE FOR SALE. REAL ESTATE FOR SALE. REAL ESTATE FOR SALE.

758 ACRES
IMPROVED RED PEBBLE FARM

HERE is your opportunity if you really want a farm that will pay for itself. 758 acres of fine land, Irwin County, west of Ocilla, between the A., B. & A. and G. S. & F. Railroads, a section known to be as good as the best in Georgia. A splendid painted residence, cost $5,500, a number of tenant houses, etc., cost over $4,000; 400 acres under fine cultivation, 30 acres stumped. Price $33 per acre. Only $1,700 cash, balance in ten annual payments. Will not consider an exchange—see me at once if you want the best land deal of the season.

Edwin P. Ansley
LAND DEPARTMENT.
Realty Trust Building. Atlanta.

REAL ESTATE FOR SALE.

PERSONAL—If you are discontented with your conditions and desire accurate information about the most wonderful country in the world, order the Tenth Anniversary number of The Los Angeles Examiner, date of issue December 24. Mailed to any part of the United States or Mexico 15 cents a copy; all foreign points 25 cents. Address Los Angeles Examiner, Los Angeles, Cal.

BARGAIN—Opportunity in Griffin, Ga. A nine room, two story house on half-acre lot, directly opposite passenger depot, Griffin, Ga., will be sold at public auction between legal hours 11 a. m. and 4 p. m., on Tuesday, October 7, at courthouse in Griffin. Popular boarding house. Owner deceased. Any information, address Mrs. W. H. Darsey.

$4,500—Three acres, new five-room bungalow, with bath, barn, chicken runs and running water, four blocks from car, on easy terms or exchange for small home in city. Owner, Ivy 4937 G. C. O.

GREAT BIG BARGAIN—25 lots new subdivision, Druid Hills vicinity, direct from owner, $200 to $300. Easy terms. Must sell within 30 days at sacrifice. See Mr. Anderson, 501 Empire Life Building. Phone Ivy 4125, 5478, Atlanta 187.

14 PER CENT INVESTMENT.
TWO double six-room negro houses, renting for $28 per month; $2,400. Camden, care Georgian.

$850 CASH
BUYS half interest in 200-foot lot in Tuxedo Park. Inquire 1015 Empire Building.

$2,500—Six-room house; bath, gas; lot 50 by 207; on car line to Grant Park. Must sell. $500 cash; balance like rent. Tibbs, Main 2854.

WILL SELL new five-room bungalow on Lyle avenue, East Point, or rent for $12.50. F. M. Hughes, East Point, Ga.

FOR SALE—By owner, nice six-room cottage, on North Side; large lot; nice shade. Price cheap for quick sale. Phone Ivy 3751.

$3,000—Six room house. Electric and gas fixtures, bath, fine shaded lot, near Grant street school. Will make easy terms. Call Tibbs, Main 2854.

FOR SALE—By owner, several nice building lots in new addition, near Decatur car line; also two beautiful lots in Peachtree Heights. Bargains. Must be sold at once. Phone Ivy 3751.

$500 UNDER the market. Nice five-room house, good elevation, near two car lines; Inman Park. Only $1,650; on terms. A. J. Mayfield, 49 South Pryor street; opposite new courthouse.

$3,850—Six-room bungalow, Inman Park. Nice level lot; electric and gas fixtures. Must be sold at once. Terms. Call Tibbs, Main 2854.

FOR SALE, by owner, 5-room bungalow, North Side; cheap, and on easy terms. V. C., Box 36, care Georgian.

BEAUTIFUL Ansley Park lot for sale at sacrifice; $375 cash and $25 monthly. Address "Owner," No. 35 Whitehall terrace Atlanta, Ga.

$4,250—Will get a nine-room, two-story home, corner lot, on South Pryor street near school. The cheapest place in Atlanta for the money. East front. Worth $5,500. Call Mr. Nunn, Main 2854.

18,000 ACRES irrigable land, 1 to 10 miles from Midland, Texas; newest discovered irrigation belt; promises to be best of all. I will sell 80 acres or entire 18,000 acres at $30 an acre. Henry M. Halff, owner, Midland, Texas.

BEAUTIFUL house and lot for sale cheap. Your own terms. Go out and look at same and make me an offer. Lot 57 by 150. Call Atlanta 4856. 126 Flora avenue. Must be sold in ten days.

LOOK at 47 Arlington avenue (Oakland City); good house on lot 161 by 58 feet; fronts on two streets. It is well worth $3,000, but see me if it suits you. Also third lot from Whitefoord avenue on Vaughn street, size 50 by 150. If you think it is worth $275, give me $50 cash and the balance $5 monthly. Grant street, about 150 feet of South Pryor and Federal Prison car line, in a good white community. Will sell this at a bargain. There is no loan on this. For further information see the owner at 362 Cooper street, or call Main 1320.

$10 CASH AND $10 MONTHLY WILL BUY ANY LOT ON MY LIST—I have some fine ones in Kirkwood and in other sections. See me before you invest, and let me show you what $10 monthly will buy. It will surprise you. H. C. Bailey, 817 Empire Bldg., Office M. 711. Residence Dec. 606.

FOR SALE—Beautiful lot on Peachtree road at a bargain; best investment in Atlanta; leaving town reason for selling cheap. Traveler, Box 350, care Georgian.

WILL SACRIFICE, account serious illness in family, my home on 18-acre truck and stock farm, located within 7 miles of Five Points on main road; frontages on two main railroads, interurban line and river; buildings practically new; registered hogs and stock; also equipment for sale; paying proposition now with no limit to value for factory sites or subdivision. Brastow, owner, 659 Candler Annex, 104 North Pryor.

TAKE NOTICE.
WE do all kind of house repairing, painting, etc. Work executed in best workmanship style; promptly done, and at reasonable prices. See us if you want anything in this line. Room 325, Empire Building.

LET US BUILD you a home on easy terms, like rent, anywhere in the city. 400 Temple Court Bldg. Main 4189.

REAL ESTATE—For farm lands, large or small lots, or business property, see W. J. Sumner, Alamo, Ga.

CONTINUED IN NEXT COLUMN.

REAL ESTATE FOR SALE. HOUSES FOR RENT.

W.A.FOSTER & RAYMOND ROBSON
REAL ESTATE, RENTING AND LOANS.
11 EDGEWOOD AVENUE.

FOR SALE.

GEORGIA AVENUE, right at Grant Park, we have a dandy six-room cotatge for $3,750. Nice elevated lot. This is a real bargain. See Mr. Martin or Mr. Bradshaw.

IN South Kirkwood we have a new modern six-room cottage on shady lot, 100 by 200; water, electric lights, sewer connections. Tile walks. Same owner gave $4,500 for this place recently, but will sacrifice for $4,250. See Mr. Radford.

ST. CHARLES AVENUE, elevated lot with good shade. Best section of the street. Lot 50 by 230, back to street. Better see this one. $3,000. Terms. See Mr. Eve.

SEVERAL new six and eight room home proposition on North Side, ranging in price from $6,000 to $8,500. We can arrange attractive terms or can take other property, North or South Side, vacant or improved, as part payment. See Mr. Martin or Mr. Bradshaw.

FIVE-ROOM HOUSE on East Hunter street, with all modern conveniences. Good home for some one who does business on Decatur street. Only $3,000, on easy terms. See Mr. White.

FOR RENT.

22-r. h.,	22 Manhattan	$75.00
16-r. h.,	306 East Hunter	85.00
10-r. h.,	34 Norwood	25.00
10-r. h.,	310 Juniper	55.00
10-r. h.,	200 Oak street	55.00
10-r. h.,	205 South Ashby	60.00
9-r. h.,	Cor. Church and Spring	25.00
9-r. h.,	52 Gordon street	45.00
9-r. h.,	459 South Pryor	45.00
9-r. h.,	11 Howard street, Kirkwood	35.00
9-r. h.,	85 Avon avenue	40.00
9-r. h.,	643 Edgewood avenue	45.00
9-r. h.,	4 LaRosa terrace	37.50
9-r. h.,	43 Ponce DeLeon Pl.	40.00
8-r. h.,	281 East Fourth	40.00
8-r. h.,	574 Washington	50.00
8-r. h.,	701 North Boulevard	75.00
8-r. h.,	53 Atlanta avenue, Decatur	25.00
8-r. h.,	568 Washington	50.00
8-r. h.,	572 Washington	50.00
8-r. h.,	38 Norcross	35.00
8-r. h.,	East DeKalb boulevard	22.50
8-r. h.,	580 Washington	50.00
8-r. h.,	120 West Tenth street	60.00
8-r. h.,	16 Norwood	25.00
7-r. h.,	621 North Jackson	47.50
7-r. h.,	259 South Moreland	15.00
7-r. h.,	222 Ira street	20.00
6-r. h.,	120 Kirkwood avenue	15.00

IF YOU HAVE MONEY to lend, we can place it safely.

HOUSES FOR RENT. HOUSES FOR RENT.

FOR RENT.

7-r. h.,	179 Ivy street	$45.00
7-r. h.,	129 East Pine street	35.00
7-r. h.,	14 West Linden	40.00
7-r. h.,	441 North Jackson street	$40.00
6-r. h.,	281 Spring street	25.00
6-r. h.,	403 Spring street	25.00

JOHN J. WOODSIDE
REAL ESTATE, RENTING, STORAGE.
Phones, Bell, Ivy 671; Atlanta, 618. 12 "Real Estate Row."

REAL ESTATE FOR SALE.

ONE DOLLAR CASH buys some choice Atlanta building lots; out-of-town owner will sell some choice building lots in all white Atlanta suburb, reached by electric cars and 5-cent fare, for only one dollar cash, one dollar week without interest; big money-makers for small investors. Address Owner, Box 692, Jacksonville, Fla.

10 ACRES within city limits; best subdivision proposition in city; terms, $5,000.

NORTH SIDE renting property, paying 34 per cent; terms; near Georgian Terrace Hotel; only $4,500.

For quick sale, list your property with us.

PORTER & SWIFT,
130½ Peachtree. Phone Ivy 1297.

FOR SALE—$1,000 buys beautiful five-room bungalow on large lot in Florida town, on large lake. Owner leaving State and must sacrifice. Ideal winter home; fine bathing and fishing. Address Bungalow, 500 Piedmont Ave., Atlanta, Ga.

ANXIOUS TO SELL—Make offer, lot next to Druid Hills, on Emyra Place, 50 by 175; elevated and level; only lot in this part for sale; has sign on it, "For Sale by Owner." Look at it yourself and make offers, will accept purchase money notes, to C. A. P., care Georgian, or call Ivy 4819.

A GREAT big bargain, direct from owner, few choice lots; compelled to sell immediately; adjoining Druid Hills, 1,000 feet off Ponce DeLeon avenue. Price $200 to $400. Easy terms. See Mr. Anderson, 501 Empire Life Building. Phone Ivy 5478, Atlanta 187.

FOR SALE—By owner, new six-room house in South Kirkwood, in beautiful grove; easy terms. C. W. S., No. 918 Austell building. Phone Main 2243.

REAL ESTATE FOR EXCHANGE.

WELL-BUILT two-story home, practically new; will exchange equity for good auto. R. F., Box 6, care Georgian.

REAL ESTATE FOR SALE OR EXCHANGE.

FOR BEAUTIFUL HOMES and building lots in College Park, the most desirable suburb of Atlanta, see I. C. McCrory.

LOOK—You have read this; if you want anything, others will read your ad if it's in the Want Ad section.

CEMETERY LOTS FOR SALE.

FOR SALE—By owner, elevated lot in Northview Cemetery; one of the best situated lots in cemetery; surrounding lots can not be had at any price. This lot can be bought for cash at a bargain. Box 494, care Georgian.

FOR SALE—Lot 10 by 20 in Oakland cemetery with one small grave on same. Address B., Box 940, care Georgian.

REAL ESTATE WANTED.

SPECIAL NOTICE—The Panama Canal will soon be completed. The commerce of the entire world will be changed on account of this waterway. Southern California will be the first point reached. Prosperity is sure to come. Don't you want to enjoy it? The Tenth Anniversary number of The Los Angeles Examiner, issued December 24, will tell you all about it. Mailed to any part of the United States or Mexico 15 cents a copy; all foreign points 25 cents. Address Los Angeles Examiner, Los Angeles, Cal.

YOUR "Lost and Found" ads will be taken over phone. Advertise for your articles in The Georgian and have them returned to you.

FARMS FOR SALE.

WANTED—If you want the key that will unlock the treasure house of facts about magic Southern California, order the Tenth Anniversary number of The Los Angeles Examiner, date of issue December 24. Mailed to any part of the United States or Mexico 15 cents a copy; all foreign points 25 cents. Address Los Angeles Examiner, Los Angeles, Cal.

84½ ACRES, seven miles from Kennesaw, on main public road; 23 acres in cultivation, balance in timber and pasture; good three-room house and good four-stall barn; price only $1,500; $800 cash, balance easy. William Tate Holland, Marietta, Ga.

222 ACRES best cultivated farm land in Georgia, with crops on; will sell or exchange for other property near Atlanta. Location of 232 acres, Telfair County, Ga. Address E. A. Moore, P. O. Box 787, Atlanta, Ga.

550 ACRES fine land, partly cultivated, 500,000 feet saw timber, orchard, pastures. Haralson County. Schools, railroads, churches close. Bargain. Must sell. R. B. Lambert, P. O. Clerk, Atlanta, Ga.

232 ACRES, $13,920. Good corn, wheat land; springs; good buildings; near traction. John Harbine, Jr., Allen Building, Xenia, Ohio.

EAST TEXAS—6,000 acres fine colonization proposition, $8 per acre; other tracts 50 acres up. Write for list. Scott & Roby, Elm and Lamar streets, Dallas, Texas.

FARM BARGAINS—Near Philadelphia; fruit, truck, poultry, dairy; fertile soil; excellent markets; catalog free. Requirements. W. M. Stevens, Perkasie, Pa.

200-ACRE cotton and tobacco farm for sale 2¼ miles from town. Also small truck farm near town. Good values. W. H. Parrish, Coats, N. C.

50 ACRES LAND—Twenty cultivated, 30 in timber, four-room house and barn and other buildings; very cheap. Write quick. R. E. Finley, Atlanta, Ga., Route No. 4.

FARM of 540 acres, Polk County, Georgia; six-room ceiled house, with outbuildings; 44 miles from Atlanta; half mile from railroad station; exchange for Fulton County property; value $12 an acre. J. W. McLendon, Route 2, Box 8, Atlanta, Ga.

CAN FURNISH retired business men, clerks, bookkeepers and others fine farms, five acres and up to 1,000; near railway station and good markets; cheaply and on easy payments. Write for particulars to Stephenson Land and Lumber Co., Oconto, Wis.

FARM FOR SALE OR RENT.

SEVERAL good acres land, irrigation, including house, barn, branch and shades, 1 mile of car. C. M. Anderson, Route 5, Atlanta, Ga.

FARMS FOR RENT.

EXTRA good small dairy and truck farm near Atlanta; will make attractive proposition to a good man to do some work on place this winter. Hutchins, P. O. Box 1265. 700 Walton Bldg. Ivy 3381.

FARMS WANTED.

WANTED—1,000,000 population for Los Angeles in 1915. Don't you want to be one of this number? The Tenth Anniversary number of The Los Angeles Examiner, issued December 24, will give you interesting and useful information. Mailed to any part of the United States or Mexico for 15 cents a copy; all foreign points 25 cents. Address Los Angeles Examiner, Los Angeles, Cal.

REAL ESTATE AND CONSTRUCTION NEWS

New Plan Evolved For Church House

Members Would Have Presbyterians Guarantee $100,000—Kress Store Addition.

A new plan has been proposed for the erection of the new First Presbyterian Church and manse at a cost of $100,000 at the northwest corner of Peachtree and Sixteenth streets. It has been suggested by Charles Elyea, a prominent member of the church, and would have a number of well-to-do members guarantee the project in the aggregate of $100,000.

This scheme, it is pointed out, would enable the church to keep its present Marietta street site for a while, and the members who put up the money for the new structure could be reimbursed later. Several churchmen have been heard in expressions of approval of this project. The church has made a number of efforts to proceed, but up to date no workable plan has been adopted.

Ground Broken on Whitehall.

Ground was broken Tuesday on the new three-story building to be erected on the south side of Whitehall street between Stewart avenue and Murphy avenues, for Fairbanks, Morse & Co., of Chicago, by J. R. Smith. The building will be built at a cost of $30,000 and the price for the lease was between $40,000 and $50,000.

Another story is to be added to this building if required.

Kress Store Addition.

McDaniel & Calmes, housewreckers, have begun tearing down buildings at Nos. 36, 38 and 40 South Broad street, which is the rear of the S. H. Kress store which fronts at Nos. 39 and 41 Whitehall, and a substantial addition to the property will be made. No application has yet been made for a new building, and the cost has not been announced.

The Kress property was recently conveyed to Hugh Richardson from Eugene V. Haynes and J. Carroll Payne at the price of $357,000. The frontage is 42 feet on Broad and Whitehall streets and the depth 175 feet. The annual rental is $19,000, which is .052219 per cent on the purchase price.

Disposition of Hospital Lot.

In the plan which Asa G. Candler has for enlarging the Wesley Memorial Hospital facilities there is a possibility that the new hospital will be located elsewhere than at the southeast corner of Courtland street and Auburn avenue, although the church management have not taken up this question definitely. A churchman expressed the opinion Monday that the value of the lot at semi-central prices might make it desirable that a cheaper location be sought, and the old place sold.

The lot was bought about eight years ago for $17,500, and Bishop Warren A. Candler's report of a year ago placed the value of ground and buildings at nearly $100,000. There is about an acre of ground, and improvements consist of a two-story frame building used for the hospital.

Salesman With Shelby Smith.

Eugene H. Carroll, for the past 30 years an Atlantan and 27 years in the mercantile business, has joined the Shelby Smith real estate agency at 401 Empire Building. Mr. Carroll is familiar with property values, and his friends are predicting success.

Warranty Deeds.

$1,000—N. A. Chastain to J. L. Burge, No. 47 Center street, 50 by 120 feet. October 13, 1905.

$200 and Exchange of Properties—J. D. Thornton to Bankers' Financing Company, lot 50 by 145 feet, east side Langhorne street, 184 feet north of Oak street. September 3.

$700—John S. Owens to J. T. Thornburg, lot 253 by 204 feet, north side Collier road, 618 feet west of Howell's Mill road. April 3, 1912.

$1,500—Mrs. Gertrude B Ludlum to John W. and James R. Collier, lot 80 by 200 feet, on Potomac avenue, in Peachtree Heights, land lot 101, Seventeenth District. September 24.

$900—J. M. Hendrix to R. M. Maddox, lot 50 by 100 feet, south side Haygood avenue, corner Violet avenue. September 20.

$2,625—John W. and James R. Collier to Mrs. Gertrude B. Ludlum, Nos. 95 and 97 Humphries street, 87 by 101 feet. September 26.

$35—Mrs. J. W. Johns to Mrs. Annie D. Duke, lot 112, block 21, Hollywood Cemetery. June 25.

$1,200—Alvin L. Richards to A. T. Hind, lot 52 by 142 feet, west side Kelly street, 40 feet south of Holland property; also lot 50 by 125 feet, northwest side Gould street, 50 feet southwest of Charleston street. September 26.

$280—Traders Company of Atlanta to A. B. Dean, lot 150 by 200 feet, northeast corner Barfield and Hoyt streets. October 23, 1911.

$3,150—R. H. Williamson to N. C. McPherson, lot 50 by 160 feet, north side Gordon street, 60 feet west of Hopkins street. September 26.

$2,515—R. H. Williamson to N. C. McPherson, lot 70 by 193 feet, southeast side of South Gordon street, at junction of Willard avenue. September 26.

$1,790—R. N. Holstead to C. F. Rogers, lot 48 by 300 feet, west side Holderness street, 150 feet north of Oak street. September 23, 1911.

$2,000—E. M. Williams to Thomas M. Taylor, 5 acres in southwest corner land lot 177, Fourteenth District; also 5 acres in southeast corner land lot 208, Fourteenth District. September 25.

$8,600—James P. T. Roper to Mrs. Gussie Schackter, lot 160 by 195 feet, northwest corner Gray street and Jones avenue. September 26.

$900—L. J. Nolan to D. M. Wheeler, lot 41 by 135 feet, west side Ashby street, 41 feet south of Harwell street. September 25.

$1,000—Fred H. Sosman to L. J. Nolan, same property. August, 1913.

$4,500—Mrs. Martha J. Smith to S. E. and F. L. Smith, No. 213 Oak street, 45 by 140 feet. July 22, 1911.

$13,750—Continental Land Company to E. W. Bigham, lot 197 by 193 feet, southwest corner Ormond street and Greenfield avenue; also lot 550 by 192 feet, southeast corner Ormond street and Greenfield avenue; also lot 992 by 127 feet, northeast corner Ormond and Martin streets to Connally street; also lot 98 by 76 feet, northwest corner Martin and Ormond streets. September 15.

$350—Captain Green to Charles W. Ford, lot 33 by 100 feet, northeast corner Dunbar and Wilson streets. September 26.

$1,100—William Burch to B. J. Davis, Nos. 171 and 173 Frazer street, 32 by 100 feet. September 27.

$875—J. M. Quick to T. E. Whitmire, lot 60 by 175 feet, southeast corner of Douglas avenue and Simpson street. June 25.

Deeds to Secure Loan.

$1,566—John M. George to James C. Williams, No. 39 Drewry street, 50 by 181 feet. September 29.

$500 and Other Considerations—Herbert A. L. Ferrell to Dr. C. E. Murphey, lot 50 by 144 feet, south side White street, 150 feet east of Springer street; also lot 50 by 147 feet, south side White street, 100 feet east of Springer street. March 20.

$9,750—Knox Realty Company to E. P. McBurney, lot 55 by 188 feet, northwest side Whitehall street, 167 feet southwest of Brotherton street. September 26.

Loan Deeds.

$5,000—Mrs. Gussie Shackter to M. McClintock, Nos. 87, 91, 95, 99 Jones avenue and 28, 30, 32, 36 and 38 Gray street, 195 by 200 feet. September 19.

$2,000—S. E. and F. L. Smith to Mortgage Bond Company of New York No. 213 Oak street, 45 by 140 feet. September 25.

$2,000—C. F. Rogers to Penn Mutual Life Insurance Company, lot 48 by 200 feet, west side Holderness street, 150 feet north of Oak street. September 23.

$3,000—Mrs. Cora W. Weaver to Travelers' Insurance Company, No. 818 Piedmont avenue, 55 by 122 feet. September 27.

$2,000—O. L. Carmical to J. R. Hunnicutt, 12.9 acres west side Atlanta avenue, 444 feet north of line between Fulton and Clayton Counties. September 18.

$332—Gus Chappell to Smith & Simpson Lumber Company, lot 111 by 140 feet, southwest corner Second avenue and Southern street. August 25.

$3,000—Mrs. Mattie F. Word to Ada G. Candler, No. 373 Cherokee avenue, 50 by 150 feet. September 24.

$1,250—S. A. Albright to C. D. Roy, Nos. 74 and 76 Thurmond street, 77 by 101 feet; also lot 40 by 101 feet, 135 feet west of Elliott street and 51 feet east of an alley. September 16.

$500—William Andrews to John H. P. Hodgson, No. 306 Fulton street, 45 by 92 feet. September 27.

$1,000—Marcus S. Thompson to Miss C. A. Mayhew, lot 50 by 200 feet, west side Newman avenue, part of Cobbs Land Company property; land lot 134, Fourteenth District. September 26.

$4,000—Henry M. Bonney to Dickinson Trust Company, No. 809 Ponce DeLeon ave., 80 by 270 feet. September 27.

$1,700—J. H. Zaring to Charles and David Stern, No. 21 Colquitt avenue, 52 by 156 feet. August 29.

$1,500—W. C. Powell to M. H. McGrath, lot 11, block C, of Vedado, 70 by 117 feet west side Vedado way. September 27.

$1,500—C. J. Sheehan to Abe Cohen, No. 14 Vedado way, 80 by 119 feet. September 27.

$1,000—Paul R. Lipman to Miss Hattie Hernstadt, lot 77 by 101 feet, northeast side McDaniel street, 206 feet northwest of Peters street. September 26.

Mortgages.

$275—Green P. Lewis to East Atlanta Bank lot 60 by 131 feet, north side Kirkwood avenue, 40 feet west of Wetherby street. September 26.

$1,566—John M. George to James C. Williams, No. 39 Drewry street 50 by 181 feet. September 29.

Quitclaim Deeds.

$525—C. P. Goree to William Burch, Nos. 171 and 173 Fraser street, 32 by 100 feet. February 4.

$1—Miss Lilla Morel to Mrs. Margie M. Akers, lot 48 by 125 feet, southwest side Colquitt avenue, 256 fet northwest of Euclid avenue. September 23.

Lien.

$59—J. T. Milner vs. J. T. Taylor, lot on west Tenth street, 150 feet east of Dalney street. No date.

Sheriff's Deed.

$500—D. Rozinsky (by sheriff) to C. J. Sheehan No. 14 Vedado way, 80 by 119 feet. May 8.

Building Permits.

$1,000—Hez Wood, No. 26 Bon Air; one-story frame dwelling. Day work.

$1,200—C. A. Upchurch, Nos. 11-13-15 Glennwood avenue; same. Day work.

$1,200—Same, rear same address; same.

$750 Each—Bennett & Wesley, rear No. 310 Jackson street; three one-story frame dwellings. Day work.

$600—McDaniel & Calmes, Nos. 36-38-40 South Broad street; demolish buildings. Day work.

$100—C. H. Christian, No. 94 1-2 Whitehall street; make interior alterations. Day work.

$150—Bancroft Lumber Company, No. 103 Ridge avenue; build frame house. Day work.

REAL ESTATE FOR SALE. REAL ESTATE FOR SALE.

GOOD RENTING PROPERTY

We offer a corner proposition that has all the requisites of a "good buy," namely: It is a corner, has a steady income of $30.00 per month; has a good speculative value, being in the Terminal Station district and only three blocks from the A.,B. & A. R..R freight depot.

This property is near Davis street, on a corner lot 100x105 feet; has three houses and room for one more. Price $3,250. Terms.

FORREST & GEORGE ADAIR

FOR SALE BY
GREENE REALTY COMPANY

MUST BE SOLD.
No. 448 E. Georgia Ave.—right at the Park—up-to-date cottage of 8 rooms, with 4 rooms in basement, on lot 54 by 140. Owner needs money and has ordered us to sell immediately. Loan $2,500 at 6 per cent interest on property. Balance must be cash. Bring us best offer immediately.

511 EMPIRE BLDG. REAL ESTATE, RENTING, LOANS. PHONES 1599

ANSLEY PARK SEVEN-ROOM BUNGALOW.

RIGHT OFF Piedmont avenue and the best car line in Atlanta, we have this brand-new home. A beauty in every way, having a living room, music room, dining hall, kitchen, two large bedrooms one smaller one, tile bath, servant's room in basement. Beautiful lot, with shrubs and trees already set out. $6,500, on terms, will get it.

EAST LAKE CAR LINE.

NEAR EAST LAKE and on the car line, we have a lot 278 by over 300. Plenty of fruit and shade trees; six-room house. Price $4,000. Small cash payment and assume loan of $2,000 at 7 per cent.

THOMSON & LYNES

18 and 20 Walton Street. Phone Ivy 718.

2 --- BARGAINS --- 2

ON NORTH JACKSON STREET, $5,000—118 North Jackson, eight-room, two-story residence, on lot 50 by 150 feet. Has side drive. This is next to the corner facing east. Can arrange any satisfactory terms.

123 NORTH JACKSON STREET, $3,800—On terms of $1,000 cash, balance monthly, we can sell a two-story frame residence on North Jackson street within walking distance of the center. In good condition. Rents for $35 per month. Lot 50 by 110.

J. R. J. H.
SMITH & EWING

Ivy 1513. 130 PEACHTREE. Atlanta 2865.

Why Not Buy Land as an Investment?

125 ACRES or less, just beyond Decatur, Ga., and near the Atlanta-Stone Mountain car line; land in a high state of cultivation; good house, fronting on the road; plenty of timber; fine stream on rear; has several ideal building sites commanding an excellent view of Stone Mountain. Titles perfect; terms easy. Will sell 50 or 75 acres separately if desired.

40 ACRES on Cascade road, 8 miles from the city, on graded road; six-room house, barn and tenant house; fine pasturage; ideal location for a dairy farm. Owner will take small house and lot in city as part payment. No loans; titles perfect.

THE L. C. GREEN CO.

305 THIRD NAT'L BANK BLDG. PHONES, IVY 2943, 4546.

REAL ESTATE FOR SALE.

Sharp & Boylston

INMAN PARK BUNGALOW.

THIS is just off Highland avenue and in a stone's throw of Druid Hills. The house has 6 rooms, is storm-sheathed, double and hardwood floors, furnace heated and brand new. It is a model little home and we can make you a special price for next five days. Terms only $500 cash and balance monthly.

WHITE INVESTMENT PROPERTY.

$1,600—Rents for $17.20 per month; a 6-room cottage on cherted street and car line with all city conveniences. You can't build house for this money.

RENTS $60—Price, $6,000, and in a section where it will always stay rented. Also a good speculative feature to it. Let us show you these Monday.

SIDELIGHTS ON POLITICS

By JAMES B. NEVIN.

The newspapers throughout the State are commenting nowadays rather caustically upon the wretched and uninhabitable condition of the Governor's Mansion in Atlanta.

Not only is it generally agreed that the ramshackle old barn is altogether out of date, antiquated, and insanely situated for the purpose it serves, but besides that it actually is falling down in spots!

Long ago the plastering overhead in one of the bedrooms fell down with a dull and sickening thud, and a short time before that Governor Brown, only by nimbleness of foot and quickness of eye, succeeded in jumping from under a similar precipitation of overhead ceiling in another room.

Just when the dining room may take a tumble to itself no prophet or son of a prophet will say, although the hope is universal, of course, that when it does fall, it will not bury the Executive or Mrs. Slaton beneath the wreck!

The Executive Mansion in Atlanta is a joke—and not a pretty or fascinating joke, at that!

If a Governor were not sentenced to live in it, so to speak, few of them likely would care to do so.

To be sure, its historic and honorable associations are pleasant and inspiring things to think upon—if only one could sit in the Mansion and think upon them without being simultaneously in mortal terror that something heavy, plastery and not at all nice might fall upon him at any moment and mangle him beyond recognition!

The Executive Mansion would make a first-rate fourth-rate boarding house—maybe!

It certainly isn't much of a place for a Governor of Georgia to reside!

Anent the Mansion, The Oglethorpe Echo says:

> A fortunate absence probably kept Governor and Mrs. Slaton from being injured by falling plastering in the Governor's Mansion a few days since. It's a shame that as great a State as Georgia should not have a home in which her Chief Executive could at least reside in safety.

And there are others that say the same thing—many of them!

The death of Representative Roddenbery has brought forth numerous tentative candidates for his place in Congress.

Among them are H. M. McIntosh, of Albany; Judge Frank Park, of Sylvester; W. W. Banks, of Tifton; Roscoe Luke and Judge H. W. Hopkins, of Thomasville; W. A. Covington and W. C. Vereen, of Moultrie; John P. Knight, of Nashville; John Donalson, of Bainbridge, and Jesse Perry, of Camilla.

And there likely will be more mentioned hereafter, as the game yet is young!

The recent Mayoralty election in Macon split the Legislative delegations, present and past, wide open.

Wallace Miller, one of the candidates for Mayor, is a member of the House, and he was bitterly opposed by Minter Wimberly, another member.

Senator McNeil favored and worked for Miller, while Roland Ellis, a former Senator, favored and worked for Smith. Walter Defore, a member of the last House, was with the Miller crowd, while Ben Fowler—where was Ben in that scrap, anyway?

When the Georgia Prison Commission was first made an advisory board of pardons, its recommendations generally were followed rather regularly. Once or twice, perhaps three or four times, Governor Atkinson, Governor Terrell and other Executives turned down the recommendations of the Prison Commission, sitting as a board of pardons, but not often. The rule was to accept the findings of the Commission as approximating the correct adjustment of the particular problem submitted, and to let it go at that!

It was not until "Little Joe" Brown became Governor that the recommendations of the Commission began to be looked upon as little more than suggestive and mildly advisory to the Executive. And even Governor Brown began by following the line of action mapped out by the Commission!

Nowadays, however, a recommendation from the Prison Commission is a step in the direction the petitioner desires—presuming it to be favorable—but nothing more. Governors have come to turn down Prison Commission awards as one of the easiest things they know!

Only Saturday, for instance, Governor Slaton turned down a majority recommendation for a pardon, and granted a life commutation instead. In doing that, he followed the recommendation of a minority opinion. No Governor considers any petition for clemency, nevertheless, unless it first has been thrashed out by the Commission.

There is no way of limiting a Georgia Governor's discretion in the matter of clemency—the Legislature could not make the Prison Commission's recommendations binding upon the Governor, if it desired to. In the matter of pardons, commutations, and so forth, the Governor is final, supreme, and altogether an arbitrary authority! The Constitution of the State gives him utterly untrammeled powers in that direction. And it is for this reason, of course, that most Governors are careful and discreet in granting clemency, in any event.

Governor Slaton has received 41 invitations to visit various State fairs throughout Georgia during the months of October and November.

And much as he would like to accept all of them, it will be utterly impossible, of course. He hopes, however, to accept a few—those that do not conflict with his official duties, at least. And that probably will mean as many as half a dozen.

"If I even attempted to accept all these gracious and kindly invitations, which I would like to do," said the Governor, "I could not do so unless it were possible for me to be in two or three places at one and the same time, and of course it isn't!

"I am glad to know that there are to be so many fairs in the State, however. It speaks well for Georgia, and it indicates a healthy condition of things.

"I believe in county fairs—and in State fairs, too! There never was one held, even though it may have lost money directly, that wasn't a success in the long run, for the indirect dividends paid by county and state fairs are great, I verily believe."

COTTON SELLS OFF ON PROFIT TAKING

Market Nervous All Day—Unsettled Conditions at Washington Restrict Trading.

NEW YORK, Sept. 29.—Influenced by weakness in Liverpool cables and very favorable weather conditions over Sunday the cotton market opened barely steady to-day with first prices at a net decline of 2 to 12 points from the closing quotations of Saturday. Near positions showed the greatest strength at the outset, but October immediately dropped 6 points to 13.97, while December declined 8 points to 13.75. Other months were firmly maintained at opening quotations, there being no pressure whatever in these options.

After the call some of the prominent bulls and spot houses who had lost some of their cotton last week, through profit-taking on the belief that a reaction was in order and were hoping for a decline to buy it back, came in the market and purchased rather freely, which checked offerings considerably and later bringing about a short covering wave, resulting in prices recovering the early decline.

The market acted nervous during the late forenoon. There was a disposition on the part of the ring professionals to sell on all rallies. Commission houses also sold. The unsettled conditions at Washington in reference to the cotton tax amendment is restricting trading to such an extent that the market is easily influenced with moderate buying or selling orders. The majority of traders predicted a healthy reaction and were furnished in sufficient volume to depress October to 13.90; December 13.75, and January 13.62.

Offerings were absorbed rather freely by brokers close to the larger spot houses and spinners. The effect of this buying, however, was offset by weather indications pointing for more favorable weather conditions, coupled with more cheerful crop news.

At the close the market was steady with prices at a net decline of 10 to 18 points from Saturday's final.

Following are 11 a. m. bids in New York: October, 14.01; December, 13.83; January, 13.73; March, 13.82; May, 13.90.

Following are 10 a. m. bids in New Orleans: October, 13.86; December, 13.86; January, 13.90; March, 13.99; May, 14.07.

Estimated cotton receipts:

	Tuesday.	1912.
New Orleans	9,000 to 11,000	2,055
Galveston	36,000 to 38,000	64,052

RANGE IN NEW YORK FUTURES

	Open.	High.	Low.	Last Sale.	Close.	Prev. Close.
Spt	14.12	14.12	14.12	14.12	....	14.18-22
Oc	14.03	14.06	13.90	13.93	13.93-95	14.05-07
Nv	13.81	13.81	13.78	13.78	13.77-79	13.95-97
De	13.83	13.90	13.75	13.78	13.78-79	13.88-90
Jn	13.65	13.80	13.62	13.64	13.63-66	13.77-79
Fb	13.80	13.80	13.80	13.80	13.63-66	13.79-81
Mh	13.77	13.90	13.70	13.70	13.70-72	13.87-89
My	13.88	13.98	13.97	13.79	13.79-80	13.95-96
Jne	13.85	13.85	13.84	13.85	13.69-72	13.87-88
Jly	13.82	13.92	13.75	13.75	13.73-75	13.88-89

Closed steady.

LIVERPOOL COTTON MARKET.

LIVERPOOL, Sept. 29.—This market was due 8 points higher on October and 6 to 6½ points higher on other positions, but opened quiet and steady at a net advance of 3 to 5 points. At 12:15 p. m. the market was steady, September 4½ points higher and other positions 6 to 6½ points higher. Later the market declined 1 point from 12:15 p. m.

Spot cotton steady at 3 points advance; middling 7.69d; sales, 7,000 bales, including 5,600 American.

Futures opened firm.

	Opening Range.	2 P.M.	Close.	Prev. Close.
Sept.	7.69	7.68½	7.67½	7.63½
Sept.-Oct.	7.54	7.57½	7.55½	7.50½
Oct.-Nov.	7.47	7.48½	7.48	7.43½
Nov.-Dec.	7.39	7.42½	7.48½	7.36
Dec.-Jan.	7.39½	7.40½	7.40	7.35
Jan.-Feb.	7.38	......	7.40	7.34½
Feb.-Mch.	7.39	7.40	7.40	......
Mch.-Apr.	7.38	7.40½	7.40	7.34½
Apr.-May	7.39	......	7.39½	7.34
May-June	7.37	7.39	7.39	7.34
June-July	7.38½	......	7.36½	7.32
July-Aug.	7.35	7.35	7.34½	7.30

Closed steady.

HAYWARD & CLARK'S DAILY COTTON LETTER

NEW ORLEANS, Sept. 29.—The Washington rumor which caused the break in our market in the last minutes on Saturday proved unfounded and Liverpool advanced as much as due, spots 3 points higher, sales 7,000 bales.

This market opened 18 points higher and advanced to 13.94 for December in the early trading. The market was firm, with a bullish undertone, based on further rains in the central States, expectation of a very unfavorable weekly weather report to-morrow and a bullish Government report on Thursday; also on distant weather indications pointing to further rains in the western States the latter part of this week, with probably a cold wave the first part of the week.

Weather conditions over Sunday were better in the western half of the belt. The map shows fair weather in the western States; no rain but cloudy in the central and eastern belt, with further general rains in the central States; showers in the Atlantics. Warm weather; no frost anywhere; whereas last year damaging frost had occurred in the last week of September over most of the northern half of the belt.

NEW ORLEANS COTTON FUTURES.

	Open.	High.	Low.	Last Sale.	Close.	Prev. Close.
Spt	......	......	......	......	13.82	13.75
Oc	13.85	13.89	13.77	13.82	13.82-83	13.64-65
Nv	......	......	......	......	13.80-82	13.64-66
Dc	13.85	13.94	13.76	13.82	13.81-82	13.64-68
Jn	13.89	13.97	13.80	13.85	13.85-86	13.70-76
Fb	......	......	......	......	13.88-90	13.74-78
Mh	14.01	14.08	13.92	13.96	13.95-96	13.77-80
My	14.09	14.11	14.00	14.02	14.01-02	13.85-90

Closed steady.

THE WEATHER.

Conditions.

WASHINGTON, Sept. 29.—Unsettled, rainy weather will prevail to-night and Tuesday east of the Mississippi river, except in the upper Lake region, where it will be generally fair. It will be warmer to-night in the Middle Atlantic States.

Forecast.

Forecast till Tuesday:

Georgia—Local rains to-night and Tuesday; warmer to-night in northwest portion.

Virginia—Unsettled, occasional rains to-night and Tuesday; warmer to-night.

North Carolina—Local rains to-night and Tuesday; slightly warmer to-night in central portion.

South Carolina—Local rains to-night and Tuesday.

Florida—Generally fair in central and south; local rains in north portion to-night or Tuesday.

Alabama and Mississippi—Local rains to-night and Tuesday.

Tennessee—Unsettled with local rains to-night or Tuesday.

Louisiana—Fair in west, showers in east portion to-night or Tuesday.

Texas—Fair in interior; showers on coast to-night or Tuesday.

NEW YORK COFFEE MARKET.

Coffee quotations:

	Opening.	Closing.
January	9.70@ 9.79	9.76@ 9.77
February	9.75	9.87@ 9.88
March	10.00	9.97@ 9.98
April	10.00@10.10	10.05@10.06
May	10.10	10.14@10.15
June	10.10@10.20	10.22@10.23
July	10.30	10.26@10.27
August	10.22@10.25	10.27@10.28
October	9.25	9.39@ 9.40
November	....	9.51@ 9.53
December	9.62	9.64@ 9.65

Closed easy.

Condition of Cotton Declined 3.1 Points

MEMPHIS, Sept. 29.—Replies of correspondents of The Commercial-Appeal of average date of September 25 indicate a condition of the cotton crop on that date of 65.1 vs. 68.2 per cent, last month's Government report figures. This is a loss from last month of 3.1 points. The heavy rains that have recently visited the western belt were just beginning to fall at the date of this report, so that any damage they may have done is reflected but slightly in these figures.

Rains earlier in the period covered by the report, while doing some harm to grade were of some benefit to the growing plant, especially in Oklahoma, where a slight improvement over the low condition of the previous month is noted. Cotton has opened rapidly and an unusually large percentage of the crop is open. Picking has gone forward fairly well, although interferred with to a certain extent by frequent rains.

There are a few complaints of scarcity of labor, but as a general thing there are plenty of pickers and with fair weather the crop will probably be gathered in record time, except in the Carolinas and Georgia, where much of the cotton is late and making of this crop will depend to a great extent upon the date of killing frost. This is the last report on the crop that will be published this season in this paper.

A crop estimate will be made some time in November.

Conditions by States, compared with the Government figures of August 25:

North Carolina	70	vs.	78
South Carolina	71	vs.	77
Georgia	73	vs.	76
Alabama	68	vs.	72
Mississippi	65	vs.	69
Tennessee	74	vs.	80
Arkansas	67	vs.	72
Oklahoma	47	vs.	47
Louisiana	60	vs.	63
Texas	63	vs.	64
Average	61.5	vs.	68.2

Advance in Cotton Boosts Dry Goods

Marshall Field & Co. in their weekly review of the dry goods trade say:

"The impetus given to the dry goods trade by the seasonable weather of the past week has added a comfortable increase to the gain in September business, as contrasted with that of the same month a year ago. There is strong demand for merchandise to take care of the fall trade.

"Owing to the continuous rise in the price of raw cotton, two well-known brands of ginghams were advanced ½c a yard during the week. A strong advance has also been made on print cloths and the wider goods, such as percales, the higher count cloths having advanced 1c a yard.

"Prices now current on wool dress goods are probably as low or lower than they will be later. Foreign manufacturers are asking advances on re-orders of both cotton and wool goods.

"The fall openings that are being held by retailers throughout the country are resulting in heavy shipments of ready-to-wear apparel for women, misses and children, as pointed out by an Eastern cloak and suit trade publication.

"October deliveries of ready-to-wear apparel will be greatly interfered with, owing to an unusual number of Jewish holidays, which will limit many manufacturers to eighteen working days during the coming month. Retailers will need to make provision for their wants of the next two months at once, in order to guard against the possibility of not having merchandise on hand to take care of their trade during the best part of the selling season."

COTTON GOSSIP

Senator Simmons says: "I have no reason to think that we will caucus on the cotton futures tax in the Senate. We caucused on it twice and the vote in favor of the Smith-Lever plan, now proposed in the Senate, was very small. I have not heard that sentiment in the Senate toward that amendment has changed. When it comes from the House the Senate will probably stand by its own amendment. The result, I assume, will be that no legislation on this subject will be included in the present bill."

• • •

Washington forecast for the week: Local rains during the first half of the week over the cotton belt, although probably not much west of the Mississippi River. Generally fair weather is now indicated for the second half of the week. Temperature changes are unimportant.

• • •

One and seven-tenths inches rainfall at Birmingham, Ala., last night; rained all night; same at Huntsville, Ala., and still raining; raining since 6:30 at Decatur, Ala.; rained all night and still raining at Sheffield, Ala.; Anniston, Ala., drizzling rainfall last night, .93 of an inch; at Meridian, Miss., rained yesterday and now threatening; Charlotte raining; Augusta, Anderson, S. C., Greenville, Fayetteville, N. C., cloudy; Charleston, clear; Athens, Ga., cloudy, good rains.

• • •

The New York Journal of Commerce has the following on the condition of the cotton crop in Arkansas, Louisiana and Tennessee:

"Arkansas—Considerable damage is reported from rotting and sprouting in the bolls, but some correspondents do not consider this very material. Excessive rains have also delayed picking, but the amount gathered is about the same as last year, when it was 9 per cent picked. The grade has also been lowered, and the prospects of a top crop are very poor, which was cut short by the drouth in August. Percentage condition is considerably below last month and even lower than a year ago, when it was 71.

"Louisiana—Excessive rain and boll weevils have been the cause of serious deterioration, and percentage condition will probably be considerably below a year ago, when it was 69.1 per cent. Bolls are rotting and sprouting. The top crop prospects are poor. Picking is about the same as a year ago, when it was 34 per cent gathered.

"Tennessee—August drouth cut the crop greatly and recent rains have caused further damage, especially to grade. It is doubtful if percentage condition will equal a year ago at this time, when it was 70.2. Picking is well advanced, being about 12 per cent gathered as against 4 per cent a year ago. Top crop prospects are poor, though a late frost would add to the yield."

SPOT COTTON MARKET.

Atlanta, steady; middling 13⅝.
Athens, steady; middling 13 13-16.
Macon, steady; middling 12c.
New Orleans, firm; middling 13 15-16.
New York, quiet; middling 14.20.
Philadelphia, quiet; middling 14.45.
Boston, quiet; middling 14.20.
Liverpool, steady; middling 7.96d.
Savannah, steady; middling 13⅝.
Augusta, steady; middling 13¾.
Charleston, steady; middling 13⅜.
Norfolk, steady; middling 14⅛.
Galveston, firm; middling 13⅝.
Mobile, steady; middling 13 5-16.
Wilmington, steady; middling 13⅝.
Little Rock, steady; middling 13.
Baltimore, nominal; middling 13⅞.
St. Louis, steady; middling 14¼.
Memphis, steady; middling 13¾.
Houston, firm; middling 14¼.
Louisville, firm; middling 12¼.
Charlotte, steady; middling 12c.
Greenville, steady; middling 12c.

COTTON SEED OIL.

Cotton seed oil quotations:

	Opening.	Closing.
Spot	....	7.22
October	7.24@7.26	7.22@7.24
November	7.13@7.14	7.12@7.14
December	7.13@7.14	7.12@7.14
January	7.20@7.22	7.18@7.19
February	7.30@7.31	7.27@7.30
March	7.40@7.41	7.37@7.38
April	7.50@7.51	7.47@7.49
May	7.59@7.60	7.55@7.59

Closedy very steady; sales 21,400 bbls.

GENERAL SELLING DEPRESSES STOCKS

Market Continues in Trading Position—Sentiment More Bearish Than Quotations Justify.

By CHARLES W. STORM.

NEW YORK, Sept. 29.—A heavy tone prevailed in the stock market at the opening to-day, although there were a few exceptions. California Petroleum preferred advanced 1 point and Union Pacific, after opening at 161⅞ for a gain of ¼, went to 162.

There was no news of a bullish character, whereas there were reports of financial interests, which gave ammunition to the bear group. News of the early filing of a Government suit against the New York, New Haven and Hartford Railroad, the continued withholding of definite information about the alleged Union Pacific melon, and the possibility of the Pennsylvania Railroad dumping a large quantity of hard coal and railroad stock on the market, all of which contributed to uneasiness.

Among the other declines were: Amalgamated Copper, ¼; American Beet Sugar, ½; American Can, ¼; American Smelting, ⅝; Atchison, ¼; Canadian Pacific, 1¼; Chino Copper, ⅝; Erie, ¼; Northern Pacific, ¼; Pennsylvania, ⅛; People's Gas, ¼; Pittsburg Coal, ⅛; Southern Pacific ¼, and United States Steel common, ½.

Reading, Pressed Steel Car, Missouri Pacific, Great Northern preferred and California Petroleum common advanced fractionally within the first 45 minutes.

The curb was quiet.

Americans in London were irregular above New York parity. There was profit taking in Canadian Pacific in London. Grank Trunk in London was steady.

Shortly after the opening, pressure appeared in nearly all of the active issues, and during the rest of the forenoon a vigorous, heavy tone prevailed. Steel common sold at a decline of ¾ to 61⅛. Copper was off 1 point. Union Pacific was the weakest, declining 1¾. Other railroads were a trifle stronger. Missouri Pacific advanced ¾. Southern Pacific was off a fraction and Canadian Pacific lost ⅞. Other issues were slightly lower. Call money loaned at 2¾.

Business was quiet in the last hour and practically all price movements were confined to declines.

NEW YORK STOCK MARKET.

Stock quotations:

STOCK—	High.	Low	Clos. Bid.	Prev. Close.
Amal. Copper.	75⅞	74⅝	74¼	76
Am. Agricul.	....	....	45⅛	45⅛
Am. Beet Sug.	26¼	25¾	25¾	26¼
American Can	33¼	32½	32¾	33¼
do, pref.	93	93	93¾	94
Am. Car Fdy.	45⅛	45	44½	45⅝
Am. Cot. Oil.	....	....	41½	41⅛
American Ice	23¼	23	23⅞	23¼
Am. Locomo.	32	32	31¾	32½
Am. Smelting.	66⅝	66¼	66½	66½
Am. Sug. Ref.	....	....	110	110½
Am. T.-T.	....	....	131¼	131⅜
Am. Woolen	....	....	22	22½
Anaconda	37⅛	37	36⅞	37¼
Atchison	95⅛	94⅝	49½	95½
A. C. L.	121½	121½	120	120
B. and O.	94	93¾	93⅝	94¼
Beth. Steel.	35¾	35	34	35¼
B. R. T.	89	88¾	....	89
Can. Pacific.	231¼	229¼	229¾	231⅞
Cen. Leather.	22Z	22⅝	22¼	22⅝
C. and O.	58¼	58⅛	58	58½
Colo. F. and I.	31¼	30¾	30	31¼
Colo. Southern	....	....	27	27¼
Consol. Gas.	....	....	132¼	133
Corn Products	10⅜	10⅜	10⅜	10½
D. and H.	....	....	159	157
Den. and R. G.	....	....	19	19
Distil. Secur.	....	....	13¾	13¾
Erie	29	28⅝	28⅞	29¼
do, pref.	46¼	46½	46	47
Gen. Electric.	146¼	146¼	146	146⅛
G. North. pfd.	127⅜	127⅛	....	127¼
G. North. Ore.	36¼	35¾	34½	36¾
G. Western.	13	13	13	13
Ill. Central.	....	....	110	110
Interboro	15⅞	15½	15⅝	15½
do, pref.	62½	61⅛	61⅜	61⅝
Int. Harv. (old)	....	....	105½	107
Iowa Central.	....	....	7	.....
K. C. S.	....	....	....	25
M., K. and T.	....	....	21	21⅛
do, pref.	....	....	55	53
L. Valley.	156½	156½	156½	157
L. and N.	....	....	136	135¼
Mo. Pacific	29¾	28¼	29	28
N. Y. Central	95½	95½	95¼	95½
Northwest.	128⅝	128	128¾	128½
Nat. Lead	47	46	45⅞	47
N. and W.	105⅜	105¼	104¼	105⅜
No. Pacific	113¼	112	111½	113¼
O. and W.	....	....	29	29
Penna.	112¾	112½	112¾	112⅜
Pacific Mail	....	....	25	....
P. Gas Co.	128⅜	126½	127¼	127¼
P. Steel Car.	26¼	25⅝	21	26¼
Reading	169⅜	167⅝	167⅝	168⅞
R. I. and Steel	22⅝	22	21¼	23
do, pref.	86¾	86⅝	86	87
Rock Island	15¼	15	14¼	15¼
do, pref.	23⅜	23⅞	23	23
S.-Sheffield.	....	....	30	33½
So. Pacific	91⅜	90⅞	90⅝	91⅜
So. Railway	23¼	23	22¾	23⅜
do, pref.	....	....	79	79
St. Paul	106¼	105⅜	105¼	107½
Tenn. Copper.	31½	31¼	31¼	31⅝
Texas Pacific	....	....	14	14¼
Third Avenue	....	....	41	41⅞
Union Pacific	162¼	159⅜	159⅜	161⅝
U. S. Rubber	63⅝	63¼	63	63¾
U. S. Steel	61⅞	60⅞	60⅛	62¼
do, pref.	109¼	108⅞	107½	109⅜
Utah Copper.	52¼	51⅝	51¼	52
V.-C. Chem.	29½	29½	28¼	29½
Wabash	....	....	4	4
do, pref.	....	....	11⅛	11⅛
W. Union	69	69	67¾	68½
W. Maryland.	....	....	40	40¼
W. Electric	70	70	70	70½
W. Central.	....	....	46	46

VISIBLE SUPPLY OF GRAIN.

Following shows the weekly visible changes of grain for the week:

Wheat decreased 461,000 bushels.
Corn increased 903,000 bushels.
Oats increased 268,000 bushels.

MONEY AND EXCHANGE.

NEW YORK, Sept. 29.—Money on call 2¾; time money unchanged; sixty days, 4@4½; ninety days, 4½@5; six months 4@5⅛.

Posted rates: Sterling exchange, 4.80½@4.86, with actual business in bankers' bills at 4.8540 for demand and 4.8170 for sixty-day bills.

Prime mercantile paper unchanged.

MINING STOCKS.

BOSTON, Sept. 29.—Opening: Arizona Commercial, 5 3-16; Alaska, 23⅜; Mohawk, 43½; Franklin, 4⅛; Shannon, 7; United States Smelting, 41½.

John S. Owens is a clean-cut business man. The politicians can't handle him, therefore they're fighting him.

ALL GRAINS JUMP AS SHORTS COVER

Bulls Put More Steam Behind the Market on Big Decrease in Visible Supply of Wheat.

ST. LOUIS CASH QUOTATIONS.

Wheat—No. 2 red	92½@94½
Corn—No. 2	72
Oats—No. 2	42½

CHICAGO, Sept. 29.—In sympathy with the weaknes in wheat at Liverpool local prices were ⅛ to ¼c off at the opening to-day. There were increased offerings in the pit. Northwestern cars were considerably larger than a year ago. Argentine crop conditions were better.

Corn was ⅛ to ¼ better on unsettled weather conditions and the likelihood of smaller receipts. There was no selling pressure at Chicago or abroad.

Oats were ⅜ to ½ better, but the best prices were not held.

Hogs were 5c higher at the yards, and the market in the pit was a shade better.

Grain quotations:

	High.	Low.	Close.	Previous Close.
WHEAT—				
Sept.	85⅞	84¾	85⅝	85¼
Dec.	88⅛	86⅞	88	87¼
May	93	91¾	93	92¾
CORN—				
Sept.	71⅞	70¼	71¼	70⅛
Dec.	70⅞	69⅞	70⅞	69⅞
May	72⅛	71⅛	72⅛	71¼
OATS—				
Sept.	41½	40⅝	41⅜	40⅝
Dec.	43	42⅛	42¼	42⅛
May	46¼	45½	46⅛	45½
PORK—				
Sept.	21.80	21.62½	21.80	21.50
Jan.	19.92½	19.90	19.92½	19.77½
May	20.10	20.00	20.10	19.97½
LARD—				
Sept.	11.05	11.00	11.00	11.00
Oct.	11.05	10.95	10.97½	10.57½
Jan.	10.95	10.90	10.92½	10.92½
RIBS—				
Sept.	10.95	10.87½	10.87½	1097½
Jan.	11.47½	11.42½	11.47½	11.42½
May	10.57½	10.55	10.57½	10.55

CHICAGO CASH QUOTATIONS.

CHICAGO, Sept. 29.—Wheat, No. 2 red, 93@94¼; No. 3 red, 90@92; No. 2 hard winter, 86@87¼; No. 1 Northern spring, 88½@90; No. 2 Northern spring, 87@88; No. 3 spring, 84@87.

Corn, No. 2, 71¾@72¼; No. 2 white, 72¼@72¾; No. 2 yellow, 72@72¾; No. 3, 71½@72¼; No. 3 white, 72@72½; No. 3 yellow, 72@72½; No. 4, 71@71½; No. 4 yellow, 71½@72.

Oats, No. 2 white, 42½@43; No. 3 white, 41¼@42; No. 4 white, 40¾; standard, 41¾@42½.

PRIMARY MOVEMENT.

WHEAT—	1913	1912.
Receipts	2,473,000	2,710,000
Shipments	1,205,000	947,000
CORN—		
Receipts	1,270,00	699,000
Shipments	515,000	660,000

CHICAGO CAR LOTS.

Folowing are receipts for Monday and estimated receipts for Tuesday:

	Monday.	Tuesday.
Wheat	38	65
Corn	298	271
Oats	126	155
Hogs	35,000	17,000

GRAIN NOTES

Bartlett, Frazier Company says:

"Wheat—Market looks low enough at the moment.

"Corn—The unsettled weather conditions over the belt should cause a steadier feeling.

"Oats—As in corn, liquidation has been quite drastic, but the market still looks bullish, owing to continued heavy stocks in sight."

• • •

St. Louis wires: "Complaints of corn molding in the shock are increasing from all over this State, and this weather will increase such reports, as corn was cut too early in order to save the fodder, and now fodder and corn stand a good show of being ruined."

• • •

B. W. Snow wires from Winnipeg: "Northwest Canadian wheat crop is only a little larger than last year, say about 190,000,000 bushels of the finest quality ever known. Farmers are hard up and the country banks are forcing them to sell in order to liquidate debts. Harvest is early and the weather has been perfect for thrashing."

LIVE STOCK MARKET.

CHICAGO, Sept. 29.—Hogs—Receipts 39,000. Market strong, 5c higher. Mixed and butchers, 8.15@9.05; good heavy, 8.00@9.00; rough heavy, 8.00@8.20; light, 8.10; calves, 8.50@12.00.

Cattle—Receipts 23,000. Market steady, 10c lower. Beeves 7.40@9.50. Cows and heifers, 3.85@8.70; stockers and feders, 5.40@8.00; Texans, 7.00@8.10; Texans, 7.00@8.10; calves, 8.50@12.00.

Sheep—Receipts 40,000. Market strong, 10c higher. Native and Western, 3.60@4.70; lambs, 5.50@7.25.

LIVERPOOL GRAIN MARKET.

LIVERPOOL, Sept. 29.—Wheat opened ⅛d to ¼d lower; at 1:30 p. m. the market was ⅛d to ¼d lower. Closed unchanged to ⅜d lower.

Corn opened ⅛d lower; at 1:30 p. m. the market was ¼d lower. Closed ⅛d lower to ⅛d higher.

PORT RECEIPTS.

The following table shows receipts at the ports to-day compared with the same day last year:

	1913.	1912.
New Orleans	5,302	6,895
Galveston	24,759	31,992
Mobile	773	1,515
Savannah	19,191	14,101
Charleston	6,586	3,295
Wilmington	7,457	1,902
Norfolk	2,128	2,849
Brunswick	....	14,613
Newport News	1,301	377
Pensacola	7,410	3,095
Pacific coast	....	4,564
Various	2,259	3,121
Total	79,166	88,319

INTERIOR MOVEMENT.

	1913.	1912.
Houston	42,701	46,724
Augusta	3,996	2,030
Memphis	4,560	2,015
St. Louis	429	295
Cincinnati	18	63
Little Rock	....	1,310
Total	51,704	52,437

The Ring don't want anyone it can't control—it is therefore fighting John S. Owens.

SEE THE WORLD'S SERIES GAMES.

SEABOARD announces round trip to New York, $28.10. All-steel trains.

THE ATLANTA GEORGIAN
Published by THE GEORGIAN COMPANY
At 20 East Alabama St., Atlanta, Ga.
Entered as second-class matter at postoffice at Atlanta, under act of March 3, 1873
Subscription Price—Delivered by carrier, 10 cents a week By mail, $5.00 a year.
Payable In Advance.

Why Is Thaw Made a Hero in New Hampshire---as He Was in Canada?

The Answer Is Simple: People Do Not Like White Slavers and Vile Debauches of the Stanford White Type. And They Do Not Like the Friends of Stanford White That Are Now Hounding Thaw.

(Copyright, 1913.)

A newspaper filled with sympathy for the late Stanford White asks the following question:

"Is Thaw a hero in New Hampshire as he was in Canada because he is notorious, or because he is rich, or because there is genuine popular sympathy for him, or is his popularity due to the fact that he and his money are making a joke of law and justice?"

Here is the answer:

Thaw is made a hero in New Hampshire, he is applauded by good citizens, not so much because of his own qualities, Heaven knows, as **BECAUSE THE PEOPLE WANT TO SEE JUSTICE DONE TO HIM AT LAST.**

The citizens of the country know that he has been kept in the insane asylum—although he is not insane—through the efforts of the friends of Stanford White, who was about the vilest product of degradation that could possibly be conceived.

The people know that Thaw was declared insane by a jury for the simple reason that the jury would not condemn him for having killed such a creature as Stanford White. And the newspaper that we quote probably knows that also.

The people know that Thaw, now, at least, is not insane. They know that so far from being helped by his millions—or rather by the millions of his mother—the money actually hinders him. If he were an ordinary citizen, without wealth, and if Stanford White, the vile white slaver, had fewer powerful friends, **THAW WOULD HAVE BEEN FREE LONG AGO.**

The people like fair play in New Hampshire, in New York, and in every State in the Union.

That is why in every State, if the matter were left to a public vote, Thaw would be set free.

This newspaper considers the case **AS IT STANDS TO-DAY.**

Thaw was declared insane by a jury that would not vote to execute him for having killed Stanford White.

The law says that a man who commits a crime and is declared insane shall be kept locked up unless his sanity returns. As soon as he is sane he is to be set free.

Only the friends of Stanford White, a few newspapers that sympathize with White, and some specialists, especially paid, declare that Thaw is insane.

He is at least as sane as 75 per cent of the population. And he is not only sane, but has shown remarkable intelligence in his determined efforts to obtain freedom, in his dealings with tricky lawyers, and in his answers to judicial questions.

Inasmuch as Thaw is, or was, detained by New York State as an insane man, and inasmuch as his conduct during his incarceration and since he fled from the asylum would clearly indicate that he is sane, justice demands that he be set free—as the law provides.

Justice does NOT demand that he be returned to life imprisonment **TO OBLIGE THE FRIENDS, JOURNALISTIC AND OTHERWISE, OF THE DEGRADED BRUTE WHOM HE KILLED.**

Fortunately, Thaw is in the hands of a Federal judge. He is not at the mercy of any court especially chosen to send him back to the insane asylum. He is not at the mercy of the distinguished legal gentlemen who make a special point of hounding him—for excellent pay, no doubt.

He will have his day in court, and will probably not be sent back to life imprisonment in an insane asylum for having killed Stanford White, whose death certainly saved from shame, degradation and horror many helpless girls.

No civilized human being would plead the unwritten law, or put the right of an individual taking justice into his own hands above the law.

And any sane man who commits a murder for whatever reason should be punished for murder. Yet, if ever there was a killing that was justified, it was the killing of Stanford White, **AND HIS MOST INTIMATE FRIENDS KNOW THAT THAT IS SO.**

They know that his pastime was the pursuit and the destruction of unfortunate women. They know that he spent his money and his time in the committing of crime compared with which murder committed in anger is as nothing.

It is not a good, healthy or wise thing to have a man who has committed murder, such as Thaw, lionized, applauded and made much of. But the fault is with the degenerate associates and admirers of Stanford White who viciously pursue Thaw and create public sympathy for him.

And the fault is with the machinery of justice that in one or two instances at least has seemed afraid to deal justly with Thaw.

Far better let the man go in a proper and orderly manner, taking with him the sympathy and the thanks of those who best understood the character and the crimes of Stanford White.

Lock him up again in Matteawan, and you will not settle the question or dispose of it.

The people in New Hampshire, as in Canada, make a hero of Thaw because they do not like Stanford White, and because they do not like the idea that the associates, friends and defenders of that vile degenerate have influence enough to deprive a man of his liberty when the law says that being sane he should be set free.

In "Reel" Life - - - - - In Real Life

Dr. Parkhurst Writes on Immortality

Many Hope Death Is End of All, but Deep Thinkers Believe This Is Only the Beginning of a Future and Better Life.

By DR. C. H. PARKHURST

HOWEVER occupied people may be with the affairs of this life, there are few, if any, who do not sometimes throw their thoughts forward toward a possible life to come. It is safe to say that there is more of this forecasting of another world than has outward expression given to it.

A few are hoping that there is nothing more for them after death, being more than satisfied with what they have had already. Some simply brood over the possibilities of immortality wonderingly. The most, by far the most, are trusting that the few years we pass here are nothing more than the beginning of life, its vestibule, feeling that conditions, as they exist now require something additional in order to their explanations and justification.

It is probable that there is less general belief in immortality than there was fifty years ago. When a boy, as I remember it, a man who expressed doubt in the doctrine was regarded as queer, as a mental and moral defective. Nothing, so far as appears, has in the meantime been discovered to invalidate the doctrine, and the change that has transpired in men's opinions is considerably due to the attitude of the scientists.

Scientists Have Failed to Prove We Are Immortal.

The scientists have not discovered that we are NOT immortal, but have simply failed to discover that we ARE immortal; and there is no reason why they should not have failed, for the mind, the immortal part of us, if there be any immortal part, is not a matter that scientists have any concern with, or any special qualification or equipment for investigating.

A man who knows one thing with considerable thoroughness is liable to imagine that large value therefore attaches to his opinion upon other matters, however distinct they may be from the particular subject upon which he is specially informed.

That states the precise condition of mind of certain investigators who have accomplished distinguished results in their study of matter, and who therefore consider that they are authorities upon questions of mind, spirit and immortality. Which is as unreasoning as for a mathematical genius to claim that because he is an adept in questions of quantity his opinion should therefore carry in problems of art.

What has just been said is stated, only in different words, by one of the most distinguished scientists of our generation, Sir Oliver Lodge, a man of such eminence as to have been elected to the presidency of the British Association, a body which may be defined as the organized scientific intelligence of the British Empire.

Sir Oliver, whose accomplishments in physics and chemistry have won for him such preferment, is sufficiently broad in his appreciations to realize that however far he may have carried his chemical researches, he has not thereby been brought across the frontier of the territory of mind and consciousness; that the principles and methods applicable to the study of matter do not apply to questions of soul and religion, so that the negative attitude which a scientist, as such, may occupy as toward soul, God and immortality has no bearing pro or contra upon the question of the existence of the soul, of God and of immortality.

All of this the president of the British Association has recently stated frankly and developed in detail in his presidential address delivered before that body.

Address Is Practically a Rebuke to His Colleagues.

The address is practically a rebuke to some of his colleagues for failing to realize that mind is not matter, and that so essential is the difference between them that the pursuit of scientific methods of inquiry will not carry them into the region of mind, and that for them to deny the existence of a world above matter, because they have been able to achieve so much in the world that is within matter without discovering in it a soul or a God, is a bare presumption and the exercise of intellectual arrogance.

Such a deliverance from so great an authority is a serious matter, and I wish the readers of this newspaper would give earnest attention to the contents of this article, for it has been written with a view to rebuking and correcting the careless and thoughtless thinking, of which there is so much, even among intelligent people, and that, too, in regard to questions that are of the utmost moment.

It would not be fair to the truth nor to Sir Oliver Lodge to close this article without adding that while he has not arrived at his convictions, regarding things which eye hath not seen, by the pursuit of scientific methods, he is nevertheless, and on other grounds, a firm believer in the great invisible world and in the God who is enthroned in it, as is evidenced by the two subjoined quotations from his superb address:

"It is my function to remind you and myself that our studies do not exhaust the universe, and that if we dogmatize in a negative direction, and say that we can reduce everything to physics and chemistry, we gibbet ourselves as ludicrously narrow pedants, and are falling far short of the richness and fullness of our human birthright.

"How far preferable is the reverent attitude of the Eastern poet:

"'The world with eyes bent upon Thy feet stands in awe with all its silent stars.'

"We are deaf and blind, therefore, to the imminent grandeur around us unless we have insight enough to appreciate the whole, and to recognize in the woven fabric of existence, flowing steadily from the loom in an infinite progress toward perfection, the ever-growing garment of a transcendent God."

Stars and Stripes

Some wives are getting finicky. One sues because her husband wanted to bring his "soulmate" into the family.

"Least said is best mended," is not applicable when money is the topic.

Huerta's self-elimination needs to be backed by a little trunk-packing.

What's the use of slit gowns if the women are going to wear boots?

Daniels is becoming a gallant scout cruiser for a big navy.

Ella Wheeler Wilcox Writes on Misfortunes

Are You Not Better for Them? If Not, You Have Failed to Learn Life's Lesson in Self-Development.

Written for The Atlanta Georgian

By Ella Wheeler Wilcox

(Copyright, 1913.)

YOU who complain bitterly of your troubles and sorrows turn your gaze inward for a time and see what these experiences have done for you.

Are you not stronger in soul, braver in mind, and more self-reliant because of your misfortunes?

Have you not a deeper understanding of human nature, and a larger sympathy for your fellowmen through having known trouble?

If you ask yourself these questions, and if you answer in the negative then rest assured more trouble will be sent you.

Sorrows Will Come Until You Learn Sympathy and Compassion.

Just as the scholar who has not learned his lessons at school is given the same lessons over and over again, so will you be given sorrow after sorrow and trouble after trouble, until you learn the great lesson of sympathy and compassion.

First of all in thinking of your misfortunes, remember you have brought them on yourself. Not in this life, perhaps, but in former lives. We have all lived many lives; and by our thoughts and deeds and desires we have fashioned our bodies and our circumstances.

If in other lives you were wasteful and selfish and improvident and idle, you come into this life poor and without friends or influence.

It is simply your life lesson of self-development given you again to learn. Industry, self-control, economy, are the next lessons.

By patient persistence you will learn them all; and then independence and usefulness and happiness will be yours.

If you did not appreciate love and affection in your last incarnation you will be deprived of these blessings for a time in this life; but if you give freely, even though you do not receive, and if you develop every loving impulse, and ask for no return, and if you refuse to think of your misfortunes, and persist in thinking of your great privilege in being allowed to do for others, then love and affection shall come to you eventually.

Remember the words of the great Master, Christ:

"I came not to be ministered unto but to minister."

Of all His sayings, this is one of the greatest and one least quoted by His followers.

How Few of Us Minister as We Might to Others.

We all seem to feel resentment that we are not ministered unto continually.

And how few of us minister as we might to others.

THREE FRIENDS.

Of all the blessings which my life
has known,
I value most, and most praise God
for three—
Want, Loneliness and Pain, those
comrades true,
Who masqueraded in the garb of
foes
For many a year, and filled my
heart with dread.
Yet fickle joys, like false, pretentious friends,
Have proved less worthy than this
trio. First,
Want taught me labor, led me up
the steep
And toilsome paths to hills of pure
delight,
Trod only by the feet that know
fatigue,
And yet press on until the heights
appear.
Then Loneliness and hunger of the
heart
Sent me upreaching to the realms
of space,
'Till all the silences grew eloquent,
And all their loving forces hailed
me friend.
Last, Pain taught prayer; placed
in my hand the staff
Of close communion with the over-soul,
That I might lean upon it to the
end,
And find myself made strong for
any strife.
And then these three who had pursued my steps
Like stern, relentless foes, year
after year,
Unmasked, and turned their faces
full on me,
And lo! they were divinely beautiful,
For through them shone the lustrous eyes of Love.

:-: The Wail of the Freaks :-:

By JAMES J. MONTAGUE.

An expression of opinion given after learning that Secretary of State Bryan was going out for two weeks with a tent show, the news being furnished by the press agent.

THE Armless Wonder gnashed his teeth and clenched his feet in rage.
"I'm through with art for good," he yelled, "I'm gonna quit the stage!
I used to headline every bill, and have my name of nights
Spelt out above the theater in big electric lights.
The Yodling Goat, the Thinking Pig, the Juggling Japanee,
And even the Eight-Legged Cow all stood aside for me.
But look at this here note I got—it makes me fairly ill—
'This week the Old Doc's Talking Act will lead you on the bill!'"

"NOW ain't that just the fiercest stuff?" the Fair Circassian cried.
"When I was told my date was killed I nearly like to died.
I've been the hit in every show from Coney to Fort Lee;
Not even the Three-Headed Man had anything on me.
But that is always just the way: You think you're goin' strong,
And spend your money free an' then some new freak comes along.
I never seen the Old Doc work, but he has put me wise
To one best bet in this perfesh: 'It pays to advertise.'"

"I'SPOSE," said the Contortionist, with a despairing sob,
"It's all because the President has gave this guy a job.
Them Socialists has got it right; it's unfair competition
For us poor freaks to play against a Cabinet position.
But still this Doc has got some act. Of course, it has its faults,
But he's a wonder when it comes to throwing somersaults.
And on the stage he's worked on most, when he has got in trouble,
And has to get out good and quick, he always does 'em double."

"CUT out the knocks," the Fat Man said; "choke off the hammer songs,
An' let a guy that's got the goods butt in where he belongs.
When tryin' to be President he couldn't land his stall,
But in this circus-midway game he's got it on us all.
I've seen him give three shows a day an' turn up fresh and bright
To sit in with the treasurer and count the house at night.
If Kipling still was on his job I'll bet the ink he'd fling
In writin' out a song like this that you mutts ought to sing:

"Oh, the Doc! Doc! Doc!
He has chased us off the block,
But we got to give it to him, so let's put our jools in hock;
All he does is stands and hollers,
But he gathers in the dollars.
He's a wiser guy than we are, is the Doc."

OVER 100,000
Circulation
The Sunday American
Leads All Competitors

THE ATLANTA GEORGIAN

Read for Profit---GEORGIAN WANT ADS---Use for Results

VOL. XII. NO. 49. ATLANTA, GA., MONDAY, SEPTEMBER 29, 1913. Copyright, 1906, By The Georgian Co. 2 CENTS. PAY NO MORE

EVENING EDITION

THAW TO LOSE EXTRADITION BATTLE

Mayor Attacks Waste in Aldermanic Campaign

SAVES WOMEN ASLEEP IN FIRE

WOODWARD FIGHTS TO WIN CITY BOARD

Issues Summons to Polls, Asking Support in Effort to Cut Down Extravagance.

Mayor James G. Woodward issued a final call to arms to his supporters Monday, urging that they nominate W. A. Hancock, Amos Braselton and C. C. McDonald to the Aldermanic Board in the white primary Tuesday.

"I've got no ticket," he said, "but if the people will elect these men it will be an assurance that the Aldermanic Board will have a majority that will be conservative and that will work in harmony with the administration.

"I am very anxious to see them elected. With the recall we can get the others into the right line, which is to handle the people's business in a businesslike way.

"We would have saved $100,000 if the city's business had been conducted properly during the past year."

A Battle of Words.

The opposing faction is fighting just as vigorously as Mayor Woodward and the men he is supporting. Reports of a stormy word battle between the Mayor and Councilman Claude L. Ashley at a committee meeting in the City Hall the other day illustrates the intensity of the feeling on both sides. Mr. Ashley is one of Mayor Woodward's strongest supporters in Council.

"Amos Braselton will overwhelm Thomson for Alderman from the Fourth Ward," Mayor Woodward is reported to have said.

"It will be a reflection on the Fourth Ward," Councilman Ashley is said to have replied.

"I don't see why you are for Thomson," the Mayor retorted.

What Ashley Replied.

"Mr. Mayor, Mr. Braselton hasn't lived in the Fourth Ward long enough to be called a Fourth Ward citizen," replied Councilman Ashley. "He is not even a registered voter in that ward. That's why I say his election would be a reflection on the ward."

"He'd represent the ward better than it has been represented," continued the Mayor, according to the account of the argument.

"He won't have a chance to represent it at all so far as this election is concerned."

John S. Owens is contesting the nomination of W. A. Hancock for Alderman from the Eighth Ward with a well-organized campaign, and Alderman James E. Warren, of the Third Ward, is confident he will defeat C. C. McDonald for the place he now holds.

Tuesday's Complete Ticket.

Here is the complete ticket to be voted upon Tuesday:

To be voted upon by the whole city:

C. H. Kelley, for Alderman from the Second Ward; James E. Warren and C. C. McDonald, for Alderman from the Third Ward; Albert D. Thomson and Amos Braselton, for Alderman from the Fourth Ward; Jesse Armistead, for Alderman from the Seventh Ward; W. A. Hancock and John S. Owens, for Alderman from the Eighth Ward, and W. Z. Smith, for General Manager of Waterworks.

To be voted upon by wards:

Charles A. Alverson and J. N. Renfroe, for Council from the First Ward; C. D. Knight, for Council from the Second Ward; Orville H. Hall and R. R. Jackson, for Council from the Third Ward; R. E. George and A. W. Farlinger, for Council from the Fourth Ward; Jesse B. Lee and Dr. W. M. Ethridge, for Council from the Fifth Ward; Jesse M. Wood, for Council from the Sixth Ward; S. L. Dallas, for Council from the Seventh Ward; Frank H. Reynolds, for Council from the Eighth Ward; Charles W. Smith, for Council from the Ninth Ward, and Claude C. Mason, for Council from the Tenth Ward.

Panic Follows as Big Steamer Grounds

POUGHKEEPSIE, N. Y., Sept. 29.—The steamer Mohawk, of the Manhattan Navigation Company, bound from New York to Albany with 300 passengers on board, went aground six miles north of here to-day. Charles S. Kelly, of New York, was thrown from his berth and sustained internal injuries which may prove fatal.

A panic followed the accident and in the excitement another passenger donned a life belt and leaped overboard. He was rescued with difficulty.

Agriculture Class At Athens Slumps

ATHENS, Sept. 29.—The registration at the university is about 25 students less than at the same time last year. Nearly the entire shortage is in the one-year agricultural class.

Heretofore but few units and no farming experience was necessary to gain entrance to this department and its roll was swelled considerable, but now either the required units must be shown or a certain amount of farm experience. This is keeping the registration down.

Pope Pius, Ill, to Forego Audiences

Special Cable to The Atlanta Georgian.

ROME, Sept. 29.—Pope Pius X was advised to-day by his physicans to cease holding audiences on account of the delicate condition of his health. It is explained that His Holiness is not suffering from any specific malady, but that he is showing signs of general weakness, which, it is feared, may prove the forerunner of a nervous collapse.

The Pontiff promised his doctors to forego many of his clerical duties.

Two More Counties Rid of Cattle Tick

Dr. Peter F. Bahnsen has announced that Oconee and Newton Counties have been pronounced free from the cattle tick and have been released from quarantine.

This makes 14 counties out of 147 in Georgia immune from the cattle tick. When eradication was begun a year ago, there were only three counties free of the pest. There are three more counties likely to be freed of the tick by April.

Beef for Half Price May Follow Canal

WASHINGTON, Sept. 29.—Hope for a reduction of the price of beef to less than one-half of what it costs to-day has been brought to the American people by Augusto B. Leguia, former President of Peru. He says that with the opening of the Panama Canal beef could be delivered in New York for 10 cents a pound from Peru.

Designs and Builds Houses for Husband

SAVANNAH, Sept. 29.—Mrs. Ellen Sutcliffe, young wife o fa prominent merchant, is architect, contractor, foreman and builder for the investments he makes in the real estate world.

She is to-day supervising the work on three houses which she designed and bought the material for.

Woman Whips 'Foe' Revealed by Seer

SAVANNAH, Sept. 29.—Because a fortune teller told Mrs. E. Hunter that Mrs. Minnie Stiggins, her neighbor, had been circulating stories about her, Mrs. Hunter took the war trail and administered a severe drubbing to Mrs. Stiggins, according to her story told in the Police Court to-day.

She was fined $15.

THE WEATHER.

Forecast for Atlanta and Georgia—Rain Monday and Tuesday.

FIGHT BEGINS FOR SEAT IN CONGRESS

E. E. Cox, of Camilla, First to Announce to Succeed the Late S. A. Roddenbery.

Following the funeral at Thomasville of Congressman S. A. Roddenbery, of the Second Georgia District, the fight for the seat in Congress made vacant by his death began Monday.

Colonel E. E. Cox, a lawyer of Camilla, is the first to announce. He has been active in politics for a number of years, and has been mentioned as congressional timber before.

It is certain that others will enter the race in a short time. The special election for the unexpired term will be called at an early date. The election for the full term will take place next year.

W. W. Banks, Mayor of Tifton, is a strong probability, his friends urging him to enter the contest. Mr. Banks has also been active in politics for many years.

Another probability is J. L. Hand, of Pelham, ex-State Senator and a man well qualified in every particular to fill the place. He is one of the richest men in Southwest Georgia.

Roscoe Luke, Mayor of Thomasville, is being urged to enter the race, and has the matter under advisment. He is well known throughout the district. He will probably enter.

Judge J. R. Pottle, of Blakely, judge of the Court of Appeals, is another who may enter the fight. The race he won for the Court of Appeals is an indication of his popularity. He will make a strong candidate if he decides to enter.

Jesse Perry, of Camilla, secretary to Governor Slaton, is another possibility. He has shown his strength in politics for a number of years, and is very popular in the district. He was secretary to the late Congressman James M. Griggs.

H. Y. McIntosh, editor of The Albany Herald, is another strong possibility. He has been urged by his friends for a number of years to make the race for Congress from the Second District, and at one time entered the contest, but withdrew before the election.

The Second District embraces the counties of Thomas, Grady, Decatur, Colquitt, Mitchell, Baker, Miller, Early, Tift, Worth, Dougherty and Calhoun.

Monument Planned For Roddenbery.

CAIRO, Sept. 29.—The executive officers of the Women's Christian Temperance Union of Cairo has decided to erect a monument here to the memory of Congressman Roddenbery. This place was his boyhood home.

Immediate steps will be taken to secure funds for this purpose and the matter will be presented to all the unions in the other districts, as well as other organizations and individuals.

Mr. Rodenbery's stand for prohibition was well known, not only in the Second District but in the State and

Continued on Page 2, Column 3.

Laughter Lured Her To Death in Darkness

WHEATON, ILL., Sept. 29.—The pretty, handsomely gowned woman whose mangled body was found on a railroad track near Wayne, Ill., was lured to her death with humorous stories and the light laugh of the man who took her into the darkness, shot her and left her body to be ground beneath the wheels of a train.

Witnesses were found who saw the pair leave a trolley car laughing over a funny story the man told. A block away, one said, the laughter ended abruptly and a single shot rang out.

Invention Lessens Cost of Wireless

SCHENECTADY, N. Y., Sept. 29.—William Burr Gibson, who recently announced that he had perfected an apparatus with which it would be possible to destroy the largest dreadnought by use of ultra-violet rays, announced to-day that he had perfected a transmitter which will allow the use of ultra-violet rays in wireles telegraphy.

Gibson claims the ultra-violet rays can be produced at a much lower cost than the electric power now used in the transmission of wireless messages.

Jane Addams Favors Fashion's Scant Garb

PITTSBURG, Sept. 29.—"The styles to-day are more sensible than ever," said Jane Addams, of Hull House, Chicago, in an address here at the Social Workers' Conference.

"I do not believe that women are being degraded by the fashion. The less clothes we can wear with modesty the better it is. It is better for the health and allows more freedom of movement."

Pickled Duck Is Used as Evidence

SAVANNAH, Sept. 29.—A summer duck pickled in alcohol was produced in the City Court to-day to secure a conviction against J. W. Cooper, an ambitious sportsman, for violating the State game laws.

The youth was fined $50, which he paid.

Head of Michigan University Very Ill

ANN ARBOR, MICH., Sept. 29.—Dr. James Burrill Angle, president emeritus of the University of Michigan, is dangerously ill at his home here. He was seized by an attack of heart trouble yesterday.

He is 84 years old.

Mystery in Burning Of Industrial School

The St. Paul's Parish and Industrial School, No. 241 Auburn avenue, was destroyed by fire of unknown origin Sunday afternoon, entailing a loss of about $2,500.

The institution has been supported by the board of missions of the Episcopal Church and by popular subscriptions.

ELECTRIC SIGNAL SYSTEM.

WASHINGTON, Sept. 29.—The Southern Railway Company is now installing an automatic electric block signal system on the main line between Seminary and Orange, Va., a distance of 80 miles, all double track.

Read Evelyn Thaw's Amazing Life Story

Because of the widened interest in the fight of Harry K. Thaw to escape recommitment to the insane asylum at Matteawan, his wife Evelyn Nesbit Thaw has become a figure of international prominence.

Her life story is an amazing document. Doubtless no more enthralling personal narrative has ever been written.

The opening chapters of this story are reprinted in this issue of the Georgian.

The story will be continued in next Sunday's American.

HERO BEARS TWO FROM BLAZING HOUSE

Unknown Rescuer Vanishes After Braving Smoke and Flame to Warn Boarders.

Fifteen persons, many of them women and children, were forced to flee in their night clothes early Monday morning when fire, breaking out in the residence of John W. Dean, No. 107 Piedmont avenue, practically destroyed the building.

A street car man, who was passing along Piedmont avenue, discovered the flames after they had gained considerable headway and aroused the sleeping occupants of the building, probably prevented a loss of life.

Upon seeing the roof of the house a mass of fire, the passerby burst through the front door shouting the alarm. The flames quickly ate down into the framework of the dwelling. The stranger was forced to carry two of the frightened women out of the burning building to save them.

Several fire companies responded to the alarm, Company No. 4 arriving first. Difficulty was experienced by the firemen in entering the house on account of the smoke. Entrance was finally made through a window, and in a remarkably short time the flames were subdued. The fire had gained such headway and burned so rapidly that the house was almost totally destroyed, although the firemen were on the sceen in less than five minutes after the alarm was given.

After seeing that all of the occupants of the house were safe, the unknown man left hurriedly, saying he was afraid of being late at his work.

Horse Guard Owners.

The house is located at the corner of Piedmont and Edgewood avenues, and is the property of the Governor's Horse Guard. John W. Dean has operated a boarding house there for some time. It was her that Mrs. L. R. Glenn, wife of the Atlanta contractor who eloped with Mrs. Lora Pidcock, wife of the Moultrie (Ga.) millionaire, remained while her husband was confined in the county jail after being brought back from Texas, where he was arrested with Mrs. Pidcock.

The fire apparently started in a closet on the second floor of the house, but the cause is unknown. It is a frame house, erected many years ago.

Fifteen persons were asleep in the house at the time of the fire. Among them were Mr. and Mrs. John W. Dean, Mr. and Mrs. C. C. Sherman and two children, Mr. and Mrs. Peter Humes, Mr. and Mrs. Lawrence Cook, H. C. Fisher, L. N. Randolph and A. F. Bailey. Practically all of the men are railroad employees with the exception of Fisher, who is in the jewelry business.

The horse was insured for $3,000 and it is believed the damage may be held to a little more than $1,000, according to Capitain O. L. Rudisill, commander of the Governor's Horse Guard.

The cavalry company came into possession of the property fifteen years ago, purchasing it from Mrs. G. Loving. The troop used the basement as a storage room for many years and rented out the upper stories for a boarding house. The property has increased greatly in value since purchased by the troop, and an offer of $55,000 was recently refused for it.

OCONEE COUNTY FAIR.

ATHENS, Sept. 29.—Plans are being made for a big Oconee County fair at Watkinsville October 29 to 31. Several hundred dollars have been offered as prizes and the farmers of Oconee are planning to make a big exhibit of thir products.

MANUEL'S BRIDE SAID TO HAVE TRIED SUICIDE

Princess Augusta Victoria of Hohenzollern, ex-King Manuel's bride, who is seriously ill.

Manuel and bride at their wedding three weeks ago.

Rumor Denied, Although She Is Under Physicians' Care—Poison Plot Also Suspected.

Special Cable to The Atlanta Georgian.

BERLIN, Sept. 29.—Mystery surrounding the illness of Princess Victoria of Hohenzollern, the three weeks' bride of former King Manuel of Portugal, was deepened to-day by a telegram from Munich in which it was rumored that she had tried to end her life. This was closely followed by another message containing an emphatic denial. The Princess is still under the care of physicians at Munich.

It was first reported that she was ill of influenza, then came a report that an operation of serious character was necessary; next it was reported foes of Manuel had poisoned his beautiful young bride. Finally came the rumor of attempted suicide.

FRAUD IS LAID TO BIRMINGHAM JEWELERS

NEW YORK, Sept. 29.—Joseph Rich, proprietor of a jewelry store in Birmingham, but a resident of this city, was charged with obtaining thousands of dollars worth of diamonds on false pretenses in a petition in bankruptcy filed against him today in the United States District Court.

Rich and his son Abraham, who acts as buyer for the Southern store, bought diamonds on credit from prominent dealers in this city, according to the petition, and instead of shipping them to Birmingham resold the stones to New York dealers at prices 25 per cent less than their real value.

Attorneys for the petitioning creditors say practically every dealer in the Maiden Lane district extended the credit to the firm and a $1,000,000 failure was only averted by the accidental discovery of its illegal dealings.

Judge Charles M. Hough appointed Matthew A. Henkel receiver for the Rich firm and the latter left for Birmingham to take charge of the assets there.

Ball Players Knew Of Rich's Bargains.

BIRMINGHAM, Sept. 29.—A. V. Abbott, as resident receiver, is in charge of the business of Joseph Rich, of New York, operating here under the name of the Colorado Loan Company, the business being managed by his son, Abraham Rich. The business was thrown into involuntary bankruptcy here and Abbott was placed in charge. Efforts have been made to bring about a settlement of the indebtedness, but so far the creditors have refused to accept the amount offered.

It is said that the diamonds purchased in New York were ostensibly bought for sale to baseball players of the Southern League. That the Birmingham players knew of bargains at the Colorado Loan Company is not denied, but whether or not deals were carried out is not stated. Considerable business was transacted here by the loan company and regular auctions were held.

FELKER TO SEND RICH FUGITIVE TO N. Y.

Friend Says Governor Will Honor Requisition—Case Slated for Highest Courts.

CONCORD, N. H., Sept. 29.—A man very close to Governor Felker said to-day the New Hampshire Executive undoubtedly would honor the requisition of New York authorities for Harry K. Thaw, the escaped Matteawan fugitive.

Governor Felker, the informant said, after exhaustive study of all statutes and precedents having any possible bearing on the subject, would concede the contention of William Travers Jerome that the extradition papers, being in regular form, should be honored irrespective of other aspects of the case.

Both Sides Plan Appeal.

This mean that Harry Thaw's fight for liberty, which already has been fought in the courst of New York, New Hampshire and Canada, will now go to the United Sattes courts. In anticipation of possible defeat in the extradition and New Hampshire court proceedings, Harry Thaw's counsel had the foresight to sue out a writ of habeas corpus in the United States courts.

The hearing, which was delayed at the request of Thaw's counsel, now will proceed, and since both sides have expressed their intention to appeal in the event of defeat, it is almost assured that the famous case will be fought out through the highest courts in the United States.

CHATTANOOGA PIONEER DEAD.

CHATTANOOGA, Sept. 29.—Julius Bukofzer died here late last night. He was born in Prussia August 11, 1853. He came here in 1880. Among the survivors are B. Bukofzer, of Atlanta.

HEARST PAPERS PLAN TO FOOT UP AMERICA'S TRADE BALANCE SHEET

Estimates of What We Pay Annually to Foreigners

NO RECORDS have ever been compiled of what America pays annually to foreigners. The Hearst papers are to try to collect first-hand data covering the whole ground. Discrepancies between current estimates are most glaring—showing the need for the concrete information which it is planned to gather.

I have received estimates from the two leading foreign exchange bankers in the country—Vice President Gardin, of the National City Bank, and Vice President Max May, of the Guaranty Trust Company. I append my own guess:

	John E. Gardin	Max May	B. C. Forbes
Spent by tourists	$500,000,000	$200,000,000	$225,000,000
Spent by American residents abroad	400,000,000	100,000,000	100,000,000
Interest and dividends on securities held abroad	500,000,000	50,000,000	100,000,000
Freights to foreign steamship companies	300,000,000	150,000,000	150,000,000
Remittances by foreigners	300,000,000	150,000,000	300,000,000
Insurance and miscellaneous			25,000,000
Sent to Canada			50,000,000
Totals	$2,000,000,000	$650,000,000	$950,000,000

As an offset must be placed the rapidly increasing sums spent by foreign visitors to America and also the money brought over by immigrants.

By B. C. FORBES, Business Editor.

The United States is getting deeper into the debt of Europeans every year notwithstanding that our excess of merchandise exports over imports has totaled $8,350,000,000 during the last twenty years.

The Hearst papers propose, if given proper co-operation, to make up America's international balance sheet, a task never before attempted.

One envelope from J. P. Morgan & Co., Kuhn, Loeb & Co., Speyer & Co., or other important banking house may contain "exports" of greater value than the whole cargo of the largest trans-Atlantic liner.

Our "invisible" payments to foreigners have been computed at all sorts of figures—from $500,000,000 to $2,000,000,000 annually.

No trustworthy records have ever been compiled.

The Hearst papers hope to remedy this.

How much do American tourists spend abroad every year?

Vice President Gardin, head of the National City Bank's foreign exchange department and a recognized authority, puts the amount at $500,000,000.

Vice President Max May, of the Guaranty Trust Company, who handles an enormous mass of exchange and is looked upon as a wizard at the business, estimates the sum at $200,000,000.

My guess would be from $225,000,000 to $250,000,000.

Take the item, "Interest and dividends on securities held abroad." Mr. Gardin allows the colossal amount of $500,000,000 annually, whereas Mr. May cuts this down to $50,000,000!

When experts differ so, surely there is need for enlightenment on a subject of such importance.

The Hearst papers invite every steamship company doing business with the United States to give, confidentially, the amount it collects for foreign and passenger service.

Insurance companies are being asked to compute how much Americans pay foreigners for insurance.

Express companies issue an enormous number of travelers' checks and other credits for use by Americans abroad, and a record of these, it is hoped, will be furnished.

Banks, banking firms and trust companies that do a foreign business will be requested to aid the work by supplying in strict confidence, of course, the amount sent abroad by them for various purposes germane to this investigation.

The Government issues exhaustive statistics covering our foreign trade in merchandise and bullion, but it throws no light on the huge payments made to foreign shipping companies on the amount spent by tourists, and by American residents abroad, on our annual bill for dividends and interest to oversea holders of our securities, or on the sum remitted by foreigners.

Did America not have to meet so serious a drain, she would, by her handsome balance of merchandise exports, gradually reduce her billions of indebtedness to European nations.

One thought forcibly impressed upon the mind by a consideration of our international balance-sheet is that it behooves our manufacturers to cast their coats and fight for a larger share of the world's custom so as to make us more self-supporting.

With our constant and rapid growth in population, it is not expected that our agricultural exports will expand. The general belief is that they will dwindle out of sight—a view I can not share, for once our farmers are given proper credit facilities and rise to the height of their possibilities, they will, I believe, astonish the world.

Meanwhile, the new tariff should help many lines of industry to compete more effectively in foreign markets, a step that will be necessary to compensate for the loss of domestic business that the lower tariff charges will entail.

The following table shows the total value of our merchandise imports and exports for the last twenty years, along with the annual balance in merchandise and also in gold and silver shipments. It should be noted that the United States has produced about $700,000,000 worth of silver and $1,500,000,000 worth of gold during the twenty years under review.

Year	Merchandise—Exports	Imports.	Excess of exports or imports.	Gold. Balance of exports or imports.	Silver. Balance of exports.
1893	$675,831,845	$766,239,846	$100,592,002	+ $6,702,151	$18,592,052
1894	825,102,248	676,312,941	148,789,307	+ 80,499,128	29,612,213
1895	824,860,136	801,669,347	23,190,789	+ 70,571,010	29,837,739
1896	1,005,837,241	681,579,556	324,257,685	— 46,474,369	32,777,001
1897	1,099,706,045	742,595,229	357,113,816	+ 253,589	35,578,990
1898	1,255,546,266	634,964,448	620,581,818	— 141,996,998	24,665,724
1899	1,275,467,971	798,967,410	476,500,561	— 5,955,553	22,617,808
1900	1,477,946,113	829,149,714	648,796,399	— 12,614,461	26,121,321
1901	1,465,375,860	880,419,910	584,935,950	+ 3,022,059	24,491,576
1902	1,360,685,932	969,316,870	391,369,063	— 8,162,725	22,870,019
1903	1,484,753,082	995,494,327	487,258,756	— 20,920,862	16,635,824
1904	1,451,318,740	1,035,909,190	415,409,550	+ 36,408,593	24,048,203
1905	1,626,990,795	1,179,144,550	447,846,245	— 3,498,938	21,573,967
1906	1,798,243,434	1,320,501,572	477,741,862	— 108,870,222	16,729,256
1907	1,923,426,205	1,423,169,820	500,256,385	— 88,122,591	15,713,506
1908	1,752,570,447	1,116,374,087	636,461,360	+ 30,939,163	9,612,541
1909	1,728,198,645	1,475,520,724	252,677,921	+ 88,793,855	11,404,697
1910	1,866,258,904	1,562,904,151	303,354,753	— 447,696	11,482,805
1911	2,092,526,746	1,532,359,160	560,167,586	— 20,261,477	21,918,075
1912	2,399,217,993	1,818,133,355	581,084,638	— 19,123,930	23,460,663
Totals	$29,590,132,653	$21,240,726,207	$8,349,406,446	—$158,759,074	$430,714,898

Big Steel Plant For Dauphin Island

MOBILE, Sept. 29.—That several million dollars has recently been invested in and near Mobile by the United States Steel Corporation and that many more millions will be spent is the report here.

The report says that the Dauphin Island project, which has been long rumored, is to become a reality, and that mammoth iron and steel mills, blast furnaces, converters and subsidiary mills necessary to turn out the finished iron and steel products will soon be erected there.

The project includes the building of a railway from Mobile to Dauphin Island, crossing the water on a great concrete arch bridge.

NEW YORK AND RETURN.

$28.10 rate announced by SEABOARD. Sold October 4, 5 and 6. Limit, November 4. See World's Series Games.

Cuts Off Feather Which Tickles Chin

CINCINNATI, Sept. 29.—Annoyed when the feather in Miss Elsie Holmes' hat tickled him under the chin, an unidentified passenger in a local street car opened a penknife and cut off the offending feather.

He then leaped from the car pursued by an angry mob. He eluded them.

Eighty Billion Germs Caught by Scientist

BALTIMORE, Sept. 29.—Having bagged $0,000,000,000 germs in the wilds of Ecuador and Peru, Dr. Andrew W. Sellards, of Johns Hopkins University, has arrived here and will proceed to make a scientific study of the creatures at short range. Among the collection are yellow fever, bubonic plague and uta, which is really South American leprosy.

CHILD DROWNS IN KETTLE.

BATESVILLE, ARK., Sept. 29.—Mrs. Asa Pelley, missing her 2-year-old child, found the infant drowned in a rain water kettle after a four-hour search.

China Buys Less U. S. Cotton by $24,304,000

WASHINGTON, Sept. 29.—A decrease of $24,304,000 in the value of American cotton goods sold in China in the fiscal year ended June 30, 1913, compared with the goods sold in 1906, which led the United States to undertake an investigation, has resulted in the discovery that the Chinese are making so much of their own cloth that his nation will have to find some substitute for cotton, if it wishes to stimulate a new trade. There are many cotton mills in Japan, which used $25,000,000 worth of American cotton last year. These facts are contained in a statement issued today by the Department of Commerce.

$288,199,907 Gain in Gross R. R. Earnings

Gross earnings of the railroads of the United States for the twelve months ended June 30, according to statistics announced by the Interstate Commerce Commission, were $288,199,907 in excess of those for the previous year. Gross aggregated $3,057,163,762.

Operating expenses expanded $204,625.46, while operating income showed an increase of $77,541,332. Operating income per mile was $3,678, against $3,359 for the previous twelve months.

Mileage operated increased 2,182.

GOWNS COST $20,000; NEEDS MORE ALIMONY

MRS. ALBERT GALLATIN WHEELER

The wife of the Wall Street millionaire, from whom she is separated, is one of the light opera stars of the London stage, and is coming to New York to collect some back allimony which she declares her husband has not sent her. She says she needs it, for she has just spent $20,000 for gowns and all that goes with them.

FIGHT STARTS FOR RODDENBERY SEAT

Continued from Page 1.

Nation. The local union leaders feel that the sympathizers of the prohibition movement will rally in this cause.

Congressman Buried At Thomasville.

THOMASVILLE, Sept. 29.—More than 1,500 friends attended the funeral of Congressman S. A. Roddenbery Sunday morning at 11 o'clock. It was the largest funeral ever conducted in Thomasville. As a token of respect for the dead statesman, no services were held in any church in the city. On account of the expressed desire of the dead Congressman, the funeral services were held at his home on Hansell street.

The Congressional delegation from Washington arrived at 9:15 o'clock, being met by a special committee appointed by Mayor Luke. After breakfast at a hotel the delegation went to the residence of their late colleague, where they remained until after the funeral services, and then accompanied the body to the cemetery.

The funeral services were conducted by the Rev. J. W. Rushin, of Boston, Ga., a friend of Mr. Roddenbery, who paid a short but touching tribute to the dead statesman. Flowers were massed around the casket and about the room. A scene that touched the hearts of those present was when the friends from the rural districts, many of whom had ridden or driven several miles to be present and take a last look at their leader, entered the room and passed in file before the casket.

When the funeral services were over the cortege, more than a mile long, moved to Laurel Hill Cemetery for interment.

Mrs. Roddenbery and two daughters leave to-day for Sylvester, where they will visit Mrs. Gardner Nottingham for a time. John and Yates Roddenbery, sons, return to Athens and Danville, Va., where they are in school.

OBITUARY.

William J. Bartow, No. 39 Gaskill street, died Sunday night at a private sanitarium. He was 36 years old, and is survived by his wife and one child.

Julius Haney, twenty-six years old, died Sunday night at his home, No. 39 South Humphries street. He is survived by his parents, Mr. and Mrs. J. W. Haney; four brothers and three sisters. Funeral arrangements will be announced later.

John Wesley Robbins, 68 years old, No. 18 Kelly street, died Sunday night. He is survived by his wife and five children—R. P. Robbins, of Cleburne, Tex.; J. P. Robbins, of Macon, and Mrs. A. A. Callahan, Mrs. W. A. Jarrell and Miss Annie Kate Robbins, of Atlanta. The funeral will be announced later.

The funeral of M. J. Richardson, who died Sunday night at Poplar Springs, will be held Tuesday afternoon at 1 o'clock at the East End Methodist Church. Interment will be in Sylvester Cemetery. Mr. Richardson is survived by his wife and one child. He was a member of the Mohawk Tribe of Red Men and of the Woodmen of the World.

If you happened to be a light opera singer who every now and then had to go down to the shops and drop some $20,000 or so for gowns and hats and shoes and things, and your allimony of $6,000 a year began to arrive irregularly, what would you do?

Go after the allimony, says Mrs. Albert Gallatin Wheeler, who is precisely in the condition stated in the first paragraph.

Mrs. Wheeler, who is known on the stage as Claudia Carlstedt, is the wife of the son of the man who helped Charles T. Yerkes build the tu'penny tube in London. Wheeler is a millionaire in his own right, and after he and the actress married things went as they sometimes do with millionaires and actresses who wed—that is to say things didn't go well, and they separated.

Sails for Allmony.

Mrs. Wheeler, according to dispatches from London, where she is at the present time, has just run into one of those times when it becomes necessary to furbish up her wardrobe and the furbishing has cost her the accustomed $20,000. So she is a little short of pin money, and to-day she determined to come back to New York to hunt up her husband and ask him to pay some of the allimony which, she declares, he has not been as prompt with as he might be.

In fact, Mrs. Wheeler says she needs more than $6,000 a year. Indeed, she says she once received more than that sum and believes she should receive it again, as well as the difference between what she once received and the $6,000 for as long as she has not been receiving that difference—back allimony, as it is called.

Mrs. Wheeler, merely as the sweet singer Claudia Carlstedt, met Mr. Wheeler in 1898, and it was the old tale of the millionaire and the star. The marriage took place not long after the meeting, and there was abundant happiness for several years.

But Mrs. Wheeler had a hankering still for the life behind the footlights, and this constituted a bone of contention between her and her husband.

Returns to Stage.

Mrs. Wheeler insisted upon a return to stage life, and then the couple parted. But Mrs. Wheeler was not quite through with her erstwhile husband, for she appealed to the courts for maintenance. She asked for $20,000 a year, but the courts awarded her half that sum. Perforce content, she wended her way to London, but when the suit was about to be heard the allmony was reduced to $6,000.

Mr. Wheeler cogitated and the result of his cogitations was the settlement of a sum of money presumably large enough to satisfy Mrs. Wheeler. Mrs. Wheeler says that it was presumably large enough of a settlement for her if it were regularly paid, for she says her husband is several months behind in his payments.

BIG ATTENDANCE AT BIBLE SCHOOLS

Preparations for the big "rally day" on October 12, when several of the largest Sunday schools will hold monster booster meetings, have lent great impetus to the membership campaigns which are now in progress. Reports from 23 schools Sunday showed a total attendance of 8,697 as opposed to 5,619 in the same institutions last year.

Attendance at the schools which reported was as follows:

	Attendance Year Ago.	Attendance Sunday.
St. Paul's Methodist	385	640
First Methodist	282	478
Tabernacle Baptist	520	632
Central Presbyterian	558	628
Second Baptist	394	588
First Christian	272	759
Grace Methodist	350	400
Park St. Methodist	229	405
First Baptist	292	374
Wesley Memorial	374	517
North Ave. Presby'n.	369	501
West End Baptist	261	313
Trinity Methodist	278	340
Jackson Hill Bap.	306	413
Ponce DeLeon Bap.	137	234
Westminster Pres.	237	282
Cen. Congregational	80	124
West End Christian	82	230
Gordon St. Baptist	72	220
Hapeville Baptist	47	114
Druid Hills Meth.	94	215
Inman Park Baptist	35	130
Georgia Ave. Pres.	108	142

Plan Injunction to Forestall Road Tax

CALHOUN, Sept. 29.—Citizens of Gordon County who oppose the special tax levied by the road commissioners for building Gordon County's part of the proposed Johnson-Sherman highway from Chattanooga have employed Attorneys Hutchens & Eubanks, of Rome, to enjoin the county from collecting the special tax.

This tax is $6.50 per $1,000.

DUTIES CUT HALF ON HOUSEHOLD NECESSITIES

Many Articles Free-Listed With Countervailing Rates to Even Up Discrimination.

WASHINGTON, Sept. 29.—The reductions in the present tariff duties on more than twoscore articles in everyday use are given below. The rates given are ad valorem, the specific duties of the Payne law having been reduced to an ad valorem basis.

In free listing wheat, flour, potatoes, cattle and swine, a countervailing duty is provided for the evening up of discrimination by any country against importations from the United States of the articles:

	Present (Payne Law) Per Cent.	New (Underwood Bill) Per Cent.
Sugar (free in three years)	48.54	36.25
Candy (cheaper grade)	55.44	20
Candy (higher grade)	50	25
Flour	25	free
Butter	25.51	10
Cheese	31.79	12 1-2
Eggs	36.58	free
Poultry	13.10	6.67
Apples and peaches	20.23	8.33
Lemons	64.85	24.03
Oranges	80	40.08
Grapefruit	38.45	20
Wheat	35.65	free
Rice	54.05	33 1-3
Potatoes	47.87	free
Raw wool	43.61	free
Mohair	38.50	15
House furniture	35	15
Cotton stockings (average)	75	40
Ready-made clothing (cotton)	50	30
Ready-made clothing (wool)	79.56	35
Dress goods (wool)	99.70	35
Brussels carpets	69.45	25
Kitchen knives	42	27
Kitchen utensils	40	25
Farm implements	15	free
Cattle	27.07	free
Swine	13.83	free
Linen cloths	45	30
Rough lumber	7.60	free
Shoes	10	free
Fur hats and bonnets	51.71	45
Straw hats and bonnets	35	25
Wool blankets	72.69	25
Sewing machines	30	free
Automobiles	45	30 to 45
Drugs	12.54	10
Common chinaware	25.15	15
Fancy chinaware	60	55
Writing paper	45.13	25
Brooms	40	15
Matches	27.59	14.52

Extract Duties Restored.

Shedule A—Chemical oils and paints, alizarin, dead or creosote; oil, anthracite and anthracine oil have been restored to the free list, where they have been for many years. Cyanide of sodium and potassium have been transferred to the free list.

The House rates have been reduced on oxalic acids, crude, chickle, linseed oil, chlorate of potash and perfumed and medicinal soaps.

The ratses have been increased over those provided by the House on gallic acid, pyrogallic acid, tannic acid, celluloid, alizarin assistants, lithopone and white sulphide of zinc.

Extracts and decoctions of nut galls, Persian berries and Sumach placed on the free list by the House have been restored to the dutiable list at a rate of three-eighths of 1 cent per pound.

The Senate receded from its amendments increasing the rates of calomel and ultra marine blue and wash blue.

Schedule B—Earth, earthenware and glassware. Roman, Portland and other hydraulic cements, limestone, rock asphalts, asphaltum and bitumen have been transferred to the free list.

Senate Recedes Again.

The House rates have been reduced on lenses, surveying instruments, telescopes, microscopes, photographic and projection lenses, and increased on strips of glass for lenses and gauges, opera and field glasses.

A new classification has been made for unmanufactured mica and a rate of 4 cents per pound placed on all valued at not more than 15 cents per pound, and 25 per cent on that valued at more than 15 cents. This results in an increase over the House rate of 30 per cent on the cheap class of mica costing more than 14 cents and a reduction of all that is valued at more than 15 cents per pound.

The Senate receded from its increased rates on stoneware and crucible and plate glass, more than three-eighths of an inch thick. The House classification for pottery, earthenware and chinaware is retained.

Schedule C, Metals and Manufactures of Metals—Iron in pigs, iron kentledge, spiegeleisen, ferro-manganese, scrap iron and steel, iron in slabs, blooms, loops and other forms less finished and iron in bars and more advanced than pig iron, except castings, steel ingots, blooms and slabs, die blocks or blanks and billets made by the Bessemer or similar processes and not containing alloys; engraved steel plates for printing bonds and other securities, ingots for railway wheels and antimony ores have been placed upon the free list.

Other Iron Rates Cut.

The rates on other forms of iron and steel have been reduced to compensate of the reduction in the crude forms transferred to the free list. Increases have been made over the House rates on lead-bearing ores and zinc in blocks, takes or other forms.

The Senate receded from its amendments decreasing the rates on wire ropes and increasing the rates on woven wire cloth. The House rate on steel ingots, billets and bars and other forms of steel made by the crucible, electric or comentation process or containing alloys, has been retained. Also on steel wool, grit, shot and sand made from iron or steel.

A new classification has been made for automobiles valued at $2,000 or less, and a rate of 30 per cent fixed in lieu of the House rate of 45 per cent.

Schedule D, woods and manufactures of. No change in these materials have been made in the schedule. The thin wood comprising the tops and bottoms and sides of fruit boxes exported as shooks and returned filled with fruit are transferred to the free list in lieu of the House rate of 7 1-2 per cent.

The Sugar Question.

Schedule E, sugar, molasses and manufactures of. The only change of importance in Schedule E is that postponing the time of the taking effect of the rate provided by the House on sugar and molasses and the abolition of the Dutch standard immediately. This will result in a reduction of rates in sugar above 16 Dutch standard, which now has a differential of 14 1-2 cents per pound on sugar testing 98 degrees, and an addition of 3 1-2 cents per 100 pounds for each degree less than 98 degrees.

Schedule F, Tobacco and Manufactures Of—No changes were made in this schedule.

Schedule G, Agricultural Products and Provisions—Cattle, sheep and other domestic animals, suitable for use as food, wheat and wheat products and eggs have been transferred to the free list. Reductions have been made on oats, butter, beets, frozen eggs, peas, green house stock, zante currants, chocolate and cocoa sweetened and extracts of meats from the rates provided by the House.

Spirits Unchanged.

The rates have been increased over those provided by the House on broken rise, fish packed in oil and ground spices. A rate of 20 per cent ad valorem is placed on ground spices in addition to the specific rate provided by the House on spices, ground or unground. The Senate receded from the reduced rate placed on flax seed and its amendment placing a duty on bananas. The House classification on lemons and other citrus fruits is accepted.

Schedule H, Spirits, Wines and Other Beverages—No changes of importance are made in this schedule. The rates on ginger ale and similar beverages are slightly decreased on bottles containing not more than one-half pint each. The Senate recedes from its amendment placing an internal revenue on grape brandy used in fortifying sweet wines.

France Is Favorite In Flying Contest

RHEIMS, FRANCE, Sept. 29.—So positive were the followers of flying that France would win the international aviation trophy on Betheny Field this afternoon that it was impossible to wager any money on the three French entrants except at prohibitive odds.

The three French contestants in the big race were Pierre Jules Vedrines, M. Prevost and M. Gilbert. Each of the machines used by the Frenchmen was 160 horsepower in strength with the wings reinforced against the concussions of the motor.

CORONER DONEHOO WEDDED SECRETLY

Bridegroom No Longer Able to Conceal Fact of Marriage to Miss Alverta Benson.

Coroner Paul Donehoo has found it impossible to keep secret his wedding of a week ago. The news of it just naturally bubbled from the lips of the happy husband, who let the cat out of the bag two weeks before he intended to.

Mr. Donehoo's wife was Miss Alverta Benson. The wedding took place at the home of Mr. and Mrs. B. M. Arbuckle, in Decatur, Dr. S. R. Belk, pastor of the Park Street Methodist Church, performing the ceremony.

That all Atlanta will be interested in the wedding of its noted blind Coroner goes without saying. A man of unusual personality, Coroner Donehoo has made friends by the thousands. Probably no man is better acquainted with the topography of Fulton County than Mr. Donehoo, who would never think of asking all to go to any part of it.

The bride has resided in Atlanta two years, coming from Gamber, Md., though her original home is in East Berlin, Pa. The romance began shortly after she came to Atlanta, when Mr. Donehoo met her in the office of Dr. Clarence Johnson, the noted specialist, with whom Miss Benson was connected as office nurse.

They wanted to keep the news of their wedding secret for two weeks longer, but the Coroner was quite so happy he could not contain it. Mr. and Mrs. Donehoo are at home at No. 62 Oak street.

Taft Lobbies Through A Marble Postoffice

WASHINGTON, Sept. 29.—Ex-President Taft has successfully urged Secretary McAdoo to give New Haven, Conn., his adopted home, a marble postoffice.

When told he appeared in splendid health, the former President laughed, and said:

"The report that I have lost 80 pounds is a malicious lie. It is only 60."

Though Legally Dead Man Cashes Legacy

POTTSVILLE, PA., Sept. 29.—Dead by law, William Thomas, of Marshaltown, Iowa, came here to claim a bequest and so successfully established his identity that the court ordered that $475 left to him by John Jankins, of St. Clair, this county, in 1871, be paid.

Thomas, a war veteran, had long been buried from the world in a soldier's home.

CHILDREN'S COLDS TREATED EXTERNALLY

Don't dose the little stomachs with injurious medicines

VICK'S Croup and Pneumonia **SALVE**

is applied externally to the throat and chest; the body heat releases soothing antiseptic vapors which are inhaled directly to the affected parts. Relief is almost immediate. The worst cold is cured overnight—croup in 15 minutes. At all druggists, 25c, 50c and $1.00. Liberal sample mailed on request. Vick Chemical Co., Greensboro, N. C.

NEW CASH PRIZE OFFER IN WANT AD CONTEST

Little Effort Will Put Live Candidate in Fine Position—Lead Changes Almost Daily.

In again, out again, Finnegan.

To-day one contestant is ahead and to-morrow another, in The American and Georgian great Want Ad Voting Contest. No one knows who will win the $1,000 in gold, the touring car or any of the other handsome prizes, until the last day of the race.

One thing is certain—the prizes are going to be won. The winners will be the hardest workers. To use the homely saying, it will be the "insistent, consistent and persistent pluggers that will get there." They will reap in the Bag of Gold, and ride in the handsome touring car, and carry off the other splendid prizes.

New Cash Offer.

Are YOU an insistent, consistent and persistent plugger? Just think of that double trip to California with all your expenses paid by The Georgian from the time you start until your return! YOU GET IT FREE.

For the next few days The Georgian will give the energetic workers additional cash prizes for their extra efforts put forth in the contest. We will give the organizations $100 and $50, respectively, for the best work done before October 15.

There are three cash prizes offered to the individual candidates. To the candidate selling the largest number of coupon books before that date will be given $50 in gold; to the candidate selling second largest number of books will be given $25, and to the candidate selling third largest number of books will be given $10.

Only the business turned in to the contest office since last Monday will be counted on this offer.

Contest Ginger.

If some of the candidates who seem to think their chances are small could only know the little earnest effort it would take to put them in the lead of their most dreaded rival on this offer, we are sure they would surprise themselves by the amount of work they accomplished.

Work thus done is never regretted. It would certainly humiliate you should the final vote show that you had allowed yourself to be beaten when you could easily have won a prize.

Keep your mind on your own business and don't mind the rumors of what someone else has done. The count of others will not get you anything.

The work you do to-day may win the touring car or the $1,000 in gold.

Make up your mind to at least win that $50 October 15. YOU CAN.

Look like a winner October 15 and you are likely to be a winner of the best November 15.

Very few races are won on the home stretch unless the rest of the race has been consistently run.

Advertisers are waiting for the energetic workers to supply them with the coupons with which to pay their bills. "First there, first served."

Mrs. Marshall Opposes Extremes in Styles

WASHINGTON, Sept. 29.—"Unless women correct their present form of dress they can not sensibly ask for the ballot," said Mrs. Thomas R. Marshall, wife of the Vice President. "I think the styles are being carried to the extreme and the women appear to have lost their sense of propriety."

Finds $150 Diamond In Chicken's Crop

WEST ORANGE, N. J., Sept. 29.—In preparing a chicken for dinner, James G. McLaughlin, of this town, found a diamond valued at $150 in its crop.

DON'T TAKE THE WRONG MEDICINE

If Your Liver Gets Lazy You Need a Liver Tonic, Not Merely a Laxative for the Bowels.

Many people take a simple laxative when their liver gets sluggish rather than take calomel, which they know to be dangerous. But a mere laxative will not start a sluggish liver. What is needed is a tonic that will liven up the liver without forcing you to stay at home and lose a day from your business.

You have such a tonic in Dodson's Liver Tone. Dodson's Liver Tone must be all they claim for it because they guarantee it to take the place of dangerous calomel and agree to hand back the money with a smile to any person who tries Dodson's Liver Tone and is not satisfied with the relief it gives.

Dodson's Liver Tone is a harmless vegetable liquid with a pleasant taste, and is a prompt and reliable remedy for constipation, biliousness, sour stomach, and the other troubles that come from a torpid liver.

All druggists give it their personal guarantee and if you will ask about this guarantee you will protect yourself against imitations that are not guaranteed. Large bottle of Dodson's Liver Tone is 50 cents.—Adv.

ONLY—$28.10—ONLY

New York and return. See the Ball Games. All-steel trains. Sold October 4, 5 and 6. SEABOARD.

OPEN-TOWN MEN DENOUNCED BY PREACHERS

Dr. Holderby Would Depose "Rotten" Officeholders—McConnell Says Atlanta Will Stay Clean.

Arraignment of the "open-town crowd" which would put in effect a more "liberal" interpretation of the law was indulged in Sunday by Atlanta ministers in celebration of the anniversary of the "cleaning up" of the city.

With few exceptions the pastors touched on local civic conditions, on the recent charter election, and, in one case, the election of Mayor Woodward more than ten months ago. In every instance the present conditions brought about through Chief Beavers and the Men and Religion Forward Movement were extolled.

Lincoln McConnell, pastor of the Baptist Tabernacle, declared the people of Atlanta, three-fourths of whom are good, would never allow a return to the old conditions. The only big mistake Atlanta ever had made and the only one she perhaps ever would make, he declared, was the election a little over ten months ago (which was about the time James Woodward became Mayor).

Dividing the "Crowd."

Dr. McConnell divided the "crowd" which wants to return to old conditions in three classes, as follows: The poor woman, for whom, he said, he had only pity; the men who want an easy access to sin, and the "dirty, lowdown devils" who make rents under vice conditions. For these, he declared, he had the utmost contempt.

"There is no danger of Atlanta ever turning back to old conditions," declared Dr. McConnell, "for three-fourths of Atlanta's people are good. The present agitation is but the howling of the noisy crowd who want to live off of the profits of vice. They are as the mangy coyotes who appear to be wolves in the night. There is no danger."

In line with Dr. McConnell's remarks, Dr. Caleb Ridley, speaking at the Central Baptist Church, declared Satan certainly would despise Chief Beavers; make fun of the executive committee of the Men and Religion Forward Movement; swear that John Eagan was interested in questionable houses, and that Marion Jackson was Mary Ann. The devil, he declared also, would certainly favor Atlanta's near-beer business and would fight every suggestion to outlaw it.

Going further than either Dr. Ridley or Dr. McConnell, Dr. A. R. Holderby, pastor of the Moore Memorial Presbyterian Church, declared himself in favor of the "recall of the whole gang of officeholders."

"Never," declared Dr. Holderby, "has there been more political corruption and moral rottenness among the godless and 'open-town' crowd than there now is in Atlanta, and one serious cause for it is that the church in Atlanta is not right with God. The church as well as politics needs cleaning up, and when the church gets a cleaning up, and right with God, there will be no trouble in cleaning up the city."

Dr. Dunbar Ogden, in the course of a sermon on the topic, "Separated for Service," at the Central Presbyterian Church, prophesied that the present day would go down in history as the missionary century of all ages. The problem of the world, he said, is not commercial nor political, but the building of character.

Other ministers who spoke to large audiences Sunday night were the Rev. Fred A. Line, who was installed as pastor of the First Universalist Church Sunday morning, and the Rev. Robert Ivey, who became the pastor of the Georgia Avenue Presbyterian Church Sunday.

Randolph Churchill, LL.D., of the famous Churchill family of England, spoke Sunday night at the Big Bethel negro church. Our greatest problem, the speaker declared, is to bring into this life the love of God which will solve any problem.

Mr. Churchill is visiting the South to write his impressions for The London Daily News and The London Guardian. He will sail for England in November.

Edison Says People Eat Too Much Beef

NEW YORK, Sept. 29.—Thomas A. Edison believes the currency measure should be supervised by capable bankers and there should be four centers—at New York, Chicago, the South and Far West.

He said he would take no more vacations without work, as "vacationites" had caused his illness, and he would see that it did not happen again.

He declared Americans were eating twice too much beef for their own good.

Tango Teacher Slain And Thrown on Rails

WHEATON, ILL., Sept. 29.—A warrant was taken out to-day for Everett Rexroat, son of a wealthy Macomb (Ill.) farmer, charging him with the murder of his wife, Mrs. Mildred Allison Rexroat, a teacher of the tango and other dances in Chicago. She was killed and her body was thrown on the tracks of the Elgin, Joliet and Eastern Railroad near Wayne, Ill., last Friday night.

While the warrant for Rexroat was being held up the police of Wheaton admitted they were searching for a Wheaton man who disappeared Saturday.

U. S. Saves Money by Doing Its Own Work

WASHINGTON, Sept. 29.—The Secretary of the Navy announces a large saving in the expense of the new battleship No. 39 had been made by giving the work of constructing bronze bolts for that ship to the New York Navy Yard instead of the Steel Trust.

It amounts to about $300 a ton.

Blackbirder's Crew Run Down at Last; Girl Pet of Pirates

Special Cable to The Atlanta Georgian.

HONOLULU, Sept. 29.—The chase for the "blackbirders," a pirate crew that has been terrorizing the islands of the South Seas, has ended, according to a wireless message received here to-day from Captain Tapham, of the revenue cutter Keokuk. Every man of the pirate band was captured, Captain Tapham said, after a hard fight. The prisoners will be sent to San Francisco, where the revenue cutter's captain will recommend that every one be hanged.

Among the pirates, Captain Tapham found a beautiful young Spanish girl, Estella D'Ortez, who is adored by the pirates as their most precious treasure. She has been among the pirates for ten years, and was 5 years old when she fell into their hands.

The chief of the pirates confessed that his band sunk her father's boat and saved only the beautiful child.

Garros Says He Can Fly Across Atlantic

PARIS, Sept. 29.—Roland G. Garros, who made an aeroplane flight across the Mediterranean, declares a flight across the Atlantic Ocean is possible.

His plan would be to divide the journey into three stages—from England to Iceland, from Iceland to Newfoundland, from Newfoundland to the United States.

Two of these stages would be shorter than his France to Tunis flight, and the third very little longer.

CHILD-REARING COST DOUBLED IN 10 YEARS

Left to right, Carrie Cantrell, Mary Lee Jones and Eloris Cowan, orphans' home tots. The sizes of these children represent the jumps in the cost of rearing youngsters in last ten years.

Head of Decatur Orphans' Home Gives Figures and Explains Situation.

The cost of rearing children in Atlanta has increased 100 per cent in the last ten years, according to the Rev. J. M. Hawkins, superintendent of the Decatur Orphans' Home. Mr. Hawkins based his statement on a comparison of the average cost of the support of the children in the home ten years ago, as shown by the records of the institution, with the present cost.

"Ten years ago," said Mr. Hawkins, "five dollars a month, or $60 a year, was adequate to support one of 'my' children; to-day it requires just twice that much, $120.

"These figures include all expenses incident to the support of the child—food, clothing and education—and incidentally many of our larger girls and boys are in college, their expenses being paid by the home.

Better Standard of Living.

"This enormous increase is due not only to the increased cost of all the necessities of life, but also to the increased standard of living. To-day we regard as indispensable many conveniences, such as water, sewerage, electric lights, telephones, and so forth, which ten years ago we did without."

Mr. Hawkins said also that it costs more to bring up and educate a girl than it does to rear a boy, and that it pays better dividends. A greater percentage of the girls "turn out well" than of the boys, although the number of boys who are successful is by no means small.

There are at present 230 children in the home from all parts of Georgia, the institution having taken care of over 2,000 children in the last ten years.

Many Supported by Classes.

In the figures given, Mr. Hawkins includes the pro rata cost of providing a home for the children, and keeping up the institution, which should properly be charged against the child if the actual cost of shelter is considered.

Many of the children in the home are "adopted" by Sunday school classes, remaining in the home and being supported by contributions of the class, and in every case the amount necessary for the support of the child reaches $120.

These figures show that the cost of rearing children in Atlanta has increased just twice as fast as in New York, although even now the cost in Atlanta is some 36 per cent less than in New York, and 15 per cent lower than in Chicago.

Cost in Other Cities.

Solomon Lowenstein, superintendent of the Hebrew Orphans' Home in New York City, says it costs about $150 a year apiece to raise his children, fully 50 per cent higher than the cost ten years ago. Mr. Lowenstein has 1,200 children in his institution.

One Chicago authority sets the annual cost at $140 a child, and asserts that he finds the increase has been 40 per cent in the last year.

The Chicago Nursery and Half Orphan Asylum has been in operation since 1860. Its records show that from 1874 to 1883 the annual cost of rearing a child in the institution was $70.98. From 1884 to 1893 the cost had grown to $88.60. From 1894 to 1903 the figures swelled to $101.45.

Bull Moose Leader Defies Old Parties

WASHINGTON, Sept. 29.—"The Bull Moose party is far from dead—in fact, it is very much alive and will be found kicking strenuously when the proper time comes."

Fresh from a conference of the Progressive party leaders in New York, Representative Hinebaugh, of Illinois, breathed this defiance to Republicans and Democrats. According to Hinebaugh's estimate the Progressives will poll at least two and a half million votes.

Public Exercises at Colored University

At the opening of the Morris Brown University, for colored, at 10 o'clock Wednesday morning addresses will be made by W. Woods White, Dr. W. R. Hendrix, Dr. Richard Orme Flinn, the Rev. J. S. Flipper, Bishop H. M. Turner and others.

President Alfred Fountain has invited the public to be present. The enrollment of the institution is reported unusually large this year.

"CASCARETS" FINE FOR THE BOWELS

No Headache, Bad Taste, Sour Stomach or Coated Tongue by Morning.

Get a 10-cent box now.

Are you keeping your liver, stomach and bowels clean, pure and fresh with Cascarets—or merely forcing a passageway every few days with salts, cathartic pills or castor oil? This is important.

Cascarets immediately cleanse the stomach, remove the sour, undigested and fermenting food and foul gases; take the excess bile from the liver and carry out of the system the constipated waste matter and poison in the bowels.

No odds how sick, headachy, bilious and constipated you feel, a Cascaret to-night will straighten you out by morning. They work while you sleep. A 10-cent box from your druggist will keep your head clear, stomach sweet and your liver and bowels regular for months. Don't forget the children—their little insides need a gentle cleansing, too. Adv.

$28.10 NEW YORK CITY AND RETURN.

October 4, 5 and 6. Limit November 4. SEABOARD

WOMAN HELD AS $30,000 THEFT IS PROBED

New York Officers Arrest Wilmington, N. C., Matron Accused of Stealing Friend's Fortune.

NEW YORK, Sept. 29.—Mrs. Elizabeth Van Nichols, a leader in Wilmington (N. C.) society, was arrested at the Hotel Endicott charged with embezzling $30,000 from her lifelong friend, Mrs. Helen P. Lemassena, of Philadelphia. Mrs. Nichols, who is a tall, well-dressed woman of striking appearance, was dumfounded when placed under arrest. She requested to be allowed to remain at the hotel under guard until the matter was cleared up, but she was taken to the station house.

The arrest was made at the instigation of Mrs. Lemassena's son, John P. Lemassena, who has followed Mrs. Nichols through seven States during the past six months. He told the police that his mother had intrusted Mrs. Nichols with $30,000 to invest and that shortly after this Mrs. Nichols disappeared from Wilmington.

Sheriff Cowan was notified from New York of the arrest of Mrs. Nichols, and it was indicated in the telegram that she would refuse to return to North Carolina without extradition papers. She is being held pending the necessary papers and arrival of an officer from this county.

Mrs. Nichols is an elderly woman, remarkably well preserved, of handsome appearance and charming personality. She moved in exclusive social circles in Wilmington and entertained lavishly. She was widely known and was prominent in several charitable organizations.

There are three separate indictments against the woman, in the aggregate charging the embezzlement of $15,000. Civil suit also has been started, and the complaint in this alleges embezzlement of $27,000. The money, it is alleged, was in possession of Mrs. Nichols, to be invested in stocks and bonds for Mrs. Lemassena, who had been her close friend and who had great confidence in Mrs. Nichols' ability as a financier. Certain amounts were sent to Mrs. Lemassena at stated intervals, it is said, supposed to represent interest on investments. The indictment and arrest of Mrs. Nichols has caused a big sensation here and elsewhere.

London Lancet Assails Bacon-Egg Breakfast

Special Cable to The Atlanta Georgian.

LONDON, Sept. 29.—Traditional eggs and bacon breakfast is assailed by The London Lancet, the foremost medical journal in England, which discusses the advisability of going without breakfast altogether.

"After a night's sleep," it says, "bodily strength, both nervous and muscular, is at its height, and work can be carried on without food."

A light breakfast of coffee and rolls is advised for the brainworker though for the manual laborer, the breakfastless plan is unsuitable.

CABLE NEWS

Important Events From All Over the Old World Told in a Few Short Lines.

Big Crowd at Peeress' Wedding.

LONDON, Sept. 29.—A fashionable crowd turned out to-day for the marriage of the Hon. Aileen Broderick, daughter of Viscount of Midleton, to Charles Francis Meade, son of the late Sir Robert Meade, in St. Bartholomew's to-day.

Dublin Strikers Sent Food.

DUBLIN, Sept. 29.—A relief ship bearing $25,000 worth of provisions for the starving families of strikers arrived here to-day. Crowds of famished men, women and children waited on the docks for hours hungrily devouring the food after it was distributed.

THE PLAYS THIS WEEK

Features at Forsyth.

Joseph Jefferson and his company will headline the bill of Keith vaudeville at the Forsyth this week, and the other six acts are recognized features. Mr. Jefferson will offer a sketch by William DeMille, and will be assisted by a capable company.

Colonel John A. Pattee's Old Soldier Fiddlers, in wartime scenes and wartime music, will be a feature that will attract. May Wirth and company, in a bareback riding novelty, will be another of the big cards.

"Little Boy Blue" Coming.

Henry W. Savage will offer at the Atlanta Wednesday and Thursday with a Thursday matinee "Little Boy Blue." Surprise and sensation follow each other rapidly. An excellent company has been provided, the two leading players being Otis Harlan and Vivian Wessell.

"Ready Money."

No comedy of recent years has received more praise from the press of such great world centers as London, New York, Chicago and Boston than "Ready Money," which will be presented at the Atlanta to-night, Tuesday matinee and night, under the management of William A. Brady, Ltd. It will be played by a company organized with Mr. Brady's well-known care and discrimination, and an artistic scenic setting will be provided.

President Wilson Sees Polaire Dance

WASHINGTON, Sept. 29.—President Wilson witnessed the "Triple Alliance Review" of Lady Constance Stewart Richardson, Mlle. Polaire and Gertrude Hoffman at the Belasco Theater.

Stewart Richardson gave a number of dances which included one representing the awakening of the world at the break of dawn. In this the dancer was barefooted and clothed only in flimsy veils to represent the morning mist and as the dance progressed several of the veils were dispensed with.

Mlle. Polaire included an Apache dance in her portion of the program while Gertrude Hoffman gave her new review.

BECKER IN DEATH CELL TRIES TO AID SULZER

Condemned Slayer Said to Have Prepared Evidence Dooming Political Existence of Many.

ALBANY, N. Y., Sept. 29.—Sing Sing's ghastly death house to-day contributed an amazing chapter to the story of the impeachment of Governor William Sulzer, in which it appears that Lieutenant Charles Becker has prepared evidence striking at the political life if not at the personal freedom of a dozen men high in the official life of the State. This story, alleged to be backed by such proof as a shrewd and resourceful detective might produce, has been offered by Becker in return for his life.

This is the story:

At the beginning of the fight upon the Governor, emissaries were sent to Becker at Sing Sing for the purpose of getting from him any facts he might have concerning the connection between politics and crime in the city of New York. But Becker demanded that before one line of his evidence went to expectant channels, a pardon should be signed which would leave him absolutely free from any chance of punishment growing out of the murder of Herman Rosenthal in front of the Hotel Metropole on July 16, 1912.

In the meantime the power of Governor Sulzer to pardon anybody had vanished. Those men who were named in the Becker "confession" were apprised of the fact. They set to work all of the wheels under their command to prevent the production of the statement.

But its general character is known to too many men to permit the fact of its existence to escape the public. Becker has been assured, so far as anyone knows, without any authority from any person in Albany who is or may be in a position to make good the assurance, that he will be kindly treated in the event that Governor Sulzer is impeached and his story remains among the things untold.

The High Court of Impeachment to-day swung into a week that promises to see the close of the testimony for the prosecution. Attorneys for the board of managers said at the beginning of the day that they did not think it possible that their case would consume more than this week. At the outset of the day they were in doubt as to what witnesses they would call when the court resumed its session at 2 o'clock.

Scolds Grandson on Her 100th Birthday

SUNBURY, PA., Sept. 29.—The grand old woman of Sunbury, Mrs. Amelia C. Fisher, celebrated her 100th birthday at her home here yesterday. She took part in a family reunion held in her honor, ate a turkey dinner, scolded her 68-year-old son for smoking and not going to bed at 9 o'clock, and sang a solo.

IRISH WAR CLOUD STIRS BRITISH LEADERS

Conference of Government Heads On in Effort to Unite Home Rulers and Ulsterites.

Special Cable to The Atlanta Georgian.

GLASGOW, Sept. 29.—A historic conference of far-reaching political effect began to-day among members of the British Government at Brodick Castle, on the Isle of Arran, in the Firth of Clyde.

Those present were Percy Illingsworth, owner of the castle and chief Liberal whip in the House of Commons; Premier Asquith and David Lloyd George, Chancellor of the Exchequer. First Lord of the Admiralty Winston Churchill is expected to join the party to-night.

The question under discussion is home rule for Ireland and the attitude of Ulster province, which threatens to reject home rule if it is granted and set up an independent government.

How civil war can be averted in Ireland over home rule is the biggest question now confronting the Government.

The suggestion seriously considered is the appointment of a royal commission, some of the members to be chosen by Parliament and others by King George, to arbitrate the difference between the north and south of Ireland.

The Protestants in the north refuse to accept home rule, which has been brought about through the activities of the British Nationalists, the great majority of whom are Catholics. Thus the religious question permeates the heart of the differences.

The Ulster Presbyterians declare a Dublin parliament would be a Catholic government, and they refuse to be ruled by such. On the other hand, the Catholics in Ulster will rebel against a Protestant government in that district.

The central Government is trying to reach a common ground upon which both sides can be united.

Count Sues Wife's Father for Dower

NEW YORK, Sept. 29.—Declaring that Joseph Schweizer, of New York, promised to pay him $2,500 on the day he married Schweizer's daughter, Blanche, and $2,500 annually thereafter so long as the bride lived, Count Gulinelli now is suing to collect an installment of $2,500 alleged to be due January 16, 1912.

The count and Miss Schweizer were married January 16, 1902.

Woman Finds $300 Diamond in Oyster

WAKEFIELD, MASS., Sept. 29.—While eating dinner Mrs. Margaret Barret found in a plate of oysters a diamond, finely cut and polished. A jeweler estimates its value at $300.

"Do You Eat Everything?"

"Yes, almost! I *enjoy* it because I *digest* it with Wrigley's SPEARMINT"

"I always carry it with me—it makes me sure of a good appetite, easy digestion, bright teeth, pure breath. It's a good habit that makes up for my bad habits. It's the biggest value that a nickel will buy. It's a delicious goody—you can't get too much of it."

Chew it after every meal

BUY IT BY THE BOX

It costs less—of any dealer

WRIGLEY'S SPEARMINT PEPSIN GUM

THE FLAVOR LASTS

THE FLAVOR LASTS

CHICAGO

Wm. Wrigley Jr. Co.

55

Look for the spear

Avoid imitations

ATLANTA DAY AT KNOXVILLE WILL BE BIG EVENT

Colonel Lowry Helps Appalachian Exposition Prepare for Large Delegation of Boosters.

Arrangements are being made for a large crowd of Atlantans to go to Knoxville October 7, which will be Atlanta Day at the Appalachian Exposition.

Colonel Robert J. Lowry, chairman of the Chamber of Commerce transportation committee, has just returned from Knoxville, where he made preparations for entertaining a large delegation of Atlantans. He praises the exposition highly.

"The exposition is a most wonderful one," said he. "It is attracting a large number of visitors and indications are that we will take an unusually large number of Atlantans there. The exposition shows the resources of the Appalachian range and the agricultural products of the Southern States.

"Knoxville has been looking forward to Atlanta Day at the exposition and is planning to receive us with true Knoxville hospitality. I think every member of the Chamber of Commerce should make the trip to Knoxville if possible. We have always been supported in everything we went after by Knoxville and we should show our appreciation by sending a large delegation to the exposition."

A large number of Chamber of Commerce members have already signified their intention of making the trip, and it is quite possible that a special train will be necessary to handle the crowd. In addition to the features of the exposition, the Knoxville Chamber of Commerce has planned a special celebration in honor of the Atlanta visitors.

The Joy of Coming Motherhood

A Wonderful Remedy That is a Natural Aid and Relieves the Tension.

Mother's Friend, a famous external remedy, is the only one known that is able to reach all the different parts involved. It is a penetrating application after the formula of a noted family doctor, and lubricates every muscle, nerve, tissue or tendon affected. It goes directly to the strained portions and gently but surely relieves all tendency to soreness or strain.

By its daily use there will be no pain, no distress, no nausea, no danger of laceration or other accident, and the period will be one of supreme comfort and joyful anticipation.

To all young women Mother's Friend is one of the greatest of all helpful influences, for it robs childbirth of all its agonies and dangers, dispels all the doubt and dread, all sense of fear, and thus enables the mind and body to await the greatest event in a woman's life with untrammeled gladness.

Mother's Friend is a most cherished remedy in thousands of homes, and is of such peculiar merit and value as to make it essentially one to be recommended by all women.

You will find it on sale at all drug stores at $1 a bottle, or the druggist will gladly get it for you if you insist upon it. Mother's Friend is prepared only by the Bradfield Regulator Company, 137 Lamar Building, Atlanta, Ga., who will send you by mail, sealed, a very instructive book to expectant mothers. Write for it to-day.

Tell Your Real Estate Dealer

You Saw His Ad in The Georgian

Insist that he advertise your property in the paper the class you want to reach read the most—

That's The Georgian

In this vicinity, because it goes to the man at practically the only time he has to read—in the

Evening Georgian

Quick sales the rule from Georgian Real Estate Ads.

AND SUCH IS MARRIED LIFE

By T. E. POWERS

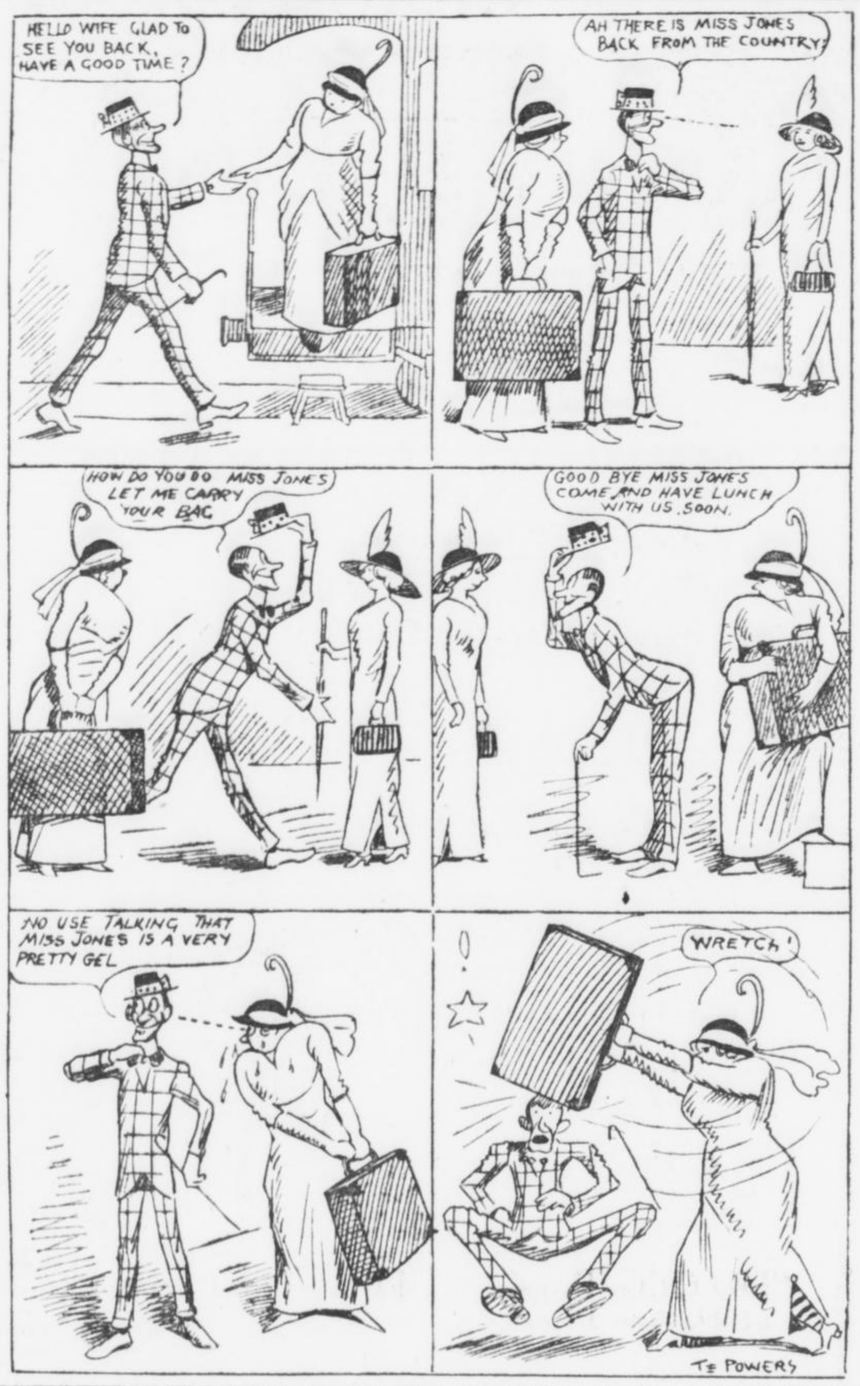

TROOPS STOP RACE RIOT; 10 ARE DEAD

Mississippi Sheriff and Two Other White Men Slain—Negroes Run Amuck.

HARRISTON, MISS., Sept. 29.—With State troops camped in the streets, this town was quiet to-day after being stirred by the worst race riot in its history. Ten persons were dead, two of them mulatto boys, brothers, who were lynched after they had felled 28 persons.

The boys, crazed by drugs, ran amuck, shooting wildly as they ran through the negro quarter. The arrival of the militiamen prevented further bloodshed in an open clash between whites and negroes.

The list of dead included Sheriff G. R. Hammett, of Jefferson County; Frank Kienstly, former constable, and Claude Freeman.

Among the seriously wounded by bullets during the time the negroes were running wild and the chase for them were former Sheriff Orrin Gillis, E. B. Appleby, a railroad conductor, and William Kienstly, son of the former constable who was killed.

Business was resumed to-day, and the presence of the soldiers was the only indication that there had been any unusual occurrences. No further trouble was feared.

Increase in Exports Shown in Past Year

WASHINGTON, Sept. 29.—At the rate of more than $1,000,000 every business day in the past fiscal year have been the exports from the United States to Latin-America, according to a statement issued by the Department of Commerce. These amounted to $321,000,000, as compared with $108,000,000.

The most rapid gains have been with Argentina and Brazil.

Gen. Edward Moale, Civil War Hero, Dies

SAN FRANCISCO, Sept. 29.—Brigadier General Edward Moale, aged 73, died of pneumonia at the Hotel Stewart, where he has been since his retirement from the army. He was one of the leading military men of the United States.

It was his unique distinction to have been one of two men who heard the first gun of the Civil War fired at Fort Sumter and the last one fired at Appomattox.

NEGRO IS SHOT BY POLICE IN FIGHT

Empties Revolver at Officers Before Capture—Clubbed Into Submission After Falling.

J. T. Jackson, the young negro who gave Police Officers Ford and Knight a hand-to-hand fight on Decatur street Sunday night, feigned insanity in his cell at the police station Monday, according to the police.

Seldom have the Atlanta police encountered a more daring and vicious criminal than Jackson when they began pursuit of him in response to a woman's screams. They were within half a block of Decatur street and Piedmont avenue when sounds of distress reached them.

They caught glimpses of a fleeing shadow and swiftly followed it, the chase leading down under the Washington street viaduct. There, from behind a pillar of the big bridge, the negro opened fire with a revolver on the officers. Officer Ford returned the shots. His pistol chambers empty, the fugitive fled again, but was overtaken.

A hand-to-hand encounter followed. Not until he was beaten almost to unconsciousness did the negro surrender.

Greeks Involved in Fighting in Albania

Special Cable to The Atlanta Georgian.

PARIS, Sept. 29.—Greece has become involved in the Albanian war, according to a telegram received here to-day from Athens.

This message stated that a combined force of Albanians and Turks attacked the Greek position at Kavaia and that fighting is going on there at present.

JACKSON SCHOOLS FULL.

JACKSON, GA., Sept. 29.—A larger registration in the Jackson public schools has been made up to the present time than was ever known before. The total last week reached 365. Many are out-of-town pupils. The matter of a new school building is being agitated.

Graham Crackers are wholesome. They are nourishing. They are palatable and appetizing. Just ask your grocer for a package of

NATIONAL BISCUIT COMPANY

GRAHAM CRACKERS

and find out how good they are. Give them to the children—they can't get enough of them. Keep a few packages on the pantry shelf for daily use. Always look for the In-er-seal Trade Mark.

10c

SIDELIGHTS on GEORGIA POLITICS

by JAMES B. NEVIN

The newspapers throughout the State are commenting nowadays rather caustically upon the wretched and uninhabitable condition of the Governor's Mansion in Atlanta.

Not only is it generally agreed that the ramshackle old barn is altogether out of date, antiquated, and insanely situated for the purpose it serves, but besides that it actually is falling down in spots!

Long ago the plastering overhead in one of the bedrooms fell down with a dull and sickening thud, and a short time before that Governor Brown, only by nimbleness of foot and quickness of eye, succeeded in jumping from under a similar precipitation of overhead ceiling in another room.

Just when the dining room may take a tumble to itself no prophet or son of a prophet will say, although the hope is universal, of course, that when it does fall, it will not bury the Executive or Mrs. Slaton beneath the wreck!

The Executive Mansion in Atlanta is a joke—and not a pretty or fascinating joke, at that!

If a Governor were not sentenced to live in it, so to speak, few of them likely would care to do so.

To be sure, its historic and honorable associations are pleasant and inspiring things to think upon—if only one could sit in the Mansion and think upon them without being simultaneously in mortal terror that something heavy, plastery and not at all nice might fall upon him at any moment and mangle him beyond recognition!

The Executive Mansion would make a first-rate fourth-rate boarding house—maybe!

It certainly isn't much of a place for a Governor of Georgia to reside!

Anent the Mansion, The Oglethorpe Echo says:

> A fortunate absence probably kept Governor and Mrs. Slaton from being injured by falling plastering in the Governor's Mansion a few days since. It's a shame that as great a State as Georgia should not have a home in which her Chief Executive could at least reside in safety.
>
> And there are others that say the same thing—many of them!

The death of Representative Roddenbery has brought forth numerous tentative candidates for his place in Congress.

Among them are H. M. McIntosh, of Albany; Judge Frank Park, of Sylvester; W. W. Banks, of Tifton; Roscoe Luke and Judge H. W. Hopkins, of Thomasville; W. A. Covington and W. C. Vereen, of Moultrie; John P. Knight, of Nashville; John Donalson, of Bainbridge, and Jesse Perry, of Camilla.

And there likely will be more mentioned hereafter, as the game yet is young!

The recent Mayoralty election in Macon split the Legislative delegations, present and past, wide open.

Wallace Miller, one of the candidates for Mayor, is a member of the House, and he was bitterly opposed by Minter Wimberly, another member.

Senator McNeil favored and worked for Miller, while Roland Ellis, a former Senator, favored and worked for Smith. Walter Defore, a member of the last House, was with the Miller crowd, while Ben Fowler—where was Ben in that scrap, anyway?

When the Georgia Prison Commission was first made an advisory board of pardons, its recommendations generally were followed rather regularly. Once or twice, perhaps three or four times, Governor Atkinson, Governor Terrell and other Executives turned down the recommendations of the Prison Commission, sitting as a board of pardons, but not often. The rule was to accept the findings of the Commission as approximating the correct adjustment of the particular problem submitted, and to let it go at that!

It was not until "Little Joe" Brown became Governor that the recommendations of the Commission began to be looked upon as little more than suggestive and mildly advisory to the Executive. And even Governor Brown began by following the line of action mapped out by the Commission!

Nowadays, however, a recommendation from the Prison Commission is a step in the direction the petitioner desires—presuming it to be favorable—but nothing more. Governors have come to turn down Prison Commission awards as one of the easiest things they know!

Only Saturday, for instance, Governor Slaton turned down a majority recommendation for a pardon, and granted a life commutation instead. In doing that, he followed the recommendation of a minority opinion. No Governor considers any petition for clemency, nevertheless, unless it first has been thrashed out by the Commission.

There is no way of limiting a Georgia Governor's discretion in the matter of clemency—the Legislature could not make the Prison Commission's recommendations binding upon the Governor, if it desired to. In the matter of pardons, commutations, and so forth, the Governor is final, supreme, and altogether an arbitrary authority! The Constitution of the State gives him utterly untrammeled powers in that direction. And it is for this reason, of course, that most Governors are careful and discreet in granting clemency, in any event.

Governor Slaton has received 41 invitations to visit various State fairs throughout Georgia during the months of October and November.

And much as he would like to accept all of them, it will be utterly impossible, of course. He hopes, however, to accept a few—those that do not conflict with his official duties, at least. And that probably will mean as many as half a dozen.

"If I even attempted to accept all these gracious and kindly invitations, which I would like to do," said the Governor, "I could not do so unless it were possible for me to be in two or three places at one and the same time, and of course it isn't!

"I am glad to know that there are to be so many fairs in the State, however. It speaks well for Georgia, and it indicates a healthy condition of things.

"I believe in county fairs—and in State fairs, too! There never was one held, even though it may have lost money directly, that wasn't a success in the long run, for the indirect dividends paid by county and State fairs are great, I verily believe."

ATTENTION, BASE-BALL FANS.

New York and return $28.10. October 4, 5 and 6. Through all-steel trains. See the Big Games. Low rates from other stations also. SEABOARD.

Girl Tries to Join Navy to See Fiance

AKRON, OHIO, Sept. 29.—An 18-year-old girl, who gave the name of Cora Williams, tried to join the navy at a recruiting station here, but told of her sex rather than undergo the physical examination.

She said she wanted to join her sweetheart, who is in the navy.

Low Fare
Colonist Excursions
to
The West and California

Via

Atchison, Topeka & Santa Fe Ry.

and connecting lines

Tickets on Sale **September 25 to October 10**

For full information write to

J. D. Carter, Passenger Agent, A. T. & S. F. Ry.
14 N. Pryor Street, Atlanta, Georgia Phone, Main 3423

Will send you free a large book-folder, full of pictures about California; also "THE EARTH" for six months.

Contestants, Earn a Salary While Piling Up Your Votes

GOLD PRIZES

Will Be Given to Want Ad Contestants as Follows:

To Organizations

1st Prize---$100 in Gold will be given to the organization selling the largest number of coupon books up to Oct. 15th, 10 P. M.

2d Prize---$50.00 in Gold will be given to the organization selling the second largest number of coupon books up to Oct. 15th, 10 P. M.

To Individual Contestants--- Irrespective of Class

1st Prize---$50.00 in gold will be given to the individual contestant selling the largest number of coupon books up to Oct. 15th, 10 P. M.

2d Prize---$25.00 in gold will be given to the contestant selling the second largest number of coupon books up to Oct. 15th, 10 P. M.

3d Prize---$10.00 in gold will be given to the contestant selling the third largest number of coupon books up to Oct. 15th, 10 P. M.

This affords a splendid opportunity for candidates who have not yet started to swell their vote and earn a salary while doing so.

This is the largest offer of cash prizes to be made during the entire contest.

PATHFINDER SPURS ROADS MOVEMENT

Texas Boosters Vote Bonds to Assure Passage of Highway Thro' Their Counties.

That the Texas good roads and highway boosters think nothing of driving 100 miles to meet the pathfinding car, was the feature of a telegram received Monday morning from E. L. Ferguson, official pathfinder for the all-Southern transcontinental trail. The tourists left San Angelo Monday morning for El Paso.

"A rousing meeting with 21 delegates from every town and county within a radius of 300 miles met us here," wired Mr. Ferguson, "and large delegations from Irion County, including county officials, presented to us a petition signed by every voter in the county, urging the routing of the highway through Irion."

"The route," Mr. Ferguson added, "was immediately accepted, and $20,000 in bonds was voted at once for good roads."

The pathfinding car will reach Fort Stockton Tuesday and Alpine or Marfa, Texas, Wednesday.

REAL ESTATE AND CONSTRUCTION NEWS

Warranty Deeds.

$1,000—N. A. Chastain to J. L. Burge, No. 47 Center street, 50 by 120 feet. October 13, 1905.

$200 and Exchange of Properties—J. D. Thornton to Bankers' Financing Company, lot 50 by 145 feet, east side Langhorne street, 184 feet north of Oak street. September 3.

$700—John S. Owens to J. T. Thornburg, lot 253 by 204 feet, north side Collier road, 618 feet west of Howell's Mill road. April 3, 1912.

$1,500—Mrs. Gertrude B. Ludlum to John W. and James R. Collier, lot 80 by 200 feet, on Potomac avenue, in Peachtree Heights, land lot 101, Seventeenth District. September 24.

$900—J. M. Hendrix to R. M. Maddox, lot 50 by 100 feet, south side Haygood avenue, corner Violet avenue. September 20.

$2,625—John W. and James R. Collier to Mrs. Gertrude B. Ludlum, Nos. 95 and 97 Humphries street, 87 by 101 feet. September 26.

$35—Mrs. J. W. Johns to Mrs. Annie D. Duke, lot 112, block 21, Hollywood Cemetery. June 25.

$1,200—Alvin L. Richards to A. T. Hind, lot 52 by 142 feet, west side Kelly street, 40 feet south of Holland property; also lot 50 by 125 feet, northwest side Gould street, 50 feet southwest of Charleson street. September 26.

$280—Traders Company of Atlanta to A. B. Dean, lot 150 by 200 feet, northeast corner Barfield and Hoyt streets. October 23, 1911.

$3,150—R. H. Williamson to N. C. McPherson, lot 50 by 160 feet, north side Gordon street, 60 feet west of Hopkins street. September 26.

$2,515—R. H. Williamson to N. C. McPherson, lot 70 by 193 feet, southeast side of South Gordon street, at junction of Willard avenue. September 26.

$1,790—R. N. Holstead to C. F. Rogers, lot 48 by 300 feet, west side Holderness street, 150 feet north of Oak street. September 25, 1911.

$2,000—E. M. Williams to Thomas M. Taylor, 5 acres in southwest corner land lot 177, Fourteenth District; also 5 acres in southeast corner land lot 208, Fourteenth District. September 25.

$8,609—James P. T. Roper to Mrs. Gussie Schackter, lot 160 by 195 feet, northwest corner Gray street and Jones avenue. September 26.

$900—L. J. Nolan to D. M. Wheeler, lot 41 by 135 feet, west side Ashby street, 41 feet south of Harwell street. September 25.

$1,000—Fred H. Sosman to L. J. Nolan, same property. August, 1913.

$4,500—Mrs. Martha J. Smith to S. E. and F. L. Smith, No. 213 Oak street, 45 by 140 feet. July 22, 1911.

Love and Affection—J. J. Bowie to Mrs. Nancy Ann Bowie, lot 33 by 110 feet, south side Washington terrace, 150 feet west of Washington street. August 25.

$2,500—J. M. Hart to J. G. Hart, lot 50 by 172 feet, on Lee street, being lot 2, block BN, lot 50 by 172 feet on Bachelor avenue, being lot 4, block IN, lot 6, block BN, on Lee street, 50 by 172 feet, lot 14, block NS, 50 by 172 feet, lot 4, block LN, on Virginia avenue, 57 by 190 feet, lot 8, block GN, on Central avenue, 50 by 100 feet, lot 50 by 172 feet on Bachelor avenue, being lot 15, block CN; also lot LN, on Virginia avenue, 27 by 190 feet; also lot 60, block AS, on Virginia avenue, 57 by 190 feet. September 26.

$7,500—Calvin Shelverton to Jeffers Lime Company, lot 100 by 128 feet, northeast corner Angier avenue and Lawshe street. July 23.

$2,750—Mrs. A. D. Moseley to L. H. Zurline, lot 51 by 86 feet, southwest corner East Hunter and Fort streets July 1.

$2,500—L. H. Zurline to Phenix Investment Company, same property. August 27.

$3,500—Phenix Investment Company to John D. Muldrew, same property. August 28.

$2,000—Mrs. Julia May Reid to same, lot 190 by 200 feet, north side Virginia avenue, 200 feet east of Myrtle street. August 13.

$750—College Park Land Company to same, lot 190 by 280 feet, northeast corner Madison street and Virginia avenue. September 25.

$600—Mrs. Mattie M. Fuller to Paul Goldsmith, lot 19 by 170 feet, northwest side Seventeenth street, between Peachtree street and Pachtree circle, 60 feet northeast of east side of fifteen-foot alley. April 9, 1912.

Loan Deeds.

$5,000—Mrs. Gussie Shackter to M. McClintock, Nos. 87, 91, 95, 99 Jones avenue and 28, 30, 32, 36 and 38 Gray street, 195 by 200 feet. September 19.

$2,000—S. E. and F. L. Smith to Mortgage Bond Company of New York No. 213 Oak street, 45 by 140 feet. September 25.

$2,000—C. F. Rogers to Penn Mutual Life Insurance Company, lot 48 by 200 feet, west side Holderness street, 150 feet north of Oak street. September 23.

$1,500—Dolph Walker to Dixie Realty Company, No. 146 Wellborn street, 36 by 149 feet. July 1.

$8,000—Mrs. Cora W. Weaver to Travelers' Insurance Company, No. 818 Piedmont avenue, 55 by 122 feet. September 27.

Liens.

$93—Wingate Plumbing Company vs. S. A. Pool, No. 137 Henry street, 30 by 115 feet. No date.

$36—G. W. Foote vs. Robert L. Cooney, No. 248 North Boulevard, 100 by 200 feet. September 27.

Mortgages.

$448—Mrs. Rosa L. Sims to Security State Bank, lot 50 by 150 feet, northwest corner Cherry and West Third streets. September 18.

$600—D. M. Wheeler to Security State Bank, lot 41 by 135 feet, west side Ashby street, 41 feet south of Harwell street. September 26.

$2,040—Mrs. Minnie V. Arnold to F. A. Cuttle, lot 60 by 152 feet, northeast corner Stewart avenue and Mary street. September 27.

$275—Green P. Lewis to East Atlanta Bank, lot 74 by 131 feet, north side Kirkwood avenue, 40 feet west of Wetherby street. September 26.

$1,034—S. E. and F. L. Smith to Colonial Trust Company, No. 213 Oak street, 45 by 140 feet. September 27.

$1,388—B. F. Burdett and A. C. Burdett to Mrs. L. A. Elliott, 17.1 acres in southwest corner land lot 35, on old Roswell road. September 13.

COTTON

NEW YORK, Sept. 29.—Influenced by weakness in Liverpool cables and very favorable weather conditions over Sunday the cotton market opened barely steady to-day with first prices at a net decline of 2 to 12 points from the closing quotations of Saturday. Near positions showed the greatest strength at the outset, but October immediately dropped 6 points to 13.97, while December declined 8 points to 13.75. Other months were firmly maintained at opening quotations, there being no pressure whatever in these options.

After the call some of the prominent bulls and spot houses who had lost some of their cotton last week, through profit-taking on the belief that a reaction was in order and were hoping for a decline to buy it back, came in the market and purchased rather freely, which checked offerings considerably and later bringing about a short covering wave, resulting in prices recovering the early decline.

Following are 11 a. m. bids in New York: October, 14.01; December, 13.83; January, 13.73; March, 13.82; May, 13.90.

Following are 10 a. m. bids in New Orleans: October, 13.86; December, 13.86; January, 13.90; March, 13.99; May, 14.07.

Estimated cotton receipts:

	Tuesday.	1912.
New Orleans	9,000 to 11,000	2,055
Galveston	36,000 to 38,000	64,052

NEW YORK COTTON.

	Open	High	Low	Noon	Prev. Close.
Sept.	14.12	14.12	14.12	14.12	14.18-22
Oct.	14.03	14.06	13.97	14.05	14.05-07
Nov.					13.95-97
Dec.	13.83	13.90	13.78	13.88	13.88-90
Jan.	13.65	13.80	13.65	13.79	13.77-79
Feb.					13.79-81
Mch.	13.77	13.90	13.71	13.88	13.87-89
May	13.88	13.98	13.87	13.96	13.95-96
June					13.87-88
July	13.82	13.87	13.82	13.87	13.88-89

LIVERPOOL COTTON MARKET.

LIVERPOOL, Sept. 29.—This market was due 8 points higher on October and 6 to 6½ points higher on other positions, but opened quiet and steady at a net advance of 3 to 5 points. At 12:15 p. m. the market was steady, September 4½ points higher and other positions 6 to 6½ points higher. Later the market declined 1 point from 12:15 p. m.

Spot cotton steady at 3 points advance; middling 7.69d; sales, 7,000 bales, including 5,600 American.

Futures opened firm.

	Opening Range.	2 P.M.	Close.	Prev. Close.
Sept.	7.69	7.68½	7.67½	7.63½
Sept.-Oct.	7.54	7.57½	7.55½	7.50½
Oct.-Nov.	7.47	7.48½	7.48	7.43½
Nov.-Dec.	7.39	7.42½	7.48½	7.36
Dec.-Jan.	7.39½	7.40½	7.40	7.35
Jan.-Feb.	7.38	.....	7.40	7.34½
Feb.-Mch.	7.38	7.40	7.40	
Mch.-Apr.	7.38	7.40½	7.40	7.34½
Apr.-May	7.39	.....	7.39½	7.34
May-June	7.37	7.39	7.39	7.34
June-July	7.38½	.....	7.36½	7.32
July-Aug.	7.35	7.35	7.34½	7.30

Closed steady.

NEW ORLEANS COTTON.

	Open	High	Low	N'n.	Prev. Close.
Sept.					13.75
Oct.	13.85	13.89	13.85	13.89	13.64-65
Nov.					13.64-66
Dec.	13.85	13.94	13.85	13.92	13.64-68
Jan.	13.89	13.98	13.89	13.97	13.70-76
Feb.					13.74-78
Mch.	14.01	14.08	14.01	14.08	13.77-80
May	14.09	14.11	14.08	14.11	13.87-90

COTTON GOSSIP

Senator Simmons says: "I have no reason to think that we will caucus on the cotton futures tax in the Senate. We caucused on it twice and the vote in favor of the Smith-Lever plan, now proposed in the Senate, was very small. I have not heard that sentiment in the Senate toward that amendment has changed. When it comes from the House the Senate will probably stand by its own amendment. The result, I assume, will be that no legislation on this subject will be included in the present bill."

* * *

Jackson, Miss., wires: "Prospects for any kind of cotton crop in Mississippi have dwindled during the past two or three weeks very materially. This is due largely to rains, which have been general all over this part of the State. Until the middle of September the farmers hereabouts were of the opinion they were going to make good cotton crops, believing they had the weevil headed off, but they were mistaken, as the weevil was waiting for them. The damage to this pest will cut the crop considerably."

* * *

Dallas wires: "Texas—Partly cloudy to clear, average temperatures 60. Oklahoma—North and west clear, south and east cloudy; heavy fog; temperature 60."

* * *

Washington forecast for the week: Local rains during the first half of the week over the cotton belt, although probably not much west of the Mississippi River. Generally fair weather is now indicated for the second half of the week. Temperature changes are unimportant.

* * *

One and seven-tenths inches rainfall at Birmingham, Ala., last night; rained all night; same at Huntsville, Ala., and still raining; raining since 6:30 at Decatur, Ala.; rained all night and still raining at Sheffield, Ala.; Anniston, Ala., drizzling rainfall last night, .93 of an inch; at Meridian, Miss., rained yesterday and now threatening; Charlotte raining; Augusta, Anderson, S. C.; Greenville, Fayetteville, N. C., cloudy; Charleston, clear; Athens, Ga., cloudy, good rains.

* * *

The New York Journal of Commerce has the following on the condition of the cotton crop in Arkansas, Louisiana and Tennessee:

"Arkansas—Considerable damage is reported from rotting and sprouting in the bolls, but some correspondents do not consider this very material. Excessive rains have also delayed picking, but the amount gathered is about the same as last year, when it was 9 per cent picked. The grade has also been lowered, and the prospects of a top crop are very poor, which was cut short by the drouth in August. Percentage condition is considerably below last month and even lower than a year ago, when it was 71.

"Louisiana—Excessive rain and boll weevils have been the cause of serious deterioration, and percentage condition will probably be considerably below a year ago, when it was 69.1 per cent. Bolls are rotting and sprouting. The top crop prospects are poor. Picking is about the same as a year ago, when it was 34 per cent gathered.

"Tennessee—August drouth cut the crop greatly and recent rains have caused further damage, especially to grade. It is doubtful if percentage condition will equal a year ago at this time, when it was 70.2. Picking is well advanced, being about 12 per cent gathered as against 4 per cent a year ago. Top crop prospects are poor, though a late frost would add to the yield."

SEE THE WORLD'S SERIFS GAMES.

SEABOARD announces round trip to New York $28.10. All-steel trains.

Condition of Cotton Declined 3.1 Points

MEMPHIS, Sept. 29.—Replies of correspondents of The Commercial-Appeal of average date of September 25 indicate a condition of the cotton crop on that date of 65.1 vs. 68.2 per cent, last month's Government report figures. This is a loss from last month of 3.1 points. The heavy rains that have recently visited the western belt were just beginning to fall at the date of this report, so that any damage they may have done is reflected but slightly in these figures.

Rains earlier in the period covered by the report, while doing some harm to grade wer of some benefit to the growing plant, especially in Oklahoma, where a slight improvement over the low condition of the previous month is noted. Cotton has opened rapidly and an unusually large percentage of the crop is open. Picking has gone forward fairly well, although interferred with to a certain extent by frequent rains.

There are a few complaints of scarcity of labor, but as a general thing there are plenty of pickers and with fair weather the crop will probably be gathered in record time, except in the Carolinas and Georgia, where much of the cotton is late and making of this crop will depend to a great extent upon the date of killing frost. This is the last report on the crop that will be published this season in this paper.

A crop estimate will be made some time in November.

Conditions by States, compared with the Government figures of August 25:

North Carolina	70 vs. 78
South Carolina	71 vs. 77
Georgia	73 vs. 76
Alabama	68 vs. 72
Mississippi	65 vs. 69
Tennessee	74 vs. 80
Arkansas	67 vs. 72
Oklahoma	47 vs. 47
Louisiana	60 vs. 63
Texas	63 vs. 64
Average	61.5 vs. 68.2

GRAIN

CHICAGO, Sept. 29.—In sympathy with the weakness in wheat at Liverpool local prices were ⅛ to ¼c off at the opening to-day. There were increased offerings in the pit. Northwestern cars were considerably larger than a year ago. Argentine crop conditions were better.

Corn was ⅛ to ¼ better on unsettled weather conditions and the likelihood of smaller receipts. There was no selling pressure at Chicago or abroad.

Oats were ⅜ to ½ better, but the best prices were not held.

Hogs were 5c higher at the yards, and the market in the pit was a shade better.

CHICAGO GRAIN MARKET.

Grain quotations to noon:

	High.	Low.	Noon.	Previous Close.
WHEAT—				
Sept.	85¼	84⅜	84⅞	85¼
Dec.	87⅜	86⅞	87⅛	87½
May	92¾	91⅞	92⅛	92¼
CORN—				
Sept.	70½	70¼	70⅜	70¼
Dec.	70½	69⅝	70¼	69⅞
May	71⅝	71⅜	71⅝	71¼
OATS—				
Sept.	41	40¾	40⅝	40⅝
Dec.	42⅝	42¼	42⅝	42¼
May	45⅞	45½	45⅝	45½
PORK—				
Sept.	.....	.....	.....	21.50
Jan.	.....	.....	.....	19.77½
May	20.07½	20.00	20.05	19.97½
LARD—				
Sept.	11.05	11.02½	11.02½	11.00
Oct.	11.00	10.95	10.97½	10.95½
Jan.	10.95	10.90	10.90	10.52½
RIBS—				
Sept.	10.95	10.87½	10.87½	10.97½
Jan.	.....	.....	.....	11.42½
May	10.57½	10.57½	10.57½	10.55

LIVERPOOL GRAIN MARKET.

LIVERPOOL, Sept. 29.—Wheat opened ½d to ¾d lower; at 1:30 p. m. the market was ½d to ¼d lower. Closed unchanged to ⅝d lower.

Corn opened ⅛d lower; at 1:30 p. m. the market was ¼d lower. Closed ⅛d lower to ⅛d higher.

LIVE STOCK MARKET.

CHICAGO, Sept. 29.—Hogs—Receipts 20,000. Market strong, 5c higher. Mixed and butchers, $8.15@8.05; good heavy, $8.00@8.00; rough heavy, $8.00@8.20; light, $8.10; calves, $8.50@12.50.

Cattle—Receipts 23,000. Market steady, 10c lower. Beeves $7.40@9.50; Cows and heifers, $2.85@8.70; stockers and feders, $5.40@8.00; Texans, $7.00@8.10; Texans $7.00@8.10; calves, $8.50@12.00.

Sheep—Receipts 40,000. Market strong, 10c higher. Native and Western, $3.60@4.70; lambs, $5.50@7.25.

GRAIN NOTES

Bartlett, Frazier Company says:

at the momnt. eSHRDLU HRDUL

"Wheat—Market looks low enough at the moment.

"Corn—The unsettled weather conditions over the belt should cause a steadier feeling.

"Oats—As in corn, liquidation has been quite drastic, but the market still looks bullish, owing to continued heavy stocks in sight."

* * *

St. Louis wires: "Complaints of corn molding in the shock are increasing from all over this State, and this weather will increase such reports, as corn was cut too early in order to save the fodder, and now fodder and corn stand a good show of being ruined."

* * *

Missouri crop report: "Condition of corn, 52 per cent, in September, 41 per cent; October, last year, 86 per cent. Crop, 133,000,000, or 110,000,000 less than last year's final Government estimate; quality 62, with much complaint of corn and fodder spoiling in the shock; about 92 per cent of the crop is safe from frost. Wheat acreage is probably 92 per cent of last year, and 42 per cent will be sown by October 1."

COTTON MARKET OPINIONS.

Miller & Co.: We are bullish.

Hayden, Stone & Co.: Continued bad weather and bullish crop news would seem necessary to prevent substantial recessions.

VOTE FOR—

A. W. Farlinger, People's candidate for Council from the Fourth Ward. Aligned with no faction. Platform —FOR ATLANTA.

STOCKS

By CHARLES W. STORM.

NEW YORK, Sept. 29.—A heavy tone prevailed in the stock market at the opening to-day, although there were a few exceptions. California Petroleum preferred advanced 1 point and Union Pacific, after opening at 161⅛ for a gain of ¼, went to 162.

There was no news of a bullish character, whereas there were reports of financial interests, which gave ammunition to the bear group. News of the early filing of a Government suit against the New York, New Haven and Hartford Railroad, the continued withholding of definite information about the alleged Union Pacific melon, and the possibility of the Pennsylvania Railroad dumping a large quantity of hard coal and railroad stock on the market, all of which contributed to uneasiness.

Among the other declines were: Amalgamated Copper, ¼; American Beet Sugar, ½; American Can, ⅛; American Smelting, ⅝; Atchison, ¼; Canadian Pacific, 1¼; Chino Copper, ⅝; Erie, ¼; Northern Pacific, ⅛; Pennsylvania, ⅛; People's Gas, ¼; Pittsburg Coal, ⅛; Southern Pacific ¼, and United States Steel common, ½.

Reading, Pressed Steel Car, Missouri Pacific, Great Northern preferred and California Petroleum common advanced fractionally within the first 45 minutes.

The curb was quiet.

Americans in London were irregular above New York parity. There was profit taking in Canadian Pacific in London. Grank Trunk in Longon was steady.

NEW YORK STOCK MARKET.

Stock quotations to noon:

STOCKS—	High.	Low.	Previous Noon.	Close
Amal. Copper	75¼	74⅝	74⅞	76
American Can	33¼	32½	32⅝	33¼
American Ice	23¼	23¼	23¼	23¼
Am. Locomo.	32	32	32	32½
Am. Smelting	66½	66¼	66½	66½
Anaconda	37⅛	37	37	37¼
Beth. Steel	35	35	35	35¼
B. R. T.	89	88⅜	89	89
Can. Pacific	231¼	229¼	230	231⅞
Cen. Leather	22⅝	22⅝	22⅝	22⅝
C. and O.	58¼	58⅛	58¼	58½
Colo. F. and I.	31¼	30⅜	31	31
Erie	29	28⅝	28⅝	29
G. North. pfd.	127¼	127¼	127¼	127¼
G. North. Ore.	36	36	36	36⅜
G. Western	13	13	13	13
Interboro	15½	15½	15½	15½
do. pref.	62½	61½	62⅛	61⅝
Mo. Pacific	29	28¼	29	28
N. Y. Central	95½	95½	95½	95½
Northwest.	128⅝	128⅝	128⅝	128½
N. and W.	105⅜	105⅜	105⅜	105⅜
No. Pacific	113¼	112¼	112⅜	113¼
Penna.	112⅜	112½	112⅝	112⅜
P. Gas Co.	127	126½	123⅝	127¼
Reading	169⅜	167½	168	168⅞
R. I. and Steel	22⅝	22⅝	22⅝	22
Rock Island	15¼	15	15¼	15¼
So. Pacific	91⅜	90⅞	91¼	91⅜
So. Railway	23¼	23	23	23⅜
St. Paul	105¼	105⅝	105⅝	107½
Tenn. Copper	31¼	31¼	31¼	31⅝
Union Pacific	161⅞	159⅜	160¼	161⅜
U. S. Rubber	63⅜	62⅝	63⅝	63¾
U. S. Steel	61⅞	60⅞	61¼	62¼
do. pref.	109¼	109	109	109⅞
Utah Copper	52¼	51⅝	51⅝	52

STOCK GOSSIP

Missouri Pacific report for the year shows a surplus of $1,562,734, as compared with $2,000,000 deficit a year ago.

* * *

St. Paul votes to create a blanket mortgage.

* * *

Engineers and firemen on the New Haven Road are asked to empower the union to call a strike if necessary to prevent the enforcement of the new rules

* * *

Continuation of specialty bullish operations in stocks seems likely to-day. Information from well-informed sources points to favorable developments in copper and steel.—New York Financial Bureau.

* * *

There are no indications of any pronounced activity in the stock market to-day. A trading position for a turn is recommended, confining operations to the long side. Active issues should be selected. Steels, Coppers, St. Paul and Northern Pacific are attractive on recessions.—E. E. Clark.

MINING STOCKS.

BOSTON, Sept. 29.—Opening: Arizona Commercial, 5 3-16; Alaska, 23⅝; Mohawk, 43½; Franklin, 4¼; Shannon, 7. United States Smelting, 41½.

LYRIC—THIS WEEK

Matinees Tues., Thurs., and Sat.

The Powerful Drama of To-day

"SOLD FOR MONEY"

By Cecil Spooner

A PLAY EVERY WOMAN SHOULD SEE

DAILY MAT. 2:30 — FORSYTH — EVENINGS AT 8:30

First Vaudeville Appearance

JOSEPH JEFFERSON & CO.,

Pattee's Old Soldier Fiddlers.

May Wirth & Company.

Merrill & Otto. — Van & Schenck

Dale & Boyle. — Bob & Tip

ATLANTA THEATER

TO-NIGHT Tues. Matinee Tues. Night.

William A. Brady, Ltd., Presents the New York and London Success,

READY MONEY

A Comedy of Love, Romance and Thrills.

Nights 25c to $1.50. Mat. 25c to $1.

WEDNESDAY AND THURSDAY

THURSDAY MATINEE.

Seats on Sale Now.

Henry W. Savage Presents

LITTLE BOY BLUE

With Otis Harlan and 65 Others.

Nights 25c to $2. Mat. 25c to $1.50.

GOODS BUILT UP TO STANDARD AND NOT DOWN TO A PRICE

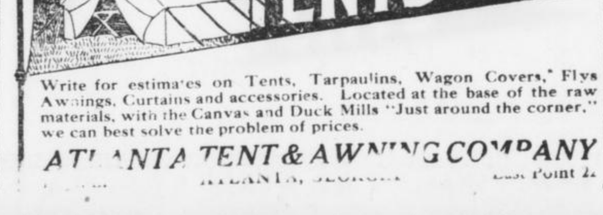

Write for estimates on Tents, Tarpaulins, Wagon Covers, Flys Awnings, Curtains and accessories. Located at the base of the raw materials, with the Canvas and Duck Mills "Just around the corner," we can best solve the problem of prices.

ATLANTA TENT & AWNING COMPANY

ATLANTA, GEORGIA. East Point 2.

All Charge Purchases To-morrow Go On October Statement; Payable In November

M. RICH & BROS. CO.

JANUARY FEBRUARY MARCH APRIL MAY JUNE JULY AUGUST SEPTEMBER OCTOBER NOVEMBER DECEMBER

MONTH END SALE

$1 Ready-Made Stamped Waists

Not all $1 waists, some are worth $1.25. The last of certain sale lots. Pretty waists, mind you, in clever styles. High and low necks, long or short sleeves. Sheer white lawns and voiles. Some lace trimmed. Stamped for French embroidery. If you don't want to embroider the waist, wash out the stamping. You'll never duplicate waists like them at thrice 29c. **29c**

Linen Doylies, 5c

7 and 9-inch doylies of pure art linen in a firm round thread, stamped for embroidery.

50c Laundry Bags, 39c

Cream and brown linen and art denim laundry bags. Tinted and stamped for embroidery.

2 Stamped Pillow Cases

Firm quality, heavy bleached muslin pillow cases, 45x36 inches, stamped for French, eyelet and punch work embroidery. The price is not for a single case, but for a pair. **25c**

Great Sale of Stamped Goods at

Discontinued patterns of Royal Society package goods, including phone pads, laundry lists, whisk broom holders, and fancy work bags. Complete with threads for embroidery. Formerly 25c, 35c and 40c. **10c**

—Also 25c and 50c stamped pillow tops of pure linen and denim and burlap in brown, blue and green. Stamped and tinted.

(Art Needlework—Main Floor, Center)

Women's Stockings at About Half-Price

100 per cent perfect stockings are hard to make. A dropped thread here, a spot there, or other minor defect mars a perfect score. Though these slight "hurts" in no wise affect the wear of the stockings, high grade manufacturers class such stockings as "seconds." The stockings in this sale are "seconds;" see if you can tell why.

35c & 50c Silk Lisle Stockings go at 23c

Full fashioned silk lisle stockings with reinforced heels and toes and deep garter tops.

50c Silk Stockings, 33c

Full fashioned, pure thread silk stockings with lisle feet and tops. Black only.

$1.25 Silk Stockings, 72c

$1 and $1.25 black silk stockings. Full fashioned, finely finished. Lisle tops and feet, some with all silk feet. All sizes, black only.

(Main Floor—Right)

$1.25 House Dresses & Kimonos at 98c

Brand new kimonos and house dresses. First time ever offered at 98c. Sale for Tuesday only.

House dresses 98c—Two styles, one of Copenhagen blue gingham with collar, cuffs and band down waist front of striped white and blue gingham to match. High collar. Pearl buttons. The other dress is of percale with choice of black or colored stripes. Round neck with flat collar of plain chambray. Cuffs to match.

Kimonos at 98c—A cotton challie with Persian designs and plain sateen border. A solid color crepe with wide floral border. An outing flannel in Oriental design with self-trimmed border. Always $1.25; choice 98c.

(Kimonos—Second Floor, Rear)

Laces in Sale

35c for 50c embroideries—Cambric and nainsook corset cover embroidery flouncings. 18 inches.

39c for 50c shadow laces—new designs, all white, 18 inches.

$1.98 for $3.50 shadow laces—beautiful 27-inch flouncings in cream, white and ecru.

"Log Cabin Rugs" at Halved Prices

"Log Cabin" rugs are made of clean, sanitary rags obtained from mills. They're the best of the modern rag rugs; always sell at an established fixed price. These 49 are half price because part of them are samples obtained from the factory, and the rest are slightly soiled rugs from our own stock. Sizes are 24x36, 30x60; 3x6 feet; 4x7 feet; 6x9 feet; 8x10 feet; 9x12 feet. All priced at just half:

$1 Rugs, 50c	$6 Rugs, $3.00
$1.50 Rugs, 75c	$8.50 Rugs, $4.25
$3 Rugs, $1.50	$12 Rugs, $6

Cretonnes at Half

15 pieces of cretonnes in choice patterns will be sacrificed for the End-of-the-Month Sale.

Were 20c to 35c a yard
Now 10c to 17½c a yard

At Half-Price Oriental Rugs

Sale started to-day with eleven fine big carpet rugs in sizes from 7x11 to 9x12. Perfect qualities, good styles.

Were $150 to $400
Now $75 to $200

(Rugs and Draperies—Third Floor)

$1 All-Wool Serge

A hard closely woven serge with double twisted threads that will wear like iron. Splendid for suits, one-piece dresses and school dresses. 44 inches wide. Black, navy, brown, red, medium blue, etc. **85c**

$1 Yd. Wide Messaline

A silk messaline that is all SILK. Moreover, it is silk that will not "slip" after made up. Free flowing, fine and supple. A splendid lining silk. Yard wide, yellow edge. Black only. **79c**

(Silks—Main Floor, Left)

$5 to $6.50 Silk Umbrellas, $3.98

These are the brand-new umbrellas we advertised last week. We have added some odd numbers from stock, 153 in all. A splendidly made umbrella with 8 ribs and 26-inch spread. Covered with all-silk or union taffeta (silk and linen). Ebony and mission wood handles, some trimmed with gold or sterling silver. Also gilt and sterling silver handles inlaid with pearl.

(Main Floor—Right)

All charge purchases for the rest of September go on October statement payable in November.

$1.50 to $2 Hand Bags 98c

A maker's surplus, together with our own odds and ends. Smart styles of real leather, and real leather lined. German silver frames, others leather covered. Medium and large sizes in right new styles. Included also are $2 cubist beaded bags in the newest balloon shapes. One big lot. Choice 98c.

(Main Floor—Center)

19c to 50c Jewelry, at 10c

Choose from Cloisonne enamel bar and beauty pins, rhinestone bar and beauty pins, gold-plated bar and beauty pins, gold plated and French gray brooches and belt pins, 6-inch hat pints, 2 on card, etc., etc. Formerly 19c, 25c, 39c and 50c. Choice 10c.

25c Wash Braids, 10c

Bands and scalloped edges in colored wash braids for all sorts of trimmnig purposes. 6 yards to bolt.

(Main Floor—Center)

Turkish Towels: *Sale of 'Seconds'*

"Seconds" because this high grade manufacturer will let no towel with even the slightest defect get by his lynx-eyed inspectors.

Since the service of these towels is in no wise impaired, the savings of a third generally "shoots" them out in a day or two.

15c guest size Turkish towels, 10c.
50c fine novelty Turkish towels, 39c.
75c extra size and quality towels, 49c.

(Towels—Main Floor, Left)

A Button Outclearing

20c, 30c, 40c, 50c a Dozen Buttons at **10c**

Buttons! Buttons! Big buttons! Little Buttons! Buttons from a small vest size to large buttons for an overcoat. And about every conceivable size in between. First-class ivory buttons, mind you, in black, navy, brown, gray, garnet, green, etc. Plain and fancy designs; two and four-hole styles. Buttons for every purpose. Proper assortments and discontinued styles.

ECONOMY BASEMENT

10c Art Draperies, 5c
—Full yard yide art draperies with choice of single or double borders. 20 pieces. For sash curtains, etc.

15c Cretonnes, 10c
—For comforters, draperies and pillow tops. Fast colors. Fancy figures. 5 to 10-yard lengths.

12 1-2c Pajama Checks, 9c
—Yard wide white pajama checks for waists and underwear.

7c Apron Ginghams, 5c
—Standard apron ginghams in blue and brown checks.

40c Brooms at 25c

Made of selected broom corn, the head full and plump and five-string tied. Wire wrapped, polished handle.

75c Crib Comforts, 49c

Ruffled crib comforts, covered with figured silkoline, filled with sanitary fluffy cotton. 36x59 inches.

75c Fit Quick Cotton Eats, 39c

Two yards wide and two and one-third yards long. Made on the improved plan to fit the quilt easily. Slightly soiled on ends. About 100 to close.

75c Sheets, 67 1-2c
—Full bleached, seamless, deep hem. Torn not cut. 81x90 inches.

12 1-2c Percales, 8c
—Standard percales in fall patterns for shirtings and dress styles. Yard wide. Mill lengths, 3 to 20 yards.

25c Oil Cloth, 15c
—Colored table oil cloth. Regular 25c quality, 45 inches wide. Fancy colors, no white.

25c Underwear, 19c
—Children's ribbed underwear, fleeced pants and vests. Sizes 18, 20, 22 and 24.

10c Laces, 3c
—Fine French Val, Cluny and Torchon Laces in edges and insertings. Widths up to 5 inches.

New Untrimmed Hats at $1.98.

Velvet shapes, new models with the semi-soft crowns. All black.

98c for $1.98 ostrich trimmings—fancy shaded and combination styles. Single plume and aigrette effects.

Trimmed hats—plush hats and velvets. Small and medium shapes in tailored and poke styles. Trimmed with ribbon bows. $2.98 and $3.98.

14-qt. Enamel Dishpan 25c

English Gray Enamelware, guaranteed 99 5-10 per cent pure. Will not crack nor peel. 14-quart dishpan as shown, only 25c.

3-quart lipped saucepans, 10c.

M. RICH & BROS. CO. M. RICH & BROS. CO.

THE REAL STORY OF M

Harry K. Thaw, Who Still Loves His Wife.

Photo by Sarony. Taken about the time he met Evelyn.

FIRST Installment of the Most Remarkable Human Document Ever Written, the Story of an Innocent Little Beauty Who Almost Starved to Death and Then Suddenly Burst Into the Most Brilliant Star That Ever Illuminated the Great White Way. The Frank Revelations of Her Kaleidoscopic Career---a Career Which Touched Life at Every Point---Form a Narrative Stranger Than Any Story in Fiction or Drama.

Harry K. Thaw's Recent Declaration of Love for Evelyn---

"I have lost all that is dear to me in this world. I feel I have lost the love of the woman for whom I was prepared to do anything. That is Evelyn.

"I think I have answered the question of why I made my flight from Matteawan when I have said that I have lost the dearest girl in the world."

Copyright by Campbell Art Company.

The Famous Studio Photograph of Evelyn Nesbit Thaw Resting on the Bear's Head Which Was Posed by Stanford White.

Introductory Remarks by Evelyn Thaw

IF there are women or men in the world who do not believe that their lives would make an entrancing story they are either very humble or very clever.

"Commonplace" is a word which is expunged from the lexicon of those who write about themselves. In our arrogance—let me include myself—we imagine that our lives are so far removed from the run of lives, in respect of interest and character, as to be apart.

And we are right, even the most humdrum of us. Who can read Flaubert's "Simple Soul" without realizing this fact? There is no life that is not a fascinating study—always providing that its limner can "carry it across the footlights." The less humdrum the life has been the less skill does the autobiographer require, and it is because my own life has been out of the ordinary that I dare essay the task of putting in plain words a rough and, I fear, an amateur chronicle.

I have many friends in the newspaper world, both in America and England; unemotional men, whose friendship I value, not so much because they have been able, at times, to turn the sharp edge of criticism from my unhappy self, but because in many of them I have found a saner judgment, a larger humanity and broader views than in any other class of men I have met. And this has been an astounding thing for me. For your newspaper man, on the surface, is a man of ice; a man pitiless in his analysis, and remorseless in his search of facts. Stories which would appal and shock the average person leave him unmoved. He will go right away from a millionaire's luxurious dinner party to the morgue; cover a horse show and an electrocution in one day; interview princes and criminals in rotation, and give no indication that he is impressed by either experience.

Yet, for all his seeming callousness, when loosed upon a "story," the newspaper man is very human in his sympathies, and I have to pay a grateful tribute to some of the journalists of America for the help and encouragement they gave me in the darkest hour of my need.

It follows that among my friends of the press I have found many who are willing and anxious to assist me in preparing such a book as this, but, although with such assistance, the value of the book, as a literary production, might well be materially enhanced, I have preferred to wait the time when I might be able to write, with my own hand and for my own pleasure, the story as I wish to tell it.

I am satisfied that there will be critics who will demur at the necessity of writing the book at all. They will say, "Why rake up the past—a past which can not be of interest to anybody save the actors, who are fairly unimportant people?" My own view, strengthened by a continuous study of other lives, is that there are no unimportant people in the world. The right to write is almost as incontestable as the right to live, and there will be something in the exaggerated tragedy of the existence which was mine—a lesson for somebody or other.

I hate the cant of the writer who professes to write only for the uplifting of the race; who prepares moral nastiness that the vague "they" shall be benefited, and I disassociate myself from the suggestion that this is a book with an object—yet, as I say, there will be a lesson in this, as in every other autobiography. It would be a colorless life, indeed, which did not contain this lesson.

Here, then, is the life of Evelyn Thaw—a life without an apology; without even vain regret.

EVELYN NESBIT THAW.

Chapter I.--My Early Poverty; as Artist's Model; as Chorus Girl

Written by Evelyn Nesbit Thaw

Copyright by the Star Company.
Book Rights Reserved by Evelyn N. Thaw.

HOWEVER anxious one may be to record one's childhood, that period of life is the most elusive.

I lived at Tarentum, on the Allegheny River, just outside Pittsburg. My father was a lawyer. "Win" Nesbit was respected from one end of the country to the other, and had a reputation which extended beyond the line of local celebrity. A charming, genial man, I have only the most tender memories of him, for he died when I was 10, and that is an age when a child begins to form the most roseate impressions of those she has marked down for hero worship.

My childhood was the happiest time of my life. That is the impression I have now. I know that I was a tomboy, very keen on prize fights (of all things in the world), and delighted in promoting combats in secluded spots between children who were very beautiful to me, but who, in the eyes of my outraged parents, were the most impossible playmates.

My mother is one of the sweetest women I have ever met. Artistic to her finger tips, her home has ever been a harmonious and beautiful thing.

I have said she was a beautiful character. She was one of those women who had her home ordered artistically and charmingly. Whether she understood me or my nature I do not know. I doubt very much whether any mother is ever entirely in sympathy with her daughter's aspirations. It has been my experience that the son has invariably been the mother's first care, just as the daughter is invariably the father's.

My Tribute to My Mother, The Best of Women.

I have a brother with whose characteristics I do not doubt my mother is much better acquainted than with mine. I do not suggest for one moment that there was any violent lack of sympathy between her and myself, nor do I say that had she understood me how ter my life would have run on different lines. And, if I express the opinion that my brother was the first consideration, I do not do so in an irritated or an aggrieved frame of mind. I believe that is how nature orders things, and I am quite content to accept such order without complaint, realizing that, had my father lived, my brother would probably have enjoyed the same experience in relation to myself.

I have the fullest admiration for my mother's character. She is altogether a wonderful woman. She is one of those sweet characters who could not plant a dry stick in the earth but it would blossom; who can make the prettiest things; is eminently efficient in all her household duties; the most perfect and dainty of housewives; the most trusting and believing of creatures.

But she did not understand me. To-day I am probably the greatest enigma that the world offers her. I am outside and beyond the range of her understanding. She is one of those women who are always willing to believe the best, and quite ready to fear the worst.

I can not take a convenient and lazy course and put all the blame of the friction, which at various periods undoubtedly existed, upon my ancestry. My mother and I were temperamentally different. I made matters more impossible because I was young, headstrong and willful; filled with the sublime assurance of youth, and opposed by one whose nature was so sweet and so simple that I could without any effort circumvent her most convincing argument.

I was, as I have said, born in Tarentum, in Pennsylvania, on the Allegheny River. There is a Tarento in Italy, a corruption of the ancient Tarentum, but the town namers of the United States were ever purists. When I was eight years old we moved across the river to Allegheny, and we were there two years.

The Poverty That Followed Fast Upon Father's Death.

It was while we were there that my father died. I have only the dimmest recollection of the period that followed. I realized then, with a vague sense of childish discomfort, that it was a period of trouble for my mother.

I do not know exactly in what position my father left her, but my recollection is that my mother had to pay frequent visits to court on account of my father's affairs.

At first, as far as I remember, we seemed to be in some prosperity, but afterward there was a great deal of worry. Whatever money my mother had was gone, and it was necessary for us to rent a few rooms in the house to outsiders.

That seemed a fairly easy method of keeping the wolf from the door, but, somehow, it never worked smoothly. Mother was always worried about the rent she had to pay, and still more worried about the rent she did not always get. And there were times when we felt the pinch very acutely; moments, indeed, when we did not get enough to eat.

The next move, I remember, was to my grandmother's. We went and lived with her. I think at that time we had no money whatever, and my earliest recollections of Pittsburg are almost as painful as my later recollections.

Poverty is very impatient and fretful. People who are poor find their salvation in action, and, since the woman's sphere is a limited one, and scope for initiative necessarily small, mother again rented a house, at No. 5 South Highland avenue, Pittsburg, and let out most of the rooms to other people.

I remember that my mother, my little brother and myself had to sleep in one room. There was no place for any of us elsewhere. Yet, despite all these discomforts, and all the sacrifices we made, the new house and the new arrangement did not pay any better than had our house in Allegheny.

In theory it showed excellent profits, but in practice there was the difficulty of collecting the rents, and I just remember that after a little while we had more trouble, and that the end of it was the furniture had to be sold.

It was then that a very good friend of mother's came to our rescue, and paid the man to whom we owed rent. Mother had made up her mind that she would leave Pittsburg and go to Philadelphia. She was very artistic, and she hoped to get a position as a designer. We were sent to an aunt, and afterward to a family which my mother had known in Pittsburg.

It is curious what shape memory takes of events which are of such paramount importance, and which are destined to play so great a part in one's career.

I remember that rail journey, which my brother and I took alone. How we were put in charge of the conductor, and the trouble we had with the family cat, which I insisted upon taking with me to our new home. Every conductor that came aboard wanted to put poor pussy off. It was a weepy journey for me. Finally we got to Philadelphia, and mother and another lady met us at the depot.

I was between thirteen and fourteen at the time; just old enough to take an intelligent interest in my parent's affairs. I do not remember exactly what idea I had as to our future when I went to Philadelphia. It probably was that my mother had already secured an appointment, but I found that she was living in one room in a small boarding house, and that the position of designer, the securing of which was to retrieve the family fortune, had not yet materialized.

Clever as she was in the making and planning of clothes, the people who employed designers wanted one who had practical experience on the commercial side of the business. They wanted somebody who had been Paris, who had studied and had at their finger tips the latest mode, and poor mother, with all the best intentions in the world, could not lay claim to so large and varied an experience.

The Problem of the Girl Alone With an Artist.

What little money we had began to go again. My brother was sent back to a convenient

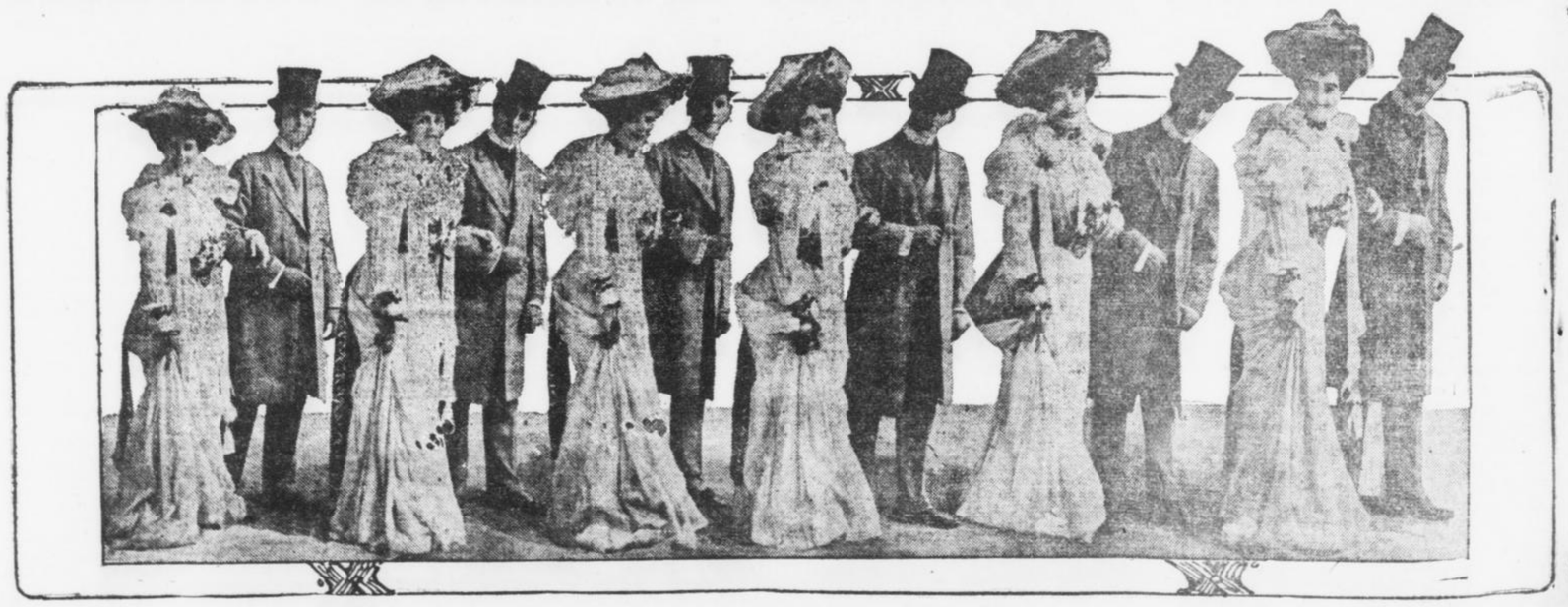

THE ORIGINAL "FLORADORA" SEXTET REFERRED TO BY EVELYN THAW.

"I used to envy the sextet of beautiful girls, and wondered how they could wear such beautiful gowns off the stage."

Copyright by Marceau.

Y LIFE--By Evelyn Nesbit Thaw

A recent photograph of Evelyn Nesbit Thaw, showing that she still retains her love of posing with animals.

Evelyn Nesbit Thaw as an art student. The love of art which she cultivated through her friendship with Stanford White remains a part of her many-sided character.

Evelyn Nesbit Thaw, as she appeared on Broadway after her return from England, where she made her debut as a vaudeville star.

Evelyn Nesbit, as She Appeared When Stanford White First Met Her.

aunt living outside Pittsburg and we moved to a place in Arch street.

In a sense, this was the most momentous of our moves, from my point of view. The boarding house in Arch street marked the beginning of my independent career. Until now I had been a follower—a being whose life was directed by the whim or the circumstances of another.

Hitherto I and the rest of the world had revolved about my mother. She was in my eyes the central attraction around which animated creation gyrated. Arch street represented the period of transition; the stage during which the center of attraction slowly but surely shifted.

It was there I met a Mrs. Darach, who was an artist. She was attracted by my face, and asked me if I would sit as a model for her. The idea attracted me. It seemed to me at that time to be a wonderful thing that anybody would want to paint a picture of me. It was really a wonderful joke and I was as proud as though I myself combined all the genius of Michael Angelo and Rosa Bonheur.

I learned in that time the supreme value of patience. Enthusiasm for being painted died with an aching neck, with the yearning desires to get right away from the position in which the artist put me, to move my head exactly in the direction she did not wish me to look, and to fidget at moments when it was essential that I should keep quite still.

Here, then, began the great education, an education the fruit of which was to serve me in such good stead in later years. Other artists would drop into the studio on Chestnut street, and one woman who came was very anxious that I should sit for her. Mrs. Darach, however, pointed out that I was not a professional model, but the other lady artist was very insistent.

"Why," she said, "I know lots of girls who are earning quite good money by posing for illustrators of magazines."

I had never thought of the possibility of making an income in this way. It seemed to me absurd that people should take money for being painted. I spoke to mother about it, but she did not offer any objection, and thus it came about from Mrs. Darach I went to other artists, and slowly but surely began to form quite a connection among the artists who were in the building.

I Take Up Posing To Fill Our Purse.

I posed mostly for heads, particularly for children's heads, and at first for the lady artists. There were four in that building who used me as a model for the pictures with which they illustrated stories in the best-known magazines.

I grew in patience and the work came easy. Beyond the fact that most of the people who drew me were, as I say, women, there were one or two men artists whose names I do not remember.

When I was in full swing we decided to move to New York, and my artist friends gave me letters of introduction, one of which was to Mr. Carroll Beckwith. Mother went to New York, sending me back to Pittsburg. Even then our circumstances were so strained that it was necessary for her to get me a pass from a friend of my father. I had to go back to get Howard, my little brother. I was there for a few weeks, and we went on, by way of Allegheny, to New York.

My mother would never cease in her efforts to secure a position as designer, but in New York she had no greater success than she had in Philadelphia. The main objections which barred her in the smaller city were against her in New York.

We had secured a room on Twenty-second street—a little back room on the second floor. Here we lived and again felt the pinch of poverty. There were days when my sole meal consisted of a biscuit and a cup of coffee.

Try as she would, my mother did not succeed in securing even a minor position with a firm of dress designers. Everywhere the same answer was returned, the same questions asked: "Had she been to Paris recently? Had she similar experience with other stores?"

It was in desperation that mother remembered the letter of introduction to Mr. Carroll Beckwith. In Philadelphia my artist friends had sent me to a photographer's to secure a number of studies of my head. Armed with one of these mother called upon Mr. Beckwith. This was in December, 1900. The artist was pleased with the picture. He told her that she could bring me up to the studio, because he felt pretty sure that he would be able to give me work. A personal inspection satisfied him, and he offered me posing for two mornings every week.

"You are not the sort of girl," he said kindly, "that should go knocking at studio doors. I will give you some letters of introduction to representative artists in New York.

This he did. I remember one was to Mr. F. S. Church, and Mr. Church gave me letters to Herbert Morgan and Mr. and Mrs. Hyneman and Carl Blenner. For all these artists I posed.

The work was fairly light. The poses were not particularly difficult. In the main they wanted me for my head. I never posed for the figure, in the sense that I posed for the nude. Sometimes I would be painted as a little Eastern girl in a costume of a Turkish woman, all vivid coloring, with ropes and bangles of jade about my neck and arms.

And here I would like to say something about the artists' model, because there is so much in this conception.

The question of the artists' model, the "eternal feminine," of course, like that of the stage, is a question in which many people seem to take considerable and, indeed, at times uncalled for interest.

In the case of the artists' model, it is perhaps not to be wondered at that when a girl as a model must so completely ignore all the safeguards with which society and convention have fenced in womanhood, the world should speculate as to what manner of person she is, or will presently become, nor can it altogether be considered guilty of rash judgment if it is inclined to reckon such girls as more or less outside the pale.

Now let us look at the girl alone with the artist. The law can not help her, society, convention, custom are shut outside the walls of this great room, powerless to aid or shield from the elemental passions of two human hearts. Judged by the ordinary standards and conducts of life, the thing is cataclysmal. Yet she looks and talks as lightly and unconcernedly as she takes off her hat and goes to the glass to arrange her hair, as if they were about to engage in a game of tennis. She then retires behind a screen, or into another room, to emerge presently appareled only in her youth and beauty. I am speaking, of course, of the artists' model who poses for the figure.

This picture doubtless will appeal to different people in a very different manner. Not a few will regard it as "horrible," "disgraceful," "outrageous," "the law should prevent her," and so on.

Of course, it is a big risk for any woman thus to challenge the conventions and even the instincts of her sex; and yet to do so with impunity has been found quite possible by the majority of those who have risked it. A girl with a character can keep the narrow road with much less difficulty than besets her sister in other branches of life.

It stands to reason that such exacting work as drawing and painting the figure can not be combined with philandering to any great extent, and the artist, even though flesh and blood, and he can not be much of an artist unless he is very much so, quickly gets shy of models whose idea of earning their dollar a day consists in the arduous task of sitting on his knee partaking of chocolates or smoking cigarettes.

For the girl of parts, indeed, there are few means of livelihood which offer fairer possibilities than this career of posing. It requires neither money nor influence. Like Shakespeare, she may know small Latin and less Greek. The only capital necessary is that with which Nature has financed her—a pretty face, a shapely form and a plastic, sympathetic temperament.

It is not couleur de rose all the time, of course, for, of the rank and file, but few fail to have some good times. But even for the luckiest there is the inevitable pay, pay pay—the quid pro quo.

Belying its name, sitting very often involves great muscular effort, and fainting is a common incident, especially in the long sittings required in schools and classes, and the work is at all times a great strain on the nerves.

A girl taking up sitting professionally and seriously must be prepared to make pleasure, amusement and other interests subordinate to her work.

In a sense it was my work as an artists' model that first brought me into the public eye. I do not know that to be brought into the public eye is the happiest of experiences. Wilde has said that a woman, like a country, is happiest when she has no history; for my part, I am free to confess that while the reminiscences of the past may be painful, there is a peculiar fascination and happiness in framing up the experiences.

I Marvel at the Mysteries of the Stage.

I remember in New York a reporter came down to the house to see me. It was a novel experience in those days, and one which considerably flustered me. It was the first of I do not know how many interviews which were to be my lot. Mother showed him a photograph which had been taken in Philadelphia. (It is a curious fact that I have not a single one of these pictures left, though it is not such a long time ago since they were taken.) A photograph of a pose I had made was printed in an evening paper in New York, with a complimentary caption underneath, and thence onward I saw many reporters, all of whom were anxious to get a photograph for their papers.

The Sunday American published several of them, two big pages, and it was only natural that this should be followed by a succession of offers to go on the stage.

I suppose such an experience, falling to a young girl, unused to publicity and with little knowledge of the world, would be sufficient to turn her head. But I was immensely sane in those days. I attribute this to the fact that I had read more than most girls of my age. My father had an excellent library, and I had been a most omnivorous reader. I laugh to myself when I think of the literary puzzles I tackled. I am more than astounded to realize that I not only read, but enjoyed many books which a child might reasonably be supposed to think more than a little difficult. But the efforts I made in those early days to master such classics as came my way had been a sort of mental gymnastics which enabled me to secure a sense of proportion, the one sense which spells salvation to a girl upon whom is lavished the subtle flattery of publicity. This, and my own taste for a healthy open-air life, enabled me to take a normal view of things. I have always loved the fields and the woods and every beast that walks or creeps or crawls. There are no phenomena of nature which are not beautiful to me.

So when I am asked in what spirit I approached the stage and the career it offered me, I say I approached the stage as I would a virgin forest, with a bubbling sense of happiness in the revelations which it would open to me. I was not stage-struck in the accepted sense. I never thought of the audiences and what charm I might exert over them. I did not anticipate huge triumphs in floral tributes handed across the footlights, nor did I dream dreams of laudatory newspaper notices. I was supremely indifferent as to the position I might occupy in the profession; it was enough to me that I should be one with the people of the new world, privy to their lives, their habits of thought and speech. I should be "in it."

There came offers to me from all manner of people, promising me this and that success; dazzling prospects of distant fame were held before my eyes. With the advertisement given me by newspapers I should command high salaries, I should star, I should be the most-talked-of woman in America—all these promises, light-heartedly given, came to me, and I remember that I was not impressed. I was only interested in the actual "getting there." One letter from a manager asking for my services at $20 a week would have eclipsed all other communications. I was sane enough to realize that a freakish notoriety was not desirable from any point of view.

The greatest advancement, apart from an inborn desire for enlargement of life, lay in the very material fact that the stage life would enable me to make a double income. I could pose by day and appear on the stage by night. The dollars counted horribly, for I had tasted privation and was anxious to put myself as far distant from a repetition as I could.

I do not think that my mother was overanxious for me to adopt the stage as my profession, but fate was moving me inexorably in the direction I was to take.

Every day the new life became a more tangible possibility, and when at length I entered the unpromising stage door it seemed less of a new experience than an introduction to a life with which I was already familiar.

I had a letter from Mr. Marks, who was a theatrical manager. He was very anxious that I should go on the stage and promised me that he would do all he could to make me famous. These letters used to come addressed to us, but we paid little attention to them, but afterward he wrote saying that he could get me a position in "Floradora," and some time later, through a girl I knew, I met him and secured a letter of introduction to John C. Fishell, who was at that time the manager of the "Floradora" company. From thence onward the stage became a practical issue. I overruled mother's objections, and went with her one day to Mr. Fishell's office. He had a long look at me. He was a pleasant, genial man, blessed with sense of humor, and he burst into a fit of laughter.

"So you want to be an actress?" he said, with mock solemnity. "I am running a theater, not a baby farm. "Why," he went on, "if I took you in 'Floradora' I should have the Gerry Society on my back. No, my child, I can not rob the cradle.

When I got back to the office Mr. Fishell asked me if I could dance. I said, "Yes," a little fearfully. I had learned dancing at a school in Pittsburg. He sent for a woman who came to the piano and played.

The stage manager was keen on my coming into the theater, but Mr. Fishell was not so enthusiastic and said he would let me know.

"The fact is," he said frankly, 'the only chance of your coming on the stage is for you to be a little reticent as to what your age is. If you like to do this I am willing to give you a trial; you can come to-morrow and rehearse."

They Left Me Still My Veil of Innocence.

I went home in the seventh heaven of delight.

And here let me deal with an aspect of stage life which forever excites the moralist. Has it a corrupting influence on the young? I speak of myself when I say it did not corrupt me. If being brought into contact with people who are loose of speech, or who have exaggerated views on the flexibility of morals, is corruption, then the streets of New York, Paris, London, of any great city, are unfit for the young girl.

There is a camaraderie on the stage which entails a certain freedom of speech and a certain frankness in dealing with the relationships which exist between people, but there is also the protection which comes from the destruction of illusion.

And there is, too, a very keen appreciation of duty toward the innocent. There is a code which protects the child and stands between her and knowledge of evil, and in no other branch of life have I seen such anxiety displayed to hide ugly truths from the novitiate.

Here is an example of how a girl can live in the very midst of things without fully understanding their significance.

I remember that in those early days I used to envy a sextet of beautiful girls who had a chorus number of their own. I used to stand in the wings and watch them dancing gracefully the slow movements of the number, and wonder a little ruefully whether I should ever be tall enough or skillful enough to do the work they were doing. For, in my innocence, I regarded them as the most wonderful part of the show and certainly the best paid. "for," I argued, "how could they wear such lovely clothes off the stage, and such beautiful pearls on, unless they received a salary in proportion to their charms?"

I must have mentioned my view to several people, but not one of them attempted to lift the veil which hid realities from my eyes. The stage was indeed a wonderful world, its people, a people apart. One looked at life from a new angle, and saw men and women from another plane. I was impressed by the frank egotism of the girls, a quality which is neither to be despised nor condemned, for they merely put into words all that their sisters of the other world think. They had gotten the trick of thinking aloud, and found speech an excellent and soothing substitute for thought, and one of the reasons why actresses are apparently so inconsistent is to be found in this practice.

I found it took years of study before I could disentangle the real intentions of a girl from her expressed and often vehemently expressed view. I have heard people, and men especially, who have complained bitterly of the inconsistency and deceptive powers of girls engaged on the stage.

Next Sunday Evelyn Thaw will give the history of her acquaintance with Stanford White.

"THERE ARE WOMEN WHO ANSWER ONLY TO THE CALL OF THE SLEDGE HAMMER"

THE GEORGIAN'S MAGAZINE PAGE

Polly and Her Pals

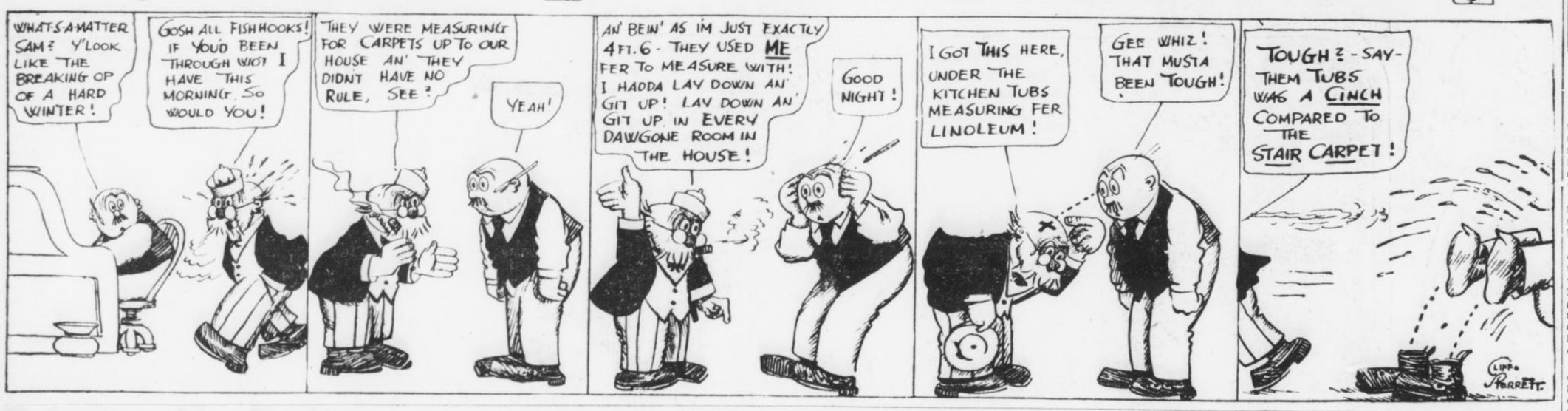

Copyright, 1913, International News Service.

Pa Becomes a Ruler

Bringing Up Father

Copyright, 1913, International News Service.

By George McManus

THE KING OF DIAMONDS

A Thrilling Story of a Modern Monte Cristo

By LOUIS TRACY

(Copyright, 1904, by Edward J. Clode.)

TO-DAY'S INSTALLMENT.

"Well, there! I never did!"

But the green grocer intervened.

"You're a sharp lad," he guffawed. "D'ye want a job?"

"No," was the short reply. "I want something to eat."

"Dash my buttons, an' you're a likely sort of kid to get it, too. In you go. I'll pay the bill. Lord lumme, it'll do me good to see you."

"Mr. Judd, are you mad?" demanded his neighbor, whose breath had returned to him.

"Not a bit of it. The bloomin' kid can't get through a bob's worth if he bursts himself. 'Ere, I'll bet you two bob 'e pays up!"

"Done! Walk in, sir. Wot'll you be pleased to 'ave, sir?"

Philip's indignation at the restaurant keeper's sarcasm yielded to his wish to see him annihilated later in the day. Moreover, the sausages really smelt excellently, and he was now ravenous. He entered the shop and gave his orders with a quiet dignity that astounded the proprietor and hugely delighted the greengrocer, who, in the intervals of business, kept peeping at him through the window. Philip ate steadily, and the bill amounted to ninepence, which his ally paid cheerfully.

The boy held out his hand.

"Thank you, Mr. Judd," he said, frankly. "I will return without fail. I will not insult you by offering more than the amount you have advanced for me, but some day I may be able to render you good service in repayment."

Then he walked off toward the viaduct steps, and Mr. Judd looked after him.

"Talks like a little gentleman, 'e does. If my little Jimmie 'ad lived 'e would ha' bin just about his age. Lord lumme, I 'ope the lad turns up again, an' not for the sake of the bloomin' ninepence, neither. Tomatoes, mum? Yes'm. Fresh in this mornin'."

His Plans.

After crossing Holborn Viaduct Philip stood for a little while gazing into the showroom of a motor agency. It was not that he was interested in Panhard or De Dion cars—then but little known to the general public in England—but rather that he wished to rehearse carefully the program to be followed with Mr. Isaacstein. With a sagacity unlooked for in one of his years, he decided that the meteor should not be mentioned at all. Of course, the diamond merchant would instantly recognize the stone as a meteoric diamond, and would demand its earthly pedigree.

Philip resolved to adhere to the simple statement that it was his own property, and that any reasonable inquiry might be made in all quarters where meteoric diamonds were obtainable as to whether or not such a stone was missing. Meanwhile he would obtain from Mr. Isaacstein a receipt acknowledging its custody and a small advance of money, far below its real worth, leaving the completion of the transaction until a later date. The question of giving or withholding his address if it were asked for was a difficult one to settle offhand. Perhaps the course of events would permit him to keep Johnson's Mews altogether out of the record, and a more reputable habitation would be provided once he had the requisite funds.

Thinking he had successfully tackled all the problems that would demand solution, Philip wasted no more time. He entered Hatton Garden, and had not gone past many of its dingy houses until he saw a large, brass plate, bearing the legend: "Isaacstein & Co., Diamond Merchants. Kimberley, Amsterdam and London."

He entered the office and was instantly confronted by a big-nosed youth, who surveyed him through a grille with an arched opening in it to admit letters and small parcels.

To the Rescue.

"Is Mr. Isaacstein in?" said Philip.

"Oah, yess," grinned the other.

"Will you kindly tell him I wish to see him?"

"Oah, yess." There was a joke lurking somewhere in the atmosphere, but the young Hebrew had not caught its drift yet. The gaunt and unkempt visitor was evidently burlesquing the accent of such gentle people as came to the office on business.

Philip waited a few seconds. The boy behind the grille filled in the interval by copying an address into the stamp book.

"Why do you not tell Mr. Isaacstein I am here?" he said at last.

"Oah, yess. You vil be funny eh?" The other smirked over the hidden humor of the situation, and Philip understood that if he would see the great man of the firm he must adopt a more emphatic tone.

"I had better warn you that Mr. Wilson, of Messrs. Grant & Sons, Ludgate Hill, sent me here to see Mr. Isaacstein. Am I to go back to Mr. Wilson and say that the office boy refuses to admit me?"

There was a sting in the description, coming from such a speaker.

"Look 'ere," was the angry retort, "go avay ung blay, vil you? I'm pizzy."

Philip reached quickly through the little arch, grabbed a handful of shirt, tie and waistcoat, and dragged the big nose and thick lips violently against the wires of the grille.

"Will you do what I ask, or shall I try and pull you through?" he said, quietly.

But the boy's ready yell brought two clerks running, and a door was thrown open. Phil released his opponent and instantly explained his action. One of the clerks, an elderly man, looked a little deeper than the boy's ragged garments, and mention of Mr. Wilson's name procured him a hearing. Moreover, he had previous experience of the youthful janitor's methods.

With a cuff on the ear, this injured personage was bidden to go upstairs and say that Mr. Wilson had sent a boy to see Mr. Isaacstein. The added insult came when he was compelled to usher Philip to a waiting room.

Soon a clerk entered. He was visibly astonished by the appearance of Mr. Wilson's messenger, and so was Mr. Isaacstein, when Philip was paraded before him in a spacious apartment, filled with glass cases and tables, at which several assistants were seated.

"What the deuce——" he began, but checked himself. "What does Mr. Wilson want?" he went on. Evidently his Ludgate Hill acquaintance was useful to Philip.

"He wants nothing, sir," said Philip. "He sent me to you on a matter of business. It is of a private nature. Can you give me a few minutes alone?"

Isaacstein was a big-headed, big-shouldered man, tapering to a small point at his feet. He looked absurdly like a top, and surprise or emotion of any sort caused him to sway gently. He swayed now, and every clerk looked up, expecting him to fall bodily onto the urchin with the refined utterance who had dared to penetrate into the potentate's office with such a request. Kimberley, Amsterdam and London combined to lend effect to Isaacstein's wit when he said:

"Is this a joke?"

All the clerks guffawed in chorus. Fortunately, Isaacstein was in a good humor. He had just purchased a pearl for 250 pounds, which he would sell to Lady Somebody for 800 pounds, to match another in an earring.

"It appears to be," said Philip, when the merriment had subsided.

For some reason the boy's gray, earnest eyes conquered the big little man's amused scrutiny.

"Now, boy, be quick. What is it?" he said testily, and every clerk bent to his task.

"I have told you, sir. I wish to have a few minutes' conversation with you with regard to business of an important nature."

"You say Mr. Wilson sent you—Mr. Wilson, of Grant & Sons?"

"Yes, sir."

Isaacstein yielded to amazed curiosity.

"Step in here," he said, and led the way to his private office, surprising himself as well as his assistants by this concession.

Philip closed the door and Isaacstein turned sharply at the sound, but the boy gave him no time to frame a question.

"I want you to buy this," he said, handing over the diamond.

Cross Fire.

Isaacstein took it, and gave it one critical glance. He began to wabble again.

"Do you mean to say Mr. Wilson sent you to dispose of this stone to me?" he demanded.

"Not exactly, sir. I showed it to him and he recommended me to come to you."

Well, it mattered not. The courage of despair which nerved him the previous night came to his aid again. He would defy them all, careless of consequence.

The policeman was saying:

"It's a queer affair, sir. Did he really say he had lots more of 'em."

"Yes, yes. Do you think I am romancing? Perhaps they are in his possession now."

"Have you any more of these stones, boy?"

Philip, with lips tensely set, was desperately cool again. He moved his arm, and the constable's grasp tightened.

"You are hurting he," said the boy. "I merely wish to put my hand in my pocket. Are you afraid of me, that you hold me so fast?"

The policeman, like the rest, did not fail to notice Philip's diction. The scornful superiority of his words, the challenge of the final question, took him aback. He relaxed his grip and grinned confusedly.

Philip instantly produced his paper of diamonds and opened it widely, so that all the stones could be seen. He handed the parcel to the policeman.

"Take good care of them, constable," he said. "Judging from results, they would not be safe in that man's hands."

But Isaacstein did not hear the insult. When he saw the collection he nearly lost his senses. What had he done? Was he or the boy mad? Veins stood out on his forehead, and he wobbled so fearfully that he clutched the desk for support. A scarecrow of a boy wandering about London with thousands of pounds' worth of diamonds in his pocket wrapped up in a piece of newspaper like so many sweets. There were not any meteoric diamonds of such value in all the museums and private collections in the world. He began to perspire. Even the policeman was astounded, quite as much at being called "constable" by Philip as by the mean appearance of articles presumably of great value.

"This is a rum go. What do you make of it, Mr. Isaacstein?" he said.

To Be Continued To-morrow.

What Has Gone Before

PHILIP ANSON is a boy of fifteen, of fine education and good breeding, but an orphan and miserably poor.

The story opens with the death of his mother.

Rich relatives have deserted the family in their hour of need, and when his mother's death comes Philip is in despair. He looks over his mother's letters and finds that he is related to Sir Philip Morland. A few days later a terrific thunderstorm brews over London. At the height of the storm a flash of lightning scares a team attached to a coach standing in front of a West End mansion. Philip, who has become a newsboy, rescues a girl from the carriage just before it turns over. A man with the girl trips over Philip in his excitement. He cuffs the boy and calls a policeman. The girl pleads for Philip, and he is allowed to go after learning that the man was Lord Vanstone. Philip then determines to commit suicide. He borrows a piece of rope from O'Brien, a ship chandler, and goes to his miserable dwelling in Johnson's Mews.

Just as he is about to hang himself a meteor flashes by the window and crashes into the flagstones in the yard. The boy takes this as a sign from heaven not to kill himself. He then goes to the yard to look at the meteor. He shows a piece of his find to a jeweler and discovers he is fabulously rich, but faces the problem of selling his meteoric diamonds. London's best diamond expert becomes excited over the meteoric find.

Now Go On With the Story.

DANGER SIGNAL TO WOMEN

Is what one physician called backache, headache, nervousness and the blues. In nine cases out of ten they are symptoms of some female derangement or an inflammatory, ulcerative condition, curable by taking Lydia E. Pinkham's Vegetable Compound. Thousands of American women willingly testify to its virtue.

Household Suggestions

To keep butter cool dissolve a little saltpeter in cold water, put this in a large bowl and stand the basin containing the butter in it, allowing the water to reach nearly to the top of the butter bowl. Cover the small bowl with a piece of muslin, placing the ends to rest in the saltpeter water. This will keep it as cool as if placed on ice.

To clean much-soiled hands do not go to work roughly with brush and soda water, but loosen the dirt by rubbing the hands well with sweet oil, or even lard or dripping. Then wipe off the grease as much as possible with a piece of soft paper or old rag, and wash the hands with warm water and soap.

When you clean the ebony brushes on your toilet table, rub a little vaseline over the backs before you wash the bristles, as this prevents the soda or ammonia in the water injuring the ebony. The vaseline should afterward be removed by polishing the backs with a dry cloth.

A cure for ants of all kinds, cockroaches and any other pests that invade the pantry is green walnuts. Place in the closets, cupboards or any place where they are likely to be. The cure is effectual and the remedy clean.

A cut lemon rubbed on the forehead will cure a severe headache.

Little Bobbie's Pa

By WILLIAM F. KIRK.

I WAS reading a story last nite which was rote by Mister Walter Scott & it toald about a grate fiter naimed the Black Knight. It toald how he was so big & gul-lant & strong & fast that nobody had much chanst aggenst him in a conflick. It sed that wen his long sword flashed in the air men was sure to fall on every hand.

I toald Pa & Ma that I wud like to be a Black Knight like that, but that there wasent any chanst to be a Black Knight anymoar.

Wen I was a littel gurl I used to dreem that wen I grew up I was going to marry a knight. Littel did I dreem what the future had in store for me, Ma sed. If I had known that I wasent going to marry a knight, I wud have married Herman Schultz. He was only a delivery boy then, Ma sed, in our littel hoam town, but he is a milyunair out in Wyoming now.

Pa jest laffed, beekaus he knew Ma dident meen it. I cud have been a knight if I wanted to, Pa sed, but the only thing is that a knight can't get a job nowadays. Imagine a knight going into a stoar on Whitehall & asking for a job knighting.

The knights in olden days was yung aristocrats Pa sed & eeven if they did lern how to swing a sword or throw a speer they dident have hard mussel & they cuddent have lasted vary long in a fite. It was the old roundheaded huskies that did the reel fiteing then, the saim as now, Pa sed. Thay fought and died, but thay fought like reel men, & jest beekaus thay dident happen to know any grate riters or poets there deeds was nevver speak of. A knight wud fite about ten minutes if he cud pick out a soft spot, Pa sed, & then he wud talk a long haired poet hoam to dinner with him & rite about Sir Lancelot holding off part of a army. Thay fought thare battles the saim way Teddy Rusevelt shot big gaim in Africa, Pa sed, with a lot of huskies all around them to help them to a place of safety when the going got hevvy. Doant tell me, Pa sed, about them fiteing knights.

A Glad Relief.

"Thank Heaven, those bills are got rid of!" said Bilkins, fervently, as he tore up a bundle of statements of accounts dated August 1.

"All paid, eh?" said Mrs. Bilkins.

"Oh, no," said Bilkins. "The duplicates dated September 1 have come in, and I don't have to keep these any longer."

Grew Longer.

A farmer who was known to be very mean bought a coat for his servant boy. When the boy had the coat fitted on, the farmer remarked: "Bill, I am afraid it is a bit too short."

"Never mind, sir," replied Bill, "it will be long enough before I get another."

INDIGESTION?

Stop it quickly; Have your grocer send you one doz. bottles of

SHIVAR GINGER ALE

Drink with meals, and if not promptly relieved, get your money back at our expense. Wholesome, delicious, refreshing. Prepared with the celebrated Shivar Mineral Water and the purest flavoring materials.

SHIVAR SPRING, Manufacturers

SHELTON, S. C.

E. L. ADAMS CO., Distributors, Atlanta.

The BEST TEA You ever Tasted

As rich as the finest growths can make it. *Maxwell House Blend Tea* is strictly high grade for lovers of quality.

½-lb., ¼-lb., and 1-lb. Air-Tight Canisters.

Ask your grocer for it.

Cheek-Neal Coffee Co.,

Nashville Houston Jacksonville

ADDRESSED TO WOMEN

Hot Flashes—Dizziness

Are among the most common of the many danger signals nature sends in advance of that period in a woman's life when her delicate organism undergoes an important change. It is a warning. Serious consequences may follow any carelessness just at this time. Your health must have first consideration.

Dr. Pierce's Favorite Prescription

Makes Weak Women Strong Sick Women Well

This Famous Prescription has brought relief under these circumstances to thousands of women during the past forty years. It can now be had of medicine dealers in liquid or tablet form as modified by R.V. Pierce, M. D., or send 50 one-cent stamps for trial box of tablets.

Every woman is invited to write and receive confidential and sound medical advice, entirely without cost, from a physician who makes ills of women his specialty.

Consultation Free

Address: Faculty Dr. Pierce's Invalids' Hotel Buffalo, N. Y.

Dr. Pierce's Pleasant Pellets regulate and invigorate stomach, liver and bowels. Sugar-coated, tiny granules, easy to take as candy.

"Bedfast—For Two Years"

Mrs. George Ewell writes:—I know your medicine helped me wonderfully. I was so weak and nervous I could not sleep. Had a very poor appetite. Had such an aching between my shoulders and such dreadful headaches. My tongue would be heavily coated every morning and would get so dry. I am 45 years old. Have been having "change of life." I doctored a great deal but your medicines helped me more than all the doctors. I took six bottles of "Favorite Prescription" and three of "Golden Medical Discovery." I can now sleep good at night. My tongue is not coated and your medicines have removed many of my symptoms. I know if I had taken six bottles more I would have been cured. I was about bedfast for two years, now I do all my work and attend to my garden and chickens. I cannot praise Dr. Pierce's medicines too highly.

Address furnished on request

"LASTING HAPPINESS HAS NOTHING TO DO WITH THE SUIT WORN BY THE BRIDEGROOM"

THE GEORGIAN'S MAGAZINE PAGE

Advice to the Lovelorn

By BEATRICE FAIRFAX.

ACT INDIFFERENTLY.

Dear Miss Fairfax:

I've kept company with a young lady for the last year and we loved each other dearly.

The last day we were together she acted to me better than any other day before.

On the following day she sent a friend to tell me that she is keeping company with another and she doesn't care to keep company with me. How can I win her back again, as I love her?

X. Y.

The heart of a maid is so perverse that you stand a better chance of winning her back by letting some other girl console you than by fretting over her. Try it.

CERTAINLY NOT.

Dear Miss Fairfax:

I have had many girl and boy friends and they all acted nice until they all played false. Now, should I break friendship with all of them and stay home without friends?

H. H.

And grow sour, suspicious and cynical? Certainly not. Go out, and make more friends, and be quite sure that none of the blame of unfaithfulness lies at your door.

Do You Know---

Probably the most interesting string of Christian names given to any child in the United Kingdom is borne by a girl in South Wales? By way of showing their admiration of the Budget, the Chancellor of the Exchequer and the Prime Minister, this girl's parents are said to have named her Budgetta Georgiana Asquitha.

Seven members of one family living in the Ness district of the Island of Lewis (Outer Hebrides) go weekly to the local postoffice to draw old-age pensions. This remarkable group consists of three brothers and four sisters, all, of course, over 70 years old, the family of John Gunn-Lionel.

A man at Flushing, N. J., who was ordered to pay alimony on the basis of his salary, asked his employer to reduce his pay in order that he might get the better of his wife?

Norway's population is the smallest in Europe, compared with her area. Each of her inhabitants could have 40 acres of land, while the Briton would have to be content with less than an acre.

Herr Kokoscha, the well-known Viennese painter, has broken off his engagement with Frau Alma Mahler, a widow, because she possesses an income of $10,000 a year from her late husband.

A Frenchman who committed suicide left money to eighty of his friends for a banquet round his coffin.

Count von Sayichensky, a Polish landowner, lost $3,500,000 in money, besides an estate worth $55,000, during a single night's play at cards at Posen.

South Africa has ostrich farms containing over 300,000 birds.

TERRIBLE ORDEAL SAFELY ENDED

Broken in Health, Miserable, Suffering, For a Score of Years, Lady Came Safely Through Ordeal.

Johnson's Bayou, La.—Mrs. L. P. Semar, of this town, who has been in a deplorable condition for years, now makes the following statement: "I was a great sufferer, for 20 years, with pains in my back, right side, headache and lower bowels, was very irregular, and also suffered terribly at times, with dizziness and faintness.

During this time, I tried six different doctors, but could get no relief.

I heard of Cardui, the woman's tonic, and began taking it. After having taken a course of this treatment, (6 bottles), according to directions, I feel no pain, am regular, am able to do all of my work and, in fact, feel like a new woman.

I can surely recommend Cardui, the woman's tonic, to all women suffering from female disorders."

Cardui is the ideal medicine for women. It is prepared especially for women, and contains ingredients which act directly on the weak womanly organs, thus helping to build up, in a gentle, natural way, the entire womanly constitution to a healthy condition.

The wonderful success which Cardui has attained, in its past 50 years of continuous use, is due principally to its merit. It has helped many hundreds of thousands of weak women. It will surely help you, too.

Try Cardui.

N. B.—Write to: Ladies' Advisory Dept., Chattanooga Medicine Co., Chattanooga, Tenn., for Special Instructions, and 64-page book, "Home Treatment for Women," sent in plain wrapper on request.—(Advt.)

The Lover and the Walnut

Sometimes It's a Hard Nut to Crack—Where Violence Fails, and Only Soft Appeal and Cunning Will Bring Her Out of Her Shell and Into Your Arms!

BY NELL BRINKLEY

Copyright, 1913, International News Service.

I KNOW a chap—a darling young chap—who's a winner at all things. Or he was until he ran face to face with the "Golden Girl." The girl who made his heart a house of pain—who made all other girls in the world look like the glass set in the brass ring you get in a "prize" candy box alongside of a blue diamond!

He has tact and sweetness, honesty and tenderness, and he's a "crack" at every game that takes personal bravery, mental courage, skill and patience. And just the sort to take a girl's eyes and heart with him every move he makes—if he'll only "act natural"! In this—his biggest game—he has still his courage, but his skill and tact, his sweetness and patience, have gone off and left him right in the spot on the highway where he needs them the most. He's trying to win the Golden Girl with a club!— like a cave man. He bullies her and he scolds her, and he tries to prove to her where she's "mad" not to love him, and he calls upon all the gods of a man in love to witness how cold her heart is! And the girl, while he's breaking his heart for her, is all tight in her little shell and she won't come out. He is still sane enough to have a sneaking notion that she loves him a little—to know that she isn't *really* such an icy little woman—and to wonder dimly why she is holding out in such fashion. So he agonizes and fumes and raves and goes after the nut with a sledge-hammer! And there isn't a sound from within, and the shell holds tight without a crack!

If he'd only remember the fairy story of the gnome who loved and wanted the pixie in the walnut. He pounded and toiled and sweat with his heavy stone sledge. And then he sat upon the nut and wept bitter tears that tasted salty where they ran close to his lips. Now wielding a sledge wasn't the only thing the gnome could do. He could play so sweetly on a tiny violin that even the shy tree frog would lean and listen. So he dried his tears and rubbed his face with his red coat sleeve and managed a smile, and tucking his music box under his chin he drew the bow across the singing strings and played. And lo! after a few sweet measures the crack of the nut grew slowly wider—it yawned wider to the blue sky, and out of it, into the happy gnome's heart, crept the timid pixie who lived therein.

There are women who answer only the call of the sledge-hammer—whose wild hearts leap to violence. But the Golden Girl isn't that kind. Remember the fairy story, boy. Swinging the sledge-hammer isn't the only thing you can do. You've forgotten your violin. Draw your bow across it the very sweetest you know how, and I promise you the shell will open of itself and your elf will fly into your heart. Raving and storming isn't the only strength you have. You've forgotten your sweetness, your tenderness, your cunning. Lay siege with the music of these three, and I swear the Golden Girl will glow and reach to you. Under the pressure of her two white hands the shell will yawn and yield her up.

Sometimes it's a hard nut to crack—where violence fails and only soft appeal and cunning will avail!

NELL BRINKLEY.

Her Cousin and Her Husband

By BEATRICE FAIRFAX.

Dear Miss Fairfax:

My husband has always been devoted to me, but now a cousin of mine has come to live near us and she is one of those flattering kind; she never sees my husband without having something to say about how nice he looks or how smart she heard he was, and the other day right before me she said: "I certainly am proud of my handsome cousin." And I don't know which way to look, such talk makes me feel so foolish. The worst of it is my husband acts as if he liked it, and I know he likes her, and he told me yesterday that he wished I'd study to be as pleasant as my cousin. I am heartbroken. What shall I do?

SAD WIFE.

HEARTBROKEN, you with such an easy problem as that to solve?

Well, my dear, pick up the pieces of that heart of yours, no matter how far away they flew when they broke, and mend your heart right up again, this very day. Of course, he likes to be flattered. Who doesn't, pray tell?

And he is good looking and clever, too. Well, don't let any other woman tell him of either of these two facts more often than you do. Handsome, is he, and she's proud of her good-looking cousin? Well, I'd be proud of my good-looking husband and I'd say so, too. Why didn't you say so right then and there? Why didn't you say, "Cousin, I'm glad you appreciate my John; I'm so proud of him myself sometimes I'm afraid I'm foolish"? And you'd have seen John's eyes light up, and John would have looked at you and not at cousin at all.

One of the flattering kind, is she? Well, I'd be so much more flattering than she could ever hope to be that she wouldn't know which way to turn.

He's All Right.

Your John is all right. Just tell him so over and over again, three times a day if necessary, and don't let any little pussycat of a cousin take him away from you right before your very eyes because she can be more agreeable to him than you can.

Was there anything in the wedding ceremony that told you to stop saying nice things to John the minute the wedding ring began to be a bit tight on your chubby little finger? You let him see plainly enough that you thought him handsome and quick-witted and courageous and honest, too, didn't you? Well, why not go on in the same way?

What won a man will keep him nine times out of ten.

Were you smiling and pretty and light-hearted before you married John? Well, that's what he chose you for. Keep that way, or how can you blame him for looking quite steadily at a cousin who appears to be somewhat that sort of girl herself?

Get away from cousin? Dread to see her coming? Cry when she's gone? Scold John about her? Dear, dear, what a foolish little woman, to be sure!

The Only Way.

Have cousin at the house—have her there morning, noon and night. Get her to flatter John before visitors, smile indulgently at some of her most obvious faults, refer to her, ask her opinion of men, of women, of books, of goods, make John think you think cousin is the greatest human being alive. Some time when you know John is going to be really tired ask cousin home to dinner, be busy about the house when she comes and send John in to entertain her; don't help him out, make him sit up and look pleasant though he's dying for a pipe and his easy coat; have cousin stay late; the sleepier John gets the better for you; make John take her home, way home, not just to the car; insist upon it, and when John comes home be so glad to see him and tell him you hated to send him away with cousin, but she always expects men to wait on her and she might think, etc. Give John cousin for breakfast, dinner and supper, smile and cajole and be nicer than ever cousin dared to be, and wach results; you'll see, you'll see. Men are grown-up boys, you know, just grown-up boys, after all; see if John doesn't turn out to be one, in the case of cousin.

Same as Others.

"Say, if you were seated in the tube, and every seat was taken, and a lady entered, what would you do?"

"I'd pretend I was asleep."

Doing a Man's Part.

"What are you doing for our cause?" asked a suffragette worker.

"Doing?" replied the man. "I'm supporting one of your most enthusiastic members."

.:. Fishers of Men .:.

By FRANCES L. GARSIDE.

WE are all fishers of men, and by "We" I mean every one of my sex.

And it is not to our discredit. The Lord implanted in every girl's heart a longing for love that is not satisfied in the love of father, mother, brother, sister or friend. It is a longing that grows with her years, showing first in her smiling overtures as a baby to some boy and never ending till it finds satisfaction in the love of a husband and child.

She may grow old and gray in spinsterhood; she may judge man's love by the unhappy experience of some sister and decry it; she may despise the dependence that comes with love and deny it, but to the end of her days, though her tongue may scoff and her ears refuse to hear, there remains at the bottom of her heart a longing for it that is never stilled. And no woman is normal until she has known it.

We are all fishers of men. To deny it is to deny the plan of Nature. The only difference is in outward manifestations of this great inward desire. Some of us stand for life looking wistfully at the water waiting for the fish to jump out at our feet, and others secure poles early, change the bait to suit the game, and fish assiduously.

We all want love. We have always been told that it is most maidenly to wait till it comes to us voluntarily. But fish so rarely jump out of the water, and the years come and go, each one taking with it some charm that should by all rules of the game have served as bait, and we find ourselves threatened with a life-time of loneliness and heart hunger.

It is fair, then, considering how much love means, and the desolation of life without it, to suggest to nice little girls, with their hearts beating fast with alternate hope and despair, how they may use a little bait modestly and effectively.

All Are Vain.

The finest man in the world is a vain, weak creature, and it is always the finest man in the world who is blindest about the opposite sex and needs a guide to reach the altar. It was never necessary to make an effort to win the admiration of a worthless man. Very often he makes love-making his business, and consequently never has a business that will support a wife and child.

A nice little girl named Mary, who wants to win a husband and confesses to this most normal and most womanly desire, writes me:

"I am a young girl of twenty-two, and meet a lot of nice young men and go out a great deal with them. I have a host of girl friends, and while in their company I can converse with ease on almost any topic, but just as soon as I am alone in a gentleman's company it seems I have nothing to talk about, which is a very awkward position. Please advise me what topics are mostly to be discussed and whether talking about business is a boring one. I must add that I am not up to the mark on books, and consequently can not talk about them."

Thank heaven you can't! There is a big score in your favor to start with, for the girl who says pedantly to a man, "Have you read Maeterlinck's 'Pelleas and Melisande?'" or, "As Byron says: 'You remember that quotation, I am sure,' etc.," and looks with a surprised superiority when he confesses he never reads more than this newspapers and the baseball scores on the billboards, is doomed to stay on the bank forever.

Business. If he is worth while, he dotes on it, and is an enthusiast on anything that pertains to it. Don't be afraid of results if you show an interest in the most vital interest he has. And a better topic, the best of all, is to engage him in conversation about himself. It is honey on his tongue and music in his ears, and if you can hang entranced on his account of his first skates, and grow breathless with delight over his favorite way of cooking fish, you have him on your line and coming slowly and surely out of the water.

One Way.

Be a good listener. The man who was won by being talked to death is too weak to be ranked as a man. Let him do the talking. Believe me, Mary dear, the best of them like appreciation of the words of wisdom that are always dropping from their lips and turn oftenest, stay longest, and think most, of the girl who listens to their most commonplace talk as if she were hearing the music of the angels.

We are all fishers of men, Mary. But remember always that it is wise to consider the good and bad points of the fish before casting in a line. Take care that your longing doesn't magnify into a whale a fish that is only a minnow.

Vice Versa.

During sermon time the other day a baby began to cry, and its mother carried it toward the door. "Stop!" said the minister; "the baby's not disturbing me."

The mother turned toward the pulpit, and made the audible remark: "Oh, 'e ain't, ain't 'e? But you're a-distu'bin' of 'im!"

Higher Education.

Paterfamilias was lecturing his son on education. "Look here, my boy," he said. "I made my plie with only a common school education."

"I daresay, dad," replied the son; "but it takes a college education to know how to spend it."

CHICHESTER S PILLS

THE DIAMOND BRAND.
Ladies! Ask your Druggist for Chi-ches-ter's Diamond Brand Pills in Red and Gold metallic boxes, sealed with Blue Ribbon. Take no other. Buy of your Druggist. Ask for CHI-CHES-TER'S DIAMOND BRAND PILLS, for 25 years known as Best, Safest, Always Reliable
SOLD BY DRUGGISTS EVERYWHERE

KODAKS Premos Hawkeye Eastmans

First Class Finishing and Enlarging. A complete stock films, plates, papers, chemicals, etc Special Mail Order Department for out-of-town customers.
Send for Catalogue and Price List.
A. R. HAWKES CO., 74 Whitehall St. Kodak Department ATLANTA, GA.

The Manicure Lady

By WILLIAM F. KIRK.

"I WAS reading about a little kid that walked 14 miles to and from school every day," said the Manicure Lady. "I'll bet that kid will be a great man some day."

"I hope so," said the Head Barber. "He is entitled to something after he grows up, and a kid in the city would never walk one-tenth that far if he had to."

"I guess the days of great men is kind of past and gone away," said the Manicure Lady. "As dad was saying the other night, we have a lot of great men now, but when you look one of them over and compare him to the great men of the past he is a few stacks shy. The old gent says that we don't need any great men nowadays, because he thinks that everybody is getting dippy in the cities and taking nothing serious any more. He said he never liked to hear folks calling Theodore Roosevelt 'Teddy.'"

"I think the same as your father," said the Head Barber. "When I was a kid I wanted to be like George Washington but when I grew older and figured that the country had one father I stopped trying to be great and went barbering. The way I feel now, if I can make enough to get by and keep up my insurance I am satisfied."

"That's how Wilfred feels too," said the Manicure Lady. "He had a bug for a long time that he was going to be the Lord Byron of the century, but when he found out that nobody cared much for serious poetry he started in writing popular songs and says he would rather be a humble hard getting the sugar than a great genius looking around for somebody to indorse his note."

"Times have certainly changed," mused the Head Barber. "The world ain't got much time nowadays for anybody with old fashioned ideas. There ain't no dignity, no reverence, no old homesteads, no quilting bees or logging bees, no church sociables, no sleighrides. When I was a kid I would take off my cap and get red in the face if a lady spoke to me, but if a lady speaks to a strange kid now and asks him to throw away a cigarette, he will say 'Tell it to Sweeney.' I don't know what everything is coming to."

Capable.

"Is she musical?"

"Yes; she has a natural voice, a sharp tongue and a flat nose."

That's All.

Countryman—Then what would I have to be to entitle me to a military funeral?

Recruiting Sergeant—Dead, mate!

A Wise Man.

Tommy—Papa, what is a diplomat?

Tommy's Papa—A diplomat, my son, is a man who remembers a woman's birthday, but forgets her age.

CASTORIA
For Infants and Children.
The Kind You Have Always Bought
Bears the Signature of Chas. H. Fletcher

Tickets good in the popular, comfortable tourist sleeping cars. Choice of several routes.

Rock Island

VERY LOW FARES TO PACIFIC COAST

Tickets on Sale Daily Sept. 25 to Oct. 10 inclusive to
OREGON
WASHINGTON
CALIFORNIA UTAH
MONTANA Canadian Northwest
Write or call today for full information
H. H. Hunt, District Passenger Agent, 18 North Pryor St., Atlanta, Ga.

Don't Suffer With Indigestion or Stomach Trouble---Quaker Herb Extract Will Cure You

There Are Thousands of Atlanta's Best Citizens Who Have Been Cured by Quaker and Are Willing for the World to Know That It Was the Quaker Extract and Oil of Balm That Did It.

The Health Teacher when here had proven to the people of Atlanta the same as he has in thousands of others, that when he came here he brought rejoicing and happiness into thousands of homes that heretofore have been misery and sorrow, not from want or poverty—no, no—but for health and strength. In some homes it was a darling baby or older child whose little life seemed to be ebbing slowly away; in many cases it was worms of some kind that a few doses of Nature's own Quaker Extract would expel, and they were made well. Some homes were sorrowful on account of a poor, weak, run-down mother, who was dragging around from day to day, at times more dead than alive—pain in the back, that tired, languid feeling, could not bear anything tight around her waist, stomach would bloat, belching, shortness of breath, dizziness, headache at times, sometimes did not care to live, and tried every treatment with no relief—but here is where the Quaker Extract shows you Quaker is in a class by itself, for it cures just these kinds of cases, and thousands of women and children are living witnesses to prove it.

The husband and father that provides for home and family the same as Mr. K. F. Horder, No. 70 Fowler street, by occupation a meat cutter at Singleton Market on Cone street, who has had catarrh of the stomach, a soreness most of the time, had like a lump in his throat that he could not get up or down, his bowels very constipated, had to take pills, pellets, salts or something all the time to make them act, should do like him. He got one bottle of Quaker Extract, used it ten days, then said: "Give me three more bottles of Quaker Extract, for it is the best medicine in the world; the pain in my chest is gone, my stomach does not bloat, my bowels are just acting fine, and it's the only medicine I ever took that just toned and seemed to build me right up."

Mrs. E. W. Gorman, who resides at Ninth street, who was laid up three months with rheumatism in arms, shoulders, back and lower limbs so bad that she never put her foot on the floor in weeks, tried every known remedy without even relief, and two bottles of Quaker Extract and two 25c bottles of Oil of Balm have cured her. She now feels like a girl—no aches or pains—and says that Quaker Extract and Oil of Balm did more for her than $100 worth of other medicine.

Now, this is the way the Health Teacher proves what he says. Quaker Remedies cure, even where all others have failed. Hundreds of people have had their hearing restored, the sense of taste and smell all brought back; people with stiff limbs and joints have all been made well. Call at Coursey & Munn's drug store, No. 29 Marietta street, for these Quaker Extract, 3 for $2.50, or 6 for $5.00, and Oil of Balm, 25c, or 5 for $1.00. We repay all express charges on all orders of $3.00 or over.

Advt.)

There Is No "If" Column to Be Found in the Box Score

GEORGIAN SPORTS COVERED by EXPERTS

REAL FIGHT FOR LINE BERTHS ON GEORGIA TEAM

Tackle Malone Returns and Will Give Henderson and Turner Royal Struggle.

ATHENS, Sept. 29.—With the presence of Quarterback Paddock, Tackle Malone and End Conklin on the field this afternoon the Georgia crop of football material for 1913 is on hand, and with to-day's workout will begin the real practice of the Red and Black outfit. The past two weeks have been spent in getting what men there have been present in good physical trim. The scrimmaging will begin at once, and by the first game, which comes Saturday against Alabama Presbyterian College, the first line-up will have about been discovered.

The return of Malone gives Cunningham an extra good tackle for emergency in Turner, and it will really be a fight for the next few days as to who will draw these two positions—Malone, Henderson or Turner. Henderson is a certainty, so it seems that Malone and Turner are to fight it out unless one of them is sent to guard, which so far has been looked after by Conyers and Brown. Brown was on the freshman team last year and lacks experience, but has the weight and is fairly fast. Conyers was first substitute in the line, and easily won his letter, and thus has a big call on a regular berth this fall.

Paddock was given a royal welcome by his teammates when he came on the field Saturday afternoon for his initial workout, and there is nothing to it except that this popular player is going to be one of the greatest players in the South before the season closes. He got a late start last year and only played in three or four games, but was then prominently mentioned for all-Southern quarter. He is light, weighing hardly 150 pounds, but is gritty and a good general at running the team.

There has not been an injury so far to any candidate, except one or two "charley horses," and Cunningham is working hard to prevent the loss of any star by this cause. McWhorter has hardly been in a play yet, but has been busy looking after the entire squad. Bob is taking it rather easy this year, anyway, since his experience of last fall, when he was more than a month rounding into form, due mostly from overtraining the early part of the season.

McClellan, who was thinking of entering college, will hardly return this year, as there is some question as to his eligibility, since he did not remain in college very long in 1911, when he played fullback on the Red and Black team.

Sporting Food

By GEORGE E. PHAIR.

DEAD ONES ARE DEAD ONES.

"Where are the stars of yesteryear?" quoth I unto a fan.
"The Overalls and Mordy Browns who heaved 'em o'er the pan?
Where is the Peerless Leader gone and where is Johnny Kling?
And where is Harry Steinfeldt, with his strong, unerring wing?
And where is Jimmy Sheckard gone, and where is Realbach now?"
The stranger turned and answered me, with scorn upon his brow:
"I do not know and do not care where all these gents have fled.
Perchance in some secluded spot they rest among the dead.
I do not care for ancient men who carry famous names,
For they are only dead ones now, and dead ones win no games."

It is said that Larry McLean, the well-known uplifter, will lecture on the evils of drink. For years Professor McLean has made a close study of the subject.

Boston's share of the gate receipts in a game with St. Louis was $57. And even then it is claimed that they got the money under false pretenses.

One is led to wonder whether the Merkle playing football at Yale is a relative of the Merkle playing baseball at the Polo Grounds. If he is, he doesn't need any headgear.

Having placed the kibosh on baseball stars who write phoney stories, it behooves Garry Herrmann to get busy on the magnates who persist in cluttering up the public prints.

Cecil Gray, of Charleston, W. Va., claims that he has made 33 home runs this season. But how could anybody with a name like Cecil make 33 home runs?

The man who went up 2,000 feet with four passengers has the satisfaction of knowing that there are at least four persons in the world who are nuttier than himself.

INCURABLE.

Men find it hard to sever,
A habit old and dear:
John Kling has quit forever,
And will again next year.

A study of Mr. Kling's record reveals the fact that he is the most retiring man in baseball.

Havana threatens to spend $10,000 on a chess tournament, chess being the Cuban pastime when there are no revolutions in progress.

Cleveland and Pittsburg are booked to meet this fall in a post-season series, presumably for the False Alarm championship.

Willis Valandingham Hieronimous is said to be slated for the minors. Not wishing him any bad luck, but we hope he goes before the proofreaders start a revolution.

Speaking of the Series, Here's "Chief" Bender

Copyright, 1913, International News Service.

By Al Demaree, Giant Twirler

GOLF IS SAFEST OF ALL SPORTS, WRITES EVANS

By Chick Evans.

CHICAGO, Sept. 29.—I met Mr. Baxter, of the Ridge Country Club, on the street the other day and was horrified to see that he had suffered a severe injury to his right eye. It was badly swollen and blackened and the eyeball itself was a brilliant red. He told me that the accident that resulted so painfully for him occurred at Ridge. Mr. Baxter, Mr. Scott, former city champion, and Mr. McCritcheli were playing at the Ridge. It had rained considerably the day before and part of one of the tees had been staked off. Scott drove off and his ball struck one of the stakes and hit Mr. Baxter's eye on the rebound. It was excruciatingly painful for a few days, but we are glad to say that there is no permanent injury.

Has Been Hit Twice.

It is a peculiar coincidence that two years ago Mr. Baxter was struck on the other eye by a golf ball. Surely he has had much more than his share of injuries, because it is a well-known fact that the golfer is less liable to accident than any other sportsman.

It is true, of course, that a golf ball is of a size to really find a man's eye, and owing to the swiftness with which it travels it can do a great deal of damage, but there are few accidents of that sort on record. The most serious injuries have resulted from the explosion of certain balls when being curiously cut into, and that has been a real danger.

Of the broken bones and dislocated joints, constant attendants of football and the other more strenuous games, we know practically nothing and differences at golf are not settled with the fists.

Perhaps the most prolific source of accident in golf is the tendency to stand too near a player. The golfer who stands rapidly gazing admiringly after a fine ball wriven by a player is in a good position to be struck by the next player. I always look around me when I swing a club.

Evans Cut With Mashie.

When a small boy, and carried away by admiration of another small boy's play, I was cut above the eye with a mashie. A scar for life is the result. Four stitches were necessary to repair the injury, and it was considered lucky that the blow was above the eye. A golf club is indeed a dangerous weapon, and in a difficulty with a highwayman I should at any time prefer one to a revolver. So keep your distance, Mr. Golfer, from the man who is playing, both for your own sake and his.

I heard of a peculiar accident a short time ago. On a rainy day a club slipped from the hand of a golfer in the act of playing and struck another golfer at a parallel hole. There is also a chance of injury when a club handle breaks or the glue loosens in a wooden club and the head flies off.

But, on the whole, let us be thankful that golf is a comparatively safe game and we are not as football players are.

DENVER WINS FLAG.

DENVER, COLO., Sept. 29.—By defeating Des Moines yesterday Denver won the pennant in the Western League for the third consecutive time. Post-season series games will the winner of the American Association pennant are being negotiated for by the owners of Denver, to begin October 7.

JACKETS ARE FEELING FINE AFTER GAME

IN spite of the heat and the earliness of the season, the Tech Yellow Jackets came through the fray with the Soldiers Saturday without an injury or a strain that might prove in any way severe. The usual unpleasant soreness and stiffness of joints and ligaments, of course, was very noticeable yesterday, but a bit of good old heel-and-toe walking 'cross country took most of the lameness away, and the squad reported fit and fine this morning.

The next game, scheduled for Saturday at Grant Field, is with the Charleston Citadel team, always a good, stiff contender, especially in the early part of the season. That team has been working out a week longer than the McPherson bunch, and will be in excellent shape for a hard battle Saturday, while there is no doubt that the rival of Clemson and the University of South Carolina will be inspired with plenty of ambition to trim the Jackets.

Tech Line Looked Good.

While most of the interest among the Saturday spectators centered in the performance of the backfield by reason of the new men and their excellent rating, it was noted by careful students of the game that the Heisman line was showing unusual form for a green line in the opening game.

The charging was uniformly low and hard, and the heavier Soldiers could do little to upset it. There were plenty of minor defects, naturally, and a lack of that machine-like swing and dash that characterizes the seasoned forwards. But it must have been quite reassuring to Heisman to note the manner in which the line stuck to its work and kept its cleats in the ground.

Backfield Unchanged.

The backfield probably will work through the next two games with the same personnel used against the Soldiers, at least until Gene Patten's knee permits him to get back in the going.

Preas and Johnston showed a lot of stuff, and promise to develop into A-1 backs, while Homer Cook, always a hard and conscientious performer last year, more than upheld his reputation in the opening game, and McDonald showed every bit of his regular form. Fielder, shot into the game fresh, celebrated his debut with one of the longest and most spectacular runs of the day, and showed up well while he was in harness.

Battle for End Jobs.

There already is a pretty competition on among Cusnman, Goree and Lucas for an end job, and it will be even keener when Thomasson returns to the squad. Johnston is pretty sure to get one of the positions, and Heisman will have plenty of speed and ambition to choose from in selecting his running mate.

The line-up in next Saturday's game will supply a fair idea of what the coach intends to make his 1913 machine, and by the following week the work will be pointing directly toward the big games of the season.

HERRICK BEATS HIGGINS.

EL PASO, TEXAS, Sept. 29.—Completely dazed from the start, Al Higgins, from Roswell, N. Mex., lost to Jack Herrick, of Kewanee, Ill., yesterday in the fourth round of a scheduled twenty-round bout at the Juarez arena.

Francis Ouimet's Own Story

Our Golfers Equal of Britons'

The youth who amazed the golf world by capturing the open championship of the United States and also defeating Vardon and Ray, the English champions, is going to furnish the readers of The Georgian with a series of interesting articles. Ouimet's story to-day gives his impressions of British golfers and also a comparison between the stars of England and this country. The stories will be both interesting and instructive.

By Francis Ouimet.

IN my article to-day I shall give my impressions of British golfers and compare the leading golf stars of England with those of the United States. There are thousands of people in this country, and even more throughout Europe, who believe that the British golfers are far superior to those in Uncle Sam's land.

Personally, I fail to agree with those who claim that American golfers are not every bit as good as our friends across the Atlantic. There is very little difference between our ten best golfers and the ten leading stars in Great Britain.

There are ten or more professionals in this country who play remarkable golf. When they are in their best form they are always unbeatable. I have closely studied the work of the leading professionals, and I firmly believe they are capable of holding their own with all comers.

The professionals, however, are not the only good golfers in the United States. The amateurs in this country are also sterling players and many of them are able to give a fine account of themselves against the best players in the world. Our amateur players are not quite as good as those in England and Scotland, but they are nevertheless good men.

Travers Perfect Golfer.

Take for example Jerome D. Travers. This man is a perfect golf wizard. He may always be relied upon to make a good showing. He is a cool, steady player, and does not let anything ruffle him.

"Chick" Evans is another great American golfer. He has won first place in many important tournaments and is sure to be ranked among the "headliners" for many more years.

John G. Anderson and Heinrich Schmidt are two other good American golfers. Schmidt opened the eyes of the British golfing world earlier in the year when he played in the British championships. It took H. H. Hilton, the best amateur golfer in Europe, to vanquish the gallant Worcester lad.

With such stars as those mentioned above competing for Old Glory in the big tournaments, I am sure that the American public will never have reason to be ashamed of the work of their players.

British Golfers High Class.

The golf displayed by the British golfers was of a very high class. They showed to very good advantage throughout the tournament, with the possible exception of the last few holes in the Saturday play-off, when Mr. Vardon made several serious mistakes at the crucial stage of the round.

They showed a great knowledge of the various shots, such as a slice, pull, pitch shot with run, and the cut shot. This latter shot is very effective, and is used mostly to keep the ball near the hole, especially on a keen green.

When played properly, it leaves little to do on the putting greens.

Their putting is fairly good on the whole, with the possible exception of Harry Vardon. He is lamentably weak in this department of the game, and shows a timidity on short putts such as I have never seen before. He hits the ball with a quick, jerky stroke, and is constantly afraid of missing the hole. It does seem too bad, because this really great golfer suffers on this shot.

With Ray it is different. A big, strapping chap, who hits the ball hard, getting terrific distances. The few times I have seen him play made me think that Ray was inclined to be off the line of play occasionally.

His play is very sound for all of that, and he might be considered a very dangerous man on the putting greens, as he putts boldly and for the back of the cup, being exceptionally accurate on his approach putting.

E. H. BARRETT WINS MATCH AT 37TH GREEN

THE closing match of the last tournament of 1913 at East Lake wound up with a most brilliant bit of golf, by which E. H. Barnett won the T. A. Hammond trophy, 1 up, on the first green of the course, sinking a 20-foot putt for a 2 on what was the thirty-seventh hole of the hardest match of the season. J. O. Smith, his opponent, just missed his own long putt for a 2, and was down for a par 3.

The match was well played throughout, and at no time was either contestant in the way of a commanding lead. It was a fitting finish for the best golfing season the Atlanta Athletic Club has ever enjoyed—and probably for the last big tournament that will be played on the present course, which now is being redesigned into what will doubtless be one of America's sportiest inland courses.

In the second flight W. R. Tichenor defeated W. J. Tilson, 2 up and 1 to play, in a close and well-played match.

Perry Adair defeated Scott Hudson in the finals of the third flight, 2 and 1; J. B. Pollard won in the fourth flight over E. T. Winston; and the fifth flight also developed an extra hole match between E. G. Beaudry and H. H. Albert, the former winning 1 up in nineteen holes.

Ex-President's Son After Place on Team

PRINCETON, N. J., Sept. 29.—Princeton football players to-day heard with interest that in a few years they may have on the Tiger team Richard Cleveland, son of the late President Grover Cleveland. Young Cleveland is a student in Exeter Academy, Exeter, N. H., but will enter Princeton next year. He is 15 years old and weighs 160 pounds, and is striving hard to make his class team this year. He has already distinguished himself as a hockey player.

DENIES SALE TO CUBS.

LOS ANGELES, CAL., Sept. 29.—Ed R. Maies, president and principal owner of the Venice team, of the Pacific Coast Baseball League, denied to-day that he had sold Pitcher Kostner to President Murphy, of the Chicago club, of the National League.

TOBACCO HABIT You can conquer it easily in 3 days, improve your health, prolong your life. No more stomach trouble, no foul breath, no heart weakness. Regain manly vigor, calm nerves, clear eyes and perfect normal strength. Whether you chew or smoke cigars, cigarettes, cigars, get my interesting Tobacco Book. Worth its weight in gold. Mailed free. E. J. WOODS, 534 Sixth Ave., 248 M., New York, N. Y.

DO YOU ITCH?

If so, use Tetterine. It cures eczema, ground itch, ringworm, itching piles, infant sore head and all other skin troubles. Read what C. B. Raus, Indianapolis, says:

Enclosed find $1. Send me that value in Tetterine. One box of Tetterine has done more for eczema in my family than $50 worth of other remedies I have tried.

Use Tetterine

It relieves skin trouble that has baffled the best medical skill. It will cure you. Get it to-day—Tetterine.

50c at druggists, or by mail.
SHUPTRINE CO., SAVANNAH, GA.

BOXING

News of the Ring Game

Frank Baker, the Eastern lightweight, who has done some boxing around these parts, is back in our midst again. Baker is a likely looking chap and has a good record. Frank is anxious to get on with some of our local boys and says he does not fear any of them. Baker has met such boys as Benny Kaufman, Tommy Lavelle and Curley Jordan.

* * *

Jim Coffroth, the coast promoter, has decided to give Arthur Pelky a chance in his arena. Coffroth has wired Charley Miller, who is in New York, an offer to box Tommy Burns' protege next month. Pelky has already agreed to the match.

* * *

"Wildcat" Fearns strengthened his claim to the welterweight title last week when he defeated Billy Walters in a 10-round battle at Kenosha, Wis. Walters was one of the leading candidates for the title and recently held Fearns to a 15-round draw. A 20-round go between Fearns and Mike Gibbons ought to prove a banner attraction.

* * *

Gunboat Smith and Carl Morris have signed articles to meet in a 10-round go at Madison Square Garden, New York on the evening of October 9. Both men will begin active training the early part of this week.

* * *

Spider Britt, local bantamweight, left Saturday night for Knoxville, Tenn. Britt has bouts pending there with Al Smith and Kid Underwood. If Britt fights in form he should have little trouble beating both these boys.

* * *

Despite recent defeats at the hands of Charley Lee, Kid Young is still wanted by promoters. Young secured two matches last week and if he manages to win both of them he will not lack for work in the padded ring. He boxes Charlie Lee in a 6-round contest at a local theater to-morrow night and meets Mike Kelly at Athens, Ga., next month.

* * *

When Dan McKetrick sails for Paris from New York on October 4 he will take the following fighters with him: Frank Moran and Joe Jeannette, heavyweights; Tommy Gavigan and Otto Kohler, middleweights; Young Ahearn and Gene Delmont, lightweights. This is surely some collection.

* * *

A grand reception awaits Willie Ritchie when he arrives in New York. Jack Britton, Tommy Murphy and Leach Cross will be demanding fights with the champion. However, before Willie gets to the Eastern city he will probably meet a sterling boxer, Charlie White, at Milwaukee. And remember this, Mr. White has a dandy kick in his left hand that he will work overtime if he ever gets into the same ring with Ritchie.

* * *

Terry Nelson, Greek battler, writes from Chattanooga that he has started light work for his bout with Joe Sherman at Jacksonville. Nelson is also after a match with either Danny Goodman or Jimmy Murphy at Terre Haute, Ind.

$5.50
Atlanta to Montgomery
and Return
Account
Alabama State Exposition
September 29-October 4
—Via—
THE WEST POINT ROUTE
TICKETS ON SALE September 27 to October 4, inclusive.
RETURN LIMIT: Tickets good to return any time up to midnight October 7, 1913.
TICKET OFFICES: Fourth National Bank Building, Atlanta Terminal Station.

KLAUS BATTLES M'GOORTY FOR 'MIDDLE' TITLE

CHICAGO, Sept. 29.—Back in 1908, June 4, to be exact, Milwaukee was alive with fight fans who gathered to see the bringing out of a new champion, Stanley Ketchel, who won a ten round battle from Billy Papke by a big margin. To-night in that same city another gathering of fight fans will witness Frank Klaus of Pittsburg and Eddie McGoorty go ten rounds.

The clash won't mean the bringing out of a new champion, but mighty near such a thing, for though Jack Dillon and Jimmy Clabby have a right to dispute any one claiming such honors, McGoorty and Klaus to-day hold the highest rank in the middleweight division. In short, the victor to-night, if the victory be decisive, will loom up as the man the others must beat to dispute his title.

There will be no decision at the close of ten rounds, should the battle go the full distance, for referees' decisions are barred by the laws that govern the game, but the newspaper boys will be at the ringside to tell the merits of the game.

To-night's clash carries with it international interest. Not that either of the lads hails from foreign shores, but because of their battles abroad. Both McGoorty and Klaus have fought in the far-off lands and each is known all over the world. Klaus is famed abroad for his decisive win over Georges Carpentier, the French champion, and for his victory over Billy Papke, another battle fought on foreign grounds.

Other minor bouts have been waged in France by Klaus, but these made him known to the foreign ring. His American worth has been of top-notch caliber, hence the unprejudiced scribes' reason for handing him the best in the 158-pound division.

Are You Sick, Diseased, Nervous, Run Down?
Have You Blood Poison, Kidney, Bladder or Catarrhal Troubles?
IF SO, CONSULT (FREE)
Dr. Hughes, Atlanta's Long Established, Most Reliable Specialist.

I cure to stay cured. NERVE, BLOOD and Skin Diseases, Varicose Veins, Ulcers, Kidney and Bladder Diseases, Obstructions, Catarrhal Discharges and all Nervous and Chronic Diseases of Men and Women.
I give 606, the celebrated German preparation, for Blood Poison, and guarantee results. Everything absolutely confidential.
If You Can't Call, Write.
Free Consultation and Advice to All.
HOURS—9 a. m. to 7 p. m. Sundays, 9 to 1.
DR. HUGHES
Opposite Third National Bank, 16½ N. Broad St., ATLANTA, GA.

As Long as There Is Life We May Expect to Have White Hopes

GEORGIAN SPORTS COVERED by EXPERTS

ONLY BRYAN MISSING

By Tad

Copyright, 1913, International News Service.

SILK HAT HARRY'S DIVORCE SUIT

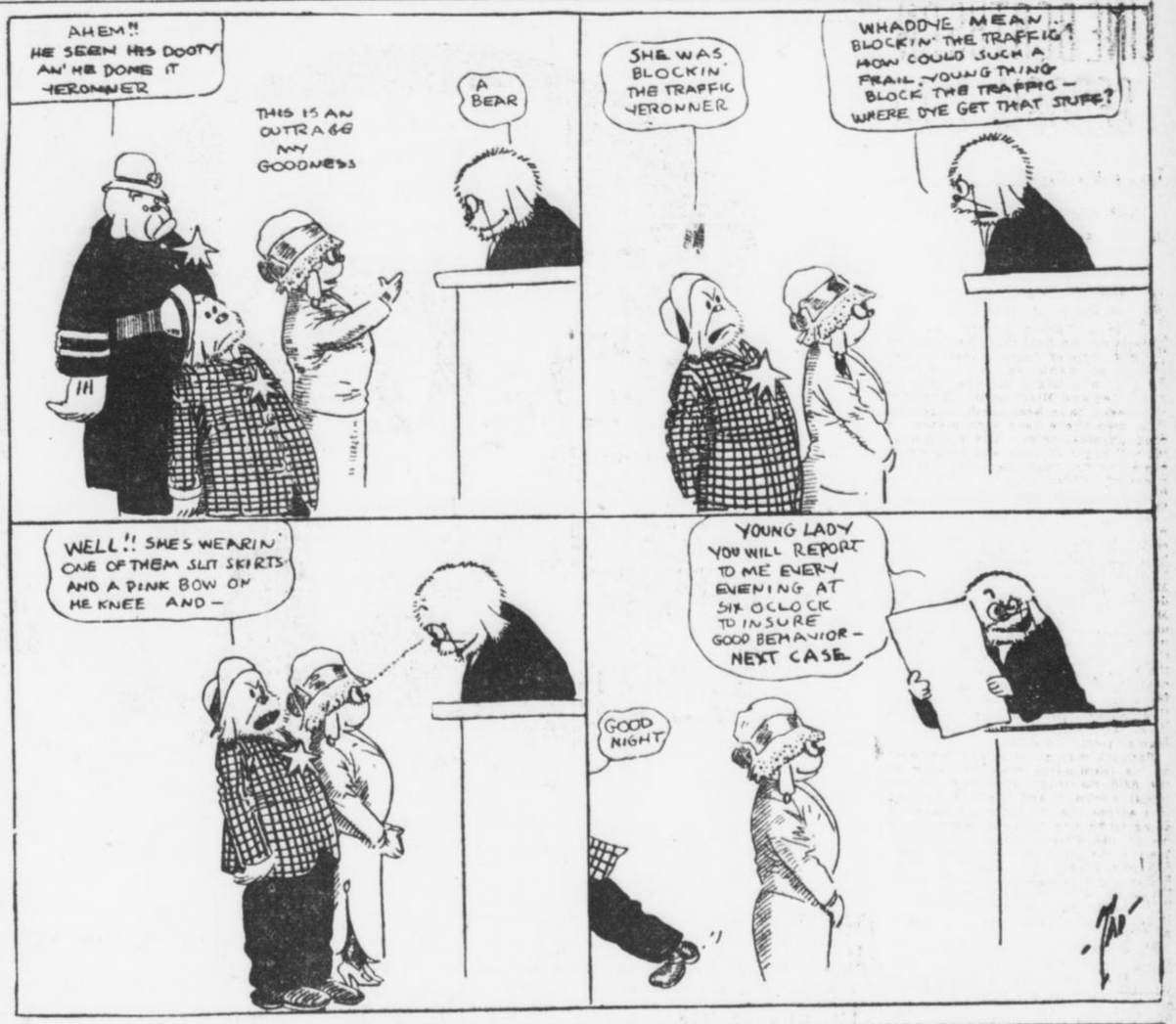

ONLY TWO MORE MEN TO REPORT IN AUBURN CAMP

By Mike Donahue.

AUBURN, ALA., Sept. 29.—With the arrival of Pitts and Lockwood it has been possible to get some idea of what the Auburn line-up is going to look like. With the exception of Taylor, the 190-pound candidate for fullback, and Christopher, who has not yet arrived, the entire squad is on the field and working hard. There are a few minor injuries that are still keeping some of the players on the side-lines, but none of them is serious.

* * *

THERE are quite a number of candidates for the places left vacant by Lamb and Meadows. The most prominent candidates for right tackle is Conisell, who is an active and aggressive player as well as a good punter. Steed and Culpepper are two other likely candidates for this place. These players are not as heavy as tackles ought to be. For the other tackle, Essinger is the most promising. He has taken on a lot of extra weight since last year and is in much better condition. He promises to develop into a worthy successor to Meadows. Cleveland a new man, knows a good deal about tackle play, and Martin, a scrub, is playing the kind of a game that is bound to win promotion. Robinson is holding down right end in his usual style, which means that ground gaining will be somewhat scarce around his territory. He has a very competent understudy in Haisten, who is a natural defensive player and is rapidly learning the offensive side of the game. At the opposite end Wynne, a last year's scrub, is playing a game not much inferior to Robinson's. He has good weight and is strongly built.

* * *

FROM end to end this is a formidable looking aggregation, but it will take a few games to find out its real ability. With the exception of Lockwood and Thigpen none of them has taken part in a real big game. Two of the places in the backfield will be taken care of by Newell and Arnold. Newell will play left half as usual while Arnold has been shifted to quarter. He is rapidly learning the business of running a team. For the fullback position there are several good, light men—Harris, Christopher, Hart, Bedez and Sparkman. They all drive hard but have not the necessary weight to carry them through the secondary defense. Kearley has been shifted to the backfield and is trying for right-half. He is being rested at present on account of an attack of charley horse. Another very promising candidate for the position is Prendergast, a new man, who has the requisite speed and weight for a first-class halfback. If he can assimilate college football rapidly enough he will be a valuable man this year.

WOLGAST PURCHASES RANCH.

CADILLAC, MICH., Sept. 29.—Ad Wolgast closed a deal with former Mayor Fred L. Heath, of Hastings, Mich., paying Heath $17,000 for a ranch near Medford, Oreg. The former lightweight champion now owns two Oregon ranches, a Michigan farm and considerable valuable live stock.

FOOTBALL

Gridiron Gossip

No revolutionary changes in gridiron practice were ordered this week in consequence of the games Satruday. The outcome of the contests had been confidently predicted and there were no surprises. Cornell, although catching a tartar in Colgate, promises to be a bigger factor in the Eastern football situation this season than for a long time. Pennsylvania apparently has a much stronger team than last year, while Yale, Harvard and Princeton all showed much promise.

* * *

Tom Shelvin, former Yale star, has joined the Blue coaching staff at New Haven. Signal practice was ordered for to-day at Yale, but there will be some secret sessions later in the week.

* * *

Every member of the Carlisle eleven was in excellent condition to-day, not a redskin having been injured in the game with West Virginia Saturday.

* * *

Kicking and catching punts will keep the Harvard backfield men busy this week. Hardwick and Willets, two of the Crimson's most dependable backs, are expected to patch up their difficulties with the faculty this week so they can get into the game.

* * *

In preparation for the Fordham game Saturday, Princeton will be sent through some stiff sessions of practice this week. The bulk of attention will be given to kicking. Captain Hobey Baker, who was slightly hurt Saturday, is improving after his rest over Sunday.

* * *

A movement is on foot to abolish secret practice. Captain Ketcham, of Yale, wrote to the captains of the Princeton and Harvard elevens offering to do away with secret practice, but the plan fell through.

* * *

Two "big nine" football elevens were well started in the battle for place in the conference, and the other seven today began more snappy work, spurred by the knowledge that Minnesota and Indiana will both be contenders for first place. Indiana piled up a score of 48 to 3 in the game with DePauw Saturday and Minnesota made 14 while the strong South Dakota eleven went scoreless. It was generally admitted that the Minnesota men did not extend themselves against South Dakota.

* * *

Coach Zuppke, of Illinois, to-day ordered his players to discard the broad stripe of orange on their stockings and to wear plain blue. The glaring stripe was too good a mark for tacklers.

White Sox to Train On Coast Next Year

CHICAGO, Sept. 29.—The Chicago American League team will train in California next season. President Comiskey made the announcement yesterday. Because of the world's tour of the Chicago team and the New York Nationals there has been some doubt as to the local club's training plans.

Only a part of the Sox will make the world's tour. The rest of the team will assemble on the Pacific Coast late in February. The players who make the world's tour will join them a fortnight later.

Alabama Works Hard For Georgia Game

ANNISTON, Sept. 29.—"Red" Moore, the Washington and Lee star who is coaching the Alabama Presbyterian College football squad, is rapidly rounding his men into form for the initial clash with Georgia on October 4.

"Blondy" Archibald, Stevenson, Green and others of last year's squad are showing their old-time form and there is said to be some good material among the new students who have arrived.

Leaves Fall, Gridiron Sizzles, and Ouimet's Name Adorns Sport Pages

BUT IT IS NOTED THAT BASEBALL STILL HANGS ON

By O. B. Keeler.

THE leaves are falling, as they usually do in the fall. There is perceptible in the shaking air a muttering and a roaring of a thousand football fields. The crop of pigskin alibis already is blossoming. And interspersed is a heavy sprinkling of dope concerning a Young Person actually named Ouimet, and some older persons known (familiarly) as Vardon and Ray.

But hither and yon, or somewhere in that neighborhood, we still manage to collect an occasional earful concerning a Regular Game—a more regular game, maybe.

And we realize, in our more or less lucid moments, that Baseball still is in our midst, or a trifle to the northeastward.

The Big Series still is to play.

* * *

ALONG with other whispers comes the report of classy performances by Rivington Bisland and Clyde Wares, Southern League stars obtained by the St. Louis Browns. We note also that Elmer $7,000 Brown, ex-Billiken, held the Giants entirely hitless during the six innings he worked for Brooklyn recently. Which must have reminded Mr. McGraw (sadly) of a certain other Mr. Brown, who was wont to toil on occasions of large importance at the Polo Grounds in years gone by.

* * *

THERE was little doubt that Bisland would make good, especially after he was injected into the wrecked and ruined system of the hapless Browns. And the Browns don't look nearly so hopeless, by the way.

With Derrill Pratt on first base, Wares at second, Bisland at short and Austin at third, the tail-end contenders will have a very flossy inner defense to open the ball next year.

And that inner defense thing does help out.

If you don't believe it, try to recall some consistently-winning ball club that didn't have a good infield.

* * *

SPEAKING of the Browns, it crops up that there is a ball club without any record-breaking ability whatever—unless it is for Sliding Down the Cellar Door—which, nevertheless, is the most feared and respected record-buster of all ball clubs.

Last season the Browns stopped Walter Johnson's winning streak. This year they flagged Joe Boehling after he had copped eleven in a row. The Athletics had won fifteen successive games when the lowly Browns bumped them. They put over a tally on W. Johnson after he had traveled 56 2-3 scoreless innings.

And last Wednesday the Browns crippled Cal Brown and Stuffy McInnis, of the Athletics, in the same game.

The last instance is not mentioned ill-naturedly. It is merely chucked in as ligniappe, or good measure, to show that the habit of record-busting is strong upon the Browns.

Maybe it will be strong enough to extract them from the Cellar Class in 1914—what?

That would be pretty strong.

* * *

REVERTING for the moment to R. Bisland, Wallop Smith, now with Washington, comes to the front with a large number of ornate remarks concerning his ex-side-kick.

Smith is in St. Louis for the winter, mainly because he lives there. Following are Mr. Smith's remarks about Mr. Bisland, quoted in part, as there are space limitations:

"If Bisland doesn't make good with the Browns I wouldn't give four cents for my chance to stick with the Senators—and Griffith bought me at that. And I feel pretty confident.

"Bisland is a natural ball player, if ever there was one in this world. He is one of the fastest men in the short field I ever saw, and if he has a weakness there I failed to spot it, playing a whole season on both sides of him. He goes with equal ease to either side. Picking up bounders in deep short and shooting them over to first is pie for the kid, and the only thing he likes as well is to race over back of second, scoop one in his glove, and nail the runner by a step at first. Often and often I would get over to second as fast as I could, just miss the ball, and come up just in time to see Bizzy whipping it over."

Following which, Wallie went on to praise Bisland's hitting ability, especially in the pinches, and had a few kind words to say of his speed in starting two-ply killings or performing as middleman in the double plays.

If Hedges got all of it, he ought to raise Bizzy's pay at once.

* * *

EVEN at this distance, we can see one redeeming feature in connection with the poor showing of the New York Yankees this season.

If they had done well after their spring training excursion to Bermuda, all the other clubs would have wanted to train there in 1914.

Whereupon the scent of the onion would have been abroad in the land, whether the annual Lemon Crop was a success or not.

* * *

IT doesn't look humanly possible to avoid taking sides in the world's series row much longer. We're going to look up some dope on the situation—and some more dope, maybe—and after that it may appear feasible to let the General Public in on the deal.

How far in, is another Question.

Standing of Clubs.

AMERICAN LEAGUE.

Games Monday.
Philadelphia at Washington.
Boston at New York.

Standing of the Clubs.

	W.	L.	Pc.		W.	L.	Pc.
Phila.	95	52	.647	Chicago	77	72	.517
Wash.	85	63	.574	Detroit	64	85	.430
C'land.	82	65	.561	S. Louis	56	94	.373
Boston	76	67	.532	N. York	53	91	.370

Sunday's Results.
Chicago 1, Cleveland 0.
St. Louis 3, Detroit 1.
No other games played.

NATIONAL LEAGUE.

Games Sunday.
New York at Boston, two games.
Brooklyn at Philadelphia; two games.
Chicago at Pittsburg.

Standing of the Clubs.

	W.	L.	Pc.		W.	L.	Pc.
New Y.	96	48	.667	Boston	65	81	.445
Phila.	86	57	.601	B'klyn.	63	81	.438
Chicago	86	65	.570	C'nati.	64	87	.424
P'burg.	78	69	.531	St. L.	49	99	.331

Sunday's Results.
Cincinati 2-3, Chicago 0-5.
No other games played.

OTHER RESULTS.

American Association.
Columbus 13-0 Minneapolis 3-0.
Louisville 1-3, Milwaukee 3-0.
Indianapolis 3-0, St. Paul 5-1.
Toledo 1-1, Kansas City 4-0.

YANKEE CYCLE CHAMP LOSES.

NEWARK, N. J., Sept. 29.—Donald McDougall, world's amateur title-tolder last year, went down to defeat yesterday before the superior speed of William Bailey, England's amateur cycle champion, in straight heats in their two-thirds of a mile match at the Veldrome here.

FLICKENSTEIN REAL DEMON ON MOTORCYCLE

A THREE-CORNERED match race between Tex Richards, Morty Graves and Newman Flickenstein will be one of the big features offered at the reopening of the Motordrome Tuesday night. The trio will meet in three heats, the first being a mile, the next two miles and the third five miles.

Graves' new machine is going great guns these days; Richards' famous "23" has always been considered one of the fastest in the world, and Flickenstein, who recently joined the daredevil squad in Chattanooga, has beaten both Richards and Graves.

As a result both Tex and Morty are out for revenge Tuesday night. They admit that Flickenstein can get over 90 miles and hour out of his "boat," but that doesn't seem to worry them any.

The other big event on the card is a twenty-mile race in which all the riders will compete. There should be thrills enough for the most rabid fan in this long, furious grind.

Arthur Chappelle, the world's champion motorcycle rider, is expected to arrive here to-day, and he may start Tuesday night.

Women Take Part In Baseball Riots

CUMBERLAND, MD., Sept. 29.—The baseball game yesterday at Midland between Cumberland and Midland was marked by a series of riots, and the 2,500 spectators were in frequent mix-ups, in which women proved to be even more aggressive than men.

The first wrangle occurred in the second inning when C. Loppold, of the Cumberland team, was struck by a Midland player. In the sixth inning Manager Nelson W. Russter, of Cumberland, was hit during a dispute. In the meantime a turmoil ensued in the grandstand, where women were fighting almost constantly.

Two women fought for nearly half an hour and men were unable to separate them. They scratched each other and used handbags as weapons. Four separate fights occurred in the grandstand.

Women Golfers Clash For Canadian Title

MONTREAL, Sept. 29.—Play in the Canadian golf championship tournament for women began on the course of the Royal Montreal Golf Club here this morning. Miss Mabel Harrison, Miss Muriel Dodd and Miss Gladys Ravenscroft, champion women golfers of Great Britain, are prominent contenders for the Canadian title. After leaving Montreal, the three British women will go to Wilmington, Del., and endeavor to lift the American championship in the match to be played the week after next.

FODDER FOR FANS

The New York Yankees will have to hustle this week to get out of last place in the American League, for the Browns gained on them by defeating the Tigers yesterday. The White Sox began the farewell week by blanking the Ceveland Naps, who became more firmly lodged in third place.

* * *

Opinion over the merits and demerits of the Giants and Athletics is pretty evenly divided. Even among the experts each club has its defenders. George Stallings, manager of the Boston Nationals, and a keen judge, picks the Giants, while Napoleon Lajoie, of the Cleveland Naps, one of the "old masters" of the game, picks the Athletics.

* * *

Joe Jackson, of the Cleveland Naps, believes that poor pitching will cost the Athletics the world's championship and predicts that New York will take four straight games.

* * *

Manager Connie Mack, of the Athletics, has come out against the ruling of the national commission that players eligible to compete in the world's series may not write baseball articles about the post-season games. One New York paper is already advertising expert stories of the games by Christy Mathewson.

* * *

When the National League season ends the Brooklyn Dodgers will make a tour of Pennsylvania and the South.

* * *

The Cardinals and Browns will play a seven-game series for the championship of St. Louis beginning October 6.

* * *

The Boston Red Sox are scheduled to play three consecutive double-headers with the Yankees beginning at he Polo Grounds this afternoon.

* * *

Milwaukee has won the pennant in the American Association and Denver in the Western League.

Gibbons and Kelly To Box at Kenosha

CHICAGO, Sept. 29.—Mike Gibbons, of St. Paul, and "Spike" Kelly, of Chicago, signed articles last night to box ten rounds at Kenosha, Wis., on October 10. The match, according to the promoters, will be for the welterweight championship. The men agreed to weigh 145 pounds at 3 o'clock on the day of the fight.

RICHARDS ENTERS CORNELL.

ITHACA, N. Y., Sept. 29.—Alva Richards, who won the high jump at the Stockholm Olympic games, has entered Cornell Agricultural College and reported to Track Coach Moakley. Richards competed for the Illinois Athletic Club in the national championships at Chicago last summer and it is understood that he has not severed his connections with the Chicago club.

Emory Opens Gridiron Season on October 13

EMORY COLLEGE, OXFORD, GA., Sept. 29.—Emory's interclass football team has selected October 13 as the date for the gridiron season to open. Two games will be played that afternoon, the first being when the seniors and juniors meet, and the second will be the sophomore-freshman battle.

The juniors are already down to hard work. This eleven won the 1912 pennant, and have returned every member of the team for work this year. Coach Shingler has not been out yet, owing to his accident when his arm was broken while attempting to crank an automobile.

DUNDEE VS. AZEVEDO.

LOS ANGELES, Sept. 29.—Johnny Dundee and Joe Azevedo were matched yesterday to box twenty rounds on October 14 at the Vernon arena here. They will meet as lightweights.

MORPHINE
Opium, Whiskey and Drug Habits treated at Home or at Sanitarium. Book on subject Free. DR. B. M. WOOLLEY, M-N, Victoria Sanitarium, Atlanta, Georgia

While on the Pacific Coast read the San Francisco Examiner

MONEY
LOANED TO SALARIED MEN AT LAWFUL RATES ON PROMISSORY NOTES
Without Endorsement
Without Collateral Security
Without Real Estate Security
NATIONAL DISCOUNT CO.
1211-12 Fourth National Bank Bldg.

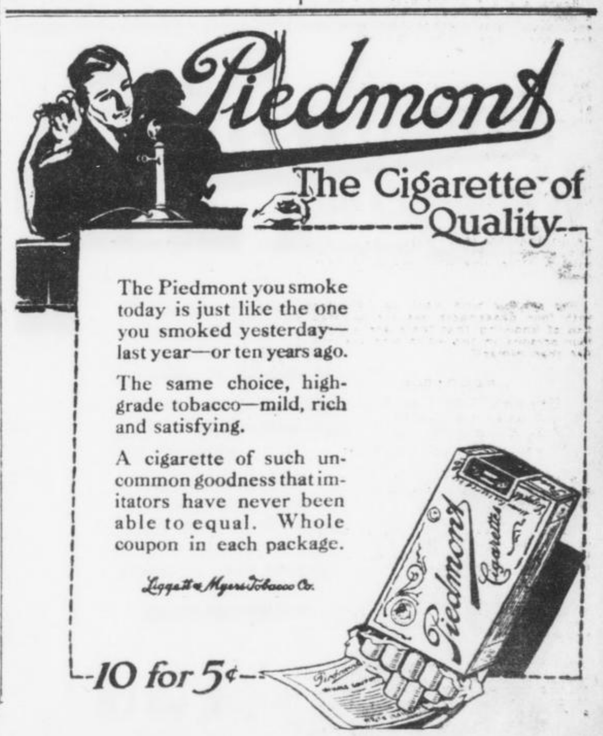

The Sunday American

The Atlanta Georgian

Published by The Georgian Co.

20 East Alabama St. Atlanta Georgia

Entered at Atlanta postoffice as second-class matter.

SUBSCRIPTION RATES

By Carrier or Agent

Daily and Sunday 12c
Daily only 10c

BY MAIL

Postage Paid to any Address in the United States or Mexico

MAIL SUBSCRIPTIONS PAYABLE IN ADVANCE

DAILY AND SUNDAY:

1 Year	$7.00
6 Months	3.50
3 Months	1.75
1 Month	.60

DAILY ONLY:

1 Year	$5.20
6 Months	2.60
3 Months	1.30
1 Month	.45

SUNDAY ONLY:

1 Year	$2.50
6 Months	1.25
3 Months	.70
1 Month	.25

RAILWAY SCHEDULES.

SOUTHERN RAILWAY.

"PREMIER CARRIER OF THE SOUTH."

ARRIVAL AND DEPARTURE OF PASSENGER TRAINS, ATLANTA.

The following schedule figures are published only as information, and are not guaranteed:

No.	Arrive From—		No.	Depart To—	
36	Birmingh'm	12:01 am	36	New York	12:15 am
35	New York	5:00 am	20	Columbus	5:20 am
13	Jacksonville	5:30 am	13	Cincinnati	5:40 am
43	Washington	5:25 am	32	Fort Valley	7:15 am
12	Shreveport	6:30 am	35	Birmingh'm	5:50 am
16	Heflin	8:20 am	7	Chat'n'ga	6:40 am
29	New York	11:15 am	12	Richmond	6:55 am
8	Chat'n'ga	10:35 am	23	Kansas City	7:00 am
7	Macon	10:40 am	16	Brunswick	7:45 am
17	Fort Valley	10:45 am	29	Birmingh'm	11:30 am
21	Columbus	10:50 am	38	New York	11:01 am
6	Cincinnati	11:10 am	40	Charlotte	12:00 n'n
29	Columbus	1:40 pm	6	Macon	12:20 pm
30	Birmingh'm	2:30 pm	30	Columbus	12:20 pm
40	Birmingh'm	12:40 pm	30	New York	2:45 pm
39	Charlotte	3:55 pm	15	Chat'n'ga	3:00 pm
5	Macon	4:00 pm	39	Birmingh'm	4:10 pm
37	New York	5:00 pm	18	Toccoa	4:30 pm
15	Brunswick	7:50 pm	22	Columbus	5:10 pm
11	Richmond	8:15 pm	5	Cincinnati	5:10 pm
24	Kansas City	9:20 pm	23	Fort Valley	5:20 pm
16	Chat'n'ga	9:35 pm	25	Heflin	5:45 pm
19	Columbus	10:20 pm	10	Macon	5:30 pm
31	Fort Valley	8:00 pm	44	Washington	8:45 pm
14	Cincinnati	11:00 pm	24	Jacksonville	9:30 pm
23	Jacksonville	6:50 am	11	Shreveport	11:10 pm
17	Toccoa	8:10 am	14	Jacksonville	11:10 pm

All trains run daily. Central time.

City Ticket Office No. 1 Peachtree St.

SPECIAL NOTICES.

TAXICABS.

TAXICABS, Belle Isle
IVY 5190, ATLANTA 1598.

FUNERAL DIRECTORS.

Barclay & Brandon Co
Funeral Directors; now in new home, 246 Ivy st., cor. Baker. Auto ambulance, auto hearse.

A. O. & Roy Donehoo FUNERAL DIRECTORS.
99 Marietta St. M. 1847. Atlanta 4100.

CEMETERY LOTS FOR SALE.

FOR SALE—By owner, elevated lot in Northview Cemetery; one of the best situated lots in cemetery; surrounding lots can not be had at any price. This lot can be bought for cash at a bargain. Box 494, care Georgian.

FOR SALE—Lot 10 by 20 in Oakland cemetery with one small grave on same. Address B., Box 940, care Georgian.

FUNERAL NOTICE.

VERDERY—The relatives and friends of Mrs. Charity C. Verdery, Mr. and Mrs. George H. Rosenbusch, Mr. and Mrs. Charles O. Dorsett of Douglasville, Ga., and Mr. P. S. Verdery of Denver, Colo., are invited to attend the funeral of Mrs. Charity C. Verdery from the residence in Douglasville, Ga., next Monday morning, September 29, 1913, at 9 o'clock. The Rev. Mr. Gibson will officiate. Flowers may be sent in care of the Burkert-Simmons Company.

CHURCH NOTICES.

CHRISTIAN SCIENCE.

FIRST CHURCH OF CHRIST, Scientist, Cable Hall, North Broad street. Services Sunday, 11 a. m.; Sunday school, 9:30 a. m.; Wednesday evening, testimonial meeting at 8 o'clock. Reading rooms at 613 the Grand, open daily, except Sundays and legal holidays, from 9 a. m. to 5 p. m., free to the public.

METHODIST.

ST. MARK—Corner Peachtree and Fifth streets. A. M. Hughlett, A.M., LL.D., pastor. Preaching at 11 a. m. and 7:30 p. m. Sunday school at 9:45 a. m.

BIDS WANTED.

NOTICE TO CONTRACTORS.

Sealed proposals will be received in the office of the Park Department until noon Monday, October 6, for the construction of two buildings in Grant Park, one a refreshment pavilion and the other a men's public comfort station, according to plans drawn by Hentz & Reid, architects. Bids must be accompanied by a certified check for $250. Plans and specifications for these buildings may be secured upon application at the office of the General Manager of Parks in the City Hall, or at the office of Hentz & Reid, architects, Candler Bldg. The Park Commission reserves the right to reject any or all bids, and also reserves the right to expend not more than $2,500 during the current year.

LOST AND FOUND.

LOST—Friday, on Pine street car, or between Trinity avenue and Ansley Hotel, gold bracelet, diamond setting, engraved Eva Gantt Lane. Reward if returned to F. W. Webster, apartment 11, 87 Washington street. Telephones Main 2587 and 9845.

LOST OR STOLEN—Boston terrier dog; female; brindle with white marking on neck and breast and feet. Return to 139 Kirkwood Ave., for reward.

LOST—Between 14 E. Pine and 70 Merritts, silver purse containing $50; also check on Lowry National for $2, payable to Earle F. Leonard. Finder call Ivy 5484-L and receive liberal reward.

LOST—Wednesday, September 24, bunch of keys. Return to American National Bank.

LOST OR STRAYED—Fox terrier bitch, white, large black spots, black head, long, smooth hair; name "Lillie." Reward. A. L. Dunn, 876 Ponce DeLeon Ave.

LOST—Wednesday night, ladies' gold watch. Finder return to 163 Glenn street and receive reward.

LOST—Gold handled umbrella with initials "E. K." on handle; left on North Decatur car about 3:30 Monday afternoon. Reward if returned. Call Main 2751-L.

CONTINUED IN NEXT COLUMN.

LOST AND FOUND.

LOST—Small bulldog, black and white spots; black head with small streak of white down middle, with white band at collar; very short tail. For reward return to A. E. McWaters, 482 South Pryor street. Call Main 1344-J.

LOST—Ladies' Elgin watch, No. 5039036, initials "B. A. E." on case; on Peachtree or Whitehall between 5 and 6 o'clock Tuesday. Reward if returned to Miss Ellison, Royal Insurance Company, Empire Bldg.

LOST—Male Fox Terrier, white with black and tan head and ears; name "Mack." Call Bell Phone Ivy 523.

LOST—Two past due promissory notes in a plain envelope; valuable only to the lady who lost them. If found telephone George Campbell, Ivy 1900.

LOST—Thirty-second degree Masonic ring; "T. L. Henritz" engraved inside. Return to Georgian office, 7 Edgewood Ave. Reward.

LOST—Sunday morning on Peachtree or Habersham road, ladies' linen automobile coat. Return to 922 Candelr Bldg., or phone Ivy 6545.

PARTY seen picking up handbag at hosiery counter at Frohsin's Saturday will return same to 247 East Pine and save arrest.

LOST—In shopping district or Piedmont Park, Wednesday, a small class pin; gold with monogram "G. T." Initials on back "A. H. J." Reward if returned to 272 Myrtle St., or phone Ivy 810.

W. M. COX cleans all kinds of carpets, rugs a specialty. Ivy 3135-J, Atlanta 1818. 142 Auburn Ave. 7-20-81

PERSONAL.

LADIES! Ask your Druggist for Chichesters Pills, the Diamond Brand. For 25 years known as Best, Safest, Always Reliable. Buy of your Druggist. Take no other. Chichesters Diamond Brand Pills are sold by Druggists everywhere.

GO ON THE STAGE—Will furnish book which tells you how for 25c. Address Stage, Box 410, care Georgian.

BE A DETECTIVE—Big pay; easy work; travel. We show you. Write Frederick Wagner, 1243 Lexington Ave., New York.

DENTISTRY

The Georgia Dental Parlors
101½ WHITEHALL, COR. MITCHELL.
WILL DO YOUR work for a few days at the following prices:
Set of teeth, $5.00.
22 carat Gold Crown, $3.00.
Bridge work, $3.00.
White Crown, $3.00.
Silver fillings, 50c.
And all other work at reasonable prices.

SUITS PRESSED.

EXPERT workmen. Call M. 1177; our messenger will call in business section. The Wright Shop, 15 Fairlie St., formerly Ideal Tailor Shop.

LADY experienced in theatrical work will produce comic opera for benefits, will furnish high-grade talent or use home talent. Benefit, care Georgian.

SPIRELLA CORSET SHOP 721 The Grand, Ivy 3590.

MRS. C. H. SMITH, 115 Peachtree St. $5 trimmed hats a specialty. Children's and misses' hats. Hats remodeled. Charge accounts solicited. Open evenings.

SHOES HALF-SOLED SEWED
50 CENTS

AT GWINN'S SHOE SHOP, 6 Luckie street, opposite Piedmont Hotel. Both phones. In a hurry. Call Taxicab Company for auto rent service.

ROBINS' Hair Dressing Parlor for ladies and gentlemen. Hairdressing, manicuring, etc.; combings made to order; children's haircutting. Miss Sadie Hyman, Prop. M. 3625.

$100 REWARD—Ladies, our monthly compound never disappoints; safely relieves longest, most obstinate, abnormal case of suppressed menstruation in three days. Price, $2. Southern Remedy Co., Memphis, Tenn.

GLUTEN BREAD.

ANY ONE in your home suffering from stomach trouble or kidney disease put them on Gluten Bread, made at 66 Edgewood Ave. only. Ivy 4987-J.

SERIOUS RESULTS come from trusses improperly fitted. John B. Daniel, at 34 Wall street, has an expert fitter and it will cost you no more to have him fit you, and it means insurance.

MATERNITY SANITARIUM—Private, refined, homelike. Limited number of patients cared for. Home provided for infants. Mrs. M. T. Mitchell, 26 Windsor street.

SWITCHES made from combings, $1; hairdressing and scalp treatment; children's haircut, 25c. Mrs. Allie Gallaher, 70½ Peachtree St.

DANCING.

DANCING SCHOOL—Latest steps; private instructions. Ivy 6067-J. 43 W. Peachtree street.

MATRIMONIAL.

WOULD be pleased to correspond with young lady; object, matrimony. C. G., Box 6, care Georgian.

WOULD YOU marry if suited? Best matrimonial paper published. Mailed FREE. Correspondent, Toledo, Ohio.

EDUCATIONAL.

EXPERIENCED Peabody teacher will coach pupils; also lessons in elocution and piano. W. 898-J.

WELL-KNOWN and experienced lady piano teacher that will give best attention will instruct a few mornings pupils that are ambitious, and have residence studio near in on Peachtree. Address Music Teacher, Box 60, care Georgian.

INDIVIDUAL instruction given in English, mathematics; certificate. References. Teacher, Ivy 2026-L.

EXPERIENCED Peabody teacher will coach pupils; also lessons in elocution and piano. W. 898-J.

ART LESSONS—Modern school, as taught in Paris and New York. Lula Ross, 27 Durant place. Ivy 857-J.

THE ATLANTA, select school for boys. J. A. Richardson, A. M. Preparation for Tech, Universities, West Point, Annapolis. Lessons taught at 300 Spring street.

CLASSES will open September 1 for vocal and instrumental music at 232 Spring street. Mrs. Theresa Grant-Hoffman.

SPANISH! SPANISH!

I WILL TEACH you Spanish as it is spoken in Castilio Spain or I will translate at reasonable terms. Apply Professor Campoamor, 25 East Ellis street.

SARAH ADELLE EASTLACK
SCHOOL OF EXPRESSION.
READING—THE SPOKEN WORD.
PROFESSIONAL TRAINING.
PERSONAL and PHYSICAL CULTURE.
ATLANTA INSTITUTE OF MUSIC AND ORATORY.
20 E. BAKER ST., ATLANTA. Ivy 6986

HELP WANTED MALE.

I WILL teach several young men the automobile business in ten weeks by mail and assist them to good positions. No charge for tuition until position is secured. Write to-day. R. S. Price, automobile expert, Box 463, Los Angeles Cal.

WANTED—Young man who understands edge grinding and knows something about surface work. Good opening for right man. State salary expected and experience. Address O. L. Walter Optical Company, Columbia, S. C.

WANTED—Carpenter to make changes on inside of house. Apply Monday, 386 Capitol Ave.

LOCAL REPRESENTATIVE WANTED—No canvassing or soliciting required. Good income assured. Address National Co-operative Realty Co., V-949, Marden Bldg., Washington, D. C.

AMBITIOUS PERSON may earn $15 to $25 weekly during spare time at home writing for newspapers. Send for particulars. Press Bureau, M-24, Washington, D. C.

WANTED—Paperhangers. Call 8:30 a. m. at 167 Whitehall street.

LEARN AD WRITING Legitimate School of instructions; guarantee learning six weeks' course. Box 914, care Georgian.

WANTED—At once, good man cook to cook for small family. State wages expected and experience first letter. Write or wire Max L. McRae, McRae, Ga.

CONTINUED IN NEXT COLUMN.

HELP WANTED—MALE.

ONE experienced band saw man. Apply at White Hickory Wagon Mfg. Co., East Point, Ga.

BARBER WANTED—Experienced; $14 guarantee and 60 per cent. Address Box 187, Jackson, Ga.

WANTED—Bushelman, young man, to make alterations and press new suits at once. A., Box 75, care Georgian.

WANTED—Good cabinet makers. Woodward Lumber Co.

WANTED—Several first-class stenographers. Phone Miss Lynch.
L. C. SMITH & BROS. TYPEWRITER CO.
121 N. Pryor. IVY 1949.

AUTO SCHOOL—Driving and repairing taught; course $25; position secured. Automobile Repair and Instruction Co., Porter Place Garage Bldg., 12 Porter place.

BOYS WANTED—Those that want steady work. National Paper Company, corner Simpson street and Southern Railway.

WANTED—An experienced colored presser, one that can take measurements. Apply 95 Windsor St.

I HAVE a good home for a reliable and competent colored man; will be expected to do butler's work and the general work about the house and yard and keep up furnace; must live on lot and furnish references. Address "Mr. F.," Room 310, P. O. Box 1657, Atlanta, Ga.

WANTED—Boys about 18 years of age to work in spring bed factory. Southern Spring Bed Co., Hill St., Georgia Railway.

TEN good boys with wheels; can use a few after school hours. 32½ East Alabama, across from Temple Court Building.

WANTED—Experienced meat cutter for grocery store. One to go out for orders. References. 466 Highland avenue.

MEN WANTED for the Seventeenth United States Infantry. Must be able-bodied, single, between the ages of 18 and 35. Apply Fort McPherson, Ga.

AN energetic young man, more than 21 years of age, to act as salesman and learn the real estate business. See Mr. Anderson, 501 Empire Life (Flatiron) Building.

WANTED—Jewelry canvassers at once. E. J. Co., care Georgian.

WANTED—Night clerk. New Albany Hotel, Albany, Ga.

WANTED—A boy to look after soda fount and sell cigars; must be honest and willing to work; send references and state salary. Box 286, Millen, Ga.

WANTED—Experienced operator for sticker used in manufacturing pencils. Also have a good position for a man on painting machines; state salary wanted and experience, in first letter. Standard Pencil Company, Hutchinson, Kans.

DAY AND NIGHT SCHOOL
Ask for Catalog. Draughon's Business College, Atlanta.

WANTED—Fifteen solicitors; also five crew managers, to represent manufacturing concern in suburban towns. Steady position. 54 Moore Building, 10½ Auburn avenue.

PHYSICIAN WANTED for advertising medical office in Columbia, S. C. Dr. Dickerson, Jacksonville, Fla.

MAIL CARRIERS WANTED—$65 to $100 month. Many November examinations. Sample questions free. Franklin Institute, Dept. 48-G, Rochester, N. Y.

THE BEST OF THEM STOP AT THE EAL HOTEL, 42 to 52 DECATUR ST.; CENTER OF CITY; 25c AND UP A DAY; $1.50 AND UP PER WEEK. ATLANTA PHONE 2615.

DO YOU PLAY POOL? If you do, come to see "Bias" at the TERMINAL HOTEL POOL PARLORS. 35c in checks for 25c. Good tables, good cues and a nice bunch of clever boys.

WANTED—Experienced, hustling advertising solicitors; live proposition. 421 Kiser Bldg.

New Management Rates Reasonable.
Hotel Peachtree
Atlanta Phone 1497. 83½ Peachtree St.

WANTED—A good man cook at once. M. 4812-J.

YES—We teach the barber trade and give position in our chain of shops at good wages, for $30. Atlanta Barber College, 10 E. Mitchell Street, Atlanta, Ga.

FOR Colored Southern Automobile School, day and night classes. Corner Magnolia and Hulsey streets.

WANTED—Young men to learn pharmacy this fall; demands for our graduates exceed supply; next session begins October 1. Southern College of Pharmacy, 81 Luckie St., Atlanta.

WANTED—Men to learn barber trade; great demand for barbers; big wages; easy work; short time required; expert instructions; tools given; earn while learning. Write for free catalogue. Moler Barber College, 38 Luckie street, Atlanta, Ga.

WANTED—Men to learn barber trade. Teach you in a short while. Position furnished. Complete course $30; salary while learning. Call or write. Southern Barber College, 151 Decatur street.

YES, shave 10c, hair cut 15c, massage 15c, at 41 Marietta, 4 E. Mitchell, 115 Edgewood, 99 Whitehall, 52 Ivy. White workmen. Clean linen. Baths 15c.

HILBURN HOTEL
10 and 12 WALTON STREET,
FOR GENTLEMEN only; center of city, near new postoffice; rate 50c, 75 c and $1.00

HELP WANTED FEMALE.

WANTED—Girls who do all branches of work pertaining to hairdressing parlors. 56½ Peachtree St.

OPEN FOR FEW GIRLS to learn all branches pertaining to hairdressing parlors. We give diplomas. Will keep open nights. 56½ Peachtree St.

WOMEN—Get government jobs. Big pay. Write for free list of positions available. Franklin Institute, Dept. 602-G, Rochester, N. Y.

WANTED—A girl for general housework in family of three; room furnished. Apply 233 Myrtle.

A GOOD colored nurse. Apply 28 Druid pace. Mrs. Max Wright.

WANTED—At once, experienced millinery makers and saleslady for retail trade. Apply 115 Peachtree.

HANDSOME GIRLS TO POSE IN MOTION PICTURES. MODEL SIZE 36. CALL IMMEDIATELY. AL BARTLETT FILM COMPANY, 217 RHODES BUILDING.

WANTED—A good cook and a house-girl; must have references and live on the place; small family; good wages. Apply 66 Moreland, corner Austin Ave., Inman Park.

WANTED—Two good maids. 53 West Baker street.

WANTED—Good cook for half day; must live near. 268 Myrtle street.

WANTED—A stenographer at once. 605 Gould Building.

WANTED—First-class laundress to work on lot. Apply at once to 70 West Fifteenth St.

WANTED—Girl with recommendation for general housework in family of three; room furnished. Apply 233 Myrtle street.

WANTED—LADIES OF ABILITY and experience to solicit advertisements for a publication. 420 Kiser Bldg.

WANTED—A housekeeper; white woman without home who wishes to make her home with good family; will furnish transportation. Address Mrs. Austin Johnson, Piedmont, Ala.

WANTED—Experienced dressmakers' help. 34 Pulliam. Main 4088-L.

WANTED—Two high-grade salesladies for millinery. Do not apply unless you have had previous experience. See Superintendent, M. Rich & Bros. Co.

CONTINUED IN NEXT COLUMN.

HELP WANTED—FEMALE.

WANTED—Ladies to sell tickets; big pay. 56½ Peachtree St.

WANTED—Ladies to copy names and addresses for us at home during spare time; experience unnecessary; $5 weekly or more can be made; send 12 cents in stamps for first supply of material. Standard Copying Company, Nashua, N. H.

WANTED—Good cook. Apply in person Colonel J. C. Woodward, College Park.

WANTED—A good colored nurse and general houseworker; one who wants to leave city. Call at 376 Washington street.

WANTED—Settled woman cook for small hotel in country town. White or colored. Wadley Hotel, Wadley, Ala.

WANTED—Experienced operators for ladies' and children's dresses. Apply United Mfg. Co., 221½ Marietta St.

WANTED—Expert millinery salesladies who know how to make satisfactory sales. Grossman.

GOOD experienced nurse wanted for a child 1 year old. Apply at 1172 Piedmont avenue.

WANTED—Good white pantrywoman; one that has had experience in boarding house business. Must give good references. S. W., care Georgian.

WANTED—Job press feeders. Atlanta Envelope Co., 160-166 Marietta St.

WANTED—Good young girl for cook at 60 Penn avenue. Ivy 6888-J.

WANTED—Middle-aged nurse; references required. Apply 703 Piedmont avenue.

WANTED—Good cook. Apply 71 Sells avenue.

WANTED—A first-class nurse. Apply 910 North Jackson street.

WANTED—A good, reliable cook; good home, fair wages to right person; nice room on premises. Apply 646 Piedmont avenue.

SALESWOMEN wanted to solicit and assist manager in the sale of the best selling subdivision in Atlanta. Best possible contract and support. Address Manager, Box 245, Georgian.

RELIABLE and competent white servant; good home. Phone Ivy 4991-L.

WANTED—A good cook; middle-aged woman preferred; room furnished on lot if desired. Call at 123 Peeples St., West End.

WANTED—Young women and girls desiring attractive positions. Welfare of operators and clerks closely supervised by the company; their conduct on the premises carefully guarded by matron, woman supervisors and chief operator, who have complete control over the retiring and operating rooms. Short training course for those inexperienced; salary paid while learning. Salary increased upon being transferred to operating force, and for those becoming efficient, increased as they become worthy, with opportunities for ultimate advancement to $75 per month. References proving the standing of the applicant essential. Those having educational advantages preferred. Lunch room and comfortable retiring rooms provided with several hundred Carnegie Library books for the convenience of the operators. Matron and trained nurse in attendance. Apply 8:30 to 5, Southern Bell Telephone and Telegraph Company Training School, 25 Auburn avenue.

GIRLS LEARN MILLINERY; best trade on earth for women; pays $60 to $100 a month. Write Ideal School of Millinery, 100½ Whitehall st. We make over and retrim hats free.

GOVERNMENT POSITIONS OPEN TO WOMEN. Write for free list. Franklin Institute, Dept. 602-F, Rochester, N. Y.

HELP WANTED—MALE AND FEMALE.

WANTED—TWO GOOD COOKS; MEN OR WOMEN, WHITE OR COLORED. APPLY AT PEACHTREE INN.

WANTED—Men and women with ability to represent a superior line of underwear, hosiery and sweaters, sold direct to the wearer, on good commission basis; repeat orders assured. Apply to or write Mr. A. H. Putnam, 36 E. North Ave., Atlanta, Ga.

ANY intelligent person may earn steady income corresponding for newspapers. Experience unnecessary. Address Press Corresponding Bureau, Washington, D. C. 25-19-7

WANTED—Experienced stenographer in law office at Royston, Ga. Alex Johnson.

WANTED,
Cotton Mill Help
SPINNERS AND FRAME HANDS ESPECIALLY.
High Wages.
Fulton Bag & Cotton Mills, Atlanta, Ga.

PICTURE PLAYS.

WRITE MOVING PICTURE PLAYS. WE SHOW YOU HOW. We are in the film business, thus know how to criticise. Write us. Al Bartlett Film Co., Rhodes Bldg.

TEACHERS WANTED.

WANTED—Kindergarten teacher to take charge of class from 10 to 12:30 Sundays at Universalist Church. Phone Mr. Beauvais, Main 3026, or call at 36 North Pryor street.

SCHOOLS needing teachers and teachers desiring schools should write us. To schools we make no charge for our services; to teachers a very moderate charge. Address Department R-4, Clanton & Webb, Managers, Rhodes Building, Atlanta, Ga.

TEACHERS WANTED—Especially principals and assistants. Foster's Teachers Agency, 616 Third National Bank Bldg., Atlanta, Ga.

AGENTS AND SALESMEN WANTED.

AGENTS wanted to sell a new book, "Wonders of Providences," a great record of God's faithfulness in dealing with the people of all classes; 350 pages; price, $1.25. We pay agents 50 per cent commission. Hopkins Book Concern, Atlanta, Ga.

SPLENDID opening for several good parties handling our specialties. Handsome earnings. Apply promptly. Associated Factories, Box 184, Statesville, N. C.

AGENTS make $3 to $5 a day selling our wardrobe outfits. Sells for $1.50. Write for particulars. Bullock Importing Company, Henderson, N. C.

WE WANT an agent on every R. F. D. and in every town in the South; fine trade puller for small town merchants. Write for proposition. Chas. D. Barker, 23 Peters St., Atlanta, Ga.

WANTED—Salesman to sell CASEY JONES 5-CENT CIGARS. Address, with reference, Havana Cigar Co., St. Augustine, Fla.

AGENTS—For staple articles; big commission; sells like wild fire; samples free to workers. H. T. Grady Co., 109 Woodward avenue, Atlanta, Ga.

WANTED—Two real salesmen who would not blow up to make $300 to $500 per month, to work Atlanta. If you are not a salesman don't come around. If you are one of those things, call at 407 Edgewood avenue. Puncture Seal Co.

PORTRAIT AGENTS—Send your work direct to artist and get better work. We get order out on time. Prices to suit your trade. Stevens Bros., 33 Weyman avenue, Atlanta.

WANTED—Agents everywhere to handle fast selling necessities; make $5 to $15 daily. Write for catalogue and agents' prices. Samples free. Hatcher Mfg. Co., Dept. 3, Atlanta, Ga.

CONTINUED IN NEXT COLUMN.

AGENTS AND SALESMEN WANTED.

TWO experienced ladies of neat appearance with a big following to sell ladies' clothes on credit; salary and commission. Apply 120 Edgewood Ave.

AN AGENT in every county to sell our new maps. Times will be good and money plentiful this fall and winter. Quick advancement to the right party. Call at once. Huse Company, 520 Temple Court, Atlanta, Ga.

FIFTEEN good salesmen wanted to sell out a beautifully wooded subdivision, less than three miles from center of city; exceptionally liberal commissions offered. Apply 204 Trust Co. of Georgia Bldg., between hours of 9 and 10.

GARTSIDE'S IRON RUST SOAP (U. S. registered patent No. 3477) removes iron rust, ink and all unwashable stains from clothing, marble, etc., with magical effect; good seller; big bargains; house-to-house agents and store salesmen wanted. The original 25c a tube. Beware of infringements and the penalty for making, selling and using an infringed article. Address Rust Proof, care Hearst's Sunday American.

SALESMEN WANTED.

WE ARE organizing a stock company to manufacture a United States metallic railroad tie, and are in need of two first-class salesmen of proven abilities and with large city acquaintances. Splendid opportunity for men who want to prosecute this proposition with indefatigable assiduities. Call between 4 and 5 p. m. at 611 Empire Life Building.

AGENTS—Don't be greedy for work; easily make $4 to $10 a day; sell everywhere without talk; sample 25c; catalogue free. Sanitary Household Company, McElhattan, Pa.

SALESMEN—Side line or exclusive; cutlery assortment; $18.75 commission on each sale. Snappiest deal of the year. Write quick for territory. National Importing Company, St. Louis, Mo.

AGENTS make $25 to $100 every week selling sign letters for stores and offices; success guaranteed; samples and particulars free. Address Sign, Box 962, care this paper.

SALESMEN—Traveling, to sell dry goods specialties; also blankets and flannels to retail merchants; excellent sideline; liberal commission. L. J. X., care Georgian.

WANTED—Representative for a high-grade steam specialty; practical steam man or man with established territory preferred. Do not object to selling non-competitive goods. Address Established 900, care Georgian.

SALESMEN—Capable specialty man for Georgia; staple line on new and exceptional terms; vacancy now; attractive commission; $35 weekly for expenses. Capable, A-65, care Georgian and American.

SALESMEN everywhere; $15 daily selling $20 soda fountain. Address Manufacturer, Box 151, care Georgian and American.

SALESMAN wanted for country towns; $25 weekly salary and $5 per day allowed for expenses when traveling. Salesman, Box 30, care Georgian.

AGENTS—$20 daily; easy sales; big profits; selling 50c sheet music for 6c. Latest hits, best publishers, largest variety. Write quick. Music, Box 80, care American.

WANTED—Agents in every town; sell to automobile and motorcycle owners; quick seller; good profits; investigate to-day. Address P. O. B., Box 539, care American and Georgian.

GREATEST dry goods bargains on earth; fine dress lengths, etc. Agents wanted. Address Remnant, Box 24, care Georgian.

A SPLENDID opportunity is offered agent to visit old and new customers with established brand of guaranteed hosiery. Liberal inducements. Protected territory. Credit. Parker Mills, 735 Chestnut street, Philadelphia, Pa.

WANTED—First-class automobile salesman; reply, giving age, experience and full information. Address Box 731, care Georgian.

WANTED—Two energetic, high-grade salesmen, ones who can present a high grade proposition to retail merchants in the city. Apply room 33, Moore Bldg. It's good. Come.

BLESSING TO AGENTS—Chance of lifetime; enormous sales; hat pin point protectors; surprising terms; sample 10c. D. P., Box 534, care American and Georgian.

WANTED—Three real salesmen; men who have ambition to make a permanent connection with old-established firm on high-grade nationally advertised specialty, sold to all classes of retail trade in towns and smaller cities. Producers can connect with $3,000 annually, or better, more than expenses. References and bond required. Address C., Box 401, care American.

WAYS to make money easy. Quick! Particulars free. Address Box 400, care American and Georgian.

JAEGER, JR., VACUUM CLEANERS. Get the sales; large profits; special wholesale prices. Address J. M. C., care Georgian and American.

SALESMAN to handle a popular line of fur neckwear and fur muffs as sideline on commission; one who is acquainted with the trade; security for samples required. Answer Samples, Box 5, care American.

DON'T READ—Attention, copyrighted. Expert salesmen can make $250 per month selling county rights; no competition; exclusive territory. Exclusive, care American.

WANTED—Good stock salesmen who can sell shares and get the money. Nothing to equal this opportunity. Good commission. X. Y. Z., care American.

WANTED—Five ambitious and energetic women to sell corsets. Business training free. Corsets, care American.

SPECIALTY SALESMEN—How does $500 per month sound to you? If you have made good selling pianos, scales, typewriters, books, adding machines, insurance, stocks and bonds, automobiles or other lines where creative salesmanship is essential then you can get a permanent contract with leading real estate firm operating only in high-class Atlanta property, which will pay you $500 per month and more. All replies confidential. Address Future, Box 108, care Georgian.

$50 PER WEEK easily made; free samples to workers; big sellers; premium on every sale; agents get busy. Write quick for our big offer. It sells on sight. Address C. A. M., Box 152, care Georgian.

AGENTS—Salesmen—Monthly directory of newest, best selling specialties sent free. Address Distributor, Box 53, care American.

AGENTS—Just out. Hot weather sellers; self-heating iron; 1 cent does a week's ironing; light in weight; low priced; credit given. Sample free to workers. Address Iron, care American.

AGENTS—Increase your sales 100% by giving away our $160 certificates. They cost you nothing but postage yet are worth $160 each to your customers. Greatest sales stimulant ever discovered. Send 2c stamp for ten samples, $16 worth. Address American Specialty Company, 404 Park avenue, Sherman, Texas.

WANTED—Agents; $500 monthly; tremendous demand now for Power Tire Pump. Latest auto accessory. Agents "cleaning up" everywhere. Quick action necessary. Get busy. Nicholas, Box 42, care American.

AGENTS—Sign men make $10-$20 daily selling our flexible letters; handsome, durable, universal use; anybody can put up. Write particulars, sample. Address C-944, care American.

LIVE agent or company to take over the exclusive local agency of a positive seller to grocery, hardware and furniture houses. Address M. S., Box 40, care Georgian.

EARN big money selling college pennants, hat bands and pillows. Write for sample. Address Capital, Box 30, care Georgian.

THIS model watch pocket-lighter sells to everybody; better than any dollar lighter; live agents sell hundreds daily; big profits; samples 25 cents; new catalogue of many other lighters now ready; buy from the factory. Address Sales, Box 43, care Georgian and American.

AGENTS—We have the greatest and fastest selling line of new patented household articles; best in spring and summer; make $5 to $25 daily; housewives can not resist our snappy goods; nearly every demonstration means sale; exclusive territory—but be quick. Quick, care American.

CONTINUED IN NEXT COLUMN.

AGENTS AND SALESMEN WANTED.

BOY IN EACH TOWN—Will develop and place right boy in good attractive business; earnings from $2 to $10 to start; every boy who can furnish unquestionable references should write at once. Boy Scouts preferred. Scouts, care American.

SALESMEN—Resourceful men for road who have successful records on specialty propositions; commission contract, with expenses guaranteed. Answer C. Y. D., care Georgian.

AGENTS—Handle remarkable money-getter; easy to sell; easy to handle; repeat orders most every house. Write for free sample. Address Southern, Box 9-C, care Georgian.

SALESMEN—High-grade, who know their services are worth at least $75 per week and can present a high-class proposition to parties already interested; successful stock or bond salesmen preferred. Answer Bonds, care Georgian.

EVER HAD experience selling goods? Could you sell a good dollar for 100 cents? If so, we can use you. Must be industrious, of good appearance, male or female. Hustlers only. Box V-116, care American.

REPRESENTATIVE, individual or jobber, to market high-grade structural steel and industrial paint; exclusive Atlanta territory; commission basis; only high-class man with references. Box C-100, care Georgian.

SELL BY MAIL—Pleasant, profitable business means independence; start spare time; co-operate with established corporation; we furnish best sellers; factory prices; valuable booklet free. Answer Factory, Box 6, care Georgian.

SALESMEN—Splendid sideline for salesmen calling on retail and wholesale drug trade, permanent stores and jobbers; pocket samples, liberal commission. Peerless, 96, care American.

BEST paying agency proposition in United States; assures $1,500 yearly; inexperienced taught how to make it; let us show you. Reply 96, care Georgian.

SALESMEN—Drug salesmen to sell a high grade line of toilet preparations as a sideline; liberal commission; quick sellers; established twenty-five years. Address Drugs, Box 5, care Georgian.

SALESMAN—To solicit orders for office supplies and stationery. We desire applications from hard-working, conscientious and first-class men only; good prospects are assured for a competent man; state qualifications fully. Address C. Z., Box 4, care Georgian.

FOR the best selling policy in existence; a thirty-million-dollar company; most liberal terms to agents; pure protection, the kind of insurance everybody wants; men and women; age 21, $9.38; age 35, $14.08; age 50, $23.60; age 55, $35.55; rates based on the American experience table of mortality; safe and sound; large reserve fund deposited with home State; every one wants it when once explained to them. Write S. W. Joiner, Southern Manager, 608 Temple Court Bldg., Atlanta, Ga.

LET ME PAY you $50 monthly; only ten minutes of your time daily required; all work done in your home; no canvassing; no capital; also show you how to start mail order home business; instructive booklet and literature explaining business and above salary. Box J-32, care Georgian.

AGENTS—Both sexes; we will start you earning big money; begin to-day. Write for particulars. Estes, Box 92, care Hearst's American.

SALESMEN—Sell advertising pipes; every merchant buys; commission liberal; samples on request. 9-C, care Georgian.

SITUATIONS WANTED—MALE.

SPECIAL RATES for Situation Wanted ads. 3 lines 1 time, 10c; 3 times, 20c; 7 times, 40c.

WANTED—Position as bookkeeper or assistant; cashier or general office work; capable of handling correspondence; seven years' experience in general office work and two years' bookkeeping experience; can furnish best references. Box 143, care Georgian.

PERMANENT position by experienced stenographer; references. Address F. C., Box 68, care Georgian.

AM desirous of clerical position; can you use me? Address Wilmer Angier, city.

WANTED—A good line of South Georgia syrup on a commission basis for North Georgia direct from shipper. Salesman, Box 121, care Georgian.

WANTED—Position as farm superintendent; can furnish best of references. E. E. Akin, Barnesville, Ga.

WANTED—Position in retail grocery store, with several years' experience; can furnish references. Address P. C. B., 441 Fraser street.

WANTED—By young man, aged 24, temporary employment or half day work until I can locate in my line permanently. Good clerical man and salesman, with six years' business experience. If you need a man for a few weeks see me. J. W. C., Box 60, care Georgian.

WANTED—By an experienced colored chauffeur position at once; can give the best of references; willing to do house and yard work. Phone Main 1077. Charlie Hatchett.

PRACTICAL MAN wants position as salesman with printing concern in Atlanta. Eighteen years' experience in printing and lithographing. Catalogs and booklets a specialty. Former manager of large printing establishment. Answer Box 703, care Georgian.

WANTED—Position on farm; middle-aged man, strong, healthy; little experience. Address Farmer, care Georgian.

WANTED—By medical student, position in afternoons. Address G. F. M., Box 29, care Georgian.

EXPERIENCED bookkeeper and credit man desires position; competent and reliable; first-class references and bond. Address O. H. M., Box 235, care Georgian.

WANTED—Position as plumber helper; middle-aged man; strong and healthy; little experience. Plumber, care Georgian.

WANTED—Position by expert bookkeeper and accountant; can furnish best of references; now have charge of office in North; wish to change climate. Phone Ivy 4012.

COMPETENT bookkeeper open for position. Address C. B. J., care Georgian.

WANTED—Position by young man that has three years' experience collecting in the city. Box 121, care Georgian.

WANTED—Position as shipping clerk or city salesman; five years' experience with largest shippers of Atlanta. References given. Address M., Morrow, Ga.

YOUNG COLORED man wants position as butler; good references. W. Bonner, 26 Fitzgerald street, Atlanta.

SITUATION in any kind of office work collecting or salesman; experience steno-bookkeeper, traveling salesman and general office work. Address L. L. N., care Georgian.

AN efficient and reliable colored chauffeur desires situation in city; A-1 references. Atlanta phone 3310.

A-1 STENOGRAPHER wants position in law office. Atlanta phone 3161-F.

WANTED—Position by first-class clothes presser. Have experience. 418 Martin street.

COOK, with tents for ten people, will go on fishing, hunting or camping trip; reasonable. Address J. F., care Georgian.

WELL experienced man desires position in city as night watchman, fireman or any honorable night work. Good references. Address J. A. Bankston, Fairburn, Ga.

EXPERIENCED carpenter foreman wants job. Can give good references. Address L. B., Box 37, care Georgian.

EDUCATED white man, 26, earning $1,800, desires outdoor physical work to improve nerves. Salary secondary consideration. Address B. B., 125 Juniper, or phone Ivy 3578.

WANTED—Position by boy, age 17, in office or store; have some knowledge of bookkeeping. Address J. W., Box 600, care Georgian.

EXPERIENCED graduate electrician and machinist wants position. Electrician, care Georgian.

COLORED MAN wishes job as first-class cook; good references; also do housework. Address W. H., care Georgian.

CONTINUED IN NEXT COLUMN.

SITUATIONS WANTED—MALE.

EXPERIENCED accountant desires small set books requiring two to four hours per day; reasonable charge. H., Box 484, care Georgian.

EXPERIENCED double-entry bookkeeper and office man desires position at once. Unquestionable references from former employers and bond if required. Address A. H. X., care Georgian.

WANTED—Situation as automobile repairer and driver; good references can be given. Must have work at once. Address G. W. S., 448 Auburn avenue.

WANTED—Position as hotel chef. Have references in both North and South. Thomas Glover, 55 Collier street.

YOUNG MAN desires position as bookkeeper or assistant or office work; prefer place where some stenographic work is required; employed at present, but desire to change; interview solicited. J. W. L., 17 Mills St.

WANTED—Position on gentleman's country place as working foreman. Am trained in care of automobile, motor boats, horses, landscaping or anything connected with such a place. No liquor, no tobacco. References from best families. Foreman, Box 26, care American.

YOUNG MAN wants work tracing or plotting new maps or doing surveying, calculating. Have had experience. Best references. Surveyor, Box 24, care Georgian.

EXPERIENCED window trimmer and show card writer wants position. I am also experienced in gents' furnishing goods. Will work inside when not busy with the windows. Can furnish the best of references. Address Box Y-710, care Georgian.

YOUNG MAN, aged 18, capable and reliable, two years with last employer, wants place with substantial firm where there is a chance of advancement. Address Box M-710, care Georgian.

HIGHLY educated Spanish young man desires position. Graduated bookkeeper, some stenography. English, Spanish, some French and Italian. Meneces, Box 22, care American.

WANTED—Plumber, all-round man, 30 years old, would like steady position with building company, or corporation, long experience. Address J., Box 67, care American.

WANTED—Position by former New York coachman and chauffeur, with private family, where good, careful driving, economy, sobriety and courtesy will be appreciated; married, aged 40, one child. Box X-20, care American.

YOUNG MAN of steady habits, experienced bookkeeper and cashier, or expert shipping clerk, wants position with large concern; employed at present. H. H., care Georgian.

SITUATION WANTED by auto tire repair man; six years' experience in some of the largest shops in the country. Know the position thoroughly and know how to show a profit. Address Box L-401, care Georgian.

PRACTICAL registered druggist desires position; temperate and good references. Address Trional, care American.

WANTED—Position by young man aged 25; high school education; good penman and calculator. Must have work at once; past profession, teaching. Address F., Box 17, care Georgian.

MAN, 30 years old, wants position as night watchman or other work. Address A. B., Box 508, care Georgian.

WANTED—Position by young man as pressman. Will accept reasonable salary. Address Press, Box 495, care Georgian.

SITUATION WANTED by thoroughly experienced bookkeeper and mercantile man, capable of managing a business; A-1 reference; age 31; married; steady, moral; at present holding good position in Florida. Desire to make change. Write me. I may be the man you want. Address Box O-201, care Georgian.

SITUATION WANTED by well-educated German, 31 years old; speaks four languages, with eight years' experience in office work; competent bookkeeper; wants permanent office position or as salesman. Will accept position with good possibilities for a trial month. Address Box U-701, care Georgian.

AN AMERICAN young man, 21, speaking and writing Spanish fluently, desires position with manufacturing concern. Any respectable position considered. Address Box S-630, care Georgian.

SITUATION WANTED by thoroughly competent gents' furnishing and clothing salesman. Would like a chance by August 15. Can furnish best references. Employed now. Address Box Z-178, care Georgian.

WANTED—Position by capable young man; experienced salesman, but would accept any kind of inside work. Address C. A. P., care Georgian.

EXPERT auto tire repairer, with factory and shop experience of more than two years, desires good location. Address H. A. J., Box 655, care Georgian.

WANTED—Position at any kind of honest work by young man with three years' experience in grocery business; good references. C., Box 898, care Georgian.

GENTLEMAN of culture and extensive travel is open to engagement as companion to elderly gentleman for fall and winter. South Seas, Hawaii or the Orient preferred. Reasonable. Address Y., Box 564, care American.

SITUATIONS WANTED—FEMALE.

SPECIAL RATES for Situation Wanted ads. 3 lines 1 time, 10c; 3 times, 20c; 7 times, 40c.

A MIDDLE-AGED WIDOW, good housekeeper, wants position in small family or widower's home; need place at once. Address Mrs. E. H., Box 50, care Georgian.

MIDDLE-AGED, experienced nurse wants position as nurse, companion to invalid; references. Address Miss Music, 19 Tennessee avenue. Phone Main 3845-J.

YOUNG LADY desires position as stenographer, bookkeeper or general office work; several years' experience. Box 432, care Georgian.

YOUNG LADY, experienced in all lines of office work, desires position immediately. Salary no object. Address B. R., care Georgian.

WANTED—Position as stenographer; one year's experience. Call Main 2120-L.

WANTED—By a refined lady, a position in a nice family or companion and assistant housekeeper. Address Companion, care Georgian.

FIRST-CLASS cook wants position; can furnish good reference. 126 E. Baker.

STENOGRAPHER desires position; have had a year and half experience and can give references. Address C. P. J., care Georgian.

POSITION wanted by lady with fifteen years' experience in general office work; best of references. Address Post, Box 28, care Georgian.

GOOD COOK wants cook's place. Will cook $5 a week and room and carfare. Lula B., 144 Grogman street, South Atlanta, Ga.

COLORED GIRL wants a nurse or office job. L. D., 131 Gilmer street.

STENO-BOOKKEEPER who can handle correspondence; A-1 references. Address Permanent, Box 611, care Georgian.

YOUNG LADY would like position in doctor's office. Several years' experience. Call Ivy 1326.

WANTED—Position by graduate nurse in physician's or dentist's office. Address K. C., care Georgian.

WANTED—Position by stenographer with several years' experience; references furnished. Phone Main 2445-L.

GOOD WASHERWOMAN wants washing on lot or a half-day position. Address M. J. B., 214 West Hunter street.

COMPETENT servant wants position as maid in private home; room in house. Address 49 Luckie street (rear.)

GOOD LAUNDRESS or general housecleaner wishes position at once. Annie Wellons, 14 Wilson street.

A NICE colored girl wants a job as maid in private family. Apply 51 Clifton st.

TWO good colored women; good cook and maid or nurse. Apply 51 Clifton street at once.

WANTED—Position at once as bookkeeper and stenographer; have some experience. Call Miss E., Decatur 497. Can furnish references.

WANTED—Sewing by the day; can furnish best references. Address R. O. B., or Seamstress, No. 26 Fitzgerald street.

CONTINUED IN NEXT COLUMN.

Want Anything?

TELEPHONE
MAIN 100
ATLANTA 8000.

Telephone clerk will take your ad, and, if requested, assist you in wording, or will write the ad for you—that's his business. He will also make it as brief as possible to obtain the results desired. In order to accommodate customers accounts will be opened by phone, but you will make payments promptly after publication or when bills are presented by mail.

Classified Advertising Rates:

1 insertion	10c a line
3 insertions	6c a line
7 insertions	5c a line
30 insertions	4½c a line
90 insertions	4c a line

No advertisements taken for less than the cost of two lines. Six words make a line.

To protect your interests as well as ours, an order to discontinue an ad will not be accepted over the phone. Please make order to discontinue in writing.

TELEPHONE
MAIN 100.
ATLANTA 8000.

LITTLE ADS THAT BRING BIG RESULTS

SITUATIONS WANTED—FEMALE.

EXPERIENCED undergraduate nurse with first-class references from doctors and patients wishes cases to nurse. Maternity a specialty. Ivy 7304-J.

WANTED—Position in private home by young woman as companion and nurse; am experienced sick nurse; or would accept institutional work, or doctor's office. Companion, care Georgian.

A THOROUGHLY efficient young business woman desires a position; is an experienced bookkeeper and understands all office detail; widely experienced and best of references. C. C. C., Box 22, care Georgian.

STENOGRAPHER with several years' experience desires position; can furnish references. Phone M. 3770-J.

SETTLED white woman wants place in small family, or with widower with small children, to do light housework; can give city reference. 230 Berean Ave. A. E. Hemphill.

YOUNG LADIES' orchestra open for engagements. Can furnish two, three or four pieces. Address T. S., care Georgian.

COMPETENT stenographer; must have work at once; neat appearance; salary no question. P. O. Box 1434.

SITUATION WANTED—Teacher of vocal music and French wishes to exchange lessons for board in refined, quiet family living in select neighborhood. Address G-201, care Georgian.

TEACHER wants position for September 1; young lady, college graduate, normal trained; prefers domestic science. Address Box 23, Mountville, Ga.

WOULD LIKE to have work with some photographer; have some experience. Miss M. E. O., 99 Jones avenue.

YOUNG LADY desires position as stenographer or typist; one year's experience. Miss X. Y. Z., Box 84, care Georgian.

SITUATION WANTED—Thoroughly experienced telephone operator with responsible concern; seven years' experience with private exchange work; best references; no agents. Address Box T-501, care Georgian.

SITUATION WANTED — Expert masseuse wants position in sanitarium or institution, or with private lady in summer resort; doctor's certificate. Address Box I-149, care Georgian.

EXPERIENCED, competent young lady stenographer desires position; now employed; salary $10 per week. A. L., care Georgian.

WANTED—Position by young lady as stenographer; three years' experience. Address N. R. W., Box 80, care Georgian.

SITUATION WANTED—French dressmaker, formerly with Marshall Field in Chicago, wants position; perfect fitter. Address Box W-709, care Georgian.

WANTED—A situation by a white woman as working housekeeper; a fine cook; best of experience. Miss C., Box 28, care Georgian.

SITUATION WANTED—Position as companion by refined Christian elderly lady wanted; best of references. Address Box R-409, care Georgian.

AN experienced and capable housekeeper wants position where competency and worth are appreciated. Address K., Box 911, care Georgian.

SITUATION WANTED—Educated, capable woman wants position in doctor's office, or similar work; half days or otherwise. Address Box K-731, care Georgian.

WANTED—Position by a refined Christian lady as sick nurse; can give the best of references from best doctors and patients; maternity cases a specialty. Call for Nurse, Ivy 4274-J. Address Mrs. M. J. C., care Georgian.

SITUATION WANTED — Experienced long hand bill clerk wants position; good footer and extender; four years' general office experience; can do light bookkeeping. Address Box P-803, care Georgian.

SITUATION WANTED — Middle-aged lady, college graduate, teacher, ten years' experience, would like to make a home for two or three children; would give personal supervision or private instruction if desired; arrangements must be made before October 1. Address Box W-810, care Georgian.

SITUATION WANTED — Young lady wants position as librarian in law office or educational institution; has experience of stenography, typewriter and bookkeeping; also experienced in law work. Address Box P-171, care Georgian.

GOVERNESS wishes position in refined home; high school graduate, with college training. Music a specialty. Address Miss M., care Georgian.

PUBLIC STENOGRAPHERS.

A. N. GOOCH, 21 Inman Building Main 5476.
PUBLIC STENOGRAPHER.

ATTENTION, TRAVELING MEN! Specialty, dictation to typewriter. Phone Main 3399-J. 421 Kiser Building.

DRESSMAKING—DRESSMAKERS.

WANTED—Sewing by day; $1.25 per day; first-class dressmaker. Dressmaker, 374 E. Hunter.

SITUATIONS WANTED—MALE AND FEMALE.

IF YOU WANT first-class housecleaning call Ivy 3082.

BUSINESS OPPORTUNITIES.

HALF INTEREST in an established medicine manufacturing business, incorporated, with little competition; to acceptable party; health of owner forces him out of the city and he must have some one to take charge of and operate the business; small price or will consider a trade; it's worth looking into. See YOUNG & GOODROE, Business Brokers, 413 Peters Building.

BUY A HOME for fifteen or twenty dollars cash; will build cottage home on car line within 5-cent fare belt, and sell to reliable wage-earner just like rent; only fifteen to twenty-five dollars first payment. Address Asco, care Georgian.

WANTED—To buy a small rental or insurance business, or would buy interest. Give particulars. A. B. C., Box 88, care Georgian.

GARAGE FOR RENT—$5 per month. Mrs. J. K. Martin, 74 Forrest avenue.

CONTINUED ON NEXT PAGE.

BUSINESS OPPORTUNITIES.

JEWELRY MANUFACTURING and repair, incorporated; doing a good gusiness and growing every day; want partner with $800 cash; might accept lot or equity in small property; devote only part of your time if you wish; get busy on this. See YOUNG & GOODROE, Business Brokers, 413 Peters Building.

FOR SALE—On account of bad health, a complete shop for repairing and upholstering furniture and with machinery for making cabinet work of any kind located in live town of 20,000 and capable of making showcases, store fixtures, etc. Party with small amount money can secure a good money-maker if able to give attention to same. Address at once G. E., Box 438, care Georgian.

BOARDING HOUSE; central location; North Side; two blocks from Candler Building; cheap rent; full of boarders; the furniture and furnishings are good and clean; price only $600 and it's cheap, too. See YOUNG & GOODROE, Business Brokers, 413 Peters Building.

FOR SALE—Soda, cigar and candy business; 24-syrup fount, 9 tables, 36 chairs, carbonater, counters, ice cream outfit and everything used in the store. Doing good business. Owner going in other lines. Address Box 256, Eufaula, Ala.

TAILORING BUSINESS; established; first-class and catering to the better class; making money; want good party for outside work; price about $1,000 for half interest; you can deposit your money in the bank for a month to see if all is agreeable. See YOUNG & GOODROE, Business Brokers, 413 Peters Building.

FOR SALE—Barber shop doing business at reasonable price. Call Owner, Atlanta phone East Point 112.

DRUG STORE FOR SALE; good town of 2,000 people; Northeast Georgia; old established business; owner retiring; stock and fixtures invoices about $3,500; for particulars see YOUNG & GOODROE, Business Brokers, 413 Peters Building.

YOUNG and prosperous manufacturing corporation desires $5,000 additional capital (with or without services) for enlarging capacity and expanding territory. No speculation. Full investigation invited. Young man preferred. Address P. O. Box 714, Augusta, Ga.

WANTED—Party with $3,000 and services. Opportunity to double money. Address Opportunity, Box 450, Georgian.

BOTTLING PLANT for sale, account of owner's ill health; fully equipped; established trade; control several drinks; in one of Georgia's best counties; 40 miles of Atlanta; good territory; no other plant near; for quick sale only $950; worth $1,250; big opportunity. See YOUNG & GOODROE, Business Brokers, 413 Peters Building.

ROOMS AND BOARD.

EXCELLENT meals, nicely furnished rooms; reasonable rates; conveniences. 26 Capitol Ave.

LARGE, well ventilated rooms, good table; in walking distance of center. Main 1978. 178 Washington street.

FURNISHED ROOM with board in private home; all conveniences; young men preferred. 35 East Fourth street.

NORTH SIDE, private home, would like one or two couples for the winter. Ivy 1384-J.

NICE ROOM and board at 299 Whitehall street.

226 IVY STREET.

NICELY FURNISHED ROOMS, WITH GOOD BATHS, HOT AND COLD WATER AT ALL HOURS IN BUSINESS SECTION; EXCELLENT TABLE BOARD. IVY 5432.

NICELY furnished rooms and excellent table board. M. 449-J. 269 Washington; just seven blocks from Capitol.

ATTRACTIVE rooms with board; furnace heat; ideal location. 75 West Peachtree. Ivy 1449-J.

TWO ROOMS and board for four nice ladies; private family; every convenience; $5 per week. 510 Crew street. Main 848-J.

HOTEL PASADENA.

NICE ROOMS and extra good table board. Ivy 5621-J. 50 Houston street.

TWO lovely rooms with board; Peachtree; gentlemen or couple. Ivy 1779-J.

FURNISHED room with excellent board; also table boarders wanted. 72 Spring street.

TABLE BOARD—The Wilton, 220 Peachtree St.; new management; in business section; usual rates. Ivy 5795.

220 Peachtree Street, The Wilton

ROOMS and board; modern conveniences; splendid table, family style; prompt service; reasonable rates. Miss Kirtley. Ivy 5795.

NICE ROOMS and board reasonable; close in. 98 Capitol Ave. Main 4413-J.

IN private North Side home two nice gentlemen boarders with home privileges. Ivy 1734-J.

ROOM AND BOARD for young man; steam-heated home. Ponce DeLeon avenue. Ivy 4538.

LARGE front room, neatly furnished; electric lights, steam heat and all conveniences, with good table board; close in. Main 2690-L.

BEST MEALS IN TOWN, $3 WEEK; ROOM AND MEALS, $4. 197 SOUTH PRYOR. CALL MAIN 5048.

TWO young men boarders, also table boarders. 143 W. Peachtree. Ivy 2104-J.

ONE nicely furnished room, with excellent table board, $5 per week; bath, with hot and cold water, close in, one block of Peachtree street. Three minutes' walk from Candler Building. 26 East Cain street.

FURNISHED ROOM—All conveniences, private family, close in, with or without board. 256 Houston street. Ivy 2782-L.

HANDSOMELY furnished room, with board for one or two high-class young men. Private home. Ivy 7727-J.

ONE nicely furnished room with good table board; reasonable rates; walking distance. 21 West Peachtree place.

EXCELLENT table board, close in. 21 W. Peachtree Place.

ROOM and board, choice location, two blocks Georgian Terrace; every convenience. Young men preferred. Phone Ivy 2927-J.

BOARD in a nice refined home on Ponce DeLeon avenue, three or four young men preferred; all conveniences; steam heat. Ivy 7848-J.

EXCELLENT meals, nicely furnished rooms, with all conveniences, at reasonable rates. Main 1074.

LARGE and single room, with select board; all conveniences. 39 East Third street. Ivy 3349-J.

ONE nicely furnished front room for couple or gentleman, with or without board. 349 Central avenue.

WANTED—Boarders for nice, large rooms; electric lights, steam heat; everything convenient, also can accommodate a few table boarders. 18 W. North Ave. Bell phone Ivy 6576-J.

WANTED—Boarders in private family; no children; all conveniences. Phone Mrs. Neal, Ivy 7089-J.

LISTEN! Extra nice rooms, with or without board. 308 S. Pryor. M. 2456L.

WEST PEACHTREE RESIDENCE—Large, delightful front room, also single room; steam heat; good table. Ivy 1959-L.

NICELY furnished rooms, with or without board, in private North Side family; furnace heat; private entrance and bath; suitable for one or two gentlemen. Phone Ivy 1132.

NORTH SIDE, private home, would like one or two couples for the winter. Ivy 1384-J.

FRONT ROOMS, running water, furnace heat home cooking, fine location, between the Peachtrees. 28 and 32 North avenue. Mrs. D. H. White. Ivy 6135-J.

TABLE BOARD. BEST SOUTHERN COOKING, $5.00 PER WEEK. MEALS SENT OUT 50c EACH. 477 PEACHTREE STREET. TWO BLOCKS IN FROM GEORGIAN TERRACE. IVY 7010.

CONTINUED IN NEXT COLUMN.

ROOMS AND BOARD.

ONE BLOCK from Peachtree on East North avenue, rooms with private bath and all conveniences; also table board; individual tables; the very best cooking and service. Phone Ivy 4630-J.

WANTED—Roommate for young man; private family, also table boarders. 84 West Peachtree. Ivy 7635-J.

Leland Hotel American Plan. 29 Houston St. Ivy 1064.
Excellent table. 20 meals tickets $5.00. Quick and polite service.

TABLE BOARD CLOSE IN. 85 LUCKIE ST. IVY 3150.

TWO large, nicely furnished rooms; good table board. 121 Capitol Square. Main 4839-L.

ONE nicely furnished room for two or three young men, with board. 52 Formwalt.

TABLE BOARD CLOSE IN. 111 WALTON. ATL. 5326.

PEACHTREE INN 391 Peachtree street. Phone Ivy 9129.
High-class residential hotel. All conveniences. Meals excellent. Single room, with meals, $7.50 week and up; without meals, $3.00 and up.

FINEST meals in city; home cooking; give us a call. 160 Spring street. Atlanta phone 1874.

THE ELM HOUSE—Nicely furnished rooms and board; rates reasonable. 291 E. Hunter.

FORSYTH HOTEL.
COMFORTABLE rooms, 50c up. Special rate per week. Nice meals, 25c. 50½ South Forsyth street.

Bellevue Inn 57 E. Third St. Ivy 1598-L.
Nicely furnished single or double rooms, steam heated, with or without meals.

87 EAST NORTH AVENUE.
NICELY FURNISHED rooms with all conveniences. Ivy 2423-J.

TABLE BOARD, CLOSE IN. CHEAP. 67 LUCKIE ST.

HOTELS.

Stag Hotel 5 Walton St. Rates, $1 and $1.50, including shower and plain baths.

CHOP SUEY.
ALL KINDS of American and Chinese dishes. 17½ Alabama street. Hoey M. Yow, Mgr.

BOARD WANTED.

BOARD AND ROOM wanted in strictly modern boarding house or private home. Rate, about $40 month. Must be fairly close in. Reply H. I. J., Georgian.

TWO ROOMS and board for three adults and one 3-year-old child. In replying state price and location. Address C. D. X., care Georgian.

BOARD WANTED for young men attending the Atlanta College of Pharmacy, which opens October 6. We would like the address of any one who can furnish good board and lodging at $5 a week. Address Dr. George F. Payne, president, 255 Courtland street, Atlanta, Ga.

WANTED—Business women, furnished room and kitchenette with heat or board; private family; near in. Box 253, care Georgian.

TWO young men want steam-heated room, separate beds, one meal and lunch, reasonable, near car line. O. W. T., care eGorgian.

WANTED—By couple, room and board, in private family; state terms. N. L. J., care Georgian.

WANTED—Board, by middle-aged woman, furnished room with or without board, in steam heated apartment; name terms. D., care Georgian.

FURNISHED ROOMS FOR RENT.

THE PICKWICK.
NEW TEN-STORY AND FIREPROOF. Steam-heated rooms, with connecting baths; convenient shower baths on each floor.
77 FAIRLIE STREET, NEXT CARNEGIE LIBRARY.

EITHER one or two large rooms; hot water, etc.; reasonable; reference. 127 Ivy St. Ivy 4280.

NICELY furnished second story room with private bath; no children; on car line; 15 minutes' walk; on South Side. M. 5438. Call after 7 p. m. or Sunday.

HANDSOMELY furnished room; choice location; every convenience; private home. 15 Ponce DeLeon Ave., fronting the Georgian Terrace Hotel. Bell phone Ivy 1412-J.

FOR RENT—Two furnished rooms for light housekeeping; sink; private entrance. 280 Grant St.

ONE large, nicely furnished front room; steam heat; private family; North Side; nurse preferred. Call Ivy 3570-J.

LARGE, nicely furnished room with kitchenette; reasonable. 388 Peachtree, opposite Peachtree Inn.

FOR MEN WHO APPRECIATE THE COMFORT OF A REFINED, PRIVATE HOME, TWO ROOMS, TWO SINGLE BEDS IN EACH ROOM; ALL MODERN CONVENIENCES; RENT VERY REASONABLE; NORTH SIDE; ONE BLOCK FROM WEST PEACHTREE CAR. PHONE IVY 1281-J.

EXTRA large front room for two or four; electricity, bath, phone. 62 Williams, corner Baker. Ivy 6760-J.

FURNACE-HEATED room for couple or two young men with private family; board if desired. Phone Ivy 7899-J.

FOR RENT—Two well furnished rooms with bath in private North Side home; would like to rent to young men. Address B. T. L., 53 East Merritts avenue.

NICELY furnished rooms for gentlemen only; close in. Apply at 68 Fairlie street.

TWO OR THREE beautifull furnished front rooms; newly papered; electricity; sink and phone; very reasonable. 290 Washington street.

TWO beautiful connecting front rooms, modern home, every convenience; newly furnished with mahogany furniture; good neighborhood; on car line near business center. 321 Courtland street.

STEAM HEATED.
TWO beautifully furnished rooms in business section, convenient to all Peachtree cars; large front room; $17 per month; small $10 per month. 252 Ivy. Brick apartments.

ONE ROOM, private family, to ladies; $6; with light, hot water. Ivy 7309-J.

ONE nicely furnished large, bright room; close in; all conveniences. 200 Rawson St.

WITH private family, one block from Piedmont Park, one or two furnished rooms to men; references to be exchanged; breakfast furnished if desired. Phone Ivy 7082.

NICELY furnished room, in private family, suitable for couple or two young men; with or without board; nice bath, hot and cold water; convenient to three car lines; references required. Phone West 882-L, or call at No. 30 Lucile avenue.

LARGE corner room with four windows, large closet and adjoining bath; steam heat; close in. Apply 9 Wellington Apts.

STEAM-HEATED, well furnished front corner room, connecting bath, well ventilated and lighted; every convenience; second floor; modern; close-in apartment. 190 Ivy St. Ivy 5078.

ROOM, bath adjoining, furnace heat, electric lights, sleeping porch. Ivy 3681.

NICELY furnished upstairs bedroom; electric lights, telephone, hot and cold baths; private family. 185 Washington street.

FOR RENT—Nicely furnished room in West End, with private family; modern bungalow; all conveniences; on car line. Call West 807.

BEAUTIFULLY furnished front room with two large closets, in private home; close in; gas and electricity, hot and cold bath; use of phone. 167 Capitol Ave.

LARGE steam-heated room for one or two gentlemen; electricity, hot water and connecting bath; in new apartment. Ivy 1323.

TWO first-floor rooms, furnished, for housekeeping; all conveniences. 69 E. Fair street.

CONTINUED IN NEXT COLUMN.

FURNISHED ROOMS FOR RENT.

FOR RENT—Rooms for housekeeping or furnished rooms for young men or business women. Address 40 West Peachtree place.

TWO completely furnished bright rooms, close in. 85 E. Fair street.

TWO furnished rooms to couple without children in new bungalow with owner; all conveniences. Phone West 1094-J.

NICELY furnished room, suitable for two gentlemen. 203 Plum street.

A LADY, alone part of the time, offers to business woman a furnished room in exchange for her presence evenings. Phone Ivy 4359-J.

FURNISHED ROOMS for light housekeeping; also furnished rooms. 140 Spring street.

STEAM heated front room, North Side private home; electricity, hot bath, excellent meals close. Ivy 1294-J.

TWO nicely furnished rooms for light housekeeping, near in. 33 Formwalt street.

DANDY FRONT ROOM; convenient to bath; close in. Ivy 4399-J.

FURNISHED ROOMS; also light housekeeping rooms. 58 E. Harris street. Ivy 3775-J.

TWO nicely furnished rooms for housekeeping, with owner; modern conveniences; references. 185 East Pine street. Ivy 6965-J.

IN KIRKWOOD, two or three furnished rooms for light housekeeping. Call Decatur 545.

ONE furnished room for rent; all conveniences. 24 Lakeview avenue. Take Ponce DeLeon car.

WANT a gentleman to share a large, well-ventilated front room; separate beds. No. 44 Houston street.

LARGE, nicely furnished, comfortable clean room in private home; walking distance; every convenience; very reasonable. Main 5430.

SINGLE and double bedroom, modern conveniences; three blocks from Piedmont Hotel. Reasonable. 74 Luckie street. Ivy 6662.

LOOK THREE very comfortable furnished rooms for light housekeeping. 407 Fraser street. Price $10.60 per month.

TWO rooms completely furnished for light housekeeping; modern, close in. 81 Brotherton street.

A NICE, little, clean furnished apartment for refined couple with a refined elderly couple; new modern bungalow; reasonable. Call Ivy 2490-J.

NICELY furnished front room, steam heat, electric lights, hot and cold water. 385½ Peachtree. Apt. 3. Ivy 2632-J.

ONE furnished room for rent for sleeping. Apply 16 Whitehall terrace.

ONE nicely furnished room, suitable for one or two gentlemen. 39 Carnegie way. Ivy 5553.

THREE nicely furnished rooms, clean and close in; all conveniences; two minutes' walk from Candler Building; use of phone, hot and cold water all the time; at the most reasonable rate to be found. 169 Ivy street. Atlanta 5859-F.

NEWLY furnished room for rent close in. 36 Garnett street.

TWO nicely furnished rooms for light housekeeping; all conveniences; hot bath and telephone; close in; no children. 17 Pulliam St.

TWO completely furnished rooms for light housekeeping; all conveniences. Close in. Main 3174-L. 69 East Fair.

ONE ROOM; steam heat, bath; close in; gentlemen preferred. Ivy 7052-J.

ONE large and one small room, newly furnished; two minutes' walk from Candler Building; reasonable rates; bath, with hot and cold water; all conveniences. 172 Ivy. Phone Ivy 6944-J.

ONE single furnished room, $6; double, $12; separate beds. Gentlemen or ladies. Light housekeeping allowed. 37 Carnegie way.

FOR RENT—One nicely furnished front room, four blocks from courthouse. 11 Terry street.

TWO OR THREE furnished rooms for housekeeping; steam heat; use of piano. 352 Whitehall street; apartment D. Phone Main 5595.

FOR RENT—One furnished front room in private family; close in. Price $10 per month. Ivy 7723-J.

NICELY furnished North Side front room for young men, with or without board. Phone Ivy 7833-J.

NICE front room, with or without board, two gentlemen preferred, or will take couple. 29 English avenue.

NICELY furnished rooms, gentlemen preferred. 140 Spring street.

STEAM-HEATED ROOMS to business ladies or gentlemen; ten minutes' walk to center of city. 18-A West Baker.

FURNISHED ROOMS for light housekeeping; all conveniences. 305 South Pryor.

LIGHT housekeeping rooms, nicely furnished; very light. 85 East Fair street.

FURNISHED rooms for light housekeeping, and bedroom. Ivy 7096. 319 Courtland street.

LARGE front room, second story, for young man; all conveniences. Ivy 2211-L.

ONE nicely furnished bedroom; steam-heated apartment; gentlemen preferred. 14-A West Baker. Ivy 5039.

ROOMS—Nicely furnished, close in; reasonable rates; conveniences. 72 Central place, Atlanta, Ga.

NEWLY furnished front room, with porch. 30 West Peachtree place.

HANDSOMELY furnished front room, near Georgian Terrace; private bath. Address Reasonable, care Georgian.

ONE large furnished room, with or without board. 224 South Pryor.

NICELY furnished housekeeping rooms; lady to share apartment. Ivy 993-J.

BRIGHT, well furnished room; connecting bath, steam heat; everything first-class. M. 2780.

THREE nicely furnished housekeeping rooms; lady to share apartment. Ivy 993-J.

FOR RENT—One nicely furnished front room. All conveniences. 79 West Baker.

ROOMS for housekeeping; cheap. Newly papered; sink. Phone Main 1666-J. 290 Washington.

19 WEST CAIN STREET.
NICE ROOMS; refined people. I. 7435-J.

UNFURNISHED ROOMS FOR RENT.

THREE large connecting rooms, $10. 40 Pavilion street.

FOUR nice connecting rooms with private bath for $16.50. 635 Washington street.

FOR RENT—Three rooms for housekeeping; second floor; sink in kitchen; bath on same floor; also front and back porch. 401 Capitol Ave.

TWO large rooms and kitchenette; newly tinted; for housekeeping. 52 Gordon St. Phone West 385-L.

450 PEACHTREE—Two rooms, kitchenette and bath for rent to couple without children. References. Telephone Ivy 7022.

ONE clean room, $5 per month, with owner. Gas, bath. Ivy 6706.

THREE connecting rooms, private bath, for $12.50. 371 Pulliam. Main 4975 J.

THREE connecting rooms with large closets and small kitchen in private home; close in; gas, electricity, hot and cold bath; use of phone. 167 Capitol Ave.

TWO unfurnished connecting rooms for light housekeeping; modern conveniences. 196 East Georgia avenue.

HOUSEKEEPING rooms of whole lower floor of five rooms. 669 Highland Ave. Call Ivy 3766.

TWO connected housekeeping rooms; very convenient. 41 West Fair street.

FOR RENT—Three or four unfurnished rooms suitable for light housekeeping. 174 Angier avenue.

TWO large unfurnished connecting front rooms with all conveniences; suitable for light housekeeping; private phone in room. Apply No. 8 Highland avenue. Bell phone Ivy 3865-J.

THREE connecting rooms; all conveniences. 396 Capitol Ave. Phone Main 4694-L.

TWO connecting front rooms for light housekeeping; separate gas; adults only. 54 Williams, between Baker and Harris.

CONTINUED IN NEXT COLUMN.

UNFURNISHED ROOMS FOR RENT.

TWO first-floor connecting rooms; new sink in kitchen; hot and cold water. Call West 655-L.

TWO unfurnished rooms upstairs, very light, bath and gas. Call after 3 p. m. 334 Central avenue.

TWO unfurnished rooms for rent. 487 Piedmont avenue. Atlanta phone 2727.

TWO SERVANTS' ROOMS in the rear for rent. 74 Forrest avenue.

IN STEAM-HEATED close-in apartment; large, light unfurnished rooms, with well furnished kitchen attached, to couple without children. Ivy 3769-J.

FOUR nice connecting rooms, all conveniences; close in. 27 Pulliam street.

FURNISHED OR UNFURNISHED. ROOMS FOR RENT.

ONE furnished or two unfurnished rooms; close in; all conveniences. 274 Woodward avenue.

FOR RENT—Two upstairs front rooms for light housekeeping; all conveniences; two first floor front rooms; unfurnished; also one single room for gentleman. 201 S. Forsyth St. Atlanta 5883-F.

TWO furnished front rooms, one unfurnished back room; good location. Ivy 3053.

THREE connecting rooms for light housekeeping, furnished or unfurnished; one upstairs room for ladies or gentlemen. 6006-F. 22 Garnett street.

FURNISHED APARTS. FOR RENT.

FOR RENT—Furnished six-room steam heated flat; references required. Address Q., care Georgian.

NICELY furnished downstairs apartment with sleeping porch; all conveniences; best location. Call Ivy 4769-L after 8 p. m.

TWO SETS housekeeping rooms; price $4.50 and $5.50 per week; bath, electric lights, private entrance; walking distance. 345 Peachtree.

$10—First-floor housekeeping apartment, completely furnished. Atlanta phone 5828-B.

UNFURNISHED APARTMENTS FOR RENT.

TWO ROOMS, connecting; all modern conveniences. Apply 63 Windsor street.

WANTED—Tenant for close-in apartment, corner Whitehall and Brotherton streets; four rooms, bath and large hall; gas in every room; will rent or lease on attractive terms. The L. C. Green Co., 305 Third National Bank Bldg.

UNFURNISHED apartment of four rooms; close in on South Side; has gas and water, large bathroom and hall; will put same in first-class condition and rent on easy terms. Call Ivy 2943.

WILL lease 6-room apartment, North Side, second floor. Phone Ivy 4629.

SIX ROOMS with bath; close in; good neighborhood; $21 per month. 75 Orme St. See Woodside.

THE COLONIAL—Splendid apartments; five and six rooms; strictly first-class in every detail; hardwood floors, etc.; best North Side residence section; one block from Georgian Terrace; handsome grounds; large individual porches; automobile accommodations, etc.; possession October 1. Phone Ivy 657-J, or apply 29 Ponce DeLeon Ave.

TWO four-room apartments, every modern convenience, 324 Forrest avenue. Apply premises. Phone Ivy 508-J. L. B. Sanders, owner.

UNFURNISHED, second floor six-room apartment; arranged for two couples. 443 Courtland street.

THREE-ROOM apartment, screened porch, private bath, heat, electric lights, all for $20 per month. Delightful neighborhood, near East Lake, where there's plenty of sunshine and fresh air. References exchanged. Call Decatur 455.

FOR RENT—Nice apartment, 297 Lawton street. Call West 335-L.

WILL SUB-RENT six-room apartment; North Side; second floor. Call Ivy 4629.

TWO five-room apartments for rent. Florence Apartments, 25 Porter place. F. C. Tate, Owner.

FOUR-ROOM apartment; lease; couple; modern; light, ventilated front, back porches; range, screens, shades, etc. J. V. Wellborn, 279 E. Pine. Ivy 4063.

FURNISHED OR UNFURNISHED. APARTMENTS FOR RENT.

TO ADULTS, lovely apartment; modern, first class. Also garage. Ivy 2432.

FURNISHED HOUSES FOR RENT.

EIGHT-ROOM furnished house for rent; fine location; a good school, three churches and fine water. Address L. N. McKiney, P. O. Box 64, Demorest, Ga.

TO responsible parties, my home, furnished, for 6 months. Mrs. W., 520 Central avenue.

FOR RENT—Furnished three-room house, to man and wife, on Chattahoochee avenue, East Point, Ga. For further information, address B., Box 78, care Georgian.

UNFURNISHED HOUSES FOR RENT.

CALL, phone or write us for our rent bulletin that we have for rent. Edwin P. Ansley, 78 North Forsyth St. Ivy 1600, Atlanta 363.

COMFORTABLE nine-room furnace-heated house, best section Inman Park, rents $45 per month. Phone Ivy 871 for particulars.

EIGHT-ROOM HOUSE on large lot, with all improvements; almost new; will rent for $30 per month. Phone Ivy 6724-J. 122 LaFrance street.

HAPEVILLE—Good 7-room house at Central car stop. Large lot for chickens, cow and garden. Will Landers. Phone M. 980.

FOR RENT—Two splendid houses, corner Sixth and Cypress, between the Peachtrees; steam heat, furnace, hot water heater, hardwood floors, two baths to each. Apply George P. Moore, 10 Auburn Ave., Atlanta, Ga.

EIGHT-ROOM HOUSE; perfect condition; North Side; in excellent neighborhood. Phone Ivy 7465-J.

FURNISHED OR UNFURNISHED. HOUSES FOR RENT.

FOR RENT—$16.50; Lena, corner Stevens; city improvements, or furnished $20; five rooms, new. Apply premises. West Hunter-Ashby car; block new school.

FURNISHED or unfurnished six-room house; all conveniences; rent reasonable; Crew street. Apply at 325 Capitol avenue.

OFFICES FOR RENT.

FOR RENT—Room 728 in Candler Building. Apply to same.

TWO OFFICES for rent in Empire Building; second floor; $25 month for two or $15 for one. Office, care Georgian.

OFFICES in the Moore Building at No. 10 Auburn avenue, steam heat; passenger elevator; lights and janitor service. $12.50 to $18.00. One furnished office, price $17.50.

OFFICE SPACE FOR RENT.

DESK ROOM FOR RENT in office, with use of phone. 421 Kiser Bldg.

FOR RENT—Attractive office space on fourth floor Third National Bank Building, especially arranged for large office and several private offices. Southern Guarantee and Investment Company, fourth floor Third Nat. Bk. Bldg.

STORES FOR RENT.

$20 PER MONTH ON a year's lease; first-class new brick storeroom, fine location for business; big territory, in fast developing section, fine business street; splendid tile in front of store, and well suited for a fine location for milk depot or drug store. Ware & Harper, 725 Atlanta National Bank Building. Main 1705, Atlanta 1868.

FOR RENT or lease, half of first floor of 95 Whitehall street for gents' furnishing department. All conveniences, including show window, elevator, lighting and use of basement. Low rent to desirable tenant. Ready September 15.

FARMS FOR RENT.

EXTRA good small dairy and truck farm near Atlanta; will make attractive proposition to a good man to do some work on place this winter. Hutchins, P. O. Box 1265. 700 Walton Bldg. Ivy 3381.

FURNISHED ROOMS WANTED.

THREE ROOMS, furnished for housekeeping, by couple with two children, 7 and 9 years. Address W. J. Shaefer, Leland Hotel.

UNFURNISHED ROOMS WANTED.

WANTED—One large room with kitchenette or two connecting rooms; five minutes' walk of Candler Bldg. Box 419, care Georgian.

WANTED—Two unfurnished rooms for light housekeeping; close to Five Points. Address Box 286, care Georgian.

WANTED—One or two unfurnished rooms in walking distance of town. H. P., care Georgian.

FURNISHED APARTS WANTED.

BY YOUNG COUPLE—Furnished light housekeeping apartment; must have conveniences and be close in. G. M., care Georgian.

UNFURNISHED HOUSES WANTED.

WANTED—Furnished house or apartment with modern conveniences. Address, giving particulars, H. H., Box 22, care Atlanta Georgian.

BUSINESS SPACE WANTED.

WANTED—Space 10 by 20, suitable for candy kitchen; prefer Mitchell street, between Whitehall and Terminal. Address 70 Norcross St. West 1346.

HOTELS WANTED.

WANTED—To rent small hotel, furnished, on railroad in flourishing town. Give particulars, price, etc. R. E. Charles, 36 East Hunter street.

FOR SALE MISCELLANEOUS.

FOR SALE—Two gentlemen's suits; almost new. Call Main 9097.

FOR SALE—One Estate Oak soft coal heater; good condition. Call Main 9097.

"GEMS OF THOUGHT"—No sweeter little book, by G. W. Simmons, Sr., Edgewood, Ga. Postpaid one dime.

GROCERIES, fresh meat, pure pork sausage, butter and poultry; yard eggs from my own hens. Why eat stale eggs? Main 3154. 234 Capitol avenue.

FOR SALE—One National cash register; used only short time; must sell at once. Address Box 327, Georgian.

FOR SALE — Fay-Sholes typewriter, Model 7, standard keyboard; good condition; cheap. Address O. T., this paper, or phone Ivy 3353-L.

ONE waterworks plant complete, motor pump and 1,000-gallon tank in good condition. Apply Lon Brooks, 20 East Alabama street.

WILL sell or exchange my $800 player-piano, including music rolls, for auto runabout in first-class condition. Piano used three months, and in A-1 condition. Address E. F. H., 612 Temple Court Bldg., Atlanta, Ga.

$30 HIGH OVEN gas range, $17; also $14 gas hot water heater, $8. Both good as new. Call Decatur 455.

FOR SALE—Handsome oak sideboard, in perfect repair; cost $50; will sell for $25. Phone Ivy 6158-J.

GAS RANGE, cost $55, used one month, for sale, or will exchange for sewing machine. Address C. J. W., 102 Washington street.

A FEW uncalled for suits for sale cheap. Leeds Woolen Mills, 83 Peachtree St.

300 YARDS wall burlap, in good condition; colors green and red; four Humphrey gas arc lamps, new type three mantels. Apply 119 Peachtree St.

MOORE Base-Burner, first-class condition; used three seasons. Call Ivy 5592-J.

INMAN PARK Fish Co., 493 Edgewood. Fresh fish dressed, delivered, Atlanta Phone 3093-A.

J. A. KELLEY, fresh meats, fish and oysters. 176-78 Auburn avenue. Both Phones.

PREVENT the loss of your linen. Use a Dixie indelible stamping outfit. Price 50c. Dixie Seal and Stamp Co., 78½ North Broad. Main 1781.

EAT OYSTERS EAT
Crosby's Norfolk Oysters.

FOR SALE—One large, nice sideboard, also chiffonier. Apply 865 Peachtree.

TWO tickets to Waycross, good any time from now until midnight, September 28, 1913. Call at 348 Cooper street and see party.

FOR SALE—Set of good trap-drums, cheap. Call or write W. H. B., No. 120 South Pryor.

EMPIRE FISH MARKET—Fresh oysters and dressed poultry, fish daily. 112 Whitehall.

TENTS! TENTS! TENTS! 1,000 army tents, 18-ounce U. S. duck; slightly used. We have all sizes. Call or write. Springer's, 25 South Pryor street. Bell 1526 Main.

LINEN MARKERS
PREVENT loss of linen; use indelible stamping outfit. Harwell Stamp Co., 19 S. Broad.

FURNITURE BARGAINS every day. S. M. Snider, 145 South Pryor street. Phone Main 1421.

SAFES, FILES, cabinets, new and second-hand. Gookin Bank and Office Equipment Company, 113-115 North Pryor Street.

COTTON STENCILS
COTTON BRUSHES
COTTON INK
COTTON TAGS
WAREHOUSE RECEIPTS
Prices right, quick delivery. Order now. BENNETT STAMP COMPANY, 25 S. Broad St. Atlanta, Ga.

FISH Atlanta Fish Co. Atl. 1464. Main 3641. 250 Marietta St.

INDELIBLE linen marking outfit for students; made on short notice; postpaid 50c. Bennett Stamp and Seal Co., 25 S. Broad, Atlanta.

3x Envelopes 1,000, $1.75; 2,000, 3.00; 5,000, 7.50; 10,000, 14.00.
Thomason Printing Co. Main 1391. 29½ Marietta st, Atlanta.

TYPEWRITERS FOR RENT.

YES—We rent practically new No. 5 Olivers; three months only $4. Oliver Typewriter Agency, 54 Auburn avenue.

TYPEWRITERS RENTED.
4 MONTHS FOR $5 AND UP. Rebuilt typewriters, $23 to $75. American Writing Machine Co., 48 North Pryor St. Phone Main 2526.

BURLAP BAGS FOR SALE

EVERY kind delivered everywhere. F. R. Logan & Co., Atlanta.

FURNITURE FOR SALE.

HOUSEHOLD FURNITURE for sale. 210-A Capitol avenue. Phone Main 2427-J.

FOR EXCHANGE—MISCELLANEOUS

100-EGG Prairie States incubator, cost $15; used once. Will exchange for anything equivalent about a farm or sell straight out. Address H. C. P., care Georgian.

WANTED—MISCELLANEOUS.

WANTED — Second-hand Underwood typewriter. Must be cheap and in good shape. B. M. R. Company, Box 116, Fayetteville, Ga.

WANTED—One gas range. Must be in perfect condition and cheap. One gas hot water heater, ditto. J. H., care Georgian.

RESPONSIBLE PARTY will exchange first-class board for three or four bedroom suits. Most desirable place; very reasonable. 226 Ivy street. Ivy 5432.

TIN and sheet metal work, gutters and tin roofs repaired. Ice boxes lined; all sorts of tin work. 324 Edgewood avenue. Atlanta phone 3345.

WANTED—A large heater for home; prefer base burner. Call Ivy 6601.

I BUY MEN'S old clothes and shoes. Drop a card I. Bock, 177 Gilmer street.

DROP A CARD. We'll bring cash for old clothes and shoes. "The Vestaire," 166 Decatur St. 7-25-13

WE PAY HIGHEST cash prices for household goods, pianos and office furniture. Cash advanced on consignments. Central Auction Company, 12 East Mitchell street. Bell phone Main 2424.

HAVE YOU SOLD THAT HOUSE? A little "For Sale" ad in the "Want Ad" section will find a purchaser.

BUSINESS GUIDE

"A" Vacuum Clothes Washer.
WASH a tub of clothes in five minutes; no rubbing board; no boiling; price $3.50. Demonstration Room, 256 Edgewood avenue. Agents wanted.

All Kinds of Stove Repairing.
WHEN IN TROUBLE, CALL "THE STOVE DOCTOR." MAIN 1460. 61 SOUTH PRYOR. ATL. 1410.

Abstract and Title Insurance.
ATLANTA TITLE GUARANTEE CO., ground floor Equitable Building. Bell phone Main 5420.

Altering, Dyeing and Dry Cleaning.
THE METROPOLITAN. Cleaning, dyeing and repairing; membership $1 per eight suits. 280 Edgewood. Atlanta 2894.

Auction Sales of Furniture and Household Goods.
CENTRAL AUCTION COMPANY, 12 East Mitchell street buys and sells everything; regular auction Tuesday and Friday. Bell phone Main 2424.

Banks.
AMERICAN NATIONAL BANK. Corner Alabama and Broad streets. CAPITAL AND SURPLUS $1,000,000.

Baths and Pressing.
FOR THE BEST cleaning, pressing, shave and hair cut, come to 24-A W. Mitchell. New shop. Expert barbers. Satisfaction guaranteed.

Books and Stationery.
COLE BOOK AND ART COMPANY, 85 Whitehall. Main 482.

"Building."
LET US BUILD you a home on easy terms, like rent, anywhere in the city. 400 Temple Court Bldg. Main 4189.

Carpets and Rugs Cleaned.
Atlanta Oriental Rug & Cleaning Co. 9 by 12 RUGS cleaned, $1.50 and up. Ivy 3471. Bell phone Main 5027.

WORK called for; 15 years' experience; feathers renovated. Atlanta Carpet and Rug Cleaning Works, 27 W. Alexander street. Ivy 4186.

Carpet and Rug Cleaning, Repairing.
25 YEARS' experience in cleaning, furniture repairing. Zack Harris. 298 Piedmont avenue. Ivy 2060-L.

Collections.
COLLECTIONS.
WE CAN collect your notes, accounts and claims, if they can be collected. United States Collecting Association. T. J. Ripley, Pres.; Chas. M. Yeates, Sec. and Treas. 51½ S. Pryor street, Atlanta, Ga.

Contracting and Building.
WHEN in need of carpenter work, call J. A. Johnson, West 1288-J; estimates on all job work; prices reasonable.

GENERAL CONTRACTOR, BUILDER. Estimates free. I draw plans free where I build. Emory Williams, 110 Edgewood. Ivy 3372-L.

Cotton Warehouse.
PLACE your orders for brands now. Get upstairs price on brands. All work is guaranteed. Harwell Rubber Stamp Company, 23½ South Broad street.

Curtains Cleaned and Stretched.
WORK satisfactorily and promptly done. Sallie Bell, 191 Houston street.

Films Developed.
KODAK FILMS developed free. Picture Dept., J. M. High Co., Atlanta.

Furnace Repairing.
We Charge Less The best work. The best material. Moncrief Atlanta Co. Ivy 4930. 73 Walton St.

FURNACE REPAIRS.
THE ONLY PEOPLE to repair Moncrief furnaces is the Moncrief Furnace Company, 139 South Pryor. Main 285, Atlanta 2877.

Furniture.
EARNEST & FLOYD—Why not see us before you buy? We can save you money. We exchange new for old. Cash or easy terms. 279 Edgewood avenue.

Furniture Repaired; Packed for Shipping
FURNITURE repaired and packed; satisfaction guaranteed. L. Wellons. Ivy 3367. Rear 41 Auburn avenue.

Gun and Lock Repairing.
THE B. & B. LOCK AND GUN CO. FIRST-CLASS repair work on guns, pistols, bicycles, motorcycles, locks, keys, cash registers, umbrellas, scissors, knives, trunks, iron safes, graphophones and slot machines. Keys fitted in any part of city. Expert workmanship. Work guaranteed. 4 S. Forsyth street, Atlanta phone 3208.

Heavy Hauling.
HEAVY HAULING.
A. DOKE SONS TRANSFER CO
IRON SAFES and machinery hauling a specialty. Office, 52 Peters St. Bell phone M. 1187.

Heating (Warm Air, Steam and Vapor).
Eichberg Heating Co.
HEATING, ventilating and repairs. Main 4335.

Jewelry.
WATCHES, Diamonds, Jewelry, Eye Glasses, Spectacles sold on the "divided payment" plan to reliable persons.
BANTA-COLE CO.
5 SOUTH BROAD STREET.

Manufacturers of Models and Patterns.
ROBERTSON PATTERNS WORKS.
MANUFACTURERS of models and patterns. 140½ Edgewood avenue.

Mattress Renovating.
MATTRESSES RENOVATED, feathers steamed, cleaned and bought. Bell 4840, Standard 1476. P. O. Box 5. Meadows & Rogers Mfg. Co.

SANITARY MATTRESS RENOVATING—Factory new and up to date; moderate prices; give us a trial. Jackson & Orr Company, Means street and W. and A. R. R. Both phones.

Messenger Service.
MILLER'S Minute Messengers. Phone 23 or Ivy 4372.
MAIN 355 AMERICAN - ATLANTA MESSENGER SERVICE. 96

Motors and Generators Repaired.
BEST WORK; prompt service. Atlanta Electric Machine Co. Both phones 294. 111-113 Marietta street.

Multigraphing, Addressing, Mailing.
THE LETTER CRAFT SHOP.
THE REASON we work day and night is—do best work in SOUTH. SERVICE is our middle name. Business Service Co., Atlanta, of course. P. O. Box 836. Ivy 7011.

WORK guaranteed; prompt service. Southern Multigraphing Co., 220 Brown-Randolph Bldg. Ivy 2694.

ATLANTA MULTIGRAPHING COMPANY, 903 Empire Life Building. Ivy 1436. High-class work; quick service; live mailing lists furnished.

New Rubber Tires.
NEW RUBBER tires put on your baby's carriage; repaired, repainted and re-covered. Ivy 3076. Robert Mitchell, 229 Edgewood.

Painting and Wall Tinting.
J. A. JOHNSON does all kinds of repair work. Painting and tinting a specialty. Bell phone West 1288-J. 297 West Fair street.

Pictures and Frames.
COLE BOOK AND ART CO., 85 Whitehall. Main 482.

Plumbing and Heating.
Gresham-JacksonCo.
SPECIAL attention given to over-hauling heating and plumbing work. 28 Luckie street. Ivy 5327.

BELCHER HEATING AND PLUMBING CO. 44 FAIRLIE STREET. IVY 6570.

WOULD YOU BUY a good automobile cheap? The automobile columns of the "Want Ad" section carry a list of automobiles and accessories.

CONTINUED IN NEXT COLUMN.

BUSINESS GUIDE.

Printing of All Kinds.
FOR PRINTING that stands for quality, satisfaction and economy, call Phone M. 1320. The Georgia Printing Co., 10 Peters street.

RYBERT & HOLLINGSWORTH JOB PRINTING. 10 Gilmer street. Main 4600.

Printing and Gum Labels.
FOR best printing and gum labels, see Merchants' Printing and Label Co., Main 3403, Atlanta 1104, and our salesmen will call.

Public Stenographer.
PUBLIC STENOGRAPHER.
MULTIGRAPHING done promptly; satisfaction guaranteed. Miss Milton, 325 Austell Building. Main 1096.

Roofers and Tinners.
FELT, gravel, tar, concrete floors. Empire State Roofing Company, 51 Magnolia street. Main 2088.

WALKER ROOFING COMPANY, 221 Rhodes Building. Main 4075, Atlanta 1915. Tin shop, J. B. Smith, manager, corner Marietta and Magnolia. Atlanta 637.

Safes.
ATLANTA SAFE CO.
BARGAINS in safes, new and second-hand. Lockout experts and artists. A. 3262, Main 4601.

Safe Cracksman.
FIRE and burglar-proof safes opened and repaired. C. C. Downes, 39½ Marietta street. Phones Main 2146, Atlanta 4922.

Sewing Machines.
WE RENT new machines with complete set of attachments for $2 per month; also machines repaired; prompt delivery. Both phones 1898. Singer Sewing Machine Company, 79 Whitehall.

Shoe Repairing.
M'NEIL & HUNTER, shoe repairing. Work called for and delivered. 485 Edgewood avenue. Atlanta 1627.

Signs.
SINGS BROWN SIGN & PAINTING CO., 77½ Whitehall. M. 3780.

Slate Roofing.
JONES SLATE ROOFING CO., Repairs and New Roofing. Main 1615. Atlanta 955.

Stove and Range Repairing.
Atlanta Stove Supply Company. We also make chimney stacks. Ivy 7240. 101 North Forsyth.

STOVES AND RANGES REPAIRED
DAN, THE FIXER.
121 Whitehall. M. 2699.

Stove, Range and Furnace Repairing.
CALL for R. L. Barber, Manager Standard Stove and Supply Company, Main 1389, for stove, range or furnace repairing and chimney sweeping.

Tailor and Furrier.
I. PRIES, the Tailor and Furrier, has moved to 140 Peachtree street, on fourth floor. Furs repaired equal to new. Phone Ivy 7610.

Tailoring.
HAVE YOUR OLD SUIT exchanged for a new one by Pleasant, the Tailor, 106 Luckie street. Main 3202, Atlanta 2030.

WEST SIDE TAILORING COMPANY, 169 West Mitchell Street. Atlanta Phone 5907-A. We do dry steam cleaning and tailoring of all kinds. Work called for and delivered. Oscar Harris, Mgr.

Transfer, Packing and Storage.
SKINNER Transfer & StorageCo. 34 N. Forsyth St.
Packing and shipping household goods a specialty by expert packers. Ivy 4232.

PITTMAN TRANSFER & STORAGE COMPANY
Storage, packing and shipping. Both phones. 26-28 North Moore street.

Trunks, Bags and Suit Cases.
RETAILED AND REPAIRED. ROUNTREE'S, 77 WHITEHALL ST. Phones. Bell Main 1576, Atlanta 1654.

Tin and Sheet Iron Workers.
BEST WORK. Prices reasonable. J. L. McNinch, 209 Marietta street. Main 5276-J, Atlanta 2127.

Upholstering and Furniture Repairing.
CAPITOL UPHOLSTERING COMPANY OFFICE furniture a specialty; all kinds of furniture refinished, packed and shipped on short notice. 148 South Pryor. Both phones.

Umbrellas—Wholesale and Retail.
UMBRELLAS Try "Taylor Made" Detachable handles. All prices. No charge for repairs. Phone Main 3748. Taylor Umbrella Company, 116½ Whitehall.

Wall Papering and Interior Decorating.
Wall Paper and Paint.
SEE J. M. QUICK at Rockwood Improvement Company for low prices on wall paper. Best work. 11 South Forsyth. Main 4027, Atlanta 322.

Window and House Cleaning.
NATIONAL Window Cleaning Co. Office 47 E. Hunter. Main 1175, Atlanta 1051.

POULTRY
Pet and Live Stock

Ducks.
FOR SALE CHEAP—One pen White and Fawn Indian Runner ducks; now laying; also one prize drake, pure white strain. W. L. Hoover, 107 West Washington street, East Point.

Poultry—All Varieties.
TWO PENS of eight hens and one cock, each White Wyandotte, 1912 hatch; good utility stock; $10 per pen each. A. G. Wilson, Lithonia, Ga.

EXCHANGE—Would exchange milk goat for thoroughbred chickens (pullets preferred). 65 Crew street.

WILL sell 8 splendid R. I. Red hens, original Callaway stock, $1.50 each; one splendid cock bird, $3; also one Buff Orpington cock and four hens cheap. Call or phone at once. 585 West Peachtree street. Phone Ivy 4240.

WHITE INDIAN RUNNER DUCKS, all very finest imported strains; 43 trios, $10 per trio; 17 trios, $12 per trio; 11 trios, $15 per trio; duck eggs for hatching, $1.50 per setting 13 eggs; chicken eggs, finest strains, all varieties, $1 per setting of 15 eggs; all varieties of fancy pigeons; largest in the South. Write us. Lakeview Poultry Farm, Lockhart, Ala.

Rhode Island Reds.
EIGHT months old S. C. Rhode Island Red cockerels, $1.50. Mrs. C. A. Black, Meansville, Ga.

White Leghorns.
WHITE LEGHORNS that won the following last fall, Loring Brown judge: First cock, first pullet, second pen; one year old; nine hens, one cock, for $10. Box 116, Fayetteville, Ga.

GRAND LOT of exhibition White Leghorn pullets and cockerels that can win the blue for you in any show; conditioned ready for show; state show you want to make and write for prices; have 1,000 yearling hens, some through molting, at $1 each. Model Poultry Farms, Inc., "The Farm of Quality," Box J, Colbert, Ga.

Dogs.
FOR SALE—White bird dog, well trained. 1466 DeKalb avenue. Mr. Smith.

Pigeons.
WANTED—Carneaux pigeons in any quantity. Address P. O. Box 300, Porterdale, Ga.

Cows.
WANTED—Your dry cow or calf if fat. W. J. Garner, Atlanta 1464, M. 3641.

Horses, Mules, Vehicles, Etc.
WANTED—A good second-hand top buggy, in good condition, of a standard make; must be a bargain. Call Ivy 4261.

COUPLE of good farm horses for sale. Apply Branan's Stable, 35 S. Forsyth street.

WANTED—Second-hand one-horse surrey; must be in good condition and bargain. Address Box 123, College Park, or call Bell phone 171 E. P.

DO YOU NEED HELP of any kind? A little "Want Ad" will get it for you.

CONTINUED IN NEXT COLUMN.

POULTRY, PET AND LIVE STOCK.

Horses, Mules, Vehicles, Etc.
FOR SALE—One horse, buggy and harness; is a good saddler and buggy horse; city broke. Phone Ivy 3590, or West 428.

TWO-HORSE farm for sale cheap, if taken at once. 179 Orme street.

Poultry, Plants and Seeds.
H. G. HASTINGS & CO.
SEEDS, BULBS AND POULTRY SUPPLIES.
BOTH PHONES 2568.

FREESIAS AND OXALIS should be planted now. They are easily grown and are very pretty and fragrant; 20c and 25c a dozen.

OWING to the high price of grain we are compelled to go up on the price of chicken feed. We regret that we have to make this advance, but rather than cut the quality of the Red Comb Feeds we are forced to do it. Until further notice the following prices will apply:
Red Comb Scratch Feed, $2.35 per 100 pounds; 50 pounds $1.20; 10 pounds 25c.
Red Comb Mash Feed, $2.35 per 100 pounds; 50 pounds $1.20; 10 pounds 25c.
Aunt Patsy Mash Feed, $2.75 per 100 pounds; 50 pounds $1.40; 8 pounds 25c.
Park & Pollard Mash Feed, $2.60 per 100 pounds; 50 pounds $1.30; 8 pounds 25c.
FANCY Clipped Oats, 70c per bushel.
PURE Wheat Bran, $1.70 per 100 pounds.
CHICKEN Wheat, $1.50 per bushel.
ALFALFA MEAL, $2.25 per 100 pounds.

WE HAVE gotten in single and double Dutch Hyacinths; single and double Tulips. It is a little early yet to plant them outdoors, but planted in pots in the house they will bloom about Christmas. Our bulbs are extra large and sure bloomers. Come in and get a copy of our bulb catalog.

AUTOMOBILES AND SUPPLIES.

LARGE, NEARLY NEW TOURING car, late model, to trade for Runabout. N. C. McPherson, Ivy 3339.

RECEIVED LARGE LOT AUTOMOBILE TIRES—28x3, $7.50; 30x3, $8.45; 30x3½, $11.30; 32x3½, $12.25; 33x4, $17.95; 34x4, $18.90; 36x4½, $22.80; 37x5, $25; 34x4½, $16.65. ALSO HAVE LARGE LOT GUARANTEED CASINGS. McPherson Auto Tire Co., No. 46 Auburn avenue, Atlanta, Ga.

MAKE your auto thief-proof by using an Am keyless lock. Let me demonstrate. Address Proof, care American.

WILL EXCHANGE my touring car for renting property. Ivy 394.

STEVENS-DURYEA 1912 model, A-A six-cylinder, five-passenger, foredoor; condition excellent; bargain. R. Y. Sanders, Main 4630-L.

CADILLAC, foredoors and fully equipped, for sale at real bargain; cheapest used car in city. Address Cadillac, Box 23, care Georgian.

FOR SALE—International auto buggy in good condition; will sell cheap for cash or good notes. 135 Peters street.

FOR SALE—At bargain, four-passenger 40-horsepower Overland; in splendid condition. Lindsey Hopkins, 313 Candler Bldg., P. O. Box 830.

WELDING and regrinding cylinders properly and promptly done. Delk Garage, Marietta, Ga.

AUTOMOBILES—Storage, repairs, supplies; open all night. Edgar Vernon, 14-18 W. Harris, opposite entrance Capital City Club.

AUTOMOBILE PAINTING
IS ONE of our specialties. High grade work. Reasonable prices.
JOHN M. SMITH
120-122-124 AUBURN AVENUE, ESTABLISHED 1869.

WINDSHIELDS,
RADIATORS, lamps, fenders, repaired as good as new. Manufacturers all kinds sheet metal work. Warlick Sheet Metal Company, 243 Edgewood.

Have Your Auto Repaired the Right Way
E. H. ODUM Bro. Co. Ivy 6983. Rear 45 Auburn avenue.

Automobile Repairing.
Atlanta Radiator Co.
AUTOMOBILE RADIATOR WORK EXCLUSIVELY.
ATLANTA PHONE 3816. 76 IVY ST.

TRAVIS & JONES,
AUTOMOBILE REPAIRING.
Ivy 4832. 26 James Street.

Electric Garages.
Atlanta Electric Garage Co. 34-36 JAMES STREET PHONE IVY 4821-J.
C. A. ETHRIDGE and J. H. GRAY, Prop. Storage Batteries Rebuilt, Repaired and Charged. Spark Battery Work a Specialty. General Electric Auto Repairs. Washing and Polishing.

Tire Repairing.
DOBBS Tire Repair Company, 226 Peachtree street. Vulcanizing, retreading. Prompt service. Ivy 5646.

Autos Wanted.
WILL SWAP two lots in East Point for Model "T" Ford car. Marvin O. Kiser, Benn Hill, Ga.

MOTORCYCLES AND BICYCLES.

BIG motorcycle bargain. Wagner motorcycle, good running condition, $35. Greenblatt Bros., 123 Peters street.

REAL ESTATE FOR SALE.

$10 CASH AND $10 MONTHLY WILL BUY ANY LOT ON MY LIST—I have some fine ones in Kirkwood and in other sections. See me before you invest, and let me show you what $10 monthly will buy. It will surprise you. H. C. Bailey, 817 Empire Bldg., Office M. 711. Residence Dec. 606.

TEXAS SCHOOL LANDS—$1.50 to $5.00 acre; 1-40th down, balance 40 years; information and Texas map free. Journal Pub. Co., Houston, Texas.

FOR SALE—Beautiful lot on Peachtree road at a bargain; best investment in Atlanta; leaving town reason for selling cheap. Traveler, Box 350, care Georgian.

WILL SACRIFICE, account serious illness in family, my home on 18-acre truck and stock farm, located within 7 miles of Five Points on main road; frontages on two main railroads, interurban line and river; buildings practically new; registered hogs and stock; also equipment for sale; paying proposition now with no limit to value for factory sites or subdivision. Brastow, owner, 659 Candler Annex, 104 North Pryor.

ONE DOLLAR CASH buys some choice Atlanta building lots; out-of-town owner will sell some choice building lots in all white Atlanta suburb, reached by electric cars and 5-cent fare, for only one dollar cash, one dollar week without interest; big money-makers for small investors. Address Owner, Box 692, Jacksonville, Fla.

TAKE NOTICE.
WE do all kind of house repairing, painting, etc. Work executed in best workmanship style; promptly done, and at reasonable prices. See us if you want anything in this line. Room 325, Empire Building.

10 ACRES within city limits; best subdivision proposition in city; terms, $5,000.

NORTH SIDE renting property, paying 34 per cent; terms; near Georgian Terrace Hotel; only $4,500.
For quick sale, list your property with us.
PORTER & SWIFT,
130½ Peachtree. Phone Ivy 1297.

FOR SALE—$1,000 buys beautiful five-room bungalow on large lot in Florida town, on large lake. Owner leaving State and must sacrifice. Ideal winter home; fine bathing and fishing. Address Bungalow, 500 Piedmont Ave., Atlanta, Ga.

FOR SALE—One lot with five-room house and bath, in desirable residence section; one block from First Baptist Church; in town of Donalsonville, Ga.; also two vacant lots in same town. For particulars and terms, communicate with J. C. Pickren, Unadilla, Ga.

LET US BUILD you a home on easy terms, like rent, anywhere in the city. 400 Temple Court Bldg. Main 4189.

REAL ESTATE—For farm lands, large or small lots, or business property, see W. J. Sumner, Alamo, Ga.

CONTINUED ON NEXT PAGE.

THE ATLANTA GEORGIAN
Published by THE GEORGIAN COMPANY
At 20 East Alabama St., Atlanta, Ga.
Entered as second-class matter at postoffice at Atlanta, under act of March 3, 1873
Subscription Price—Delivered by carrier, 10 cents a week. By mail, $5.00 a year.
Payable in Advance.

Why Is Thaw Made a Hero in New Hampshire---as He Was in Canada?

The Answer Is Simple: People Do Not Like White Slavers and Vile Debauches of the Stanford White Type. And They Do Not Like the Friends of Stanford White That Are Now Hounding Thaw.

(Copyright, 1913.)

A newspaper filled with sympathy for the late Stanford White asks the following question:

"Is Thaw a hero in New Hampshire as he was in Canada because he is notorious, or because he is rich, or because there is genuine popular sympathy for him, or is his popularity due to the fact that he and his money are making a joke of law and justice?"

Here is the answer:

Thaw is made a hero in New Hampshire, he is applauded by good citizens, not so much because of his own qualities, Heaven knows, as BECAUSE THE PEOPLE WANT TO SEE JUSTICE DONE TO HIM AT LAST.

The citizens of the country know that he has been kept in the insane asylum—although he is not insane—through the efforts of the friends of Stanford White, who was about the vilest product of degradation that could possibly be conceived.

The people know that Thaw was declared insane by a jury for the simple reason that the jury would not condemn him for having killed such a creature as Stanford White. And the newspaper that we quote probably knows that also.

The people know that Thaw, now, at least, is not insane. They know that so far from being helped by his millions—or rather by the millions of his mother—the money actually hinders him. If he were an ordinary citizen, without wealth, and if Stanford White, the vile white slaver, had fewer powerful friends, THAW WOULD HAVE BEEN FREE LONG AGO.

The people like fair play in New Hampshire, in New York, and in every State in the Union.

That is why in every State, if the matter were left to a public vote, Thaw would be set free.

This newspaper considers the case AS IT STANDS TO-DAY.

Thaw was declared insane by a jury that would not vote to execute him for having killed Stanford White.

The law says that a man who commits a crime and is declared insane shall be kept locked up unless his sanity returns. As soon as he is sane he is to be set free.

Only the friends of Stanford White, a few newspapers that sympathize with White, and some specialists, especially paid, declare that Thaw is insane.

He is at least as sane as 75 per cent of the population. And he is not only sane, but has shown remarkable intelligence in his determined efforts to obtain freedom, in his dealings with tricky lawyers, and in his answers to judicial questions.

Inasmuch as Thaw is, or was, detained by New York State as an insane man, and inasmuch as his conduct during his incarceration and since he fled from the asylum would clearly indicate that he is sane, justice demands that he be set free—as the law provides.

Justice does NOT demand that he be returned to life imprisonment TO OBLIGE THE FRIENDS, JOURNALISTIC AND OTHERWISE, OF THE DEGRADED BRUTE WHOM HE KILLED.

Fortunately, Thaw is in the hands of a Federal judge. He is not at the mercy of any court especially chosen to send him back to the insane asylum. He is not at the mercy of the distinguished legal gentlemen who make a special point of hounding him—for excellent pay, no doubt.

He will have his day in court, and will probably not be sent back to life imprisonment in an insane asylum for having killed Stanford White, whose death certainly saved from shame, degradation and horror many helpless girls.

No civilized human being would plead the unwritten law, or put the right of an individual taking justice into his own hands above the law.

And any sane man who commits a murder for whatever reason should be punished for murder. Yet, if ever there was a killing that was justified, it was the killing of Stanford White, AND HIS MOST INTIMATE FRIENDS KNOW THAT THAT IS SO.

They know that his pastime was the pursuit and the destruction of unfortunate women. They know that he spent his money and his time in the committing of crime compared with which murder committed in anger is as nothing.

It is not a good, healthy or wise thing to have a man who has committed murder, such as Thaw, lionized, applauded and made much of. But the fault is with the degenerate associates and admirers of Stanford White who viciously pursue Thaw and create public sympathy for him.

And the fault is with the machinery of justice that in one or two instances at least has seemed afraid to deal justly with Thaw.

Far better let the man go in a proper and orderly manner, taking with him the sympathy and the thanks of those who best understood the character and the crimes of Stanford White.

Lock him up again in Matteawan, and you will not settle the question or dispose of it.

The people in New Hampshire, as in Canada, make a hero of Thaw because they do not like Stanford White, and because they do not like the idea that the associates, friends and defenders of that vile degenerate have influence enough to deprive a man of his liberty when the law says that being sane he should be set free.

In "Reel" Life - - - - - In Real Life

Dr. Parkhurst Writes on Immortality

Many Hope Death Is End of All, but Deep Thinkers Believe This Is Only the Beginning of á Future and Better Life.

By DR. C. H. PARKHURST

HOWEVER occupied people may be with the affairs of this life, there are few, if any, who do not sometimes throw their thoughts forward toward a possible life to come. It is safe to say that there is more of this forecasting of another world than has outward expression given to it.

A few are hoping that there is nothing more for them after death, being more than satisfied with what they have had already. Some simply brood over the possibilities of immortality wonderingly. The most, by far the most, are trusting that the few years we pass here are nothing more than the beginning of life, its vestibule, feeling that conditions, as they exist now require something additional in order to their explanations and justification.

It is probable that there is less general belief in immortality than there was fifty years ago. When a boy, as I remember it, a man who expressed doubt in the doctrine was regarded as queer, as a mental and moral defective. Nothing, so far as appears, has in the meantime been discovered to invalidate the doctrine, and the change that has transpired in men's opinions is considerably due to the attitude of the scientists.

Scientists Have Failed to Prove We Are Immortal.

The scientists have not discovered that we are NOT immortal, but have simply failed to discover that we ARE immortal; and there is no reason why they should not have failed, for the mind, the immortal part of us, if there be any immortal part, is not a matter that scientists have any concern with, or any special qualification or equipment for investigating.

A man who knows one thing with considerable thoroughness is liable to imagine that large value therefore attaches to his opinion upon other matters, however distinct they may be from the particular subject upon which he is specially informed.

That states the precise condition of mind of certain investigators who have accomplished distinguished results in their study of matter, and who therefore consider that they are authorities upon questions of mind, spirit and immortality. Which is as unreasoning as for a mathematical genius to claim that because he is an adept in questions of quantity his opinion should therefore carry in problems of art.

What has just been said is stated, only in different words, by one of the most distinguished scientists of our generation, Sir Oliver Lodge, a man of such eminence as to have been elected to the presidency of the British Association, a body which may be defined as the organized scientific intelligence of the British Empire.

Sir Oliver, whose accomplishments in physics and chemistry have won for him such preferment, is sufficiently broad in his appreciations to realize that however far he may have carried his chemical researches, he has not thereby been brought across the frontier of the territory of mind and consciousness; that the principles and methods applicable to the study of matter do not apply to questions of soul and religion, so that the negative attitude which a scientist, as such, may occupy as toward soul, God and immortality has no bearing pro or contra upon the question of the existence of the soul, of God and of immortality.

All of this the president of the British Association has recently stated frankly and developed in detail in his presidential address delivered before that body.

Address Is Practically a Rebuke to His Colleagues.

The address is practically a rebuke to some of his colleagues for failing to realize that mind is not matter, and that so essential is the difference between them that the pursuit of scientific methods of inquiry will not carry them into the region of mind, and that for them to deny the existence of a world above matter, because they have been able to achieve so much in the world that is within matter without discovering in it a soul or a God, is a bare presumption and the exercise of intellectual arrogance.

Such a deliverance from so great an authority is a serious matter, and I wish the readers of this newspaper would give earnest attention to the contents of this article, for it has been written with a view to rebuking and correcting the careless and thoughtless thinking, of which there is so much, even among intelligent people, and that, too, in regard to questions that are of the utmost moment.

It would not be fair to the truth nor to Sir Oliver Lodge to close this article without adding that while he has not arrived at his convictions, regarding things which eye hath not seen, by the pursuit of scientific methods, he is nevertheless, and on other grounds, a firm believer in the great invisible world and in the God who is enthroned in it, as is evidenced by the two subjoined quotations from his superb address:

"It is my function to remind you and myself that our studies do not exhaust the universe, and that if we dogmatize in a negative direction, and say that we can reduce everything to physics and chemistry, we gibbet ourselves as ludicrously narrow pedants, and are falling far short of the richness and fullness of our human birthright.

"How far preferable is the reverent attitude of the Eastern poet:

"'The world with eyes bent upon Thy feet stands in awe with all its silent stars.'

"We are deaf and blind, therefore, to the imminent grandeur around us unless we have insight enough to appreciate the whole, and to recognize in the woven fabric of existence, flowing steadily from the loom in an infinite progress toward perfection, the ever-growing garment of a transcendent God."

Stars and Stripes

Some wives are getting finicky. One sues because her husband wanted to bring his "soulmate" into the family.

"Least said is best mended," is not applicable when money is the topic.

Huerta's self-elimination needs to be backed by a little trunk-packing.

What's the use of slit gowns if the women are going to wear boots?

Daniels is becoming a gallant scout cruiser for a big navy.

Ella Wheeler Wilcox

Writes on

Misfortunes

Are You Not Better for Them? If Not, You Have Failed to Learn Life's Lesson in Self-Development.

Written for The Atlanta Georgian

By Ella Wheeler Wilcox

(Copyright, 1913.)

YOU who complain bitterly of your troubles and sorrows turn your gaze inward for a time and see what these experiences have done for you.

Are you not stronger in soul, braver in mind, and more self-reliant because of your misfortunes?

Have you not a deeper understanding of human nature, and a larger sympathy for your fellowmen through having known trouble?

If you ask yourself these questions, and if you answer in the negative then rest assured more trouble will be sent you.

Sorrows Will Come Until You Learn Sympathy and Compassion.

Just as the scholar who has not learned his lessons at school is given the same lessons over and over again, so will you be given sorrow after sorrow and trouble after trouble, until you learn the great lesson of sympathy and compassion.

First of all in thinking of your misfortunes, remember you have brought them on yourself. Not in this life, perhaps, but in former lives. We have all lived many lives; and by our thoughts and deeds and desires we have fashioned our bodies and our circumstances.

If in other lives you were wasteful and selfish and improvident and idle, you come into this life poor and without friends or influence.

It is simply your life lesson of self-development given you again to learn. Industry, self-control, economy, are the next lessons.

By patient persistence you will learn them all; and then independence and usefulness and happiness will be yours.

If you did not appreciate love and affection in your last incarnation you will be deprived of these blessings for a time in this life; but if you give freely, even though you do not receive, and if you develop every loving impulse, and ask for no return, and if you refuse to think of your misfortunes, and persist in thinking of your great privilege in being allowed to do for others, then love and affection shall come to you eventually.

Remember the words of the great Master, Christ:

"I came not to be ministered unto but to minister."

Of all His sayings, this is one of the greatest and one least quoted by His followers.

How Few of Us Minister as We Might to Others.

We all seem to feel resentment that we are not ministered unto continually.

And how few of us minister as we might to others.

THREE FRIENDS.

Of all the blessings which my life has known,
I value most, and most praise God for three—
Want, Loneliness and Pain, those comrades true,
Who masqueraded in the garb of foes
For many a year, and filled my heart with dread.
Yet fickle joys, like false, pretentious friends,
Have proved less worthy than this trio. First,
Want taught me labor, led me up the steep
And toilsome paths to hills of pure delight,
Trod only by the feet that know fatigue,
And yet press on until the heights appear.
Then Loneliness and hunger of the heart
Sent me upreaching to the realms of space,
'Till all the silences grew eloquent,
And all their loving forces hailed me friend.
Last, Pain taught prayer; placed in my hand the staff
Of close communion with the over-soul,
That I might lean upon it to the end,
And find myself made strong for any strife.
And then these three who had pursued my steps
Like stern, relentless foes, year after year,
Unmasked, and turned their faces full on me,
And lo! they were divinely beautiful,
For through them shone the lustrous eyes of Love.

:-: The Wail of the Freaks :-:

By JAMES J. MONTAGUE.

An expression of opinion given after learning that Secretary of State Bryan was going out for two weeks with a tent show, the news being furnished by the press agent.

THE Armless Wonder gnashed his teeth and clenched his feet in rage.
"I'm through with art for good," he yelled, "I'm gonna quit the stage!
I used to headline every bill, and have my name of nights
Spelt out above the theater in big electric lights.
The Yodling Goat, the Thinking Pig, the Juggling Japanee,
And even the Eight-Legged Cow all stood aside for me.
But look at this here note I got—it makes me fairly ill—
'This week the Old Doc's Talking Act will lead you on the bill!'"

"NOW ain't that just the fiercest stuff?" the Fair Circassian cried.
"When I was told my date was killed I nearly like to died.
I've been the hit in every show from Coney to Fort Lee;
Not even the Three-Headed Man had anything on me.
But that is always just the way: You think you're goin' strong,
And spend your money free an' then some new freak comes along.
I never seen the Old Doc work, but he has put me wise
To one best bet in this perfesh: 'It pays to advertise.'"

"I'SPOSE," said the Contortionist, with a despairing sob,
"It's all because the President has gave this guy a job.
Them Socialists has got it right; it's unfair competition
For us poor freaks to play against a Cabinet position.
But still this Doc has got some act. Of course, it has its faults,
But he's a wonder when it comes to throwing somersaults.
And on the stage he's worked on most, when he has got in trouble,
And has to get out good and quick, he always does 'em double."

"CUT out the knocks," the Fat Man said: "choke off the hammer songs,
An' let a guy that's got the goods butt in where he belongs.
When tryin' to be President he couldn't land his stall,
But in this circus-midway game he's got it on us all.
I've seen him give three shows a day an' turn up fresh and bright
To sit in with the treasurer and count the house at night.
If Kipling still was on his job I'll bet the ink he'd fling
In writin' out a song like this that you mutts ought to sing:

"Oh, the Doc! Doc! Doc!
He has chased us off the block,
But we got to give it to him, so let's put our jools in hock;
All he does is stands and hollers,
But he gathers in the dollars.
He's a wiser guy than we are, is the Doc."

OVER 100,000
Circulation
The Sunday American
Leads All Competitors

THE ATLANTA GEORGIAN

Read for Profit---GEORGIAN WANT ADS---Use for Results

VOL. XII. NO. 49. ATLANTA, GA., MONDAY, SEPTEMBER 29, 1913. Copyright, 1906, By The Georgian Co. 2 CENTS. PAY NO MORE

AFTERNOON EDITION

MAYOR HITS WASTE IN ELECTION BATTLE CALL

HERO SAVES WOMEN ASLEEP IN FIRE

WOODWARD FIGHTS TO WIN CITY BOARD

Issues Summons to Polls, Asking Support in Effort to Cut Down Extravagance.

Mayor James G. Woodward issued a final call to arms to his supporters Monday, urging that they nominate W. A. Hancock, Amos Braselton and C. C. McDonald to the Aldermanic Board in the white primary Tuesday.

"I've got no ticket," he said, "but if the people will elect these men it will be an assurance that the Aldermanic Board will have a majority that will be conservative and that will work in harmony with the administration.

"I am very anxious to see them elected. With the recall we can get the others into the right line, which is to handle the people's business in a businesslike way.

"We would have saved $100,000 if the city's business had been conducted properly during the past year."

A Battle of Words.

The opposing faction is fighting just as vigorously as Mayor Woodward and the men he is supporting. Reports of a stormy word battle between the Mayor and Councilman Claude L. Ashley at a committee meeting in the City Hall the other day illustrates the intensity of the feeling on both sides. Mr. Ashley is one of Mayor Woodward's strongest supporters in Council.

"Amos Braselton will overwhelm Thomson for Alderman from the Fourth Ward," Mayor Woodward is reported to have said.

"It will be a reflection on the Fourth Ward," Councilman Ashley is said to have replied.

"I don't see why you are for Thomson," the Mayor retorted.

What Ashley Replied.

"Mr. Mayor, Mr. Braselton hasn't lived in the Fourth Ward long enough to be called a Fourth Ward citizen," replied Councilman Ashley. "He is not even a registered voter in that ward. That's why I say his election would be a reflection on the ward."

"He'd represent the ward better than it has been represented," continued the Mayor, according to the account of the argument.

"He won't have a chance to represent it at all so far as this election is concerned."

John S. Owens is contesting the nomination of W. A. Hancock for Alderman from the Eighth Ward with a well-organized campaign, and Alderman James E. Warren, of the Third Ward, is confident he will defeat C. C. McDonald for the place he now holds.

Tuesday's Complete Ticket.

Here is the complete ticket to be voted upon Tuesday:

To be voted upon by the whole city: C. H. Kelley, for Alderman from the Second Ward; James E. Warren and C. C. McDonald, for Alderman from the Third Ward; Albert D. Thomson and Amos Braselton, for Alderman from the Fourth Ward; Jesse Armistead, for Alderman from the Seventh Ward; W. A. Hancock and John S. Owens, for Alderman from the Eighth Ward, and W. Z. Smith, for General Manager of Waterworks.

To be voted upon by wards: Charles A. Alverson and J. N. Renfroe, for Council from the First Ward; C. D. Knight, for Council from the Second Ward; Orville H. Hall and R. R. Jackson, for Council from the Third Ward; R. E. George and A. W. Farlinger, for Council from the Fourth Ward; Jesse B. Lee and Dr. W. M. Ethridge, for Council from the Fifth Ward; Jesse M. Wood, for Council from the Sixth Ward; Frank H. Reynolds, for Council from the Eighth Ward; Charles W. Smith, for Council from the Ninth Ward, and Claude C. Mason, for Council from the Tenth Ward.

Tango Teacher Slain And Thrown on Rails

WHEATON, ILL., Sept. 29.—A warrant was taken out to-day for Everett Rexroat, son of a wealthy Macomb (Ill.) farmer, charging him with the murder of his wife, Mrs. Mildred Allison Rexroat, a teacher of the tango and other dances in Chicago. She was killed and her body was thrown on the tracks of the Elgin, Joliet and Eastern Railroad near Wayne, Ill., last Friday night.

While the warrant for Rexcoat was being held up the police of Wheaton admitted they were searching for a Wheaton man who disappeared Saturday.

France Is Favorite In Flying Contest

RHEIMS, FRANCE, Sept. 29.—So positive were the followers of flying that France would win the international aviation trophy on Betheny Field this afternoon that it was impossible to wager any money on the three French entrants except at prohibitive odds.

The three French contestants in the big race were Pierre Jules Vedrines, M. Prevost and M. Gilbert. Each of the machines used by the Frenchmen was 160 horsepower in strength with the wings reinforced against the concussions of the motor.

Bull Moose Leader Defies Old Parties

WASHINGTON, Sept. 29.—"The Bull Moose party is far from dead—in fact, it is very much alive and will be found kicking strenuously when the proper time comes."

Fresh from a conference of the Progressive party leaders in New York, Representative Hinebaugh, of Illinois, breathed this defiance to Republicans and Democrats. According to Hinebaugh's estimate the Progressives will poll at least two and a half million votes.

Pope Pius, Ill, to Forego Audiences

Special Cable to The Atlanta Georgian.

ROME, Sept. 29.—Pope Pius X was advised to-day by his physicans to cease holding audiences on account of the delicate condition of his health. It is explained that His Holiness is not suffering from any specific malady, but that he is showing signs of general weakness, which, it is feared, may prove the forerunner of a nervous collapse.

The Pontiff promised his doctors to forego many of his clerical duties.

Public Exercises at Colored University

At the opening of the Morris Brown University, for colored, at 10 o'clock Wednesday morning addresses will be made by W. Woods White, Dr. W. R. Hendrix, Dr. Richard Orme Flinn, the Rev. J. S. Flipper, Bishop H. M. Turner and others.

President Alfred Fountain has invited the public to be present. The enrollment of the institution is reported unusually large this year.

Woman Finds $300 Diamond in Oyster

WAKEFIELD, MASS., Sept. 29.—While eating dinner Mrs. Margaret Barret found in a plate of oysters a diamond, finely cut and polished. A jeweler estimates its value at $300.

DEFIES FIRE TO RESCUE SLEEPERS

Building Owned by Horse Guards Destroyed in Early Morning. Women Carried Out.

Boarders at the residence of John W. Dean, No. 107 Piedmont avenue, were forced to flee to the street in their night clothes when fire practically destroyed the house at 5 o'clock Monday morning. To the heroism of an unknown man, who discovered the fire and aroused the occupants, several roomers owe their lives.

The unknown pedestrian was passing along Piedmont avenue when a great mass of flames suddenly burst through the roof of the house. He rushed to it and broke in the front door and aroused sleepers. A great cloud of smoke enveloped him as he gained entrance, but he plunged in, entered each room and awakened the sleepers.

Carries Women Out.

It was necessary for him to carry two of the frightened women in his arms out of the burning building.

Several fire companies responded to the alarm, Company No. 4 arriving first. Difficulty was experienced by the firemen in entering the house on account of the smoke. Entrance was finally made through a window, and in a remarkably short time the flames were subdued. The fire had gained such headway and burned so rapidly that the house was almost totally destroyed, although the firemen were on the scene in less than five minutes after the alarm was given.

After seeing that all of the occupants of the house were safe, the unknown man left hurriedly, saying he was afraid of being late at his work.

Horse Guard Owners.

The house is located at the corner of Piedmont and Edgewood avenues, and is the property of the Governor's Horse Guard. John W. Dean has operated a boarding house there for some time. It was here that Mrs. L. R. Glenn, wife of the Atlanta contractor who eloped with Mrs. Iona Pidcock, wife of the Moultrie (Ga.) millionaire, remained while her husband was confined in the county jail after being brought back from Texas, where he was arrested with Mrs. Pidcock.

The fire apparently started in a closet on the second floor of the house, but the cause is unknown. It is a frame house, erected many years ago.

Panic Follows as Big Steamer Grounds

POUGHKEEPSIE, N. Y., Sept. 29.—The steamer Mohawk, of the Manhattan Navigation Company, bound from New York to Albany with 300 passengers on board, went aground six miles north of here to-day. Charles S. Kelly, of New York, was thrown from his berth and sustained internal injuries which may prove fatal.

A panic followed the accident and in the excitement another passenger donned a life belt and leaped overboard. He was rescued with difficulty.

Read Evelyn Thaw's Amazing Life Story

Because of the widened interest in the fight of Harry K. Thaw to escape recommitment to the insane asylum at Matteawan, his wife Evelyn Nesbit Thaw has become a figure of international prominence.

Her life story is an amazing document. Doubtless no more enthralling personal narrative has ever been written.

The opening chapters of this story are reprinted in this issue of the Georgian.

The story will be continued in next Sunday's American.

FIGHT BEGINS FOR SEAT IN CONGRESS

E. E. Cox, of Camilla, First to Announce to Succeed the Late S. A. Roddenbery.

Following the funeral at Thomasville of Congressman S. A. Roddenbery, of the Second Georgia District, the fight for the seat in Congress made vacant by his death began Monday.

Colonel E. E. Cox, a lawyer of Camilla, is the first to announce. He has been active in politics for a number of years, and has been mentioned as congressional timber before.

It is certain that others will enter the race in a short time. The special election for the unexpired term will be called at an early date. The election for the full term will take place next year.

W. W. Banks, Mayor of Tifton, is a strong probability, his friends urging him to enter the contest. Mr. Banks has also been active in politics for many years.

Another probability is J. L. Hand, of Pelham, ex-Senator and a man well qualified in every particular to fill the place. He is one of the richest men in Southwest Georgia.

Roscoe Luke, Mayor of Thomasville, is being urged to enter the race, and has the matter under advisment. He is well known throughout the district. He will probably enter.

Judge J. R. Pottle, of Blakely, judge of the Court of Appeals, is another who may enter the fight. The race he won for the Court of Appeals is an indication of his popularity. He will make a strong candidate if he decides to enter.

Jesse Perry, of Camilla, secretary to Governor Slaton, is another possibility. He has shown his strength in politics for a number of years, and is very popular in the district. He was secretary to the late Congressman James M. Griggs.

H. Y. McIntosh, editor of The Albany Herald, is another strong possibility. He has been urged by his friends for a number of years to make the race for Congress from the Second District, and at one time entered the contest, but withdrew before the election.

The Second District embraces the counties of Thomas, Grady, Decatur, Colquitt, Mitchell, Baker, Miller, Early, Tift, Worth, Dougherty and Calhoun.

Monument Planned For Rodberry.

CAIRO, Sept. 29.—The executive officers of the Women's Christian Temperance Union of Cairo has decided to erect a monument here to the memory of Congressman Roddenbery. This place was his boyhood home.

Immediate steps will be taken to secure funds for this purpose and the mater will be presented to all the unions in the other districts, as well as other organizations and individuals.

Mr. Rodenbery's stand for prohibition was well known, not only in the Second District but in the State and Nation. The local union leaders feel that the sympathizers of the prohibition movement will rally in this cause.

Mystery in Burning Of Industrial School

The St. Paul's Parish and Industrial School, No. 241 Auburn avenue, was destroyed by fire of unknown origin Sunday afternoon, entailing a loss of about $2,500.

The institution has been supported by the board of missions of the Episcopal Church and by popular subscriptions.

JACKSON SCHOOLS FULL.

JACKSON, GA., Sept. 29.—A larger registration in the Jackson public schools has been made up to the present time than was ever known before. The total last week reached 365. Many are out-of-town pupils. The matter of a new school building is being agitated.

Edison Says People Eat Too Much Beef

NEW YORK, Sept. 29.—Thomas A. Edison believes the currency measure should be supervised by capable bankers and there should be four centers—at New York, Chicago, he South and Far West.

He said he would take no more vacations without work, as "vacationites" had caused his illness, and he would see that it did not happen again.

He declared Americans were eating twice too much beef for their own good.

Laughter Lured Her To Death in Darkness

WHEATON, ILL., Sept. 29.—The pretty, handsomely gowned woman whose mangled body was found on a railroad track near Wayne, Ill., was lured to her death with humorous stories and the light laugh of the man who took her into the darkness, shot her and left her body to be ground beneath the wheels of a train.

Witnesses were found who saw the pair leave a trolley car laughing over a funny story the man told. A block away, one said, the laughter ended abruptly and a single shot rang out.

Bar Mails to Bible, Organization Urges

WASHINGTON, Sept. 29.—Declaring that the Bible should be excluded from the mails on the ground that it contains obscene and immoral matter, a body of citizens has sent a petition to Postmaster General Burleson urging him to take action.

Some of the department officials to-day pointed to the fact that the denial of the mail privileges to alleged objectionable books frequently has been the means of securing a great amount of free advertising.

Gen. Edward Moale, Civil War Hero, Dies

SAN FRANCISCO, Sept. 29.—Brigadier General Edward Moale, aged 73, died of pneumonia at the Hotel Stewart, where he has been since his retirement from the army. He was one of the leading military men of the United States.

It was his unique distinction to have been one of two men who heard the first gun of the Civil War fired at Fort Sumter and the last one fired at Appomattox.

Beef for Half Price May Follow Canal

WASHINGTON, Sept. 29.—Hope for a reduction of the price of beef to less than one-half of what it costs to-day has been brought to the American people by Augusto B. Leguia, former President of Peru. He says that with the opening of the Panama Canal beef could be delivered in New York for 10 cents a pound from Peru.

Increase in Exports Shown in Past Year

WASHINGTON, Sept. 29.—At the rate of more than $1,000,000 every business day in the past fiscal year have been the exports from the United States to Latin-America, according to a statement issued by the Department of Commerce. These amounted to $321,000,000, as compared with $108,000,000.

The most rapid gains have been with Argentina and Brazil.

Greeks Involved in Fighting in Albania

Special Cable to The Atlanta Georgian.

PARIS, Sept. 29.—Greece has become involved in the Albanian war, according to a telegram received here to-day from Athens.

This message stated that a combined force of Albanians and Turks attacked the Greek position at Kavala and that fighting is going on there at present.

THE WEATHER.

Forecast for Atlanta and Georgia—Rain Monday and Tuesday.

WOMAN HELD AS $30,000 ROBBER

New York Officers Arrest Wilmington, N. C., Matron Accused of Stealing Friend's Fortune.

NEW YORK, Sept. 29.—Mrs. Elizabeth VanNicholas, a leader in Wilmington (N. C.) society, was arrested at the Hotel Endicott charged with embezzling $30,000 from her lifelong friend, Mrs. Helen P. Lemassena, of Philadelphia. Mrs. Nicholas, who is a tall, well-dressed woman of striking appearance, was dumfounded when placed under arrest. She requested to be allowed to remain at the hotel under guard until the matter was cleared up, but she was taken to the station house.

The arrest was made at the instigation of Mrs. Lemassena's son, John P. Lemassena, who has followed Mrs. Nicholas through seven States during the past six months. He told the police that his mother had intrusted Mrs. Nicholas with $30,000 to invest and that shortly after this Mrs. Nicholas disappeared from Philadelphia.

Girl Tries to Join Navy to See Fiance

AKRON, OHIO, Sept. 29.—An 18-year-old girl, who gave the name of Cora Williams, tried to join the navy at a recruiting station here, but told of her sex rather than undergo the physical examination.

She said she wanted to join her sweetheart, who is in the navy.

CHILD-REARING COST DOUBLED IN 10 YEARS

Left to right, Carrie Cantrell, Mary Lee Jones and Eloris Cowan, orphans' home tots hit by high cost of living.

Head of Decatur Orphans' Home Gives Figures and Explains Situation.

The cost of rearing children in Atlanta has increased 100 per cent in the last ten years, according to the Rev. J. M. Hawkins, superintendent of the Decatur Orphans' Home. Mr. Hawkins based his statement on a comparison of the average cost of the support of the children in the home ten years ago, as shown by the records of the institution, with the present cost.

"Ten years ago," said Mr. Hawkins, "five dollars a month, or $60 a year, was adequate to support one of 'my' children; to-day it requires just twice that much, $120.

"These figures include all expenses incident to the support of the child—food, clothing and education—and incidentally many of our larger girls and boys are in college, their expenses being paid by the home.

Better Standard of Living.

"This enormous increase is due not only to the increased cost of all the necessities of life, but also to the increased standard of living. To-day we regard as indispensable many conveniences, such as water, sewerage, electric lights, telephones, and so forth, which ten years ago we did without."

Mr. Hawkins said also that it costs more to bring up and educate a girl than it does to rear a boy, and that it pays better dividends. A greater percentage of the girls "turn out well" than of the boys, although the number of boys who are successful is by no means small.

There are at present 230 children in the home from all parts of Georgia, the institution having taken care of over 2,000 children in the last ten years.

HEARST PAPERS PLAN TO FOOT UP AMERICA'S TRADE BALANCE SHEET

Estimates of What We Pay Annually to Foreigners

NO RECORDS have ever been compiled of what America pays annually to foreigners. The Hearst papers are to try to collect first-hand data covering the whole ground. Discrepancies between current estimates are most glaring—showing the need for the concrete information which it is planned to gather.

I have received estimates from the two leading foreign exchange bankers in the country—Vice President Gardin, of the National City Bank, and Vice President Max May, of the Guaranty Trust Company. I append my own guess:

	John E. Gardin	Max May	B. C. Forbes
Spent by tourists	$500,000,000	$200,000,000	$225,000,000
Spent by American residents abroad	400,000,000	100,000,000	100,000,000
Interest and dividends on securities held abroad	500,000,000	50,000,000	100,000,000
Freights to foreign steamship companies	300,000,000	150,000,000	150,000,000
Remittances by foreigners	300,000,000	150,000,000	300,000,000
Insurance and miscellaneous	.....	.....	25,000,000
Sent to Canada	.....	.....	50,000,000
Totals	$2,000,000	$650,000,000	$950,000,000

As an offset must be placed the rapidly increasing sums spent by foreign visitors to America and also the money brought over by immigrants.

By B. C. FORBES, Business Editor.

The United States is getting deeper into the debt of Europeans every year notwithstanding that our excess of merchandise exports over imports has totaled $8,350,000,000 during the last twenty years.

The Hearst papers propose, if given proper co-operation, to make up America's international balance sheet, a task never before attempted.

One envelope from J. P. Morgan & Co., Kuhn, Loeb & Co., Speyer & Co., or other important banking house may contain "exports" of greater value than the whole cargo of the largest trans-Atlantic liner.

Our "invisible" payments to foreigners have been computed at all sorts of figures—from $500,000,000 to $2,000,000,000 annually.

No trustworthy records have ever been compiled.

The Hearst papers hope to remedy this.

How much do American tourists spend abroad every year?

Vice President Gardin, head of the National City Bank's foreign exchange department and a recognized authority, puts the amount at $500,000,000.

Vice President Max May, of the Guaranty Trust Company, who handles an enormous mass of exchange and is looked upon as a wizard at the business, estimates the sum at $200,000,000.

My guess would be from $225,000,000 to $250,000,000.

Take the item, "Interest and dividends on securities held abroad." Mr. Gardin allows the colossal amount of $500,000,000 annually, whereas Mr. May cuts this down to $50,000,000!

When experts differ so, surely there is need for enlightenment on a subject of such importance.

The Hearst papers invite every steamship company doing business with the United States to give, confidentially, the amount it collects for foreign and passenger service.

Insurance companies are being asked to compute how much Americans pay foreigners for insurance.

Express companies issue an enormous number of travelers' checks and other credits for use by Americans abroad, and a record of these, it is hoped, will be furnished.

Banks, banking firms and trust companies that do a foreign business will be requested to aid the work by supplying in strict confidence, of course, the amount sent abroad by them for various purposes germane to this investigation.

The Government issues exhaustive statistics covering our foreign trade in merchandise and bullion, but it throws no light on the huge payments made to foreign shipping companies on the amount spent by tourists, and by American residents abroad, on our annual bill for dividends and interest to oversea holders of our securities, or on the sum remitted by foreigners.

Did America not have to meet so serious a drain, she would, by her handsome balance of merchandise exports, gradually reduce her billions of indebtedness to European nations.

One thought forcibly impressed upon the mind by a consideration of our international balance-sheet is that it behooves our manufacturers to cast their coats and fight for a larger share of the world's custom so as to make us more self-supporting.

With our constant and rapid growth in population, it is not expected that our agricultural exports will expand. The general belief is that they will dwindle out of sight—a view I can not share, for once our farmers are given proper credit facilities and rise to the height of their possibilities, they will, I believe, astonish the world.

Meanwhile, the new tariff should help many lines of industry to compete more effectively in foreign markets, a step that will be necessary to compensate for the loss of domestic business that the lower tariff charges will entail.

The following table shows the total value of our merchandise imports and exports for the last twenty years, along with the annual balance in merchandise and also in gold and silver shipments. It should be noted that the United States has produced about $700,000,000 worth of silver and $1,500,000,000 worth of gold during the twenty years under review.

Year	Merchandise—Exports	Merchandise—Imports.	Merchandise—Excess of exports	Gold. Balance of exports or imports.	Silver. Balance of exports.
1893	$875,831,848	$766,239,846	$109,592,002	+ $6,703,151	$18,592,052
1894	825,102,248	676,312,941	148,789,307	+ 80,499,128	29,612,213
1895	824,860,126	801,669,347	23,190,789	+ 70,571,010	29,827,739
1896	1,003,837,241	681,579,556	324,257,685	— 46,474,269	33,777,001
1897	1,099,709,045	742,595,229	357,113,816	+ 253,589	25,578,990
1898	1,255,546,266	634,964,448	620,581,818	— 141,996,998	24,665,724
1899	1,275,467,971	798,967,410	476,500,561	— 5,955,553	22,617,808
1900	1,477,946,113	829,149,714	648,796,399	— 12,614,461	26,121,321
1901	1,465,375,860	880,419,910	584,955,950	+ 3,022,059	24,491,576
1902	1,360,685,933	969,316,870	391,369,063	— 8,162,725	22,870,019
1903	1,484,753,083	995,494,327	487,258,756	— 20,920,862	16,635,834
1904	1,451,318,740	1,035,909,190	415,409,550	+ 36,408,593	24,048,202
1905	1,626,990,795	1,179,144,550	447,846,245	— 2,498,938	21,573,967
1906	1,798,243,434	1,320,501,572	477,741,862	— 108,810,222	16,729,250
1907	1,923,426,205	1,423,169,820	500,256,385	— 88,122,391	15,713,506
1908	1,752,835,447	1,116,374,087	636,461,360	+ 30,939,163	9,613,541
1909	1,728,198,645	1,475,520,724	252,677,921	+ 88,793,855	11,404,607
1910	1,866,258,904	1,562,904,151	303,354,753	— 447,696	11,482,805
1911	2,092,526,746	1,532,359,160	560,167,586	— 20,261,477	21,918,075
1912	2,399,217,993	1,818,133,355	581,084,638	— 19,123,930	23,460,669
Totals	$29,590,132,653	$21,240,726,207	$8,349,406,446	—$158,759,074	$430,714,898

ATLANTA THEATER

TO-NIGHT Tues. Matinee Tues. Night.
William A. Brady, Ltd., Presents the New York and London Success,
READY MONEY
A Comedy of Love, Romance and Thrills.
Nights 25c to $1.50. Mat. 25c to $1.

WEDNESDAY AND THURSDAY
THURSDAY MATINEE.
Seats on Sale Now.
Henry W. Savage Presents
LITTLE BOY BLUE
With Otis Harlan and 65 Others.
Nights 25c to $2. Mat. 25c to $1.50.

DAILY MAT. 2:30 FORSYTH EVENINGS AT 8:30
First Vaudeville Appearance
JOSEPH JEFFERSON & CO.,
Pattee's Old Soldier Fiddlers.
May Wirth & Company.
Merrill & Otto. Van & Schenck
Dale & Boyle. Bob & Tip

IS YOUR NAME in the Business Guide columns of the "Want Ad" section? Little ads bring big results.

President Wilson Sees Polaire Dance

WASHINGTON, Sept. 29.—President Wilson witnessed the "Triple Alliance Review" of Lady Constance Stewart Richardson, Mlle. Polaire and Gertrude Hoffman at the Belasco Theater.

Stewart Richardson gave a number of dances which included one representing the awakening of the world at the break of dawn. In this the dancer was barefooted and clothed only in flimsy veils to represent the morning mist and as the dance progressed several of the veils were dispensed with.

Mlle. Polaire included an Apache dance in her portion of the program while Gertrude Hoffman gave her new review.

LYRIC—THIS WEEK
Matinees Tues., Thurs., and Sat.
The Powerful Drama of To-day
"SOLD FOR MONEY"
By Cecil Spooner
A PLAY EVERY WOMAN SHOULD SEE

SIDELIGHTS on GEORGIA POLITICS

By JAMES B. NEVIN

The newspapers throughout the State are commenting nowadays rather caustically upon the wretched and uninhabitable condition of the Governor's Mansion in Atlanta.

Not only is it generally agreed that the ramshackle old barn is altogether out of date, antiquated, and insanely situated for the purpose it serves, but besides that it actually is falling down in spots!

Long ago the plastering overhead in one of the bedrooms fell down with a dull and sickening thud, and a short time before that Governor Brown, only by nimbleness of foot and quickness of eye, succeeded in jumping from under a similar precipitation of overhead ceiling in another room.

Just when the dining room may take a tumble to itself no prophet or son of a prophet will say, although the hope is universal, of course, that when it does fall, it will not bury the Executive or Mrs. Slaton beneath the wreck!

The Executive Mansion in Atlanta is a joke—and not a pretty or fascinating joke, at that!

If a Governor were not sentenced to live in it, so to speak, few of them likely would care to do so.

To be sure, its historic and honorable associations are pleasant and inspiring things to think upon—if only one could sit in the Mansion and think upon them without being simultaneously in mortal terror that something heavy, plastery and not at all nice might fall upon him at any moment and mangle him beyond recognition!

The Executive Mansion would make a first-rate fourth-rate boarding house—maybe!

It certainly isn't much of a place for a Governor of Georgia to reside!

Anent the Mansion, The Oglethorpe Echo says:

> A fortunate absence probably kept Governor and Mrs. Slaton from being injured by falling plastering in the Governor's Mansion a few days since. It's a shame that as great a State as Georgia should not have a home in which her Chief Executive could at least reside in safety.
>
> And there are others that say the same thing—many of them!

The death of Representative Roddenbery has brought forth numerous tentative candidates for his place in Congress.

Among them are H. M. McIntosh, of Albany; Judge Frank Park, of Sylvester; W. W. Banks, of Tifton; Roscoe Luke and Judge H. W. Hopkins, of Thomasville; W. A. Covington and W. C. Vereen, of Moultrie; John P. Knight, of Nashville; John Donalson, of Bainbridge, and Jesse Perry, of Camilla.

And there likely will be more mentioned hereafter, as the game yet is young!

The recent Mayoralty election in Macon split the Legislative delegations, present and past, wide open.

Wallace Miller, one of the candidates for Mayor, is a member of the House, and he was bitterly opposed by Minter Wimberly, another member.

Senator McNeil favored and worked for Miller, while Roland Ellis, a former Senator, favored and worked for Smith. Walter Defore, a member of the last House, was with the Miller crowd, while Ben Fowler—where was Ben in that scrap, anyway?

When the Georgia Prison Commission was first made an advisory board of pardons, its recommendations generally were followed rather regularly. Once or twice, perhaps three or four times, Governor Atkinson, Governor Terrell and other Executives turned down the recommendations of the Prison Commission, sitting as a board of pardons, but not often. The rule was to accept the findings of the Commission as approximating the correct adjustment of the particular problem submitted, and to let it go at that!

It was not until "Little Joe" Brown became Governor that the recommendations of the Commission began to be looked upon as little more than suggestive and mildly advisory to the Executive. And even Governor Brown began by following the line of action mapped out by the Commission!

Nowadays, however, a recommendation from the Prison Commission is a step in the direction the petitioner desires—presuming it to be favorable—but nothing more. Governors have come to turn down Prison Commission awards as one of the easiest things they know!

Only Saturday, for instance, Governor Slaton turned down a majority recommendation for a pardon, and granted a life commutation instead. In doing that, he followed the recommendation of a minority opinion. No Governor considers any petition for clemency, nevertheless, unless it first has been thrashed out by the Commission.

There is no way of limiting a Georgia Governor's discretion in the matter of clemency—the Legislature could not make the Prison Commission's recommendations binding upon the Governor, if it desired to. In the matter of pardons, commutations, and so forth, the Governor is final, supreme, and altogether an arbitrary authority! The Constitution of the State gives him utterly untrammeled powers in that direction. And it is for this reason, of course, that most Governors are careful and discreet in granting clemency, in any event.

Governor Slaton has received 41 invitations to visit various State fairs throughout Georgia during the months of October and November.

And much as he would like to accept all of them, it will be utterly impossible, of course. He hopes, however, to accept a few—those that do not conflict with his official duties, at least. And that probably will mean as many as half a dozen.

"If I even attempted to accept all these gracious and kindly invitations, which I would like to do," said the Governor, "I could not do so unless it were possible for me to be in two or three places at one and the same time, and of course it isn't!

"I am glad to know that there are to be so many fairs in the State, however. It speaks well for Georgia, and it indicates a healthy condition of things.

"I believe in county fairs—and in State fairs, too! There never was one held, even though it may have lost money directly, that wasn't a success in the long run, for the indirect dividends paid by county and State fairs are great, I verily believe."

Invention Lessens Cost of Wireless

SCHENECTADY, N. Y., Sept. 29.—William Burr Gibson, who recently announced that he had perfected an apparatus with which it would be possible to destroy the largest dreadnought by use of ultra-violet rays, announced to-day that he had perfected a transmitter which will allow the use of ultra-violet rays in wireless telegraphy.

Gibson claims the ultra-violet rays can be produced at a much lower cost than the electric power now used in the transmission of wireless messages.

ATLANTA DAY AT KNOXVILLE WILL BE BIG EVENT

Colonel Lowry Helps Appalachian Exposition Prepare for Large Delegation of Boosters.

Arrangements are being made for a large crowd of Atlantans to go to Knoxville October 7, which will be Atlanta Day at the Appalachian Exposition.

Colonel Robert J. Lowry, chairman of the Chamber of Commerce transportation committee, has just returned from Knoxville, where he made preparations for entertaining a large delegation of Atlantans. He praises the exposition highly.

"The exposition is a most wonderful one," said he. "It is attracting a large number of visitors and indications are that we will take an unusually large number of Atlantans there. The exposition shows the resources of the Appalachian range and the agricultural products of the Southern States.

"Knoxville has been looking forward to Atlanta Day at the exposition and is planning to receive us with true Knoxville hospitality. I think every member of the Chamber of Commerce should make the trip to Knoxville if possible. We have always been supported in everything we went after by Knoxville and we should show our appreciation by sending a large delegation to the exposition."

A large number of Chamber of Commerce members have already signified their intention of making the trip, and it is quite possible that a special train will be necessary to handle the crowd. In addition to the features of the exposition, the Knoxville Chamber of Commerce has planned a special celebration in honor of the Atlanta visitors.

Scolds Grandson on Her 100th Birthday

SUNBURY, PA., Sept. 29.—The grand old woman of Sunbury, Mrs. Amelia C. Fisher, celebrated her 100th birthday at her home here yesterday. She took part in a family reunion held in her honor, ate a turkey dinner, scolded her 68-year-old son for smoking and no; going to bed at 9 o'clock, and sang a solo.

OPEN-TOWN MEN DENOUNCED BY PREACHERS

Dr. Holderby Would Depose "Rotten" Officeholders—McConnell Says Atlanta Will Stay Clean.

Arraignment of the "open-town crowd" which would put in effect a more "liberal" interpretation of the law was indulged in Sunday by Atlanta ministers in celebration of the anniversary of the "cleaning up" of the city.

With few exceptions the pastors touched on local civic conditions, on the recent charter election, and, in one case, the election of Mayor Woodward more than ten months ago. In every instance the present conditions brought about through Chief Beavers and the Men and Religion Forward Movement were extolled.

Lincoln McConnell, pastor of the Baptist Tabernacle, declared the people of Atlanta, three-fourths of whom are good, would never allow a return to the old conditions. The only big mistake Atlanta ever had made and the only one she perhaps ever would make, he declared, was the election a little over ten months ago (which was about the time James Woodward became Mayor).

Dividing the "Crowd."

Dr. McConnell divided the "crowd" which wants to return to old conditions in three classes, as follows: The poor woman, for whom, he said, he had only pity; the men who want an easy access to sin, and the "dirty, low-down devils" who make rents under vice conditions. For these, he declared, he had the utmost contempt.

"There is no danger of Atlanta ever turning back to old conditions," declared Dr. McConnell, "for three-fourths of Atlanta's people are good. The present agitation is but the howling of the noisy crowd who want to live off of the profits of vice. They are as the mangy coyotes who appear to be wolves in the night. There is no danger."

In line with Dr. McConnell's remarks, Dr. Caleb Ridley, speaking at the Central Baptist Church, declared Satan certainly would despise Chief Beavers, make fun of the executive committee of the Men and Religion Forward Movement; swear that John Eagan was interested in questionable houses, and that Marion Jackson was Mary Ann. The devil, he declared also, would certainly favor Atlanta's near-beer business and would fight every suggestion to outlaw it.

Ging further than either Dr. Ridley or Dr. McConnell, Dr. A. R. Holderby, pastor of the Moore Memorial Presbyterian Church, declared himself in favor of the "recall of the whole gang of officeholders."

"Never," declared Dr. Holderby, "has there been more political corruption and moral rottenness among the Godless and 'open town' crowd than there now is in Atlanta, and one serious cause for it is that the church in Atlanta is not right with God. The church as well as politics needs cleaning up and when the church gets a cleaning up, and right with God, there will be no trouble in cleaning up the city."

Dr. Dunbar Ogden, in the course of a sermon on the topic, "Separated for Service," at the Central Presbyterian Church, prophesied that the present day would go down in history as the missionary century of all ages. The problem of the world, he said, is not commercial nor political, but the building of character.

Other ministers who spoke to large audiences Sunday night were the Rev. Fred A. Line, who was installed as pastor of the First Universalist Church Sunday morning, and the Rev. Robert Ivey, who became the pastor of the Georgia Avenue Presbyterian Church Sunday.

TO-DAY'S MARKET OPENINGS.

NEW YORK COTTON.

	Open	High	Low	First Call	Prev. Close
Sept.					14.18-22
Oct.	14.03	14.03	14.00	14.00	14.05-07
Nov.					13.95-97
Dec.	13.83	13.85	13.75	13.80	13.88-90
Jan.	13.66	13.71	13.66	13.70	13.77-79
Feb.					13.79-81
Mch.	13.73	13.81	13.77	13.81	13.87-89
May	13.88	13.88	13.87	13.87	13.95-96
June					13.87-88
July	13.80	13.83	13.80	13.83	13.88-89

NEW ORLEANS COTTON.

	Open	High	Low	First Call	Prev Close
Sept.					13.75
Oct.	13.85	13.85	13.85	13.85	13.64-65
Nov.					13.64-66
Dec.	13.85	13.86	13.85	13.85	13.64-68
Jan.	13.89	13.90	13.89	13.90	13.70-71
Feb.					13.74-78
Mch.	14.01	14.0—	14.01	14.01	13.77-80
May	14.09	14.09	14.09	14.09	13.88-99

LIVERPOOL COTTON MARKET.

Futures opened firm.

	Opening Range.	2 p. m.	Prev. Close.
Sept.	7.69 - 7.68	7.68½	7.63½
Sept.-Oct.	7.54 - 7.57½	7.57½	7.50½
Oct.-Nov.	7.47 - 7.48	7.48½	7.43½
Nov.-Dec.	7.39 - 7.42	7.43½	7.36
Dec.-Jan.	7.39½ - 7.41½	7.40½	7.35
Jan.-Feb.	7.38 - 7.41½	.....	7.34½
Feb.-Mch.	7.39 - 7.38½	7.40	.....
Mch.-Apr	7.38 - 7.40	7.40½	7.34½
Apr.-May	7.39 - 7.38	.....	7.34
May-June	7.37 - 7.39½	7.39	7.34
June-July	7.38½ - 7.36½	.....	7.32
July-Aug.	7.35 - 7.36	7.35	7.30

NEW YORK STOCK MARKET.

Stock quotations to 10 a. m.:

STOCK—	High.	Low.	10 A.M.	Prev Close
Amal. Copper.	75⅞	75⅞	75⅞	76
American Can	33¼	33¼	33¼	33½
Can. Pacific..	230⅞	230⅞	250⅞	231⅞
Cen. Leather.	22⅝	22⅝	22⅝	22⅝
Colo. F. and I.	31¾	31¾	31¾	31¾
Erie	29	29	29	29¼
Interboro. pfd.	62	61⅞	62	61⅝
Mo. Pacific...	28¼	28¼	28¼	28
Pennsylvania.	112⅜	112⅜	112⅜	112⅜
Reading	169⅜	169¼	169¼	168⅞
So. Railway..	23	23¼	23¼	23⅝
Union Pacific.	169⅞	169½	169⅞	167⅝
U. S. Steel...	61⅞	61⅞	61⅞	62½
do. pref. ..	109¼	109¼	109¼	109⅜
Utah Copper.	52¼	52¼	52¼	52

LIVERPOOL COTTON MARKET.

LIVERPOOL, Sept. 29.—This market was due 8 points higher on October and 6 to 6½ points higher on other positions, but opened quiet and steady at a net advance of 3 to 5 points. At 12.15 p. m. the market was steady, September 4½ points higher and other positions 6 to 6½ points higher. Later the market declined 1 point from 12:15 p. m.

Spot cotton steady at 3 points advance; middling 7.69; sales, 7,000 bales, including 5,600 American.

COTTON MARKET OPINIONS.

Miller & Co.: We are bullish.

Hayden, Stone & Co.: Continued bad weather and bullish crop news would seem necessary to prevent substantial recessions.

TROOPS STOP RACE RIOT; 10 ARE DEAD

Mississippi Sheriff and Two Other White Men Slain—Negroes Run Amuck.

HARRISTON, MISS., Sept. 29.—With State troops camped in the streets, this town was quiet to-day after being stirred by the worst race riot in its history. Ten persons were dead, two of them mulatto boys, brothers, who were lynched after they had felled 28 persons.

The boys, crazed by drugs, ran amuck, shooting wildly as they ran through the negro quarter. The arrival of the militiamen prevented further bloodshed in an open clash between whites and negroes.

The list of dead included Sheriff G. R. Hammett, of Jefferson County; Frank Klenstly, former constable, and Claude Freeman.

Among the seriously wounded by bullets during the time the negroes were running wild and the chase for them were former Sheriff Orrin Gillis, E. B. Appleby, a railroad conductor, and William Klenstly, son of the former constable who was killed.

Business was resumed to-day, and the presence of the soldiers was the only indication that there had been any unusual occurrences. No further trouble was feared.

Court Sues Wife's Father for Dower

NEW YORK, Sept. 29.—Declaring that Joseph Schweizer, of New York, promised to pay him $2,500 on the day he married Schweizer's daughter, Blanche, and $2,500 annually thereafter so long as the bride lived, Count Gulinelli now is suing to collect an installment of $2,500 alleged to be due January 16, 1912.

The count and Miss Schweizer were married January 16, 1902.

PEDALMOBILE RACES
TO TAKE PLACE IN NEAR FUTURE

Sport for all and prizes to be won—any Boy or Girl who wins one of these machines in The Amreican and Georgian Pedalmobile Contest may participate in this Racing Tournament. This will be fun and amusement for the old as well as the young.

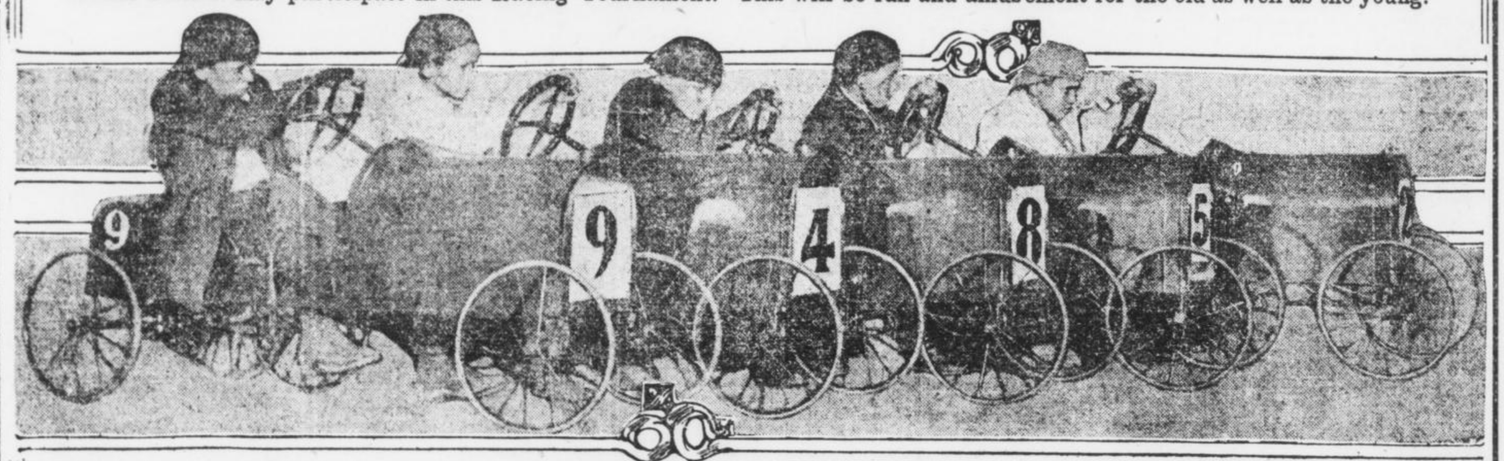

LINING UP FOR FINAL START.

Will you own a car to enter these races? Will you be a winner of one of the handsome prizes to be awarded the winners in our Pedalmobile Races? Have you secured your required number of subscriptions? What do you do after school hours? Do you let your neighbor know you are working for a Pedalmobile?

Do you turn in your subscriptions promptly? Are you in touch with the Pedalmobile man often? If not, why not? He will help you. Get busy, win a car and be a favorite in the races. Don't hesitate or someone will pass you, for at this day and date the world is speed-mad. It is up to you to set your pace. What you do now will help you later. Boys and girls of to-day are grown-ups to-morrow.

FORTY Subscriptions Will Win

APPLICATION BLANK

Pedalmobile Department of the Hearst's Sunday American and Atlanta Georgian.
20 East Alabama St., Atlanta, Ga.

I am interested in your free Pedalmobile offer and am determined to win one if my application is accepted. Please send blanks and full particulars.

Name .....
Street .....
City .....
Recommended by .....

ENOUGH Pedalmobiles For All

IRISH WAR CLOUD STIRS BRITISH LEADERS

Conference of Government Heads On in Effort to Unite Home Rulers and Ulsterites.

Special Cable to The Atlanta Georgian.

GLASGOW, Sept. 29.—A historic conference of far-reaching political effect began to-day among members of the British Government at Brodick Castle, on the Isle of Arran, in the Firth of Clyde.

Those present were Percy Illingsworth, owner of the castle and chief Liberal whip in the House of Commons; Premier Asquith and David Lloyd George, Chancellor of the Exchequer. First Lord of the Admiralty Winston Churchill is expected to join the party to-night.

The question under discussion is home rule for Ireland and the attitude of Ulster province, which threatens to reject home rule if it is granted and set up an independent government.

How civil war can be averted in Ireland over home rule is the biggest question now confronting the Government.

The suggestion seriously considered is the appointment of a royal commission, some of the members to be chosen by Parliament and others by King George, to arbitrate the difference between the north and south of Ireland.

The Protestants in the north refuse to accept home rule, which has been brought about through the activities of the British Nationalists, the great majority of whom are Catholics. Thus the religious question permeates the heart of the differences.

The Ulster Presbyterians declare a Dublin parliament would be a Catholic government, and they refuse to be ruled by such. On the other hand, the Catholics in Ulster will rebel against a Protestant government in that district.

The central Government is trying to reach a common ground upon which both sides can be united.

The Joy of Coming Motherhood

A Wonderful Remedy That is a Natural Aid and Relieves the Tension.

Mother's Friend, a famous external remedy, is the only one known that is able to reach all the different parts involved. It is a penetrating application after the formula of a noted family doctor, and lubricates every muscle, nerve, tissue or tendon affected. It goes directly to the strained portions and gently but surely relieves all tendency to soreness or strain.

By its daily use there will be no pain, no distress, no nausea, no danger of laceration or other accident, and the period will be one of supreme comfort and joyful anticipation.

To all young women Mother's Friend is one of the greatest of all helpful influences, for it robs childbirth of all its agonies and dangers, dispels all the doubt and dread, all sense of fear, and thus enables the mind and body to await the greatest event in a woman's life with untrammeled gladness.

Mother's Friend is a most cherished remedy in thousands of homes, and is of such peculiar merit and value as to make it essentially one to be recommended by all women.

You will find it on sale at all drug stores at $1 a bottle, or the druggist will gladly get it for you if you insist upon it. Mother's Friend is prepared only by the Bradfield Regulator Company, 137 Lamar Building, Atlanta, Ga., who will send you by mail, sealed, a very instructive book to expectant mothers. Write for it to-day.

China Buys Less U. S. Cotton by $24,304,000

WASHINGTON, Sept. 29.—A decrease of $24,304,000 in the value of American cotton goods sold in China in the fiscal year ended June 30, 1913, compared with the goods sold in 1906, which led the United States to undertake an investigation, has resulted in the discovery that the Chinese are making so much of their own cloth that his nation will have to find some substitute for cotton, if it wishes to stimulate a new trade. There are many cotton mills in Japan, which used $25,000,000 worth of American cotton last year. These facts are contained in a statement issued today by the Department of Commerce.

$288,199,907 Gain in Gross R. R. Earnings

Gross earnings of the railroads of the United States for the twelve months ended June 30, according to statistics announced by the Interstate Commerce Commission, were $288,199,907 in excess of those for the previous year. Gross aggregated $3,057,163,762.

Operating expenses expanded $203,625.46, while operating income showed an increase of $77,541,332. Operating income per mile was $3,678, against $3,359 for the previous twelve months.

Mileage operated increased 2,182.

GOWNS COST $20,000; NEEDS MORE ALIMONY

MRS. ALBERT GALLATIN WHEELER

The wife of the Wall Street millionaire, from whom she is separated, is one of the light opera stars of the London stage, and is coming to New York to collect some back allimony which she declares her husband has not sent her. She says she needs it, for she has just spent $20,000 for gowns and all that goes with them.

If you happened to be a light opera singer who every now and then had to go down to the shops and drop some $20,000 or so for gowns and hats and shoes and things, and your allmony of $6,000 a year began to arrive irregularly, what would you do?

Go after the alimony, says Mrs. Albert Gallatin Wheeler, who is precisely in the condition stated in the first paragraph.

Mrs. Wheeler, who is known on the stage as Claudia Carlstedt, is the wife of the son of the man who helped Charles T. Yerkes build the tu'penny tube in London. Wheeler is a millionaire in his own right, and after he and the actress married things went as they sometimes do with millionaires and actresses who wed—that is to say things didn't go well, and they separated.

Sails for Alimony.

Mrs. Wheeler, according to dispatches from London, where she is at the present time, has just run into one of those times when it becomes necessary to furbish up her wardrobe and the furbishing has cost her the accustomed $20,000. So she is a little short of pin money, and to-day she determined to come back to New York to hunt up her husband and ask him to pay some of the alimony which, she declares, he has not been as prompt with as he might be.

In fact, Mrs. Wheeler says she needs more than $6,000 a year. Indeed, she says she once received more than that sum and believes she should receive it again, as well as the difference between what she once received and the $6,000 for as long as she has not been receiving that difference—back alimony, as it is called.

Mrs. Wheeler, merely as the sweet singer, Claudia Carlstedt, met Mr. Wheeler in 1898, and it was the old tale of the millionaire and the star. The marriage took place not long after the meeting, and there was abundant happiness for several years.

But Mrs. Wheeler had a hankering still for the life behind the footlights, and this constituted a bone of contention between her and her husband.

Returns to Stage.

Mrs. Wheeler insisted upon a return to stage life, and then the couple parted. But Mrs. Wheeler was not quite through with her erstwhile husband, for she appealed to the courts for maintenance. She asked for $20,000 a year, but the courts awarded her half that sum. Perforce content, she wended her way to London, but when the suit was about to be heard the alimony was reduced to $6,000.

Mr. Wheeler cogitated and the result of his cogitations was the settlement of a sum of money presumably large enough to satisfy Mrs. Wheeler. Mrs. Wheeler says that it was presumably large enough of a settlement for her if it were regularly paid, for she says her husband is several months behind in his payments.

Jane Addams Favors Fashion's Scant Garb

PITTSBURG, Sept. 29.—"The styles to-day are more sensible than ever," said Jane Addams, of Hull House, Chicago, in an address here at the Social Workers' Conference.

"I do not believe that women are being degraded by the fashion. The less clothes we can wear with modesty the better it is. It is better for the health and allows more freedom of movement."

Taft Lobbies Through A Marble Postoffice

WASHINGTON, Sept. 29.—Ex-President Taft has successfully urged Secretary McAdoo to give New Haven, Conn., his adopted home, a marble postoffice.

When told he appeared in splendid health, the former President laughed, and said:

"The report that I have lost 80 pounds is a malicious lie. It is only 60."

U. S. Saves Money by Doing Its Own Work

WASHINGTON, Sept. 29.—The Secretary of the Navy announces a large saving in the expense of the new battleship No. 39 had been made by giving the work of constructing bronze bolts for that ship to the New York Navy Yard instead of the Steel Trust.

It amounts to about $300 a ton.

Garros Says He Can Fly Across Atlantic

PARIS, Sept. 29.—Roland G. Garros, who made an aeroplane flight across the Mediterranean, declares a flight across the Atlantic Ocean is possible.

His plan would be to divide the journey into three stages—from England to Iceland, from Iceland to Newfoundland, from Newfoundland to the United States.

Two of these stages would be shorter than his France to Tunis flight, and the third very little longer.

Dublin Strikers Sent Food.

DUBLIN, Sept. 29.—A relief ship bearing $25,000 worth of provisions for the starving families of strikers arrived here to-day. Crowds of famished men, women and children waited on the docks for hours hungrily devouring the food after it was distributed.

LondonLancetAssails Bacon-Egg Breakfast

Special Cable to The Atlanta Georgian.

LONDON, Sept. 29.—Traditional eggs and bacon breakfast is assailed by The London Lancet, the foremost medical journal in England, which discusses the advisability of going without breakfast altogether.

"After a night's sleep," it says, "bodily strength, both nervous and muscular, is at its height, and work can be carried on without food."

A light breakfast of coffee and rolls is advised for the brainworker though for the manual laborer, the breakfastless plan is unsuitable.

Big Crowd at Peeress' Wedding.

LONDON, Sept. 29.—A fashionable crowd turned out to-day for the marriage of the Hon. Aileen Broderick, daughter of Viscount of Midleton, to Charles Francis Meade, son of the late Sir Robert Meade, in St. Bartholomew's to-day.

Graham Crackers are wholesome. They are nourishing. They are palatable and appetizing. Just ask your grocer for a package of

NATIONAL BISCUIT COMPANY

GRAHAM CRACKERS

and find out how good they are. Give them to the children—they can't get enough of them. Keep a few packages on the pantry shelf for daily use. Always look for the In-er-seal Trade Mark.

10c

"Do You Eat Everything?"

"Yes, almost! I *enjoy* it because I *digest* it with Wrigley's SPEARMINT"

"I always carry it with me—it makes me sure of a good appetite, easy digestion, bright teeth, pure breath. It's a good habit that makes up for my bad habits. It's the biggest value that a nickel will buy. It's a delicious goody—you can't get too much of it."

Chew it after every meal

BUY IT BY THE BOX

It costs less—of any dealer

WRIGLEY'S SPEARMINT PEPSIN GUM

THE FLAVOR LASTS

THE FLAVOR LASTS

CHICAGO

Wm Wrigley Jr. Co.

55

Look for the spear
Avoid imitations

Contestants, Earn a Salary While Piling Up Your Votes

GOLD PRIZES

Will Be Given to Want Ad Contestants as Follows:

To Organizations

1st Prize---$100 in Gold will be given to the organization selling the largest number of coupon books up to Oct. 15th, 10 P. M.

2d Prize---$50.00 in Gold will be given to the organization selling the second largest number of coupon books up to Oct. 15th, 10 P. M.

To Individual Contestants--- Irrespective of Class

1st Prize---$50.00 in gold will be given to the individual contestant selling the largest number of coupon books up to Oct. 15th, 10 P. M.

2d Prize---$25.00 in gold will be given to the contestant selling the second largest number of coupon books up to Oct. 15th, 10 P. M.

3d Prize---$10.00 in gold will be given to the contestant selling the third largest number of coupon books up to Oct. 15th, 10 P. M.

This affords a splendid opportunity for candidates who have not yet started to swell their vote and earn a salary while doing so.

This is the largest offer of cash prizes to be made during the entire contest.

"THERE ARE WOMEN WHO ANSWER ONLY TO THE CALL OF THE SLEDGE HAMMER"

THE GEORGIAN'S MAGAZINE PAGE

Polly and Her Pals

Copyright, 1913, International News Service.

Pa Becomes a Ruler

Bringing Up Father

Copyright, 1913, International News Service.

By George McManus

Little Bobbie's Pa

By WILLIAM F. KIRK.

I WAS reading a story last nite which was rote by Mister Walter Scott & it toald about a grate fiter naimed the Black Knight. It toald how he was so big & gal-lant & strong & fast that nobody had much chanst aggenst him in a conflick. It sed that wen his long sword flashed in the air men was sure to fall on every hand.

I toald Pa & Ma that I wud like to be a Black Knight like that, but that there wasent any chanst to be a Black Knight anymoar.

Wen I was a littel gurl I used to dreem that wen I grew up I was going to marry a knight. Littel did I dreem what the future had in store for me, Ma sed. If I had known that I wasent going to marry a knight, I wud have married Herman Schultz. He was only a delivery boy then, Ma sed, in our littel hoam town, but he is a milyunair out in Wyoming now.

Pa jest laffed, beekaus he knew Ma dident meen it. I cud have been a knight if I wanted to, Pa sed, but the only thing is that a knight can't get a job nowadays. Imagine a knight going into a stoar on Whitehall & asking for a job knighting.

The knights in olden days was yung aristocrats Pa sed & eeven if they did lern how to swing a sword or throw a speer they dident have hard mussel & they cuddent have lasted vary long in a fite. It was the old roundheaded huskies that did the reel fiteing then, the saim as now, Pa sed. Thay fought and died, but thay fought like reel men, & jest beeknaus thay dident happen to know any grate riters or poets there deeds was nevver speak of. A knight wud fite about ten minutes if he cud pick out a soft spot, Pa sed, & then he wud talk a long haired poet hoam to dinner with him & rite about Sir Lancelot holding off part of a army. Thay fought thare battles the saim way Teddy Rusevelt shot big gaim in Africa, Pa sed, with a lot of huskies all around them to help them to a place of safety when the going got hevvy. Doant tell me, Pa sed, about them fiteing knights.

A Glad Relief.

"Thank Heaven, those bills are got rid of!" said Bilkins, fervently, as he tore up a bundle of statements of accounts dated August 1.

"All paid, eh?" said Mrs. Bilkins.

"Oh, no," said Bilkins. "The duplicates dated September 1 have come in, and I don't have to keep these any longer."

Grew Longer.

A farmer who was known to be very mean bought a coat for his servant boy. When the boy had the coat fitted on, the farmer remarked: "Bill, I am afraid it is a bit too short."

"Never mind, sir," replied Bill, "it will be long enough before I get another."

THE KING OF DIAMONDS

A Thrilling Story of a Modern Monte Cristo

By LOUIS TRACY

(Copyright, 1904, by Edward J. Clode.)

TO-DAY'S INSTALLMENT.

"Well, there! I never did!"

But the green grocer intervened.

"You're a sharp lad," he guffawed. "D'ye want a job?"

"No," was the short reply. "I want something to eat."

"Dash my buttons, an' you're a likely sort of kid to get it, too. In you go. I'll pay the bill. Lord lumme, it'll do me good to see you."

"Mr. Judd, are you mad?" demanded his neighbor, whose breath had returned to him.

"Not a bit of it. The bloomin' kid can't get through a bob's worth if he bursts himself. 'Ere, I'll bet you two bob 'e pays up."

"Done! Walk in, sir. Wot'll you be pleased to 'ave, sir?"

Philip's indignation at the restaurant keeper's sarcasm yielded to his wish to see him annihilated later in the day. Moreover, the sausages really smelt excellently, and he was now ravenous. He entered the shop and gave his orders with a quiet dignity that astounded the proprietor and hugely delighted the greengrocer, who, in the intervals of business, kept peeping at him through the window. Philip ate steadily, and the bill amounted to ninepence, which his ally paid cheerfully.

The boy held out his hand.

"Thank you, Mr. Judd," he said, frankly. "I will return without fail. I will not insult you by offering more than the amount you have advanced for me, but some day I may be able to render you good service in repayment."

Then he walked off toward the viaduct steps, and Mr. Judd looked after him.

"Talks like a little gentleman, 'e does. If my little Jimmie 'ad lived 'e would ha' bin just about his age. Lord lumme, I 'ope the lad turns up again, an' not for the sake of the bloomin' ninepence, neither. Tomatoes, mum? Yes'm. Fresh in this mornin'."

His Plans.

After crossing Holborn Viaduct Philip stood for a little while gazing into the showroom of a motor agency. It was not that he was interested in Panhard or De Dion cars—then but little known to the general public in England—but rather that he wished to rehearse carefully the program to be followed with Mr. Isaacstein. With a sagacity unlooked for in one of his years, he decided that the meteor should not be mentioned at all. Of course, the diamond merchant would instantly recognize the stone as a meteoric diamond, and would demand its earthly pedigree.

Philip resolved to adhere to the simple statement that it was his own property, and that any reasonable inquiry might be made in all quarters where meteoric diamonds were obtainable as to whether or not such a stone was missing. Meanwhile he would obtain from Mr. Isaacstein a receipt acknowledging its custody and a small advance of money, far below its real worth, leaving the completion of the transaction until a later date. The question of giving or withholding his address if it were asked for was a difficult one to settle offhand. Perhaps the course of events would permit him to keep Johnson's Mews altogether out of the record, and a more reputable habitation would be provided once he had the requisite funds.

Thinking he had successfully tackled all the problems that would demand solution, Philip wasted no more time. He entered Hatton Garden, and had not gone past many of its dingy houses until he saw a large, brass plate, bearing the legend: "Isaacstein & Co., Diamond Merchants, Kimberley, Amsterdam and London."

He entered the office and was instantly confronted by a big-nosed youth, who surveyed him through a grille with an arched opening in it to admit letters and small parcels.

To the Rescue.

"Is Mr. Isaacstein in?" said Philip.

"Oah, yess," grinned the other.

"Will you kindly tell him I wish to see him?"

"Oah, yess." There was a joke lurking somewhere in the atmosphere, but the young Hebrew had not caught its drift yet. The gaunt and unkempt visitor was evidently burlesquing the accent of such gentle people as came to the office on business.

Philip waited a few seconds. The boy behind the grille filled in the interval by copying an address into the stamp book.

"Why do you not tell Mr. Isaacstein I am here?" he said at last.

"Oah, yess. You vil be funny, eh?" The other smirked over the hidden humor of the situation and Philip understood that if he would see the great man of the firm he must adopt a more emphatic tone.

"I had better warn you that Mr. Wilson, of Messrs. Grant & Sons, Ludgate Hill, sent me here to see Mr. Isaacstein. Am I to go back to Mr. Wilson and say that the office boy refuses to admit me?"

There was a sting in the description, coming from such a speaker.

"Look ere," was the angry retort. "Go avay und blay, vil you? I'm pizzy."

Philip reached quickly through the little arch, grabbed a handful of shirt frill and waistcoat, and dragged the big nose and thick lips violently against the wires of the grille.

"Will you do what I ask, or shall I try and pull you through?" he said, quietly.

But the boy's ready yell brought two clerks running, and a door was thrown open. Phil released his opponent and instantly explained his action. One of the clerks, an elderly man, looked a little deeper than the boy's ragged garments, and mention of Mr. Wilson's name procured him a hearing. Moreover, he had previous experience of the youthful janitor's methods.

With a cuff on the ear, this injured personage was bidden to go upstairs and say that Mr. Wilson had sent a boy to see Mr. Isaacstein. The added insult came when he was compelled to usher Philip to a waiting room.

Soon a clerk entered. He was visibly astonished by the appearance of Mr. Wilson's messenger, and so was Mr. Isaacstein, when Philip was paraded before him in a spacious apartment, filled with glass cases and tables, at which several assistants were seated.

"What the deuce——" he began, but checked himself. "What does Mr. Wilson want?" he went on. Evidently his Ludgate Hill acquaintance was useful to Philip.

"He wants nothing, sir," said Philip. "He sent me to you on a matter of business. It is of a private nature. Can you give me a few minutes alone?"

Isaacstein was a big-headed, big-shouldered man, tapering to a small point at his feet. He looked absurdly like a top, and surprise or emotion of any sort caused him to sway gently. He swayed now, and every clerk looked up, expecting him to fall bodily onto the urchin with the refined utterance who had dared to penetrate into the potentate's office with such a request.

Kimberley, Amsterdam and London combined to lend effect to Isaacstein's wit when he said:

"Is this a joke?"

All the clerks guffawed in chorus. Fortunately, Isaacstein was in a good humor. He had just purchased a pearl for 250 pounds, which he would sell to Lady Somebody for 800 pounds, to match another in an earring.

"It appears to be," said Philip, when the merriment had subsided.

For some reason the boy's gray, earnest eyes conquered the big little man's amused scrutiny.

"Now, boy, be quick. What is it?" he said testily, and every clerk bent to his task.

"I have told you, sir. I wish to have a few minutes' conversation with you with regard to business of an important nature."

"You say Mr. Wilson sent you—Mr. Wilson, of Grant & Sons?"

"Yes, sir."

Isaacstein yielded to amazed curiosity.

"Step in here," he said, and led the way to his private office, surprising himself as well as his assistants by this concession.

Philip closed the door and Isaacstein turned sharply at the sound, but the boy gave him no time to frame a question.

"I want you to buy this," he said, handing over the diamond.

Cross Fire.

Isaacstein took it, and gave it one critical glance. He began to wabble again.

"Do you mean to say Mr. Wilson sent you to dispose of this stone to me?" he demanded.

"Not exactly, sir. I showed it to him and he recommended me to come to you."

Well, it mattered not. The courage of despair which nerved him the previous night came to his aid again. He would defy them all, careless of consequence.

The policeman was saying:

"It's a queer affair, sir. Did he really say he had lots more of 'em."

"Yes, yes! Do you think I am romancing? Perhaps they are in his possession now."

"Have you any more of these stones, boy?"

Philip, with lips tensely set, was desperately cool again. He moved his arm, and the constable's grasp tightened.

"You are hurting he," said the boy. "I merely wish to put my hand in my pocket. Are you afraid of me, that you hold me so fast?"

The policeman, like the rest, did not fail to notice Philip's diction. The scornful superiority of his words, the challenge of the final question, took him aback. He relaxed his grip and grinned confusedly.

Philip instantly produced his paper of diamonds and opened it widely, so that all the stones could be seen. He handed the parcel to the policeman.

"Take good care of them, constable," he said. "Judging from results, they would not be safe in that man's hands."

But Isaacstein did not hear the insult. When he saw the collection he nearly lost his senses. What had he done? Was he or the boy mad? Veins stood out on his forehead, and he wobbled so fearfully that he clutched the desk for support. A scarecrow of a boy wandering about London with thousands of pounds' worth of diamonds in his pocket, wrapped up in a piece of newspaper like so many sweets. There were not any meteoric diamonds of such value in all the museums and private collections in the world. He began to perspire. Even the policeman was astounded, quite as much at being called "constable" by Philip as by the mean appearance of articles presumably of great value.

"This is a rum go. What do you make of it, Mr. Isaacstein?" he said.

To Be Continued To-morrow.

What Has Gone Before

PHILIP ANSON is a boy of fifteen, of fine education and good breeding, but an orphan and miserably poor.

The story opens with the death of his mother.

Rich relatives have deserted the family in their hour of need, and when his mother's death comes Philip is in despair. He looks over his mother's letters and finds that he is related to Sir Philip Morland. A few days later a terrific thunderstorm brews over London. At the height of the storm a flash of lightning scares a team attached to a coach standing in front of a West End mansion. Philip, who has become a newsboy, rescues a girl from the carriage just before it turns over. A man with the girl trips over Philip in his excitement. He cuffs the boy and calls a policeman. The girl pleads for Philip, and he is allowed to go after learning that the man was Lord Vanstone. Philip then determines to commit suicide. He borrows a piece of rope from O'Brien, a ship chandler, and goes to his miserable dwelling in Johnson's Mews.

Just as he is about to hang himself a meteor flashes by the window and crashes into the flagstones in the yard. The boy takes this as a sign from heaven not to kill himself. He then goes to the yard to look at the meteor. He shows a piece of his find to a jeweler and discovers he is fabulously rich, but faces the problem of selling his meteoric diamonds. London's best diamond expert becomes excited over the meteoric find.

Now Go On With the Story.

Household Suggestions

To keep butter cool dissolve a little saltpeter in cold water, put this in a large bowl and stand the basin containing the butter in it, allowing the water to reach nearly to the top of the butter bowl. Cover the small bowl with a piece of muslin, placing the ends to rest in the saltpeter water. This will keep it as cool as if placed on ice.

To clean much-soiled hands do not go to work roughly with brush and soda water, but loosen the dirt by rubbing the hands well with sweet oil, or even lard or dripping. Then wipe off the grease as much as possible with a piece of soft paper or old rag, and wash the hands with warm water and soap.

When you clean the ebony brushes on your toilet table, rub a little vaseline over the backs before you wash the bristles, as this prevents the soda or ammonia in the water injuring the ebony. The vaseline should afterward be removed by polishing the backs with a dry cloth.

A cure for ants of all kinds, cockroaches and any other pests that invade the pantry is green walnuts. Place in the closets, cupboards or any place where they are likely to be. The cure is effectual and the remedy clean.

A cut lemon rubbed on the forehead will cure a severe headache.

DANGER SIGNAL TO WOMEN

Is what one physician called backache, headache, nervousness and the blues. In nine cases out of ten they are symptoms of some female derangement or an inflammatory, ulcerative condition, curable by taking Lydia E. Pinkham's Vegetable Compound. Thousands of American women willingly testify to its virtue.

INDIGESTION?

Stop it quickly; Have your grocer send you one doz. bottles of

SHIVAR GINGER ALE

Drink with meals, and if not promptly relieved, get your money back at our expense. Wholesome, delicious, refreshing. Prepared with the celebrated Shivar Mineral Water and the purest flavoring materials.

SHIVAR SPRING, Manufacturers
SHELTON, S. C.
E. L. ADAMS CO., Distributors, Atlanta.

The BEST TEA You ever Tasted

As rich as the finest growths can make it. *Maxwell House Blend Tea* is strictly high grade for lovers of quality.

½-lb., ½-lb., and 1-lb. Air-Tight Canisters.

Ask your grocer for it.

Cheek-Neal Coffee Co.,

Nashville Houston Jacksonville

ADDRESSED TO WOMEN

Hot Flashes—Dizziness

Are among the most common of the many danger signals nature sends in advance of that period in a woman's life when her delicate organism undergoes an important change. It is a warning. Serious consequences may follow any carelessness just at this time. Your health must have first consideration.

Dr. Pierce's Favorite Prescription

Makes Weak Women Strong Sick Women Well

This Famous Prescription has brought relief under these circumstances to thousands of women during the past forty years. It can now be had of medicine dealers in liquid or tablet form as modified by R.V. Pierce, M. D., or send 50 one-cent stamps for trial box of tablets.

Every woman is invited to write and receive confidential and sound medical advice, entirely without cost, from a physician who makes ills of women his specialty.

Consultation Free

Address: Faculty Dr. Pierce's Invalids' Hotel
Buffalo, N. Y.

Dr. Pierce's Pleasant Pellets regulate and invigorate stomach, liver and bowels. Sugar-coated, tiny granules, easy to take as candy.

"Bedfast—For Two Years"

MRS. GEORGE EWELL writes:—I know your medicine helped me wonderfully. I was so weak and nervous I could not sleep. Had a very poor appetite. Had such an aching between my shoulders and such dreadful headaches. My tongue would be heavily coated every morning and would get so dry. I am 45 years old. Have been having "change of life." I doctored a great deal but your medicines helped me more than all the doctors. I took six bottles of "Favorite Prescription" and three of "Golden Medical Discovery." I can now sleep good at night. My tongue is not coated and your medicines have removed many of my symptoms. I know if I had taken six bottles more I would have been cured. I was about bedfast for two years, now I do all my work and attend to my garden and chickens. I cannot praise Dr. Pierce's medicines too highly.

Address furnished on request

"LASTING HAPPINESS HAS NOTHING TO DO WITH THE SUIT WORN BY THE BRIDEGROOM"

THE GEORGIAN'S MAGAZINE PAGE

Advice to the Lovelorn

By BEATRICE FAIRFAX.

ACT INDIFFERENTLY.

Dear Miss Fairfax:

I've kept company with a young lady for the last year and we loved each other dearly.

The last day we were together she acted to me better than any other day before.

On the following day she sent a friend to tell me that she is keeping company with another and she doesn't care to keep company with me. How can I win her back again, as I love her?

X. Y.

The heart of a maid is so perverse that you stand a better chance of winning her back by letting some other girl console you than by fretting over her. Try it.

CERTAINLY NOT.

Dear Miss Fairfax:

I have had many girl and boy friends and they all acted nice until they all played false. Now, should I break friendship with all of them and stay home without friends?

H. H.

And grow sour, suspicious and cynical? Certainly not. Go out and make more friends, and be quite sure that none of the blame of unfaithfulness lies at your door.

Do You Know---

Probably the most interesting string of Christian names given to any child in the United Kingdom is borne by a girl in South Wales? By way of showing their admiration of the Budget, the Chancellor of the Exchequer and the Prime Minister, this girl's parents are said to have named her Budgetta Georgiana Asquitha.

Seven members of one family living in the Ness district of the Island of Lewis (Outer Hebrides) go weekly to the local postoffice to draw old-age pensions. This remarkable group consists of three brothers and four sisters, all, of course, over 70 years old, the family of John Gunn-Lionel.

A man at Flushing, N. J., who was ordered to pay alimony on the basis of his salary, asked his employer to reduce his pay in order that he might get the better of his wife?

Norway's population is the smallest in Europe, compared with her area. Each of her inhabitants could have 40 acres of land, while the Briton would have to be content with less than an acre.

Herr Kokoscha, the well-known Viennese painter, has broken off his engagement with Frau Alma Mahler, a widow, because she possesses an income of $10,000 a year from her late husband.

A Frenchman who committed suicide left money to eighty of his friends for a banquet round his coffin.

Count von Savichensky, a Polish landowner, lost $3,500,000 in money, besides an estate worth $55,000, during a single night's play at cards at Posen.

South Africa has ostrich farms containing over 300,000 birds.

TERRIBLE ORDEAL SAFELY ENDED

Broken in Health, Miserable, Suffering, For a Score of Years, Lady Came Safely Through Ordeal.

Johnson's Bayou, La.—Mrs. L. P. Semar, of this town, who has been in a deplorable condition for years, now makes the following statement: "I was a great sufferer, for 20 years, with pains in my back, right side, headache and lower bowels, was very irregular, and also suffered terribly at times, with dizziness and faintness.

During this time, I tried six different doctors, but could get no relief.

I heard of Cardui, the woman's tonic, and began taking it. After having taken a course of this treatment, (6 bottles), according to directions, I feel no pain, am regular, am able to do all of my work and, in fact, feel like a new woman.

I can surely recommend Cardui, the woman's tonic, to all women suffering from female disorders."

Cardui is the ideal medicine for women. It is prepared especially for women, and contains ingredients which act directly on the weak womanly organs, thus helping to build up, in a gentle, natural way, the entire womanly constitution to a healthy condition.

The wonderful success which Cardui has attained, in its past 50 years of continuous use, is due principally to its merit. It has helped many hundreds of thousands of weak women. It will surely help you, too.

Try Cardui.

N. B.—Write to: Ladies' Advisory Dept., Chattanooga Medicine Co., Chattanooga, Tenn., for Special Instructions, and 64-page book, "Home Treatment for Women," sent in plain wrapper on request.—(Advt.)

The Lover and the Walnut

Sometimes It's a Hard Nut to Crack—Where Violence Fails, and Only Soft Appeal and Cunning Will Bring Her Out of Her Shell and Into Your Arms!

BY NELL BRINKLEY

Copyright, 1913, International News Service.

I KNOW a chap—a darling young chap—who's a winner at all things. Or he was until he ran face to face with the "Golden Girl." The girl who made his heart a house of pain—who made all other girls in the world look like the glass set in the brass ring you get in a "prize" candy box alongside of a blue diamond!

He has tact and sweetness, honesty and tenderness, and he's a "crack" at every game that takes personal bravery, mental courage, skill and patience. And just the sort to take a girl's eyes and heart with him every move he makes—if he'll only "act natural"! In this—his biggest game—he has still his courage, but his skill and tact, his sweetness and patience, have gone off and left him right in the spot on the highway where he needs them the most. He's trying to win the Golden Girl with a club!— like a cave man. He bullies her and he scolds her, and he tries to prove to her where she's "mad" not to love him, and he calls upon all the gods of a man in love to witness how cold her heart is! And the girl, while he's breaking his heart for her, is all tight in her little shell and she won't come out. He is still sane enough to have a sneaking notion that she loves him a little—to know that she isn't *really* such an icy little woman—and to wonder dimly why she is holding out in such fashion. So he agonizes and fumes and raves and goes after the nut with a sledge-hammer! And there isn't a sound from within, and the shell holds tight without a crack!

If he'd only remember the fairy story of the gnome who loved and wanted the pixie in the walnut. He pounded and toiled and sweat with his heavy stone sledge. And then he sat upon the nut and wept bitter tears that tasted salty where they ran close to his lips. Now wielding a sledge wasn't the only thing the gnome could do. He could play so sweetly on a tiny violin that even the shy tree frog would lean and listen. So he dried his tears and rubbed his face with his red coat sleeve and managed a smile, and tucking his music box under his chin he drew the bow across the singing strings and played. And lo! after a few sweet measures the crack of the nut grew slowly wider—it yawned wider to the blue sky, and out of it, into the happy gnome's heart, crept the timid pixie who lived therein.

There are women who answer only the call of the sledge-hammer—whose wild hearts leap to violence. But the Golden Girl isn't that kind. Remember the fairy story, boy. Swinging the sledge-hammer isn't the only thing you can do. You've forgotten your violin. Draw your bow across it the very sweetest you know how, and I promise you the shell will open of itself and your elf will fly into your heart. Raving and storming isn't the only strength you have. You've forgotten your sweetness, your tenderness, your cunning. Lay siege with the music of these three, and I swear the Golden Girl will glow and reach to you. Under the pressure of her two white hands the shell will yawn and yield her up.

Sometimes it's a hard nut to crack—where violence fails and only soft appeal and cunning will avail!

NELL BRINKLEY.

Her Cousin and Her Husband

By BEATRICE FAIRFAX.

Dear Miss Fairfax:

My husband has always been devoted to me, but now a cousin of mine has come to live near us and she is one of those flattering kind; she never sees my husband without having something to say about how nice he looks or how smart she heard he was, and the other day right before me she said: "I certainly am proud of my handsome cousin." And I don't know which way to look, such talk makes me feel so foolish. The worst of it is my husband acts as if he liked it, and I know he likes her, and he told me yesterday that he wished I'd study to be as pleasant as my cousin. I am heartbroken. What shall I do?

SAD WIFE.

HEARTBROKEN, you with such an easy problem as that to solve?

Well, my dear, pick up the pieces of that heart of yours, no matter how far away they flew when they broke, and mend your heart right up again, this very day. Of course, he likes to be flattered. Who doesn't, pray tell?

And he is good looking and clever, too. Well, don't let any other woman tell him of either of these two facts more often than you do. Handsome, is he, and she's proud of her good-looking cousin? Well, I'd be proud of my good-looking husband and I'd say so, too. Why didn't you say so right then and there? Why didn't you say, "Cousin, I'm glad you appreciate my John; I'm so proud of him myself sometimes I'm afraid I'm foolish?" And you'd have seen John's eyes light up, and John would have looked at you and not at cousin at all.

One of the flattering kind, is she? Well, I'd be so much more flattering than she could ever hope to be that she wouldn't know which way to turn.

He's All Right.

Your John is all right. Just tell him so over and over again, three times a day if necessary, and don't let any little pusscat of a cousin take him away from you right before your very eyes because she can be more agreeable to him than you can.

Was there anything in the wedding ceremony that told you to stop saying nice things to John the minute the wedding ring began to be a bit tight on your chubby little finger? You let him see plainly enough that you thought him handsome and quick-witted and courageous and honest, too, didn't you? Well, why not go on in the same way?

What won a man will keep him nine times out of ten.

Were you smiling and pretty and light-hearted before you married John? Well, that's what he chose you for. Keep that way, or how can you blame him for looking quite steadily at a cousin who appears to be somewhat that sort of girl herself?

Get away from cousin? Dread to see her coming? Cry when she's gone? Scold John about her? Dear, dear, what a foolish little woman, to be sure!

The Only Way.

Have cousin at the house—have her there morning, noon and night. Get her to flatter John before visitors, smile indulgently at some of her most obvious faults, refer to her, ask her opinion of men, of women, of books, of goods, make John think you think cousin is the greatest human being alive. Some time when you know John is going to be really tired ask cousin home to dinner, be busy about the house when she comes and send John in to entertain her; don't help him out, make him sit up and look pleasant though he's dying for a pipe and his easy coat; have cousin stay late; the sleepier John gets the better for you; make John take her home, way home, not just to the car; insist upon it, and when John comes home be so glad to see him and tell him you hated to send him away with cousin, but she always expects men to wait on her and she might think, etc. Give John cousin for breakfast, dinner and supper, smile and cajole and be nicer than ever cousin dared to be, and wach results; you'll see, you'll see. Men are grown-up boys, you know, just grown-up boys, after all; see if John doesn't turn out to be one, in the case of cousin.

Same as Others.

"Say, if you were seated in the tube, and every seat was taken, and a lady entered, what would you do?"

"I'd pretend I was asleep."

Doing a Man's Part.

"What are you doing for our cause?" asked a suffragette worker.

"Doing?" repited the man. "I'm supporting one of your most enthusiastic members."

.:. Fishers of Men .:.

By FRANCES L. GARSIDE.

WE are all fishers of men, and by "We" I mean every one of my sex.

And it is not to our discredit. The Lord implanted in every girl's heart a longing for love that is not satisfied in the love of father, mother, brother, sister or friend. It is a longing that grows with her years, showing first in her smiling overtures as a baby to some boy and never ending till it finds satisfaction in the love of a husband and child.

She may grow old and gray in spinsterhood; she may judge man's love by the unhappy experience of some sister and decry it; she may despise the dependence that comes with love and deny it, but to the end of her days, though her tongue may scoff and her ears refuse to hear, there remains at the bottom of her heart a longing for it that is never stilled. And no woman is normal until she has known it.

We are all fishers of men. To deny it is to deny the plan of Nature. The only difference is in outward manifestations of this great inward desire. Some of us stand for life looking wistfully at the water waiting for the fish to jump out at our feet, and others secure poles early, change the bait to suit the game, and fish assiduously.

We all want love. We have always been told that it is most maidenly to wait till it comes to us voluntarily. But fish so rarely jump out of the water, and the years come and go, each one taking with it some charm that should by all rules of the game have served as bait, and we find ourselves threatened with a life-time of loneliness and heart hunger.

It is fair, then, considering how much love means, and the desolation of life without it, to suggest to nice little girls, with their hearts beating fast with alternate hope and despair, how they may use a little bait modestly and effectively.

All Are Vain.

The finest man in the world is a vain, weak creature, and it is always the finest man in the world who is blindest about the opposite sex and needs a guide to reach the altar. It was never necessary to make an effort to win the admiration of a worthless man. Very often he makes love-making his business; and consequently never has a business that will support a wife and child.

A nice little girl named Mary, who wants to win a husband and confesses to this most normal and most womanly desire, writes me:

"I am a young girl of twenty-two, and meet a lot of nice young men and go out a great deal with them. I have a host of girl friends, and while in their company I can converse with ease on almost any topic, but just as soon as I am alone in a gentleman's company it seems I have nothing to talk about, which is a very awkward position. Please advise me what topics are mostly to be discussed and whether talking about business is a boring one. I must add that I am not up to the mark on books, and consequently can not talk about them."

Thank heaven you can't! There is a big score in your favor to start with, for the girl who says pedantly to a man, "Have you read Maeterlinck's 'Pelleas and Melisande?" or, "As Byron says: 'You remember that quotation, I am sure,' etc.," and looks with a surprised superiority when he confesses he never reads more than this newspapers and the baseball scores on the billboards, is doomed to stay on the bank forever.

Business. If he is worth while, he dotes on it, and is an enthusiast on anything that pertains to it. Don't be afraid of results if you show an interest in the most vital interest he has. And a better topic, the best of all, is to engage him in conversation about himself. It is honey on his tongue and music in his ears, and if you can hang entranced on his account of his first skates, and grow breathless with delight over his favorite way of cooking fish, you have him on your line and coming slowly and surely out of the water.

One Way.

Be a good listener. The man who was won by being talked to death is too weak to be ranked as a man. Let him do the talking. Believe me, Mary dear, the best of them like appreciation of the words of wisdom that are always dropping from their lips and turn oftenest, stay longest, and think most, of the girl who listens to their most commonplace talk as if she were hearing the music of the angels.

We are all fishers of men, Mary. But remember always that it is wise to consider the good and bad points of the fish before casting in a line. Take care that your longing doesn't magnify into a whale a fish that is only a minnow.

Vice Versa.

During sermon time the other day a baby began to cry, and its mother carried it toward the door. "Stop!" said the minister; "the baby's not disturbing me."

The mother turned toward the pulpit, and made the audible remark: "Oh, 'e ain't, ain't 'e? But you're a-disturbin' of 'im!"

Higher Education.

Paterfamilias was lecturing his son on education. "Look here, my boy," he said, "I made my pile with only a common school education."

"I daresay, dad," replied the son; "but it takes a college education to know how to spend it."

CHICHESTER S PILLS

THE DIAMOND BRAND.
Ladies! Ask your Druggist for Chi-ches-ter's Diamond Brand Pills in Red and Gold metallic boxes, sealed with Blue Ribbon. Take no other. Buy of your Druggist. Ask for CHI-CHES-TER'S DIAMOND BRAND PILLS, for 25 years known as Best, Safest, Always Reliable
SOLD BY DRUGGISTS EVERYWHERE

KODAKS Premos Hawkeye. Eastmans
First Class Finishing and Enlarging. A complete stock films, plates, papers, chemicals, etc. Special Mail Order Department for out-of-town customers.
Send for Catalogue and Price List.
A. K. HAWKES Co. Kodak Department
14 Whitehall St. ATLANTA, GA.

The Manicure Lady

By WILLIAM F. KIRK.

"I WAS reading about a little kid that walked 14 miles to and from school every day," said the Manicure Lady. "I'll bet that kid will be a great man some day."

"I hope so," said that Head Barber. "He is entitled to something after he grows up, and a kid in the city would never walk one-tenth that far if he had to."

"I guess the days of great men is kind of past and gone away," said the Manicure Lady. "As dad was saying the other night, we have a lot of great men now, but when you look one of them over and compare him to the great men of the past he is a few stacks shy. The old gent says that we don't need any great men nowadays, because he thinks that everybody is getting dippy in the cities and taking nothing serious any more. He said he never liked to hear folks calling Theodore Roosevelt 'Teddy.'"

"I think the same as your father," said the Head Barber. "When I was a kid I wanted to be like George Washington but when I grew older and figured that the country had one father I stopped trying to be great and went barbering. The way I feel now, if I can make enough to get by and keep up my insurance I am satisfied."

"That's how Wilfred feels too," said the Manicure Lady. "He had a bug for a long time that he was going to be the Lord Byron of the century, but when he found out that nobody cared much for serious poetry he started in writing popular songs and says he would rather be a humble bard getting the sugar than a great genius looking around for somebody to indorse his note."

"Times have certainly changed," mused the Head Barber. "The world ain't got much time nowadays for anybody with old fashioned ideas. There ain't no dignity, no reverence, no old homesteads, no quilting bees or logging bees, no church sociables, no sleigh-rides. When I was a kid I would take off my cap and get red in the face if a lady spoke to me, but if a lady speaks to a strange kid now and asks him to throw away a cigarette, he will say 'Tell it to Sweeney.' I don't know what everything is coming to."

Capable.

"Is she musical?"

"Yes; she has a natural voice, a sharp tongue and a flat nose."

That's All.

Countryman—Then what would I have to be to entitle me to a military funeral?

Recruiting Sergeant—Dead, mate!

A Wise Man.

Tommy—Papa, what is a diplomat?

Tommy's Papa—A diplomat, my son, is a man who remembers a woman's birthday, but forgets her age.

CASTORIA
For Infants and Children.
The Kind You Have Always Bought
Bears the Signature of Chas. H. Fletcher

Tickets good in the popular, comfortable tourist sleeping cars. Choice of several routes.

Rock Island PACIFIC COAST

VERY LOW FARES TO

Tickets on Sale Daily Sept. 25 to Oct. 10 inclusive to

OREGON
WASHINGTON
CALIFORNIA UTAH
MONTANA Canadian Northwest

Write or call today for full information
H. H. Hunt, District Passenger Agent, 18 North Pryor St., Atlanta, Ga.

Don't Suffer With Indigestion or Stomach Trouble---Quaker Herb Extract Will Cure You

There Are Thousands of Atlanta's Best Citizens Who Have Been Cured by Quaker and Are Willing for the World to Know That It Was the Quaker Extract and Oil of Balm That Did It.

The Health Teacher when here had proven to the people of Atlanta the same as he has in thousands of others, that when he came here he brought rejoicing and happiness into thousands of homes that heretofore have been misery and sorrow, not from want or poverty—no, no—but for health and strength. In some homes it was a darling baby or older child whose little life seemed to be ebbing slowly away; in many cases it was worms of some kind that a few doses of Nature's own Quaker Extract would expel, and they were made well. Some homes were sorrowful on account of a poor, weak, run-down mother, who was dragging around from day to day, at times more dead than alive—pain in the back, that tired, languid feeling, could not bear anything tight around her waist, stomach would bloat, belching, shortness of breath, dizziness, headache at times, sometimes did not care to live, and tried every treatment with no relief—but here is where the Quaker Extract shows you Quaker is in a class by itself, for it cures just these kinds of cases, and thousands of women and children are living witnesses to prove it.

The husband and father that provides for home and family the same as Mr. K. P. Horder, No. 70 Fowler street, by occupation a meat cutter at Singleton Market on Cone street, who has had catarrh of the stomach, a soreness most of the time, had like a lump in his throat that he could not get up or down, his bowels very constipated, had to take pills, pellets, salts or something all the time to make them act, should do like him. He got one bottle of Quaker Extract, used it ten days, then said: "Give me three more bottles of Quaker Extract, for it it is the best medicine in the world; the pain in my chest is gone, my stomach does not bloat, my bowels are just acting fine, and it's the only medicine I ever took that just toned and seemed to build me right up."

Mrs. E. W. Gorman, who resides at Ninth street, who was laid up three months with rheumatism in arms, shoulders, back and lower limbs so bad that she never put her foot on the floor in weeks, tried every known remedy without even relief, and two bottles of Quaker Extract and two 25c bottles of Oil of Balm have cured her. She now feels like a girl—no aches or pains—and says that Quaker Extract and Oil of Balm did more for her than $100 worth of other medicine.

Now, this is the way the Health Teacher proves what he says. Quaker Remedies cure, even where all others have failed. Hundreds of people have had their hearing restored, the sense of taste and smell all brought back; people with stiff limbs and joints have all been made well. Call at Coursey & Munn's drug store, No. 29 Marietta street, for these: Quaker Extract, 3 for $2.50, or 6 for $5.00, and Oil of Balm, 25c, or 5 for $1.00. We repay all express charges on all orders of $3.00 or over.

Advt.)

THE REAL STORY OF M

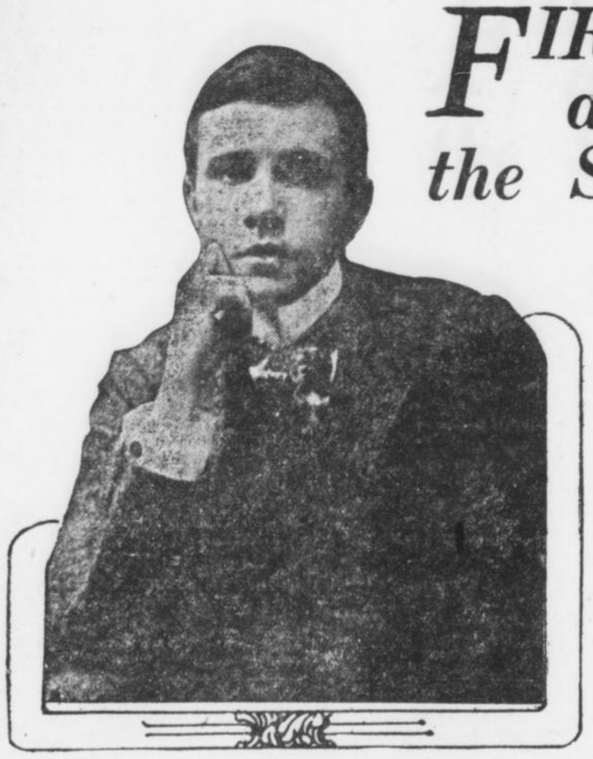

Harry K. Thaw, Who Still Loves His Wife.
Photo by Sarony. Taken about the time he met Evelyn.

FIRST Installment of the Most Remarkable Human Document Ever Written, the Story of an Innocent Little Beauty Who Almost Starved to Death and Then Suddenly Burst Into the Most Brilliant Star That Ever Illuminated the Great White Way. The Frank Revelations of Her Kaleidoscopic Career---a Career Which Touched Life at Every Point---Form a Narrative Stranger Than Any Story in Fiction or Drama.

Copyright by Campbell Art Company.

The Famous Studio Photograph of Evelyn Nesbit Thaw Resting on the Bear' Head Which Was Posed by Stanford White.

Harry K. Thaw's Recent Declaration of Love for Evelyn---

"I have lost all that is dear to me in this world. I feel I have lost the love of the woman for whom I was prepared to do anything. That is Evelyn.

"I think I have answered the question of why I made my flight from Matteawan when I have said that I have lost the dearest girl in the world."

Introductory Remarks by Evelyn Thaw

IF there are women or men in the world who do not believe that their lives would make an entrancing story they are either very humble or very clever.

"Commonplace" is a word which is expunged from the lexicon of those who write about themselves. In our arrogance—let me include myself—we imagine that our lives are so far removed from the run of lives, in respect of interest and character, as to be apart.

And we are right, even the most humdrum of us. Who can read Flaubert's "Simple Soul" without realizing this fact? There is no life that is not a fascinating study—always providing that its limner can "carry it across the footlights." The less humdrum the life has been the less skill does the autobiographer require, and it is because my own life has been out of the ordinary that I dare essay the task of putting in plain words a rough and, I fear, an amateur chronicle.

I have many friends in the newspaper world, both in America and England; unemotional men, whose friendship I value, not so much because they have been able, at times, to turn the sharp edge of criticism from my unhappy self, but because in many of them I have found a saner judgment, a larger humanity and broader views than in any other class of men I have met. And this has been an astounding thing for me. For your newspaper man, on the surface, is a man of ice; a man pitiless in his analysis, and remorseless in his search of facts. Stories which would appal and shock the average person leave him unmoved. He will go right away from a millionaire's luxurious dinner party to the morgue; cover a horse show and an electrocution in one day; interview princes and criminals in rotation, and give no indication that he is impressed by either experience.

Yet, for all his seeming callousness, when loosed upon a "story," the newspaper man is very human in his sympathies, and I have to pay a grateful tribute to some of the journalists of America for the help and encouragement they gave me in the darkest hour of my need.

It follows that among my friends of the press I have found many who are willing and anxious to assist me in preparing such a book as this, but, although with such assistance, the value of the book, as a literary production, might well be materially enhanced, I have preferred to wait the time when I might be able to write, with my own hand and for my own pleasure, the story as I wish to tell it.

I am satisfied that there will be critics who will demur at the necessity of writing the book at all. They will say, "Why rake up the past—a past which can not be of interest to anybody save the actors, who are fairly unimportant people?" My own view, strengthened by a continuous study of other lives, is that there are no unimportant people in the world. The right to write is almost as incontestable as the right to live, and there will be something in the exaggerated tragedy of the existence which was mine—a lesson for somebody or other.

I hate the cant of the writer who professes to write only for the uplifting of the race; who prepares moral nastiness that the vague "they" shall be benefited, and I disassociate myself from the suggestion that this is a book with an object—yet, as I say, there will be a lesson in this, as in every other autobiography. It would be a colorless life, indeed, which did not contain this lesson.

Here, then, is the life of Evelyn Thaw—a life without an apology; without even vain regret.

EVELYN NESBIT THAW.

Chapter I.--My Early Poverty; as Artist's Model; as Chorus Girl

Written by Evelyn Nesbit Thaw

Copyright by the Star Company.
Book Rights Reserved by Evelyn N. Thaw.

HOWEVER anxious one may be to record one's childhood, that period of life is the most elusive.

I lived at Tarentum, on the Allegheny River, just outside Pittsburg. My father was a lawyer. "Win" Nesbit was respected from one end of the country to the other, and had a reputation which extended beyond the line of local celebrity. A charming, genial man, I have only the most tender memories of him, for he died when I was 10, and that is an age when a child begins to form the most roseate impressions of those she has marked down for hero worship.

My childhood was the happiest time of my life. That is the impression I have now. I know that I was a tomboy, very keen on prize fights (of all things in the world), and delighted in promoting combats in secluded spots between children who were very beautiful to me, but who, in the eyes of my outraged parents, were the most impossible playmates.

My mother is one of the sweetest women I have ever met. Artistic to her finger tips, her home has ever been a harmonious and beautiful thing.

I have said she was a beautiful character. She was one of those women who had her home ordered artistically and charmingly. Whether she understood me or my nature I do not know. I doubt very much whether any mother is ever entirely in sympathy with her daughter's aspirations. It has been my experience that the son has invariably been the mother's first care, just as the daughter is invariably the father's.

My Tribute to My Mother, The Best of Women.

I have a brother with whose characteristics I do not doubt my mother is much better acquainted than with mine. I do not suggest for one moment that there was any violent lack of sympathy between her and myself, nor do I say that had she understood me better my life would have run on different lines. And, if I express the opinion that my brother was the first consideration, I do not do so in an irritated or an aggrieved frame of mind. I believe that is how nature orders things, and I am quite content to accept such order without complaint, realizing that, had my father lived, my brother would probably have enjoyed the same experience in relation to myself.

I have the fullest admiration for my mother's character. She is altogether a wonderful woman. She is one of those sweet characters who could not plant a dry stick in the earth but it would blossom; who can make the prettiest things; is eminently efficient in all her household duties; the most perfect and dainty of housewives; the most trusting and believing of creatures.

But she did not understand me. To-day I am probably the greatest enigma that the world offers her. I am outside and beyond the range of her understanding. She is one of those women who are always willing to believe the best, and quite ready to fear the worst.

I can not take a convenient and lazy course and put all the blame of the friction, which at various periods undoubtedly existed, upon my ancestry. My mother and I were temperamentally different. I made matters more impossible because I was young, headstrong and willful; filled with the sublime assurance of youth, and opposed by one whose nature was so sweet and so simple that I could without any effort circumvent her most convincing argument.

I was, as I have said, born in Tarentum, in Pennsylvania, on the Allegheny River. There is a Tarento in Italy, a corruption of the ancient Tarentum, but the town namers of the United States were ever purists. When I was eight years old we moved across the river to Allegheny, and we were there two years.

The Poverty That Followed Fast Upon Father's Death.

It was while we were there that my father died. I have only the dimmest recollection of the period that followed. I realized then, with a vague sense of childish discomfort, that it was a period of trouble for my mother.

I do not know exactly in what position my father left her, but my recollection is that my mother had to pay frequent visits to court on account of my father's affairs.

At first, as far as I remember, we seemed to be in some prosperity, but afterward there was a great deal of worry. Whatever money my mother had was gone, and it was necessary for us to rent a few rooms in the house to outsiders.

That seemed a fairly easy method of keeping the wolf from the door, but, somehow, it never worked smoothly. Mother was always worried about the rent she had to pay, and still more worried about the rent she did not always get. And there were times when we felt the pinch very acutely; moments, indeed, when we did not get enough to eat.

The next move, I remember, was to my grandmother's. We went and lived with her. I think at that time we had no money whatever, and my earliest recollections of Pittsburg are almost as painful as my later recollections.

Poverty is very impatient and fretful. People who are poor find their salvation in action, and, since the woman's sphere is a limited one, and scope for initiative necessarily small, mother again rented a house, at No. 5 South Highland avenue, Pittsburg, and let out most of the rooms to other people.

I remember that my mother, my little brother and myself had to sleep in one room. There was no place for any of us elsewhere. Yet, despite all these discomforts, and all the sacrifices we made, the new house and the new arrangement did not pay any better than had our house in Allegheny.

In theory it showed excellent profits, but in practice there was the difficulty of collecting the rents, and I just remember that after a little while we had more trouble, and that the end of it was the furniture had to be sold.

It was then that a very good friend of mother's came to our rescue, and paid the man to whom we owed rent. Mother had made up her mind that she would leave Pittsburg and go to Philadelphia. She was very artistic, and she hoped to get a position as a designer. We were sent to an aunt, and afterward to a family which my mother had known in Pittsburg.

It is curious what shape memory takes of events which are of such paramount importance, and which are destined to play so great a part in one's career.

I remember that rail journey, which my brother and I took alone. How we were put in charge of the conductor, and the trouble we had with the family cat, which I insisted upon taking with me to our new home. Every conductor that came aboard wanted to put poor pussy off. It was a weepy journey for me. Finally we got to Philadelphia, and mother and another lady met us at the depot.

I was between thirteen and fourteen at the time; just old enough to take an intelligent interest in my parent's affairs. I do not remember exactly what idea I had as to our future when I went to Philadelphia. It probably was that my mother had already secured an appointment, but I found that she was living in one room in a small boarding house, and that the position of designer, the securing of which was to retrieve the family fortune, had not yet materialized.

Clever as she was in the making and planning of clothes, the people who employed designers wanted one who had practical experience on the commercial side of the business. They wanted somebody who had been Paris, who had studied and had at their finger tips the latest mode, and poor mother, with all the best intentions in the world, could not lay claim to so large and varied an experience.

The Problem of the Girl Alone With an Artist.

What little money we had began to go again. My brother was sent back to a convenient

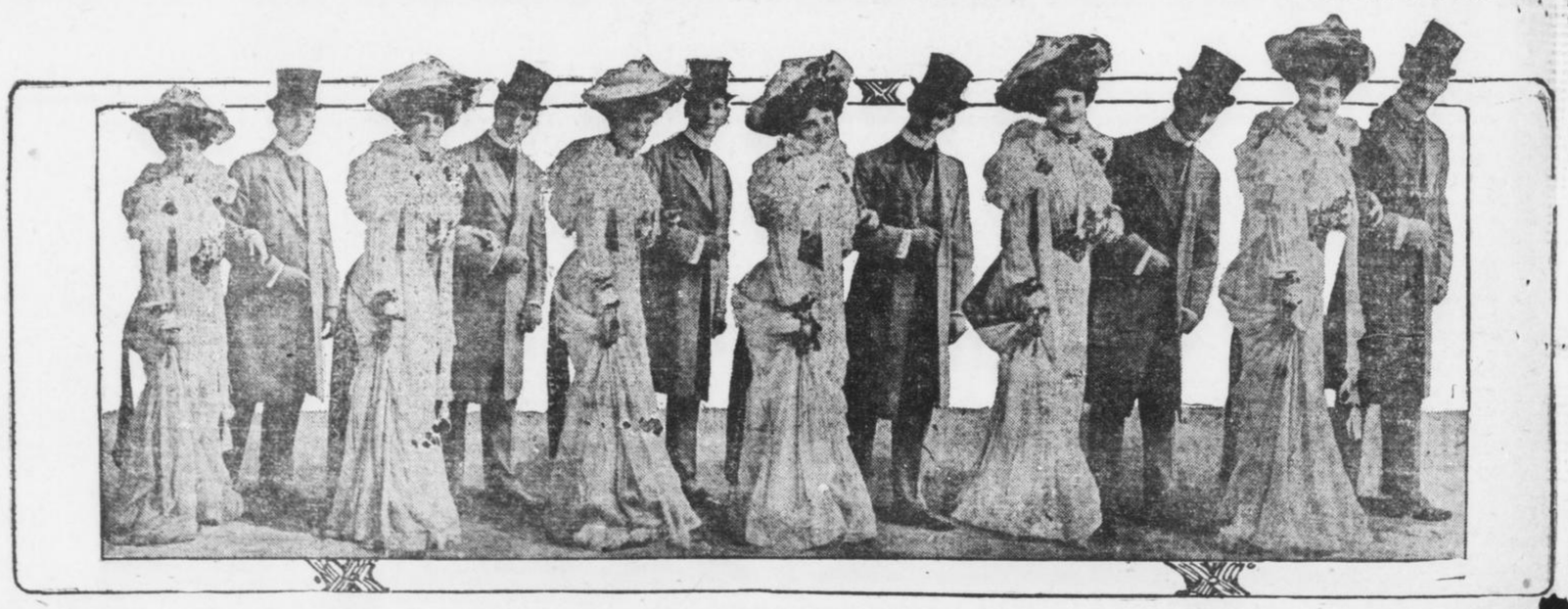

THE ORIGINAL "FLORADORA" SEXTET REFERRED TO BY EVELYN THAW.
"I used to envy the sextet of beautiful girls, and wondered how they could wear such beautiful gowns off the stage."

Copyright by

IY LIFE--By Evelyn Nesbit Thaw

COPYRIGHT PHOTO BY INTERNATIONAL NEWS SERVICE

A recent photograph of Evelyn Nesbit Thaw, showing that she still retains her love of posing with animals.

Evelyn Nesbit Thaw as an art student. The love of art which she cultivated through her friendship with Stanford White remains a part of her many-sided character.

Evelyn Nesbit, as She Appeared When Stanford White First Met Her.

Evelyn Nesbit Thaw, as she appeared on Broadway after her return from England, where she made her debut as a vaudeville star.

aunt living outside Pittsburg and we moved to a place in Arch street.

In a sense, this was the most momentous of our moves, from my point of view. The boarding house in Arch street marked the beginning of my independent career. Until now I had been a follower—a being whose life was directed by the whim or the circumstances of another.

Hitherto I and the rest of the world had revolved about my mother. She was in my eyes the central attraction around which animated creation gyrated. Arch street represented the period of transition; the stage during which the center of attraction slowly but surely shifted.

It was there I met a Mrs. Darach, who was an artist. She was attracted by my face, and asked me if I would sit as a model for her. The idea attracted me. It seemed to me at that time to be a wonderful thing that anybody would want to paint a picture of me. It was really a wonderful joke and I was as proud as though I myself combined all the genius of Michael Angelo and Rosa Bonheur.

I learned in that time the supreme value of patience. Enthusiasm for being painted died with an aching neck, with the yearning desires to get right away from the position in which the artist put me, to move my head exactly in the direction she did not wish me to look, and to fidget at moments when it was essential that I should keep quite still.

Here, then, began the great education, an education the fruit of which was to serve me in such good stead in later years. Other artists would drop into the studio on Chestnut street, and one woman who came was very anxious that I should sit for her. Mrs. Darach, however, pointed out that I was not a professional model, but the other lady artist was very insistent.

"Why," she said, "I know lots of girls who are earning quite good money by posing for illustrators of magazines."

I had never thought of the possibility of making an income in this way. It seemed to me absurd that people should take money for being painted. I spoke to mother about it, but she did not offer any objection, and thus it came about from Mrs. Darach I went to other artists, and slowly but surely began to form quite a connection among the artists who were in the building.

I Take Up Posing To Fill Our Purse.

I posed mostly for heads, particularly for children's heads, and at first for the lady artists. There were four in that building who used me as a model for the pictures with which they illustrated stories in the best-known magazines.

I grew in patience and the work came easy. Beyond the fact that most of the people who drew me were, as I say, women, there were one or two men artists whose names I do not remember.

When I was in full swing we decided to move to New York, and my artist friends gave me letters of introduction, one of which was to Mr. Carroll Beckwith. Mother went to New York, sending me back to Pittsburg. Even then our circumstances were so strained that it was necessary for her to get me a pass from a friend of my father. I had to go back to get Howard, my little brother. I was there for a few weeks, and we went on, by way of Allegheny, to New York.

My mother would never cease in her efforts to secure a position as designer, but in New York she had no greater success than she had in Philadelphia. The main objections which barred her in the smaller city were against her in New York.

We had secured a room on Twenty-second street—a little back room on the second floor. Here we lived and again felt the pinch of poverty. There were days when my sole meal consisted of a biscuit and a cup of coffee.

Try as she would, my mother did not succeed in securing even a minor position with a firm of dress designers. Everywhere the same answer was returned, the same questions asked: "Had she been to Paris recently? Had she similar experience with other stores?"

It was in desperation that mother remembered the letter of introduction to Mr. Carroll Beckwith. In Philadelphia my artist friends had sent me to a photographer's to secure a number of studies of my head. Armed with one of these mother called upon Mr. Beckwith. This was in December, 1900. The artist was pleased with the picture. He told her that she could bring me up to the studio, because he felt pretty sure that he would be able to give me work. A personal inspection satisfied him, and he offered me posing for two mornings every week.

"You are not the sort of girl," he said kindly, "that should go knocking at studio doors. I will give you some letters of introduction to representative artists in New York.

This he did. I remember one was to Mr. F. S. Church, and Mr. Church gave me letters to Herbert Morgan and Mr. and Mrs. Hyneman and Carl Blenner. For all these artists I posed.

The work was fairly light. The poses were not particularly difficult. In the main they wanted me for my head. I never posed for the figure, in the sense that I posed for the nude. Sometimes I would be painted as a little Eastern girl in a costume of a Turkish woman, all vivid coloring, with ropes and bangles of jade about my neck and arms.

And here I would like to say something about the artists' model, because there is so much in this conception.

The question of the artists' model, the "eternal feminine," of course, like that of the stage, is a question in which many people seem to take considerable and, indeed, at times uncalled for interest.

In the case of the artists' model, it is perhaps not to be wondered at that when a girl as a model must so completely ignore all the safeguards with which society and convention have fenced in womanhood, the world should speculate as to what manner of person she is, or will presently become, nor can it altogether be considered guilty of rash judgment if it is inclined to reckon such girls as more or less outside the pale.

Now let us look at the girl alone with the artist. The law can not help her, society, convention, custom are shut outside the walls of this great room, powerless to aid or shield from the elemental passions of two human hearts. Judged by the ordinary standards and conducts of life, the thing is cataclysmal. Yet she looks and talks as lightly and unconcernedly as she takes off her hat and goes to the glass to arrange her hair, as if they were about to engage in a game of tennis. She then retires behind a screen, or into another room, to emerge presently appareled only in her youth and beauty. I am speaking, of course, of the artists' model who poses for the figure.

This picture doubtless will appeal to different people in a very different manner. Not a few will regard it as "horrible," "disgraceful," "outrageous," "the law should prevent her," and so on.

Of course, it is a big risk for any woman thus to challenge the conventions and even the instincts of her sex; and yet to do so with impunity has been found quite possible by the majority of those who have risked it. A girl with a character can keep the narrow road with much less difficulty than besets her sister in other branches of life.

It stands to reason that such exacting work as drawing and painting the figure can not be combined with philandering to any great extent, and the artist, even though flesh and blood, and he can not be much of an artist unless he is very much so, quickly gets shy of models whose idea of earning their dollar a day consists in the arduous task of sitting on his knee partaking of chocolates or smoking cigarettes.

For the girl of parts, indeed, there are few means of livelihood which offer fairer possibilities than this career of posing. It requires neither money nor influence. Like Shakespeare, she may know small Latin and less Greek. The only capital necessary is that with which Nature has financed her—a pretty face, a shapely form and a plastic, sympathetic temperament.

It is not couleur de rose all the time, of course, for, of the rank and file, but few fail to have some good times. But even for the luckiest there is the inevitable pay, pay pay—the quid pro quo.

Belying its name, sitting very often involves great muscular effort, and fainting is a common incident, especially in the long sittings required in schools and classes, and the work is at all times a great strain on the nerves.

A girl taking up sitting professionally and seriously must be prepared to make pleasure, amusement and other interests subordinate to her work.

In a sense it was my work as an artists' model that first brought me into the public eye. I do not know that to be brought into the public eye is the happiest of experiences. Wilde has said that a woman, like a country, is happiest when she has no history; for my part, I am free to confess that while the reminiscences of the past may be painful, there is a peculiar fascination and happiness in framing up the experiences.

I Marvel at the Mysteries of the Stage.

I remember in New York a reporter came down to the house to see me. It was a novel experience in those days, and one which considerably flustered me. It was the first of I do not know how many interviews which were to be my lot. Mother showed him a photograph which had been taken in Philadelphia. (It is a curious fact that I have not a single one of these pictures left, though it is not such a long time ago since they were taken.) A photograph of a pose I had made was printed in an evening paper in New York, with a complimentary caption underneath, and thence onward I saw many reporters, all of whom were anxious to get a photograph for their papers.

The Sunday American published several of them, two big pages, and it was only natural that this should be followed by a succession of offers to go on the stage.

I suppose such an experience, falling to a young girl, unused to publicity and with little knowledge of the world, would be sufficient to turn her head. But I was immensely sane in those days. I attribute this to the fact that I had read more than most girls of my age. My father had an excellent library, and I had been a most omnivorous reader. I laugh to myself when I think of the literary puzzles I tackled. I am more than astounded to realize that I not only read, but enjoyed many books which a child might reasonably be supposed to think more than a little difficult. But the efforts I made in those early days to master such classics as came my way had been a sort of mental gymnastics which enabled me to secure a sense of proportion, the one sense which spells salvation to a girl upon whom is lavished the subtle flattery of publicity. This, and my own taste for a healthy open-air life, enabled me to take a normal view of things. I have always loved the fields and the woods and every beast that walks or creeps or crawls. There are no phenomena of nature which are not beautiful to me.

So when I am asked in what spirit I approached the stage and the career it offered me, I say I approached the stage as I would a virgin forest, with a bubbling sense of happiness in the revelations which it would open to me. I was not stage-struck in the accepted sense. I never thought of the audiences and what charm I might exert over them. I did not anticipate huge triumphs in floral tributes handed across the footlights, nor did I dream dreams of laudatory newspaper notices. I was supremely indifferent as to the position I might occupy in the profession; it was enough to me that I should be one with the people of the new world, privy to their lives, their habits of thought and speech. I should be "in it."

There came offers to me from all manner of people, promising me this and that success; dazzling prospects of distant fame were held before my eyes. With the advertisement given me by newspapers I should command high salaries, I should star, I should be the most-talked-of woman in America—all these promises, light-heartedly given, came to me, and I remember that I was not impressed. I was only interested in the actual "getting there." One letter from a manager asking for my services at $20 a week would have eclipsed all other communications. I was sane enough to realize that a freakish notoriety was not desirable from any point of view.

The greatest advancement, apart from an inborn desire for enlargement of life, lay in the very material fact that the stage life would enable me to make a double income. I could pose by day and appear on the stage by night. The dollars counted horribly, for I had tasted privation and was anxious to put myself as far distant from a repetition as I could.

I do not think that my mother was overanxious for me to adopt the stage as my profession, but fate was moving me inexorably in the direction I was to take.

Every day the new life became a more tangible possibility, and when at length I entered the unpromising stage door it seemed less of a new experience than an introduction to a life with which I was already familiar.

I had a letter from Mr. Marks, who was a theatrical manager. He was very anxious that I should go on the stage and promised me that he would do all he could to make me famous. These letters used to come addressed to us, but we paid little attention to them, but afterward he wrote saying that he could get me a position in "Floradora," and some time later, through a girl I knew, I met him and secured a letter of introduction to John C. Fishell, who was at that time the manager of the "Floradora" company. From thence onward the stage became a practical issue. I overruled mother's objections, and went with her one day to Mr. Fishell's office. He had a long look at me. He was a pleasant, genial man, blessed with a sense of humor, and he burst into a fit of laughter.

"So you want to be an actress?" he said, with mock solemnity. "I am running a theater, not a baby farm. "Why," he went on, "if I took you in 'Floradora' I should have the Gerry Society on my back. No, my child, I can not rob the cradle.

When I got back to the office Mr. Fishell asked me if I could dance. I said, "Yes," a little fearfully. I had learned dancing at a school in Pittsburg. He sent for a woman who came to the piano and played.

The stage manager was keen on my coming into the theater, but Mr. Fishell was not so enthusiastic and said he would let me know.

"The fact is," he said frankly, 'the only chance of your coming on the stage is for you to be a little reticent as to what your age is. If you like to do this I am willing to give you a trial; you can come to-morrow and rehearse."

They Left Me Still My Veil of Innocence.

I went home in the seventh heaven of delight.

And here let me deal with an aspect of stage life which forever excites the moralist. Has it a corrupting influence on the young? I speak of myself when I say it did not corrupt me. If being brought into contact with people who are loose of speech, or who have exaggerated views on the flexibility of morals, is corruption, then the streets of New York, Paris, London, of any great city, are unfit for the young girl.

There is a camaraderie on the stage which entails a certain freedom of speech and a certain frankness in dealing with the relationships which exist between people, but there is also the protection which comes from the destruction of illusion.

And there is, too, a very keen appreciation of duty toward the innocent. There is a code which protects the child and stands between her and knowledge of evil, and in no other branch of life have I seen such anxiety displayed to hide ugly truths from the novitiate.

Here is an example of how a girl can live in the very midst of things without fully understanding their significance.

I remember that in those early days I used to envy a sextet of beautiful girls who had a chorus number of their own. I used to stand in the wings and watch them dancing gracefully the slow movements of the number, and wonder a little ruefully whether I should ever be tall enough or skillful enough to do the work they were doing. For, in my innocence, I regarded them as the most wonderful part of the show and certainly the best paid, "for," I argued, "how could they wear such lovely clothes off the stage, and such beautiful pearls on, unless they received a salary in proportion to their charms?"

I must have mentioned my view to several people, but not one of them attempted to lift the veil which hid realities from my eyes. The stage was indeed a wonderful world, its people, a people apart. One looked at life from a new angle, and saw men and women from another plane. I was impressed by the frank egotism of the girls, a quality which is neither to be despised nor condemned, for they merely put into words all that their sisters of the other world think. They had gotten the trick of thinking aloud, and found speech an excellent and soothing substitute for thought, and one of the reasons why actresses are apparently so inconsistent is to be found in this practice.

I found it took years of study before I could disentangle the real intentions of a girl from her expressed and often vehemently expressed view. I have heard people, and men especially, who have complained bitterly of the inconsistency and deceptive powers of girls engaged on the stage.

Next Sunday Evelyn Thaw will give the history of her acquaintance with Stanford White.

There Is No "If" Column to Be Found in the Box Score

GEORGIAN SPORTS COVERED by EXPERTS

REAL FIGHT FOR LINE BERTHS ON GEORGIA TEAM

Tackle Malone Returns and Will Give Henderson and Turner Royal Struggle.

ATHENS, Sept. 29.—With the presence of Quarterback Paddock, Tackle Malone and End Conklin on the field this afternoon the Georgia crop of football material for 1913 is on hand, and with to-day's workout will begin the real practice of the Red and Black outfit. The past two weeks have been spent in getting what men there have been present in good physical trim. The scrimmaging will begin at once, and by the first game, which comes Saturday against Alabama Presbyterian College, the first line-up will have about been discovered.

The return of Malone gives Cunningham an extra good tackle for emergency in Turner, and it will really be a fight for the next few days as to who will draw these two positions—Malone, Henderson or Turner. Henderson is a certainty, so it seems that Malone and Turner are to fight it out unless one of them is sent to guard, which so far has been looked after by Conyers and Brown. Brown was on the freshman team last year and lacks experience, but has the weight and is fairly fast. Conyers was first substitute in the line, and easily won his letter, and thus has a big call on a regular berth this fall.

Paddock was given a royal welcome by his teammates when he came on the field Saturday afternoon for his initial workout, and there is nothing to it except that this popular player is going to be one of the greatest players in the South before the season closes. He got a late start last year and only played in three or four games, but was then prominently mentioned for all-Southern quarter. He is light, weighing hardly 150 pounds, but is gritty and a good general at running the team.

There has not been an injury so far to any candidate, except one or two "charley horses," and Cunningham is working hard to prevent the loss of any star by this cause. McWhorter has hardly been in a play yet, but has been busy looking after the entire squad. Bob is taking it rather easy this year, anyway, since his expe-rience of last fall, when he was more than a month rounding into form, due mostly from overtraining the early part of the season.

McClellan, who was thinking of entering college, will hardly return this year, as there is some question as to his eligibility, since he did not remain in college very long in 1911, when he played fullback on the Red and Black team.

Sporting Food

By GEORGE E. PHAIR.

DEAD ONES ARE DEAD ONES.

"Where are the stars of yesteryear?"
quoth I unto a fan.
"The Overalls and Mordy Browns
who heaved 'em o'er the pan?
Where is the Peerless Leader gone
and where is Johnny Kling?
And where is Harry Steinfeldt, with
his strong, uncrring wing?
And where is Jimmy Sheckard gone,
and where is Reulbach now?"
The stranger turned and answered
me, with scorn upon his brow:
"I do not know and do not care where
all these gents have fled.
Perchance in some secluded spot they
rest among the dead.
I do not care for ancient men who
carry famous names,
For they are only dead ones now, and
dead ones win no games."

It is said that Larry McLean, the well-known uplifter, will lecture on the evils of drink. For years Professor McLean has made a close study of the subject.

Boston's share of the gate receipts in a game with St. Louis was $57. And even then, it is claimed that they got the money under false pretenses.

One is led to wonder whether the Merkle playing football at Yale is a relative of the Merkle playing baseball at the Polo Grounds. If he is, he doesn't need any headgear.

Having placed the kibosh on baseball stars who write phoney stories, it behooves Garry Herrmann to get busy on the magnates who persist in cluttering up the public prints.

Cecil Gray, of Charleston, W. Va., claims that he has made 33 home runs this season. But how could anybody with a name like Cecil make 33 home runs?

The aviator who went up 2,000 feet with four passengers has the satisfaction of knowing that there are at least four persons in the world who are nuttier than himself.

INCURABLE.

Men find it hard to sever,
A habit old and dear;
John Kling has quit forever,
And will again next year.

A study of Mr. Kling's record reveals the fact that he is the most retiring man in baseball.

Havana threatens to spend $10,000 on a chess tournament, chess being the Cuban pastime when there are no revolutions in progress.

Cleveland and Pittsburg are booked to meet this fall is a post-season series, presumably for the False Alarm Championship.

Willis Valandingham Hieronimous is said to be slated for the minors. Not wishing him any bad luck, but we hope he goes before the proofreaders start a revolution.

Speaking of the Series, Here's "Chief" Bender

Copyright, 1913, International News Service.

By Al Demaree, Giant Twirler

GOLF IS SAFEST OF ALL SPORTS, WRITES EVANS

By Chick Evans.

CHICAGO, Sept. 29.—I met Mr. Baxter, of the Ridge Country Club, on the street the other day and was horrified to see that he had suffered a severe injury to his right eye. It was badly swollen and blackened and the eyeball itself was a brilliant red. He told me that the accident that resulted so painfully for him occurred at Ridge. Mr. Baxter, Mr. Scott, former city champion, and Mr. McCritchell were playing at the Ridge. It had rained considerably the day before and part of one of the tees had been staked off. Scott drove off and his ball struck one of the stakes and hit Mr. Baxter's eye on the rebound. It was excruciatingly painful for a few days, but we are glad to say that there is no permanent injury.

Has Been Hit Twice.

It is a peculiar coincidence that two years ago Mr. Baxter was struck on the other eye by a golf ball. Surely he has had much more than his share of injuries, because it is a well-known fact that the golfer is less liable to accident than any other sportsman.

It is true, of course, that a golf ball is of a size to really find a man's eye, and owing to the swiftness with which it travels it can do a great deal of damage, but there are few accidents of that sort on record. The most serious injuries have resulted from the explosion of certain balls when being curiously cut into, and that has been a real danger.

Of the broken bones and dislocated joints, constant attendants of football and the other more strenuous games, we know practically nothing, and differences at golf are not settled with the fists.

Perhaps the most prolific source of accident in golf is the tendency to stand too near a player. The golfer who stands raptly gazing admiringly after a fine ball wriven by a player is in a good position to be struck by the next player. I always look around me when I swing a club.

Evans Cut With Mashie.

When a small boy, and carried away by admiration of another small boy's play, I was cut above the eye with a mashie. A scar for life is the result. Four stitches were necessary to repair the injury, and it was considered lucky that the blow was above the eye. A golf club is indeed a dangerous weapon, and in a difficulty with a highwayman I should at any time prefer one to a revolver. So keep your distance, Mr. Golfer, from the man who is playing, both for your own sake and his.

I heard of a peculiar accident a short time ago. On a rainy day a club slipped from the hand of a golfer in the act of playing and struck another golfer at a parallel hole. There is also a chance of injury when a club handle breaks or the glue loosens in a wooden club and the head flies off.

But, on the whole, let us be thankful that golf is a comparatively safe game and we are not as football players are.

DENVER WINS FLAG.

DENVER, COLO., Sept. 29.—By defeating Des Moines yesterday Denver won the pennant in the Western League for the third consecutive time. Post-season series games with the winner of the American Association pennant are being negotiated for by the owners of Denver, to begin October 7.

JACKETS ARE FEELING FINE AFTER GAME

IN spite of the heat and the earliness of the season, the Tech Yellow Jackets came through the fray with the Soldiers Saturday without an injury or a strain that might prove in any way severe. The usual unpleasant soreness and stiffness of joints and ligaments, of course, was very noticeable yesterday, but a bit of good old heel-and-toe walking 'cross country took most of the lameness away, and the squad reported fit and fine this morning.

The next game, scheduled for Saturday at Grant Field, is with the Charleston Citadel team, always a good, stiff contender, especially in the early part of the season. That team has been working out a week longer than the McPherson bunch, and will be in excellent shape for a hard battle Saturday, while there is no doubt that the rival of Clemson and the University of South Carolina will be inspired with plenty of ambition to trim the Jackets.

Tech Line Looked Good.

While most of the interest among the Saturday spectators centered in the performance of the backfield, by reason of the new men and their excellent rating, it was noted by careful students of the game that the Heisman line was showing unusual form for a green line in the opening game.

The charging was uniformly low and hard, and the heavier Soldiers could do little to upset it. There were plenty of minor defects, naturally, and a lack of that machine-like swing and dash that characterizes the seasoned forwards. But it must have been quite reassuring to Heisman to note the manner in which the line stuck to its work and kept its cleats in the ground.

Backfield Unchanged.

The backfield probably will work through the next two games with the same personnel used against the Soldiers, at least until Gene Patten's knee permits him to get back in the going.

Preas and Johnston showed a lot of stuff, and promise to develop into A-1 backs, while Homer Cook, always a hard and conscientious performer last year, more than upheld his reputation in the opening game, and McDonald showed every bit of his regular form. Fielder, shot into the game fresh, celebrated his debut with one of the longest and most spectacular runs of the day, and showed up well while he was in harness.

Battle for End Jobs.

There already is a pretty competition on among Cushman, Goree and Lucas for an end job, and it will be even keener when Thomasson returns to the squad. Johnston is pretty sure to get one of the positions, and Heisman will have plenty of speed and ambition to choose from in selecting his running mate.

The line-up in next Saturday's game will supply a fair idea of what the coach intends to make his 1913 machine, and by the following week the work will be pointing directly toward the big games of the season.

HERRICK BEATS HIGGINS.

EL PASO, TEXAS, Sept. 29.—Completely dazed from the start, Al Higgins, from Roswell, N. Mex., lost to Jack Herrick, of Kewanee, Ill., yesterday in the fourth round of a scheduled twenty-round bout at the Juarez arena.

Francis Ouimet's Own Story

Our Golfers Equal of Britons'

The youth who amazed the golf world by capturing the open championship of the United States and also defeating Vardon and Ray, the English champions, is going to furnish the readers of The Georgian with a series of interesting articles. Ouimet's story to-day gives his impressions of British golfers and also a comparison between the stars of England and this country. The stories will be both interesting and instructive.

By Francis Ouimet.

IN my article to-day I shall give my impressions of British golfers and compare the leading golf stars of England with those of the United States. There are thousands of people in this country, and even more throughout Europe, who believe that the British golfers are far superior to those in Uncle Sam's land.

Personally, I fail to agree with those who claim that American golfers are not every bit as good as our friends across the Atlantic. There is very little difference between our ten best golfers and the ten leading stars in Great Britain.

There are ten or more professionals in this country who play remarkable golf. When they are in their best form they are always unbeatable. I have closely studied the work of the leading professionals, and I firmly believe they are capable of holding their own with all comers.

The professionals, however, are not the only good golfers in the United States. The amateurs in this country are also sterling players and many of them are able to give a fine account of themselves against the best players in the world. Our amateur players are not quite as good as those in England and Scotland, but they are nevertheless good men.

Travers Perfect Golfer.

Take for example Jerome D. Travers. This man is a perfect golf wizard. He may always be relied upon to make a good showing. He is a cool, steady player, and does not let anything ruffle him.

"Chick" Evans is another great American golfer. He has won first place in many important tournaments and is sure to be ranked among the "headliners" for many more years.

John G. Anderson and Heinrich Schmidt are two other good American golfers. Schmidt opened the eyes of the British golfing world earlier in the year when he played in the British championships. It took H. H. Hilton, the best amateur golfer in Europe, to vanquish the gallant Worcester lad.

With such stars as those mentioned above competing for Old Glory in the big tournaments, I am sure that the American public will never have reason to be ashamed of the work of their players.

British Golfers High Class.

The golf displayed by the British golfers was of a very high class. They showed to very good advantage throughout the tournament, with the possible exception of the last few holes in the Saturday play-off, when Mr. Vardon made several serious mistakes at the crucial stage of the round.

They showed a great knowledge of the various shots, such as a slice, pull, pitch shot with run, and the cut shot. This latter shot is very effective, and is used mostly to keep the ball near the hole, especially on a keen green.

When played properly, it leaves little to do on the putting greens.

Their putting is fairly good on the whole, with the possible exception of Harry Vardon. He is lamentably weak in this department of the game, and shows a timidity on short putts such as I have never seen before. He hits the ball with a quick, jerky stroke, and is constantly afraid of missing the hole. It does seem too bad, because this really great golfer suffers on this shot.

With Ray it is different. A big, strapping chap, who hits the ball hard, getting terrific distances. The few times I have seen him play made me think that Ray was inclined to be off the line of play occasionally.

His play is very sound for all of that, and he might be considered a very dangerous man on the putting greens, as he putts boldly and for the back of the cup, being exceptionally accurate on his approach putting.

E. H. BARRETT WINS MATCH AT 37TH GREEN

THE closing match of the last tournament of 1913 at East Lake wound up with a most brilliant bit of golf, by which E. H. Barnett won the T. A. Hammond trophy, 1 up, on the first green of the course, sinking a 20-foot putt for a 2 on what was the thirty-seventh hole of the hardest match of the season. J. O. Smith, his opponent, just missed his own long putt for a 2, and was down for a par 3.

The match was well played throughout, and at no time was either contestant in the way of a commanding lead. It was a fitting finish for the best golfing season the Atlanta Athletic Club has ever enjoyed—and probably for the last big tournament that will be played on the present course, which now is being redesigned into what will doubtless be one of America's sportiest inland courses.

In the second flight W. R. Tichenor defeated W. J. Tilson, 2 up and 1 to play, in a close and well-played match.

Perry Adair defeated Scott Hudson in the finals of the third flight, 2 and 1; J. B. Pollard won in the fourth flight over E. T. Winston; and the fifth flight also developed an extra hole match between E. G. Beaudry and H. H. Albert, the former winning 1 up in nineteen holes.

Ex-President's Son After Place on Team

PRINCETON, N. J., Sept. 29.—Princeton football players to-day heard with interest that in a few years they may have on the Tiger team Richard Cleveland, son of the late President Grover Cleveland. Young Cleveland is a student in Exeter Academy, Exeter, N. H., but will enter Princeton next year. He is 15 years old and weighs 160 pounds, and is striving hard to make his class team this year. He has already distinguished himself as a hockey player.

DENIES SALE TO CUBS.

LOS ANGELES, CAL., Sept. 29.—Ed R. Males, president and principal owner of the Venice team, of the Pacific Coast Baseball League, denied to-day that he had sold Pitcher Kostner to President Murphy, of the Chicago club, of the National League.

TOBACCO HABIT You can conquer it easily in 3 days, improve your health, prolong your life. No more stomach trouble, no foul breath, no heart weakness. Regain manly vigor, calm nerves, clear eyes and superior mental strength. Whether you chew or smoke pipe, cigarettes, cigars, get my Interesting Tobacco Book. Worth its weight in gold. Mailed free. E. J. WOODS, 534 Sixth Ave., 748 M., New York, N. Y.

DO YOU ITCH?
If so, use Tetterine. It cures eczema, ground itch, ringworm, itching piles, infant sore head and all other skin troubles. Read what C. B. Rauck, Indianapolis, says:
Enclosed find $1. Send me that value in Tetterine. One box of Tetterine has done more for eczema in my family than $50 worth of other remedies I have tried.
Use Tetterine
It relieves skin trouble that has baffled the best medical skill. It will cure you. Get it to-day—Tetterine.
50c at druggists, or by mail.
SHUPTRINE CO., SAVANNAH, GA.

BOXING
News of the Ring Game

Frank Baker, the Eastern lightweight, who has done some boxing around these parts, is back in our midst again. Baker is a likely looking chap and has a good record. Frank is anxious to get on with some of our local boys and says he does not fear any of them. Baker has met such boys as Benny Kaufman, Tommy Lavelle and Curley Jordan.

* * *

Jim Coffroth, the coast promoter, has decided to give Arthur Pelky a chance in his arena. Coffroth has wired Charley Miller, who is in New York, an offer to box Tommy Burns' protege next month. Pelky has already agreed to the match.

* * *

"Wildcat" Fearns strengthened his claim to the welterweight title last week when he defeated Billy Walters in a 10-round battle at Kenosha, Wis. Walters was one of the leading candidates for the title and recently held Fearns to a 15-round draw. A 20-round go between Fearns and Mike Gibbons ought to prove a banner attraction.

* * *

Gunboat Smith and Carl Morris have signed articles to meet in a 10-round go at Madison Square Garden, New York on the evening of October 9. Both men will begin active training the early part of this week.

* * *

Spider Britt, local bantamweight, left Saturday night for Knoxville, Tenn. Britt has bouts pending there with Al Smith and Kid Underwood. If Britt fights in form he should have little trouble beating both these boys.

* * *

Despite recent defeats at the hands of Charley Lee, Kid Young is still wanted by promoters. Young secured two matches last week and if he manages to win both of them he will not lack for work in the padded ring. He boxes Charlie Lee in a 4-round contest at a local theater to-morrow night and meets Mike Kelly at Athens, Ga., next month.

* * *

When Dan McKetrick sails for Paris from New York on October 4 he will take the following fighters with him: Frank Moran and Joe Jeannette, heavyweights; Tommy Gavigan and Otto Kohler, middleweights; Young Ahearn and Gene Delmont, lightweights. This is surely some collection.

* * *

A grand reception awaits Willie Ritchie when he arrives in New York. Jack Britton, Tommy Murphy and Leach Cross will be demanding fights with the champion. However, before Willie gets to the Eastern city he will probably meet a sterling boxer, Charlie White, at Milwaukee. And remember this, Mr. White has a dandy kick in his left hand that he will work overtime if he ever gets into the same ring with Ritchie.

* * *

Terry Nelson, Greek battler, writes from Chattanooga that he has started light work for his bout with Joe Sherman at Jacksonville. Nelson is also after a match with either Danny Goodman or Jimmy Murphy at Terre Haute, Ind.

$5.50
Atlanta to Montgomery
and Return
Account
Alabama State Exposition
September 29-October 4
—Via—
THE WEST POINT ROUTE
TICKETS ON SALE September 27 to October 4, inclusive.
RETURN LIMIT: Tickets good to return any time up to midnight October 7, 1913.
TICKET OFFICES: Fourth National Bank Building, Atlanta Terminal Station.

KLAUS BATTLES M'GOORTY FOR 'MIDDLE' TITLE

CHICAGO, Sept. 29.—Back in 1908, June 4, to be exact, Milwaukee was alive with fight fans who gathered to see the bringing out of a new champion, Stanley Ketchel, who won a ten round battle from Billy Papke by a big margin. To-night in that same city another gathering of fight fans will witness Frank Klaus of Pittsburg and Eddie McGoorty go ten rounds.

The clash won't mean the bringing out of a new champion, but mighty near such a thing, for though Jack Dillon and Jimmy Clabby have a right to dispute any one claiming such honors, McGoorty and Klaus to-day hold the highest rank in the middleweight division. In short, the victor to-night, if the victory be decisive, will loom up as the man the others must beat to dispute his title.

There will be no decision at the close of ten rounds, should the battle go the full distance, for referees' decisions are barred by the laws that govern the game, but the newspaper boys will be at the ringside to tell the merits of the game.

To-night's clash carries with it international interest. Not that either of the lads hails from foreign shores, but because of their battles abroad. Both McGoorty and Klaus have fought in the far-off lands and each is known all over the world. Klaus is famed abroad for his decisive win over Georges Carpentier, the French champion, and for his victory over Billy Papke, another battle fought on foreign grounds.

Other minor bouts have been waged in France by Klaus, but these made him known to the foreign ring. His American worth has been of top-notch caliber, hence the unprejudiced scribes' reason for handing him the best in the 158-pound division.

Are You Sick, Diseased, Nervous, Run Down?
Have You Blood Poison, Kidney, Bladder or Catarrhal Troubles?
IF SO, CONSULT (FREE)
Dr. Hughes, Atlanta's Long Established, Most Reliable Specialist.

I cure to stay cured. NERVE, BLOOD and Skin Diseases, Varicose Veins, Ulcers, Kidney and Bladder Diseases, Obstructions, Catarrhal Discharges and all Nervous and Chronic Diseases of Men and Women.
I give 606, the celebrated German preparation, for Blood Poison, and guarantee results. Everything absolutely confidential.
If You Can't Call, Write.
Free Consultation and Advice to All.
HOURS—9 a. m. to 7 p. m. Sundays, 9 to 1.
DR. HUGHES
Opposite Third National Bank,
16½ N. Broad St., ATLANTA, GA.

As Long as There Is Life We May Expect to Have White Hopes

GEORGIAN SPORTS COVERED by EXPERTS

ONLY BRYAN MISSING

By Tad

Copyright, 1913, International News Service.

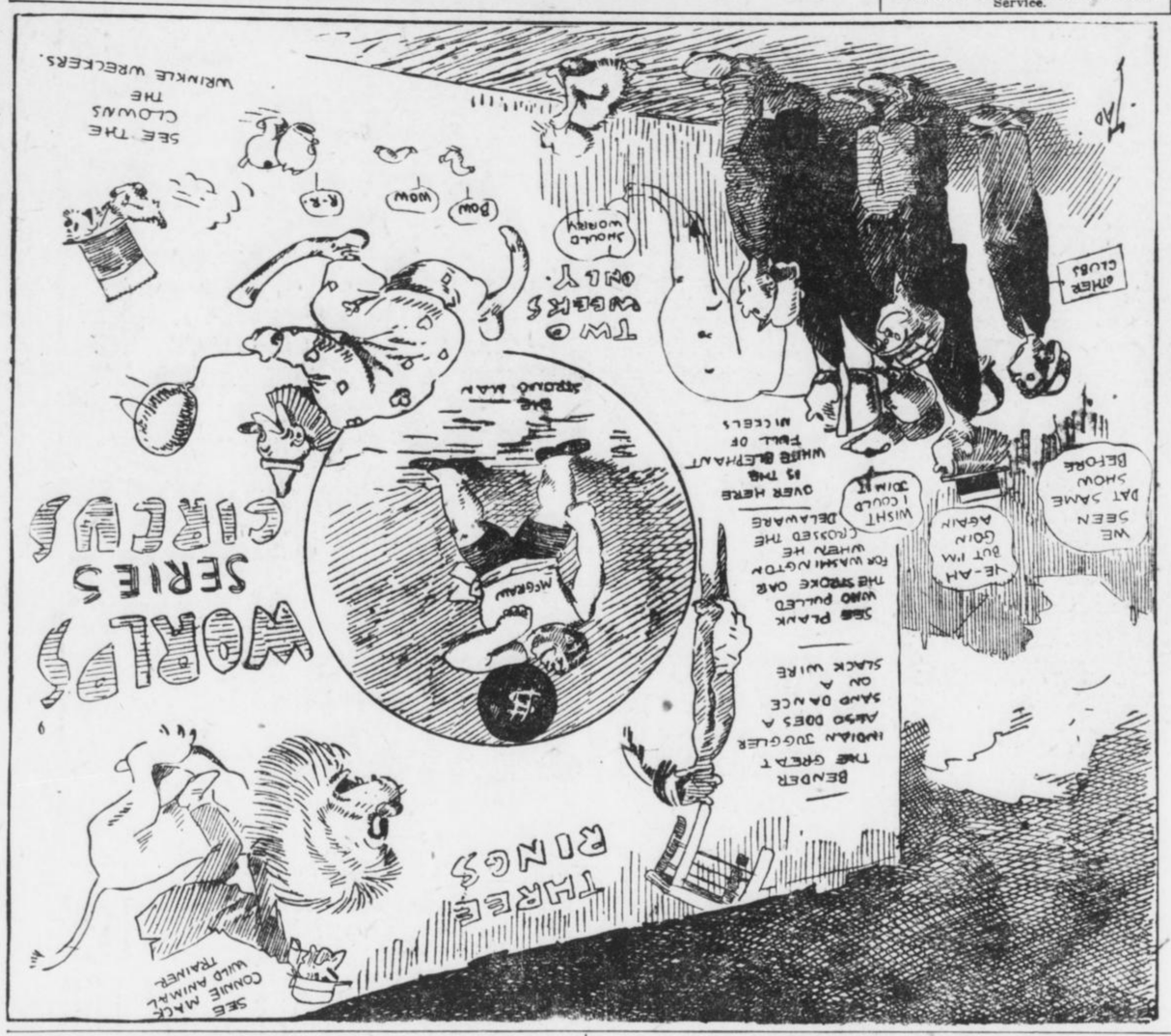

SILK HAT HARRY'S DIVORCE SUIT

ONLY TWO MORE MEN TO REPORT IN AUBURN CAMP

By Mike Donahue.

AUBURN, ALA., Sept. 29.—With the arrival of Pitts and Lockwood it has been possible to get some idea of what the Auburn line-up is going to look like. With the exception of Taylor, the 190-pound candidate for fullback, and Christopher, who has not yet arrived, the entire squad is on the field and working hard. There are a few minor injuries that are still keeping some of the players on the side-lines, but none of them is serious.

* * *

THERE are quite a number of candidates for the places left vacant by Lamb and Meadows. The most prominent candidates for right tackle is Conisell, who is an active and aggressive player as well as a good punter. Steed and Culpepper are two other likely candidates for this place. These players are not as heavy as tackles ought to be. For the other tackle, Essinger is the most promising. He has taken on a lot of extra weight since last year and is in much better condition. He promises to develop into a worthy successor to Meadows. Cleveland a new man, knows a good deal abut tackle play, and Martin, a scrub, is playing the kind of a game that is bound to win promotion. Robinson is holding down right end in his usual style, which means that ground gaining will be somewhat scarce around his territory. He has a very competent understudy in Halsten, who is a natural defensive player and is rapidly learning the offensive side of the game. At the opposite end Wynne, a last year's scrub, is playing a game not much inferior to Robinson's. He has good weight and is strongly built.

* * *

FROM end to end this is a formidable looking aggregation, but it will take a few games to find out its real ability. With the exception of Lockwood and Thigpen none of them has taken part in a real big game. Two of the places in the backfield will be taken care of by Newell and Arnold. Newell will play left half as usual while Arnold has been shifted to quarter. He is rapidly learning the business of running a team. For the fullback position there are several good, light men—Harris, Christopher, Hart, Bedez and Sparkman. They all drive hard but have not the necessary weight to carry them through the secondary defense. Kearley has been shifted to the backfield and is trying for right-half. He is being rested at present on account of an attack of charley horse. Another very promising candidate for the position is Prendergast, a new man, who has the requisite speed and weight for a first-class halfback. If he can assimilate college football rapidly enough he will be a valuable man this year.

WOLGAST PURCHASES RANCH.

CADILLAC, MICH., Sept. 29.—Ad Wolgast closed a deal with former Mayor Fred L. Heath, of Hastings, Mich., paying Heath $17,000 for a ranch near Medford, Oreg. The former lightweight champion now owns two Oregon ranches, a Michigan farm and considerable valuable live stock.

FOOTBALL

Gridiron Gossip

No revolutionary changes in gridiron practice were ordered this week in consequence of the games Satruday. The outcome of the contests had been confidently predicted and there were no surprises. Cornell, although catching a tartar in Colgate, promises to be a bigger factor in the Eastern football situation this season than for a long time. Pennsylvania apparently has a much stronger team than last year, while Yale, Harvard and Princeton all showed much promise.

* * *

Tom Shelvin, former Yale star, has joined the Blue coaching staff at New Haven. Signal practice was ordered for to-day at Yale, but there will be some secret sessions later in the week.

* * *

Every member of the Carlisle eleven was in excellent condition to-day, not a rediskin having been injured in the game with West Virginia Saturday.

* * *

Kicking and catching punts will keep the Harvard backfield men busy this week. Hardwick and Willets, two of the Crimson's most dependable backs, are expected to patch up their difficulties with the faculty this week so they can get into the game.

* * *

In preparation for the Fordham game Saturday, Princeton will be sent through some stiff sessions of practice this week. The bulk of attention will be given to kicking. Captain Hobey Baker, who was slightly hurt Saturday, is improving after his rest over Sunday.

* * *

A movement is on foot to abolish secret practice. Captain Ketcham, of Yale, wrote to the captains of the Princeton and Harvard elevens offering to do away with secret practice, but the plan fell through.

* * *

Two "big nine" football elevens were well started in the battle for place in the conference, and the other seven today began more snappy work, spurred by the knowledge that Minnesota and Indiana will both be contenders for first place. Indiana piled up a score of 48 to 3 in the game with DePauw Saturday and Minnesota made 14 while the strong South Dakota eleven went scoreless. It was generally admitted that the Minnesota men did not extend themselves against South Dakota.

* * *

Coach Zuppke, of Illinois, to-day ordered his players to discard the broad stripe of orange on their stockings and to wear plain blue. The glaring stripe was too good a mark for tacklers.

White Sox to Train On Coast Next Year

CHICAGO, Sept. 29.—The Chicago American League team will train in California next season. President Comiskey made the announcement yesterday. Because of the world's tour of the Chicago team and the New York Nationals there has been some doubt as to the local club's training plans.

Only a part of the Sox will make the world's tour. The rest of the team will assemble on the Pacific Coast late in February. The players who make the world's tour will join them a fortnight later.

Alabama Works Hard For Georgia Game

ANNISTON, Sept. —"Red" Moore, the Washington and Lee star who is coaching the Alabama Presbyterian College football squad, is rapidly rounding his men into form for the initial clash with Georgia on October 4.

"Blondy" Archibald, Stevenson, Green and others of last year's squad are showing their old-time form and there is said to be some good material among the new students who have arrived.

Leaves Fall, Gridiron Sizzles, and Ouimet's Name Adorns Sport Pages

BUT IT IS NOTED THAT BASEBALL STILL HANGS ON

By O. B. Keeler.

THE leaves are falling, as they usually do in the fall. There is perceptible in the shaking air a muttering and a roaring of a thousand football fields. The crop of pigskin alibis already is blossoming. And interspersed is a heavy sprinkling of dope concerning a Young Person actually named Ouimet, and some older persons known (familiarly) as Vardon and Ray.

But hither and yon, or somewhere in that neighborhood, we still manage to collect an occasional earful concerning a Regular Game—a more regular game, maybe.

And we realize, in our more or less lucid moments, that Baseball still is in our midst, or a trifle to the northeastward.

The Big Series still is to play.

* * *

ALONG with other whispers comes the report of classy performances by Rivington Bisland and Clyde Wares, Southern League stars obtained by the St. Louis Browns. We note also that Elmer $7,000 Brown, ex-Billiken, held the Giants entirely hitless during the six innings he worked for Brooklyn recently. Which must have reminded Mr. McGraw (sadly) of a certain other Mr. Brown, who was wont to toil on occasions of large importance at the Polo Grounds in years gone by.

* * *

THERE was little doubt that Bisland would make good, especially after he was injected into the wrecked and ruined system of the hapless Browns. And the Browns don't look nearly so hopeless, by the way.

With Derrill Pratt on first base, Wares at second, Bisland at short and Austin at third, the tail-end contenders will have a very flossy inner defense to open the ball next year.

And that inner defense thing does help out.

If you don't believe it, try to recall some consistently-winning ball club that didn't have a good infield.

* * *

SPEAKING of the Browns, it crops up that there is a ball club without any record-breaking ability whatever—unless it is for Sliding Down the Cellar Door—which, nevertheless, is the most feared and respected record-buster of all ball clubs.

Last season the Browns stopped Walter Johnson's winning streak. This year they flagged Joe Boehling after he had copped eleven in a row. The Athletics had won fifteen successive games when the lowly Browns bumped them. They put over a tally on Walter Johnson after he had traveled 56 2-3 scoreless innings.

And last Wednesday the Browns crippled Cal Brown and Stuffy McInnis, of the Athletics, in the same game.

The last instance is not mentioned ill-naturedly. It is merely chucked in as lagniappe, or good measure, to show that the habit of record-busting is strong upon the Browns.

Maybe it will be strong enough to extract them from the Cellar Class in 1914—what?

That would be pretty strong.

* * *

REVERTING for the moment to R. Bisland, Wallop Smith, now with Washington, comes to the front with a large number of ornate remarks concerning his ex-side-kick.

Smith is in St. Louis for the winter, mainly because he lives there. Following are Mr. Smith's remarks about Mr. Bisland, quoted in part, as there are space limitations:

"If Bisland doesn't make good with the Browns, I wouldn't give four cents for my chance to stick with the Senators—and Griffith bought me at that. And I feel pretty confident.

"Bisland is a natural ball player, if ever there was one in this world. He is one of the fastest men in the short field I ever saw, and if he has a weakness there I failed to spot it, playing a whole season on both sides of him. He goes with equal ease to either side. Picking up bounders in deep short and shooting them over to first is simple for the kid, and the only thing he likes as well is to race over back of second, scoop one in his glove, and nail the runner by a step at first. Often and often I would get over to second as fast as I could, just miss the ball, and come up just in time to see Bizzy whipping it over."

Following which, Wallie went on to praise Bisland's hitting ability, especially in the pinches, and had a few kind words to say of his speed in starting two-ply killings or performing as middleman in the double plays.

If Hedges got all of it, he ought to raise Bizzy's pay at once.

* * *

EVEN at this distance, we can see one redeeming feature in connection with the poor showing of the New York Yankees this season.

If they had done well after their spring training excursion to Bermuda, all the other clubs would have wanted to train there in 1914.

Whereupon the scent of the onion would have been abroad in the land, whether the annual Lemon Crop was a success or not.

* * *

IT doesn't look humanly possible to avoid taking sides in the world's series row much longer. We're going to look up some dope on the situation —and some more dope, maybe—and after that it may appear feasible to let the General Public in on the deal.

How far in, is another Question.

Women Take Part In Baseball Riots

CUMBERLAND, MD., Sept. 29.—The baseball game yesterday at Midland between Cumberland and Midland was marke dby a series of riots, and the 2,500 spectators were in frequent mix-ups, in which women proved to be even more aggressive than men.

The first wrangle occurred in the second inning when C. Loppold, of the Cumberland team, was struck by a Midland player. In the sixth inning Manager Nelson W. Russter, of Cumberland, was hit during a dispute. In the meantime a turmoil ensued in the grandstand, where women were fighting almost constantly.

Two women fought for nearly half an hour and men were unable to separate them. They scratched each other and used handbags as weapons. Four separate fights occurred in the grandstand.

Women Golfers Clash For Canadian Title

MONTREAL, Sept. 29.—Play in the Canadian golf championship tournament for women began on the course of the Royal Montreal Golf Club here this morning. Miss Mabel Harrison, Miss Muriel Dodd and Miss Gladys Ravenscroft, champion women golfers of Great Britain, are prominent contenders for the Canadian title. After leaving Montreal, the three British women will go to Wilmington, Del., and endeavor to lift the American championship in the match to be played the week after next.

FODDER FOR FANS

The New York Yankees will have to hustle this week to get out of last place in the American League for the Browns gained on them by defeating the Tigers yesterday. The White Sox began the farewell week by blanking the Ceveland Naps, who became more firmly lodged in third place.

* * *

Opinion over the merits and demerits of the Giants and Athletics is pretty evenly divided. Even among the experts each club has its defenders. George Stallings, manager of the Boston Nationals, and a keen judge, picks the Giants, while Napoleon Lajoie, of the Cleveland Naps, one of the "old masters" of the game, picks the Athletics.

* * *

Joe Jackson, of the Cleveland Naps, believes that poor pitching will cost the Athletics the world's championship and predicts that New York will take four straight games.

* * *

Manager Connie Mack, of the Athletics, has come out against the ruling of the national commission that players eligible to compete in the world's series may not write baseball articles about the post-season games. One New York paper is already advertising expert stories of the games by Christy Mathewson.

* * *

When the National League season ends the Brooklyn Dodgers will make a tour of Pennsylvania and the South.

* * *

The Cardinals and Browns will play a seven-game series for the championship of St. Louis beginnig October 6.

* * *

The Boston Red Sox are scheduled to play three consecutive double-headers with the Yankees beginning at he Polo Grounds this afternoon.

* * *

Milwaukee has won the pennant in the American Association and Denver in the Western League.

Gibbons and Kelly To Box at Kenosha

CHICAGO, Sept. 29.—Mike Gibbons, of St. Paul, and "Spike" Kelly, of Chicago, signed articles last night to box ten rounds at Kenosha, Wis., on October 10. The match, according to the promoters, will be for the welterweight championship. The men agreed to weigh 145 pounds at 3 o'clock on the day of the fight.

RICHARDS ENTERS CORNELL.

ITHACA, N. Y., Sept. —Alva Richards, who won the high jump at the Stockholm Olympic games, has entered Cornell Agricultural College and reported to Track Coach Moakley. Richards competed for the Illinois Athletic Club in the national championships at Chicago last summer and it is understood that he has not severed his connections with the Chicago club.

MORPHINE
Opium, Whiskey and Drug Habits treated at Home or at Sanitarium. Book on subject Free. DR. B. M. WOOLLEY, 24-N, Vinoca Sanitarium, Atlanta, Georgia.

While on the Pacific Coast read the San Francisco Examiner

Emory Opens Gridiron Season on October 13

EMORY COLLEGE, OXFORD, GA., Sept. 29.—Emory's interclass football team has selected October 13 as the date for the gridiron season to open. Two games will be played that afternoon, the first being when the seniors and juniors meet, and the second will be the sophomore-freshman battle.

The juniors are already down to hard work. This eleven won the 1912 pennant, and have returned every member of the team for work this year. Coach Shingler has not been out yet, owing to his accident when his arm was broken while attempting to crank an automobile.

DUNDEE VS. AZEVEDO.

LOS ANGELES, Sept. 29.—Johnny Dundee and Joe Azevedo were matched yesterday to box twenty rounds on October 14 at the Vernon arena here. They will meet as lightweights.

MONEY
LOANED TO SALARIED MEN AT LAWFUL RATES
ON PROMISSORY NOTES
Without Endorsement
Without Collateral Security
Without Real Estate Security
NATIONAL DISCOUNT CO.
1211-12 Fourth National Bank Bldg.

Standing of Clubs.

AMERICAN LEAGUE.

Games Monday.

Philadelphia at Washington.
Boston at New York.

Standing of the Clubs.

	W.	L.	Pc.		W.	L.	Pc.
Phila.	95	52	.647	Chicago	77	72	.517
Wash.	85	63	.574	Detroit	64	85	.430
C'land.	83	65	.561	S. Louis	56	94	.373
Boston	76	67	.532	N. York	53	91	.370

Sunday's Results.

Chicago 1, Cleveland 0.
St. Louis 3, Detroit 1.
No other games played.

NATIONAL LEAGUE.

Games Sunday.

New York at Boston, two games.
Brooklyn at Philadelphia; two games.
Chicago at Pittsburg.

Standing of the Clubs.

	W.	L.	Pc.		W.	L.	Pc
New Y.	96	48	.667	Boston.	65	81	.445
Phila..	86	57	.601	B'klyn..	63	81	.438
Chicago	86	65	.570	C'natl.	64	87	.424
P'burg.	78	69	.531	St. L..	49	99	.331

Sunday's Results.

Cincinati 2-3, Chicago 0-5.
No other games played.

OTHER RESULTS.

American Association.

Columbus 13-0 Minneapolis 3-0.
Louisville 1-3, Milwaukee 3-0.
Indianapolis 3-0, St. Paul 5-1.
Toledo 1-1, Kansas City 4-0.

YANKEE CYCLE CHAMP LOSES.

NEWARK, N. J., Sept. 29.—Donald McDougall, world's amateur titleholder last year, went down to defeat yesterday before the superior speed of William Bailey, England's amateur cycle champion, in straight heats in their two-thirds of a mile match at the Veldrome here.

FLICKENSTEIN REAL DEMON ON MOTORCYCLE

A THREE-CORNERED match race between Tex Richards, Morty Graves and Newman Flickenstein will be one of the big features offered at the reopening of the Motordrome Tuesday night. The trio will meet in three heats, the first being a mile, the next two miles and the third five miles.

Graves' new machine is going great guns these days; Richards' famous "28" has always been considered one of the fastest in the world, and Flickenstein, who recently joined the daredevil squad in Chattanooga, has beaten both Richards and Graves.

As a result both Tex and Morty are out for revenge Tuesday night. They admit that Flickenstein can get over 90 miles and hour out of his "boat," but that doesn't seem to worry them any.

The other big event on the card is a twenty-mile race in which all the riders will compete. There should be thrills enough for the most rabid fan in this long, furious grind.

Arthur Chappelle, the world's champion motorcycle rider, is expected to arrive here to-day, and he may start Tuesday night.

The Sunday American

The Atlanta Georgian

Published by The Georgian Co.

20 East Alabama St. Atlanta Georgia

Entered at Atlanta postoffice as second-class matter.

SUBSCRIPTION RATES

By Carrier or Agent

Daily and Sunday 12c
Daily only 10c

BY MAIL

Postage Paid to any Address in the United States or Mexico

MAIL SUBSCRIPTIONS PAYABLE IN ADVANCE

DAILY AND SUNDAY:

1 Year	$7.00
6 Months	3.50
3 Months	1.75
1 Month	.60

DAILY ONLY:

1 Year	$5.20
6 Months	2.60
3 Months	1.30
1 Month	.45

SUNDAY ONLY:

1 Year	$2.50
6 Months	1.25
3 Months	.70
1 Month	.25

RAILWAY SCHEDULES.

SOUTHERN RAILWAY.

"PREMIER CARRIER OF THE SOUTH."

ARRIVAL AND DEPARTURE OF PASSENGER TRAINS, ATLANTA.

The following schedule figures are published only as information, and are not guaranteed:

No.	Arrive From—		No.	Depart To—	
36	Birmingh'm	12:01 am	36	New York	12:15 am
35	New York	5:00 am	20	Columbus	5:20 am
13	Jacksonville	5:30 am	13	Cincinnati	5:40 am
43	Washington	5:25 am	32	Fort Valley	7:15 am
12	Shreveport	6:30 am	35	Birmingh'm	5:50 am
16	Heflin	8:20 am	7	Chat'n'ga	6:40 am
29	New York	11:15 am	12	Richmond	6:55 am
8	Chat'n'ga	10:35 am	23	Kansas City	7:00 am
7	Macon	10:40 am	16	Brunswick	7:45 am
17	Fort Valley	10:45 am	29	Birmingh'm	11:30 am
21	Columbus	10:50 am	38	New York	11:01 am
6	Cincinnati	11:10 am	40	Charlotte	12:00 n'n
29	Columbus	1:40 pm	6	Macon	12:20 pm
30	Birmingh'm	2:20 pm	30	Columbus	12:30 pm
40	Birmngh'm	12:40 pm	30	New York	2:45 pm
39	Charlotte	3:55 pm	15	Chat'n'ga	3:00 pm
5	Macon	4:00 pm	39	Birmingh'm	4:10 pm
37	New York	5:00 pm	18	Toccoa	4:20 pm
15	Brunswick	7:50 pm	22	Columbus	5:10 pm
11	Richmond	8:15 pm	5	Cincinnati	5:10 pm
24	Kansas City	9:20 pm	23	Fort Valley	5:20 pm
16	Chat'n'ga	9:35 pm	25	Heflin	5:45 pm
19	Columbus	10:20 pm	16	Macon	5:30 pm
31	Fort Valley	8:00 pm	44	Washington	8:45 pm
14	Cincinnati	11:00 pm	24	Jacksonville	9:30 pm
23	Jacksonville	6:50 am	11	Shreveport	11:10 pm
17	Toccoa	8:10 am	14	Jacksonville	11:10 pm

All trains run daily. Central time.

City Ticket Office No. 1 Peachtree St.

SPECIAL NOTICES.

TAXICABS.

TAXICABS, Belle Isle
IVY 5190, ATLANTA 1598.

FUNERAL DIRECTORS.

Barclay & Brandon Co
Funeral Directors; now in new home, 246 Ivy st., cor. Baker. Auto ambulance, auto hearse.

A. O. & Roy Donehoo
FUNERAL DIRECTORS.
99 Marietta St. M. 1847. Atlanta 4100.

CEMETERY LOTS FOR SALE.

FOR SALE—By owner, elevated lot in Northview Cemetery; one of the best situated lots in cemetery; surrounding lots can not be had at any price. This lot can be bought for cash at a bargain. Box 494, care Georgian.

FOR SALE—Lot 10 by 20 in Oakland cemetery with one small grave on same. Address B., Box 940, care Georgian.

FUNERAL NOTICE.

VERDERY—The relatives and friends of Mrs. Charity C. Verdery, Mr. and Mrs. George H. Rosenbusch, Mr. and Mrs. Charles O. Dorsett of Douglasville, Ga., and Mr. P. S. Verdery of Denver, Colo., are invited to attend the funeral of Mrs. Charity C. Verdery from the residence in Douglasville, Ga., next Monday morning, September 29, 1913, at 9 o'clock. The Rev. Mr. Gibson will officiate. Flowers may be sent in care of the Burkert-Simmons Company.

CHURCH NOTICES.

CHRISTIAN SCIENCE.

FIRST CHURCH OF CHRIST, Scientist, Cable Hall, North Broad street. Services Sunday, 11 a. m.; Sunday school, 9:30 a. m.; Wednesday evening, testimonial meeting at 8 o'clock. Reading rooms at 613 the Grand, open daily, except Sundays and legal holidays, from 9 a. m. to 5 p. m., free to the public.

METHODIST.

ST. MARK—Corner Peachtree and Fifth streets. A. M. Hughlett, A.M., LL.D., pastor. Preaching at 11 a. m. and 7:30 p. m. Sunday school at 9:45 a. m.

BIDS WANTED.

NOTICE TO CONTRACTORS.

Sealed proposals will be received in the office of the Park Department until noon Monday, October 6, for the construction of two buildings in Grant Park, one a refreshment pavilion and the other a men's public comfort station, according to plans drawn by Hentz & Reid, architects. Bids must be accompanied by a certified check for $250. Plans and specifications for these buildings may be secured upon application at the office of the General Manager of Parks in the City Hall, or at the office of Hentz & Reid, architects, Candler Bldg. The Park Commission reserves the right to reject any or all bids, and also reserves the right to expend not more than $2,500 during the current year.

LOST AND FOUND.

LOST—Friday, on Pine street car, or between Trinity avenue and Ansley Hotel, gold bracelet, diamond setting, engraved Eva Gantt Lane. Reward if returned to F. W. Webster, apartment 11, 87 Washington street. Telephones Main 2587 and 9845.

LOST OR STOLEN—Boston terrier dog; female; brindle with white marking on neck and breast and feet. Return to 139 Kirkwood Ave., for reward.

LOST—Between 14 E. Pine and 70 Merritts, silver purse containing $50; also check on Lowry National for $2, payable to Earle F. Leonard. Finder call Ivy 5484-L and receive liberal reward.

LOST—Wednesday, September 24, bunch of keys. Return to American National Bank.

LOST OR STRAYED—Fox terrier bitch, white, large black spots, black head, long, smooth hair; name "Lillie." Reward. A. L. Dunn, 876 Ponce DeLeon Ave.

LOST—Wednesday night, ladies' gold watch. Finder return to 163 Glenn street and receive reward.

LOST—Gold handled umbrella with initials "E. K." on handle; left on North Decatur car about 3:30 Monday afternoon. Reward if returned. Call Main 2751-L.

CONTINUED IN NEXT COLUMN.

LOST AND FOUND.

LOST—Small bulldog, black and white spots; black head with small streak of white down middle, with white band at collar; very short tail. For reward return to A. E. McWaters, 482 South Pryor street. Call Main 1344-J.

LOST—Ladies' Elgin watch, No. 5039636, initials "B. A. E." on case; on Peachtree or Whitehall between 5 and 6 o'clock Tuesday. Reward if returned to Miss Ellison, Royal Insurance Company, Empire Bldg.

LOST—Male Fox Terrier, white with black and tan head and ears; name "Mack." Call Bell Phone Ivy 523.

LOST—Two past due promissory notes in a plain envelope; valuable only to the lady who lost them. If found telephone George Campbell, Ivy 1500.

LOST—Thirty-second degree Masonic ring; "T. L. Henritz" engraved inside. Return to Georgian office, 7 Edgewood Ave. Reward.

LOST—Sunday morning on Peachtree or Habersham road, ladies' linen automobile coat. Return to 922 Candler Bldg., or phone Ivy 6545.

PARTY seen picking up handbag at hosiery counter at Frohsin's Saturday will return same to 247 East Pine and save arrest.

LOST—In shopping district or Piedmont Park, Wednesday, a small class pin; gold with monogram "G. T." Initials on back "A. H. J." Reward if returned to 272 Myrtle St., or phone Ivy 810.

W. M. COX cleans all kinds of carpets, rugs a specialty. Ivy 3135-J. Atlanta 1818. 142 Auburn Ave. 7-20-81

PERSONAL.

LADIES! Ask your Druggist for Chichesters Pills, the Diamond Brand. For 25 years known as Best, Safest, Always Reliable. Buy of your Druggist. Take no other. Chichesters Diamond Brand Pills are sold by Druggists everywhere.

GO ON THE STAGE—Will furnish book which tells you how for 25c. Address Stage, Box 410, care Georgian.

BE A DETECTIVE—Big pay; easy work; travel. We show you. Write Frederick Wagner, 1243 Lexington Ave., New York.

DENTISTRY

The Georgia Dental Parlors
101½ WHITEHALL, COR. MITCHELL.
WILL DO YOUR work for a few days at the following prices:
Set of teeth, $5.00.
22 carat Gold Crown, $3.00.
Bridge work, $3.00.
White Crown, $3.00.
Silver fillings, 50c.
And all other work at reasonable prices.

SUITS PRESSED.

EXPERT workmen. Call M. 1177; our messenger will call in business section. The Wright Shop, 15 Fairlie St., formerly Ideal Tailor Shop.

LADY experienced in theatrical work will produce comic opera for benefits, will furnish high-grade talent or use home talent. Benefit, care Georgian.

SPIRELLA CORSET SHOP 721 The Grand, Ivy 3590.

MRS. C. H. SMITH, 115 Peachtree St. $2 trimmed hats a specialty. Children's and misses' hats. Hats remodeled. Charge accounts solicited. Open evenings.

SHOES HALF-SOLED SEWED
50 CENTS

AT GWINN'S SHOE SHOP, 6 Luckie street, opposite Piedmont Hotel. Both phones. In a hurry. Call Taxicab Company for auto rent service.

ROBINS' Hair Dressing Parlor for ladies and gentlemen. Hairdressing, manicuring, etc.; combings made to order; children's haircutting. Miss Sadie Hyman, Prop. M. 3625.

$100 REWARD—Ladies, our monthly compound never disappoints; safely relieves longest, most obstinate, abnormal case of suppressed menstruation in three days. Price, $2. Southern Remedy Co., Memphis, Tenn.

GLUTEN BREAD.

ANY ONE in your home suffering from stomach trouble or kidney disease put them on Gluten Bread, made at 66 Edgewood Ave. only. Ivy 4987-J.

SERIOUS RESULTS come from trusses improperly fitted. John B. Daniel, at 34 Wall street, has an expert fitter and it will cost you no more to have him fit you, and it means insurance.

MATERNITY SANITARIUM—Private, refined, homelike. Limited number of patients cared for. Home provided for infants. Mrs. M. T. Mitchell, 26 Windsor street.

SWITCHES made from combings, $1; hairdressing and scalp treatment; children's haircut, 25c. Mrs. Allie Gallaher, 70½ Peachtree St.

DANCING.

DANCING SCHOOL—Latest steps; private instructions. Ivy 6067-J. 43 W. Peachtree street.

MATRIMONIAL.

WOULD be pleased to correspond with young lady; object, matrimony. C. G., Box 6, care Georgian.

WOULD YOU marry if suited? Best matrimonial paper published. Mailed FREE. Correspondent, Toledo, Ohio.

EDUCATIONAL.

EXPERIENCED Peabody teacher will coach pupils; also lessons in elocution and piano. W. 898-J.

WELL-KNOWN and experienced lady piano teacher that will give best attention will instruct a few mornings pupils that are ambitious, and have residence studio near in on Peachtree. Address Music Teacher, Box 60, care Georgian.

INDIVIDUAL instruction given in English, mathematics; certificate. References. Teacher, Ivy 2026-L.

EXPERIENCED Peabody teacher will coach pupils; also lessons in elocution and piano. W. 898-J.

ART LESSONS—Modern school, as taught in Paris and New York. Lula Ross, 27 Durant place. Ivy 857-J.

THE ATLANTA, select school for boys. J. A. Richardson, A. M. Preparation for Tech, Universities, West Point, Annapolis. Lessons taught at 300 Spring street.

CLASSES will open September 1 for vocal and instrumental music at 232 Spring street. Mrs. Theresa Grant-Hoffman.

SPANISH! SPANISH!

I WILL TEACH you Spanish as it is spoken in Castilio Spain or I will translate at reasonable terms. Apply Professor Campoamor, 25 East Ellis street.

SARAH ADELLE EASTLACK
SCHOOL OF EXPRESSION.
READING—THE SPOKEN WORD.
PROFESSIONAL TRAINING.
PERSONAL and PHYSICAL CULTURE.
ATLANTA INSTITUTE OF MUSIC AND ORATORY.
20 E. BAKER ST., ATLANTA, Ivy 6936

HELP WANTED MALE.

I WILL teach several young men the automobile business in ten weeks by mail and assist them to good positions. No charge for tuition until position is secured. Write to-day. R. S. Price, automobile expert, Box 463, Los Angeles Cal.

WANTED—Young man who understands edge grinding and knows something about surface work. Good opening for right man. State salary expected and experience. Address O. L. Walter Optical Company, Columbia, S. C.

WANTED—Carpenter to make changes on inside of house. Apply Monday, 386 Capitol Ave.

LOCAL REPRESENTATIVE WANTED—No canvassing or soliciting required. Good income assured. Address National Co-operative Realty Co., V-949, Marden Bldg., Washington, D. C.

AMBITIOUS PERSON may earn $15 to $25 weekly during spare time at home writing for newspapers. Send for particulars. Press Bureau, M-24, Washington, D. C.

WANTED—Paperhangers. Call 8:30 a. m. at 167 Whitehall street.

LEARN AD WRITING Legitimate School of instructions; guarantee learning six weeks' course. Box 914, care Georgian.

WANTED—At once, good man cook to cook for small family. State wages expected and experience first letter. Write or wire Max L. McRae, McRae, Ga.

CONTINUED IN NEXT COLUMN.

HELP WANTED—MALE.

ONE experienced band saw man. Apply at White Hickory Wagon Mfg. Co., East Point, Ga.

BARBER WANTED—Experienced; $14 guarantee and 60 per cent. Address Box 187, Jackson, Ga.

WANTED—Busheiman, young man, to make alterations and press new suits at once. A., Box 75, care Georgian.

WANTED—Good cabinet makers. Woodward Lumber Co.

WANTED—Several first-class stenographers. Phone Miss Lynch.
L. C. SMITH & BROS. TYPEWRITER CO.
121 N. Pryor. IVY 1949.

AUTO SCHOOL—Driving and repairing taught; course $25; position secured. Automobile Repair and Instruction Co., Porter Place Garage Bldg., 12 Porter place.

BOYS WANTED—Those that want steady work. National Paper Company, corner Simpson street and Southern Railway.

WANTED—An experienced colored presser, one that can take measurements. Apply 95 Windsor St.

I HAVE a good home for a reliable and competent colored man; will be expected to do butler's work and the general work about the house and yard and keep up furnace; must live on lot and furnish references. Address "Mr. F.," Room 310, P. O. Box 1657, Atlanta, Ga.

WANTED—Boys about 18 years of age to work in spring bed factory. Southern Spring Bed Co., Hill St., Georgia Railway.

TEN good boys with wheels; can use a few after school hours. 32½ East Alabama, across from Temple Court Building.

WANTED—Experienced meat cutter for grocery store. One to go out for orders. References. 466 Highland avenue.

MEN WANTED for the Seventeenth United States Infantry. Must be able-bodied, single, between the ages of 18 and 35. Apply Fort McPherson, Ga.

AN energetic young man, more than 21 years of age, to act as salesman and learn the real estate business. See Mr. Anderson, 501 Empire Life (Flatiron) Building.

WANTED—Jewelry canvassers at once. E. J. Co., care Georgian.

WANTED—Night clerk. New Albany Hotel, Albany, Ga.

WANTED—A boy to look after soda fount and sell cigars; must be honest and willing to work; send references and state salary. Box 286, Millen, Ga.

WANTED—Experienced operator for sticker used in manufacturing pencils. Also have a good position for a man on painting machines; state salary wanted and experience, in first letter. Standard Pencil Company, Hutchinson, Kans.

DAY AND NIGHT SCHOOL
Ask for Catalog. Draughon's Business College, Atlanta.

WANTED—Fifteen solicitors; also five crew managers, to represent manufacturing concern in suburban towns. Steady position. 54 Moore Building, 10½ Auburn avenue.

PHYSICIAN WANTED for advertising medical office in Columbia, S. C. Dr. Dickerson, Jacksonville, Fla.

MAIL CARRIERS WANTED—$65 to $100 month. Many November examinations. Sample questions free. Franklin Institute, Dept. 48-G, Rochester, N. Y.

THE BEST OF THEM STOP AT THE EAL HOTEL, 42 to 52 DECATUR ST.; CENTER OF CITY; 25c AND UP A DAY; $1.50 AND UP PER WEEK. ATLANTA PHONE 2615.

DO YOU PLAY POOL? If you do, come to see "Bias" at the TERMINAL HOTEL POOL PARLORS. 35c in checks for 25c. Good tables, good cues and a nice bunch of clever boys.

WANTED—Experienced, hustling advertising solicitors; live proposition. 421 Kiser Bldg.

New Management. Rates Reasonable.
Hotel Peachtree
Atlanta Phone 1497. 83½ Peachtree St.

WANTED—A good man cook at once. M. 4812-J.

YES—We teach the barber trade and give position in our chain of shops at good wages, for $30. Atlanta Barber College, 10 E. Mitchell Street, Atlanta, Ga.

FOR Colored Southern Automobile School, day and night classes. Corner Magnolia and Hulsey streets.

WANTED—Young men to learn pharmacy this fall; demands for our graduates exceed supply; next session begins October 1. Southern College of Pharmacy, 81 Luckie St., Atlanta.

WANTED—Men to learn barber trade; great demand for barbers; big wages; easy work; short time required; expert instructions; tools given; earn while learning. Write for free catalogue. Moler Barber College, 38 Luckie street, Atlanta, Ga.

WANTED—Men to learn barber trade. Teach you in a short while. Position furnished. Complete course $30; salary while learning. Call or write. Southern Barber College, 151 Decatur street.

YES, shave 10c, hair cut 15c, massage 15c, at 41 Marietta, 4 E. Mitchell, 115 Edgewood, 99 Whitehall, 52 Ivy. White workmen. Clean linen. Baths 15c.

HILBURN HOTEL
10 and 12 WALTON STREET,
FOR GENTLEMEN only; center of city, near new postoffice; rate 50c, 75 c and $1.00

HELP WANTED FEMALE.

WANTED—Girls who do all branches of work pertaining to hairdressing parlors. 56½ Peachtree St.

OPEN FOR FEW GIRLS to learn all branches pertaining to hairdressing parlors. We give diplomas. Will keep open nights. 56½ Peachtree St.

WOMEN—Get government jobs. Big pay. Write for free list of positions available. Franklin Institute, Dept. 692-G, Rochester, N. Y.

WANTED—A girl for general housework in family of three; room furnished. Apply 233 Myrtle.

A GOOD colored nurse. Apply 28 Druid pace. Mrs. Max Wright.

WANTED—At once, experienced millinery makers and saleslady for retail trade. Apply 115 Peachtree.

HANDSOME GIRLS TO POSE IN MOTION PICTURES. MODEL SIZE 36. CALL IMMEDIATELY. AL BARTLETT FILM COMPANY, 217 RHODES BUILDING.

WANTED—A good cook and a housegirl; must have references and live on the place; small family; good wages. Apply 66 Moreland, corner Austin Ave., Inman Park.

WANTED—Two good maids. 53 West Baker street.

WANTED—Good cook for half day; must live near. 268 Myrtle street.

WANTED—A stenographer at once. 605 Gould Building.

WANTED—First-class laundress to work on lot. Apply at once to 70 West Fifteenth St.

WANTED—Girl with recommendation for general housework in family of three; room furnished. Apply 233 Myrtle street.

WANTED—LADIES OF ABILITY and experience to solicit advertisements for a publication. 420 Kiser Bldg.

WANTED—A housekeeper; white woman without home who wishes to make her home with good family; will furnish transportation. Address Mrs. Austin Johnson, Piedmont, Ala.

WANTED—Experienced dressmakers' help. 34 Pulliam. Main 4088-L.

WANTED—Two high-grade salesladies for millinery. Do not apply unless you have had previous experience. See Superintendent. M. Rich & Bros. Co.

CONTINUED IN NEXT COLUMN.

HELP WANTED—FEMALE.

WANTED—Ladies to sell tickets; big pay. 56½ Peachtree St.

WANTED—Ladies to copy names and addresses for us at home during spare time; experience unnecessary; $5 weekly or more can be made; send 12 cents in stamps for first supply of material. Standard Copying Company, Nashua, N. H.

WANTED—Good cook. Apply in person Colonel J. C. Woodward, College Park.

WANTED—A good colored nurse and general houseworker; one who wants to leave city. Call at 376 Washington street.

WANTED—Settled woman cook for small hotel in country town. White or colored. Wadley Hotel, Wadley, Ala.

WANTED—Experienced operators for ladies' and children's dresses. Apply United Mfg. Co., 221½ Marietta St.

WANTED—Expert millinery salesladies who know how to make satisfactory sales. Grossman.

GOOD experienced nurse wanted for a child 1 year old. Apply at 1172 Piedmont avenue.

WANTED—Good white pantrywoman; one that has had experience in boarding house business. Must give good references. S. W., care Georgian.

WANTED—Job press feeders. Atlanta Envelope Co., 160-166 Marietta St.

WANTED—Good young girl for cook at 60 Penn avenue. Ivy 6888-J.

WANTED—Middle-aged nurse; references required. Apply 703 Piedmont avenue.

WANTED—Good cook. Apply 71 Sells avenue.

WANTED—A first-class nurse. Apply 910 North Jackson street.

WANTED—A good, reliable cook; good home, fair wages to right person; nice room on premises. Apply 646 Piedmont avenue.

SALESWOMEN wanted to solicit and assist manager in the sale of the best selling subdivision in Atlanta. Best possible contract and support. Address Manager, Box 245, Georgian.

RELIABLE and competent white servant; good home. Phone Ivy 4991-L.

WANTED—A good cook; middle-aged woman preferred; room furnished on lot if desired. Call at 123 Peeples St., West End.

WANTED—Young women and girls desiring attractive positions. Welfare of operators and clerks closely supervised by the company; their conduct on the premises carefully guarded by matron, woman supervisors and chief operator, who have complete control over the retiring and operating rooms. Short training course for those inexperienced; salary paid while learning. Salary increased upon being transferred to operating force, and for those becoming efficient, increased as they become worthy, with opportunities for ultimate advancement to $75 per month. References proving the standing of the applicant essential. Those having educational advantages preferred. Lunch room and comfortable retiring rooms provided with several hundred Carnegie Library books for the convenience of the operators. Matron and trained nurse in attendance. Apply 8:30 to 5, Southern Bell Telephone and Telegraph Company Training School, 25 Auburn avenue.

GIRLS LEARN MILLINERY; best trade on earth for women; pays $60 to $100 a month. Write Ideal School of Millinery, 100½ Whitehall st. We make over and retrim hats free.

GOVERNMENT POSITIONS OPEN TO WOMEN. Write for free list. Franklin Institute, Dept. 602-F, Rochester, N. Y.

HELP WANTED—MALE AND FEMALE.

WANTED—TWO GOOD COOKS; MEN OR WOMEN. WHITE OR COLORED. APPLY AT PEACHTREE INN.

WANTED—Men and women with ability to represent a superior line of underwear, hosiery and sweaters, sold direct to the wearer, on good commission basis; repeat orders assured. Apply to or write Mr. A. H. Putnam, 36 E. North Ave., Atlanta, Ga.

ANY intelligent person may earn steady income corresponding for newspapers. Experience unnecessary. Address Press Corresponding Bureau, Washington, D. C. 25-19-7

WANTED—Experienced stenographer in law office at Royston, Ga. Alex Johnson.

WANTED,
Cotton Mill Help
SPINNERS AND FRAME HANDS ESPECIALLY.
High Wages.
Fulton Bag & Cotton Mills, Atlanta, Ga.

PICTURE PLAYS.

WRITE MOVING PICTURE PLAYS. WE SHOW YOU HOW. We are in the film business, thus know how to criticise. Write us. Al Bartlett Film Co., Rhodes Bldg.

TEACHERS WANTED.

WANTED—Kindergarten teacher to take charge of class from 10 to 12:30 Sundays at Universalist Church. Phone Mr. Beauvais, Main 3026, or call at 36 North Pryor street.

SCHOOLS needing teachers and teachers desiring schools should write us. To schools we make no charge for our services; to teachers a very moderate charge. Address Department R-4, Clanton & Webb, Managers, Rhodes Building, Atlanta, Ga.

TEACHERS WANTED—Especially principals and assistants. Foster's Teachers Agency, 616 Third National Bank Bldg., Atlanta, Ga.

AGENTS AND SALESMEN WANTED.

AGENTS wanted to sell a new book, "Wonders of Providences," a great record of God's faithfulness in dealing with the people of all classes; 350 pages; price, $1.25. We pay agents 50 per cent commission. Hopkins Book Concern, Atlanta, Ga.

SPLENDID opening for several good parties handling our specialties. Handsome earnings. Apply promptly. Associated Factories, Box 184, Statesville, N. C.

AGENTS make $3 to $5 a day selling our wardrobe outfits. Sells for $1.50. Write for particulars. Bullock Importing Company, Henderson, N. C.

WE WANT an agent on every R. F. D. and in every town in the South; fine trade puller for small town merchants. Write for proposition. Chas. D. Barker, 23 Peters St., Atlanta, Ga.

WANTED—Salesman to sell CASEY JONES 5-CENT CIGARS. Address, with reference, Havana Cigar Co., St. Augustine, Fla.

AGENTS—For staple articles; big commission; sells like wild fire; samples free to workers. H. T. Grady Co., 109 Woodward avenue, Atlanta, Ga.

WANTED—Two real salesmen who would not blow up to make $300 to $500 per month, to work Atlanta. If you are not a salesman don't come around. If you are one of those things, call at 407 Edgewood avenue. Puncture Seal Co.

PORTRAIT AGENTS—Send your work direct to artist and get better work. We get order out on time. Prices to suit your trade. Stevens Bros., 33 Weyman avenue, Atlanta.

WANTED—Agents everywhere to handle fast selling necessities; make $5 to $15 daily. Write for catalogue and agents' prices. Samples free. Hatcher Mfg. Co., Dept. 3, Atlanta, Ga.

CONTINUED IN NEXT COLUMN.

AGENTS AND SALESMEN WANTED.

TWO experienced ladies of neat appearance with a big following to sell ladies' clothes on credit; salary and commission. Apply 120 Edgewood Ave.

AN AGENT in every county to sell our new maps. Times will be good and money plentiful this fall and winter. Quick advancement to the right party. Call at once. Huse Company, 520 Temple Court, Atlanta, Ga.

FIFTEEN good salesmen wanted to sell out a beautifully wooded subdivision, less than three miles from center of city; exceptionally liberal commissions offered. Apply 204 Trust Co. of Georgia Bldg., between hours of 9 and 10.

GARTSIDE'S IRON RUST SOAP (U. S. registered patent No. 3477) removes iron rust, ink and all unwashable stains from clothing, marble, etc., with magical effect; good seller; big bargains; house-to-house agents and store salesmen wanted. The original 25c a tube. Beware of infringements and the penalty for making, selling and using an infringed article. Address Rust Proof, care Hearst's Sunday American.

SALESMEN WANTED.

WE ARE organizing a stock company to manufacture a United States metallic railroad tie, and are in need of two first-class salesmen of proven abilities and with large city acquaintances. Splendid opportunity for men who want to prosecute this proposition with indefatigable assiduities. Call between 4 and 5 p. m. at 611 Empire Life Building.

AGENTS—Don't be greedy for work; easily make $4 to $10 a day; sell everywhere without talk; sample 25c; catalogue free. Sanitary Household Company, McElhattan, Pa.

SALESMEN—Side line or exclusive; cutlery assortment; $18.75 commission on each sale. Snappiest deal of the year. Write quick for territory. National Importing Company, St. Louis, Mo.

AGENTS make $25 to $100 every week selling sign letters for stores and offices; success guaranteed; samples and particulars free. Address Sign, Box 962, care this paper.

SALESMEN—Traveling, to sell dry goods specialties; also blankets and flannels to retail merchants; excellent sideline; liberal commission. L. J. X., care Georgian.

WANTED—Representative for a high-grade steam specialty; practical steam man or man with established territory preferred. Do not object to selling non-competitive goods. Address Established 900, care Georgian.

SALESMEN—Capable specialty man for Georgia; staple line on new and exceptional terms; vacancy now; attractive commission; $35 weekly for expenses. Capable, A-65, care Georgian and American.

SALESMEN everywhere; $15 daily selling $20 soda fountain. Address Manufacturer, Box 151, care Georgian and American.

SALESMAN wanted for country towns; $25 weekly salary and $5 per day allowed for expenses when traveling. Salesman, Box 30, care Georgian.

AGENTS—$20 daily; easy sales; big profits; selling 50c sheet music for 6c. Latest hits, best publishers, largest variety. Write quick. Music, Box 80, care American.

WANTED—Agents in every town; sell to automobile and motorcycle owners; quick seller; good profits; investigate to-day. Address P. O. B., Box 539, care American and Georgian.

GREATEST dry goods bargains on earth; fine dress lengths, etc. Agents wanted. Address Remnant, Box 24, care Georgian.

A SPLENDID opportunity is offered agent to visit old and new customers with established brand of guaranteed hosiery. Liberal inducements. Protected territory. Credit. Parker Mills, 735 Chestnut street, Philadelphia, Pa.

WANTED—First-class automobile salesman; reply, giving age, experience and full information. Address Box 731, care Georgian.

WANTED—Two energetic, high-grade salesmen, ones who can present a high grade proposition to retail merchants in the city. Apply room 33, Moore Bldg. It's good. Come.

BLESSING TO AGENTS—Chance of lifetime; enormous sales; hat pin point protectors; surprising terms; sample 10c. D. P., Box 534, care American and Georgian.

WANTED—Three real salesmen; men who have ambition to make a permanent connection with old-established firm on high-grade nationally advertised specialty, sold to all classes of retail trade in towns and smaller cities. Producers can connect with $3,000 annually, or better, more than expenses. References and bond required. Address C., Box 401, care American.

WAYS to make money easy. Quick! Particulars free. Address Box 400, care American and Georgian.

JAEGER, JR., VACUUM CLEANERS. Get the sales; large profits; special wholesale prices. Address J. M. C., care Georgian and American.

SALESMAN to handle a popular line of fur neckwear and fur muffs as sideline on commission; one who is acquainted with the trade; security for samples required. Answer Samples, Box 5, care American.

DON'T READ—Attention, copyrighted. Expert salesmen can make $250 per month selling county rights; no competition; exclusive territory. Exclusive, care American.

WANTED—Good stock salesmen who can sell shares and get the money. Nothing to equal this opportunity. Good commission. X. Y. Z., care American.

WANTED—Five ambitious and energetic women to sell corsets. Business training free. Corsets care American.

SPECIALTY SALESMEN—How does $500 per month sound to you? If you have made good selling pianos, scales, typewriters, books, adding machines, insurance, stocks and bonds, automobiles or other lines where creative salesmanship is essential then you can get a permanent contract with leading real estate firm operating only in high-class Atlanta property, which will pay you $500 per month and more. All replies confidential. Address Future, Box 108, care Georgian.

$50 PER WEEK easily made; free samples to workers; big sellers; premium on every sale; agents get busy. Write quick for our big offer. It sells on sight. Address C. A. M., Box 152, care Georgian.

AGENTS—Salesmen—Monthly directory of newest, best selling specialties sent free. Address Distributor, Box 53, care American.

AGENTS—Just out. Hot weather sellers; self-heating iron; 1 cent does a week's ironing; light in weight; low priced; credit given. Sample free to workers. Address Iron, care American.

AGENTS—Increase your sales 100% by giving away our $160 certificates. They cost you nothing but postage, yet are worth $160 each to your customers. Greatest sales stimulant ever discovered. Send 2c stamp for ten samples, $16 worth. Address American Specialty Company, 404 Park avenue, Sherman, Texas.

WANTED—Agents; $500 monthly; tremendous demand now for Power Tire Pump. Latest auto accessory. Agents "cleaning up" everywhere. Quick action necessary. Get busy. Nicholas, Box 42, care American.

AGENTS—Sign men make $10-$20 daily selling our flexible letters; handsome, durable, universal use; anybody can put up. Write particulars, sample. Address C-944, care American.

LIVE agent or company to take over the exclusive local agency of a positive seller to grocery, hardware and furniture houses. Address M. S., Box 40, care Georgian.

EARN big money selling college pennants, hat bands and pillows. Write for sample. Address Capital, Box 30, care Georgian.

THIS model watch pocket lighter sells to everybody; better than any dollar lighter; live agents sell hundreds daily; big profits; samples 25 cents; new catalogue of many other lighters now ready; buy from the factory. Address Sales, Box 43, care Georgian and American.

AGENTS—We have the greatest and fastest selling line of new patented household articles; best in spring and summer; make $5 to $25 daily; housewives can not resist our snappy goods; nearly every demonstration means sale; exclusive territory—but be quick. Quick, care American.

CONTINUED IN NEXT COLUMN.

AGENTS AND SALESMEN WANTED.

BOY IN EACH TOWN—Will develop and place right boy in good attractive business; earnings from $2 to $10 to start; every boy who can furnish unquestionable references should write at once. Boy Scouts preferred. Scouts, care American.

SALESMEN—Resourceful men for road who have successful records on specialty propositions; commission contract, with expenses guaranteed. Answer C. Y. D., care Georgian.

AGENTS—Handle remarkable money-getter; easy to sell; easy to handle; repeat orders most every house. Write for free sample. Address Southern, Box 9-C, care Georgian.

SALESMEN—High-grade, who know their services are worth at least $75 per week and can present a high-class proposition to parties already interested; successful stock or bond salesmen preferred. Answer Bonds, care Georgian.

EVER HAD experience selling goods? Could you sell a good dollar for 100 cents? If so, we can use you. Must be industrious, of good appearance, male or female. Hustlers only. Box V-116, care American.

REPRESENTATIVE, individual or jobber, to market high-grade structural steel and industrial paint; exclusive Atlanta territory; commission basis; only high-class man with references. Box C-100, care Georgian.

SELL BY MAIL—Pleasant, profitable business means independence; start spare time; co-operate with established corporation; we furnish best sellers; factory prices; valuable booklet free. Answer Factory, Box 6, care Georgian.

SALESMEN—Splendid sideline for salesmen calling on retail and wholesale drug trade, permanent stores and jobbers; pocket samples; liberal commission. Peerless, 96, care American.

BEST paying agency proposition in United States; assures $1,500 yearly; inexperienced taught how to make it; let us show you. Reply 96, care Georgian.

SALESMEN—Drug salesmen to sell a high grade line of toilet preparations as a sideline; liberal commission; quick sellers; established twenty-five years. Address Drugs, Box 5, care Georgian.

SALESMAN—To solicit orders for office supplies and stationery. We desire applications from hard-working, conscientious and first-class men only; good prospects are assured for a competent man; state qualifications fully. Address C. Z., Box 4, care Georgian.

FOR the best selling policy in existence; a thirty-million-dollar company; most liberal terms to agents; pure protection, the kind of insurance everybody wants; men and women; age 21, $9.38; age 35, $14.08; age 50, $23.60; age 55, $35.55; rates based on the American experience table of mortality; safe and sound; large reserve fund deposited with home State; every one wants it when once explained to them. Write S. W. Joiner, Southern Manager, 608 Temple Court Bldg., Atlanta, Ga.

LET ME PAY you $50 monthly; only ten minutes of your time daily required; all work done in your home; no canvassing; no capital; also show you how to start mail order home business; instructive booklet and literature explaining business and above salary. Box J-32, care Georgian.

AGENTS—Both sexes; we will start you earning big money; begin to-day. Write for particulars. Estes, Box 92, care Hearst's American.

SALESMEN—Sell advertising pipes; every merchant buys; commission liberal; samples on request. 9-C, care Georgian.

SITUATIONS WANTED—MALE.

SPECIAL RATES for Situation Wanted ads. 3 lines 1 time, 10c; 3 times, 20c; 7 times, 40c.

WANTED—Position as bookkeeper or assistant; cashier or general office work; capable of handling correspondence; seven years' experience in general office work and two years' bookkeeping experience; can furnish best references. Box 143, care Georgian.

PERMANENT position by experienced stenographer; references. Address F. C., Box 68, care Georgian.

AM desirous of clerical position; can you use me? Address Wilmer Angier, city.

WANTED—A good line of South Georgia syrup on a commission basis for North Georgia direct from shipper. Salesman, Box 121, care Georgian.

WANTED—Position as farm superintendent; can furnish best of references. E. E. Akin, Barnesville, Ga.

WANTED—Position in retail grocery store, with several years' experience; can furnish references. Address P. C. B., 441 Fraser street.

WANTED—By young man, aged 24, temporary employment or half day work until I can locate in my line permanently. Good clerical man and salesman, with six years' business experience. If you need a man for a few weeks see me. J. W. C., Box 60, care Georgian.

WANTED—By an experienced colored chauffeur position at once; can give the best of references; willing to do house and yard work. Phone Main 1077. Charlie Hatchett.

PRACTICAL MAN wants position as salesman with printing concern in Atlanta. Eighteen years' experience in printing and lithographing. Catalogs and booklets a specialty. Former manager of large printing establishment. Answer Box 703, care Georgian.

WANTED—Position on farm; middle-aged man, strong, healthy; little experience. Address Farmer, care Georgian.

WANTED—By medical student, position in afternoons. Address G. F. M., Box 29, care Georgian.

EXPERIENCED bookkeeper and credit man desires position; competent and reliable; first-class references and bond. Address O. H. M., Box 235, care Georgian.

WANTED—Position as plumber helper; middle-aged man; strong and healthy; little experience. Plumber, care Georgian.

WANTED—Position by expert bookkeeper and accountant; can furnish best of references; now have charge of office in North; wish to change climate. Phone Ivy 4012.

COMPETENT bookkeeper open for position. Address C. B. J., care Georgian.

WANTED—Position by young man that has three years' experience collecting in the city. Box 121, care Georgian.

WANTED—Position as shipping clerk or city salesman; five years' experience with largest shippers of Atlanta. References given. Address M., Morrow, Ga.

YOUNG COLORED man wants position as butler; good references. W. Bonner, 26 Fitzgerald street, Atlanta.

SITUATION in any kind of office work collecting or salesman; experience steno-bookkeeper, traveling salesman and general office work. Address L. L. N., care Georgian.

AN efficient and reliable colored chauffeur desires situation in city; A-1 references. Atlanta phone 3310.

A-1 STENOGRAPHER wants position in law office. Atlanta phone 3161-F.

WANTED—Position by first-class clothes presser. Have experience. 418 Martin street.

COOK, with tents for ten people, will go on fishing, hunting or camping trip; reasonable. Address J. F., care Georgian.

WELL experienced man desires position in city as night watchman, fireman or any honorable night work. Good references. Address J. A. Bankston, Fairburn, Ga.

EXPERIENCED carpenter foreman wants job. Can give good references. Address L. B., Box 37, care Georgian.

EDUCATED white man, 26, earning $1,800, desires outdoor physical work to improve nerves. Salary secondary consideration. Address B. B., 125 Juniper, or phone Ivy 3578.

WANTED—Position by boy, age 17, in office or store; have some knowledge of bookkeeping. Address J. W., Box 600, care Georgian.

EXPERIENCED graduate electrician and machinist wants position. Electrician care Georgian.

COLORED MAN wishes job as first-class cook; good references; also do housework. Address W. H., care Georgian.

CONTINUED IN NEXT COLUMN.

SITUATIONS WANTED—MALE.

EXPERIENCED accountant desires small set books requiring two to four hours per day; reasonable charge. H., Box 484, care Georgian.

EXPERIENCED double-entry bookkeeper and office man desires position at once. Unquestionable references from former employers and bond if required. Address A. H. X., care Georgian.

WANTED—Situation as automobile repairer and driver; good references can be given. Must have work at once. Address G. W. S., 448 Auburn avenue.

WANTED—Position as hotel chef. Have references in both North and South. Thomas Glover, 55 Collier street.

YOUNG MAN desires position as bookkeeper or assistant or office work; prefer place where some stenographic work is required; employed at present, but desire to change; interview solicited. J. W. L., 17 Mills St.

WANTED—Position on gentleman's country place as working foreman. Am trained in care of automobile, motor boats, horses, landscaping or anything connected with such a place. No liquor, no tobacco. References from best families. Foreman, Box 26, care American.

YOUNG MAN wants work tracing or plotting new maps or doing surveying, calculating. Have had experience. Best references. Surveyor, Box 24, care Georgian.

EXPERIENCED window trimmer and show card writer wants position. I am also experienced in gents' furnishing goods. Will work inside when not busy with the windows. Can furnish the best of references. Address Box Y-710, care Georgian.

YOUNG MAN, aged 18, capable and reliable, two years with last employer, wants place with substantial firm where there is a chance of advancement. Address Box M-710, care Georgian.

HIGHLY educated Spanish young man desires position. Graduated bookkeeper, some stenography. English, Spanish, some French and Italian. Meneces, Box 22, care American.

WANTED—Plumber, all-round man, 30 years old, would like steady position with building company, or corporation, long experience. Address J., Box 67, care American.

WANTED—Position by former New York coachman and chauffeur, with private family, where good, careful driving, economy, sobriety and courtesy will be appreciated; married, aged 40, one child. Box X-20, care American.

YOUNG MAN of steady habits, experienced bookkeeper and cashier, or expert shipping clerk, wants position with large concern; employed at present. H. H., care Georgian.

SITUATION WANTED by auto tire repair man; six years' experience in some of the largest shops in the country. Know the position thoroughly and know how to show a profit. Address Box L-401, care Georgian.

PRACTICAL registered druggist desires position; temperate and good references. Address Trional, care American.

WANTED—Position by young man aged 25; high school education; good penman and calculator. Must have work at once; past profession, teaching. Address F., Box 17, care Georgian.

MAN, 30 years old, wants position as night watchman or other work. Address A. B., Box 508, care Georgian.

WANTED—Position by young man as pressman. Will accept reasonable salary. Address Press, Box 495, care Georgian.

SITUATION WANTED by thoroughly experienced bookkeeper and mercantile man, capable of managing a business; A-1 reference; age 31; married; steady, moral; at present holding good position in Florida. Desire to make change. Write me. I may be the man you want. Address Box O-201, care Georgian.

SITUATION WANTED by well-educated German, 31 years old; speaks four languages, with eight years' experience in office work; competent bookkeeper; wants permanent office position or as salesman. Will accept position with good possibilities for a trial month. Address Box U-701, care Georgian.

AN AMERICAN young man, 21, speaking and writing Spanish fluently, desires position with manufacturing concern. Any respectable position considered. Address Box S-630, care Georgian.

SITUATION WANTED by thoroughly competent gents' furnishing and clothing salesman. Would like a chance by August 15. Can furnish best references. Employed now. Address Box Z-178, care Georgian.

WANTED—Position by capable young man; experienced salesman, but would accept any kind of inside work. Address C. A. P., care Georgian.

EXPERT auto tire repairer, with factory and shop experience of more than two years, desires good location. Address H. A. J., Box 655, care Georgian.

WANTED—Position at any kind of honest work by young man with three years' experience in grocery business; good references. C., Box 898, care Georgian.

GENTLEMAN of culture and extensive travel is open to engagement as companion to elderly gentleman for fall and winter. South Seas, Hawaii or the Orient preferred. Reasonable. Address Y., Box 564, care American.

SITUATIONS WANTED—FEMALE.

SPECIAL RATES for Situation Wanted ads. 3 lines 1 time, 10c; 3 times, 20c; 7 times, 40c.

A MIDDLE-AGED WIDOW, good housekeeper, wants position in small family or widower's home; need place at once. Address Mrs. E. H., Box 50, care Georgian.

MIDDLE-AGED, experienced nurse wants position as nurse, companion to invalid; references. Address Miss Music, 19 Tennessee avenue. Phone Main 3845-J.

YOUNG LADY desires position as stenographer, bookkeeper or general office work; several years' experience. Box 432, care Georgian.

YOUNG LADY, experienced in all lines of office work, desires position immediately. Salary no object. Address B. R., care Georgian.

WANTED—Position as stenographer; one year's experience. Call Main 2120-L.

WANTED—By a refined lady, a position in a nice family or companion and assistant housekeeper. Address Companion, care Georgian.

FIRST-CLASS cook wants position; can furnish good reference. 126 E. Baker.

STENOGRAPHER desires position; have had a year and half experience and can give references. Address C. P. J., care Georgian.

POSITION wanted by lady with fifteen years' experience in general office work; best of references. Address Post, Box 28, care Georgian.

GOOD COOK wants cook's place. Will cook $5 a week and room and carfare. Lula B., 144 Grogman street, South Atlanta, Ga.

COLORED GIRL wants a nurse or office job. L. D., 131 Gilmer street.

STENO-BOOKKEEPER who can handle correspondence; A-1 references. Address Permanent, Box 611, care Georgian.

YOUNG LADY would like position in doctor's office. Several years' experience. Call Ivy 1326.

WANTED—Position by graduate nurse in physician's or dentist's office. Address K. C., care Georgian.

WANTED—Position by stenographer with several years' experience; references furnished. Phone Main 2445-L.

GOOD WASHERWOMAN wants washing on lot or a half-day position. Address M. J. B., 214 West Hunter street.

COMPETENT servant wants position as maid in private home; room in house. Address 49 Luckie street (rear.)

GOOD LAUNDRESS or general housecleaner wishes position at once. Annie Weilons, 14 Wilson street.

A NICE colored girl wants a job as maid in private family. Apply 51 Clifton st.

TWO good colored women; good cook and maid or nurse. Apply 51 Clifton street at once.

WANTED—Position at once as bookkeeper and stenographer; have some experience. Call Miss E., Decatur 497. Can furnish references.

WANTED—Sewing by the day; can furnish best references. Address R. O. B., or Seamstress, No. 26 Fitzgerald street.

CONTINUED IN NEXT COLUMN.

Want Anything?

TELEPHONE
MAIN 100.
ATLANTA 8000.

Telephone clerk will take your ad, and, if requested, assist you in wording, or will write the ad for you—that's his business. He will also make it as brief as possible to obtain the results desired. In order to accommodate customers accounts will be opened by phone, but you will make payments promptly after publication or when bills are presented by mail.

Classified Advertising Rates:

1 insertion.......10c a line
3 insertions......6c a line
7 insertions......5c a line
30 insertions.....4½c a line
90 insertions......4c a line

No advertisements taken for less than the cost of two lines. Six words make a line.

To protect your interests as well as ours, an order to discontinue an ad will not be accepted over the phone. Please make order to discontinue in writing.

TELEPHONE
MAIN 100.
ATLANTA 8000.

LITTLE ADS THAT BRING BIG RESULTS

SITUATIONS WANTED—FEMALE.

EXPERIENCED undergraduate nurse with first-class references from doctors and patients wishes cases to nurse. Maternity a specialty. Ivy 7304-J.

WANTED—Position in private home by young woman as companion and nurse; am experienced sick nurse; or would accept institutional work, or doctor's office. Companion, care Georgian.

A THOROUGHLY efficient young business woman desires a position; is an experienced bookkeeper and understands all office detail; widely experienced and best of references. C. C. C., Box 22, care Georgian.

STENOGRAPHER with several years' experience desires position; can furnish references. Phone M. 3770-J.

SETTLED white woman wants place in small family, or with widower with small children, to do light housework; can give city reference. 230 Berean Ave. A. E. Hemphill.

YOUNG LADIES' orchestra open for engagements. Can furnish two, three or four pieces. Address T. S., care Georgian.

COMPETENT stenographer; must have work at once; neat appearance; salary no question. P. O. Box 1434.

SITUATION WANTED—Teacher of vocal music and French wishes to exchange lessons for board in refined, quiet family living in select neighborhood. Address G-201, care Georgian.

TEACHER wants position for September 1; young lady, college graduate, normal trained; prefers domestic science. Address Box 23, Mountville, Ga.

WOULD LIKE to have work with some photographer; have some experience. Miss M. E. O., 99 Jones avenue.

YOUNG LADY desires position as stenographer or typist; one year's experience. Miss X. Y. Z., Box 84, care Georgian.

SITUATION WANTED—Thoroughly experienced telephone operator with responsible concern; seven years' experience with private exchange work; best references; no agents. Address Box T-501, care Georgian.

SITUATION WANTED — Expert masseuse wants position in sanitarium or institution, or with private lady in summer resort; doctor's certificate. Address Box I-149, care Georgian.

EXPERIENCED, competent young lady stenographer desires position; now employed; salary $10 per week. A. L., care Georgian.

WANTED—Position by young lady as stenographer; three years' experience. Address N. R. W., Box 80, care Georgian.

SITUATION WANTED—French dressmaker, formerly with Marshall Field in Chicago, wants position; perfect fitter. Address Box W-709, care Georgian.

WANTED—A situation by a white woman as working housekeeper; a fine cook; best of experience. Miss C., Box 28, care Georgian.

SITUATION WANTED—Position as companion by refined Christian elderly lady wanted; best of references. Address Box R-409, care Georgian.

AN experienced and capable housekeeper wants position where competency and worth are appreciated. Address K., Box 911, care Georgian.

SITUATION WANTED—Educated, capable woman wants position in doctor's office, or similar work; half days or otherwise. Address Box K-731, care Georgian.

WANTED—Position by a refined Christian lady as sick nurse; can give the best of references from best doctors and patients; maternity cases a specialty. Call for Nurse, Ivy 4274-J. Address Mrs. M. J. C., care Georgian.

SITUATION WANTED — Experienced long hand bill clerk wants position; good footer and extender; four years' general office experience; can do light bookkeeping. Address Box P-803, care Georgian.

SITUATION WANTED — Middle-aged lady, college graduate, teacher, ten years' experience, would like to make a home for two or three children; would give personal supervision or private instruction if desired; arrangements must be made before October 1. Address Box W-810, care Georgian.

SITUATION WANTED — Young lady wants position as librarian in law office or educational institution; has experience of stenography, typewriter and bookkeeping; also experienced in law work. Address Box P-171, care Georgian.

GOVERNESS wishes position in refined home; high school graduate, with college training. Music a specialty. Address Miss M., care Georgian.

PUBLIC STENOGRAPHERS.

A. N. GOOCH, 21 Inman Building Main 5476.
PUBLIC STENOGRAPHER.
ATTENTION, TRAVELING MEN! Specialty, dictation to typewriter. Phone Main 3399-J. 421 Kiser Building.

DRESSMAKING—DRESSMAKERS.

WANTED—Sewing by day; $1.25 per day; first-class dressmaker. Dressmaker, 374 E. Hunter.

SITUATIONS WANTED—MALE AND FEMALE.

IF YOU WANT first-class housecleaning call Ivy 3082.

BUSINESS OPPORTUNITIES.

HALF INTEREST in an established medicine manufacturing business, incorporated, with little competition; to acceptable party; health of owner forces him out of the city and he must have some one to take charge of and operate the business; small price or will consider a trade; it's worth looking into. See YOUNG & GOODROE, Business Brokers, 413 Peters Building.

BUY A HOME for fifteen or twenty dollars cash; will build cottage home on car line within 5-cent fare belt, and sell to reliable wage-earner just like rent; only fifteen to twenty-five dollars first payment. Address Asco, care Georgian.

WANTED—To buy a small rental or insurance business, or would buy interest. Give particulars. A. B. C., Box 88, care Georgian.

GARAGE FOR RENT—$5 per month. Mrs. J. K. Martin, 74 Forrest avenue.

CONTINUED ON NEXT PAGE.

BUSINESS OPPORTUNITIES.

JEWELRY MANUFACTURING and repair, incorporated; doing a good gusiness and growing every day; want partner with $800 cash; might accept lot or equity in small property; devote only part of your time if you wish; get busy on this. See YOUNG & GOODROE, Business Brokers, 413 Peters Building.

FOR SALE—On account of bad health, a complete shop for repairing and upholstering furniture and with machinery for making cabinet work of any kind located in live town of 20,000 and capable of making showcases, store fixtures, etc. Party with small amount money can secure a good money-maker if able to give attention to same. Address at once G. E., Box 438, care Georgian.

BOARDING HOUSE; central location; North Side; two blocks from Candler Building; cheap rent; full of boarders; the furniture and furnishings are good and clean; price only $600 and it's cheap, too. See YOUNG & GOODROE, Business Brokers, 413 Peters Building.

FOR SALE—Soda, cigar and candy business; 24-syrup fount, 9 tables, 36 chairs, carbonater, counters, ice cream outfit and everything used in the store. Doing good business. Owner going in other lines. Address Box 256, Eufaula, Ala.

TAILORING BUSINESS; established; first-class and catering to the better class; making money; want good party for outside work; price about $1,000 for half interest; you can deposit your money in the bank for a month to see if all is agreeable. See YOUNG & GOODROE, Business Brokers, 413 Peters Building.

FOR SALE—Barber shop doing business at reasonable price. Call Owner, Atlanta phone East Point 112.

DRUG STORE FOR SALE; good town of 2,000 people; Northeast Georgia; old established business; owner retiring; stock and fixtures invoices about $3,500; for particulars see YOUNG & GOODROE, Business Brokers, 413 Peters Building.

YOUNG and prosperous manufacturing corporation desires $5,000 additional capital (with or without services) for enlarging capacity and expanding territory. No speculation. Full investigation invited. Young man preferred. Address P. O. Box 714, Augusta, Ga.

WANTED—Party with $3,000 and services. Opportunity to double money. Address Opportunity, Box 450, Georgian.

BOTTLING PLANT for sale, account of owner's ill health; fully equipped; established trade; control several drinks; in one of Georgia's best counties; 40 miles of Atlanta; good territory; no other plant near; for quick sale only $950; worth $1,250; big opportunity. See YOUNG & GOODROE, Business Brokers, 413 Peters Building.

ROOMS AND BOARD.

EXCELLENT meals, nicely furnished rooms; reasonable rates; conveniences. 26 Capitol Ave.

LARGE, well ventilated rooms, good table; in walking distance of center. Main 1978. 178 Washington street.

FURNISHED ROOM with board in private home; all conveniences; young men preferred. 35 East Fourth street.

NORTH SIDE, private home, would like one or two couples for the winter. Ivy 1384-J.

NICE ROOM and board at 299 Whitehall street.

226 IVY STREET.
NICELY FURNISHED ROOMS, WITH GOOD BATHS, HOT AND COLD WATER AT ALL HOURS IN BUSINESS SECTION; EXCELLENT TABLE BOARD. IVY 5432.

NICELY furnished rooms and excellent table board. M. 449-J. 269 Washington; just seven blocks from Capitol.

ATTRACTIVE rooms with board; furnace heat; ideal location. 75 West Peachtree. Ivy 1449-J.

TWO ROOMS and board for four nice ladies; private family; every convenience; $5 per week. 510 Crew street. Main 848-J.

HOTEL PASADENA.
NICE ROOMS and extra good table board. Ivy 5621-J. 50 Houston street.

TWO lovely rooms with board; Peachtree; gentlemen or couple. Ivy 1779-J.

FURNISHED room with excellent board; also table boarders wanted. 72 Spring street.

TABLE BOARD—The Wilton, 220 Peachtree St.; new management; in business section; usual rates. Ivy 5795.

220 Peachtree Street, The Wilton
ROOMS and board; modern conveniences; splendid table, family style; prompt service; reasonable rates. Miss Kirtley. Ivy 5795.

NICE ROOMS and board reasonable; close in. 98 Capitol Ave. Main 4413-J.

IN private North Side home two nice gentlemen boarders with home privileges. Ivy 1734-J.

ROOM AND BOARD for young man; steam-heated home. Ponce DeLeon avenue. Ivy 4538.

LARGE front room, neatly furnished; electric lights, steam heat and all conveniences, with good table board; close in. Main 2690-L.

BEST MEALS IN TOWN, $3 WEEK; ROOM AND MEALS, $4. 197 SOUTH PRYOR. CALL MAIN 5048.

TWO young men boarders, also table boarders. 143 W. Peachtree. Ivy 2104-J.

ONE nicely furnished room, with excellent table board. $5 per week; bath, with hot and cold water, close in, one block of Peachtree street. Three minutes' walk from Candler Building. 26 East Cain street.

FURNISHED ROOM—All conveniences, private family, close in, with or without board. 256 Houston street. Ivy 2782-L.

HANDSOMELY furnished room, with board for one or two high-class young men. Private home. Ivy 7727-J.

ONE nicely furnished room with good table board; reasonable rates; walking distance. 21 West Peachtree place.

EXCELLENT table board, close in. 21 W. Peachtree Place.

ROOM and board, choice location, two blocks Georgian Terrace; every convenience. Young men preferred. Phone Ivy 2927-J.

BOARD in a nice refined home on Ponce DeLeon avenue, three or four young men preferred; all conveniences; steam heat. Ivy 7848-J.

EXCELLENT meals, nicely furnished rooms, with all conveniences, at reasonable rates. Main 1074.

LARGE and single room, with select board; all conveniences. 39 East Third street. Ivy 3349-J.

ONE nicely furnished front room for couple or gentleman, with or without board. 349 Central avenue.

WANTED—Boarders for nice, large rooms; electric lights, steam heat; everything convenient; also can accommodate a few table boarders. 18 W. North Ave. Bell phone Ivy 6576-J.

WANTED—Boarders in private family; no children; all conveniences. Phone Mrs. Neal, Ivy 7089-J.

LISTEN! Extra nice rooms, with or without board. 308 S. Pryor. M. 2456L.

WEST PEACHTREE RESIDENCE—Large, delightful front room, also single room; steam heat; good table. Ivy 1959-L.

NICELY furnished rooms, with or without board, in private North Side family; furnace heat; private entrance and bath; suitable for one or two gentlemen. Phone Ivy 1132.

NORTH SIDE, private home, would like one or two couples for the winter. Ivy 1384-J.

FRONT ROOMS, running water, furnace heat, home cooking, fine location, between the Peachtrees. 28 and 32 North avenue. Mrs. D. H. White. Ivy 6135-J.

TABLE BOARD. BEST SOUTHERN COOKING, $5.00 PER WEEK. MEALS SENT OUT 50c EACH. 477 PEACHTREE STREET, TWO BLOCKS IN FROM GEORGIAN TERRACE. IVY 7010.

CONTINUED IN NEXT COLUMN.

ROOMS AND BOARD.

ONE BLOCK from Peachtree on East North avenue, rooms with private bath and all conveniences; also table board; individual tables; the very best cooking and service. Phone Ivy 4630-J.

WANTED—Roommate for young man; private family, also table boarders. 84 West Peachtree. Ivy 7635-J.

Leland Hotel American Plan. 29 Houston St. Ivy 1064.
Excellent table. 20 meals tickets $5.00. Quick and polite service.

TABLE BOARD CLOSE IN. 85 LUCKIE ST. IVY 3150.

TWO large, nicely furnished rooms; good table board. 121 Capitol Square. Main 4839-L.

ONE nicely furnished room for two or three young men, with board. 52 Formwalt.

TABLE BOARD CLOSE IN. 111 WALTON. ATL. 5326.

PEACHTREE INN 391 Peachtree street. Phone Ivy 9129.
High-class residential hotel. All conveniences. Meals excellent. Single room, with meals, $7.50 week and up; without meals, $3.00 and up.

FINEST meals in city; home cooking; give us a call. 160 Spring street. Atlanta phone 1874.

THE ELM HOUSE—Nicely furnished rooms and board; rates reasonable. 291 E. Hunter.

FORSYTH HOTEL.
COMFORTABLE rooms, 50c up. Special rate per week. Nice meals, 25c. 50½ South Forsyth street.

Bellevue Inn 57 E. Third St. Ivy 1598-L.
Nicely furnished single or double rooms, steam heated, with or without meals.

87 EAST NORTH AVENUE.
NICELY FURNISHED rooms with all conveniences. Ivy 2423-J.

TABLE BOARD, CLOSE IN. CHEAP. 67 LUCKIE ST.

HOTELS.

Stag Hotel 5 Walton St. Rates, $1 and $1.50, including shower and plain baths.

CHOP SUEY.
ALL KINDS of American and Chinese dishes. 17½ Alabama street. Hoey M. Yow, Mgr.

BOARD WANTED.

BOARD AND ROOM wanted in strictly modern boarding house or private home. Rate, about $40 month. Must be fairly close in. Reply H. I. J., Georgian.

TWO ROOMS and board for three adults and one 3-year-old child. In replying state price and location. Address C. D. X., care Georgian.

BOARD WANTED for young men attending the Atlanta College of Pharmacy, which opens October 6. We would like the address of any one who can furnish good board and lodging at $5 a week. Address Dr. George F. Payne, president, 255 Courtland street, Atlanta, Ga.

WANTED—Business women, furnished room and kitchenette with heat or board; private family; near in. Box 253, care Georgian.

TWO young men want steam-heated room, separate beds, one meal and lunch, reasonable, near car line. O. W. T., care eGorgian.

WANTED—By couple, room and board, in private family; state terms. N. L. J., care Georgian.

WANTED—Board, by middle-aged woman, furnished room with or without board, in steam heated apartment; name terms. D., care Georgian.

FURNISHED ROOMS FOR RENT.

THE PICKWICK.
NEW TEN-STORY AND FIREPROOF. Steam-heated rooms, with connecting baths; convenient shower baths on each floor.
77 FAIRLIE STREET, NEXT CARNEGIE LIBRARY.

EITHER one or two large rooms; hot water, etc.; reasonable; reference. 127 Ivy St. Ivy 4280.

NICELY furnished second story room with private bath; no children; on car line; 15 minutes' walk; on South Side. M. 5438. Call after 7 p. m. or Sunday.

HANDSOMELY furnished room; choice location; every convenience; private home. 15 Ponce DeLeon Ave., fronting the Georgian Terrace Hotel. Bell phone Ivy 1412-J.

FOR RENT—Two furnished rooms for light housekeeping; sink; private entrance. 280 Grant St.

ONE large, nicely furnished front room; steam heat; private family; North Side; nurse preferred. Call Ivy 3570-J.

LARGE, nicely furnished room with kitchenette; reasonable. 388 Peachtree, opposite Peachtree Inn.

FOR MEN WHO APPRECIATE THE COMFORT OF A REFINED, PRIVATE HOME. TWO ROOMS, TWO SINGLE BEDS IN EACH ROOM; ALL MODERN CONVENIENCES; RENT VERY REASONABLE; NORTH SIDE; ONE BLOCK FROM WEST PEACHTREE CAR. PHONE IVY 1281-J.

EXTRA large front room for two or four; electricity, bath, phone. 62 Williams, corner Baker. Ivy 6760-J.

FURNACE-HEATED room for couple or two young men with private family; board if desired. Phone Ivy 7899-J.

FOR RENT—Two well furnished rooms with bath in private North Side home; would like to rent to young men. Address B. T. L., 53 East Merritts avenue.

NICELY furnished rooms for gentlemen only; close in. Apply at 68 Fairlie street.

TWO OR THREE beautifull furnished front rooms; newly papered; electricity; sink and phone; very reasonable. 290 Washington street.

TWO beautiful connecting front rooms, modern home, every convenience; newly furnished with mahogany furniture; good neighborhood; on car line near business center. 321 Courtland street.

STEAM HEATED.
TWO beautifully furnished rooms in business section, convenient to all Peachtree cars; large front room; $17 per month; small $10 per month. 252 Ivy. Brick apartments.

ONE ROOM, private family, to ladies; $6; with light, hot water. Ivy 7309-J.

ONE nicely furnished large, bright room; close in; all conveniences. 200 Rawson St.

WITH private family, one block from Piedmont Park, one or two furnished rooms to men; references to be exchanged; breakfast furnished if desired. Phone Ivy 7082.

NICELY furnished room, in private family, suitable for couple or two young men; with or without board; nice bath, hot and cold water; convenient to three car lines; references required. Phone West 882-L, or call at No. 30 Lucile avenue.

LARGE corner room with four windows, large closet and adjoining bath; steam heat; close in. Apply 9 Wellington Apts.

STEAM-HEATED, well furnished front corner room, connecting bath, well ventilated and lighted; every convenience; second floor; modern; close-in apartment. 190 Ivy St. Ivy 5078.

ROOM, bath adjoining, furnace heat, electric lights, sleeping porch. Ivy 3681.

NICELY furnished upstairs bedroom; electric lights, telephone, hot and cold baths; private family. 185 Washington street.

FOR RENT—Nicely furnished room in West End, with private family; modern bungalow; all conveniences; on car line. Call West 807.

BEAUTIFULLY furnished front room with two large closets, in private home; close in; gas and electricity, hot and cold bath; use of phone. 167 Capitol Ave.

LARGE steam-heated room for one or two gentlemen; electricity, hot water and connecting bath; in new apartment. Ivy 1323.

TWO first-floor rooms, furnished, for housekeeping; all conveniences. 69 E. Fair street.

CONTINUED IN NEXT COLUMN.

FURNISHED ROOMS FOR RENT.

FOR RENT—Rooms for housekeeping or furnished rooms for young men or business women. Address 40 West Peachtree place.

TWO completely furnished bright rooms, close in. 85 E. Fair street.

TWO furnished rooms to couple without children in new bungalow with owner; all conveniences. Phone West 1094-J.

NICELY furnished room, suitable for two gentlemen. 203 Plum street.

A LADY, alone part of the time, offers to business woman a furnished room in exchange for her presence evenings. Phone Ivy 4359-J.

FURNISHED ROOMS for light housekeeping; also furnished rooms. 140 Spring street.

STEAM heated front room, North Side private home; electricity, hot bath, excellent meals close. Ivy 1294-J.

TWO nicely furnished rooms for light housekeeping, near in. 33 Formwalt street.

DANDY FRONT ROOM; convenient to bath; close in. Ivy 4399-J.

FURNISHED ROOMS; also light housekeeping rooms. 58 E. Harris street. Ivy 3775-J.

TWO nicely furnished rooms for housekeeping, with owner; modern conveniences; references. 185 East Pine street. Ivy 6965-J.

IN KIRKWOOD, two or three furnished rooms for light housekeeping. Call Decatur 545.

ONE furnished room for rent; all conveniences. 24 Lakeview avenue. Take Ponce DeLeon car.

WANT a gentleman to share a large, well-ventilated front room; separate beds. No. 44 Houston street.

LARGE, nicely furnished, comfortable clean room in private home; walking distance; every convenience; very reasonable. Main 5430.

SINGLE and double bedroom, modern conveniences; three blocks from Piedmont Hotel. Reasonable. 74 Luckie street. Ivy 6662.

LOOK THREE very comfortable furnished rooms for light housekeeping. 407 Fraser street. Price $10.60 per month.

TWO rooms completely furnished for light housekeeping; modern, close in. 81 Brotherton street.

A NICE, little, clean furnished apartment for refined couple with a refined elderly couple; new modern bungalow; reasonable. Call Ivy 2490-J.

NICELY furnished front room, steam heat, electric lights, hot and cold water. 385½ Peachtree. Apt. 3. Ivy 2632-J.

ONE furnished room for rent for sleeping. Apply 16 Whitehall terrace.

ONE nicely furnished room, suitable for one or two gentlemen. 39 Carnegie way. Ivy 5553.

THREE nicely furnished rooms, clean and close in; all conveniences; two minutes' walk from Candler Building; use of phone, hot and cold water all the time; at the most reasonable rate to be found. 169 Ivy street. Atlanta 5859-F.

NEWLY furnished room for rent close in. 36 Garnett street.

TWO nicely furnished rooms for light housekeeping; all conveniences; hot bath and telephone; close in; no children. 17 Pulliam St.

TWO completely furnished rooms for light housekeeping; all conveniences. Close in. Main 3174-L. 69 East Fair.

ONE ROOM; steam heat, bath; close in; gentlemen preferred. Ivy 7052-J.

ONE large and one small room, newly furnished; two minutes' walk from Candler Building; reasonable rates; bath, with hot and cold water; all conveniences. 172 Ivy. Phone Ivy 6944-J.

ONE single furnished room, $6; double, $12; separate beds. Gentlemen or ladies. Light housekeeping allowed. 37 Carnegie way.

FOR RENT—One nicely furnished front room, four blocks from courthouse. 11 Terry street.

TWO OR THREE furnished rooms for housekeeping; steam heat; use of piano. 352 Whitehall street; apartment D. Phone Main 5595.

FOR RENT—One furnished front room in private family; close in. Price $10 per month. Ivy 7723-J.

NICELY furnished North Side front room for young men, with or without board. Phone Ivy 7833-J.

NICE front room, with or without board, two gentlemen preferred, or will take couple. 29 English avenue.

NICELY furnished rooms, gentlemen preferred. 140 Spring street.

STEAM-HEATED ROOMS to business ladies or gentlemen; ten minutes' walk to center of city. 18-A West Baker.

FURNISHED ROOMS for light housekeeping; all conveniences. 305 South Pryor.

LIGHT housekeeping rooms, nicely furnished; very light. 85 East Fair street.

FURNISHED rooms for light housekeeping, and bedroom. Ivy 7096. 319 Courtland street.

LARGE front room, second story, for young man; all conveniences. Ivy 2211-L.

ONE nicely furnished bedroom; steam-heated apartment; gentlemen preferred. 14-A West Baker. Ivy 5039.

ROOMS—Nicely furnished, close in; reasonable rates; conveniences. 72 Central place, Atlanta, Ga.

NEWLY furnished front room, with porch. 30 West Peachtree place.

HANDSOMELY furnished front room, near Georgian Terrace; private bath. Address Reasonable, care Georgian.

ONE large furnished room, with or without board. 224 South Pryor.

NICELY furnished housekeeping rooms; lady to share apartment. Ivy 993-J.

BRIGHT, well furnished room; connecting bath, steam heat; everything first-class. M. 2780.

THREE nicely furnished housekeeping rooms; lady to share apartment. Ivy 993-J.

FOR RENT—One nicely furnished front room. All conveniences. 79 West Baker.

ROOMS for housekeeping; cheap. Newly papered; sink. Phone Main 1666-J. 290 Washington.

19 WEST CAIN STREET.
NICE ROOMS; refined people. I. 7435-J.

UNFURNISHED ROOMS FOR RENT.

THREE large connecting rooms, $10. 40 Pavilion street.

FOUR nice connecting rooms with private bath for $16.50. 635 Washington street.

FOR RENT—Three rooms for housekeeping; second floor; sink in kitchen; bath on same floor; also front and back porch. 401 Capitol Ave.

TWO large rooms and kitchenette; newly tinted; for housekeeping. 52 Gordon St. Phone West 385-L.

450 PEACHTREE—Two rooms, kitchenette and bath for rent to couple without children. References. Telephone Ivy 7022.

ONE clean room, $5 per month, with owner. Gas, bath. Ivy 6706.

THREE connecting rooms, private bath, for $12.50. 371 Pulliam. Main 4975 J.

THREE connecting rooms with large closets and small kitchen in private home; close in; gas, electricity, hot and cold bath; use of phone. 167 Capitol Ave.

TWO unfurnished connecting rooms for light housekeeping; modern conveniences. 196 East Georgia avenue.

HOUSEKEEPING rooms of whole lower floor of five rooms. 669 Highland Ave. Call Ivy 3766.

TWO connected housekeeping rooms; very convenient. 41 West Fair street.

FOR RENT—Three or four unfurnished rooms suitable for light housekeeping. 174 Angier avenue.

TWO large unfurnished connecting front rooms with all conveniences; suitable for light housekeeping; private phone in room. Apply No. 8 Highland avenue. Bell phone Ivy 3865-J.

THREE connecting rooms; all conveniences. 396 Capitol Ave. Phone Main 4694-L.

TWO connecting front rooms for light housekeeping; separate gas; adults only. 54 Williams, between Baker and Harris.

CONTINUED IN NEXT COLUMN.

UNFURNISHED ROOMS FOR RENT.

TWO first-floor connecting rooms; new sink in kitchen; hot and cold water. Call West 655-L.

TWO unfurnished rooms upstairs, very light, bath and gas. Call after 3 p. m. 334 Central avenue.

TWO unfurnished rooms for rent. 487 Piedmont avenue. Atlanta phone 2727.

TWO SERVANTS' ROOMS in the rear for rent. 74 Forrest avenue.

IN STEAM-HEATED close-in apartment; large, light unfurnished rooms, with well furnished kitchen attached, to couple without children. Ivy 3769-J.

FOUR nice connecting rooms, all conveniences; close in. 27 Pulliam street.

FURNISHED OR UNFURNISHED. ROOMS FOR RENT.

ONE furnished or two unfurnished rooms; close in; all conveniences. 274 Woodward avenue.

FOR RENT—Two upstairs front rooms for light housekeeping; all conveniences; two first floor front rooms; unfurnished; also one single room for gentleman. 201 S. Forsyth St. Atlanta 5883-F.

TWO furnished front rooms, one unfurnished back room; good location. Ivy 3053.

THREE connecting rooms for light housekeeping, furnished or unfurnished; one upstairs room for ladies or gentlemen. 6006-F. 22 Garnett street.

FURNISHED APARTS. FOR RENT.

FOR RENT—Furnished six-room steam heated flat; references required. Address Q., care Georgian.

NICELY furnished downstairs apartment with sleeping porch; all conveniences; best location. Call Ivy 4769-L after 8 p. m.

TWO SETS housekeeping rooms; price $4.50 and $5.50 per week; bath, electric lights, private entrance; walking distance. 345 Peachtree.

$10—First-floor housekeeping apartment, completely furnished. Atlanta phone 5828-B.

UNFURNISHED APARTMENTS FOR RENT.

TWO ROOMS, connecting; all modern conveniences. Apply 63 Windsor street.

WANTED—Tenant for close-in apartment, corner Whitehall and Brotherton streets; four rooms, bath and large hall; gas in every room; will rent or lease on attractive terms. The L. C. Green Co., 305 Third National Bank Bldg.

UNFURNISHED apartment of four rooms; close in on South Side; has gas and water, large bathroom and hall; will put same in first-class condition and rent on easy terms. Call Ivy 2943.

WILL lease 6-room apartment, North Side, second floor. Phone Ivy 4629.

SIX ROOMS with bath; close in; good neighborhood; $21 per month. 75 Orme St. See Woodside.

THE COLONIAL—Splendid apartments; five and six rooms; strictly first-class in every detail; hardwood floors, etc.; best North Side residence section; one block from Georgian Terrace; handsome grounds; large individual porches; automobile accommodations, etc.; possession October 1. Phone Ivy 657-J, or apply 29 Ponce DeLeon Ave.

TWO four-room apartments, every modern convenience, 324 Forrest avenue. Apply premises. Phone Ivy 508-J. L. B. Sanders, owner.

UNFURNISHED, second floor six-room apartment; arranged for two couples. 443 Courtland street.

THREE-ROOM apartment, screened porch, private bath, heat, electric lights, all for $20 per month. Delightful neighborhood, near East Lake, where there's plenty of sunshine and fresh air. References exchanged. Call Decatur 455.

FOR RENT—Nice apartment, 297 Lawton street. Call West 335-L.

WILL SUB-RENT six-room apartment; North Side; second floor. Call Ivy 4629.

TWO five-room apartments for rent. Florence Apartments, 25 Porter place. F. C. Tate, Owner.

FOUR-ROOM apartment; lease; couple; modern; light, ventilated front, back porches; range, screens, shades, etc. J. V. Wellborn, 279 E. Pine. Ivy 4063.

FURNISHED OR UNFURNISHED. APARTMENTS FOR RENT.

TO ADULTS, lovely apartment; modern, first class. Also garage. Ivy 2432.

FURNISHED HOUSES FOR RENT.

EIGHT-ROOM furnished house for rent; fine location; a good school, three churches and fine water. Address L. N. McKiney, P. O. Box 64, Demorest, Ga.

TO responsible parties, my home, furnished, for 6 months. Mrs. W., 520 Central avenue.

FOR RENT—Furnished three-room house, to man and wife, on Chattahoochee avenue, East Point, Ga. For further information, address B., Box 78, care Georgian.

UNFURNISHED HOUSES FOR RENT.

CALL, phone or write us for our rent bulletin that we have for rent. Edwin P. Ansley, 78 North Forsyth St. Ivy 1600, Atlanta 363.

COMFORTABLE nine-room furnace-heated house, best section Inman Park, rents $45 per month. Phone Ivy 871 for particulars.

EIGHT-ROOM HOUSE on large lot, with all improvements; almost new; will rent for $30 per month. Phone Ivy 6724-J. 122 LaFrance street.

HAPEVILLE—Good 7-room house at Central car stop. Large lot for chickens, cow and garden. Will Landers. Phone M. 980.

FOR RENT—Two splendid houses, corner Sixth and Cypress, between the Peachtrees; steam heat, furnace, hot water heater, hardwood floors, two baths to each. App'y George P. Moore, 10 Auburn Ave., Atlanta, Ga.

EIGHT-ROOM HOUSE; perfect condition; North Side; in excellent neighborhood. Phone Ivy 7465-J.

FURNISHED OR UNFURNISHED. HOUSES FOR RENT.

FOR RENT—$16.50; Lena, corner Stevens; city improvements, or furnished $20; five rooms; new. Apply premises. West Hunter-Ashby car; block new school.

FURNISHED or unfurnished six-room house; all conveniences; rent reasonable; Crew street. Apply at 325 Capitol avenue.

OFFICES FOR RENT.

FOR RENT—Room 728 in Candler Building. Apply to same.

TWO OFFICES for rent in Empire Building; second floor; $25 month for two or $15 for one. Office, care Georgian.

OFFICES in the Moore Building at No. 10 Auburn avenue, steam heat; passenger elevator; lights and janitor service. $12.50 to $18.00. One furnished office, price $17.50

OFFICE SPACE FOR RENT.

DESK ROOM FOR RENT in office, with use of phone. 421 Kiser Bldg.

FOR RENT—Attractive office space on fourth floor Third National Bank Building, especially arranged for large office and several private offices. Southern Guarantee and Investment Company, fourth floor Third Nat. Bk. Bldg.

STORES FOR RENT.

$20 PER MONTH ON a year's lease; first-class new brick storeroom, fine location for business; big territory, in fast developing section, fine business street; splendid tile in front of store, and well suited for a fine location for milk depot or drug store. Ware & Harper, 725 Atlanta National Bank Building. Main 1705, Atlanta 1868.

FOR RENT or lease, half of first floor of 95 Whitehall street for gents' furnishing department. All conveniences, including show window, elevator, lighting and use of basement. Low rent to desirable tenant. Ready September 15.

FARMS FOR RENT.

EXTRA good small dairy and truck farm near Atlanta; will make attractive proposition to a good man to do some work on place this winter. Hutchins, P. O. Box 1265. 700 Walton Bldg. Ivy 3381.

FURNISHED ROOMS WANTED.

THREE ROOMS, furnished for housekeeping, by couple with two children, 7 and 9 years. Address W. J. Shaefer, Leland Hotel.

UNFURNISHED ROOMS WANTED.

WANTED—One large room with kitchenette or two connecting rooms; five minutes' walk of Candler Bldg. Box 419, care Georgian.

WANTED—Two unfurnished rooms for light housekeeping; close to Five Points. Address Box 286, care Georgian.

WANTED—One or two unfurnished rooms in walking distance of town. H. P., care Georgian.

FURNISHED APARTS WANTED.

BY YOUNG COUPLE—Furnished light housekeeping apartment; must have conveniences and be close in. G. M., care Georgian.

UNFURNISHED HOUSES WANTED.

WANTED—Furnished house or apartment with modern conveniences. Address, giving particulars, H. H., Box 22, care Atlanta Georgian.

BUSINESS SPACE WANTED.

WANTED—Space 10 by 20, suitable for candy kitchen; prefer Mitchell street, between Whitehall and Terminal. Address 70 Norcross St. West 1346.

HOTELS WANTED.

WANTED—To rent small hotel, furnished, on railroad in flourishing town. Give particulars, price, etc. R. E. Charles, 36 East Hunter street.

FOR SALE MISCELLANEOUS.

FOR SALE—Two gentlemen's suits; almost new. Call Main 9097.

FOR SALE—One Estate Oak soft coal heater; good condition. Call Main 9097.

"GEMS OF THOUGHT"—No sweeter little book, by G. W. Simmons, Sr., Edgewood, Ga. Postpaid one dime.

GROCERIES, fresh meat, pure pork sausage, butter and poultry; yard eggs from my own hens. Why eat stale eggs? Main 3154. 234 Capitol avenue.

FOR SALE—One National cash register; used only short time; must sell at once. Address Box 327, Georgian.

FOR SALE—Fay-Sholes typewriter, Model 7, standard keyboard; good condition; cheap. Address O. T., this paper, or phone Ivy 3359-L.

ONE waterworks plant complete, motor pump and 1,000-gallon tank in good condition. Apply Lon Brooks, 20 East Alabama street.

WILL sell or exchange my $800 player-piano, including music rolls, for auto runabout in first-class condition. Piano used three months, and in A-1 condition. Address E. F. H., 612 Temple Court Bldg. Atlanta, Ga.

$30 HIGH OVEN gas range, $17; also $14 gas hot water heater, $8. Both good as new. Call Decatur 455.

FOR SALE—Handsome oak sideboard, in perfect repair; cost $50; will sell for $25. Phone Ivy 6158-J.

GAS RANGE, cost $55, used one month, for sale, or will exchange for sewing machine. Address C. J. W., 102 Washington street.

A FEW uncalled for suits for sale cheap. Leeds Woolen Mills, 83 Peachtree St.

300 YARDS wall burlap, in good condition; colors green and red; four Humphrey gas arc lamps, new type; three mantels. Apply 119 Peachtree St.

MOORE Base-Burner, first-class condition; used three seasons. Call Ivy 5592-J.

INMAN PARK Fish Co., 493 Edgewood. Fresh fish dressed, delivered, Atlanta Phone 3093-A.

J. A. KELLEY, fresh meats, fish and oysters. 176-78 Auburn avenue. Both Phones.

PREVENT the loss of your linen. Use a Dixie indelible stamping outfit. Price 50c. Dixie Seal and Stamp Co., 78½ North Broad. Main 1781.

EAT OYSTERS EAT
Crosby's Norfolk Oysters.

FOR SALE—One large, nice sideboard, also chiffonier. Apply 865 Peachtree.

TWO tickets to Waycross, good any time from now until midnight, September 28, 1913. Call at 348 Cooper street and see party.

FOR SALE—Set of good trap-drums, cheap. Call or write W. H. B., No. 120 South Pryor.

EMPIRE FISH MARKET—Fresh oysters and dressed poultry, fish daily. 112 Whitehall.

TENTS! TENTS! TENTS! 1,000 army tents, 18-ounce U. S. duck; slightly used. We have all sizes. Call or write. Springer's, 25 South Pryor street. Bell 1526 Main.

LINEN MARKERS
PREVENT loss of linen; use indelible stamping outfit. Harwell Stamp Co., 19 S. Broad.

FURNITURE BARGAINS every day. S. M. Snider, 145 South Pryor street. Phone Main 1421.

SAFES, FILES, cabinets, new and second-hand. Gookin Bank and Office Equipment Company, 113-115 North Pryor Street.

COTTON STENCILS
COTTON BRUSHES
COTTON INK
COTTON TAGS
WAREHOUSE RECEIPTS
Prices right, quick delivery. Order now. BENNETT STAMP COMPANY, 25 S. Broad St. Atlanta, Ga.

FISH Atlanta Fish Co. Atl. 1464. Main 3641. 250 Marietta St.

INDELIBLE linen marking outfit for students; made on short notice; postpaid 50c. Bennett Stamp and Seal Co., 25 S. Broad, Atlanta.

3x Envelopes — 1,000, $1.75; 2,000, 3.00; 5,000, 7.50; 10,000, 14.00
Thomason Printing Co. Main 1391. 29½ Marietta st, Atlanta.

TYPEWRITERS FOR RENT.

YES—We rent practically new No. 5 Olivers; three months only $4. Oliver Typewriter Agency, 54 Auburn avenue.

TYPEWRITERS RENTED.
4 MONTHS FOR $5 AND UP. Rebuilt typewriters, $23 to $75. American Writing Machine Co., 48 North Pryor St. Phone Main 2526.

BURLAP BAGS FOR SALE.

EVERY kind delivered everywhere. F. R. Logan & Co., Atlanta.

FURNITURE FOR SALE.

HOUSEHOLD FURNITURE for sale. 210-A Capitol avenue. Phone Main 2427-J.

FOR EXCHANGE—MISCELLANEOUS

100-EGG Prairie States incubator, cost $15; used once. Will exchange for anything equivalent about a farm or sell straight out. Address H. C. P., care Georgian.

WANTED—MISCELLANEOUS.

WANTED — Second-hand Underwood typewriter. Must be cheap and in good shape. B. M. R. Company, Box 116, Fayetteville, Ga.

WANTED—One gas range. Must be in perfect condition and cheap. One gas hot water heater, ditto. J. H., care Georgian.

RESPONSIBLE PARTY will exchange first-class board for three or four bedroom suits. Most desirable place; very reasonable. 226 Ivy street. Ivy 5432.

TIN and sheet metal work, gutters and tin roofs repaired. Ice boxes lined; all sorts of tin work. 324 Edgewood avenue. Atlanta phone 3345.

WANTED—A large heater for home; prefer base burner. Call Ivy 6601.

I BUY MEN'S old clothes and shoes. Drop a card. I. Bock, 177 Gilmer street.

DROP A CARD. We'll bring cash for old clothes and shoes. "The Vestaire," 166 Decatur St. 7-25-13

WE PAY HIGHEST cash prices for household goods, pianos and office furniture. Cash advanced on consignments. Central Auction Company, 12 East Mitchell street. Bell phone Main 2424.

HAVE YOU SOLD THAT HOUSE? A little "For Sale" ad in the "Want Ad" section will find a purchaser.

BUSINESS :: GUIDE ::

"A" Vacuum Clothes Washer.
WASH a tub of clothes in five minutes; no rubbing board; no boiling; price $3.50. Demonstration Room, 256 Edgewood avenue. Agents wanted.

All Kinds of Stove Repairing.
WHEN IN TROUBLE, CALL
"THE STOVE DOCTOR."
MAIN 1460. 61 SOUTH PRYOR. ATL. 1410.

Abstract and Title Insurance.
ATLANTA TITLE GUARANTEE CO., ground floor Equitable Building. Bell phone Main 5420.

Altering, Dyeing and Dry Cleaning.
THE METROPOLITAN. Cleaning, dyeing and repairing; membership $1 per eight suits. 280 Edgewood. Atlanta 2894

Auction Sales of Furniture and Household Goods.
CENTRAL AUCTION COMPANY, 12 East Mitchell street, buys and sells everything; regular auction Tuesday and Friday. Bell phone Main 2424.

Banks.
AMERICAN NATIONAL BANK. Corner Alabama and Broad streets. CAPITAL AND SURPLUS $1,000,000.

Baths and Pressing.
FOR THE BEST cleaning, pressing, shave and hair cut, come to 24-A W. Mitchell. New shop. Expert barbers. Satisfaction guaranteed.

Books and Stationery.
COLE BOOK AND ART COMPANY, 85 Whitehall. Main 482.

"Building."
LET US BUILD you a home on easy terms, like rent, anywhere in the city. 400 Temple Court Bldg. Main 4189.

Carpets and Rugs Cleaned.
Atlanta Oriental Rug & Cleaning Co. 9 by 12 RUGS cleaned, $1.50 and up. Ivy 3471. Bell phone Main 5027.

WORK called for; 15 years' experience; feathers renovated. Atlanta Carpet and Rug Cleaning Works, 27 W. Alexander street. Ivy 4186.

Carpet and Rug Cleaning, Repairing.
25 YEARS' experience in cleaning, furniture repairing. Zack Harris, 298 Piedmont avenue. Ivy 2060-L.

Collections.
COLLECTIONS.
WE CAN collect your notes, accounts and claims, if they can be collected. United States Collecting Association. T. J. Ripley, Pres.; Chas. M. Yeates, Sec. and Treas. 51½ S. Pryor street, Atlanta, Ga.

Contracting and Building.
WHEN in need of carpenter work, call J. A Johnson, West 1288-J; estimates on all job work; prices reasonable.

GENERAL CONTRACTOR, BUILDER. Estimates free. I draw plans free where I build. Emory Williams, 110 Edgewood. Ivy 3372-L.

Cotton Warehouse.
PLACE your orders for brands now. Get upstairs price on brands. All work is guaranteed. Harwell Rubber Stamp Company, 23½ South Broad street.

Curtains Cleaned and Stretched.
WORK satisfactorily and promptly done. Sallie Bell, 191 Houston street.

Films Developed.
KODAK FILMS developed free. Picture Dept., J. M. High Co., Atlanta.

Furnace Repairing.
We Charge Less — The best work. The best material. Moncrief Atlanta Co. Ivy 4930. 72 Walton St

FURNACE REPAIRS.
THE ONLY PEOPLE to repair Moncrief furnaces is the Moncrief Furnace Company, 139 South Pryor. Main 285, Atlanta 2877.

Furniture.
EARNEST & FLOYD—Why not see us before you buy? We can save you money. We exchange new for o'd. Cash or easy terms. 279 Edgewood avenue.

Furniture Repaired; Packed for Shipping
FURNITURE repaired and packed; satisfaction guaranteed. L. Wellons. Ivy 3367. Rear 41 Auburn avenue.

Gun and Lock Repairing.
THE B. & B. LOCK AND GUN CO. FIRST-CLASS repair work on guns, pistols, bicycles, motorcycles, locks, keys, cash registers, umbrellas, scissors, knives, trunks, iron safes, graphophones and slot machines. Keys fitted in any part of city. Expert workmanship. Work guaranteed. 4 S. Forsyth street, Atlanta phone 3208.

Heavy Hauling.
HEAVY HAULING.
A. DOKE SONS TRANSFER CO
IRON SAFES and machinery hauling a specialty. Office, 52 Peters St. Bell phone M. 1187.

Heating (Warm Air, Steam and Vapor).
Eichberg Heating Co.
HEATING, ventilating and repairs. Main 4335.

Jewelry.
WATCHES, Diamonds, Jewelry, Eye Glasses, Spectacles sold on the "divided payment" plan to reliable persons.
BANTA-COLE CO.
5 SOUTH BROAD STREET.

Manufacturers of Models and Patterns.
ROBERTSON PATTERNS WORKS.
MANUFACTURERS of models and patterns. 140½ Edgewood avenue.

Mattress Renovating.
MATTRESSES RENOVATED, feathers steamed, cleaned and bought. Bell 4840, Standard 1476. P. O. Box 5. Meadows & Rogers Mfg. Co.

SANITARY MATTRESS RENOVATING—Factory new and up to date; moderate prices; give us a trial. Jackson & Orr Company, Means street and W. and A. R. R. Both phones.

Messenger Service.
MILLER'S Minute Messengers. Phone 23 or Ivy 4372.
MAIN 355 — AMERICAN MESSENGER SERVICE — ATLANTA 96

Motors and Generators Repaired.
BEST WORK; prompt service. Atlanta Electric Machine Co. Both phones 294. 111-113 Marietta street.

Multigraphing, Addressing, Mailing.
THE LETTER CRAFT SHOP.
THE REASON we work day and night is—do best work in SOUTH. SERVICE is our middle name. Business Service Co., Atlanta, of course. P. O. Box 836. Ivy 7011.

WORK guaranteed; prompt service. Southern Multigraphing Co., 220 Brown-Randolph Bldg. Ivy 2694.

ATLANTA MULTIGRAPHING COMPANY, 903 Empire Life Building. Ivy 1436. High-class work; quick service; live mailing lists furnished.

New Rubber Tires.
NEW RUBBER tires put on your baby's carriage; repaired, repainted and re-covered. Ivy 3076. Robert Mitchell, 229 Edgewood.

Painting and Wall Tinting.
J. A. JOHNSON does all kinds of repair work. Painting and tinting a specialty. Bell phone West 1288-J. 397 West Fair street.

Pictures and Frames.
COLE BOOK AND ART CO., 85 Whitehall. Main 482.

Plumbing and Heating.
Gresham-JacksonCo.
SPECIAL attention given to overhauling heating and plumbing work. 28 Luckie street. Ivy 5327.

BELCHER HEATING AND PLUMBING CO. 44 FAIRLIE STREET. IVY 6579.

WOULD YOU BUY a good automobile cheap? The automobile columns of the "Want Ad" section carry a list of automobiles and accessories.

CONTINUED IN NEXT COLUMN.

BUSINESS GUIDE.

Printing of All Kinds.
FOR PRINTING that stands for quality, satisfaction and economy, call Phone M. 1320. The Georgia Printing Co., 10 Peters street.

RYBERT & HOLLINGSWORTH JOB PRINTING. 10 Gilmer street. Main 4600.

Printing and Gum Labels.
FOR best printing and gum labels, see Merchants' Printing and Label Co., Main 3403, Atlanta 1104, and our salesmen will call.

Public Stenographer.
PUBLIC STENOGRAPHER.
MULTIGRAPHING done promptly; satisfaction guaranteed. Miss Milton, 325 Austell Building. Main 1096.

Roofers and Tinners.
FELT, gravel, tar, concrete floors. Empire State Roofing Company, 51 Magnolia street. Main 2088.

WALKER ROOFING COMPANY, 221 Rhodes Building. Main 4075, Atlanta 1915. Tin shop, J. B. Smith, manager, corner Marietta and Magnolia. Atlanta 637

Safes.
ATLANTA SAFE CO.
BARGAINS in safes, new and second-hand. Lockout experts and artists. A. 3262, Main 4601.

Safe Cracksman.
FIRE and burglar-proof safes opened and repaired. C. C. Downes. 29½ Marietta street. Phones Main 2146, Atlanta 4922.

Sewing Machines.
WE RENT new machines with complete set of attachments for $2 per month; also machines repaired; prompt delivery. Both phones 1893. Singer Sewing Machine Company. 79 Whitehall.

Shoe Repairing.
M'NEIL & HUNTER, shoe repairing. Work called for and delivered. 485 Edgewood avenue. Atlanta 1627.

Signs
SINGS BROWN SIGN & PAINTING CO., 77½ Whitehall. M. 3780.

Slate Roofing.
JONES SLATE ROOFING CO. Repairs and New Roofing. Main 1615. Atlanta 955.

Stove and Range Repairing.
Atlanta Stove Supply Company. We also make chimney stacks. Ivy 7240. 101 North Forsyth.

STOVES AND RANGES REPAIRED
DAN, THE FIXER.
121 Whitehall. M. 2699.

Stove, Range and Furnace Repairing.
CALL for R. L. Barber, Manager Standard Stove and Supply Company, Main 1389, for stove, range or furnace repairing and chimney sweeping.

Tailor and Furrier.
I. PRIES, the Tailor and Furrier, has moved to 140 Peachtree street, on fourth floor. Furs repaired equal to new. Phone Ivy 7610.

Tailoring.
HAVE YOUR OLD SUIT exchanged for a new one by Pleasant, the Tailor. 106 Luckie street. Main 3202, Atlanta 2030.

WEST SIDE TAILORING COMPANY, 169 West Mitchell Street. Atlanta Phone 5907-A. We do dry steam cleaning and tailoring of all kinds. Work called for and delivered. Oscar Harris, Mgr.

Transfer, Packing and Storage.
SKINNER Transfer & StorageCo. 34 N. Forsyth St.
Packing and shipping household goods a specialty by expert packers. Ivy 4232

PITTMAN TRANSFER & STORAGE COMPANY
Storage, packing and shipping. Both phones. 26-28 North Moore street.

Trunks, Bags and Suit Cases.
RETAILED AND REPAIRED. ROUNTREE'S, 77 WHITEHALL ST. Phones. Bell Main 1576, Atlanta 1654.

Tin and Sheet Iron Workers.
BEST WORK. Prices reasonable. J. L. McNinch, 209 Marietta street. Main 5276-J, Atlanta 2127.

Upholstering and Furniture Repairing.
CAPITOL UPHOLSTERING COMPANY OFFICE furniture a specialty; all kinds of furniture refinished, packed and shipped on short notice. 148 South Pryor. Both phones.

Umbrellas—Wholesale and Retail.
UMBRELLAS Try "Taylor Made" Detachable handles. All prices. No charge for repairs. Phone Main 3748. Taylor Umbrella Company, 116½ Whitehall.

Wall Papering and Interior Decorating.
Wall Paper and Paint.
SEE J. M. QUICK at Rockwood Improvement Company for low prices on wall paper. Best work. 11 South Forsyth. Main 4027, Atlanta 322.

Window and House Cleaning.
NATIONAL Window Cleaning Co. Office 47 E. Hunter. Main 1175, Atlanta 1651.

POULTRY
Pet and Live Stock

Ducks.
FOR SALE CHEAP—One pen White and Fawn Indian Runner ducks; now laying; also one prize drake, pure white strain. W. L. Hoover, 107 West Washington street, East Point.

Poultry—All Varieties.
TWO PENS of eight hens and one cock, each White Wyandotte, 1912 hatch; good utility stock; $10 per pen each. A. G. Wilson, Lithonia, Ga.

EXCHANGE—Would exchange milk goat for thoroughbred chickens (pullets preferred). 65 Crew street.

WILL sell 8 splendid R. I. Red hens, original Callaway stock, $1.50 each; one splendid cock bird, $3; also one Buff Orpington cock and four hens cheap. Call or phone at once. 585 West Peachtree street. Phone Ivy 4240.

WHITE INDIAN RUNNER DUCKS, all very finest imported strains; 43 trios, $10 per trio; 17 trios, $12 per trio; 11 trios, $15 per trio; duck eggs for hatching, $1.50 per setting 13 eggs; chicken eggs, finest strains, all varieties, $1 per setting of 15 eggs; all varieties of fancy pigeons; largest in the South. Write us. Lakeview Poultry Farm, Lockhart, Ala.

Rhode Island Reds.
EIGHT months old S. C. Rhode Island Red cockerels, $1.50. Mrs. C. A. Black, Meansville, Ga.

White Leghorns.
WHITE LEGHORNS that won the following last fall, Loring Brown judge: First cock, first pullet, second pen; one year old; nine hens, one cock, for $10. Box 116, Fayetteville, Ga.

GRAND LOT of exhibition White Leghorn pullets and cockerels that can win the blue for you in any show; conditioned ready for show; state show you want to make and write for prices; have 1,000 yearling hens, some through molting, at $1 each. Model Poultry Farms, Inc., "The Farm of Quality," Box J, Colbert, Ga.

Dogs.
FOR SALE—White bird dog, well trained. 1466 DeKalb avenue. Mr. Smith.

Pigeons.
WANTED—Carneaux pigeons in any quantity. Address P. O. Box 300, Porterdale, Ga.

Cows.
WANTED—Your dry cow or calf if fat. W. J. Garner, Atlanta 1464, M. 3641.

Horses, Mules, Vehicles, Etc.
WANTED—A good second-hand top buggy, in good condition, of a standard make; must be a bargain. Call Ivy 4261.

COUPLE of good farm horses for sale. Apply Branan's Stable, 35 S. Forsyth street.

WANTED—Second-hand one-horse surrey; must be in good condition and bargain. Address Box 123, College Park, or call Bell phone 171 E. P.

DO YOU NEED HELP of any kind? A little "Want Ad" will get it for you.

CONTINUED IN NEXT COLUMN.

POULTRY, PET AND LIVE STOCK.

Horses, Mules, Vehicles, Etc.
FOR SALE—One horse, buggy and harness; is a good saddler and buggy horse; city broke. Phone Ivy 3590, or West 428.

TWO-HORSE farm for sale cheap, if taken at once. 179 Orme street.

Poultry, Plants and Seeds.
H. G. HASTINGS & CO.
SEEDS, BULBS AND POULTRY SUPPLIES.
BOTH PHONES 2568.

FREESIAS AND OXALIS should be planted now. They are easily grown and are very pretty and fragrant; 20c and 25c a dozen.

OWING to the high price of grain we are compelled to go up on the price of chicken feed. We regret that we have to make this advance, but rather than cut the quality of the Red Comb Feeds we are forced to do it. Until further notice the following prices will apply:
Red Comb Scratch Feed, $2.35 per 100 pounds; 50 pounds $1.20; 10 pounds 25c.
Red Comb Mash Feed, $2.35 per 100 pounds; 50 pounds $1.20; 10 pounds 25c.
Aunt Patsy Mash Feed, $2.75 per 100 pounds; 50 pounds $1.40; 8 pounds 25c.
Park & Pollard Mash Feed, $2.60 per 100 pounds; 50 pounds $1.30; 8 pounds 25c.
FANCY Clipped Oats, 70c per bushel.
PURE Wheat Bran, $1.70 per 100 pounds.
CHICKEN Wheat, $1.50 per bushel.
ALFALFA MEAL, $2.25 per 100 pounds.

WE HAVE gotten in single and double Dutch Hyacinths; single and double Tulips. It is a little early yet to plant them outdoors, but planted in pots in the house they will bloom about Christmas. Our bulbs are extra large and sure bloomers. Come in and get a copy of our bulb catalog.

AUTOMOBILES AND SUPPLIES.

LARGE, NEARLY NEW TOURING car, late model, to trade for Runabout. N. C. McPherson. Ivy 3339.

RECEIVED LARGE LOT AUTOMOBILE TIRES—28x3, $7.50; 30x3, $8.45; 30x3½, $11.30; 32x3½, $12.25; 33x4, $17.95; 34x4, $18.90; 36x4½, $22.80; 37x5, $25; 34x4½, $16.65. ALSO HAVE LARGE LOT GUARANTEED CASINGS. McPherson Auto Tire Co., No. 46 Auburn avenue, Atlanta, Ga.

MAKE your auto thief-proof by using an Am keyless lock. Let me demonstrate. Address Proof, care American.

WILL EXCHANGE my touring car for renting property. Ivy 394.

STEVENS-DURYEA 1912 model, A-A six-cylinder, five-passenger, foredoor; condition excellent; bargain. R. Y. Sanders, Main 4630-L.

CADILLAC, foredoors and fully equipped, for sale at real bargain; cheapest used car in city. Address Cadillac, Box 23, care Georgian.

FOR SALE—International auto buggy in good condition; will sell cheap for cash or good notes. 135 Peters street.

FOR SALE—At bargain, four-passenger 40-horsepower Overland; in splendid condition. Lindsey Hopkins, 313 Candler Bldg., P. O. Box 830.

WELDING and regrinding cylinders properly and promptly done. Delk Garage, Marietta, Ga.

AUTOMOBILES—Storage, repairs, supplies; open all night. Edgar Vernon, 14-18 W. Harris, opposite entrance Capital City Club.

AUTOMOBILE PAINTING
IS ONE of our specialties. High grade work. Reasonable prices.
JOHN M. SMITH
120-122-124 AUBURN AVENUE, ESTABLISHED 1869.

WINDSHIELDS,
RADIATORS, lamps, fenders, repaired as good as new. Manufacturers all kinds sheet metal work. Warlick Sheet Metal Company, 243 Edgewood.

Have Your Auto Repaired the Right Way
E. H. ODUM Bro. Co. Ivy 6983. Rear 45 Auburn avenue.

Automobile Repairing.
Atlanta Radiator Co.
AUTOMOBILE RADIATOR WORK EXCLUSIVELY.
ATLANTA PHONE 3816. 76 IVY ST.

TRAVIS & JONES,
AUTOMOBILE REPAIRING.
Ivy 4832. 26 James Street.

Electric Garages.
Atlanta Electric Garage Co. 34-36 JAMES STREET PHONE IVY 4821-J.
C. A. ETHRIDGE and J. H. GRAY, Prop. Storage Batteries Rebuilt, Repaired and Charged. Spark Battery Work a Specialty. General Electric Auto Repairs. Washing and Polishing.

Tire Repairing.
DOBBS Tire Repair Company, 226 Peachtree street. Vulcanizing, retreading. Prompt service. Ivy 5646.

Autos Wanted.
WILL SWAP two lots in East Point for Model "T" Ford car. Marvin O. Kiser, Benn Hill, Ga.

MOTORCYCLES AND BICYCLES.

BIG motorcycle bargain. Wagner motorcycle, good running condition, $35. Greenblatt Bros., 123 Peters street.

REAL ESTATE FOR SALE.

$10 CASH AND $10 MONTHLY WILL BUY ANY LOT ON MY LIST—I have some fine ones in Kirkwood and in other sections. See me before you invest, and let me show you what $10 monthly will buy. It will surprise you. H. C. Bailey, 817 Empire Bldg., Office M. 711. Residence Dec. 606.

TEXAS SCHOOL LANDS—$1.50 to $5.00 acre; 1-40th down, balance 40 years; information and Texas map free. Journal Pub. Co., Houston, Texas.

FOR SALE—Beautiful lot on Peachtree road at a bargain; best investment in Atlanta; leaving town reason for selling cheap. Traveler, Box 350, care Georgian.

WILL SACRIFICE, account serious illness in family, my home on 18-acre truck and stock farm, located within 7 miles of Five Points on main road; frontages on two main railroads, interurban line and river; buildings practically new; registered hogs and stock; also equipment for sale; paying proposition now with no limit to value for factory sites or subdivision. Brastow, owner, 659 Candler Annex, 104 North Pryor.

ONE DOLLAR CASH buys some choice Atlanta building lots; out-of-town owner will sell some choice building lots in all white Atlanta suburb, reached by electric cars and 5-cent fare, for only one dollar cash, one dollar week without interest; big money-makers for small investors. Address Owner, Box 692, Jacksonville, Fla.

TAKE NOTICE.
WE do all kind of house repairing, painting, etc. Work executed in best workmanship style; promptly done, and at reasonable prices. See us if you want anything in this line. Room 325, Empire Building.

10 ACRES within city limits; best subdivision proposition in city; terms, $5,000.

NORTH SIDE renting property, paying 34 per cent; terms; near Georgian Terrace Hotel; only $4,500.
For quick sale, list your property with us.
PORTER & SWIFT.
130½ Peachtree. Phone Ivy 1297.

FOR SALE—$1,000 buys beautiful five-room bungalow on large lot in Florida town, on large lake. Owner leaving State and must sacrifice. Ideal winter home; fine bathing and fishing. Address Bungalow, 500 Piedmont Ave., Atlanta, Ga.

FOR SALE—One lot with five-room house and bath, in desirable residence section; one block from First Baptist Church; in town of Donalsonville, Ga.; also two vacant lots in same town. For particulars and terms, communicate with J. C. Pickren, Unadilla, Ga.

LET US BUILD you a home on easy terms, like rent, anywhere in the city. 400 Temple Court Bldg. Main 4189.

REAL ESTATE—For farm lands, large or small lots, or business property, see W. J. Sumner, Alamo, Ga.

CONTINUED ON NEXT PAGE.

THE ATLANTA GEORGIAN
Published by THE GEORGIAN COMPANY
At 20 East Alabama St., Atlanta, Ga.
Entered as second-class matter at postoffice at Atlanta, under act of March 3, 1873
Subscription Price—Delivered by carrier, 10 cents a week By mail, $5.00 a year.
Payable In Advance.

Why Is Thaw Made a Hero in New Hampshire---as He Was in Canada?

The Answer Is Simple: People Do Not Like White Slavers and Vile Debauches of the Stanford White Type. And They Do Not Like the Friends of Stanford White That Are Now Hounding Thaw.

(Copyright, 1913.)

A newspaper filled with sympathy for the late Stanford White asks the following question:

"Is Thaw a hero in New Hampshire as he was in Canada because he is notorious, or because he is rich, or because there is genuine popular sympathy for him, or is his popularity due to the fact that he and his money are making a joke of law and justice?"

Here is the answer:

Thaw is made a hero in New Hampshire, he is applauded by good citizens, not so much because of his own qualities, Heaven knows, as BECAUSE THE PEOPLE WANT TO SEE JUSTICE DONE TO HIM AT LAST.

The citizens of the country know that he has been kept in the insane asylum—although he is not insane—through the efforts of the friends of Stanford White, who was about the vilest product of degradation that could possibly be conceived.

The people know that Thaw was declared insane by a jury for the simple reason that the jury would not condemn him for having killed such a creature as Stanford White. And the newspaper that we quote probably knows that also.

The people know that Thaw, now, at least, is not insane. They know that so far from being helped by his millions—or rather by the millions of his mother—the money actually hinders him. If he were an ordinary citizen, without wealth, and if Stanford White, the vile white slaver, had fewer powerful friends, THAW WOULD HAVE BEEN FREE LONG AGO.

The people like fair play in New Hampshire, in New York, and in every State in the Union.

That is why in every State, if the matter were left to a public vote, Thaw would be set free.

This newspaper considers the case AS IT STANDS TO-DAY.

Thaw was declared insane by a jury that would not vote to execute him for having killed Stanford White.

The law says that a man who commits a crime and is declared insane shall be kept locked up unless his sanity returns. As soon as he is sane he is to be set free.

Only the friends of Stanford White, a few newspapers that sympathize with White, and some specialists, especially paid, declare that Thaw is insane.

He is at least as sane as 75 per cent of the population. And he is not only sane, but has shown remarkable intelligence in his determined efforts to obtain freedom, in his dealings with tricky lawyers, and in his answers to judicial questions.

Inasmuch as Thaw is, or was, detained by New York State as an insane man, and inasmuch as his conduct during his incarceration and since he fled from the asylum would clearly indicate that he is sane, justice demands that he be set free—as the law provides.

Justice does NOT demand that he be returned to life imprisonment TO OBLIGE THE FRIENDS, JOURNALISTIC AND OTHERWISE, OF THE DEGRADED BRUTE WHOM HE KILLED.

Fortunately, Thaw is in the hands of a Federal judge. He is not at the mercy of any court especially chosen to send him back to the insane asylum. He is not at the mercy of the distinguished legal gentlemen who make a special point of hounding him—for excellent pay, no doubt.

He will have his day in court, and will probably not be sent back to life imprisonment in an insane asylum for having killed Stanford White, whose death certainly saved from shame, degradation and horror many helpless girls.

No civilized human being would plead the unwritten law, or put the right of an individual taking justice into his own hands above the law.

And any sane man who commits a murder for whatever reason should be punished for murder. Yet, if ever there was a killing that was justified, it was the killing of Stanford White, AND HIS MOST INTIMATE FRIENDS KNOW THAT THAT IS SO.

They know that his pastime was the pursuit and the destruction of unfortunate women. They know that he spent his money and his time in the committing of crime compared with which murder committed in anger is as nothing.

It is not a good, healthy or wise thing to have a man who has committed murder, such as Thaw, lionized, applauded and made much of. But the fault is with the degenerate associates and admirers of Stanford White who viciously pursue Thaw and create public sympathy for him.

And the fault is with the machinery of justice that in one or two instances at least has seemed afraid to deal justly with Thaw.

Far better let the man go in a proper and orderly manner, taking with him the sympathy and the thanks of those who best understood the character and the crimes of Stanford White.

Lock him up again in Matteawan, and you will not settle the question or dispose of it.

The people in New Hampshire, as in Canada, make a hero of Thaw because they do not like Stanford White, and because they do not like the idea that the associates, friends and defenders of that vile degenerate have influence enough to deprive a man of his liberty when the law says that being sane he should be set free.

In "Reel" Life - - - - - In Real Life

Dr. Parkhurst Writes on Immortality

Many Hope Death Is End of All, but Deep Thinkers Believe This Is Only the Beginning of a Future and Better Life.

By DR. C. H. PARKHURST

HOWEVER occupied people may be with the affairs of this life, there are few, if any, who do not sometimes throw their thoughts forward toward a possible life to come. It is safe to say that there is more of this forecasting of another world than has outward expression given to it.

A few are hoping that there is nothing more for them after death, being more than satisfied with what they have had already. Some simply brood over the possibilities of immortality wonderingly. The most, by far the most, are trusting that the few years we pass here are nothing more than the beginning of life, its vestibule, feeling that conditions, as they exist now require something additional in order to their explanations and justification.

It is probable that there is less general belief in immortality than there was fifty years ago. When a boy, as I remember it, a man who expressed doubt in the doctrine was regarded as queer, as a mental and moral defective. Nothing, so far as appears, has in the meantime been discovered to invalidate the doctrine, and the change that has transpired in men's opinions is considerably due to the attitude of the scientists.

Scientists Have Failed to Prove We Are Immortal.

The scientists have not discovered that we are NOT immortal, but have simply failed to discover that we ARE immortal; and there is no reason why they should not have failed, for the mind, the immortal part of us, if there be any immortal part, is not a matter that scientists have any concern with, or any special qualification or equipment for investigating.

A man who knows one thing with considerable thoroughness is liable to imagine that large value therefore attaches to his opinion upon other matters, however distinct they may be from the particular subject upon which he is specially informed.

That states the precise condition of mind of certain investigators who have accomplished distinguished results in their study of matter, and who therefore consider that they are authorities upon questions of mind, spirit and immortality. Which is as unreasoning as for a mathematical genius to claim that because he is an adept in questions of quantity his opinion should therefore carry in problems of art.

What has just been said is stated, only in different words, by one of the most distinguished scientists of our generation, Sir Oliver Lodge, a man of such eminence as to have been elected to the presidency of the British Association, a body which may be defined as the organized scientific intelligence of the British Empire.

Sir Oliver, whose accomplishments in physics and chemistry have won for him such preferment, is sufficiently broad in his appreciations to realize that however far he may have carried his chemical researches, he has not thereby been brought across the frontier of the territory of mind and consciousness; that the principles and methods applicable to the study of matter do not apply to questions of soul and religion, so that the negative attitude which a scientist, as such, may occupy as toward soul, God and immortality has no bearing pro or contra upon the question of the existence of the soul, of God and of immortality.

All of this the president of the British Association has recently stated frankly and developed in detail in his presidential address delivered before that body.

Address Is Practically a Rebuke to His Colleagues.

The address is practically a rebuke to some of his colleagues for failing to realize that mind is not matter, and that so essential is the difference between them that the pursuit of scientific methods of inquiry will not carry them into the region of mind, and that for them to deny the existence of a world above matter, because they have been able to achieve so much in the world that is within matter without discovering in it a soul or a God, is a bare presumption and the exercise of intellectual arrogance.

Such a deliverance from so great an authority is a serious matter, and I wish the readers of this newspaper would give earnest attention to the contents of this article, for it has been written with a view to rebuking and correcting the careless and thoughtless thinking, of which there is so much, even among intelligent people, and that, too, in regard to questions that are of the utmost moment.

It would not be fair to the truth nor to Sir Oliver Lodge to close this article without adding that while he has not arrived at his convictions, regarding things which eye hath not seen, by the pursuit of scientific methods, he is nevertheless, and on other grounds, a firm believer in the great invisible world and in the God who is enthroned in it, as is evidenced by the two subjoined quotations from his superb address:

"It is my function to remind you and myself that our studies do not exhaust the universe, and that if we dogmatize in a negative direction, and say that we can reduce everything to physics and chemistry, we gibbet ourselves as ludicrously narrow pedants, and are falling far short of the richness and fullness of our human birthright.

"How far preferable is the reverent attitude of the Eastern poet:

"'The world with eyes bent upon
Thy feet stands in awe with all its silent stars.'

"We are deaf and blind, therefore, to the imminent grandeur around us unless we have insight enough to appreciate the whole, and to recognize in the woven fabric of existence, flowing steadily from the loom in an infinite progress toward perfection, the ever-growing garment of a transcendent God."

Stars and Stripes

Some wives are getting finicky. One sues because her husband wanted to bring his "soulmate" into the family.

"Least said is best mended," is not applicable when money is the topic.

Huerta's self-elimination needs to be backed by a little trunk-packing.

What's the use of slit gowns if the women are going to wear boots?

Daniels is becoming a gallant scout cruiser for a big navy.

Ella Wheeler Wilcox

Writes on

Misfortunes

Are You Not Better for Them? If Not, You Have Failed to Learn Life's Lesson in Self-Development.

Written for The Atlanta Georgian

By Ella Wheeler Wilcox

(Copyright, 1913.)

YOU who complain bitterly of your troubles and sorrows turn your gaze inward for a time and see what these experiences have done for you.

Are you not stronger in soul, braver in mind, and more self-reliant because of your misfortunes?

Have you not a deeper understanding of human nature, and a larger sympathy for your fellowmen through having known trouble?

If you ask yourself these questions, and if you answer in the negative then rest assured more trouble will be sent you.

Sorrows Will Come Until You Learn Sympathy and Compassion.

Just as the scholar who has not learned his lessons at school is given the same lessons over and over again, so will you be given sorrow after sorrow and trouble after trouble, until you learn the great lesson of sympathy and compassion.

First of all in thinking of your misfortunes, remember you have brought them on yourself. Not in this life, perhaps, but in former lives. We have all lived many lives; and by our thoughts and deeds and desires we have fashioned our bodies and our circumstances.

If in other lives you were wasteful and selfish and improvident and idle, you come into this life poor and without friends or influence.

It is simply your life lesson of self-development given you again to learn. Industry, self-control, economy, are the next lessons.

By patient persistence you will learn them all; and then independence and usefulness and happiness will be yours.

If you did not appreciate love and affection in your last incarnation you will be deprived of these blessings for a time in this life; but if you give freely, even though you do not receive, and if you develop every loving impulse, and ask for no return, and if you refuse to think of your misfortunes, and persist in thinking of your great privilege in being allowed to do for others, then love and affection shall come to you eventually.

Remember the words of the great Master, Christ:

"I came not to be ministered unto but to minister."

Of all His sayings, this is one of the greatest and one least quoted by His followers.

How Few of Us Minister as We Might to Others.

We all seem to feel resentment that we are not ministered unto continually.

And how few of us minister as we might to others.

THREE FRIENDS.

Of all the blessings which my life has known,
I value most, and most praise God for three—
Want, Loneliness and Pain, those comrades true,
Who masqueraded in the garb of foes
For many a year, and filled my heart with dread.
Yet fickle joys, like false, pretentious friends,
Have proved less worthy than this trio. First,
Want taught me labor, led me up the steep
And toilsome paths to hills of pure delight,
Trod only by the feet that know fatigue,
And yet press on until the heights appear.
Then Loneliness and hunger of the heart
Sent me upreaching to the realms of space,
'Till all the silences grew eloquent,
And all their loving forces hailed me friend.
Last, Pain taught prayer; placed in my hand the staff
Of close communion with the over-soul,
That I might lean upon it to the end,
And find myself made strong for any strife.
And then these three who had pursued my steps
Like stern, relentless foes, year after year,
Unmasked, and turned their faces full on me,
And lo! they were divinely beautiful,
For through them shone the lustrous eyes of Love.

:-: The Wail of the Freaks :-:

By JAMES J. MONTAGUE.

An expression of opinion given after learning that Secretary of State Bryan was going out for two weeks with a tent show, the news being furnished by the press agent.

THE Armless Wonder gnashed his teeth and clenched his feet in rage.
"I'm through with art for good," he yelled, "I'm gonna quit the stage!
I used to headline every bill, and have my name of nights
Spelt out above the theater in big electric lights.
The Yodling Goat, the Thinking Pig, the Juggling Japanee,
And even the Eight-Legged Cow all stood aside for me.
But look at this here note I got—it makes me fairly ill—
'This week the Old Doc's Talking Act will lead you on the bill!'"

"NOW ain't that just the fiercest stuff?" the Fair Circassian cried.
"When I was told my date was killed I nearly like to died.
I've been the hit in every show from Coney to Fort Lee;
Not even the Three-Headed Man had anything on me.
But that is always just the way: You think you're goin' strong,
And spend your money free an' then some new freak comes along.
I never seen the Old Doc work, but he has put me wise
To one best bet in this perfesh: 'It pays to advertise.'"

"I'SPOSE," said the Contortionist, with a despairing sob,
"It's all because the President has gave this guy a job.
Them Socialists has got it right; it's unfair competition
For us poor freaks to play against a Cabinet position.
But still this Doc has got some act. Of course, it has its faults,
But he's a wonder when it comes to throwing somersaults.
And on the stage he's worked on most, when he has got in trouble,
And has to get out good and quick, he always does 'em double."

"CUT out the knocks," the Fat Man said; "choke off the hammer songs,
An' let a guy that's got the goods butt in where he belongs.
When tryin' to be President he couldn't land his stall,
But in this circus-midway game he's got it on us all.
I've seen him give three shows a day an' turn up fresh and bright
To sit in with the treasurer and count the house at night.
If Kipling still was on his job I'll bet the ink he'd fling
In writin' out a song like this that you mutts ought to sing:

"Oh, the Doc! Doc! Doc!
He has chased us off the block,
But we got to give it to him, so let's put our jools in hock;
All he does is stands and hollers,
But he gathers in the dollars.
He's a wiser guy than we are, is the Doc."

ALABAMA EXTRA

THE ATLANTA GEORGIAN.

Read for Profit---GEORGIAN WANT ADS---Use for Results

VOL. XII. NO. 48. ATLANTA, GA., MONDAY, SEPTEMBER 29, 1913.
Copyright, 1906, By The Georgian Co.
2 CENTS. PAY NO MORE

EXTRA

COTTON SOARS; GEORGIA GAINS $25,000,000

THIS BABY'S FATHER SENTENCED TO HANG

Little Carrie Cantrell, Pretty and Playful, Is Pet of Decatur Orphans' Home.

Unconscious of the grim tragedy that hangs over them, four little youngsters are in the Georgia Baptist Home at Hapeville and the Decatur Orphans' Home as cheerful as you please.

The mother of three of them, Mrs. Sylvia Hawkins, declares the father of the other is responsible for her having been sentenced to prison for life for complicity in the murder of her husband.

The father himself, Jim Cantrell, is in a worse plight than the woman, for he has been sentenced to "hang by the neck until dead," and only the fight for a new trial has held up the execution of the sentence.

But the four youngsters in the orphan homes know nothing of these tragic things, and little Carrie Cantrell is the pet of the Decatur institution. Her mother died a short time before her father was arrested for murder and Mrs. J. M. Hawkins, wife of the superintendent, has taken the child under her especial care.

Carrie is a golden-haired, brown-eyed morsel of humanity, thoroughly content with her new surroundings, unaware of the shadow that hangs over her.

The Hawkins children are just getting accustomed to their new life. They cried bitterly when their mother failed to appear as had been promised them Friday, but Saturday they were reconciled. Their mother was just starting her life term at Milledgeville, but what do they know of that?

Sheriff Saves Slayer From Being Lynched

WILMINGTON, N. C., Sept. 27.—The life of George N. Nance, officially declared insane, who a few weeks ago slew his wife at a hotel in Hamlet, probably was saved last night when Sheriff Homer Baldwin outwitted a mob from Hamlet, which gathered in Rockingham, where Nance was a prisoner.

A wild drive through the hills of Richmond County in a motor car got the prisoner to Hoffman, sixteen miles away, in time to catch a fast Seaboard train passing there at 10 o'clock northbound, and he was taken on to Raleigh safely.

LIE FOR PEACE, SAYS JUDGE.

CLEVELAND, Sept. 27.—When a little lie will aid domestic peace, the husband should tell it bravely and well, is the opinion rendered by Judge George L. Phillips in the case of Mrs. John F. Grigoleit, sued by her husband for divorce.

Recall Fight Waged On Woman Official

HANFORD, CAL., Sept. 27.—The first recall election against a woman in California is being directed against Mrs. N. E. Davison, Superintendent of Schools in King County.

Thomas Rossman, once a principal in the Hanford schools, started the recall against Mrs. Davison after his certificate had been revoked.

Senators Hopelessly Split on Currency

WASHINGTON, Sept. 27.—Such diversity of opinion respecting the requirements of currency reform exists among members of the Senate Banking and Currency Committee that the House bill may be reported to the Senate without recommendation, each member of the committee writing a report on the bill.

JACKSON DEFIES BEAVERS' FOES

RECALL, HE SAYS, MAY STRIKE BACK

Declares Chief Is Secure, and Intimates War on Certain Near-Beer Saloons.

Marion M. Jackson, author of the famous Men and Religion Forward Movement bulletins, in an interview Saturday, declared there was not the slightest chance to recall Police Chief James L. Beavers because of the adoption of the initiative, referendum and recall amendment to the city charter.

Mr. Jackson welcomed the adoption of the amendment on the idea that it has made Chief Beavers' security doubly sure. What is more significant, he says, is that the moral forces would enroll "to recall the man who tried to knife Chief Beavers," and he intimates that the Men and Religion Forward Movement may invoke the initiative and referendum to recall certain "near-beer" saloon permits and to forward the cause of reform generally.

Mr. Jackson's Statement.

His statement follows:

You would not sign a petition to establish a house of ill fame.

For your children, you would refuse that marked disgrace.

And all but a pitiable, blinded few in Atlanta would do likewise.

Not 500 men in this city would petition to deliver it—to turn their homes over to the tender mercies of those who believe that men have the right to live by buying and selling women, that commerce which can exist only by the seduction of girls.

But there are thousands who would be glad to enroll to recall the man who tried to knife Chief Beavers for holding his oath of office and his honor superior to the wishes of those who have gotten rich or who desire to get rich by virtue of the white slave trade and the liquor traffic and their friends.

And they would not stop with signing the petition.

They would vote.

They would so effectually retire the man who tried to dishonor his home in this way that he would go down in history as the besotted one who thought honor dead and Christianity a farce in Georgia.

Recall Was No Accident.

The adoption of the recall, the referendum and initiative was no accident.

Only another evidence that God rules in Atlanta.

One man said one thing. Another another.

None claimed or urged this greatest of weapons yet devised for clean and honest government.

But when the votes were counted, in some way somehow, those who believe in decency and happiness for all and oppose indecency and license for the few at the cost of misery for the many found themselves armed with the same measure that cleaned up Seattle.

They had the red light district in Seattle.

Mayor Gill believed in it and fostered it.

Three years ago the recall ended the disgrace. They retired Mayor Gill. The pimps and panderers had to leave. No one has petitioned to bring the criminals back.

It is significant that the right of recall is given us just one year after Chief Beavers closed our white slave market. God be thankful for this anniversary gift. It was the one thing needed.

The Chief is safe.

Fight Is Just Begun.

But the fight for clean living and right thinking has only begun. And here consider not only the recall but the initiative!

Ordinances can be prepared by the people.

And there are many thousands who will count it an honor to sign a petition to institute legislation that will make it impossible to maintain a barroom on the street that leads to the Young Men's Christian Association and the Baptist Tabernacle.

Why should the reputable people of Atlanta who spend thousands upon thousands of dollars

Continued on Page 2, Column 1.

Diamond Necklace Torn From Throat Of West End Woman

Detectives Saturday were searching for a thief who snatched a handsome gold locket and diamond necklace from about the neck of Mrs. H. L. Crumley, No. 225 Gordon street, West End, as she was passing along Gordon street at the corner of Howell Park.

Mrs. Crumley described the thief as a well-dressed young man.

The attack occurred late in the afternoon as Mrs. Crumley was returning home from downtown. The assailant was in hiding in the shrubbery of the park, and as Mrs. Crumley, passed, leaped out, caught her violently by the arm, and with his other hand seized the diamond necklace.

E. O. Painter Case Medical Experts Ask $260,000 Fees

JACKSONVILLE, Sept. 27.—For services in the cases against insurance companies to collect the $1,178,000 life insurance carried by E. O. Painter, drowned off a ferry boat here in March, medical experts demanded fees aggregating $260,000.

This startling feature was revealed in the investigation. The fees demanded were as follows: For certificates of death, $10,000; for medical advice, $100,000; for testifying in court, $150,000.

The family dispensed with the services of these medical experts.

Board Urges Ousting Of Hooper Marshals

NASHVILLE, TENN., Sept. 27.—Making public this morning the report of the probe committee investigating the appointment of members of the House as fire marshals is a move to block another extra session of the Legislature which Governor Hooper threatens to call to pass the law enforcement prohibition laws.

It is recommended that the seats of eight Republicans and independent Democrats be declared vacant, the incumbents having accepted fire marshal jobs while the former regular session was in life.

Going further, the report says: "Governor Hooper was a party and accessory before the fact to this high-handed raid on the treasury of the State, using the money as a boodle fund to reward legislators who aided in carrying out his policies."

T. R. Flays Tammany In Convention Talk

ROCHESTER, N. Y., Sept. 27.—In his address before the Progressive State convention to-day Colonel Roosevelt declared that in the elections throughout New York State this fall "the dominant concern of our people should be to prevent Tammany from obtaining complete control of the State," and that "to this the lesser issues must give way."

He argued that the predicament in which the State finds its public affairs is due to the failure of the people to elect last fall a Governor and Legislature pledged to carry out the Progressive policies.

$2,500,000 Pays Tax On Morgan Fortune

ALBANY, N. Y., Sept. 27.—State Comptroller Sohmer to-day received a check for $2,500,000 from J. P. Morgan & Co., as the amount of the inheritance tax upon the estate of the late J. Pierpont Morgan.

The tax does not include the value of the art collection of the dead financier which may be turned over to the City of New York, and thus escape taxation.

OFFICIALS ACCUSED BY STEEL TRUST

Wall Street Hears Bombshell Is To Be Exploded When Federal Suit Is Tried.

By B. C. FORBES.

NEW YORK, Sept. 27.—I hear that a bombshell is going to be exploded by the United States Steel Corporation by and by, and that the reputations of certain very prominent Washington gentlemen will be shattered.

The story has been whispered in bankers' and brokers' quarters for some time and I understand it is true.

Judge Gary would not discuss the subject yesterday. He has all along taken the view that as his corporation is under prosecution his lips are sealed.

From other sources, however, it was learned very definitely that detailed information has been gathered concerning the operations of certain legislators who took a leading part in instituting the Government's suit against the United States Steel Corporation.

When the time comes in court for the Steel people to present their side it is expected that the bombshell will be exploded.

The disclosures, it is believed, will be on lines similar to those made recently in connection with the attempted blackmailing of Union Pacific interests, except that the persons implicated are of much higher standing than Lamar. Indeed, the dirt-gas of one or two statesmen much in the limelight sometime ago are expected to be besmirched.

China Makes Amends But Takes Her Time

Special Cable to The Atlanta Georgian.

SHANGHAI, Sept. 27.—The three-day ultimatum given China by Japan in connection with the accidental killing of several Japanese citizens during the siege of Nanking expired to-day.

General Chang Hsun, commander-in-chief of the Federal forces in the south, waited until the last minute before apologizing to the Japanese Consul at Nanking.

Japan is still maintaining a big war fleet at Nanking and the city is full of Japanese soldiers and marines.

Garbage Driver Hurt When Car Hits Truck

H. B. Baswell, a workman on one of the city's automobile garbage trucks, was thrown from the truck and against the pavement at the corner of Peachtree and Walton streets Saturday morning. He was rendered unconscious and incurred a probable fracture of the skull.

A street car hit the truck as it stood athwart the track and Baswell, who was standing up, lost his balance. He was rushed to Grady Hospital.

NUNS, HELD IN MEXICO, BEG FOR HELP

Ex-Foreign Minister of Mexico Is Nominated for President, and Promises Progress.

WASHINGTON, Sept. 27.—Trapped in the disease-ravaged city of Torreon, Mexico, are 27 sisters of charity and nuns, unable to flee to the United States because of the bands of rebels that surround the town.

They have appealed to the State Department through Consul General Ham at Monterey, to be taken out "as soon as the railroad can be repaired or other means provided."

The 27 women are members of two orders—the Incarnate and the Incarnate Word, cloistered.

In addition there are in Torreon, Gomez, Palacio, Lerdo and other nearby towns, 111 men, 74 women and 90 children, all anxious to escape. The State Department is unable to promise them any immediate help.

President Wilson expressed himself to-day pleased with the candidacy of Foreign Minister Gamboa for President, regarding it as the elimination of Huerta. He received official notice later, however, that the Constitutionalists would refuse to take any part in the election.

Gamboa Promises Peace in Platform.

MEXICO CITY, Sept. 27.—Frederico Gamboa, ex-Foreign Minister, who was nominated for the Presidency by the Liberal party to-day, announced this platform:

"If elected President of Mexico I promise to do everything within human power to pacify the Republic and build up the national finances.

"Public credit must be restored and our Government must again take the high place in the eyes of the world it formerly occupied.

"The country will be made absolutely safe for foreigners and outside capital will be invited. Education will be extended and the courts will be strengthened so that every man will be sure of public and private justice.

"The army and navy will be rehabilitated. My administration will be one of economy.

"Amnesty will be granted to former foes of the Government upon suitable conditions and an agricultural act will be established to grant homesteads to the needy."

Works Says U. S. Should Take Hand.

SAN DIEGO, CAL., Sept. 27.—United States Senator John D. Works in a speech here declared it the duty of the United States to intervene and restore order in Mexico.

"Just to the south of us, almost within reach of gunshot, our men are being assassinated and our women outraged daily," he said. "What are we going to do about it? I believe a great mistake has been made, for which we are responsible under the Monroe Doctrine.

Legerdemain Artist Must Have Worked In U. S. Mint Robbery

WASHINGTON, Sept. 27.—Robbery of the United States mint at San Francisco was admited by Treasury officials here to-day. How extensive the robbery may be is not known. So far the Government's losses total $7. This is believed due to the fact that the count of coin has been stopped pending instructions from Washington.

The $7 was taken from stacked silver $1 pieces. The peculation was discovered by a slight variation in weight of four stacks, each supposed to contain 1,000 silver dollars. Pig iron washers were substituted. Seals on these stacks were unbroken. This leads Director of the Mint Roberts to believe that the theft was perpetrated by a sleight-of-hand artist in the gang that sacked the coin.

Balls Bad Weapons In Pool Room Fight

Millard Stephens, a 20-year-old blacksmith, told Recorder Broyles Saturday that he was drunk Friday afternoon and couldn't recollect having struck three men in the head with pool balls and then fighting Policeman Steve Felder in the pool room of Dan Moss, No. 35 Decatur street.

Several black eyes and bruises on witnesses bore silent testimony to the havoc wrought by the blacksmith. When he began pelting the players with pool balls it was stated, panic ensued, and there was a general scramble for places of safety.

Judge Broyles gave him 29 days in the stockade, and held him in bond of $500 in three cases of assault and battery.

Fright Cures Hold-up Conductor of Cold

JACKSON, MISS., Sept. 27.—Genuine fright is a sure cure for hay fever, according to J. S. Stone, conductor on the Alabama Great Southern train which was held up near Bibbville early Friday morning.

"I had been suffering for several weeks with hay fever," said Stone. "This morning I haven't the slightest trace of that ailment.

"When that robber poked that big gun in my face the hay fever simply vanished. I was scared stiff, of course, and to the scare he gave me I attribute the disappearance of my case of hay fever."

Chicago in Midst of Criminal Clean-up

CHICAGO, Sept. 27.—The annual round-up of burglary and hold-up suspects was on in Chicago to-day. Seventy-five men were in cells adjoining Detective Captain Halpin's office early to-day, and detectives were out searching for more.

Captain Halpin ordered that all the suspects be shown to every detective, and then if no charge could be placed against them, orders were given to them to catch the first "whizzer" out of the city.

Church Raps Taking Of Carnegie Million

JACKSON, MO., Sept. 27.—The St. Louis conference of the Methodist Episcopal Church South adopted a resolution condemning the trustees of Vanderbilt University, Nashville, Tenn., for accepting a $1,000,000 endowment from Andrew Carnegie.

Acceptance was vetoed by the Board of Bishops because Carnegie endowments are conditioned on beneficiary colleges being independent of sectarian control. The trustees ignored the bishops.

PRICE NOW HIGHEST SINCE 1910

Bulge Caused by Crop Damage in West—Advance Ten Dollars Bale on Movement.

NEW YORK, Sept. 27.—Cotton broke through into new high ground again during to-day's short session of the Exchange.

September, which is about to expire, closed at 14.16 and October closed at 14.05. These are the highest prices since 1910.

This represented an advance of 13 points over Friday's close for September and of 17 points for October. Other months followed.

For the movement, the advance has been from $9 to $10 per bale.

Georgia Wins Big Sum.

Georgia, heading the Southeastern States, stands to win $25,000,000 by a $10 advance in the price of middling since September 1. The bulge is caused by crop damage in the Western and Central belts. The Eastern crop is good, and these States are due to reap immense profits on large yields and high prices.

When the market closed September 1 September options stood at 12.17 and October options at 12.27. Next day the Government's sensational condition report was issued, and the market responded to the unfavorable tidings from the fields with a 70-point advance.

The bulls have been in command ever since, and September, during the time it has been the spot month, has advanced 199 points; October, 178 points. Each point represents 5 cents a bale.

News Gives Impetus.

The particular price impetus yesterday and to-day was the favorable news from Washington, where developments seem to indicate that no radical action will be taken against the cotton exchanges.

The inherent strength of cotton values, with news from the Western belt uniformly discouraging, has been realized by the trade for some time, but the fear of legislation by Congress, which would wipe out futures trading, prevented any attempt at a bull campaign and kept business at a low level.

Wild Rumor Causes Break at New Orleans.

NEW ORLEANS, Sept. 27.—Cotton was climbing to new altitude records to-day until just at the close, when a rumor, entire uncorroborated, came from Washington to the effect that Oscar Underwood had introduced a radical bill aimed against futures trading.

On this rumor the ring went crazy. Pandemonium broke loose and every man tried to sell his neighbor. There was no support, and in the few minutes before the gong October broke from 13.98 to 13.64. The other active months followed.

New York had just closed for the week when the news came. The panic reigned only for the few minutes before the New Orleans gong.

According to the rumor, Underwood's bill is more radical than anything Senator Clarke proposed, and Clarke's bill would have wiped out the Cotton Exchange.

Miss Holmer Wins Western Golf Tourney

MEMPHIS, TENN., Sept. 27.—The Western women's golf tournament championship went to Miss Myria Homer, of Chicago, who easily defeated Miss Ruth Chisolm, of Cleveland, Ohio, in final flight at the Country Club.

READ EVELYN THAW'S AMAZING LIFE-STORY

Because of the widened interest in the fight of Harry K. Thaw to escape re-commitment to the insane asylum at Matteawan, his wife Evelyn Nesbit Thaw has become a figure of international prominence.

Her life story is an amazing document. Doubtless no more enthralling personal narrative has ever been written.

The opening chapters of this story are reprinted in this issue for Hearst's Sunday American.

The story will be continued in next Sunday's American.

OPEN-TOWN IDEA WILL BE ISSUE IN PRIMARY

But Contest Between Mayor Jas. G. Woodward and His Rivals Holds First Attention.

Continued from Page 1.

in trying to build up manhood among our boys and young men permit their work to be continually torn down and hampered by these saloons and the liquor traffic?

When the recall and initiative were written into the charter of Atlanta, the death warrant of these traps that are at the bottom of nine-tenths of the crime and unhappiness in Atlanta was signed.

The Chief is doubly safe.

Neither he nor those who support him are even nervous.

They are thanking God for the gift of a man and fitting weapons with which to back him.

But the powers of evil!

They are disturbed.

They say: "An accident."

If they are wise, they will admit the truth.

Centuries ago David wrote it: "The wicked plotteth against the just—

"The Lord shall laugh at him: for he seeeth that his day is coming."

"He seeth that his day is coming."

You can not win against God.

Mayor Stirs Up Political Activity.

Livelier campaigning in the Councilmanic and Aldermanic races promises a much larger vote in the primary Tuesday than was cast in the charter election Wednesday. The "open town" issue is playing but a minor part, because there are not enough candidates running on this platform.

Six contests suddenly have grown hot, and the fact that Mayor James G. Woodward is taking an active part in three of them has added greatly to the interest.

In his own ward, the Third, Mayor Woodward's fight against the re-election of Alderman James E. Warren and Councilman Orville H. Hall promises to bring out a heavy vote. The Mayor's candidates are C. C. McDonald for the Aldermanic Board and R. R. Jackson for Council. Commenting on the action of the primary executive committee in providing only one polling place in that ward, Mayor Woodward showed the intensity of his feelings in the matter.

"Two polling places were provided in that ward in the charter election," he said. "It looks like Alderman Warren and Councilman Hall are afraid to trust the people to vote.

May Urge Mass Meeting.

"If the committee does not do something I may urge the people to call a mass meeting in protest, and I may make a speech or two to let them know the truth."

J. O. Cochran, secretary of the committee, said that there never had been a precinct B in the Third Ward in a primary and that in general elections it always cost about a dollar a vote for every vote cast at precinct B.

Alderman Warren and Councilman Hall made no suggestions to the committee about voting places in the Third Ward, but Mr. Jackson went before the committee and urged two precincts.

Mayor for Braselton.

The other fight that Mayor Woodward is taking an active part in is perhaps the most spirited of the three. He is urging the election of Amos Braselton for Alderman from the Fourth Ward against Councilman Albert Thomson.

He is basing all of his fights on genuine charter reform.

Friends of Mr. Thomson charge that Mr. Braselton is not registered and that he has been a resident of the Fourth ward only a short time.

More work has been done in the race between W. A. Hancock and John S. Owens for Alderman from the Eighth ward than in any other. It is generally believed that this will be the closest race of all.

Reports of increased efforts are heard from the First ward, where J. N. Renfroe and Charles A. Alverson are running for Council, and in the Fifth ward, where Jesse B. Lee and Dr. W. M. Ethridge are contesting for a similar place. In the Fourth ward there is a pretty race for Council between R. E. George and A. W. Farlinger.

Look for Recall Move.

The other candidates have no opposition.

Mayor Woodward is anxious for the elections of Mr. Hancock and Mr. Renfroe, but he has made no formal announcement of his support of them.

Politicians declare they expect an effort to exercise the recall within a short time, especially in the case of Police Chief J. L. Beavers.

Mayor Woodward refuses to commit himself on the recall. He denied that he had given out any interviews on the subject with reference to Chief Beavers.

A published story purporting to show that an official can not be recalled except for cause is incorrect. All that is required for a recall election is for 25 per cent of the registered voters to sign a petition asking it. The preference of the voters is the one determining factor.

New Freight Ruling By Rail Commission

Georgia railroad companies must furnish consignees with expense bills showing the number of the car in which goods were originally placed as well as the car in which they are received, according to the Georgia Railroad Commission's ruling after a day's consideration. The order applies only to carload shipments, and is an amendment to rule 3 of the Commission.

The Commission allowed the Central of Georgia Railway to cancel the special commodity rates on hollow fireproof tiling from Macon, Milledgeville and Stevens, and substitute classification rates, but denied the road's request to cancel the special commodity rates on brick shipments from Atlanta, Macon, Augusta and other points to Savannah and Brunswick.

Mill Workers' Pay Has Gained Steadily

WASHINGTON, Sept. 27.—Considerable increase in wages, combined with a decrease in working hours, has come to the million men employed in the lumber, mill work and furniture manufacturing industries of the country during the past 23 years, as shown by figures prepared by the Department of Labor.

The department's information on which its statistics were based covered more than three-fifths of the employees in the various occupations.

HOPE TO COMPLETE TARIFF NEXT WEEK

Bill to Come Before House and Senate and Go to Wilson by Saturday Next.

WASHINGTON, Sept. 27.—The Democratic members of the House and Senate conference on the tariff bill met to-day to edit the proofs of the measure.

The bill probably will reach the White House late next week under the following program:

The full conference committee, Democrats and Republicans, will meet Monday morning, the bill will be reported to the House the same day and lie over until Tuesday.

An effort will be made to pass the bill through the House in one day, reaching the Senate late Tuesday.

Wednesday will be devoted to its consideration in the Senate.

Thursday will be required for further conference on cotton futures legislation, on which the conferees were unable to agree.

The bill will be back in the House and Senate Friday, and on the next day, following final enrollment, it will be sent to President Wilson.

California Forests Devastated by Fires

WASHINGTON, Sept. 27.—Fires are devastating the forests of Cleveland, Angeles and Santa Barbara, in Southern California, according to a statement issued by the Forest Service here.

Tejunga Canyon, near the town of Sunland, is practically burned out. Major Charles Anderson, U. S. A., retired, is reported to have been killed fighting a fire in the Sycamore Canyon. Telegrams to the Forest Service here state that emergency recruits are being pressed into service to fight the flames.

Throne for Wedding Gift; Has String to It

BERLIN, Sept. 27.—Negotiations will be completed next month to place Prince Ernest August Cumberland, husband of Princess Victoria, on the throne of Brunswick.

The Kaiser, in this wedding gift to his son-in-law, stipulated that the Prince's father, the Duke of Cumberland, must agree to refrain from any attempt to secure the throne of Hanover or to plot against the integrity of Prussian territory and must renounce all his right in favor of his son.

These conditions will make the Duke merely a private citizen.

Divorce Too Easy in Nev.; Asks Another

SAVANNAH, Sept. 27.—Divorces at Reno are so easy Mrs. Annie Schroeder will try to have hers against John Schroeder ratified by the Georgia courts.

After taking up the customary residence at the Nevada divorce capital and securing her first decree, Mrs. Schroeder has returned to Savannah. She announces that she will go into the Chatham County courts with her case in an effort to have it become legal in Georgia.

Husband Won't Bathe Says Wife in Petition

AKRON, OHIO, Sept. 27.—Charging that her husband has not taken a bath in more than six months, Phoebe Renner to-day began suit for divorce against George A. Renner, wealthy Akron resident.

She is 60 and he is 67. They were married last March. In her complaint Mrs. Renner asserts her husband is miserly.

18-Months-Old Egg Served at Banquet

CHICAGO, Sept. 27.—A "cold-storage" banquet was served at the Refrigeration Congress. Every article on the menu had been on ice at least six months.

On the bill of fare were albicore stead caught seven months ago; Columbia River salmon, a year old; Tennessee turkey, nine months old; Kansas chicken, eleven months old; beef, two years old, and eggs, eighteen months old.

Upshaw Scores Hint Of Recall of Beavers

William D. Upshaw, in his lecture on "John and His Hat," at the Tabernacle Baptist Church Friday night, denounced the reported movement to recall Police Chief James L. Beavers.

"The success of Chief Beavers' vice crusade has gained Atlanta a wholesome reputation," he said. "A recall movement is an affront to all that is best in the life of our great and growing city.

"If it should be started in earnest all the loose and lewd crowd of the city would be found on the side against our intrepid Chief."

BRAM FORCED TO TAKE HUMBLE POSITION

Clerks in Coffin Factory at $30 a Month—His Accuser in Even Worse Luck.

Despairing of obtaining employment at anything paying more than the barest living wage, Thomas Bram, who "smiled" his way to liberty after seventeen years in the Atlanta Federal Prison, has taken a place as shipping clark in a coffin factory, for $30 a month.

Coincident with Bram's endeavor to obtain work is the story of his accuser, Lester H. Monks, Harvard man, scion of one of Boston's oldest and wealthiest families, who is struggling to earn his daily bread as a common laborer somewhere in the Northwest.

It is doubtful if any "down-and-out" man who ever trod the streets of Atlanta searched harder for work than Bram. One man offered him a place as day laborer to shovel coal. Bram was for taking the place, but his friend, Harry M. Perkerson, said no.

Hopes To "Make Good."

The weeks rolled by and promises of employment which looked bright, faded. Bram discovered an opening at the coffin factory and insisted upon taking the place. The remuneration is less than the rate of the average boarding house in Atlanta. He gets to work at 6:30 o'clock, has half an hour for lunch and gets away by 6:30 or 7 in the evening.

Bram has the opportunity of making good in a position in which many have failed, as the coffin company has found difficulty in obtaining a competent man for shipping clerk.

"I am going to make myself so valuable that they will have to pay me more," Bram said.

He commenced work Monday morning and Thursday night was taken ill. He was too sick to go to work, but only the remonstrance of a physician kept him in bed. Saturday found him at work again.

One position has been offered to Bram which he can not accept under the conditions of his parole. This is an offer from Harry Silverman to put him in charge of his rathskeller at pay of $60 per month and board. Mr. Perkerson has taken this up with the United States Department of Justice in the effort to have the parole changed so that Bram may take the place.

Strikingly coincident are the words of his accuser at the famous trial. From Prince Rupert, B. C., April 4, 1912, Lester H. Monks wrote to a friend in Boston: "A remark many men have made to me I remember well: 'Any man who really desires employment can readily obtain it.' Well, if anybody says such a thing to you, please reply that I say, 'It's not so.'"

Once Made $25,000 a Year.

Monks was making $25,000 a year in the coal business when reverses stranded him. He was a passenger on the ill-fated Herbert Fuller, his family starting him to Buenos Ayres on account of his health. It was he who charged Bram with slaying Captain and Mrs. Charles I. Nash and Second Mate August Bramberg.

The remarkable thing was that Bram ordered irons put upon himself, though denying the charge, and gave the instructions to the crew which turned the ship about and brought them to port in Halifax, N. S.

When reverses came, Monks bid his wife and children farewell and went to the West. He landed in Seattle with $3.50 and only the clothes he wore. The former Beau Brummel of Boston society slept in a Turkish bath establishment by the kindness of the man in charge.

Went Without Hat.

The only work he could find was that of a common laborer, and that was so scarce he often went for days without food. The last heard of him was August 18, 1912, from Camp 26-A, Grand Trunk Pacific Railroad, in the far Northwest.

At that time he did not possess a hat, and had not worn one for three months. He described himself as being a bit reconciled to his lot, though the drop was from $25,000 a year to less than $25 a month.

"Twelve years ago to-day I left Boston for Washington to be married," he wrote on May 7, 1912. "My prospects at that time seemed to be bright and secure, but as the late lamented Dan Daly used to say, 'Now look at the damn thing.'"

Pope Approves an Opera, Says Paper

ROME, Sept. 27.—One of the conservative papers is responsible for the statement that the newest grand opera from the pen of an Italian will have the sanction of the Vatican or of Pope Pius personally.

Don Lorenzo Perosi is the favorite composer of the Holy Father, who admires his music immensely. Don Lorenzo and the Pope have been friends since the latter's early days in Venice, and all the music so far published by Perosi has had the hearty approval of the Pontiff. Now that Don Lorenzo announces a grand opera dealing with worldly affairs, it is said His Holiness has approved of both the libretto and the music.

Drug Raids Follow Paris Actress' Death

Special Cable to The Atlanta Georgian.

PARIS, Sept. 27.—Several raids on drug dens were made to-day by the police following the scandalous revelations attending the death of Pierrette Fleury, the 20-year-old actress and cabaret singer who died while intoxicated from ether. Letters to the newspapers say the drug habit is enslaving thousands of French boys and girls yearly.

Among those at Mlle. Fleury's funeral were Baron James De Rothschild and Baron Colonna De Decaldi.

PREVENTS ELOPERS' WEDDING.

DRESDEN, TENN., Sept. 27.—Barefooted, Fount Seales, of the Twelfth district, rode to Huntington, Tenn., in time to prevent the marriage of his daughter to Henry Davis, of McKenzie, Tenn., with whom she planned to elope.

FAITH HEALER IS FOUND SLAIN IN HER OFFICE

Skull of Los Angeles Woman Is Crushed by Pipe in Hands of Unidentified Person.

LOS ANGELES, Sept. 27.—Mrs. R. P. Gay, a Christian Science practitioner with a suite of offices downtown, was found murdered in her offices this morning. The woman's head had been mashed with a 10-inch section of gas pipe.

The police were unable to find any clew to the slayer or his motive.

Mrs. Gay was one of the best known Christian Scientists in California. Her home was at No. 1010 West Third street, Los Angeles.

It was believed by the police that the slayer of Mrs. Gay entered her office between 4 and 7 p. m. Friday. Everyone who was known to have been in her office yesterday was being sought by the police to-day.

No one except the charwomen employed in the building could have entered the office after 7 o'clock last evening, officials of the building said.

One of the charwomen found the doors to Mrs. Gay's office open about 5 o'clock this morning. Entering she found the Christian Science practitioner prone upon the floor. Mrs. Gay had been struck on the forehead. Her skull was cut open and the lower part of her forehead was disfigured, apparently by a second blow.

The woman's pocketbook, containing a large sum of money, was lying on the desk. No attempt was made by the slayer to force open the locked drawers of the desk.

Here parents and her brother, Lemuel P. Conner, reside in Natchez, Miss.

Bluecoat Jails Goat For Eating His Pants

CHICAGO, Sept. 27.—"Now what?" demanded the sergeant at the Desplaines street station as two policemen dragged in a goat.

"He tried to eat my breeches," explained Traffic Policeman McKeough.

So the offender was put in a cell.

The "arrest" was made at Halsted and Madison streets when the goat blocked traffic, refused to move on, chewed the policeman's garments when he tried to shoo it away, resisted arrest and amused several hundred spectators the while.

$250,000,000 Fund to Fight Labor Unions

Special Cable to The Atlanta Georgian.

LONDON, Sept. 27.—British employers of labor have formed an organization to fight the labor unions, the London Times says. It is planned to raise a fund of $250,000,000 for this purpose.

The new organization will be called "The United Kingdom Employers' Defense Union," and in case of a contest, any member involved will be backed with its full strength.

Slayer Surrounded; Shot Down by Posse

BENTON, ILL., Sept. 27.—John Hursan, leader of the gang of foreign miners who beat two Americans to death a week ago, was fatally wounded to-day when he attempted to escape from deputy sheriffs after he was surrounded. In a statement he implicated two other members of the gang who were being sought.

The Sheriff was told of Hursan's presence here. A posse surrounded the house. Hursan refused to surrender. A bullet entered his abdomen.

U. S. Not Represented At Aviation Meeting

Special Cable to The Atlanta Georgian.

RHEIMS, FRANCE, Sept. 27.—The international aviation tournament opened here to-day, where the first tournament was held in 1909. For the first time the United States is not represented in the contest for the James Gordon Bennett trophy.

Among the famous aviators on the ground are Jules Vedrines, M. Legagneux, M. Gilbert, M. Espanel, Glenn Curtiss, Roland Garros, M. Brindejonc des Moulinais and M. Prevost.

Ends Life Because He Couldn't Add Right

CENTREVILLE, MD., Sept. 27.—After mortgaging his home to make up a shortage of $1,600 in his accounts as treasurer of Queen Anne County, Louis H. Perkins, 63, committed suicide.

The deficit grew out of errors in addition, it is declared, no intimation of fraud being alleged against Perkins. He left a packet of letters, in one he said:

"I have never succeeded at anything."

DEL CASSE TO RETIRE.

PARIS, Sept. 27.—Announcement was made to-day that Theophile Del Casse, French Ambassador to Russia, will retire in January and will be succeeded by General Lyautey, Military Governor of French Morocco.

SAFETY FUND GIVEN $2,400.

CHICAGO, Sept. 27.—The public safety commission of Chicago, organized by Coroner Peter M. Hoffmann, received added life when announcement was made that a gift of $2,400 had been presented to the organization by Louis M. Hammerling, of New York, representing the publishers of foreign newspapers in America.

Freddy Film

Copyright, 1913, International News Service.

He's Good-Natured, but There's a Limit

Mrs. A. F. Knight, thirty-five years old, died early Saturday morning at a private sanitarium. She is survived by her husband, J. J. Knight, of No. 15 Burlington street.

STATE CHAMBER WIDENS SCOPE OF ACTIVITY

Seeks 1,000 Members, Annual $35,000 Budget and National Field for Exploitation.

A campaign to increase the membership to 1,000 by November 1 has been inaugurated by the executive committee of the Georgia Chamber of Commerce. In addition to securing individual memberships and the affiliation of oabrds of trade and chambers of commerce, efforts are being made to obtain the assistance and co-operation of the railroads, telegraph and telephone companies, land and development corporations and other large industrial enterprises.

Results will be reported at an executive committee meeting called by President C. J. Haden for October 6 at the Hotel Dempsey in Macon, and at that time plans for the completion of the campaign will be made. Several other phases of the work of the State Chamber also will be taken up. One of them is a suggestion to employ expert organizers to place the Georgia Chamber of Commerce on a firm financial foundation.

To Raise $35,000 Annually.

The executive committee has also announced that it intends to raise not less than $35,000 every year. The Texas Commercial Secretaries and Business Men's Association, upon which the Georgia Chamber is modeled, spends annually $51,000, and the officers of the Georgia organization are confident that Georgians will respond to the movement equally as generously.

This $35,000 will be expended in advertising the resources of Georgia throughout the United States in an effort to attract manufacturers and business men of the better class. Booklets and pamphlets will be published setting forth the advantages of the State, and a force of lecturers and investigators will be employed. It is the purpose of the organization to make the Georgia Chamber a clearing house for the most advanced thought of the day, for the development of the State of Georgia along the lines of better roads, better sanitary conditions, better agricultural methods, more manufacturing enterprises, better methods of marketing agricultural products, and methods of bringing the farmers and business men of the State to a closer recognition of their mutual interests.

25 Organizations Affiliate.

Since the second State-wide meeting of the organization in Macon on September 16, 250 Georgians have joined the chamber as individual members, paying dues of $5 a year for a term of three years, and 25 local commercial organizations have become affiliated. These include the boards of trade and chambers of commerce of Macon, Waycross, LaGrange, Madison, Sylvester, Atlanta, Albany, Americus, Columbus, Manchester, Cordele, Washington, Ocilla, Dublin, Newnan, Reidsville, Springfield, Abbeville, Kirkwood, Camilla, Pelham, Fitzgerald, Griffin, Lithonia, Decatur and Clarkesville; also the Ad Men's Club of Atlanta, the Waycross Real Estate Men's Association, the Woman's Improvement Association of Macon and the Bibb County Agricultural Institute.

In order that the people of the State may be kept in close touch with what the organization is doing, a vice president is being selected for each of the 146 counties of the State. This list is not completed, and in each case the greatest care is being taken to get for the position a man recognized in his county as a leader and a worker.

He Wrote 20,000 Letters for a Job

WASHINGTON, Sept. 27.—A male resident of Illinois wants a position as a clerk in the internal revenue service, and some time ago he wrote the Secretary of the Treasury stating his wishes. Since the receipt of the first letter by Mr. McAdoo 20,000 letters from residents of Illinois, asking the Secretary to give the applicant the job he wants have arrived.

An investigation showed that the applicant had 20,000 or more letters printed and the same number of envelopes addressed and stamped and then sent them to his friends who signed them for him.

Teachers 50 Years, Give Others Advice

CHICAGO, Sept. 27.—Two teachers in the Chicago public schools have completed a half century of active service. They are Miss Harriet N. Winchell, and Mrs. Martha M. Ruggles.

Their rules for success are:

"Take care of your health. Put your whole heart and soul in your work. The reason so many of our young teachers do not make a success of teaching is because they have married life in view and do not intend to teach for more than four or five years."

Says Water Drinking Causes Appendicitis

Special Cable to The Atlanta Georgian.

PARIS, Sept. 27.—That appendicitis is due to water drinking is the remarkable theory advanced by scientists here. The statistics collected tend to show that only 1 in 200 wine drinkers is attacked my the malady, while 10 per cent of the water drinkers are victims.

Vote for W. A. Hancock for Alderman if you want results.

BELL CENSURES SCUFFLE OVER PRISONERS

Superior Court Judge Denies Habeas Corpus, but Raps Officers. Turns Men Over to Beavers.

City detectives and constables scuffling over two prisoners in Judge Bell's courtroom early Saturday afternoon brought down a storm of condemnation from the judge. The two prisoners were Joseph Powell Smith and W. A. Cleveland, two Macon youths who are wanted in Charlotte, N. C., on charges of passing fraudulent checks and who were hurried out of Birmingham in the custody of Detective J. D. Johnson, of Charlotte.

Johnson was arrested in Atlanta Friday morning on a warrant issued by Justice of the Peace Jordan charging him with false imprisonment. The case was thrown into the Superior Court of Atlanta Saturday morning on a writ of habeas corpus sued out by Attorneys Gober & Jackson, of Atlanta, and Attorney G. W. Lindsey, of Birmingham, demanding that the prisoners either be released or returned to Alabama.

Judge Bell denied the habeas corpus, though expressing the opinion that the men should be returned to Alabama. It was shown that Governor O'Neal of Alabama had honored requisition papers for the two men, and also that an appeal of habeas corpus had been denied them by Judge William E. Fort, of Birmingham. An appeal had been taken, though, and bond fixed at $1,000. In violation of this the prisoners charge that they were spirited away to Leeds, Ala., by Chief Bodeker of Birmingham, two of his detectives and Detective Johnson. This was admitted by Johnson.

"The Birmingham officers are most assuredly guilty of contempt of court, but I can not see how I can legally order them returned there," said Judge Bell. "I therefore remand them to the custody of the officers from whom they were taken."

Constable Hendrix, of Justice Jordan's Court, proceeded to handcuff the two prisoners. City detectives seized the men and attempted to drag them away. Judge Bell rapped for order and reprimanded the officers for their conduct.

Chief Beavers was in court and Judge Bell asked him who had the men in custody at the time the notice of habeas corpus was served.

"The police had them in charge as representing the Charlotte Chief of Police," replied the Chief.

"Then they are remanded to your custody," ruled the judge.

INDIGESTION, GAS, DYSPEPSIA GONE

"Pape's Diapepsin" Fixes Sick, Sour, Gassy Stomachs in Five Minutes.

Wonder what upset your stomach—which portion of the food did the damage—do you? Well, don't bother. If your stomach is in a revolt; if sour, gassy and upset, and what you just ate has fermented into stubborn lumps; head dizzy and aches; belch gases and acids and eructate undigested food, breath foul, tongue coated—just take a little Pape's Diapepsin and in five minutes you wonder what became of the indigestion and distress.

Millions of men and women today know that it is needless to have a bad stomach. A little Diapepsin occasionally keeps this delicate organ regulated and they eat their favorite foods without fear.

If your stomach doesn't take care of your liberal limit without rebellion; if your food is a damage instead of a help, remember the quickest, surest, most harmless relief is Pape's Diapepsin, which costs only 50 cents for a large case at drug stores. It is truly wonderful—it digests food and sets things straight, so gently and easily that it is really astonishing. Please, for your sake, don't go on and on with a weak, disordered stomach; it's so unnecessary.

OUR WORK IS RELIABLE

Expert service in examining the eyes and fitting glasses. Kryptoks—(invisible bifocals). Solid Gold Spectacles and Eyeglass Frames. Toric Lenses, Latest improved Finger Piece Mountings, Lorgnettes, Monocles, Prism Binoculars, Telescopes and everything Optical.

A. K. HAWKES CO.
OPTICIANS
14 WHITEHALL

Col. Geo. W. Goethals To Be Major General

WASHINGTON, Sept. 27.—Advancement to the rank of Major General will be tendered Colonel George W. Goethals, engineer in charge of the Panama Canal, in recognition of his services.

President Wilson and Secretary Garrison are said to believe this promotion to be more in keeping with Colonel Goethal's achievement than advancement to the rank of Chief of Engineers of the Army.

Woman Distrusts Jury of Her Sisters

AURORA, ILL., Sept. 27.—Mrs. Anna Holden Collins, charged with disorderly conduct, to-day accepted a fine on a plea of guilty, rather than go to trial after Judge Dutton announced that a jury composed of women would hear the case.

"I distrust them," said Mrs. Collins. "I would rather save the trouble of a trial and plead guilty."

15-Year-Old Mother Charges Fall to Boy

SAVANNAH, Sept. 27.—With her 3-month-old baby clasped to her breast Miss Ollie Bacon, age 15, in the Superior Court to-day accused Isadore Silver of being the child's father.

The case started yesterday and adjourned at 5 o'clock last night with Miss Bacon the only witness to go on the stand to-day. Silver is only 17 years old. He denied her story.

Vote for W. A. Hancock for Alderman if you want results.

IT PAYS TO PAINT

The Better the Paint, the Better it Pays.

STERLING PAINT

Pays Best Because It's Best for the South.

"It Is Cheaper to Paint Than Not to Paint."

Phones: Main 1115; Atl. 329

DOZIER & GAY PAINT CO.

31 S. Broad Street

ATLANTA THEATER
MATINEE TO-DAY.
Last Time To-night.
AL G. FIELD MINSTRELS
Nights 25c to $1; Mat. 25c to 75c.

SEATS NOW SELLING.
MONDAY AND TUESDAY
TUESDAY MATINEE
W. A. Brady's Company in
READY MONEY
A Play of Love and Thrills.
Nights, 25 to $1.50; Mat., 25c to $1.

SEATS ON SALE TO-DAY.
WED. & THURS. MATINEE Thursday.
Henry W. Savage Presents
LITTLE BOY BLUE
Nights 25c to $2, Mat. 25c to $1.50

FORSYTH Daily Mats. 2:30. Evenings at 8:30
Vaudeville's Lady Dainty,
BESSIE WYNN
The New Sensation of Vaudeville.
HERMIONE SHONE & COMPANY,
Avon Comedy 4, Nederveld's Monkey
And Other Star Features.

Columbia Burlesque Theater
End Wall St., Opp. Union Depot.
Matinees 3 p. m.
Nights, 7:30 and 9.
A GOOD SHOW.
PRINCIPALLY GIRLS.
Prices, 15 and 25c; boxes, 50c.

LYRIC | Matinees Tuesday Thursday & Saturday
This Week: The Confession — A Dramatic Story of Power and Merit
NEXT WEEK: SOLD FOR MONEY — CECIL SPOONER'S LATEST SUCCESS

CINCINNATI
TWO FAST TRAINS
Lv. 7:12AM., 5:10 PM.
L&N

OLD POLICIES TO PREVAIL UNDER NEW LEADER

Wickersham to Remain Guiding Hand of West Point Route and Run Georgia Road, Too.

No change in the policy of the Georgia Railroad is imminent as the result of the resignation of Thomas K. Scott as general manager and the appointment of Charles A. Wickersham, president of the Atlanta and West Point Railroad, as his successor, according to a statement issued by Mr. Wickersham Saturday morning.

The new head of the Georgia will assume his duties October 1, when Mr. Scott's resignation becomes effective. Mr. Scott, it is announced by the lessees of the road, the L. and N. and the Atlantic Coast Line, will continue his connection with the Georgia road, probably in an advisory capacity, and will make his headquarters at its offices until July 1, 1914.

Remains Head of the West Point.

Mr. Wickersham announced to-day that he will retain the presidency of the Atlanta and West Point, and will divide his time between the offices of the latter road in Atlanta and the Georgia offices in Augusta. He will retain his home in College Park, though he expects his family to spend a portion of their time in Augusta.

His statement follows:

"My appointment as general manager of the Georgia Railroad, effective October 1, 1913, does not foreshadow any radical reorganization on either the Atlanta and West Point, the Western Railway of Alabama or the Georgia Railroad, nor will there be any disturbance of the existing relations between each of those properties and other companies.

"I simply will take charge of the Georgia Railroad for the lessees, and operate it to the best of my ability for the benefit of all concerned, but primarily to give the patrons the very best possible service, both passenger and freight.

"The headquarters of the Georgia Railroad will, of course, remain at Augusta and I will divide time between the office at Augusta and my office at Atlanta.

"The interests of the West Point route will in no manner be neglected and we will maintain our policy of giving first class service and adding all possible improvements, and hope to merit the continuance of the approval and esteem of our patrons.

Felicitates Scott.

"There is no intention, at the present time at least, to move my family from our present residence at College Park, though it is only natural to anticipate that the well known charm and beauty of Augusta will draw my family there for sojourns from time to time.

"I am glad to be associated with the historical Georgia Railroad, and hope that we may be successful in stimulating the already great business intercourse between not only the cities of Augusta and Atlanta, but between all other towns and cities served by the road which has always been so affectionately known to the public of which it is the servant as the "Old Reliable." However, the ill health of Mr. Scott, which has forced him to relinquish the active management, is the source of the greatest possible regret and it is hoped that he will be sufficiently restored by a rest to still enable the Georgia Railroad to have the benefit of his large ability and fund of experience."

In becoming head of the Atlanta and West Point and the Georgia Railroad, Mr. Wickersham assumes command of two of the best railroad properties in Georgia.

Outside of the Western and Atlantic, the State-owned road leased to the N., C. and St. L., the Atlanta and West Point is the greatest money-maker in the State. In 1912 its net earnings of $3,720.47 per mile stood far ahead of any other road's, with the exception noted. For the fiscal year 1913 net per mile earnings were $3,441.09.

The Georgia Railroad showed net earnings of $2,593.95 per mile in 1912, putting it fifth in the list of the railroads in Georgia in point of earnings. In 1913 per mile earnings dropped to $1,165.68.

Mr. Scott, the retiring general manager, held his position for twenty years. He has not had active charge of the road for two months, having asked to be relieved temporarily because of failing health. W. T. Ellis, secretary of the Louisville and Nashville, assumed the management of the road. Mr. Scott left with his family for Maine shortly after being relieved by Mr. Ellis, and remained there until about ten days ago.

King Balks at Cost Of the Fife Wedding

LONDON, Sept. 27.—When the marraige of Prince Arthur of Connaught to the Duchess of Fife was first arranged it was to take place from Marlborough House and to be a comparatively quiet affair. The Princess Royal, mother of the Duchess, agreed to bear the entire expense.

Later, King George insisted the wedding should be in Buckingham Palace and should take the form of a state pageant; the Princess refused to assume the extra costs, especially the military procession; the King would not, and last Friday, he cancelled the entire military arrangements.

Price of Milk Is Raised in Savannah

SAVANNAH, Sept. 27.—Savannah housewives are to-day raising a howl following the announcement that milk would be advanced to 12 1-2 cents a quart at an early date.

Dairymen say the advance in the cost of grain and hay is responsible.

Vote for W. A. Hancock for Alderman if you want results.

LAWYER DENIES OFFER TO DROP MACKAY SUIT

Mrs. Clarence H. Mackay and her three children, Katharine, John and Ellin (to the right), who are now in Scotland with their father; below Harbor Hill, the Mackay estate at Roslyn.

Declares Mrs. Blake Will Push Suit Against Wire Magnate's Wife, Then Ask Divorce.

NEW YORK, Sept. 27.—Shaken to its foundations by the suit for $1,000,000 damages started against Mrs. Clarence H. Mackay by Mrs. Joseph A. Blake, wife of New York's most eminent surgeon, for the alleged alienation of her husband's affections, the social world of Manhattan is busily discussing late developments indicating that Mrs. Blake started the legal proceedings against Mrs. Mackay in the hope that it will lead to a reconciliation with her husband.

The rumor that Mrs. Blake filed the suit because of her love for her husband, thinking that perhaps the publication of her sorrow would bring him back to her, is based on a statement Mrs. Blake is said to have made to a friend that she is willing to drop the proceedings if Mrs. Mackay will induce Dr. Blake to return to his wife.

This statement, it is reported, was transmitted by the friend in question to Arthur C. Train, Mrs. Mackay's lawyer, together with a highly eulogistic statement on Dr. Blake's virtues and her love for him.

"I Only Want Him Back."

She is reported as saying:

"Dr. Blake is the best man God ever made. I lived with him for 21 years and I should know. He is a man of highest ideals. It is killing me—these things they say about the man I love. I only want him back."

Mr. Train left for Portland, Maine, where Mrs. Mackay has leased for a term of three years the home of former Mayor Leighton, shortly after Mrs. Blake's reported statement became public, and held a long conference with his client. Train and Mrs. Mackay refuse to discuss the suit, and no details of the conference have been given out.

It is not known how Mrs. Mackay and her legal advisers regard Mrs. Blake's proposal to relinquish her hope of monetary balm in return for a reconciliation with her husband, but friends have intimated that there is every likelihood of an amicable settlement before the suit comes to trial.

In direct contradiction, however, of the report that Mrs. Blake has made such a proposal, her attorney, George Gordon Battle, has stated positively that the papers in the suit will be filed with the New York County Clerk within a few weeks.

Says She Wants Divorce.

He also declared that Mrs. Blake is contemplating action for divorce from Dr. Blake, probably before the final disposition of the alienation proceedings.

He said she has plenty of evidence to proceed in the action for separation without depending upon the evidence that will be used in the action against Mrs. Mackay. The name of the latter, he asserted, will not figure in the divorce proceedings.

Mrs. Blake has been living alone for more than a year, and this fact has caused the circulation of many rumors of contemplated action for divorce and alienation of affection. In all of these reports Mrs. Mackay was named, but not until actual legal proceedings were started by the service of a summons on her attorney did her name figure publicly in the affair.

An attack on the title of "Harbor Hill," the $6,000,000 Mackay estate at Roslyn, Long Island, is planned by Mrs. Blake and her attorney, in the alienation suit.

Claim Transfer is Illegal.

This property was transferred to Mr. Mackay and W. W. Cook, as trustees, only two days after notice of the suit was served on Mrs. Mackay's attorney, and it is understood that the attack on the title of the property will be based on this fact.

"The transfer of the property," George Gordon Battle, Mrs. Blake's attorney, said, "is illegal, in my opinion, and it will be contested. Under the terms of the transfer, the estate will be held in trust under the old English system of primogeniture for the only son, John W. Mackay, who is now six years old.

"The deed of trust transferring the property was filed in the office of the Clerk of Nassau County, transferring Mrs. Mackay's rights to the property to her husband and W. W. Cook as trustees, on February 19, two days after summons and complaint in the suit for alienation were served on Arthur C. Train, Mrs. Mackay's attorney."

The suit for alienation filed by Mrs. Blake is the climax of two years of reported unhappiness and marital strife between the Mackays, in which the names of Dr. and Mrs. Blake have figured prominently.

The linking of the names of Mrs. Mackay and Dr. Blake came shortly after a visit Mrs. Mackay made to the Presbyterian Hospital, of which Dr. Blake was superintendent, and where she met the surgeon.

She took a great interest in his work, and he and Mrs. Blake were often entertained at the Mackay home. The separation of Dr. and Mrs. Blake took place about a year after Mrs. Mackay's advent in their lives.

Clarence H. Mackay is now in Europe with his three children, and Mrs. Mackay evidently expects to remain in Portland, Maine, for three years, having leased property there for that period.

This latter fact, and the circumstances surrounding Mr. Mackay's departure in June for Europe, have caused rumors that Mrs. Mackay is contemplatin divorce proceedings against her husband, and has taken up her residence in Portland for the purpose of obtaining a legal home there.

Refuses To Be Interviewed.

Both Mrs. Mackay and her husband have refused to be interviewed regarding their rumored divorce, but a friend is authority for the statement that amicable terms of separation have been agreed upon.

Mrs. Mackay is one of New York's most beautiful and prominent society women. She has been interested for a number of years in equal suffrage and social work.

Mr. Mackay is a son of the late John W. Mackay, formerly president of the Postal Telegraph Company, and assumed that position when the elder Mackay died. He is very wealthy, his father having left an estate valued at $50,000,000.

Son's Slaying Reveals A Real Enoch Arden

GRAND RAPIDS, MICH., Sept. 27. The slaying of Paul Townsend by the bandits who robbed a jewelry store here last week and killed two fellow workers, revealed an Enoch Arden story when Townsend's father and mother mingled tears and repledged their love over his body.

One night Townsend disappeared, and the wife, supposing she was a widow, married W. E. Bellinger, of this city. Shortly after this wedding a letter came from Townsend. Bellinger at once agreed to an immediate separation. Mrs. Townsend and her husband were remarried. When their son was killed they repledged their love.

Tango Pump Keeps Feet on the Floor

BOSTON, Sept. 27.—Tango dancing pumps have broken into visibility in Harvard Square and the additional safety spots the soles are indicative of the increased strenuousness and attendant dangers of trotting and tangoing.

The new pump is the regulation article when seen from the top, but on the sole it has three spots where rubber plugs have been inserted in the form of a triangle.

U. S. WOMEN NOT PRUDES, SAYS M. POIRET

Not Deterred from Being Stylish by Boldness in Dress, Declares Inventor of Slit Skirt.

NEW YORK, Sept. 27.—M. Paul Poiret, interior decorator, maker of rare perfumes, ballet costumer and originator of the present styles in women's gowns and figures, was at home to reporters at the Plaza.

"I came to America for a vacation, not to be shown off in anybody's shop window," the great couturier, who is rather a modest and gentle person, declared when he appeared after an hour's delay. "I wanted to see for myself whether American women understand my styles and how they wear them.

"I find American women very smart and—ah — well constructed. The American woman could wear any style she chooses. And she does choose. I am reported to say that American women should be bolder. But to the contrary. The women I see on your Fifth avenue even sacrifice almost too much to fashion and originality."

The originator of the tight skirt was asked if he considered slit skirts immoral.

Mme. Poiret, Par Example.

"I don't bother with immorality," he replied heatedly. "I follow only in my designing the greatest simplicity. I have no use for dresses all trimmed up with pen-wipers and little bunches of things. Simple lines show the natural beauty of the figure. But this plain gown must have one toch to turn it into a costume. Behold!"

Enter Mme. Poiret, slender and sinuous, her dark complexion guiltless of make-up. She wore a one-piece robe, almost a slip, of soft brocaded satin of a deep cream color. It had a round neck, kimono sleeves and was very long and very narrow, about her feet. The touch was a pearl, half an inch in diameter, which was suspended round her neck on a green cord which ended at her breast in a green silk tassel.

She wore green slippers of the same shade and a turban of the gown material which almost concealed her hair.

"No corsets need be worn with such a gown," continued M. Poiret as madame retired to recline upon the cushions. "A woman should not wear corsets unless she is fat, and American women do not look fat.

He Designs Hats, Too.

"Yes, I always design the hats to go with my gowns, for one can not trust the milliner to consider the gown. But I never use feathers. Why? Because no milliner can make a hat without them.

"Should the hat and dress match? The essence of smartness is to have them match or form an effective contrast. But only two colors are most sufficient."

"How should a woman choose the colors of her gown?" inquired a man reporter.

"She should choose it in the morning, as you do your necktie—to match her soul. She should consider, too, the temperature and the place where she is going. But mostly her own feelings, for there are gowns that weep, gowns that are full of mystery and gowns that sing for joy.

"But she should not wear the Poiret gown unless it becomes her."

Racing Motorcycles Strike Car; 1 Death

CHICAGO, Sept. 27.—One man was dead to-day and two others were believed to be dying as the result of a peculiar accident in which two motorcycles collided with a street car at the same time.

Three men were on the motorcycles. Kortonty Szadezewiez was caught beneath the car as the gasoline tanks on both machines exploded. He was burned to death.

Passengers on the street car said the two motorcycles were racing.

Bulgars May Help Turks Against Greeks

Special Cable to The Atlanta Georgian.

CONSTANTINOPLE, Sept. 27.—There are indications that Turkey may seize upon some pretext to declare war against Greece as the Bulgar-Turco treaty, which was to have been signed Thursday, finally received official signatures to-day. This virtually makes Bulgaria an ally of Turkey, it is said.

Turkey is preparing to land troops on the Island of Chios. The other Turkish islands occupied were Mitylene and Rhodes.

20-Foot Sea Serpent Is Found in Pacific

VANCOUVER, B. C., Sept. 27.—Another sea serpent has been discovered, according to officers of the Grand Trunk Pacific steamer Prince Albert. It was encountered by Indians at Skidegate and is said to have been twenty feet long.

The monster got hold of one of their canoes and was dispatched by one of the chiefs, who slashed it in two with a large hunting knife.

Herman Simon, King Of Silk Industry, Dies

EASTON, PA., Sept. 27.—Herman Simon, multi-millionaire "silk king," the largest individual silk manufacturer in the United States, died here to-day, aged 63. He owned mills in Easton and Philadelphia, Pa., Union Hill, N. J., and a number in Massachusetts.

He was heavily interested in mines in the anthracite regions of Pennsylvania.

THE SOCIAL WORLD

Social interest of the week-end is centered in the dinner-dances Saturday evening at the Piedmont Club and the East Lake Country Club. For both clubs several parties have been arranged, and, in addition to those who attend the dinners, others will go for the dances which follow.

At the Piedmont Club, one of the largest parties of the evening will be that given by Mr. and Mrs. Lowry Arnold for Mr. and Mrs. Granville Grey, of Richmond, who are their guests for a short visit. Invited to meet them are Mr. and Mrs. Thornton Marye, Mr. and Mrs. Milton Saul, Mr. and Mrs. Thomas H. Paine, Mr. and Mrs. John S. Cohen, Mrs. Harvey Johnson, Mr. Paul English and Mr. Phillips.

A congenial group of ten young people, among them Misses Jennie D. L. Harris, Helen Dargan, Annie Lee McKenzie, Messrs. Milton Dargan, Jr., Dozier Lowndes and Dr. J. D. Osborne, with Dr. and Mrs. LeRoy Childs, will dine together.

Mr. Wallace Draper will entertain a party of nine. Mr. and Mrs. Milton Dargan and Mr. and Mrs. J. Frank Meador will be together, and Messrs. L. D. McCleszky, H. M. Scott and Stuart Boyd will entertain three girls.

Among those having dinner at the East Lake Country Club will be Misses Martha Edmondson and Augusta Cobb, of Anniston, who are guests of Mrs. C. V. Rainwater.

Mrs. Young Entertains.

Mrs. A. J. Young entertained Friday afternoon at her apartments in the Oglethorpe for Miss Katherine Deihl, whose marriage to Mr. P. A. Brady will occur next Tuesday. Receiving rooms were decorated with quantities of goldenrod and yellow daisies, and in the dining room was an artistic arrangement of palms and growing plants.

Mrs. Young wore a lavender crepe de chine, and Miss Deihl's gown was grey crepe de chine with hat to match. Tea was served by Mrs. W. F. Lee and Mrs. M. Brady.

Invited to meet the guest of honor were Mrs. Michael Brady, Mrs. A. G. Keeney, Mrs. J. M. Hewitt, Mrs. Hattie Sanders, Mrs. Frank Turner, Mrs. J. D. Brady, Mrs. A. L. Deihl, Mrs. L. A. Heptnstall, Mrs. Ernest Goodroe, Mrs. W. F. Lee and Misses Annie Deihl, Elizabeth Burke, Susie Park, Marie Brady, Florence Deihl, Annie Lee, Mary Brady, Rose McElhinay, Lucile LaHatte, Laura Burckel, Regina Lynch and Katherine Brady.

Mr. and Mrs. Massey Entertain.

Mr. and Mrs. James A. Massey entertained Friday evening in celebration of their twelfth wedding anniversary. A color scheme of yellow and white was observed in decorations and refreshments, and Mrs. J. B. Grant, Mrs. J. C. Harrison, Mrs. J. H. Owen, Misses Minnie Skinner, Alice Pause, Genevieve Moore, Sallie Massey, Mrs. O. H. Matthews, Mrs. Annie Bunch and Mrs. Hattie Sanders assisted in entertaining.

Master Madison Matthews received with his parents. Mrs. Matthews wore white satin and carried a bouquet of bride roses. Among the presents received were a handsome cluny lace cover from members of Mrs. Massey's domino club.

For Miss Louise Collier.

Miss Laura Cole, who will be maid of honor at the wedding of Miss Louise Collier and Mr. Henry T. Stanton, of Cincinnati, next Wednesday, gave a luncheon Saturday in honor of the bride-elect.

Yellow goldenrod formed the centerpiece for the luncheon table, and the place cards were hand painted in yellow flowers. Miss Cole wore ecru embroidery. The guests included eight friends.

Hyperion Club Dance.

The Hyperion Club dance Friday evening was attended by Misses Annalu Jenkins, Lucy Hinman, Mae Hall, Charlsie McClain, Nell Pace, Margaret Green, Lois Carroll, Mary Francis Bowden, Nell Bowers, of Nashville, Tenn., Lebie Ewing, Theodosia Andrews, Allie Ramseur, Mamie Morris, Ruby Rogers, Netallie Ragsdale, Lebna McClain, Elizabeth Reeves, Annie Kate Travis, Annie Maud Schuessler, Esther Hatcher, Marybell LaHatte, Louisa Terrell, Messrs. Theo Bean, L. R. Dahlhouse, J. B. Subties, W. E. Close, Pope Franklin, G. T. Freeman, L. B. Hardy, Paul Turner, A. D. Freeman, Arnold Binns, W. C. Andrews, Henry Collingsworth, J. R. Jordan, H. I. Parish, Ernest Allen, Mr. Chapman, Ross Johnson, Cuyler Trussell, John Baldwin, J. R. White, Elbert Lively, L. L. Strobble, Roy Ezell, Mr. Ward, M. M. Morris, Mercer Lee, L. I. Law, A. W. Linden, Edwin Pollard, R. A. Garner, J. L. Almon, Mr. Crouch, Louis Pierson, H. P. Andrews, Tye Sanders.

Chaperones were Mr. and Mrs. W. A. Northington and Mr. and Mrs. W. J. Whaley.

Mrs. Salmon Entertains.

Mrs. Jack Henry Salmon gave a luncheon Saturday for Mrs. T. J. Capers, of Jacksonville, Fla., guest of Mrs. Ella Mahan. The table was decorated with goldenrod. The guests were Mrs. Capers, Mrs. Ella Mahan, Mrs. John H. Neely, Mrs. R. H. Kelpen, Mrs. James H. Hopkins and Mrs. S. N. Turner.

Woman's Pioneer Society.

The Woman's Pioneer Society will meet in the parlors of Aragon Hotel at 3 p. m. Wednesday, October 1. All members requested to attend as an interesting program has been arranged.

Mrs. Paxon Hostess.

Mrs. Frederic J. Paxon was hostess at a matinee party Saturday in compliment to Mrs. Jessie Barco Patterson, of Miami.

The guests included Mrs. E. L. Connally, Mrs. Elijah Brown, Mrs. John E. White and Miss Alice Orr.

Sterne-Selig.

The marriage of Miss Fannie Sterne, daughter of Mr. and Mrs. Marcus L. Sterne, and Mr. Montefiore Selig will take place Tuesday at the Standard Club. Rabbi David Marx will officiate.

Setveral out-of-town guests will attend, among them to be Mr. and Mrs. Joseph J. Sterne, of San Antonio; Mrs. Samuel Sterne, of Vicksburg; Mr. Marcus Sterne, of Jacksonville; Miss Catherine Wallerstein, of Richmond; Mr. Adolph Schaar, of Cincinnati; Mr. Jake Haas, of Memphis, and Mr. and Mrs. Alvin Mayer, of Louisville.

Miss Hughlett Hostess.

Miss Leland Hughlett entertained the Young People's Missionary Society No. 2 of St. Mark Methodist Church Friday afternoon at her home on Spring street.

Games were played and refreshments served. There were about fifteen girls present.

PERSONAL

Mrs. Earl Carter, of Jesup, is the guest of Mrs. M. A. Lindsey.

Mr. Paul Buchanan, of Birmingham, is spending a few days in the city.

Miss Jean Moore, of Vienna, Austria, is visiting Miss Aline Goree, No. 453 North Boulevard.

Miss Nora Terrell is at St. Joseph's Infirmary, where she submitted to an operation for appendicitis.

Mrs. B. S. Taylor, of Anderson, S. C., has returned home, after visiting her sister, Mrs. O. S. Feil.

Mr. and Mrs. A. J. Young have returned from their wedding trip and are at home in the Oglethorpe apartments.

Mr. and Mrs. A. D. Adair and Mrs. Samuel Lumpkin, who have spent the last few weeks abroad, will sail for home early in October.

Miss Rebecca Riley, of Harrodsburg, Ky., is spending the winter with her aunt, Mrs. J. W. Patterson, on West Peachtree street.

Mrs. L. B. Holt, of Graham, N. C., and Mrs. Victor M. Graves, of New York, will arrive Sunday to visit Mrs. P. H. Norcross, No. 118 Linwood avenue.

Mr. and Mrs. Thomas Quinney, of Waynesboro, accompanied by their daughters, May and Clifford Quinney, are guests of Dr. and Mrs. Klatte Armstrong at the new home of the latter on Avery drive, Ansley Park. The Misses Quinney will remain some time.

TORTURED BY UGLY ITCHING ERUPTION

Doctor Recommended Resinol. Half of a 50c Jar Cured It.

Baltimore, Md. — "My little daughter was taken with a very small spot on the back of her hand. It grew larger and caused her more trouble. When she would scratch it, it would bleed and get very ugly looking, so I doctored it myself for about a year, and at last it broke out on both knees, and when she would go to bed she would scratch, and was so tortured and suffered so from the itching, that I took her to our doctor, who recommended Resinol Soap and Resinol Ointment.

Improved With First Application.

"I sent for samples and after the first application the itching and inflammation was improved, and I kept it up night and morning, and by the time the sample was gone she complained very little, so I got a 50-cent jar and before that was half gone the trouble had entirely disappeared." (Signed) Mrs. Maude Schmechel, 2737 Presbury St., Nov. 5, 1912.

Nothing we can say of Resinol equals what others, such as Mrs. Schmechel, say of it. If you are suffering from itching, burning skin troubles, pimples, blackheads, dandruff, ulcers, boils, stubborn sores, or piles, try Resinol Ointment and Resinol Soap. The nearest druggist sells them, or write to Dept. 29-R, Resinol, Baltimore, Md., for a free sample.

Vote for W. A. Hancock for Alderman if you want results.

BANDIT PURSUIT IS CONTINUED; FIVE JAILED

Officers Declare Loot Secured by Train Robbers May Exceed $50,000 Estimate.

TUSCALOOSA, ALA., Sept. 27.—This morning finds five persons under arrest in the Tuscaloosa County Jail under suspicion of having some connection with the $50,000 train robbery of the Alabama Great Southern express at Bibbville Siding Yesterday. Special Officer Ball, of the Alabama and Great Southern detective department, is credited with the arrests.

Despite the arrests by the special officer, many believe that the guilty parties have not been captured and the chase through the woods and swamps continues unabated. Bloodhounds have trailed down a bloody hat which is conceded to be a strong clew when strengthened by the fact that the mail clerks assert that one of the bandits lacerated his hand on a broken light globe in the mail car previous to taking flight in the runaway engine.

According to Chief of Police Bodeker, of Birmingham, and other officials on the ground, the estimate of loss at $50,000 is very conservative, and it may exceed this amount. It is known that three bags of money were taken and a large shipment of currency is said to have been billed to New Orleans. It is a further belief of the officials that the robbers were aware of the unusually heavy shipment of money on the date of the robbery.

Leiters Close Yacht, Fearing Kidnapers

WASHINGTON, Sept. 27.—Mr. and Mrs. Joseph Leiter put a ban on the throng of sightseers who have flocked down to the Potomac to see their gigantic sea-going yacht Niagara.

A number of launch parties were barred by the Leiters, who are in fear of child kidnapers.

DON'T SCOLD AN IRRITABLE CHILD

If Little Tongue Is Coated, Surely Give "California Syrup of Figs."

Mother! Your child isn't naturally cross and peevish. See if tongue is coated; this is a sure sign its little stomach, liver and bowels need a cleansing at once.

When listless, pale, feverish, full of cold, breath bad, throat sore, doesn't eat, sleep or act naturally, has stomach-ache, diarrhea, remember, a gentle liver and bowel cleansing should always be the first treatment given.

Nothing equals "California Syrup of Figs" for children's ills; give a teaspoonful, and in a few hours all the foul waste, sour bile and fermenting food which is clogged in the bowels passes out of the system, and you have a well and playful child again. All children love this harmless, delicious "fruit laxative," and it never fails to effect a good "inside" cleansing. Directions for babies, children of all ages and grown-ups are plainly on the bottle.

Keep it handy in your home. A little given to-day saves a sick child to-morrow, but get the genuine. Ask your druggist for a 50-cent bottle of "California Syrup of Figs," then look and see that it is made by the "California Fig Syrup Company." Counterfeits are being sold here. Don't be fooled!

The Piedmont, "A Byword"

With the Atlanta as Well as the Traveling Public, Wishes to Announce,

"FRENCH NIGHT"

After Theater

Monday, September 29, 1913

An entertainment so gorgeous in its conception as to put into the shade anything ever attempted before in Atlanta.

The Piedmont's **Gala Souvenir Nights** every Monday have become "A Byword," and the encouragement given us by the public has put us on the "Qui Vive" to elaborate on our previous entertainments.

The Restaurant on "French Night" will resemble the historical Gardens of Fontainebleau at the time of Louis XIV. Every lady will be presented with a magnificent flower hat and flower cane of the style of the "Directoire;" the gentlemen with high opera hats, moustaches and goatees.

Our star, "Miss Claire Garner," will on this occasion sing some French songs, including the "Marseillaise." Miss Garner, just from successful engagements at Hammersteins, New York, and the Majestic Theater, Chicago, has already won the hearts of the Piedmont's patrons.

Our Lady Orchestra will render French and all popular airs.

"Vous avez l'honneur de jouer ce soir."

For reservations of tables see either

MR. H. N. DUTTON,
Resident Manager
MR. R. FRANK TAYLOR,
Assistant Manager
MR. EDW. R. J. FISCHEL,
Steward

Guests desiring to have their own wines served, should have same delivered to the steward in advance. Reasonable corkage will be charged.

DETROIT

2 TRAINS DAILY

Lv. 7:12 AM., 5:10 PM.

L&N

"THERE ARE WOMEN WHO ANSWER ONLY TO THE CALL OF THE SLEDGE HAMMER"

THE GEORGIAN'S MAGAZINE PAGE

Polly and Her Pals

Copyright, 1913, International News Service.

Pa Becomes a Ruler

Bringing Up Father

Copyright, 1913, International News Service.

By George McManus

THE KING OF DIAMONDS

A Thrilling Story of a Modern Monte Cristo

By LOUIS TRACY

(Copyright, 1904, by Edward J. Clode.)

TO-DAY'S INSTALLMENT.

"Well, there! I never did!"

But the green grocer intervened.

"You're a sharp lad," he guffawed. "D'ye want a job?"

"No," was the short reply. "I want something to eat."

"Dash my buttons, an' you're a likely sort of kid to get it, too. In you go. I'll pay the bill. Lord lumme, it'll do me good to see you."

"Mr. Judd, are you mad?" demanded his neighbor, whose breath had returned to him.

"Not a bit of it. The bloomin' kid can't get through a bob's worth if he bursts himself. 'Ere, I'll bet you two bob 'e pays up."

"Done! Walk in, sir. Wot'll you be pleased to 'ave, sir?"

Philip's indignation at the restaurant keeper's sarcasm yielded to his wish to see him annihilated later in the day. Moreover, the sausages really smelt excellently, and he was now ravenous. He entered the shop and gave his orders with a quiet dignity that astounded the proprietor and hugely delighted the greengrocer, who, in the intervals of business, kept peeping at him through the window. Philip ate steadily, and the bill amounted to ninepence, which his ally paid cheerfully.

The boy held out his hand.

"Thank you, Mr. Judd," he said, frankly. "I will return without fail. I will not insult you by offering more than the amount you have advanced for me, but some day I may be able to render you good service in repayment."

Then he walked off toward the viaduct steps, and Mr. Judd looked after him.

"Talks like a little gentleman, 'e does. If my little Jimmie 'ad lived 'e would ha' bin just about his age. Lord lumme, I 'ope the lad turns up again, an' not for the sake of the bloomin' ninepence, neither. Tomatoes, mum? Yes'm. Fresh in this mornin'."

His Plans.

After crossing Holborn Viaduct Philip stood for a little while gazing into the showroom of a motor agency. It was not that he was interested in Panhard or De Dion cars—then but little known to the general public in England—but rather that he wished to rehearse carefully the program to be followed with Mr. Isaacstein. With a sagacity unlooked for in one of his years, he decided that the meteor should not be mentioned at all. Of course, the diamond merchant would instantly recognize the stone as a meteoric diamond, and would demand its earthly pedigree.

Philip resolved to adhere to the simple statement that it was his own property, and that any reasonable inquiry might be made in all quarters where meteoric diamonds were obtainable as to whether or not such a stone was missing. Meanwhile he would obtain from Mr. Isaacstein a receipt acknowledging its custody and a small advance of money, far below its real worth, leaving the completion of the transaction until a later date. The question of giving or withholding his address if it were asked for was a difficult one to settle offhand. Perhaps the course of events would permit him to keep Johnson's Mews altogether out of the record, and a more reputable habitation would be provided once he had the requisite funds.

Thinking he had successfully tackled all the problems that would demand solution, Philip wasted no more time. He entered Hatton Garden, and had not gone past many of its dingy houses until he saw a large, brass plate, bearing the legend: "Isaacstein & Co., Diamond Merchants, Kimberley, Amsterdam and London."

He entered the office and was instantly confronted by a big-nosed youth, who surveyed him through a grille with an arched opening in it to admit letters and small parcels.

To the Rescue.

"Is Mr. Isaacstein in?" said Philip.

"Oah, yess," grinned the other.

"Will you kindly tell him I wish to see him?"

"Oah, yess." There was a joke lurking somewhere in the atmosphere, but the young Hebrew had not caught its drift yet. The gaunt and unkempt visitor was evidently burlesquing the accent of such gentle people as came to the office on business.

Philip waited a few seconds. The boy behind the grille filled in the interval by copying an address into the stamp book.

"Why do you not tell Mr. Isaacstein I am here?" he said at last.

"Oah, yess. You vil be funny eh?" The other smirked over the hidden humor of the situation and Philip understood that if he would see the great man of the firm he must adopt a more emphatic tone.

"I had better warn you that Mr. Wilson, of Messrs. Grant & Sons, Ludgate Hill, sent me here to see Mr. Isaacstein. Am I to go back to Mr. Wilson and say that the office boy refuses to admit me?"

There was a sting in the description, coming from such a speaker.

"Look 'ere," was the angry retort, "Go away and blay, vil you? I'm pizzy."

Philip reached quickly through the little arch, grabbed a handful of shirt, tie and waistcoat, and dragged the big nose and thick lips violently against the wires of the grille.

"Will you do what I ask, or shall I try and pull you through?" he said, quietly.

But the boy's ready yell brought two clerks running, and a door was thrown open. Phil released his opponent and instantly explained his action. One of the clerks, an elderly man, looked a little deeper than the boy's ragged garments, and mention of Mr. Wilson's name procured him a hearing. Moreover, he had previous experience of the youthful janitor's methods.

With a cuff on the ear, this injured personage was bidden to go upstairs and say that Mr. Wilson had sent a boy to see Mr. Isaacstein. The added insult came when he was compelled to usher Philip to a waiting room.

Soon a clerk entered. He was visibly astonished by the appearance of Mr. Wilson's messenger, and so was Mr. Isaacstein, when Philip was paraded before him in a spacious apartment, filled with glass cases and tables, at which several assistants were seated.

"What the deuce——" he began, but checked himself. "What does Mr. Wilson want?" he went on. Evidently his Ludgate Hill acquaintance was useful to Philip.

"He wants nothing, sir," said Philip. "He sent me to you on a matter of business. It is of a private nature. Can you give me a few minutes alone?"

Isaacstein was a big-headed, big-shouldered man, tapering to a small point at his feet. He looked absurdly like a top, and surprise or emotion of any sort caused him to sway gently. He swayed now, and every clerk looked up, expecting him to fall bodily onto the urchin with the refined utterance who had dared to penetrate into the potentate's office with such a request.

Kimberley, Amsterdam and London combined to lend effect to Isaacstein's wit when he said:

"Is this a joke?"

All the clerks guffawed in chorus. Fortunately, Isaacstein was in good humor. He had just purchased a pearl for 250 pounds, which he would sell to Lady Somebody for 800 pounds, to match another in an earring.

"It appears to be," said Philip, when the merriment had subsided.

For some reason the boy's gray, earnest eyes conquered the big little man's amused scrutiny.

"Now, boy, be quick. What is it?" he said testily, and every clerk bent to his task.

"I have told you, sir, I wish to have a few minutes' conversation with you with regard to business of an important nature."

"You say Mr. Wilson sent you—Mr. Wilson, of Grant & Sons?"

"Yes, sir."

Isaacstein yielded to amazed curiosity.

"Step in here," he said, and led the way to his private office, surprising himself as well as his assistants by this concession.

Philip closed the door and Isaacstein turned sharply at the sound, but the boy gave him no time to frame a question.

"I want you to buy this," he said, handing over the diamond.

Cross Fire.

Isaacstein took it, and gave it one critical glance. He began to wabble again.

"Do you mean to say Mr. Wilson sent you to dispose of this stone to me?" he demanded.

"Not exactly, sir. I showed it to him and he recommended me to come to you."

Well, it mattered not. The courage of despair which nerved him the previous night came to his aid again. He would defy them all, careless of consequence.

The policeman was saying:

"It's a queer affair, sir. Did he really say he had lots more of 'em?"

"Yes, yes! Do you think I am romancing? Perhaps they are in his possession now."

"Have you any more of these stones, boy?"

Philip, with lips tensely set, was desperately cool again. He moved his arm, and the constable's grasp tightened.

"You are hurting he," said the boy. "I merely wish to put my hand in my pocket. Are you afraid of me, that you hold me so fast?"

The policeman, like the rest, did not fail to notice Philip's diction. The scornful superiority of his words, the challenge of the final question, took him aback. He relaxed his grip and grinned confusedly.

Philip instantly produced his paper of diamonds and opened it widely, so that all the stones could be seen. He handed the parcel to the policeman.

"Take good care of them, constable," he said. "Judging from results, they would not be safe in that man's hands."

But Isaacstein did not hear the insult. When he saw the collection he nearly lost his senses. What had he done? Was he or the boy mad? Veins stood out on his forehead, and he wobbled so fearfully that he clutched the desk for support. A scarecrow of a boy wandering about London with thousands of pounds' worth of diamonds in his pocket, wrapped up in a piece of newspaper like so many sweets. There were not any meteoric diamonds of such value in all the museums and private collections in the world. He began to perspire. Even the policeman was astounded, quite as much at being called "constable" by Philip as by the mean appearance of articles presumably of great value.

"This is a rum go. What do you make of it, Mr. Isaacstein?" he said.

To Be Continued To-morrow.

What Has Gone Before

PHILIP ANSON is a boy of fifteen, of fine education and good breeding, but an orphan and miserably poor.

The story opens with the death of his mother.

Rich relatives have deserted the family in their hour of need, and when his mother's death comes Philip is in despair. He looks over his mother's letters and finds that he is related to Sir Philip Morland. A few days later a terrific thunderstorm brews over London. At the height of the storm a flash of lightning scares a team attached to a coach standing in front of a West End mansion. Philip, who has become a newsboy, rescues a girl from the carriage just before it turns over. A man with the girl trips over Philip in his excitement. He cuffs the boy and calls a policeman. The girl pleads for Philip, and he is allowed to go after learning that the man was Lord Vanstone. Philip then determines to commit suicide. He borrows a piece of rope from O'Brien, a ship chandler, and goes to his miserable dwelling in Johnson's Mews.

Just as he is about to hang himself a meteor flashes by the window and crashes into the flagstones in the yard. The boy takes this as a sign from heaven not to kill himself. He then goes to the yard to look at the meteor. He shows a piece of his find to a jeweler and discovers he is fabulously rich, but faces the problem of selling his meteoric diamonds. London's best diamond expert becomes excited over the meteoric find.

Now Go On With the Story.

DANGER SIGNAL TO WOMEN

Is what one physician called backache, headache, nervousness and the blues. In nine cases out of ten they are symptoms of some female derangement or an inflammatory, ulcerative condition, curable by taking Lydia E. Pinkham's Vegetable Compound. Thousands of American women willingly testify to its virtue.

Household Suggestions

To keep butter cool dissolve a little saltpeter in cold water, put this in a large bowl and stand the basin containing the butter in it, allowing the water to reach nearly to the top of the butter bowl. Cover the small bowl with a piece of muslin, placing the ends to rest in the saltpeter water. This will keep it as cool as if placed on ice.

To clean much-soiled hands do not go to work roughly with brush and soda water, but loosen the dirt by rubbing the hands well with sweet oil, or even lard or dripping. Then wipe off the grease as much as possible with a piece of soft paper or old rag, and wash the hands with warm water and soap.

When you clean the ebony brushes on your toilet table, rub a little vaseline over the backs before you wash the bristles, as this prevents the soda or ammonia in the water injuring the ebony. The vaseline should afterward be removed by polishing the backs with a dry cloth.

A cure for ants of all kinds, cockroaches and any other pests that invade the pantry is green walnuts. Place in the closets, cupboards or any place where they are likely to be. The cure is effectual and the remedy clean.

A cut lemon rubbed on the forehead will cure a severe headache.

Little Bobbie's Pa

By WILLIAM F. KIRK.

I WAS reading a story last nite which was rote by Mister Walter Scott & it toald about a grate fiter naimed the Black Knight. It toald how he was so big & gul-lant & strong & fast that nobody had much chanst aggenst him in a conflick. It sed that wen his long sword flashed in the air men was sure to fall on every hand.

I toald Pa & Ma that I wud like to be a Black Knight like that, but that there wasent any chanst to be a Black Knight anymoar.

Wen I was a littel gurl I used to dreem that wen I grew up I was going to marry a knight. Littel did I dreem what the future had in store for me, Ma sed. If I had known that I wasent going to marry a knight, I wud have married Herman Schultz. He was only a delivery boy then, Ma sed, in our littel hoam town, but he is a mfiyunair out in Wyoming now.

Pa jest laffed, beekaus he knew Ma dident meen it. I cud have been a knight if I wanted to, Pa sed, but the only thing is that a knight can't get a job nowadays. Imagine a knight going into a sloar on Whitehall & asking for a job knighting.

The knights in olden days was yung aristocrats Pa sed & eeven if they did lern how to swing a sword or throw a speer they dident have hard mussel & they cuddent have lasted vary long in a fite. It was the old roundheaded huskies that did the reel fiteing then, the saim as now, Pa sed. Thay fought and died, but thay fought like reel men, & jest beekaus thay dident happen to know any grate riters or poets there deeds was nevver speak of. A knight wud fite about ten minutes if he cud pick out a soft spot, Pa sed, & then he wud talk a long haired poet hoam to dinner with him & rite about Sir Lancelot holding off part of a army. Thay fought thare battles the saim way Teddy Rusevelt shot big gaim in Africa, Pa sed, with a lot of huskies all around them to help them to a place of safety when the going got hevvy. Doant tell me, Pa sed, about them fiteing knights.

A Glad Relief.

"Thank Heaven, those bills are got rid of!" said Bilkins, fervently, as he tore up a bundle of statements of accounts dated August 1.

"All paid, eh?" said Mrs. Bilkins.

"Oh, no," said Bilkins. "The duplicates dated September 1 have come in, and I don't have to keep these any longer."

Grew Longer.

A farmer who was known to be very mean bought a coat for his servant boy. When the boy had the coat fitted on, the farmer remarked: "Bill, I am afraid it is a bit too short."

"Never mind, sir," replied Bill, "it will be long enough before I get another."

INDIGESTION?

Stop it quickly; Have your grocer send you one doz. bottles of

SHIVAR GINGER ALE

Drink with meals, and if not promptly relieved, get your money back at our expense. Wholesome, delicious, refreshing. Prepared with the celebrated Shivar Mineral Water and the purest flavoring materials.

SHIVAR SPRING, Manufacturers

SHELTON, S. C.

E. L. ADAMS CO., Distributors, Atlanta

The Best TEA You ever Tasted

As rich as the finest growths can make it. *Maxwell House Blend Tea* is strictly high grade for lovers of quality.

½-lb., ¼-lb., and 1-lb. Air-Tight Canisters.

Ask your grocer for it.

Cheek-Neal Coffee Co.,

Nashville Houston Jacksonville

ADDRESSED TO WOMEN

Hot Flashes—Dizziness

Are among the most common of the many danger signals nature sends in advance of that period in a woman's life when her delicate organism undergoes an important change. It is a warning. Serious consequences may follow any carelessness just at this time. Your health must have first consideration.

Dr. Pierce's Favorite Prescription

Makes Weak Women Strong Sick Women Well

This Famous Prescription has brought relief under these circumstances to thousands of women during the past forty years. It can now be had of medicine dealers in liquid or tablet form as modified by R.V. Pierce, M. D., or send 50 one-cent stamps for trial box of tablets.

Every woman is invited to write and receive confidential and sound medical advice, entirely without cost, from a physician who makes ills of women his specialty.

Consultation Free

Address: Faculty Dr. Pierce's Invalids' Hotel
Buffalo, N. Y.

Dr. Pierce's Pleasant Pellets regulate and invigorate stomach, liver and bowels. Sugar-coated, tiny granules, easy to take as candy.

"Bedfast—For Two Years"

MRS. GEORGE EWELL writes:—I know your medicine helped me wonderfully. I was so weak and nervous I could not sleep. Had a very poor appetite. Had such an aching between my shoulders and such dreadful headaches. My tongue would be nearly coated every morning and would get so dry. I am 45 years old. Have been having "change of life." I doctored a great deal but your medicines helped me more than all the three of "Golden Medical Discovery." I can now sleep good at night. My tongue is not coated and your medicines have removed many of my symptoms. I know if I had taken six bottles more I would have been cured. I was about bedfast for two years, now I do all my work and attend to my garden and chickens. I cannot praise Dr. Pierce's medicines too highly.

Address furnished on request

"LASTING HAPPINESS HAS NOTHING TO DO WITH THE SUIT WORN BY THE BRIDEGROOM"

THE GEORGIAN'S MAGAZINE PAGE

Advice to the Lovelorn

By BEATRICE FAIRFAX.

ACT INDIFFERENTLY.

Dear Miss Fairfax:

I've kept company with a young lady for the last year and we loved each other dearly.

The last day we were together she acted to me better than any other day before.

On the following day she sent a friend to tell me that she is keeping company with another and she doesn't care to keep company with me. How can I win her back again, as I love her?

X. Y.

The heart of a maid is so perverse that you stand a better chance of winning her back by letting some other girl console you than by fretting over her. Try it.

CERTAINLY NOT.

Dear Miss Fairfax:

I have had many girl and boy friends and they all acted nice until they all played false. Now, should I break friendship with all of them and stay home without friends?

H. H.

And grow sour, suspicious and cynical? Certainly not. Go out and make more friends, and be quite sure that none of the blame of unfaithfulness lies at your door.

Do You Know---

Probably the most interesting string of Christian names given to any child in the United Kingdom is borne by a girl in South Wales? By way of showing their admiration of the Budget, the Chancellor of the Exchequer and the Prime Minister, this girl's parents are said to have named her Budgetta Georgiana Asquitha.

Seven members of one family living in the Ness district of the Island of Lewis (Outer Hebrides) go weekly to the local postoffice to draw old-age pensions. This remarkable group consists of three brothers and four sisters, all, of course, over 70 years old, the family of John Gunn-Lionel.

A man at Flushing, N. J., who was ordered to pay alimony on the basis of his salary, asked his employer to reduce his pay in order that he might get the better of his wife?

Norway's population is the smallest in Europe, compared with her area. Each of her inhabitants could have 40 acres of land, while the Briton would have to be content with less than an acre.

Herr Kokoscha, the well-known Viennese painter, has broken off his engagement with Frau Alma Mahler, a widow, because she possesses an income of $10,000 a year from her late husband.

A Frenchman who committed suicide left money to eighty of his friends for a banquet round his coffin.

Count von Saylchensky, a Polish landowner, lost $3,500,000 in money, besides an estate worth $55,000, during a single night's play at cards at Posen.

South Africa has ostrich farms containing over 300,000 birds.

TERRIBLE ORDEAL SAFELY ENDED

Broken in Health, Miserable, Suffering, For a Score of Years, Lady Came Safely Through Ordeal.

Johnson's Bayou, La.—Mrs. L. P. Semar, of this town, who has been in a deplorable condition for years, now makes the following statement: "I was a great sufferer, for 20 years, with pains in my back, right side, headache and lower bowels, was very irregular, and also suffered terribly at times, with dizziness and faintness.

During this time, I tried six different doctors, but could get no relief.

I heard of Cardui, the woman's tonic, and began taking it. After having taken a course of this treatment, (6 bottles), according to directions, I feel no pain, am regular, am able to do all of my work and, in fact, feel like a new woman.

I can surely recommend Cardui, the woman's tonic, to all women suffering from female disorders."

Cardui is the ideal medicine for women. It is prepared especially for women, and contains ingredients which act directly on the weak womanly organs, thus helping to build up, in a gentle, natural way, the entire womanly constitution to a healthy condition.

The wonderful success which Cardui has attained, in its past 50 years of continuous use, is due principally to its merit. It has helped many hundreds of thousands of weak women. It will surely help you, too.

Try Cardui.

N. B.—Write to: Ladies' Advisory Dept., Chattanooga Medicine Co., Chattanooga, Tenn., for Special Instructions, and 64-page book, "Home Treatment for Women," sent in plain wrapper on request.—(Advt.)

The Lover and the Walnut

Sometimes It's a Hard Nut to Crack—Where Violence Fails, and Only Soft Appeal and Cunning Will Bring Her Out of Her Shell and Into Your Arms!

BY NELL BRINKLEY

Copyright, 1913, International News Service.

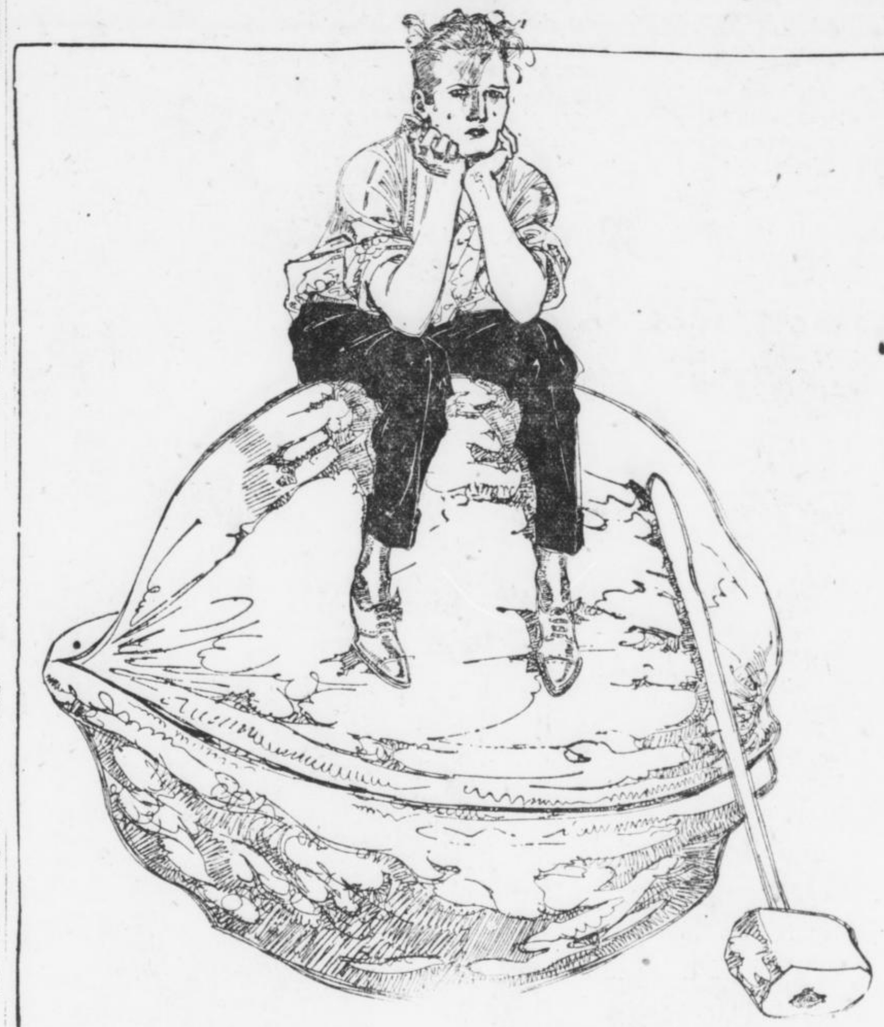

I KNOW a chap—a darling young chap—who's a winner at all things. Or he was until he ran face to face with the "Golden Girl." The girl who made his heart a house of pain—who made all other girls in the world look like the glass set in the brass ring you get in a "prize" candy box alongside of a blue diamond!

He has tact and sweetness, honesty and tenderness, and he's a "crack" at every game that takes personal bravery, mental courage, skill and patience. And just the sort to take a girl's eyes and heart with him every move he makes—if he'll only "act natural"! In this—his biggest game—he has still his courage, but his skill and tact, his sweetness and patience, have gone off and left him right in the spot on the highway where he needs them the most. He's trying to win the Golden Girl with a club!— like a cave man. He bullies her and he scolds her, and he tries to prove to her where she's "mad" not to love him, and he calls upon all the gods of a man in love to witness how cold her heart is! And the girl, while he's breaking his heart for her, is all tight in her little shell and she won't come out. He is still sane enough to have a sneaking notion that she loves him a little—to know that she isn't *really* such an icy little woman—and to wonder dimly why she is holding out in such fashion. So he agonizes and fumes and raves and goes after the nut with a sledge-hammer! And there isn't a sound from within, and the shell holds tight without a crack!

If he'd only remember the fairy story of the gnome who loved and wanted the pixie in the walnut. He pounded and toiled and sweat with his heavy stone sledge. And then he sat upon the nut and wept bitter tears that tasted salty where they ran close to his lips. Now wielding a sledge wasn't the only thing the gnome could do. He could play so sweetly on a tiny violin that even the shy tree frog would lean and listen. So he dried his tears and rubbed his face with his red coat sleeve and managed a smile, and tucking his music box under his chin he drew the bow across the singing strings and played. And lo! after a few sweet measures the crack of the nut grew slowly wider—it yawned wider to the blue sky, and out of it, into the happy gnome's heart, crept the timid pixie who lived therein.

There are women who answer only the call of the sledge-hammer—whose wild hearts leap to violence. But the Golden Girl isn't that kind. Remember the fairy story, boy. Swinging the sledge-hammer isn't the only thing you can do. You've forgotten your violin. Draw your bow across it the very sweetest you know how, and I promise you the shell will open of itself and your elf will fly into your heart. Raving and storming isn't the only strength you have. You've forgotten your sweetness, your tenderness, your cunning. Lay siege with the music of these three, and I swear the Golden Girl will glow and reach to you. Under the pressure of her two white hands the shell will yawn and yield her up.

Sometimes it's a hard nut to crack—where violence fails and only soft appeal and cunning will avail!

NELL BRINKLEY.

Her Cousin and Her Husband

By BEATRICE FAIRFAX.

Dear Miss Fairfax:

My husband has always been devoted to me, but now a cousin of mine has come to live near us and she is one of those flattering kind; she never sees my husband without having something to say about how nice he looks or how smart she heard he was, and the other day right before me she said: "I certainly am proud of my handsome cousin." And I don't know which way to look, such talk makes me feel so foolish. The worst of it is my husband acts as if he liked it, and I know he likes her, and he told me yesterday that he wished I'd study to be as pleasant as my cousin. I am heartbroken. What shall I do?

SAD WIFE.

HEARTBROKEN, you with such an easy problem as that to solve?

Well, my dear, pick up the pieces of that heart of yours, no matter how far away they flew when they broke, and mend your heart right up again, this very day. Of course, he likes to be flattered. Who doesn't, pray tell?

And he is good looking and clever, too. Well, don't let any other woman tell him of either of these two facts more often than you do. Handsome, is he, and she's proud of her good-looking cousin? Well, I'd be proud of my good-looking husband and I'd say so, too. Why didn't you say so right then and there? Why didn't you say, "Cousin, I'm glad you appreciate my John; I'm so proud of him myself sometimes I'm afraid I'm foolish"? And you'd have seen John's eyes light up, and John would have looked at you and not at cousin at all.

One of the flattering kind, is she? Well, I'd be so much more flattering than she could ever hope to be that she wouldn't know which way to turn.

He's All Right.

Your John is all right. Just tell him so over and over again, three times a day if necessary, and don't let any little pusscat of a cousin take him away from you right before your very eyes because she can be more agreeable to him than you can.

Was there anything in the wedding ceremony that told you to stop saying nice things to John the minute the wedding ring began to be a bit tight on your chubby little finger? You let him see plainly enough that you thought him handsome and quick-witted and courageous and honest, too, didn't you? Well, why not go on in the same way?

What won a man will keep him nine times out of ten.

Were you smiling and pretty and light-hearted before you married John? Well, that's what he chose you for. Keep that way, or how can you blame him for looking quite steadily at a cousin who appears to be somewhat that sort of girl herself?

Get away from cousin? Dread to see her coming? Cry when she's gone? Scold John about her? Dear, dear, what a foolish little woman, to be sure!

The Only Way.

Have cousin at the house—have her there morning, noon and night. Get her to flatter John before visitors, smile indulgently at some of her most obvious faults, refer to her, ask her opinion of men, of women, of books, of goods, make John think you think cousin is the greatest human being alive. Some time when you know John is going to be really tired ask cousin home to dinner, be busy about the house when she comes and send John in to entertain her; don't help him out, make him sit up and look pleasant though he's dying for a pipe and his easy coat; have cousin stay late; the sleepier John gets the better for you; make John take her home, way home, not just to the car; insist upon it, and when John comes home be so glad to see him and tell him you hated to send him away with cousin, but she always expects men to wait on her and she might think, etc. Give John cousin for breakfast, dinner and supper, smile and cajole and be nicer than ever cousin dared to be, and wach results; you'll see, you'll see. Men are grown-up boys, you know. Just grown-up boys, after all; see if John doesn't turn out to be one, in the case of cousin.

Same as Others.

"Say, if you were seated in the tube, and every seat was taken, and a lady entered, what would you do?"

"I'd pretend I was asleep."

Doing a Man's Part.

"What are you doing for our cause?" asked a suffragette worker.

"Doing?" replied the man. "I'm supporting one of your most enthusiastic members."

Fishers of Men

By FRANCES L. GARSIDE.

WE are all fishers of men, and by "We" I mean every one of my sex.

And it is not to our discredit. The Lord implanted in every girl's heart a longing for love that is not satisfied in the love of father, mother, brother, sister or friend. It is a longing that grows with her years, showing first in her smiling overtures as a baby to some boy and never ending till it finds satisfaction in the love of a husband and child.

She may grow old and gray in spinsterhood; she may judge man's love by the unhappy experience of some sister and decry it; she may despise the dependence that comes with love and deny it, but to the end of her days, though her tongue may scoff and her ears refuse to hear, there remains at the bottom of her heart a longing for it that is never stilled. And no woman is normal until she has known it.

We are all fishers of men. To deny it is to deny the plan of Nature. The only difference is in outward manifestations of this great inward desire. Some of us stand for life looking wistfully at the water waiting for the fish to jump out at our feet, and others secure poles early, change the bait to suit the game, and fish assiduously.

We all want love. We have always been told that it is most maidenly to wait till it comes to us voluntarily. But fish so rarely jump out of the water, and the years come and go, each one taking with it some charm that should by all rules of the game have served as bait, and we find ourselves threatened with a life-time of loneliness and heart hunger.

It is fair, then, considering how much love means, and the desolation of life without it, to suggest to nice little girls, with their hearts beating fast with alternate hope and despair, how they may use a little bait modestly and effectively.

All Are Vain.

The finest man in the world is a vain, weak creature, and it is always the finest man in the world who is blindest about the opposite sex and needs a guide to reach the altar. It was never necessary to make an effort to win the admiration of a worthless man. Very often he makes love-making his business, and consequently never has a business that will support a wife and child.

A nice little girl named Mary, who wants to win a husband and confesses to this most normal and most womanly desire, writes me:

"I am a young girl of twenty-two, and meet a lot of nice young men and go out a great deal with them. I have a host of girl friends, and while in their company I can converse with ease on almost any topic, but just as soon as I am alone in a gentleman's company it seems I have nothing to talk about, which is a very awkward position. Please advise me what topics are mostly to be discussed and whether talking about business is a boring one. I must add that I am not up to the mark on books, and consequently can not talk about them."

Thank heaven you can't! There is a big score in your favor to start with, for the girl who says pedantly to a man, "Have you read Maeterlinck's 'Pelleas and Melisande?'" or, "As Byron says: 'You remember that quotation, I am sure,' etc.," and looks with a surprised superiority when he confesses he never reads more than this newspapers and the baseball scores on the billboards, is doomed to stay on the bank forever.

Business. If he is worth while, he dotes on it, and is an enthusiast on anything that pertains to it. Don't be afraid of results if you show an interest in the most vital interest he has. And a better topic, the best of all, is to engage him in conversation about himself. It is honey on his tongue and music in his ears, and if you can hang entranced on his account of his first skates, and grow breathless with delight over his favorite way of cooking fish, you have him on your line and coming slowly and surely out of the water.

One Way.

Be a good listener. The man who was won by being talked to death is too weak to be ranked as a man. Let him do the talking. Believe me, Mary dear, the best of them like appreciation of the words of wisdom that are always dropping from their lips and turn oftenest, stay longest, and think most, of the girl who listens to their most commonplace talk as if she were hearing the music of the angels.

We are all fishers of men, Mary. But remember always that it is wise to consider the good and bad points of the fish before casting in a line. Take care that your longing doesn't magnify into a whale a fish that is only a minnow.

Vice Versa.

During sermon time the other day a baby began to cry, and its mother carried it toward the door. "Stop!" said the minister; "the baby's not disturbing me."

The mother turned toward the pulpit, and made the audible remark: "Oh, 'e ain't, ain't 'e? But you're a-disturbin' of 'im!"

Higher Education.

Paterfamilias was lecturing his son on education. "Look here, my boy," he said. "I made my pile with only a common school education."

"I daresay, dad," replied the son; "but it takes a college education to know how to spend it."

CHICHESTER S PILLS

THE DIAMOND BRAND.
Ladies! Ask your Druggist for Chi-ches-ter's Diamond Brand Pills in Red and Gold metallic boxes, sealed with Blue Ribbon. Take no other. Buy of your Druggist. Ask for CHI-CHES-TER'S DIAMOND BRAND PILLS, for 25 years known as Best, Safest, Always Reliable
SOLD BY DRUGGISTS EVERYWHERE

KODAKS Premos Hawkeye Eastmans
First Class Finishing and Enlarging. A complete stock films, plates, papers, chemicals, etc.
Special Mail Order Department for out-of-town customers.
Send for Catalogue and Price List.
A. K. HAWKES Co. Kodak Department
14 Whitehall St. ATLANTA, GA.

The Manicure Lady

By WILLIAM F. KIRK.

"I WAS reading about a little kid that walked 14 miles to and from school every day," said the Manicure Lady. "I'll bet that kid will be a great man some day."

"I hope so," said that Head Barber. "He is entitled to something after he grows up, and a kid in the city would never walk one-tenth that far if he had to."

"I guess the days of great men is kind of past and gone away," said the Manicure Lady. "As dad was saying the other night, we have a lot of great men now, but when you look one of them over and compare him to the great men of the past he is a few stacks shy. The old gent says that we don't need any great men nowadays, because he thinks that everybody is getting dippy in the cities and taking nothing serious any more. He said he never liked to hear folks calling Theodore Roosevelt 'Teddy.'"

"I think the same as your father," said the Head Barber. "When I was a kid I wanted to be like George Washington but when I grew older and figured that the country had one father I stopped trying to be great and went barbering. The way I feel now, if I can make enough to get by and keep up my insurance I am satisfied."

"That's how Wilfred feels too," said the Manicure Lady. "He had a bug for a long time that he was going to be the Lord Byron of the century, but when he found out that nobody cared much for serious poetry he started in writing popular songs and says he would rather be a humble bard getting the sugar than a great genius looking around for somebody to indorse his note."

"Times have certainly changed," mused the Head Barber. "The world ain't got much time nowadays for anybody with old fashioned ideas. There ain't no dignity, no reverence, no old homesteads, no quilting bees or logging bees, no church sociables, no sleigh-rides. When I was a kid I would take off my cap and get red in the face if a lady spoke to me, but if a lady speaks to a strange kid now and asks him to throw away a cigarette, he will say 'Tell it to Sweeney.' I don't know what everything is coming to."

Capable.

"Is she musical?"

"Yes; she has a natural voice, a sharp tongue and a flat nose."

That's All.

Countryman—Then what would I have to be to entitle me to a military funeral?

Recruiting Sergeant—Dead, mate!

A Wise Man.

Tommy—Papa, what is a diplomat?

Tommy's Papa—A diplomat, my son, is a man who remembers a woman's birthday, but forgets her age.

CASTORIA
For Infants and Children.
The Kind You Have Always Bought
Bears the Signature of Chas. H. Fletcher.

Tickets good in the popular, comfortable tourist sleeping cars. Choice of several routes.

Rock Island

VERY LOW FARES TO PACIFIC COAST

Tickets on Sale Daily Sept. 25 to Oct. 10 inclusive to
OREGON
WASHINGTON
CALIFORNIA UTAH
MONTANA Canadian Northwest
Write or call today for full information
H. H. Hunt, District Passenger Agent,
18 North Pryor St., Atlanta, Ga.

Don't Suffer With Indigestion or Stomach Trouble---Quaker Herb Extract Will Cure You

There Are Thousands of Atlanta's Best Citizens Who Have Been Cured by Quaker and Are Willing for the World to Know That It Was the Quaker Extract and Oil of Balm That Did It.

The Health Teacher when here had proven to the people of Atlanta the same as he has in thousands of others, that when he came here he brought rejoicing and happiness into thousands of homes that heretofore have been misery and sorrow, not from want or poverty—no, no—but for health and strength. In some homes it was a darling baby or older child whose little life seemed to be ebbing slowly away; in many cases it was worms of some kind that a few doses of Nature's own Quaker Extract would expel, and they were made well. Some homes were sorrowful on account of a poor, weak, run-down mother, who was dragging around from day to day, at times more dead than alive—pain in the back, that tired, languid feeling, could not bear anything tight around her waist, stomach would bloat, belching, shortness of breath, dizziness, headache at times, sometimes did not care to live, and tried every treatment with no relief—but here is where the Quaker Extract shows you Quaker is in a class by itself, for it cures just these kinds of cases, and thousands of women and children are living witnesses to prove it.

The husband and father that provides for home and family the same as Mr. K. F. Horder, No. 70 Fowler street, by occupation a meat cutter at Singleton Market on Cone street, who has had catarrh of the stomach, a soreness most of the time, had like a lump in his throat that he could not get up or down, his bowels very constipated, had to take pills, pellets, salts or something all the time to make them act, should do like him. He got one bottle of Quaker Extract, used it ten days, then said: "Give me three more bottles of Quaker Extract, for it it is the best medicine in the world; the pain in my chest is gone, my stomach does not bloat, my bowels are just acting fine, and it's the only medicine I ever took that just toned and seemed to build me right up."

Mrs. E. W. Gorman, who resides at Ninth street, who was laid up three months with rheumatism in arms, shoulders, back and lower limbs so bad that she never put her foot on the floor in weeks, tried every known remedy without even relief, and two bottles of Quaker Extract and two 25c bottles of Oil of Balm have cured her. She now feels like a girl—no aches or pains—and says that Quaker Extract and Oil of Balm did more for her than $100 worth of other medicine.

Now, this is the way the Health Teacher proves what he says. Quaker Remedies cure, even where all others have failed. Hundreds of people have had their hearing restored, the sense of taste and smell all brought back; people with stiff limbs and joints have all been made well. Call at Coursey & Munn's drug store, No. 29 Marietta street, for these: Quaker Extract, 3 for $2.50, or 6 for $5.00, and Oil of Balm, 25c, or 5 for $1.00. We repay all express charges on all orders of $3.00 or over.

Advt.)

THE REAL STORY OF M

FIRST Installment of the Most Remarkable Human Document Ever Written, the Story of an Innocent Little Beauty Who Almost Starved to Death and Then Suddenly Burst Into the Most Brilliant Star That Ever Illuminated the Great White Way. The Frank Revelations of Her Kaleidoscopic Career---a Career Which Touched Life at Every Point---Form a Narrative Stranger Than Any Story in Fiction or Drama.

Harry K. Thaw, Who Still Loves His Wife.
Photo by Sarony. Taken about the time he met Evelyn.

Harry K. Thaw's Recent Declaration of Love for Evelyn---

"I have lost all that is dear to me in this world. I feel I have lost the love of the woman for whom I was prepared to do anything. That is Evelyn.

"I think I have answered the question of why I made my flight from Matteawan when I have said that I have lost the dearest girl in the world."

Introductory Remarks by Evelyn Thaw

IF there are women or men in the world who do not believe that their lives would make an entrancing story they are either very humble or very clever.

"Commonplace" is a word which is expunged from the lexicon of those who write about themselves. In our arrogance—let me include myself—we imagine that our lives are so far removed from the run of lives, in respect of interest and character, as to be apart.

And we are right, even the most humdrum of us. Who can read Flaubert's "Simple Soul" without realizing this fact? There is no life that is not a fascinating study—always providing that its limner can "oarry it across the footlights." The less humdrum the life has been the less skill does the autobiographer require, and it is because my own life has been out of the ordinary that I dare essay the task of putting in plain words a rough and, I fear, an amateur chronicle.

I have many friends in the newspaper world, both in America and England; unemotional men, whose friendship I value, not so much because they have been able, at times, to turn the sharp edge of criticism from my unhappy self, but because in many of them I have found a saner judgment, a larger humanity and broader views than in any other class of men I have met. And this has been an astounding thing for me. For your newspaper man, on the surface, is a man of ice; a man pitiless in his analysis, and remorseless in his search of facts. Stories which would appal and shock the average person leave him unmoved. He will go right away from a millionaire's luxurious dinner party to the morgue; cover a horse show and an electrocution in one day; interview princes and criminals in rotation, and give no indication that he is impressed by either experience.

Yet, for all his seeming callousness, when loosed upon a "story," the newspaper man is very human in his sympathies, and I have to pay a grateful tribute to some of the journalists of America for the help and encouragement they gave me in the darkest hour of my need.

It follows that among my friends of the press I have found many who are willing and anxious to assist me in preparing such a book as this, but, although with such assistance, the value of the book, as a literary production, might well be materially enhanced, I have preferred to wait the time when I might be able to write, with my own hand and for my own pleasure, the story as I wish to tell it.

I am satisfied that there will be critics who will demur at the necessity of writing the book at all. They will say, "Why rake up the past—a past which can not be of interest to anybody save the actors, who are fairly unimportant people?" My own view, strengthened by a continuous study of other lives, is that there are no unimportant people in the world. The right to write is almost as incontestable as the right to live, and there will be something in the exaggerated tragedy of the existence which was mine—a lesson for somebody or other.

I hate the cant of the writer who professes to write only for the uplifting of the race; who prepares moral nastiness that the vague "they" shall be benefited, and I disassociate myself from the suggestion that this is a book with an object—yet, as I say, there will be a lesson in this, as in every other autobiography. It would be a colorless life, indeed, which did not contain this lesson.

Here, then, is the life of Evelyn Thaw—a life without an apology; without even vain regret.

EVELYN NESBIT THAW.

Copyright by Campbell Art Company.

The Famous Studio Photograph of Evelyn Nesbit Thaw Resting on the Bear's Head Which Was Posed by Stanford White.

Chapter I.--My Early Poverty; as Artist's Model; as Chorus Girl

Written by Evelyn Nesbit Thaw

Copyright by the Star Company.
Book Rights Reserved by Evelyn N. Thaw.

HOWEVER anxious one may be to record one's childhood, that period of life is the most elusive.

I lived at Tarentum, on the Allegheny River, just outside Pittsburg. My father was a lawyer. "Wit" Nesbit was respected from one end of the country to the other, and had a reputation which extended beyond the line of local celebrity. A charming, genial man, I have only the most tender memories of him, for he died when I was 10, and that is an age when a child begins to form the most roseate impressions of those she has marked down for hero worship.

My childhood was the happiest time of my life. That is the impression I have now. I know that I was a tomboy, very keen on prize fights (of all things in the world), and delighted in promoting combats in secluded spots between children who were very beautiful to me, but who, in the eyes of my outraged parents, were the most impossible playmates.

My mother is one of the sweetest women I have ever met. Artistic to her finger tips, her home has ever been a harmonious and beautiful thing.

I have said she was a beautiful character. She was one of those women who had her home ordered artistically and charmingly. Whether she understood me or my nature I do not know. I doubt very much whether any mother is ever entirely in sympathy with her daughter's aspirations. It has been my experience that the son has invariably been the mother's first care, just as the daughter is invariably the father's.

My Tribute to My Mother, the Best of Women.

I have a brother with whose characteristics I do not doubt my mother is much better acquainted than with mine. I do not suggest for one moment that there was any violent lack of sympathy between her and myself, nor do I say that [illegible] understood me bet-

ter my life would have run on different lines. And, if I express the opinion that my brother was the first consideration, I do not do so in an irritated or an aggrieved frame of mind. I believe that is how nature orders things, and I am quite content to accept such order without complaint, realizing that, had my father lived, my brother would probably have enjoyed the same experience in relation to myself.

I have the fullest admiration for my mother's character. She is altogether a wonderful woman. She is one of those sweet characters who could not plant a dry stick in the earth but it would blossom; who can make the prettiest things; is eminently efficient in all her household duties; the most perfect and dainty of housewives; the most trusting and believing of creatures.

But she did not understand me. To-day I am probably the greatest enigma that the world offers her. I am outside and beyond the range of her understanding. She is one of those women who are always willing to believe the best, and quite ready to fear the worst.

I can not take a convenient and lazy course and put all the blame of the friction, which at various periods undoubtedly existed, upon my ancestry. My mother and I were temperamentally different. I made matters more impossible because I was young, headstrong and willful; filled with the sublime assurance of youth, and opposed by one whose nature was so sweet and so simple that I could without any effort circumvent her most convincing argument.

I was, as I have said, born in Tarentum, in Pennsylvania, on the Allegheny River. There is a Tarento in Italy, a corruption of the ancient Tarentum, but the town namers of the United States were ever purists. When I was eight years old we moved across the river to Allegheny, and we were there two years.

The Poverty That Followed Fast Upon Father's Death.

It was while we were there that my father died. I have only the dimmest recollection of the period that followed. I realized then, with a vague sense of childish discomfort, that it was a period of trouble for my mother.

I do not know exactly in what position my father left her, but my recollection is that my mother had to pay frequent visits to court on account of my father's affairs.

At first, as far as I remember, we seemed to be in some prosperity, but afterward there was a great deal of worry. Whatever money my mother had was gone, and it was necessary for us to rent a few rooms in the house to outsiders.

That seemed a fairly easy method of keeping the wolf from the door, but, somehow, it never worked smoothly. Mother was always worried about the rent she had to pay, and still more worried about the rent she did not always get. And there were times when we felt the pinch very acutely; moments, indeed, when we did not get enough to eat.

The next move, I remember, was to my grandmother's. We went and lived with her. I think at that time we had no money whatever, and my earliest recollections of Pittsburg are almost as painful as my later recollections.

Poverty is very impatient and fretful. People who are poor find their salvation in action, and, since the woman's sphere is a limited one, and scope for initiative necessarily small, mother again rented a house, at No. 5 South Highland avenue, Pittsburg, and let out most of the rooms to other people.

I remember that my mother, my little brother and myself had to sleep in one room. There was no place for any of us elsewhere. Yet, despite all these discomforts, and all the sacrifices we made, the new house and the new arrangement did not pay any better than had our house in Allegheny.

In theory it showed excellent profits, but in practice there was the difficulty of collecting the rents, and I just remember that after a little while we had more trouble, and that the end of it was the furniture had to be sold.

It was then that a very good friend of mother's came to our rescue, and paid the man to whom we owed rent. Mother had made up her mind that she would leave Pittsburg and go to Philadelphia. She was very artistic, and she hoped to get a position as a designer. We were sent to an aunt, and afterward to a family which my mother had known in Pittsburg.

It is curious what shape memory takes of events which are of such paramount importance, and which are destined to play so great a part in one's career.

I remember that rail journey, which my brother and I took alone. How we were put in charge of the conductor, and the trouble we had with the family cat, which I insisted upon taking with me to our new home. Every conductor that came aboard wanted to put poor pussy off. It was a weepy journey for me. Finally we got to Philadelphia, and mother and another lady met us at the depot.

I was between thirteen and fourteen at the time; just old enough to take an intelligent interest in my parent's affairs. I do not remember exactly what idea I had as to our future when I went to Philadelphia. It probably was that my mother had already secured an appointment, but I found that she was living in one room in a small boarding house, and that the position of designer, the securing of which was to retrieve the family fortune, had not yet materialized.

Clever as she was in the making and planning of clothes, the people who employed designers wanted one who had practical experience on the commercial side of the business. They wanted somebody who had been Paris, who had studied and had at their finger tips the latest mode, and poor mother, with all the best intentions in the world, could not lay claim to so large and varied an experience.

The Problem of the Girl Alone With an Artist.

What little money we had began to go again. My brother was sent back to a convenient

THE ORIGINAL "FLORADORA" SEXTET REFERRED TO BY EVELYN THAW.
"I used to envy the sextet of beautiful girls, and wondered how they could wear such beautiful gowns off the stage."

Copyright by Marceau.

Y LIFE--By Evelyn Nesbit Thaw

COPYRIGHT PHOTO BY INTERNATIONAL NEWS SERVICE

A recent photograph of Evyn Nesbit Thaw, showing at she still retains her love posing with animals.

Evelyn Nesbit Thaw as an art student. The love of art which she cultivated through her friendship with Stanford White remains a part of her many-sided character.

Evelyn Nesbit Thaw, as she appeared on Broadway after her return from England, where she made her debut as a vaudeville star.

Evelyn Nesbit, as She Appeared When Stanford White First Met Her.

t living outside Pittsburg and we moved to a se in Arch street.

a sense, this was the most momentous of our es, from my point of view. The boarding house Arch street marked the beginning of my indedent career. Until now I had been a follower—ing whose life was directed by the whim or the umstances of another.

itherto I and the rest of the world had revolved ut my mother. She was in my eyes the central action around which animated creation gyrated. h street represented the period of transition; the ding which the center of attraction slowly surely shifted.

was there I met a Mrs. Darach, who was an st. She was attracted by my face, and asked if I would sit as a model for her. The idea attracted me. It seemed to me at that time to be a wonderful thing that anybody would want to paint a picture of me. It was really a wonderful joke and I was as proud as though I myself combined all the genius of Michael Angelo and Rosa Bonheur.

I learned in that time the supreme value of patience. Enthusiasm for being painted died with an aching neck, with the yearning desires to get right away from the position in which the artist put me, to move my head exactly in the direction she did not wish me to look, and to fidget at moments when it was essential that I should keep quite still.

Here, then, began the great education, an education the fruit of which was to serve me in such good stead in later years. Other artists would drop into the studio on Chestnut street, and one woman who came was very anxious that I should sit for her. Mrs. Darach, however, pointed out that I was not a professional model, but the other lady artist was very insistent.

"Why," she said, "I know lots of girls who are earning quite good money by posing for illustrators of magazines."

I had never thought of the possibility of making an income in this way. It seemed to absurd that people should take money for g painted. I spoke to mother about it, but e did not offer any objection, and thus it me about from Mrs. Darach I went to other tists, and slowly but surely began to form quite a connection among the artists who were in the building.

I Take Up Posing To Fill Our Purse.

I posed mostly for heads, particularly for children's heads, and at first for the lady artists. There were four in that building who used me as a model for the pictures with which they illustrated stories in the best-known magazines.

I grew in patience and the work came easy. Beyond the fact that most of the people who drew me were, as I say, women, there were one or two men artists whose names I do not remember.

When I was in full swing we decided to move to New York, and my artist friends gave me letters of introduction, one of which was to Mr. Carroll Beckwith. Mother went to New York, sending me back to Pittsburg. Even then our circumstances were so strained that it was necessary for her to get me a pass from a friend of my father. I had to go back to get Howard, my little brother. I was there for a few weeks, and we went on, by way of Allegheny, to New York.

My mother would never cease in her efforts to secure a position as designer, but in New York she had no greater success than she had in Philadelphia. The main objections which barred her in the smaller city were against her in New York.

We had secured a room on Twenty-second street—a little back room on the second floor. Here we lived and again felt the pinch of poverty. There were days when my sole meal consisted of a biscuit and a cup of coffee.

Try as she would, my mother did not succeed in securing even a minor position with a firm of dress designers. Everywhere the same answer was returned, the same questions asked: "Had she been to Paris recently? Had she similar experience with other stores?"

It was in desperation that mother remembered the letter of introduction to Mr. Carroll Beckwith. In Philadelphia my artist friends had sent me to a photographer's to secure a number of studies of my head. Armed with one of these mother called upon Mr. Beckwith. This was in December, 1900. The artist was pleased with the picture. He told her that she could bring me up to the studio, because he felt pretty sure that he would be able to give me work. A personal inspection satisfied him, and he offered me posing for two mornings every week.

"You are not the sort of girl," he said kindly, "that should go knocking at studio doors. I will give you some letters of introduction to representative artists in New York.

This he did. I remember one was to Mr. F. S. Church, and Mr. Church gave me letters to Herbert Morgan and Mr. and Mrs. Hyneman and Carl Blenner. For all these artists I posed.

The work was fairly light. The poses were not particularly difficult. In the main they wanted me for my head. I never posed for the figure, in the sense that I posed for the nude. Sometimes I would be painted as a little Eastern girl in a costume of a Turkish woman, all vivid coloring, with ropes and bangles of jade about my neck and arms.

And here I would like to say something about the artists' model, because there is so much in this conception.

The question of the artists' model, the "eternal feminine," of course, like that of the stage, is a question in which many people seem to take considerable and, indeed, at times uncalled for interest.

In the case of the artists' model, it is perhaps not to be wondered at that when a girl as a model must so completely ignore all the safeguards with which society and convention have fenced in womanhood, the world should speculate as to what manner of person she is, or will presently become, nor can it altogether be considered guilty of rash judgment if it is inclined to reckon such girls as more or less outside the pale.

Now let us look at the girl alone with the artist. The law can not help her, society, convention, custom are shut outside the walls of this great room, powerless to aid or shield from the elemental passions of two human hearts. Judged by the ordinary standards and conducts of life, the thing is cataclysmal. Yet she looks and talks as lightly and unconcernedly as she takes off her hat and goes to the glass to arrange her hair, as if they were about to engage in a game of tennis. She then retires behind a screen, or into another room, to emerge presently appareled only in her youth and beauty. I am speaking, of course, of the artists' model who poses for the figure.

This picture doubtless will appeal to different people in a very different manner. Not a few will regard it as "horrible," "disgraceful," "outrageous," "the law should prevent her," and so on.

Of course, it is a big risk for any woman thus to challenge the conventions and even the instincts of her sex; and yet to do so with impunity has been found quite possible by the majority of those who have risked it. A girl with a character can keep the narrow road with much less difficulty than besets her sister in other branches of life.

It stands to reason that such exacting work as drawing and painting the figure can not be combined with philandering to any great extent, and the artist, even though flesh and blood, and he can not be much of an artist unless he is very much so, quickly gets shy of models whose idea of earning their dollar a day consists in the arduous task of sitting on his knee partaking of chocolates or smoking cigarettes.

For the girl of parts, indeed, there are few means of livelihood which offer fairer possibilities than this career of posing. It requires neither money nor influence. Like Shakespeare, she may know small Latin and less Greek. The only capital necessary is that with which Nature has financed her—a pretty face, a shapely form and a plastic, sympathetic temperament.

It is not couleur de rose all the time, of course, for, of the rank and file, but few fail to have some good times. But even for the luckiest there is the inevitable pay, pay pay—the quid pro quo.

Belying its name, sitting very often involves great muscular effort, and fainting is a common incident, especially in the long sittings required in schools and classes, and the work is at all times a great strain on the nerves.

A girl taking up sitting professionally and seriously must be prepared to make pleasure, amusement and other interests subordinate to her work.

In a sense it was my work as an artists' model that first brought me into the public eye. I do not know that to be brought into the public eye is the happiest of experiences. Wilde has said that a woman, like a country, is happiest when she has no history; for my part, I am free to confess that while the reminiscences of the past may be painful, there is a peculiar fascination and happiness in framing up the experiences.

I Marvel at the Mysteries of the Stage.

I remember in New York a reporter came down to the house to see me. It was a novel experience in those days, and one which considerably flustered me. It was the first of I do not know how many interviews which were to be my lot. Mother showed him a photograph which had been taken in Philadelphia. (It is a curious fact that I have not a single one of these pictures left, though it is not such a long time ago since they were taken.) A photograph of a pose I had made was printed in an evening paper in New York, with a complimentary caption underneath, and thence onward I saw many reporters, all of whom were anxious to get a photograph for their papers.

The Sunday American published several of them, two big pages, and it was only natural that this should be followed by a succession of offers to go on the stage.

I suppose such an experience, falling to a young girl, unused to publicity and with little knowledge of the world, would be sufficient to turn her head. But I was immensely sane in those days. I attribute this to the fact that I had read more than most girls of my age. My father had an excellent library, and I had been a most omnivorous reader. I laugh to myself when I think of the literary puzzles I tackled. I am more than astounded to realize that I not only read, but enjoyed many books which a child might reasonably be supposed to think more than a little difficult. But the efforts I made in those early days to master such classics as came my way had been a sort of mental gymnastics which enabled me to secure a sense of proportion, the one sense which spells salvation to a girl upon whom is lavished the subtle flattery of publicity. This, and my own taste for a healthy open-air life, enabled me to take a normal view of things. I have always loved the fields and the woods and every beast that walks or creeps or crawls. There are no phenomena of nature which are not beautiful to me.

So when I am asked in what spirit I approached the stage and the career it offered me, I say I approached the stage as I would a virgin forest, with a bubbling sense of happiness in the revelations which it would open to me. I was not stage-struck in the accepted sense. I never thought of the audiences and what charm I might exert over them. I did not anticipate huge triumphs in floral tributes handed across the footlights, nor did I dream dreams of laudatory newspaper notices. I was supremely indifferent as to the position I might occupy in the profession; it was enough to me that I should be one with the people of the new world, privy to their lives, their habits of thought and speech. I should be "in it."

There came offers to me from all manner of people, promising me this and that success; dazzling prospects of distant fame were held before my eyes. With the advertisement given me by newspapers I should command high salaries, I should star, I should be the most-talked-of woman in America—all these promises, light-heartedly given, came to me, and I remember that I was not impressed. I was only interested in the actual "getting there." One letter from a manager asking for my services at $20 a week would have eclipsed all other communications. I was sane enough to realize that a freakish notoriety was not desirable from any point of view.

The greatest advancement, apart from an inborn desire for enlargement of life, lay in the very material fact that the stage life would enable me to make a double income. I could pose by day and appear on the stage by night. The dollars counted horribly, for I had tasted privation and was anxious to put myself as far distant from a repetition as I could.

I do not think that my mother was overanxious for me to adopt the stage as my profession, but fate was moving me inexorably in the direction I was to take.

Every day the new life became a more tangible possibility, and when at length I entered the unpromising stage door it seemed less of a new experience than an introduction to a life with which I was already familiar.

I had a letter from Mr. Marks, who was a theatrical manager. He was very anxious that I should go on the stage and promised me that he would do all he could to make me famous. These letters used to come addressed to us, but we paid little attention to them, but afterward he wrote saying that he could get me a position in "Floradora," and some time later, through a girl I knew, I met him and secured a letter of introduction to John C. Fishell, who was at that time the manager of the "Floradora" company. From thence onward the stage became a practical issue. I overruled mother's objections, and went with her one day to Mr. Fishell's office. He had a long look at me. He was a pleasant, genial man, blessed with a sense of humor, and he burst into a fit of laughter.

"So you want to be an actress?" he said, with mock solemnity. "I am running a theater, not a baby farm. "Why," he went on, "if I took you in 'Floradora' I should have the Gerry Society on my back. No, my child, I can not rob the cradle.

When I got back to the office Mr. Fishell asked me if I could dance. I said, "Yes," a little fearfully. I had learned dancing at a school in Pittsburg. He sent for a woman who came to the piano and played.

The stage manager was keen on my coming into the theater, but Mr. Fishell was not so enthusiastic and said he would let me know.

"The fact is," he said frankly, 'the only chance of your coming on the stage is for you to be a little reticent as to what your age is. If you like to do this I am willing to give you a trial; you can come to-morrow and rehearse."

They Left Me Still My Veil of Innocence.

I went home in the seventh heaven of delight.

And here let me deal with an aspect of stage life which forever excites the moralist. Has it a corrupting influence on the young? I speak of myself when I say it did not corrupt me. If being brought into contact with people who are loose of speech, or who have exaggerated views on the flexibility of morals, is corruption, then the streets of New York, Paris, London, of any great city, are unfit for the young girl.

There is a camaraderie on the stage which entails a certain freedom of speech and a certain frankness in dealing with the relationships which exist between people, but there is also the protection which comes from the destruction of illusion.

And there is, too, a very keen appreciation of duty toward the innocent. There is a code which protects the child and stands between her and knowledge of evil, and in no other branch of life have I seen such anxiety displayed to hide ugly truths from the novitiate.

Here is an example of how a girl can live in the very midst of things without fully understanding their significance.

I remember that in those early days I used to envy a sextet of beautiful girls who had a chorus number of their own. I used to stand in the wings and watch them dancing gracefully the slow movements of the number, and wonder a little ruefully whether I should ever be tall enough or skillful enough to do the work they were doing. For, in my innocence, I regarded them as the most wonderful part of the show and certainly the best paid. "for," I argued, "how could they wear such lovely clothes off the stage, and such beautiful pearls on, unless they received a salary in proportion to their charms?"

I must have mentioned my view to several people, but not one of them attempted to lift the veil which hid realities from my eyes. The stage was indeed a wonderful world, its people, a people apart. One looked at life from a new angle, and saw men and women from another plane. I was impressed by the frank egotism of the girls, a quality which is neither to be despised nor condemned, for they merely put into words all that their sisters of the other world think. They had gotten the trick of thinking aloud, and found speech an excellent and soothing substitute for thought, and one of the reasons why actresses are apparently so inconsistent is to be found in this practice.

I found it took years of study before I could disentangle the real intentions of a girl from her expressed and often vehemently expressed view. I have heard people, and men especially, who have complained bitterly of the inconsistency and deceptive powers of girls engaged on the stage.

Next Sunday Evelyn Thaw will give the history of her acquaintance with Stanford White.

It's the Game You Nearly Lose That Is Sweetest to Win

GEORGIAN SPORTS COVERED by EXPERTS

"AIN'T I RIGHT?"

By Tad

Copyright, 1913, International News Service.

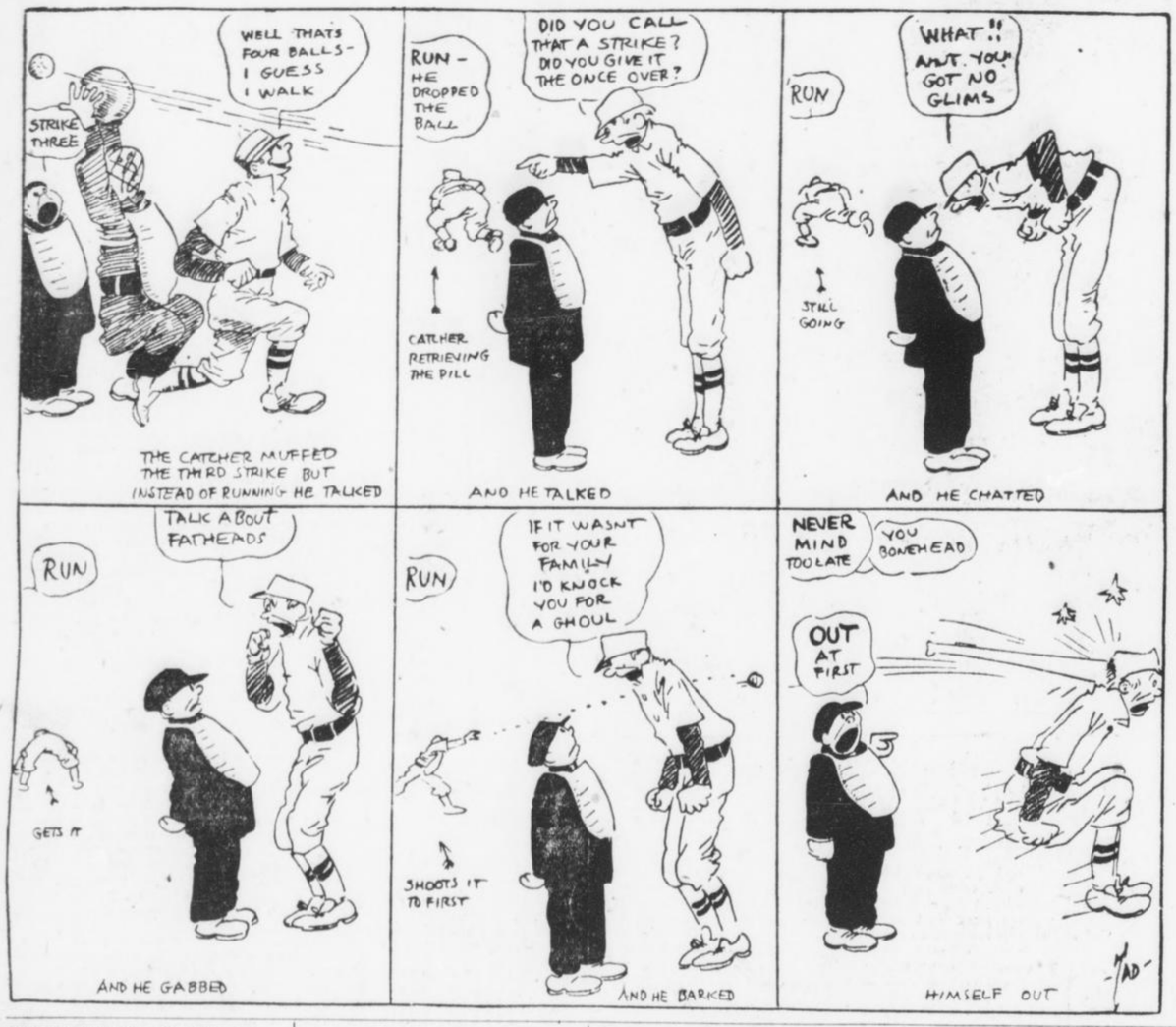

SILK HAT HARRY'S DIVORCE SUIT

BRITISH GOLF WRITER TO TRY CHICAGO LINKS

By "Chick" Evans.

CHICAGO, Sept. 27.—Bernard Darwin, the noted English golf writer, is now in this city. Mr. Darwin's reputation as a writer is world-wide, but it may not be so generally known in America that he is an extremely good golfer. Mr. Darwin expects to visit some of our biggest courses and we may expect some interesting and instructive articles from his pen as a result of his visit.

There was a little occurrence during the National Amateur Championship at Garden City that attracted a great deal of attention at the time and has resulted in frequent discussion and much misunderstanding since. As the various versions of the story that has been floating around do not agree with my information, I think it fair to both parties in the matter, who were entirely innocent of any thought of wrongdoing, to make public the explanation that was given to me at the time. To properly understand the circumstance it is necessary to know that the officials were visiting any infractions of rules with severe punishment.

• • •

DURING the qualifying round a young player teed his ball from the wrong position, entailing a penalty in medal play of one stroke. Not realizing this at the time, he put his score of three actual strokes for the hole upon his card, and the record was inadvertently transferred without correction to the bulletin board. Thereupon the player himself called official attention to the mistake he had made, and he and his partner were both disqualified. The decision rather emphasized the fact that a player not only had to avoid breaking rules himself, but that it was equally incumbent upon him to see that his partner was equally guiltless.

• • •

AT the ninth hole (the eighteenth of their match) in the eighteen-hole match play round between Paul Hunter and Mr. Ullmer the latter found a bunker off his second shot. The hole and therefore the matche was practically Paul's. Nothing short of a miracle could have given Ullmer the hole under the circumstances. His caddy entered the bunker, set down his bag and grounded a club. Paul, although the hole was his to all intents, labored under the impression that a suggestion was technically proper to avoid penalty. He had absolutely nothing to gain. Ullmer, a very honorable young player, when the suggestion of rule infringement was made, picked up his ball and shook hands, and the match was supposed to be over. When he reached the clubhouse and casually mentioned the circumstance, he was told that there was no rule against a caddy entering a bunker and grounding a club. The matter was then laid before the officials, who agreed to call it a tie, and the play-off next morning resulted in a victory for Paul on the fifth extra hole.

BOXING

News of the Ring Game

Reports from Milwaukee state that Willie Ritchie is expected in the Brewer City any day now. Promoters there are anxiously awaiting the coming of the champion as they are planning to put Willie on with either Charley White or Packey McFarland some time next month.

• • •

Knockout Brown meets Frankie Russell on October 14 at New Orleans. Brown has been guaranteed $1,250.

• • •

Joe Azevedo, the Cuban lightweight who gave Ad Wolgast a beating in a ten-round go at Oakland, Cal., on Labor Day afternoon, will most likely be matched to box Tommy Murphy in a twenty-round contest at Jim Coffroth's open-air arena at San Francisco on Thanksgiving Day afternoon.

• • •

Wolgast has set October 13 as the date for his scrap with Battling Nelson at Milwaukee. The ex-champions will surely draw a banner house when they clash.

• • •

Sailor Petroskey has signed to fight Jimmy Clabby at San Francisco on October 3. They are scheduled to go Jim Griffin, the coast referee, is in over the twenty-round route.

• • •

New York. He expects to stay there until Willie Ritchie arrives in the Eastern city.

• • •

Frank Gavin, who took Charley Ledoux, the French champion to Los Angeles, where he had the misfortune to get defeated by Eddie Campi and Kid Williams, has taken Tommy Houck under his management. Gavin expects to take Houck to Los Angeles this winter for bouts.

• • •

Kid Young and Charlie Lee will probably meet in the padded ring again. A local theater is planning to put the boys on in a four-round bout.

• • •

Carl Morris, the Oklahoma heavyweight, may be matched to meet Gunboat Smith, the "white hope destroyer," in a ten-round battle at Madison Square Garden on October 10. Matchmaker Billy Gibson has already secured Morris' consent to the match. He is now after Smith.

• • •

Tom McCarey has called off the bout at Vernon, Cal., on October 14 between Leach Cross and Joe Rivers. He has also barred the Mexican from boxing at his club again. Rivers, who had a suspended sentence of 30 days hanging over his head for automobile speeding, was arrested again in Los Angeles for the same offense. McCarey has become disgusted with Rivers' action.

• • •

Because Sam Wallace, manager of Leach Cross, demanded better terms than a guarantee of $3,500, with a privilege of 20 per cent of the gross receipts for Leach to box Ritchie at the Garden A. C., Billy Gibson, manager of the club, wired Ritchie an offer of $10,000 to meet Johnny Dundee. The champion will probably accept the offer.

• • •

James White, the sporting man of London who once offered a purse of $40,000 for a Johnson-Wells fight, now comes forward with an offer of $17,000 for a twenty-round engagement between Wells and Carpentier. The latter stopped Wells at the Olympia, London, on December 6.

START ROWING AT HARVARD.

CAMBRIDGE, MASS., Sept. 27.—Coach James S. Wray issued a call for candidates for the varsity crew today. The men will report on Monday to Captain Quentin Reynolds and will work on the river until the last week in October.

BRAVES GET $57 FOR GAME.

ST. LOUIS, Sept. 27.—The Boston Braves got $57 as their share of the gate receipts in last Monday's game here. This establishes a new low attendance record, due to the cold weather.

OH, MR. MACK! A. SHAFER SURE CAN HIT HOMERS

BASEBALL is full of curiosities, one of the oddities of the 1913 campaign being that on the Polo Grounds this year the opponents of the Giants have made more home runs than were manufactured by the McGrawites. The players that invaded Gotham rid their systems of 22 loop-the-loop smashes, while the Manhattan representatives punched out 19 round-trip clouts.

It would be well for the Athletic pitchers, during the coming world's series, to keep a watchful eye on Arthur Shafer, as the Californian, a player Mack was after before he was gathered into the McGraw fold, has been the Giants' most active manufacturer of home runs on their home lot this season. Shafer secured five homers, all off right-handers. Larry Doyle, who won the Chalmers car offered to the National League's most valuable player last season, has made three homers at the Polo Grounds this season, one of these, procured off Otto Hess of the Braves, coming with the bases full.

The list of the homers made at the Polo Grounds by National League players this season follows:

Giants—19.

Shafer—Off Rudolph, Boston; Moore, Philadelphia; Adams, Pittsburg; Camnitz, Pittsburg; Perritt, St. Louis. Total, 5.

Doyle—Off Hess, Boston; Griner, St. Louis; Ragan, Brooklyn. Total, 3.

Meyers—Off Hess, Boston; Perritt, St. Louis; Alexander, Philadelphia. Total, 3.

Herzog—Off Fromme, Cincinnati; Geyer, St. Louis; Richie, Chicago. Total, 3.

Snodgrass—Off Brown, Cincinnati; Perritt, St. Louis. Total, 2.

Merkle—Off Chalmers, Philadelphia. Total, 1.

Fletcher—Off Ragan, Brooklyn. Total, 1.

Burns—Off Adams, Pittsburg. Total, 1.

Boston—4.

Rariden—Off Tesreau and Marquard. Total, 2.

Brown—Off Marquard. Total, 1.

Lord—Off Marquard. Total, 1.

Brooklyn—3.

Smith—Off Tesreau, 2. Total 2.

Wheat—Off Crandall. Total, 1.

Chicago—2.

Leach—Off Marquard. Total, 1.

Evers—Off Mathewson. Total, 1.

Cincinnati—2.

Tinker—Off Fromme. Total, 1.

Devore—Off Mathewson. Total, 1.

Philadelphia—2.

Luderus—Off Tesreau. Total, 1.

Cravath—Off Fromme. Total, 1.

Pittsburg—6.

Wagner—Off Mathewson and Wiltse. Total, 2.

Carey—Off Fromme, 2 (both in same game). Total, 2.

Mitchell—Off Demaree. Total, 1.

Hyatt—Off Mathewson. Total, 1.

St. Louis—3.

Konetchy—Off Marquard and Tesreau. Total, 2.

Wingo—Off Fromme. Total, 1.

Murphy May Not Get Ritchie Go

Tommy Deserves Chance at Title

By W. W. Naughton

SAN FRANCISCO, Sept. 27.—Some people of an optimistic turn appear to think that a November championship match between Ritchie and Tommy Murphy is as good as arranged. There is still some fogginess in regard to the date, it being said that Ritchie will not be in a position to tell when he will meet Murphy until he has reached New York and learned just what his Eastern and Middle Western bookings are.

This means that the affair with Murphy, which will be as near to a legitimate world's championship as anything that could be arranged in these recent days, will have to take a back seat until Ritchie has appeared in a few pot-boilers in New York, Milwaukee and elsewhere, and at that there is uncertainty as to whether Murphy will get the chance he is entitled to after all.

However, when Ritchie reaches New York it will be up to Manager Jim Buckley to attend to Murphy's interests. Buckley has been fuming for quite a while over the way his sterling little fighter has been sidetracked by Tom, Dick and Harry, and he will have a few pertinent things to say to Ritchie.

• • •

JIMMY CLABBY and Sailor Petroskey are in the full swing of training for their contest at Coffroth's Eighth stret arena on the night of October 3. Clabby, who is located at Milletts, is an object of interest to local pugilistic fans, as this will be his initial appearance in a San Francisco ring.

In Australia Clabby was pronounced the neatest and most effective American boxer that ever visited that district.

From all accounts he mingles good punching force with his different styles of glovemanship, so Sailor Petroskey is apt to receive rougher treatment from the clever Indianan than he did from Bob McAllister.

The Clabby-Petroskey match will be followed by other middleweight bouts, and it is more than likely that Frank Klaus and Eddie McGoorty will be inmates of local training camps before many weeks. It is Jim Coffroth's plan to pair off the middleweights until a world's champion stands forth.

• • •

A NEWS dispatch says that Jim Griffin will be honored to the extent of being permitted to referee a preliminary event in New York. This is an intimation that a preliminary in New York is equivalent to a championship bout in San Francisco. If Jim accepts that invitation he will lose friends at this end.

• • •

ANOTHER dispatch telling of Freddie Welsh's journey East says Freddie has announced that he will have "a few small battles on the way." Some of the sports here who know Freddie and Harry Pollok are wondering whether the wire should have read "A few small bottles."

Tinker After Sallee And 'Koney' for 1914

CINCINNATI, OHIO, Sept. 27.—Joe Tinker, in an interview to-day, stated that he is after Konetchy, the big Cardinal first-sacker, and "Slim" Sallee, the star southpaw of the St. Louis Nationals for his 1914 team.

Tinker declared that he has the highest personal regard for Hoblitzel, but he does not adapt himself to the first base play he advocates and which he wants, and he believes it will be best for Hoblitzel to go to St. Louis and Konetchy to come here. He declared he has as trading material Pitchers Suggs and Benton and Infielder Egan, and possibly Outfielder Bates, besides some youngsters.

RAN ON ACID GOLF BALL.

CHICAGO, Sept. 27.—Sale of explosive golf balls containing acid will be prohibited here, according to an ordinance prepared by Alderman Nance, chairman of the Health Committee. Several recent victims of their curiosity who have lost one or both eyes by spurts of acid after cutting into the dangerous balls, aroused the Alderman to action.

MAY CINCH FLAG TO-DAY.

NEW YORK, Sept. 27.—The National League pennant race may end to-day. New York plays Brooklyn to-day and Boston is at Philadelphia. If McGraw's men win and the Phillies lose the race will be at an end.

MORPHINE
Opium, Whiskey and Drug Habits treated at Home or at Sanitarium. Book on subject Free. DR. J. E. M. WOOLLEY, M.-N. Piano Sanitarium, Atlanta, Georgia.

Doyle Injured; May Be Out of Big Series

BROOKLYN, Sept. 27.—The supporters of the New York Giants in the world's series got a double shock here to-day when they learned that Captain Larry Doyle has been injured in an automobile accident and Outfielder Fred Snodgrass had sprung a "charley horse." Doyle may not compete in the world's championship.

Doyle received his injury as he was driving home in his automobile. Pitcher Fromme, of the Giants, was a passenger. Doyle became bewildered by the fog and steered the machine into a tree. He was thrown out on his right shoulder. Fromme escaped with only a slight shake-up.

Doyle did not realize until this morning that his fall had possibly injured him seriously. A physician said the right arm was dislocated or the shoulder-bone possibly broken.

BRAVES SELL TITUS.

KANSAS CITY, Sept. 27.—John Titus, an outfielder for the Boston National League club, has been purchased by the local American Association team, according to announcement by President Tebeau, owner of the club, to-day.

IMPORTANT NOTICE.
The Atlanta and Lake Toxaway Pullman sleeping car operated by the Southern Railway will be DISCONTINUED with last car leaving Atlanta 8:45 p. m. Saturday, September 27, and last car leaving Lake Toxaway 7:20 p. m. Sunday, September 28, 1913.
J. L. MEEK,
Asst. Gen. Pass. Agent.
(adv.)

STAR COACHES TRAIN CITADEL FOR TECH GAME

CHARLESTON, S. C., Sept. 27.—The Citadel eleven, which plays Tech at Grant Field next Saturday, will make up in coaching whatever is lacked in the way of heady material. The head coach is George C. Rogers, '08, who played on the famous Citadel team of '09, which tied University of Georgia. In looking after the backfield Coach Rogers is assisted by "Billy" Cogswell, Auburn quarterback of '11. In the line: James Stoney, crack Sewanee guard, an all-Southern forward, will take the work. Fortified with three good instructors the Blue and White is hopeful of making a good stand against the rushes of the Yellow Jackets next week.

Of the team that held Tech to a 20-6 score at Hampton Park last year, but six will appear on Grant Field this season. Returning are Wallace, end; Alexander and Bruner, tackles; Woods, center; Folger, halfback; and Scaffe, guard. While the line is in fair condition, there being only an end and a guard to be located, the backfield has been shot to flinders. Martin, the forward-pass artist, who was rated the leading hurler in Dixie last year, has gone to University of Pennsylvania; Gibson, halfback, and McFadden, fullback, have also been lost to the team, so that the great problem facing the coaches is how to get out a backfield fit to cope with the heavy line that the Jackets will put out this season.

In Folger, the Citadel has a halfback of more than average ability, and it is probable that the coaches will build the offense around him. The squad has been practicing for some time, the opening of college has brought out a squad of about 35 or 40 men; and the weeding out process is going on daily.

It is probable that the line will put up a good game, having played through a season last year against such teams as Georgia, Clemson, Tech, Carolina, etc. The backfield, however, should be green, though fast, as it will be a hard task to fill "Robbie" Martin's shoes, half of the Citadel's touchdowns last year having been scored on his accurate shooting of the forward pass.

TOBACCO HABIT You can conquer it easily in 3 days, improve your health, prolong your life. No more stomach trouble, no foul breath, no heart weakness. Regain manly vigor, calm nerves, clear eyes and superior mental strength. Whether you chew, or smoke pipe, cigarettes, cigars, get my interesting Tobacco Book. Worth its weight in gold. Mailed free. E. J. WOODS, 534 Sixth Ave., 748 M., New York, N. Y.

Elliott Dent Plans 'Unique Feature' on World's Series Days

Elliott Dent, Cracker pitcher, has completed arrangements for his world's series detail report in the convention hall at the Kimball Hotel starting October 7, and continuing until the last game of the big series has been played.

Dent plans to run a unique feature on each day of the world's series. The first day of the series will be known as "Crackers' Day," all the old-time Atlanta players being admitted free. Seats will be reserved for the players. Dent will personally talk on the most important plays as they are received over the wire.

The directors of the Atlanta ball club will also have a day set aside for them. Dent also plans to stage a "Red Headed Day," the first ten sorrel tops getting to the convention hall first being admitted without charge.

Pirates and Naps to Starts Series on Oct. 8

CLEVELAND, Sept. 27.—President C. W. Somers, of the Cleveland American League club, announced to-day that he Barney Dreyfuss, of the Pittsburg National League club, of his challenge for a post-season series. The clubs will play the opening game on October 8.

MILLERS REDUCE LEAD.

MILWAUKEE, Sept. 27.—Milwaukee lost yesterday and Minneapolis won, reducing Milwaukee's lead for the Association title materially. This leaves Milwaukee two and one-half games ahead of Minneapolis with five games to be played. Milwaukee can, however, only lose the pennant by losing two games, while Minneapolis wins all its remaining five.

$5.50
Atlanta to Montgomery
and Return
Account
Alabama State Exposition
September 29-October 4
—Via—
THE WEST POINT ROUTE
TICKETS ON SALE September 27 to October 4, inclusive.
RETURN LIMIT: Tickets good to return any time up to midnight October 7, 1913.
TICKET OFFICES: Fourth National Bank Building, Atlanta Terminal Station.

MOTOR DEMONS WILL RIDE HERE TUESDAY NIGHT

JACK PRINCE announces that motocycle racing will "come back" at the local saucer next Tuesday night with the finest card of events ever staged here. The riders have been showing their wares in Chattanooga for the past two weeks.

There will be a number of new faces at the meet Tuesday night. A dare-devil named Flickenstein, who hails from Denver, will compete. He was the hero of the last meet held in Lookout City, giving the speedy Tex Richards the time of his career.

Prince is also after Arthur Chappelle, the world's champion. Chappelle is a big card in Atlanta and he will try to get here in time to race Tuesday. If he doesn't he will surely compete in the next set of races which will probably be a week from Tuesday.

Figures Are Truthful

Don't wait until you feel the chill blasts of winter, but buy your coal now. Save money. Delays mean additions in price.

Prices—right.

Delivery—prompt.

Randall Bros.

MAIN OFFICE: PETERS BLDG.

YARDS:

Marietta street and North avenue, both phones 376; South Boulevard and Georgia Railroad, Bell phone 538, Atlanta 303; McDaniel street and Southern Railroad, Bell Main 354, Atlanta 321; 64 Krogg street, Bell Ivy 4165, Atlanta 706; 152 South Pryor street, both phones 936.

DINING CARS
WITH A'LA CARTE SERVICE
TO CINCINNATI & LOUISVILLE
L&N

The "Wise" Chap Has His Place; It's a Laugh for You When He's Wrong

GEORGIAN SPORTS COVERED by EXPERTS

DEMAREE TO BE PITCHING HERO OF 1913 CLASH

Giant Youngster or Shawkey, of Athletics, Likely to Shine in World's Series.

THE absorbing topic of baseball discussion, now that the major league pennant races are virtually over, is: Who will be the pitching hero of the 1913 world's championship series between the Giants and Athletics?

By one of the singular quirks of fate, the fans of New York and Philadelphia are firm in the belief that the youngest pitcher on the respective teams will be the hero of the impending clash.

Al Demaree, serving his first year as a regular on the Giants' pitching corps, bids fair to lead the National League hurlers in the winning percentages, and it is the fond hope of steadfast New York enthusiasts that "Steamer Al" will pitch wide circles around Chief Bender, Eddie Plank and a few of Mack's sensational young box performers.

Buttonhole any Philadelphia fan, and he will bet money, marbles or chalk that Bob Shawkey, the juvenile of the Mackian staff, will outpitch such established stars as Mathewson, Marquard and Tesreau in the big series.

Christy Mathewson, Bill Dineen, Ed Walsh, Mordecai Brown, "Babe" Adams, Jack Coombs and Joe Wood are generally considered the greatest world's championship pitchers of modern baseball history. Bill Dineen was the first to gain fame as a pitching hero in the inaugural world's series between American and National League teams in 1903, when the Boston Americans nosed out the Pirates in their memorable encounter of eight games. Dineen, now an American League umpire, was the greatest right-hander of his time.

Dineen Humbles Pirates.

Pittsburg had won three of the first four games, Dineen grabbing off a victory for the retreating Bostons in the second tilt. Dineen succumbed to Phillippe in the fourth clash. Old Cy Young saved the Americans by beating Kennedy in the fifth game.

Dineen thrashed Leever in the sixth, and Young performed the same operation on Phillippe in the seventh. In the eighth and deciding game, Dinen routed Phillippe and the Pirates and secured for Boston the world's championship. The score was 3 to 0. In this critical clash Dineen struck out Wagner with the bases congested.

Mathewson still holds the record of three straight shut-out triumphs over the Athletics in 1905. He beat Eddie Plank, 3 to 0, in the first game, and blanked Andy Coakley, 9 to 0, in the third game of the series; and shut out Redskin Bender, 2 to 0, in the fifth and deciding game.

Ed Walsh pitched Fielder Jones' Chicago White Sox to victory over the Cubs in 1906. Walsh won two games, including a 3 to 0 shut-out that took all the vim out of the Chancemen and made them easy picking in the final game.

"Babe" Adams, then practically an unknown, twirled three straight victories for Pittsburg over Detroit in 1909, winning the world's series for the Pirates. The youngster's performance was sensational in the extreme. He yielded only eighteen hits in the three conflicts, struck out eleven slugging Tigers, and walked only six batsmen.

Coombs Wins Three Straight.

Jack Coombs, of the Athletics, equaled Adams' record of winning three straight in the 1910 series, but he was lucky. Although he beat the Cubs every time he toiled against them, Chance's men slammed Coombs' offerings viciously. Nothing but superb support and the ability of the Mackmen to make plenty of runs enabled Coombs to survive three victories in succession.

That stoic redskin, Chief Bender, was the premier twirler of the 1911 series between the Giants and Athletics. He contributed two triumphs to the Athletic cause. He lost one game, though. He gave sixteen hits in the trio of encounters.

TESREAU WINS FOR GIANTS.

BROOKLYN, Sept. 27.—Big Jeff Tesreau helped the Giants put the National League championship in cold storage yesterday. McGraw's men defeated Brooklyn 4 to 2. Allen and Brown did the slab work for Brooklyn. Tesreau held the Dodgers to 4 hits.

MEN

Cured Forever

By a true specialist who possesses the experience of years. The right kind of experience—doing the same thing the right way hundreds and perhaps thousands of times, with unfailing, permanent results. Don't you think it's time to get the right treatment? I will cure you or make no charge, thus proving that my present-day, scientific methods are absolutely certain. I hold out no false hopes if I find your case is incurable. If you desire to consult a reliable, long-established specialist of vast experience, come to me and learn what can be accomplished with skillful, scientific treatment. I can cure Blood Poison, Varicose Veins, Ulcers, Kidney and Bladder diseases, Obstructions, Catarrhal Discharges, Piles and Rectal troubles and all nervous and Chronic Diseases of Men and Women.

Examination free and strictly confidential. Hours 9 a. m. to 1 p. m. Sundays, 9 to 1.

DR. HUGHES, SPECIALIST

Opposite Third Nat'l Bank. 16½ North Broad St., Atlanta, Ga.

STAGE REHEARSALS

Copyright, 1913, International News Service.

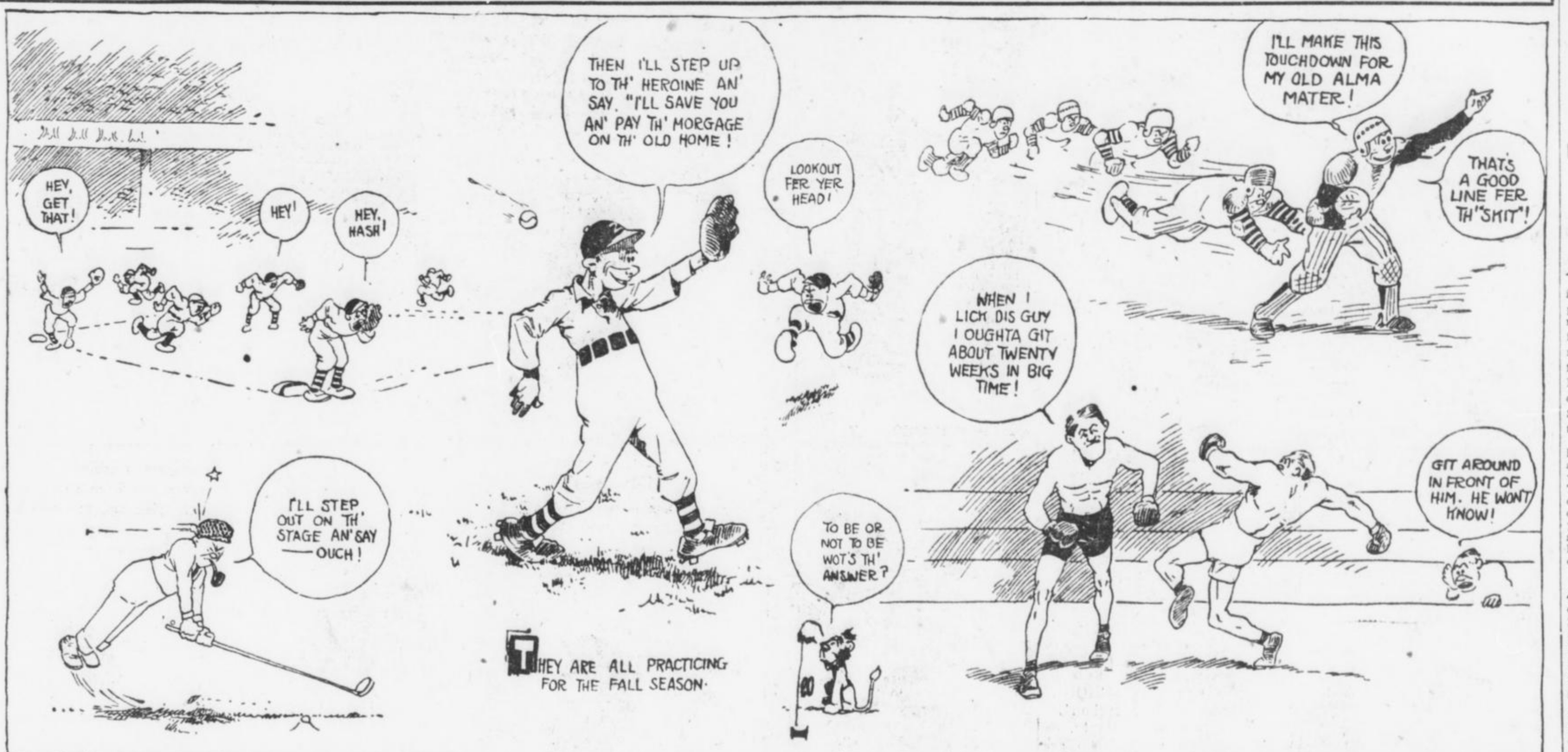

SUTTON PLANS TO CHALLENGE WILLE HOPPE

NEW YORK, Sept. 27.—In spite of a long string of defeats within the last few years, during which time he has striven manfully to gain his lost 18.1 and 18.2 balk line billiard titles, George Sutton, the Chicago veteran, soon will be ready for another assault on William Hoppe, of New York, holder of both world's championship emblems.

No challenge has officially been made to Hoppe by Sutton, and George may have to wait until the champion has crossed cues with Slosson, Morningstar, Demarest, Yamada or possibly one of the French masters before getting his chance, but he will be taken on by Hoppe in due time, and when the two clash, Sutton intends to be in prime condition for the engagement. That he will need be, none familiar with the wondrous skill of Hoppe will deny.

Sutton Was Ill.

Though it may not be generally known, the real reason for Sutton's indifferent showing in the last few years has been ill health. From a world's champion and holder of the 18.2 balk line average record of 100 flat, the big fellow fell suddenly to the ranks of the "ex," or "would-be champs," where he has steadfastly remained, though a persistent challenger for the title and the highest honors of the game.

Sutton proudly points to 1907, when, before his system broke down and he became afflicted with a malady akin to diabetes, he beat Slosson, Hoppe, Morningstar, the late Jacob Schaefer and Hoppe again, all in one year. A "50" average at 18.2 was nothing for George in those days, though he has been repeatedly beaten when seeking the 18.2 crown with "25" or thereabouts.

Sutton, however, is again a well man. For more than three years he has adhered to a strict diet, and this, together with the benefits derived from drinking mineral water on his farm in Michigan, has completely restored his health. His nerves are strong, and his eyes and complexion clear, while he has regained his lost weight entirely.

This summer, while not working in the fields or doing chores around the barnyard, Sutton has been practicing hard across the lake. Those who have seen him in action declare he is going great guns, and that he is reeling off big runs and averages, just like the Sutton of old.

But George has one fault, and it is a bad one, that may keep him from the championship many more moons if it is not corrected. He insists on practicing alone prior to a big match, and it is not in the records where billiardist, boxer, tennis player or any other particular experts ever won a championship by employing such a training method. Sutton must heed the advice of his friends in the future and choose a real opponent, one his equal, such as a Calvin Demarest or George Slosson, for a series of games before he can hope to defeat a general like Hoppe in match play.

Showed Some Fine Form.

Sutton was almost well last winter, and as a result showed some fine flashes of form. In fact, he came within a very few points of winning the 18.1 title, then held by Ora Morningstar, at Pittsburg and lost, with an average of better than "15," which was going some in match play at the open style of game.

But you have got to give it to George for trying, and who knows that his persistency may not be rewarded during the coming championship season?

Much Wood-Sawing But No Real Action Before Kavanaugh's December Meeting

SOUTHERN TREATS DIXIE LEAGUE WITH DIPLOMACY

By O. B. Keeler.

ONE thing about that new Dixie League and its parents—you gotta give 'em credit.

They're going right ahead, sawing wood, and saying a good deal about it, too.

Well, you remember when the American League started — no? Doesn't make any difference. It did start. And there was a lot of what-Sherman-said-war-was.

But it sticks in our craw that the American League is very much with us to-day.

Nevertheless and notwithstanding which, this is not by way of being a declaration of a Declaration of War by the said Dixie League progenitors. Not by a long slide.

* * *

THE Dixie League is sawing its wood in a commendably peaceful and peaceable manner. It is in correspondence with the president and directors of the Southern Association of Baseball Clubs, and it is not threatening to tear up the earth or otherwise gum the situation in Southern baseball.

* * *

THE GEORGIAN has been supplied, very courteously, with a full set of information concerning recent and pending correspondence and negotiations between the new league and the old.

Some of the information can not be made public just now, but it may be said that the officers of the Dixie League are pursuing the plan of effecting an agreement with the Southern League by which continuous baseball may be played in six Southern League ball towns, the Dixie League being the sole baseball occupant of two more towns, viz, Shreveport and Little Rock.

The Southern League cities in which the application of this plan is sought are Atlanta, Birmingham, New Orleans, Memphis, Chattanooga and Nashville.

* * *

THE agreement, submitted by the Dixie League for the consideration of President Kavanaugh and the Southern League directors provides, briefly, that the new league be maintained in Class A, under the terms of the national agreement, whic hwill require the consent and approval of the Southern League in order to gain that of the national commission.

In short, it is the ambition of the new league to present baseball of a quality comparable to that now played in the Southern, with the ultimate aim of improving both by proper competition, increasing the interest throughout the season, and winding up with a post-season series for the Southern championship, conducted in all respects similarly to the world's series between the National and American Leagues.

* * *

THE latest development in the progress of events was the publication in a number of newspapers of a theory that the placing of another club in six of the eight Southern League cities would reduce the classification of the Southern League to Class B, by reason of a suppositious division of the population, on which the league ratings are based.

The Dixie League, through W. J. Bacon, its president, and H. N. Pharr, the secretary, has just mailed to the officers of the Southern League a reply to these assertions. They maintain that the question is not one of population, but of attendance, and seek to show that the attendance would be increased by the introduction of a new league, continuous baseball in six of the cities, and the added spur to the fans' interest.

This, they assert, was the result in the cities of the major leagues which support two big league clubs.

* * *

AN imposing lay-out of statistics also is called to the attention of the Southern Leaguers, adduced to show the huge increase in the population of the Southern League cities since the Southern League was organized, with the patriotic statement that no other section of the country can boast such a percentage in growth in the same time.

* * *

AND now about the attitude of the Southern League, on which so much depends.

The attitude, after a close scrutiny of the files in the case, appears to be one of courteous diplomacy.

That is to say, President Kavanaugh, the Southern League directors, and the club magnates are giving a pleasing imitation of Messrs. Talleyrand, Richelieu, et al.

They are diplomating, as it were.

* * *

THE down-to-the-minute status of the case, so far as we can get it, seems to be voiced in a letter from President Callaway, of the Atlanta club, who, in reply to a bulletin sent all the league magnates, suggests that the invitation be extended the promoters of the Dixie League to appear before the board of directors of the Southern Association and present their argument in favor of the agreement.

Mr. Kavanaugh has selected Mr. Calloway's reply as a good sample of the opinion entertained by the other magnates, and has informed the new league's officers that the next meeting of the board of directors will be about December 15.

And there the affair stands.

* * *

AS to editorial comment, we have this to offer:

The situation doesn't appear ripe for editorial comment.

Vardon and Ray Will Play at Brookhaven As Well as East Lake

Since the announcement that Harry Vardon and Edward Ray, the famous British professional golfers, would play in Atlanta October 11, it has been arranged to keep the visitors here two days to give them the opportunity to play over the Brookhaven course of the Capital City Country Club.

The schedule now includes morning and afternoon rounds of 18 holes at the East Lake course of the Atlanta Athletic Club, the opponents of the British cracks being Stuart Maiden and Willie Mann, the club professionals. The following day morning and afternoon rounds are to be played at Brookhaven with the McKenzie brothers, professionals at that course.

The tour of the English players in this country is attracting much attention. At Buffalo, N. Y., yesterday they defeated John Harland and J. O. Wilson, local professionals, in two matches. The first game resulted: Vardon, 71; Ray, 72; Harland and Wilson, 77 each. The second match: Vardon and Ray, 71 each; Harland and Wilson, 76 each.

CARDS SECURE CATCHER.

ST. LOUIS, Sept. 27.—Manager Huggins, of the St. Louis Nationals, to-day announced that he had secured Catcher Pat O'Connor, of the Kansas City Association team. The St. Louis Americans had the first claim on O'Connor, but they waived in favor of the Philadelphia Americans.

ILLINI LOSES HARDINGER.

CHAMPAIGN, ILL., Sept. 27.—Illini to-day is mourning the loss of Paul Hardinger, huge guard on last year's freshman team. Hardinger was fully convinced he would battle with his old teammates, but he changed his mind after a talk with his father and now Paul is on his way to join the Maroons.

Cubs and Sox Join In War on Scalpers

CHICAGO, ILL., Sept. 27.—Ticket scalpers will have trouble obtaining reserved seat tickets for the city series baseball games if the efforts of President Murphy and President Comiskey are successful. President Murphy, of the National League club, at whose grounds the first game will be played, announced that he would use every means to prevent tickets falling into the hands of the scalpers, and said that President Comiskey, of the White Sox, would use the same system he had last year.

"The record of every ticket going out of this office will be kept and the names of the purchasers will be filed," said President Murphy. "If any tickets fall into the hands of the scalpers we will know where they got them, and the names of the purchasers will be given to the press for publication."

The system used by President Comiskey is much the same.

As the first game is to be played at the Cub park, the third and fifth will also be played on the West Side, while the second, fourth and sixth will be played at the White Sox park. If a seventh game is necessary, the place of playing the final game will be decided by the flip of a coin.

Globe Girdlers Book Six Games on Coast

CHICAGO, Sept. 27.—Dan Long, the former manager of the San Francisco club, of the Pacific Coast League, who is en route to the world's series, stopped off here and arranged for six Western dates of the world's tour of the Chicago Americans and the New York Nationals. Representing Sacramento, Oakland and San Francisco clubs, he secured the following allotments:

November 12, at Sacramento; November 13, Oakland; November 14-15, at San Francisco; November 16 (morning), at Oakland; November 16 (afternoon), at San Francisco.

Long predicted that these six games, with the three to be played at Los Angeles, would [illegible] the tourists $20,000 toward expenses.

Ferns Hands Walters Lacing at Kenosha

CHICAGO, Sept. 27.—Billy Walters tried hard to tame Wildcat Ferns in their ten-round battle at Kenosha last night, but it wasn't in the make-up of the former naval station star to carry out his aims.

Ferns handed the local boy a neat little lacing, which Billy won't forget in a hurry. Though the loser, Walters put up a game battle and lost no admirers. In the fourth round Ferns opened an old cut over Walters' left eye and blood flowed freely thereafter. The flow of the claret somewhat blinded Billy. Ferns was too good for the Chicago battler and his punches carried with them the most effect.

Walters stood up gamely to his licking, never backing away an inch, and the entire battle was give and take on both sides. It appeared when the fighting began that Walters had trained himself stale and this he proved during the encounter.

BRAVES AND PHILLIES SPLIT.

PHILADELPHIA, Sept. 27.—The Phillies and the Braves split a double-header here yesterday. The second game was a slugging match, Boston winning 10 to 9. Although the Phillies got 13 hits off Tyler, he went the entire distance, while Seaton and Brennan divided slab duties for the Phillies.

CHAMP. IN CHICAGO TO-MORROW.

CHICAGO, Sept. 27.—Willie Ritchie, world's champion lightweight pugilist, will be in Chicago to-morrow, according to a telegram received to-day. Ritchie, who is on his way from the coast, wired from Ogden that he would arrive in Chicago on the Overland Limited at 9:30 to-morrow morning.

Barnett-Griffith Win in Semi-Final For Hammond Cup

E. H. Barnett and W. H. Griffith worked their way into the semi-finals of the T. A. Hammond Trophy golf tournament at East Lake yesterday by defeating R. T. Jones, Jr., and C. G. Lippold, their opponents in the second round of the championship flight.

In the second flight the matches went to the finals, which will be played off by W. J. Tilson and W. R. Tichenor. This pair defeated, respectively, G. W. Adair and C. J. Hoditch, the club champion losing, 4 down and 2 to play, and Tichenor gaining his match by default after working his way up to it by defeating Will Markham in a desperate contest that went nineteen holes.

Maddening skin diseases can't exist if Tetterine is used because Tetterine is scientifically prepared to remove the CAUSE as well as the EFFECT.

TETTERINE CURES SKIN DISEASES

Jesse W. Scott, Milledgeville, Ga., writes: I suffered with an eruption two years and one box of Tetterine cured me and two of my friends. It is worth its weight in gold. Tetterine cures eczema, tetter, ground itch, erysipelas, itching piles and other ailments. Get it to-day—Tetterine. 50c at druggists, or by mail. SHUPTRINE CO., SAVANNAH, GA.

CHICAGO

CHOICE OF ROUTES AND GOOD SERVICE

L&N

CALLAHAN WILL BE SORE BOSS IF JOHNSTON HITS

By Bill Bailey.

CHICAGO, Sept. 27.—Do you know what it cost the Milwaukee club to allow Russell Blackburne to join the White Sox? Or rather what they lost because the White Sox had an option? No? Well it cost them $15,000 and it was in good, hard cash. Barney Dreyfuss, owner of the Pirates, was the man who was willing to separate himself from that amount of coin in order to make the ex-White Sox a member of his team.

One of the Dreyfuss scouts looked Blackburne over very carefully and he reported that Russell was the lad they were seeking for that Pirate infield, and $15,000 was offered; but it could not be accepted because the White Sox had an option. You can wager that Mrs. Alice Havenor, the owner of the Milwaukee club, was a most nervous woman on August 15. That was the last day upon which the Chicago team could exercise its option.

* * *

JIMMY JOHNSTON, the outfielder secured by the Cubs from the San Francisco club of the Pacific Coast League, is a much discussed ball player these days. Johnston was also a former Southern League star.

If Johnston hits for the Cubs, Manager Callahan, of the Sox, will have many regrets and will probably be a pretty sore boss. But Callahan is certain that he will not. Callahan had the first crack at the coast wonder. Cal turned it down. Then President Murphy secured him in the draft. Callahan is quite certain the youngster will field all right. He isn't convinced that he will run the bases with the stars of the big show, despite his wonderful record in the Coast League. But he is positive that he will not hit.

* * *

NATURALLY a manager must have something to base that opinion upon and it was what Johnston failed to show last spring that caused him to reach that conclusion. Johnston looked a bad hitter then when he was getting a base hit. If he fails to stick with the Cubs, the Sox manager will be there with the "I told you so."

If Johnston comes through and does as well in the National League as he did in the Coast League, what Cal will say will never make its way into a newspaper. Certainly in none that circulate through the mails. You can wager he will be a sorely disappointed man.

ATHENIANS RUN SIGNALS, WITH NO SCRIMMAGES

No Candidates Will Be Awarded Jobs Until Actual Showing Next Week.

ATHENS, GA., Sept. 27.—Signal practice, with some real plays; more punting and goal kicking were the features of yesterday's practice. Forward passing still is receiving considerable attention and it is now an avowed policy of Cunningham to make this play a major factor in the battles of the Red and Black this fall. McWhorter is one of the surest and best passers in the South, and it now remains to develop the ends in receiving his swift shoots.

Nothing towards picking the team has been done so far and not until after the fierce scrimmage of next week will any position be allotted. There are from two to four good men candidates for practically every place on the team, and nothing but actual work will decide who draws the assignment. Captain McWhorter at half and Henderson at tackle are the only sure guesses of the squad.

* * *

A WIRE from Paddock yesterday announced his arrival for today and he will be immediately sent in at quarter the first afternoon out. He is acquainted with the style of play used by Cunningham, has been keeping in training all summer and only has the signals and plays to learn in order to be ready for a game.

McLellan, who played fullback on the 1910 team and has been connected with the Juvenile State at Center, has decided to re-enter college, and if he does his presence will boost the chances of the Red and Black considerably. He is a big, rangy fellow of 180 pounds and his past experience will make him a handy addition to the squad. He probably will be on the field early next week.

* * *

MCKINNON, freshman center of last year, seems to be the find so far in the search that is being made for an effective punter. "Mack" was given the task of booting 'em down the field yesterday and had spiral after spiral sailing at a clip that excelled anything yet seen on Sanford Field. The hole that this youngster might plug at center is being handled by Delapierriere, so in the regular line-up he has been sent to end and on receiving forward passes has shown that he knows how to hug the horsehide.

Martin, halfback on the Lehigh eleven of 1911, has entered the university, but is not eligible to play this year. He will be next year if he remains in college. Henry Collier, the premier Tech hurler of a few seasons past, also has matriculated and will do service on the mound after his second year in college.

KETCHEL WINS DECISION.

DENVER, Sept. 27.—Steve Ketchel, of Chicago, was given the decision over Stanley Yoakum, of East Las Vegas, N. Mex., here last night at the end of ten rounds of fierce fighting. The decision was popular.

SOUTHERN PACIFIC

SUNSET-ROUTE

Via New Orleans

THE SAFEST AND BEST ROUTE TO CALIFORNIA

LOW

One Way COLONIST Rates from Atlanta, in Effect September 25 to October 10.

$42.20 TO CALIFORNIA

Through Standard and Tourist Sleeping Cars. Ask for information and literature.

O. P. BARTLETT, G. A. R. O. BEAN, T. P. A.

D. L. GRIFFIN, C. P. A.

121 Peachtree Street, Atlanta, Ga.

The Sunday American

The Atlanta Georgian

Published by The Georgian Co.

20 East Alabama St. Atlanta Georgia

Entered at Atlanta postoffice as second-class matter.

SUBSCRIPTION RATES

By Carrier or Agent

Daily and Sunday 12c
Daily only 10c

BY MAIL.

Postage Paid to any Address in the United States or Mexico

MAIL SUBSCRIPTIONS PAYABLE IN ADVANCE

DAILY AND SUNDAY:

1 Year $7.00
6 Months 3.50
3 Months 1.75
1 Month 60

DAILY ONLY:

1 Year $5.20
6 Months 2.60
3 Months 1.30
1 Month 45

SUNDAY ONLY:

1 Year $2.50
6 Months 1.25
3 Months 70
1 Month 25

RAILWAY SCHEDULES.

SOUTHERN RAILWAY.

"PREMIER CARRIER OF THE SOUTH."

ARRIVAL AND DEPARTURE OF PASSENGER TRAINS, ATLANTA.

The following schedule figures are published only as information, and are not guaranteed:

No.	Arrive From—		No.	Depart To—	
36	Birmingh'm	12:01 am	36	New York	12:15 am
35	New York	5:00 am	20	Columbus	5:20 am
13	Jacksonville	5:30 am	13	Cincinnati	5:40 am
43	Washington	5:25 am	22	Fort Valley	7:15 am
12	Shreveport	6:30 am	35	Birmingh'm	6:50 am
16	Heflin	8:20 am	7	Chat'n'ga	6:40 am
29	New York	11:15 am	12	Richmond	6:55 am
8	Chat'n'ga	10:35 am	23	Kansas City	7:00 am
7	Macon	10:40 am	16	Brunswick	7:45 am
17	Fort Valley	10:45 am	29	Birmingh'm	11:30 am
21	Columbus	10:50 am	38	New York	11:01 am
6	Cincinnati	11:10 am	40	Charlotte	12:00 n'n
29	Columbus	1:40 pm	6	Macon	12:20 pm
30	Birmingh'm	2:20 pm	30	Columbus	12:30 pm
40	Birmngh'm	12:40 pm	30	New York	2:45 pm
39	Charlotte	3:55 pm	15	Chat'n'ga	3:00 pm
5	Macon	4:00 pm	39	Birmingh'm	4:10 pm
37	New York	5:00 pm	18	Toccoa	4:30 pm
15	Brunswick	7:50 pm	22	Columbus	5:10 pm
11	Richmond	8:15 pm	5	Cincinnati	5:10 pm
24	Kansas City	9:20 pm	23	Fort Valley	5:20 pm
16	Chat'n'ga	9:35 pm	25	Heflin	5:45 pm
19	Columbus	10:20 pm	10	Macon	5:30 pm
21	Fort Valley	8:00 pm	44	Washington	8:45 pm
14	Cincinnati	11:00 pm	24	Jacksonville	9:30 pm
23	Jacksonville	6:50 am	11	Shreveport	11:10 pm
17	Toccoa	8:10 am	14	Jacksonville	11:10 pm

All trains run daily. Central time.

City Ticket Office No. 1 Peachtree St.

SPECIAL NOTICES.

TAXICABS.

TAXICABS, Belle Isle
IVY 5190, ATLANTA 1598.

FUNERAL DIRECTORS.

Barclay & Brandon Co
Funeral Directors; now in new home, 246 Ivy st., cor. Baker. Auto ambulance, auto hearse.

A. O. & Roy Donehoo
FUNERAL DIRECTORS.
99 Marietta St. M. 1847. Atlanta 4100.

CEMETERY LOTS FOR SALE.

FOR SALE—By owner, elevated lot in Northview Cemetery; one of the best situated lots in cemetery; surrounding lots can not be had at any price. This lot can be bought for cash at a bargain. Box 494, care Georgian.

FOR SALE—Lot 10 by 20 in Oakland cemetery with one small grave on same. Address B., Box 940, care Georgian.

FUNERAL NOTICE.

VERDERY—The relatives and friends of Mrs. Charity C. Verdery, Mr. and Mrs. George H. Rosenbusch, Mr. and Mrs. Charles O. Dorsett of Douglasville, Ga., and Mr. P. S. Verdery of Denver, Colo., are invited to attend the funeral of Mrs. Charity C. Verdery from the residence in Douglasville, Ga., next Monday morning, September 29, 1913, at 9 o'clock. The Rev. Mr. Gibson will officiate. Flowers may be sent in care of the Burkert-Simmons Company.

CHURCH NOTICES.

CHRISTIAN SCIENCE.

FIRST CHURCH OF CHRIST, Scientist, Cable Hall, North Broad street. Services Sunday, 11 a. m.; Sunday school, 9:30 a. m.; Wednesday evening, testimonial meeting at 8 o'clock. Reading rooms at 613 the Grand, open daily, except Sundays and legal holidays, from 9 a. m. to 5 p. m., free to the public.

METHODIST.

ST. MARK—Corner Peachtree and Fifth streets. A. M. Hughlett, A.M., LL.D., pastor. Preaching at 11 a. m. and 7:30 p. m. Sunday school at 9:45 a. m.

BIDS WANTED.

NOTICE TO CONTRACTORS.

Sealed proposals will be received in the office of the Park Department until noon Monday, October 6, for the construction of two buildings in Grant Park, one a refreshment pavilion and the other a men's public comfort station, according to plans drawn by Hentz & Reid, architects. Bids must be accompanied by a certified check for $250. Plans and specifications for these buildings may be secured upon application at the office of the General Manager of Parks in the City Hall, or at the office of Hentz & Reid, architects, Candler Bldg. The Park Commission reserves the right to reject any or all bids, and also reserves the right to expend not more than $2,500 during the current year.

LOST AND FOUND.

LOST—Friday, on Pine street car, or between Trinity avenue and Ansley Hotel, gold bracelet, diamond setting, engraved Eva Gantt Lane. Reward if returned to F. W. Webster, apartment 11, 87 Washington street. Telephones Main 2587 and 9845.

LOST OR STOLEN—Boston terrier dog; female; brindle with white markings on neck and breast and feet. Return to 139 Kirkwood Ave., for reward.

LOST—Between 14 E. Pine and 70 Merritts, silver purse containing $50; also check on Lowry National for $2, payable to Earle F. Leonard. Finder call Ivy 5484-L and receive liberal reward.

LOST—Wednesday, September 24, bunch of keys. Return to American National Bank.

LOST OR STRAYED—Fox terrier bitch, white, large black spots, black head, long, smooth hair; name "Lillie." Reward. A. L. Dunn, 876 Ponce DeLeon Ave.

LOST—Wednesday night, ladies' gold watch. Finder return to 163 Glenn street and receive reward.

LOST—Gold handled umbrella with initials "E. K." on handle; left on North Decatur car about 3:30 Monday afternoon. Reward if returned. Call Main 3751-L.

CONTINUED IN NEXT COLUMN.

LOST AND FOUND.

LOST—Small bulldog, black and white spots; black head with small streak of white down middle, with white band at collar; very short tail. For reward return to A. E. McWaters, 482 South Pryor street. Call Main 1344-J.

LOST—Ladies' Elgin watch, No. 5038036, initials "B. A. E." on case; on Peachtree or Whitehall between 5 and 6 o'clock Tuesday. Reward if returned to Miss Ellison, Royal Insurance Company, Empire Bldg.

LOST—Male Fox Terrier, white with black and tan head and ears; name "Mack." Call Bell Phone Ivy 523.

LOST—Two past due promissory notes in a plain envelope; valuable only to the lady who lost them. If found telephone George Campbell, Ivy 1900.

LOST—Thirty-second degree Masonic ring; "T. L. Henritz" engraved inside. Return to Georgian office, 7 Edgewood Ave. Reward.

LOST—Sunday morning on Peachtree or Habersham road, ladies' linen automobile coat. Return to 922 Candler Bldg., or phone Ivy 6545.

PARTY seen picking up handbag at hosiery counter at Frohsin's Saturday will return same to 247 East Pine and save arrest.

LOST—In shopping district or Piedmont Park, Wednesday, a small class pin; gold with monogram "G. T." Initials on back "A. H. J." Reward if returned to 272 Myrtle St., or phone Ivy 810.

W. M. COX cleans all kinds of carpets, rugs a specialty. Ivy 3135-J, Atlanta 1818. 145 Auburn Ave. 7-20-81

PERSONAL.

LADIES! Ask your Druggist for Chichesters Pills, the Diamond Brand. For 25 years known as Best, Safest, Always Reliable. Buy of your Druggist. Take no other. Chichesters Diamond Brand Pills are sold by Druggists everywhere.

GO ON THE STAGE—Will furnish book which tells you how for 25c. Address Stage, Box 410, care Georgian.

BE A DETECTIVE—Big pay; easy work; travel. We show you. Write Frederick Wagner, 1243 Lexington Ave., New York.

DENTISTRY

The Georgia Dental Parlors
101½ WHITEHALL, COR. MITCHELL.
WILL DO YOUR work for a few days at the following prices:
Set of teeth, $5.00.
22 carat Gold Crown, $3.00.
Bridge work, $3.00.
White Crown, $3.00.
Silver fillings, 50c.
And all other work at reasonable prices

SUITS PRESSED.

EXPERT workmen. Call M. 1177; our messenger will call in business section. The Wright Shop, 15 Fairlie St., formerly Ideal Tailor Shop.

LADY experienced in theatrical work will produce comic opera for benefits, will furnish high-grade talent or use home talent. Benefit, care Georgian.

SPIRELLA CORSET SHOP, 721 The Grand, Ivy 3590.

MRS. C. H. SMITH, 115 Peachtree St. $5 trimmed hats a specialty. Children's and misses' hats. Hats remodeled. Charge accounts solicited. Open evenings.

SHOES HALF-SOLED SEWED
50 CENTS

AT GWINN'S SHOE SHOP, 6 Luckie street, opposite Piedmont Hotel. Both phones. In a hurry. Call Taxicab Company for auto rent service.

ROBINS' Hair Dressing Parlor for ladies and gentlemen. Hairdressing, manicuring, etc.; combings made to order; children's haircutting. Miss Sadie Hyman, Prop. M. 3625.

$100 REWARD—Ladies, our monthly compound never disappoints; safely relieves longest, most obstinate, abnormal case of suppressed menstruation in three days. Price, $2. Southern Remedy Co., Memphis, Tenn.

GLUTEN BREAD.

ANY ONE in your home suffering from stomach trouble or kidney disease put them on Gluten Bread, made at 66 Edgewood Ave. only. Ivy 4987-J.

SERIOUS RESULTS come from trusses improperly fitted. John B. Daniel, at 34 Wall street, has an expert fitter and it will cost you no more to have him fit you, and it means insurance.

MATERNITY SANITARIUM—Private, refined, homelike. Limited number of patients cared for. Home provided for infants. Mrs. M. T. Mitchell, 26 Windsor street.

SWITCHES made from combings, $1; hairdressing and scalp treatment; children's haircut, 25c. Mrs. Allie Gallaher, 70½ Peachtree St.

DANCING.

DANCING SCHOOL—Latest steps; private instructions. Ivy 6067-J. 43 W. Peachtree street.

MATRIMONIAL.

WOULD be pleased to correspond with young lady; object, matrimony. C. G., Box 6, care Georgian.

WOULD YOU marry if suited? Best matrimonial paper published. Mailed FREE. Correspondent, Toledo, Ohio.

EDUCATIONAL.

EXPERIENCED Peabody teacher will coach pupils; also lessons in elocution and piano. W. 898-J.

WELL-KNOWN and experienced lady piano teacher that will give best attention will instruct a few mornings pupils that are ambitious, and have residence studio near in on Peachtree. Address Music Teacher, Box 60, care Georgian.

INDIVIDUAL instruction given in English, mathematics; certificate. References. Teacher, Ivy 2026-L.

EXPERIENCED Peabody teacher will coach pupils; also lessons in elocution and piano. W. 898-J.

ART LESSONS—Modern school, as taught in Paris and New York. Lula Ross, 27 Durant place. Ivy 857-J.

THE ATLANTA, select school for boys. J. A. Richardson, A. M. Preparation for Tech, Universities, West Point, Annapolis. Lessons taught at 300 Spring street.

CLASSES will open September 1 for vocal and instrumental music at 232 Spring street. Mrs. Theresa Grant-Hoffman.

SPANISH! SPANISH!

I WILL TEACH you Spanish as it is spoken in Castillo Spain or I will translate at reasonable terms. Apply Professor Campoamor, 25 East Ellis street.

SARAH ADELLE EASTLACK
SCHOOL OF EXPRESSION.
READING—THE SPOKEN WORD.
PROFESSIONAL TRAINING.
PERSONAL and PHYSICAL CULTURE.
ATLANTA INSTITUTE OF MUSIC AND ORATORY.
20 E. BAKER ST., ATLANTA. Ivy 6986

HELP WANTED MALE.

I WILL teach several young men the automobile business in ten weeks by mail and assist them to good positions. No charge for tuition until position is secured. Write to-day. R. S. Price, automobile expert, Box 463, Los Angeles Cal.

WANTED—Young man who understands edge grinding and knows something about surface work. Good opening for right man. State salary expected and experience. Address O. L. Walter Optical Company, Columbia, S. C.

WANTED—Carpenter to make changes on inside of house. Apply Monday, 386 Capitol Ave.

LOCAL REPRESENTATIVE WANTED—No canvassing or soliciting required. Good income assured. Address National Co-operative Realty Co., V-949, Marden Bldg., Washington, D. C.

AMBITIOUS PERSON may earn $15 to $25 weekly during spare time at home writing for newspapers. Send for particulars. Press Bureau, M-24, Washington, D. C.

WANTED—Paperhangers. Call 8:30 a. m. at 167 Whitehall street.

LEARN AD WRITING Legitimate School of instructions; guarantee learning six weeks' course. Box 914, care Georgian.

WANTED—At once, good man cook to cook for small family. State wages expected and experience first letter. Write or wire Max L. McRae, McRae, Ga.

CONTINUED IN NEXT COLUMN.

HELP WANTED—MALE.

ONE experienced band saw man. Apply at White Hickory Wagon Mfg. Co., East Point, Ga.

BARBER WANTED—Experienced; $14 guarantee and 60 per cent. Address Box 187, Jackson, Ga.

WANTED—Bushelman, young man, to make alterations and press new suits at once. A., Box 75, care Georgian.

WANTED—Good cabinet makers. Woodward Lumber Co.

WANTED—Several first-class stenographers.
Phone Miss Lynch.
L. C. SMITH & BROS. TYPEWRITER CO.
121 N. Pryor. IVY 1949.

AUTO SCHOOL—Driving and repairing taught; course $25; position secured. Automobile Repair and Instruction Co., Porter Place Garage Bldg., 12 Porter place.

BOYS WANTED—Those that want steady work. National Paper Company, corner Simpson street and Southern Railway.

WANTED—An experienced colored presser, one that can take measurements. Apply 95 Windsor St.

I HAVE a good home for a reliable and competent colored man; will be expected to do butler's work and the general work about the house and yard and keep up furnace; must live on lot and furnish references. Address "Mr. F.," Room 310, P. O. Box 1657, Atlanta, Ga.

WANTED—Boys about 18 years of age to work in spring bed factory. Southern Spring Bed Co., Hill St., Georgia Railway.

TEN good boys with wheels; can use a few after school hours. 32½ East Alabama, across from Temple Court Building.

WANTED—Experienced meat cutter for grocery store. One to go out for orders. References. 466 Highland avenue.

MEN WANTED for the Seventeenth United States Infantry. Must be able-bodied, single, between the ages of 18 and 35. Apply Fort McPherson, Ga.

AN energetic young man, more than 21 years of age, to act as salesman and learn the real estate business. See Mr. Anderson, 501 Empire Life (Flatiron) Building.

WANTED—Jewelry canvassers at once. E. J. Co., care Georgian.

WANTED—Night clerk. New Albany Hotel, Albany, Ga.

WANTED—A boy to look after soda fount and sell cigars; must be honest and willing to work; send references and state salary. Box 286, Millen, Ga.

WANTED—Experienced operator for sticker used in manufacturing pencils. Also have a good position for a man on painting machines; state salary wanted and experience, in first letter. Standard Pencil Company, Hutchinson, Kans.

DAY AND NIGHT SCHOOL
Ask for Catalog. Draughon's Business College, Atlanta.

WANTED—Fifteen solicitors; also five crew managers, to represent manufacturing concern in suburban towns. Steady position. 54 Moore Building, 10½ Auburn avenue.

PHYSICIAN WANTED for advertising medical office in Columbia, S. C. Dr. Dickerson, Jacksonville, Fla.

MAIL CARRIERS WANTED—$65 to $100 month. Many November examinations. Sample questions free. Franklin Institute, Dept. 48-G, Rochester, N. Y.

THE BEST OF THEM STOP AT THE EAL HOTEL, 42 to 52 DECATUR ST.; CENTER OF CITY; 25c AND UP A DAY; $1.50 AND UP PER WEEK. ATLANTA PHONE 2615.

DO YOU PLAY POOL? If you do, come to see "Bias" at the TERMINAL HOTEL POOL PARLORS. 35c in checks for 25c. Good tables, good cues and a nice bunch of clever boys.

WANTED—Experienced, hustling advertising solicitors; live proposition. 421 Kiser Bldg.

New Management Rates Reasonable.
Hotel Peachtree
Atlanta Phone 1497. 83½ Peachtree St.

WANTED—A good man cook at once. M. 4812-J.

YES—We teach the barber trade and give position in our chain of shops at good wages, for $30. Atlanta Barber College, 10 E. Mitchell Street, Atlanta, Ga.

FOR Colored Southern Automobile School, day and night classes. Corner Magnolia and Hulsey streets.

WANTED—Young men to learn pharmacy this fall; demands for our graduates exceed supply; next session begins October 1. Southern College of Pharmacy, 81 Luckie St., Atlanta.

WANTED—Men to learn barber trade; great demand for barbers; big wages; easy work; short time required; expert instructions; tools given; earn while learning. Write for free catalogue. Moler Barber College, 38 Luckie street, Atlanta, Ga.

WANTED—Men to learn barber trade. Teach you in a short while. Position furnished. Complete course $30; salary while learning. Call or write. Southern Barber College, 151 Decatur street.

YES, shave 10c, hair cut 15c, massage 15c, at 41 Marietta, 4 E. Mitchell, 115 Edgewood, 99 Whitehall, 52 Ivy. White workmen. Clean linen. Baths 15c.

HILBURN HOTEL
10 and 12 WALTON STREET,
FOR GENTLEMEN only; center of city, near new postoffice; rate 50c, 75 c and $1.00

HELP WANTED FEMALE.

WANTED—Girls who do all branches of work pertaining to hairdressing parlors. 56½ Peachtree St.

OPEN FOR FEW GIRLS to learn all branches pertaining to hairdressing parlors. We give diplomas. Will keep open nights. 56½ Peachtree St.

WOMEN—Get government jobs. Big pay. Write for free list of positions available. Franklin Institute, Dept. 602-G, Rochester, N. Y.

WANTED—A girl for general housework in family of three; room furnished. Apply 233 Myrtle.

A GOOD colored nurse. Apply 28 Druid pace. Mrs. Max Wright.

WANTED—At once, experienced millinery makers and saleslady for retail trade. Apply 115 Peachtree.

HANDSOME GIRLS TO POSE IN MOTION PICTURES. MODEL SIZE 36. CALL IMMEDIATELY. AL BARTLETT FILM COMPANY, 217 RHODES BUILDING.

WANTED—A good cook and a housegirl; must have references and live on the place; small family; good wages. Apply 66 Moreland, corner Austin Ave., Inman Park.

WANTED—Two good maids. 53 West Baker street.

WANTED—Good cook for half day; must live near. 268 Myrtle street.

WANTED—A stenographer at once. 605 Gould Building.

WANTED—First-class laundress to work on lot. Apply at once to 70 West Fifteenth St.

WANTED—Girl with recommendation for general housework in family of three; room furnished. Apply 233 Myrtle street.

WANTED—LADIES OF ABILITY and experience to solicit advertisements for a publication. 420 Kiser Bldg.

WANTED—A housekeeper; white woman without home who wishes to make her home with good family; will furnish transportation. Address Mrs. Austin Johnson, Piedmont, Ala.

WANTED—Experienced dressmakers' help. 34 Pulliam. Main 4088-L.

WANTED—Two high-grade salesladies for millinery. Do not apply unless you have had previous experience. See Superintendent, M. Rich & Bros. Co.

CONTINUED IN NEXT COLUMN.

HELP WANTED—FEMALE.

WANTED—Ladies to sell tickets; big pay. 56½ Peachtree St.

WANTED—Ladies to copy names and addresses for us at home during spare time; experience unnecessary; $5 weekly or more can be made; send 12 cents in stamps for first supply of material. Standard Copying Company, Nashua, N. H.

WANTED—Good cook. Apply in person Colonel J. C. Woodward, College Park.

WANTED—A good colored nurse and general houseworker; one who wants to leave city. Call at 276 Washington street.

WANTED—Settled woman cook for small hotel in country town. White or colored. Wadley Hotel, Wadley, Ala.

WANTED—Experienced operators for ladies' and children's dresses. Apply United Mfg. Co., 221½ Marietta St.

WANTED—Expert millinery salesladies who know how to make satisfactory sales. Grossman.

GOOD experienced nurse wanted for a child 1 year old. Apply at 1172 Piedmont avenue.

WANTED—Good white pantrywoman; one that has had experience in boarding house business. Must give good references. S. W., care Georgian.

WANTED—Job press feeders. Atlanta Envelope Co., 160-166 Marietta St.

WANTED—Good young girl for cook at 60 Penn avenue. Ivy 6888-J.

WANTED—Middle-aged nurse; references required. Apply 703 Piedmont avenue.

WANTED—Good cook. Apply 71 Sells avenue.

WANTED—A first-class nurse. Apply 910 North Jackson street.

WANTED—A good, reliable cook; good home, fair wages to right person; nice room on premises. Apply 646 Piedmont avenue.

SALESWOMEN wanted to solicit and assist manager in the sale of the best selling subdivision in Atlanta. Best possible contract and support. Address Manager, Box 245, Georgian.

RELIABLE and competent white servant; good home. Phone Ivy 4991-L.

WANTED—A good cook; middle-aged woman preferred; room furnished on lot if desired. Call at 123 Peeples St., West End.

WANTED—Young women and girls desiring attractive positions. Welfare of operators and clerks closely supervised by the company; their conduct on the premises carefully guarded by matron, woman supervisors and chief operator, who have complete control over the retiring and operating rooms. Short training course for those inexperienced; salary paid while learning. Salary increased upon being transferred to operating force, and for those becoming efficient, increased as they become worthy, with opportunities for ultimate advancement to $75 per month. References proving the standing of the applicant essential. Those having educational advantages preferred. Lunch room and comfortable retiring rooms provided with several hundred Carnegie Library books for the convenience of the operators. Matron and trained nurse in attendance. Apply 8:30 to 5, Southern Bell Telephone and Telegraph Company Training School, 25 Auburn avenue.

GIRLS LEARN MILLINERY; best trade on earth for women; pays $60 to $100 a month. Write Ideal School of Millinery, 100½ Whitehall st. We make over and retrim hats free.

GOVERNMENT POSITIONS OPEN TO WOMEN. Write for free list. Franklin Institute, Dept. 602-F, Rochester, N. Y.

HELP WANTED—MALE AND FEMALE.

WANTED—TWO GOOD COOKS; MEN OR WOMEN. WHITE OR COLORED. APPLY AT PEACHTREE INN.

WANTED—Men and women with ability to represent a superior line of underwear, hosiery and sweaters, sold direct to the wearer, on good commission basis; repeat orders assured. Apply to or write Mr. A. H. Putnam, 36 E. North Ave., Atlanta, Ga.

ANY intelligent person may earn steady income corresponding for newspapers. Experience unnecessary. Address Press Corresponding Bureau, Washington, D. C. 25-19-7

WANTED—Experienced stenographer in law office at Royston, Ga. Alex Johnson.

WANTED,
Cotton Mill Help
SPINNERS AND FRAME HANDS ESPECIALLY.
High Wages.
Fulton Bag & Cotton Mills,
Atlanta, Ga.

PICTURE PLAYS.

WRITE MOVING PICTURE PLAYS. WE SHOW YOU HOW. We are in the film business, thus know how to criticise. Write us. Al Bartlett Film Co., Rhodes Bldg.

TEACHERS WANTED.

WANTED—Kindergarten teacher to take charge of class from 10 to 12:30 Sundays at Universalist Church. Phone Mr. Beauvais, Main 3026, or call at 36 North Pryor street.

SCHOOLS needing teachers and teachers desiring schools should write us. To schools we make no charge for our services; to teachers a very moderate charge. Address Department R-4, Clanton & Webb, Managers, Rhodes Building, Atlanta, Ga.

TEACHERS WANTED—Especially principals and assistants. Foster's Teachers Agency, 616 Third National Bank Bldg., Atlanta, Ga.

AGENTS AND SALESMEN WANTED.

AGENTS wanted to sell a new book, "Wonders of Providences," a great record of God's faithfulness in dealing with the people of all classes; 350 pages; price, $1.25. We pay agents 50 per cent commission. Hopkins Book Concern, Atlanta, Ga.

SPLENDID opening for several good parties handling our specialties. Handsome earnings. Apply promptly. Associated Factories, Box 184, Statesville, N. C.

AGENTS make $3 to $5 a day selling our wardrobe outfits. Sells for $1.50. Write for particulars. Bullock Importing Company, Henderson, N. C.

WE WANT an agent on every R. F. D. and in every town in the South; fine trade puller for small town merchants. Write for proposition. Chas. D. Barker, 23 Peters St., Atlanta, Ga.

WANTED—Salesman to sell CASEY JONES 5-CENT CIGARS. Address, with reference, Havana Cigar Co., St. Augustine, Fla.

AGENTS—For staple articles; big commission; sells like wild fire; samples free to workers. H. T. Grady Co., 109 Woodward avenue, Atlanta, Ga.

WANTED—Two real salesmen who would not blow up to make $300 to $500 per month, to work Atlanta. If you are not a salesman don't come around. If you are one of those things, call at 407 Edgewood avenue. Puncture Seal Co.

PORTRAIT AGENTS—Send your work direct to artist and get better work. We get order out on time. Prices to suit your trade. Stevens Bros., 33 Weyman avenue, Atlanta.

WANTED—Agents everywhere to handle fast selling necessities; make $5 to $15 daily. Write for catalogue and agents' prices. Samples free. Hatcher Mfg. Co., Dept. 3, Atlanta, Ga.

CONTINUED IN NEXT COLUMN.

AGENTS AND SALESMEN WANTED.

TWO experienced ladies of neat appearance with a big following to sell ladies' clothes on credit; salary and commission. Apply 120 Edgewood Ave.

AN AGENT in every county to sell our new maps. Times will be good and money plentiful this fall and winter. Quick advancement to the right party. Call at once. Huse Company, 520 Temple Court, Atlanta, Ga.

FIFTEEN good salesmen wanted to sell out a beautifully wooded subdivision, less than three miles from center of city; exceptionally liberal commissions offered. Apply 204 Trust Co. of Georgia Bldg., between hours of 9 and 10.

GARTSIDE'S IRON RUST SOAP (U. S. registered patent No. 3477) removes iron rust, ink and all unwashable stains from clothing, marble, etc., with magical effect; good seller; big bargains; house-to-house agents and store salesmen wanted. The original 25c a tube. Beware of infringements and the penalty for making, selling and using an infringed article. Address Rust Proof, care Hearst's Sunday American.

SALESMEN WANTED.

WE ARE organizing a stock company to manufacture a United States metallic railroad tie, and are in need of two first-class salesmen of proven abilities and with large city acquaintances. Splendid opportunity for men who want to prosecute this proposition with indefatigable assiduities. Call between 4 and 5 p. m. at 611 Empire Life Building.

AGENTS—Don't be greedy for work; easily make $4 to $10 a day; sell everywhere without talk; sample 25c; catalogue free. Sanitary Household Company, McElhattan, Pa.

SALESMEN—Side line or exclusive; cutlery assortment; $18.75 commission on each sale. Snappiest deal of the year. Write quick for territory. National Importing Company, St. Louis, Mo.

AGENTS make $25 to $100 every week selling sign letters for stores and offices; success guaranteed; samples and particulars free. Address Sign, Box 962, care this paper.

SALESMEN—Traveling, to sell dry goods specialties; also blankets and flannels to retail merchants; excellent sideline; liberal commission. L. J. X., care Georgian.

WANTED—Representative for a high-grade steam specialty; practical steam man or man with established territory preferred. Do not object to selling non-competitive goods. Address Established 900, care Georgian.

SALESMEN—Capable specialty man for Georgia; staple line on new and exceptional terms; vacancy now; attractive commission; $35 weekly for expenses. Capable, A-65, care Georgian and American.

SALESMEN everywhere; $15 daily selling $20 soda fountain. Address Manufacturer, Box 151, care Georgian and American.

SALESMAN wanted for country towns; $25 weekly salary and $5 per day allowed for expenses when traveling. Salesman, Box 30, care Georgian.

AGENTS—$20 daily; easy sales; big profits; selling 50c sheet music for 6c. Latest hits, best publishers, largest variety. Write quick. Music, Box 80, care American.

WANTED—Agents in every town; sell to automobile and motorcycle owners; quick seller; good profits; investigate to-day. Address P. O. B., Box 539, care American and Georgian.

GREATEST dry goods bargains on earth; fine dress lengths, etc. Agents wanted. Address Remnant, Box 24, care Georgian.

A SPLENDID opportunity is offered agent to visit old and new customers with established brand of guaranteed hosiery. Liberal inducements. Protected territory. Credit. Parker Mills, 735 Chestnut street, Philadelphia, Pa.

WANTED—First-class automobile salesman; reply, giving age, experience and full information. Address Box 731, care Georgian.

WANTED—Two energetic, high-grade salesmen, ones who can present a high grade proposition to retail merchants in the city. Apply room 33, Moore Bldg. It's good. Come.

BLESSING TO AGENTS—Chance of lifetime; enormous sales; hat pin point protectors; surprising terms; sample 10c. D. P., Box 534, care American and Georgian.

WANTED—Three real salesmen; men who have ambition to make a permanent connection with old-established firm on high-grade nationally advertised specialty, sold to all classes of retail trade in towns and smaller cities. Producers can connect with $3,000 annually, or better, more than expenses. References and bond required. Address C., Box 401, care American.

WAYS to make money easy. Quick! Particulars free. Address Box 400, care American and Georgian.

JAEGER, JR., VACUUM CLEANERS. Get the sales; large profits; special wholesale prices. Address J. M. C., care Georgian and American.

SALESMAN to handle a popular line of fur neckwear and fur muffs as sideline on commission; one who is acquainted with the trade; security for samples required. Answer Samples, Box 5, care American.

DON'T READ—Attention, copyrighted. Expert salesmen can make $250 per month selling county rights; no competition; exclusive territory. Exclusive, care American.

WANTED—Good stock salesmen who can sell shares and get the money. Nothing to equal this opportunity. Good commission. X. Y. Z., care American.

WANTED—Five ambitious and energetic women to sell corsets. Business training free. Corsets care American.

SPECIALTY SALESMEN—How does $500 per month sound to you? If you have made good selling pianos, scales, typewriters, books, adding machines, insurance, stocks and bonds, automobiles or other lines where creative salesmanship is essential then you can get a permanent contract with leading real estate firm operating only in high-class Atlanta property, which will pay you $500 per month and more. All replies confidential. Address Future, Box 108, care Georgian.

$50 PER WEEK easily made; free samples to workers; big sellers; premium on every sale; agents get busy. Write quick for our big offer. It sells on sight. Address C. A. M., Box 152, care Georgian.

AGENTS—Salesmen—Monthly directory of newest, best selling specialties sent free. Address Distributor, Box 53, care American.

AGENTS—Just out. Hot weather sellers; self-heating iron; 1 cent does a week's ironing; light in weight; low priced; credit given. Sample free to workers. Address Iron, care American.

AGENTS—Increase your sales 100% by giving away our $160 certificates. They cost you nothing but postage yet are worth $160 each to your customers. Greatest sales stimulant ever discovered. Send 2c stamp for ten samples, $16 worth. Address American Specialty Company, 404 Park avenue, Sherman, Texas.

WANTED—Agents; $500 monthly; tremendous demand now for Power Tire Pump. Latest auto accessory. Agents "cleaning up" everywhere. Quick action necessary. Get busy. Nicholas, Box 42, care American.

AGENTS—Sign men make $10-$20 daily selling our flexible letters; handsome, durable, universal use; anybody can put up. Write particulars, sample. Address C-944, care American.

LIVE agent or company to take over the exclusive local agency of a positive seller to grocery, hardware and furniture houses. Address M. S., Box 40, care Georgian.

EARN big money selling college pennants, hat bands and pillows. Write for sample. Address Capital, Box 30, care Georgian.

THIS model watch pocket lighter sells to everybody; better than any dollar lighter; live agents sell hundreds daily; big profits; samples 25 cents; new catalogue of many other lighters now ready; buy from the factory. Address Sales, Box 43, care Georgian and American.

AGENTS—We have the greatest and fastest selling line of new patented household articles; best in spring and summer; make $5 to $25 daily; housewives can not resist our snappy goods; nearly every demonstration means sale; exclusive territory—but be quick. Quick, care American.

CONTINUED IN NEXT COLUMN.

AGENTS AND SALESMEN WANTED.

BOY IN EACH TOWN—Will develop and place right boy in good attractive business; earnings from $2 to $10 to start; every boy who can furnish unquestionable references should write at once. Boy Scouts preferred. Scouts, care American.

SALESMEN—Resourceful men for road who have successful records on specialty propositions; commission contract, with expenses guaranteed. Answer C. Y. D., care Georgian.

AGENTS—Handle remarkable money-getter; easy to sell; easy to handle; repeat orders most every house. Write for free sample. Address Southern, Box 9-C, care Georgian.

SALESMEN—High-grade, who know their services are worth at least $75 per week and can present a high-class proposition to parties already interested; successful stock or bond salesmen preferred. Answer Bonds, care Georgian.

EVER HAD experience selling goods? Could you sell a good dollar for 100 cents? If so, we can use you. Must be industrious, of good appearance, male or female. Hustlers only. Box V-116, care American.

REPRESENTATIVE, individual or jobber, to market high-grade structural steel and industrial paint; exclusive Atlanta territory; commission basis; only high-class man with references. Box C-100, care Georgian.

SELL BY MAIL—Pleasant, profitable business means independence; start spare time; co-operate with established corporation; we furnish best sellers; factory prices; valuable booklet free. Answer Factory, Box 6, care Georgian.

SALESMEN — Splendid sideline for salesmen calling on retail and wholesale drug trade, permanent stores and jobbers; pocket samples; liberal commission. Peerless, 96, care American.

BEST paying agency proposition in United States; assures $1,500 yearly; inexperienced taught how to make it; let us show you. Reply 96, care Georgian.

SALESMEN—Drug salesmen to sell a high grade line of toilet preparations as a sideline; liberal commission; quick sellers; established twenty-five years. Address Drugs, Box 5, care Georgian.

SALESMAN—To solicit orders for office supplies and stationery. We desire applications from hard-working, conscientious and first-class men only; good prospects are assured for a competent man; state qualifications fully. Address C. Z., Box 4, care Georgian.

FOR the best selling policy in existence; a thirty-million-dollar company; most liberal terms to agents; pure protection, the kind of insurance everybody wants; men and women; age 21, $9.38; age 35, $14.08; age 50, $23.60; age 55, $35.55; rates based on the American experience table of mortality; safe and sound; large reserve fund deposited with home State; every one wants it when once explained to them. Write S. W. Joiner, Southern Manager, 608 Temple Court Bldg., Atlanta, Ga.

LET ME PAY you $50 monthly; only ten minutes of your time daily required; all work done in your home; no canvassing; no capital; also show you how to start mail order home business; instructive booklet and literature explaining business and above salary. Box J-32, care Georgian.

AGENTS—Both sexes; we will start you earning big money; begin to-day. Write for particulars. Estes, Box 92, care Hearst's American.

SALESMEN—Sell advertising pipes; every merchant buys; commission liberal; samples on request. 9-C, care Georgian.

SITUATIONS WANTED—MALE.

SPECIAL RATES for Situation Wanted ads. 3 lines 1 time, 10c; 3 times, 20c; 7 times, 40c.

WANTED—Position as bookkeeper or assistant; cashier or general office work; capable of handling correspondence; seven years' experience in general office work and two years' bookkeeping experience; can furnish best references. Box 143, care Georgian.

PERMANENT position by experienced stenographer; references. Address F. C., Box 68, care Georgian.

AM desirous of clerical position; can you use me? Address Wilmer Angier, city.

WANTED—A good line of South Georgia syrup on a commission basis for North Georgia direct from shipper. Salesman, Box 121, care Georgian.

WANTED—Position as farm superintendent; can furnish best of references. E. E. Akin, Barnesville, Ga.

WANTED—Position in retail grocery store, with several years' experience; can furnish references. Address P. C. B., 441 Fraser street.

WANTED—By young man, aged 24, temporary employment or half day work until I can locate in my line permanently. Good clerical man and salesman, with six years' business experience. If you need a man for a few weeks see me. J. W. C., Box 60, care Georgian.

WANTED—By an experienced colored chauffeur position at once; can give the best of references; willing to do house and yard work. Phone Main 1077. Charlie Hatchett.

PRACTICAL MAN wants position as salesman with printing concern in Atlanta. Eighteen years' experience in printing and lithographing. Catalogs and booklets a specialty. Former manager of large printing establishment. Answer Box 703, care Georgian.

WANTED—Position on farm; middle-aged man, strong, healthy; little experience. Address Farmer, care Georgian.

WANTED—By medical student, position in afternoons. Address G. F. M., Box 29, care Georgian.

EXPERIENCED bookkeeper and credit man desires position; competent and reliable; first-class references and bond. Address O. H. M., Box 235, care Georgian.

WANTED—Position as plumber helper; middle-aged man; strong and healthy; little experience. Plumber, care Georgian.

WANTED—Position by expert bookkeeper and accountant; can furnish best of references; now have charge of office in North; wish to change climate. Phone Ivy 4012.

COMPETENT bookkeeper open for position. Address C. B. J., care Georgian.

WANTED—Position by young man that has three years' experience collecting in the city. Box 121, care Georgian.

WANTED—Position as shipping clerk or city salesman; five years' experience with largest shippers of Atlanta. References given. Address M., Morrow, Ga.

YOUNG COLORED man wants position as butler; good references. W. Bonner, 26 Fitzgerald street, Atlanta.

SITUATION in any kind of office work collecting or salesman; experience steno-bookkeeper, traveling salesman and general office work. Address L. L. N., care Georgian.

AN efficient and reliable colored chauffeur desires situation in city; A-1 references. Atlanta phone 3310.

A-1 STENOGRAPHER wants position in law office. Atlanta phone 3161-F.

WANTED—Position by first-class clothes presser. Have experience. 418 Martin street.

COOK, with tents for ten people, will go on fishing, hunting or camping trip; reasonable. Address J. F., care Georgian.

WELL experienced man desires position in city as night watchman, fireman or any honorable night work. Good references. Address J. A. Bankston, Fairburn, Ga.

EXPERIENCED carpenter foreman wants job. Can give good references. Address L. B., Box 37, care Georgian.

EDUCATED white man, 26, earning $1,800, desires outdoor physical work to improve nerves. Salary secondary consideration. Address B. B., 125 Juniper, or phone Ivy 3578.

WANTED—Position by boy, age 17, in office or store; have some knowledge of bookkeeping. Address J. W., Box 600, care Georgian.

EXPERIENCED graduate electrician and machinist wants position. Electrician care Georgian.

COLORED MAN wishes job as first-class cook; good references; also do housework. Address W. H., care Georgian.

CONTINUED IN NEXT COLUMN.

SITUATIONS WANTED—MALE.

EXPERIENCED accountant desires small set books requiring two to four hours per day; reasonable charge. H., Box 484, care Georgian.

EXPERIENCED double-entry bookkeeper and office man desires position at once. Unquestionable references from former employers and bond if required. Address A. H. X., care Georgian.

WANTED—Situation as automobile repairer and driver; good references can be given. Must have work at once. Address G. W. S., 448 Auburn avenue.

WANTED—Position as hotel chef. Have references in both North and South. Thomas Glover, 55 Collier street.

YOUNG MAN desires position as bookkeeper or assistant or office work; prefer place where some stenographic work is required; employed at present, but desire to change; interview solicited. J. W. L., 17 Mills St.

WANTED—Position on gentleman's country place as working foreman. Am trained in care of automobile, motor boats, horses, landscaping or anything connected with such a place. No liquor, no tobacco. References from best families. Foreman, Box 26, care American.

YOUNG MAN wants work tracing or plotting new maps or doing surveying, calculating. Have had experience. Best references. Surveyor, Box 24, care Georgian.

EXPERIENCED window trimmer and show card writer wants position. I am also experienced in gents' furnishing goods. Will work inside when not busy with the windows. Can furnish the best of references. Address Box Y-710, care Georgian.

YOUNG MAN, aged 18, capable and reliable, two years with last employer, wants place with substantial firm where there is a chance of advancement. Address Box M-710, care Georgian.

HIGHLY educated Spanish young man desires position. Graduated bookkeeper, some stenography. English, Spanish, some French and Italian. Meneces, Box 22, care American.

WANTED—Plumber, all-round man, 30 years old, would like steady position with building company, or corporation, long experience. Address J., Box 67, care American.

WANTED—Position by former New York coachman and chauffeur, with private family, where good, careful driving, economy, sobriety and courtesy will be appreciated; married, aged 40, one child. Box X-20, care American.

YOUNG MAN of steady habits, experienced bookkeeper and cashier, or expert shipping clerk, wants position with large concern; employed at present. H. H., care Georgian.

SITUATION WANTED by auto tire repair man; six years' experience in some of the largest shops in the country. Know the position thoroughly and know how to show a profit. Address Box L-401, care Georgian.

PRACTICAL registered druggist desires position; temperate and good references. Address Trional, care American.

WANTED—Position by young man aged 25; high school education; good penman and calculator. Must have work at once; past profession, teaching. Address F., Box 17, care Georgian.

MAN, 30 years old, wants position as night watchman or other work. Address A. B., Box 508, care Georgian.

WANTED—Position by young man as pressman. Will accept reasonable salary. Address Press, Box 495, care Georgian.

SITUATION WANTED by thoroughly experienced bookkeeper and mercantile man, capable of managing a business; A-1 reference; age 31; married; steady, moral; at present holding good position in Florida. Desire to make change. Write me. I may be the man you want. Address Box O-201, care Georgian.

SITUATION WANTED by well-educated German, 31 years old; speaks four languages, with eight years' experience in office work; competent bookkeeper; wants permanent office position or as salesman. Will accept position with good possibilities for a trial month. Address Box U-701, care Georgian.

AN AMERICAN young man, 21, speaking and writing Spanish fluently, desires position with manufacturing concern. Any respectable position considered. Address Box S-630, care Georgian.

SITUATION WANTED by thoroughly competent gents' furnishing and clothing salesman. Would like a chance by August 15. Can furnish best references. Employed now. Address Box Z-178, care Georgian.

WANTED—Position by capable young man; experienced salesman, but would accept any kind of inside work. Address C. A. P., care Georgian.

EXPERT auto tire repairer, with factory and shop experience of more than two years, desires good location. Address H. A. J., Box 655, care Georgian.

WANTED—Position at any kind of honest work by young man with three years' experience in grocery business; good references. C., Box 898, care Georgian.

GENTLEMAN of culture and extensive travel is open to engagement as companion to elderly gentleman for fall and winter. South Seas, Hawaii or the Orient preferred. Reasonable. Address Y., Box 564, care American.

SITUATIONS WANTED—FEMALE.

SPECIAL RATES for Situation Wanted ads. 3 lines 1 time, 10c; 3 times, 20c; 7 times, 40c.

A MIDDLE-AGED WIDOW, good housekeeper, wants position in small family or widower's home; need place at once. Address Mrs. E. H., Box 50, care Georgian.

MIDDLE-AGED, experienced nurse wants position as nurse, companion to invalid; references. Address Miss Music, 19 Tennessee avenue. Phone Main 3845-J.

YOUNG LADY desires position as stenographer, bookkeeper or general office work; several years' experience. Box 432, care Georgian.

YOUNG LADY, experienced in all lines of office work, desires position immediately. Salary no object. Address B. R., care Georgian.

WANTED—Position as stenographer; one year's experience. Call Main 2120-L.

WANTED—By a refined lady, a position in a nice family or companion and assistant housekeeper. Address Companion, care Georgian.

FIRST-CLASS cook wants position; can furnish good reference. 126 E. Baker.

STENOGRAPHER desires position; have had a year and half experience and can give references. Address C. P. J., care Georgian.

POSITION wanted by lady with fifteen years' experience in general office work; best of references. Address Post, Box 28, care Georgian.

GOOD COOK wants cook's place. Will cook $5 a week and room and carfare. Lula B., 144 Grogman street, South Atlanta, Ga.

COLORED GIRL wants a nurse or office job. L. D., 131 Gilmer street.

STENO-BOOKKEEPER who can handle correspondence; A-1 references. Address Permanent, Box 611, care Georgian.

YOUNG LADY would like position in doctor's office. Several years' experience. Call Ivy 1326.

WANTED—Position by graduate nurse in physician's or dentist's office. Address K. C., care Georgian.

WANTED—Position by stenographer with several years' experience; references furnished. Phone Main 2445-L.

GOOD WASHERWOMAN wants washing on lot or a half-day position. Address M. J. B., 214 West Hunter street.

COMPETENT servant wants position as maid in private home; room in house. Address 49 Luckie street (rear.)

GOOD LAUNDRESS or general housecleaner wishes position at once. Annie Weilons, 14 Wilson street.

A NICE colored girl wants a job as maid in private family. Apply 51 Clifton st.

TWO good colored women; good cook and maid or nurse. Apply 51 Clifton street at once.

WANTED—Position at once as bookkeeper and stenographer; have some experience. Call Miss E., Decatur 497. Can furnish references.

WANTED—Sewing by the day; can furnish best references. Address R. O. B., or Seamstress, No. 26 Fitzgerald street.

CONTINUED IN NEXT COLUMN.

Want Anything?

TELEPHONE
MAIN 100.
ATLANTA 8000.

Telephone clerk will take your ad, and, if requested, assist you in wording, or will write the ad for you—that's his business. He will also make it as brief as possible to obtain the results desired. In order to accommodate customers accounts will be opened by phone, but you will make payments promptly after publication or when bills are presented by mail.

Classified Advertising Rates:

1 insertion.......10c a line
3 insertions.......6c a line
7 insertions.......5c a line
30 insertions.....4½c a line
90 insertions.......4c a line

No advertisements taken for less than the cost of two lines. Six words make a line.

To protect your interests as well as ours, an order to discontinue an ad will not be accepted over the phone. Please make order to discontinue in writing.

TELEPHONE
MAIN 100.
ATLANTA 8000.

LITTLE ADS THAT BRING BIG RESULTS

SITUATIONS WANTED—FEMALE.

EXPERIENCED undergraduate nurse with first-class references from doctors and patients wishes cases to nurse. Maternity a specialty. Ivy 7304-J.

WANTED—Position in private home by young woman as companion and nurse; am experienced sick nurse; or would accept institutional work, or doctor's office. Companion, care Georgian.

A THOROUGHLY efficient young business woman desires a position; is an experienced bookkeeper and understands all office detail; widely experienced and best of references. C. C. C., Box 22, care Georgian.

STENOGRAPHER with several years' experience desires position; can furnish references. Phone M. 3770-J.

SETTLED white woman wants place in small family, or with widower with small children, to do light housework; can give city reference. 230 Berean Ave. A. E. Hemphill.

YOUNG LADIES' orchestra open for engagements. Can furnish two, three or four pieces. Address T. S., care Georgian.

COMPETENT stenographer; must have work at once; neat appearance; salary no question. P. O. Box 1434.

SITUATION WANTED—Teacher of vocal music and French wishes to exchange lessons for board in refined, quiet family living in select neighborhood. Address G-201, care Georgian.

TEACHER wants position for September 1; young lady, college graduate, normal trained; prefers domestic science. Address Box 23, Mountville, Ga.

WOULD LIKE to have work with some photographer; have some experience. Miss M. E. O., 99 Jones avenue.

YOUNG LADY desires position as stenographer or typist; one year's experience. Miss X. Y. Z., Box 84, care Georgian.

SITUATION WANTED—Thoroughly experienced telephone operator with responsible concern; seven years' experience with private exchange work; best references; no agents. Address Box T-501, care Georgian.

SITUATION WANTED — Expert masseuse wants position in sanitarium or institution, or with private lady in summer resort; doctor's certificate. Address Box I-149, care Georgian.

EXPERIENCED, competent young lady stenographer desires position; now employed; salary $10 per week. A. L., care Georgian.

WANTED—Position by young lady as stenographer; three years' experience. Address N. R. W., Box 80, care Georgian.

SITUATION WANTED—French dressmaker, formerly with Marshall Field in Chicago, wants position; perfect fitter. Address Box W-709, care Georgian.

WANTED—A situation by a white woman as working housekeeper; a fine cook; best of experience. Miss C., Box 28, care Georgian.

SITUATION WANTED—Position as companion by refined Christian elderly lady wanted; best of references. Address Box R-409, care Georgian.

AN experienced and capable housekeeper wants position where competency and worth are appreciated. Address K., Box 911, care Georgian.

SITUATION WANTED—Educated, capable woman wants position in doctor's office, or similar work; half days or otherwise. Address Box K-731, care Georgian.

WANTED—Position by a refined Christian lady as sick nurse; can give the best of references from best doctors and patients; maternity cases a specialty. Call for Nurse, Ivy 4274-J. Address Mrs. M. J. C., care Georgian.

SITUATION WANTED — Experienced long hand bill clerk wants position; good footer and extender; four years' general office experience; can do light bookkeeping. Address Box P-803, care Georgian.

SITUATION WANTED — Middle-aged lady, college graduate, teacher, ten years' experience, would like to make a home for two or three children; would give personal supervision or private instruction if desired; arrangements must be made before October 1. Address Box W-810, care Georgian.

SITUATION WANTED — Young lady wants position as librarian in law office or educational institution; has experience of stenography, typewriter and bookkeeping; also experienced in law work. Address Box P-171, care Georgian.

GOVERNESS wishes position in refined home; high school graduate, with college training. Music a specialty. Address Miss M., care Georgian.

PUBLIC STENOGRAPHERS.

A. N. GOOCH, 21 Inman Building, Main 5476.
PUBLIC STENOGRAPHER.

ATTENTION, TRAVELING MEN! Specialty, dictation to typewriter. Phone Main 3399-J. 421 Kiser Building.

DRESSMAKING—DRESSMAKERS.

WANTED—Sewing by day; $1.25 per day; first-class dressmaker. Dressmaker, 374 E. Hunter.

SITUATIONS WANTED—MALE AND FEMALE.

IF YOU WANT first-class housecleaning call Ivy 3082.

BUSINESS OPPORTUNITIES.

HALF INTEREST in an established medicine manufacturing business, incorporated, with little competition; to acceptable party; health of owner forces him out of the city and he must have some one to take charge of and operate the business; small price or will consider a trade; it's worth looking into. See YOUNG & GOODROE, Business Brokers, 413 Peters Building.

BUY A HOME for fifteen or twenty dollars cash; will build cottage home on car line within 5-cent fare belt, and sell to reliable wage-earner just like rent; only fifteen to twenty-five dollars first payment. Address Asco, care Georgian.

WANTED—To buy a small rental or insurance business, or would buy interest. Give particulars. A. B. C., Box 88, care Georgian.

GARAGE FOR RENT—$5 per month. Mrs. J. K. Martin, 74 Forrest avenue.

CONTINUED ON NEXT PAGE.

THE ATLANTA GEORGIAN AND NEWS.

BUSINESS OPPORTUNITIES.

JEWELRY MANUFACTURING and repair, incorporated; doing a good gusiness and growing every day; want partner with $800 cash; might accept lot or equity in small property; devote only part of your time if you wish; get busy on this. See YOUNG & GOODROE, Business Brokers, 413 Peters Building.

FOR SALE—On account of bad health, a complete shop for repairing and upholstering furniture and with machinery for making cabinet work of any kind located in live town of 20,000 and capable of making showcases, store fixtures, etc. Party with small amount money can secure a good money-maker if able to give attention to same. Address at once G. E., Box 438, care Georgian.

BOARDING HOUSE; central location; North Side; two blocks from Candler Building; cheap rent; full of boarders; the furniture and furnishings are good and clean; price only $600 and it's cheap, too. See YOUNG & GOODROE, Business Brokers, 413 Peters Building.

FOR SALE—Soda, cigar and candy business; 24-syrup fount, 9 tables, 36 chairs, carbonater, counters, ice cream outfit and everything used in the store. Doing good business. Owner going in other lines. Address Box 256, Eufaula, Ala.

TAILORING BUSINESS; established; first-class and catering to the better class; making money; want good party for outside work; price about $1,000 for half interest; you can deposit your money in the bank for a month to see if all is agreeable. See YOUNG & GOODROE, Business Brokers, 413 Peters Building.

FOR SALE—Barber shop doing business at reasonable price. Call Owner, Atlanta phone East Point 112.

DRUG STORE FOR SALE; good town of 2,000 people; Northeast Georgia; old established business; owner retiring; stock and fixtures invoices about $3,500; for particulars see YOUNG & GOODROE, Business Brokers, 413 Peters Building.

YOUNG and prosperous manufacturing corporation desires $5,000 additional capital (with or without services) for enlarging capacity and expanding territory. No speculation. Full investigation invited. Young man preferred. Address P. O. Box 714, Augusta, Ga.

WANTED—Party with $3,000 and services. Opportunity to double money. Address Opportunity, Box 450, Georgian.

BOTTLING PLANT for sale, account of owner's ill health; fully equipped; established trade; control several drinks; in one of Georgia's best counties; 40 miles of Atlanta; good territory; no other plant near; for quick sale only $950; worth $1,250; big opportunity. See YOUNG & GOODROE, Business Brokers, 413 Peters Building.

ROOMS AND BOARD.

EXCELLENT meals, nicely furnished rooms; reasonable rates; conveniences. 26 Capitol Ave.

LARGE, well ventilated rooms, good table; in walking distance of center. Main 1978. 178 Washington street.

FURNISHED ROOM with board in private home; all conveniences; young men preferred. 35 East Fourth street.

NORTH SIDE, private home, would like one or two couples for the winter. Ivy 1384-J.

NICE ROOM and board at 299 Whitehall street.

226 IVY STREET.

NICELY FURNISHED ROOMS, WITH GOOD BATHS, HOT AND COLD WATER AT ALL HOURS IN BUSINESS SECTION; EXCELLENT TABLE BOARD. IVY 5432.

NICELY furnished rooms and excellent table board. M. 449-J. 269 Washington; just seven blocks from Capitol.

ATTRACTIVE rooms with board; furnace heat; ideal location. 75 West Peachtree. Ivy 1449-J.

TWO ROOMS and board for four nice ladies; private family; every convenience; $5 per week. 510 Crew street. Main 848-J.

HOTEL PASADENA.

NICE ROOMS and extra good table board. Ivy 5621-J. 50 Houston street.

TWO lovely rooms with board; Peachtree; gentlemen or couple. Ivy 1779-J.

FURNISHED room with excellent board; also table boarders wanted. 72 Spring street.

TABLE BOARD—The Wilton, 220 Peachtree St.; new management; in business section; usual rates. Ivy 5795.

220 Peachtree Street, The Wilton

ROOMS and board; modern conveniences; splendid table, family style; prompt service; reasonable rates. Miss Kirtley. Ivy 5795.

NICE ROOMS and board reasonable; close in. 98 Capitol Ave. Main 4413-J.

IN private North Side home two nice gentlemen boarders with home privileges. Ivy 1734-J.

ROOM AND BOARD for young man; steam-heated home. Ponce DeLeon avenue. Ivy 4538.

LARGE front room, neatly furnished; electric lights, steam heat and all conveniences, with good table board; close in. Main 2690-L.

BEST MEALS IN TOWN, $3 WEEK; ROOM AND MEALS, $4. 197 SOUTH PRYOR. CALL MAIN 5048.

TWO young men boarders, also table boarders. 143 W. Peachtree. Ivy 2104-J.

ONE nicely furnished room, with excellent table board, $5 per week; bath, with hot and cold water, close in, one block of Peachtree street. Three minutes' walk from Candler Building. 26 East Cain street.

FURNISHED ROOM—All conveniences, private family, close in, with or without board. 256 Houston street. Ivy 2782-L.

HANDSOMELY furnished room, with board for one or two high-class young men. Private home. Ivy 7727-J.

ONE nicely furnished room with good table board; reasonable rates; walking distance. 21 West Peachtree place.

EXCELLENT table board, close in. 21 W. Peachtree Place.

ROOM and board, choice location, two blocks Georgian Terrace; every convenience. Young men preferred. Phone Ivy 2927-J.

BOARD in a nice refined home on Ponce DeLeon avenue, three or four young men preferred; all conveniences; steam heat. Ivy 7848-J.

EXCELLENT meals, nicely furnished rooms, with all conveniences, at reasonable rates. Main 1074.

LARGE and single room, with select board; all conveniences. 39 East Third street. Ivy 3349-J.

ONE nicely furnished front room for couple or gentleman, with or without board. 349 Central avenue.

WANTED—Boarders for nice, large rooms; electric lights, steam heat; everything convenient; also can accommodate a few table boarders. 18 W. North Ave. Bell phone Ivy 6576-J.

WANTED—Boarders in private family; no children; all conveniences. Phone Mrs. Neal, Ivy 7089-J.

LISTEN! Extra nice rooms, with or without board. 308 S. Pryor. M. 2456-L.

WEST PEACHTREE RESIDENCE—Large, delightful front room, also single room; steam heat; good table. Ivy 1959-L.

NICELY furnished rooms, with or without board, in private North Side family; furnace heat; private entrance and bath; suitable for one or two gentlemen. Phone Ivy 1132.

NORTH SIDE, private home, would like one or two couples for the winter. Ivy 1384-J.

FRONT ROOMS, running water, furnace heat, home cooking, fine location, between the Peachtrees. 28 and 32 North avenue. Mrs. D. H. White. Ivy 6135-J.

TABLE BOARD. BEST SOUTHERN COOKING, $5.00 PER WEEK. MEALS SENT OUT 50c EACH. 477 PEACHTREE STREET, TWO BLOCKS IN FROM GEORGIAN TERRACE. IVY 7010.

CONTINUED IN NEXT COLUMN.

ROOMS AND BOARD.

ONE BLOCK from Peachtree on East North avenue, rooms with private bath and all conveniences; also table board; individual tables; the very best cooking and service. Phone Ivy 4630-J.

WANTED—Roommate for young man; private family, also table boarders. 84 West Peachtree. Ivy 7635-J.

Leland Hotel American Plan. 29 Houston St. Ivy 1064.
Excellent table. 20 meals tickets $5.00. Quick and polite service.

TABLE BOARD CLOSE IN. 85 LUCKIE ST. IVY 3150.

TWO large, nicely furnished rooms; good table board. 121 Capitol Square. Main 4839-L.

ONE nicely furnished room for two or three young men, with board. 52 Formwalt.

TABLE BOARD CLOSE IN. 111 WALTON. ATL. 5326.

PEACHTREE INN 391 Peachtree street. Phone Ivy 9129.
High-class residential hotel. All conveniences. Meals excellent. Single room, with meals, $7.50 week and up; without meals, $3.00 and up.

FINEST meals in city; home cooking; give us a call. 160 Spring street. Atlanta phone 1874.

THE ELM HOUSE—Nicely furnished rooms and board; rates reasonable. 291 E. Hunter.

FORSYTH HOTEL.

COMFORTABLE rooms, 50c up. Special rate per week. Nice meals, 25c. 50½ South Forsyth street.

Bellevue Inn 57 E. Third St. Ivy 1598-L.
Nicely furnished single or double rooms, steam heated, with or without meals.

87 EAST NORTH AVENUE.

NICELY FURNISHED rooms with all conveniences. Ivy 2423-J.

TABLE BOARD, CLOSE IN. CHEAP. 67 LUCKIE ST.

HOTELS.

Stag Hotel 5 Walton St. Rates $1 and $1.50, including shower and plain baths.

CHOP SUEY.

ALL KINDS of American and Chinese dishes. 17½ Alabama street. Hoey M. Yow, Mgr.

BOARD WANTED.

BOARD AND ROOM wanted in strictly modern boarding house or private home. Rate, about $40 month. Must be fairly close in. Reply H. I. J., Georgian.

TWO ROOMS and board for three adults and one 3-year-old child. In replying state price and location. Address C. D. X., care Georgian.

BOARD WANTED for young men attending the Atlanta College of Pharmacy, which opens October 6. We would like the address of any one who can furnish good board and lodging at $5 a week. Address Dr. George F. Payne, president, 255 Courtland street, Atlanta, Ga.

WANTED—Business women, furnished room and kitchenette with heat or board; private family; near in. Box 253, care Georgian.

TWO young men want steam-heated room, separate beds, one meal and lunch, reasonable, near car line. O. W. T., care eGorgian.

WANTED—By couple, room and board, in private family; state terms. N. L. J., care Georgian.

WANTED—Board, by middle-aged woman, furnished room with or without board, in steam heated apartment; name terms. D., care Georgian.

FURNISHED ROOMS FOR RENT.

THE PICKWICK.

NEW TEN-STORY AND FIREPROOF. Steam-heated rooms, with connecting baths; convenient shower baths on each floor.

77 FAIRLIE STREET. NEXT CARNEGIE LIBRARY.

EITHER one or two large rooms; hot water, etc.; reasonable; reference. 127 Ivy St. Ivy 4280.

NICELY furnished second story room with private bath; no children; on car line; 15 minutes' walk; on South Side. M. 5438. Call after 7 p. m. or Sunday.

HANDSOMELY furnished room; choice location; every convenience; private home. 15 Ponce DeLeon Ave., fronting the Georgian Terrace Hotel. Bell phone Ivy 1412-J.

FOR RENT—Two furnished rooms for light housekeeping; sink; private entrance. 280 Grant St.

ONE large, nicely furnished front room; steam heat; private family; North Side; nurse preferred. Call Ivy 3570-J.

LARGE, nicely furnished room with kitchenette; reasonable. 388 Peachtree, opposite Peachtree Inn.

FOR MEN WHO APPRECIATE THE COMFORT OF A REFINED, PRIVATE HOME. TWO ROOMS, TWO SINGLE BEDS IN EACH ROOM; ALL MODERN CONVENIENCES; RENT VERY REASONABLE; NORTH SIDE; ONE BLOCK FROM WEST PEACHTREE CAR. PHONE IVY 1281-J.

EXTRA large front room for two or four; electricity, bath, phone. 62 Williams, corner Baker. Ivy 6760-J.

FURNACE-HEATED room for couple or two young men with private family; board if desired. Phone Ivy 7899-J.

FOR RENT—Two well furnished rooms with bath in private North Side home; would like to rent to young men. Address B. T. L., 53 East Merritts avenue.

NICELY furnished rooms for gentlemen only; close in. Apply at 68 Fairlie street.

TWO OR THREE beautifull furnished front rooms; newly papered; electricity; sink and phone; very reasonable. 290 Washington street.

TWO beautiful connecting front rooms, modern home, every convenience; newly furnished with mahogany furniture; good neighborhood; on car line near business center. 321 Courtland street.

STEAM HEATED.

TWO beautifully furnished rooms in business section, convenient to all Peachtree cars; large front room; $17 per month; small $10 per month. 252 Ivy. Brick apartments.

ONE ROOM, private family, to ladies; $6; with light, hot water. Ivy 7309-J.

ONE nicely furnished large, bright room; close in; all conveniences. 200 Rawson St.

WITH private family, one block from Piedmont Park, one or two furnished rooms to men; references to be exchanged; breakfast furnished if desired. Phone Ivy 7082.

NICELY furnished room, in private family, suitable for couple or two young men; with or without board; nice bath, hot and cold water; convenient to three car lines; references required. Phone West 882-L, or call at No. 30 Lucile avenue.

LARGE corner room with four windows, large closet and adjoining bath; steam heat; close in. Apply 9 Wellington Apts.

STEAM-HEATED, well furnished front corner room, connecting bath, well ventilated and lighted; every convenience; second floor; modern; close-in apartment. 190 Ivy St. Ivy 5078.

ROOM, bath adjoining, furnace heat, electric lights, sleeping porch. Ivy 3681.

NICELY furnished upstairs bedroom; electric lights, telephone, hot and cold baths; private family. 185 Washington street.

FOR RENT—Nicely furnished room in West End, with private family; modern bungalow; all conveniences; on car line. Call West 807.

BEAUTIFULLY furnished front room with two large closets, in private home; close in; gas and electricity, hot and cold bath; use of phone. 167 Capitol Ave.

LARGE steam-heated room for one or two gentlemen; electricity, hot water and connecting bath; in new apartment. Ivy 1323.

TWO first-floor rooms, furnished, for housekeeping; all conveniences. 69 E. Fair street.

CONTINUED IN NEXT COLUMN.

FURNISHED ROOMS FOR RENT.

FOR RENT—Rooms for housekeeping or furnished rooms for young men or business women. Address 40 West Peachtree place.

TWO completely furnished bright rooms, close in. 85 E. Fair street.

TWO furnished rooms to couple without children in new bungalow with owner; all conveniences. Phone West 1094-J.

NICELY furnished room, suitable for two gentlemen. 203 Plum street.

A LADY, alone part of the time, offers to business woman a furnished room in exchange for her presence evenings. Phone Ivy 4359-J.

FURNISHED ROOMS for light housekeeping; also furnished rooms. 140 Spring street.

STEAM heated front room, North Side private home; electricity, hot bath, excellent meals close. Ivy 1294-J.

TWO nicely furnished rooms for light housekeeping, near in. 33 Formwalt street.

DANDY FRONT ROOM; convenient to bath; close in. Ivy 4399-J.

FURNISHED ROOMS; also light housekeeping rooms. 58 E. Harris street. Ivy 3775-J.

TWO nicely furnished rooms for housekeeping, with owner; modern conveniences; references. 185 East Pine street. Ivy 6965-J.

IN KIRKWOOD, two or three furnished rooms for light housekeeping. Call Decatur 545.

ONE furnished room for rent; all conveniences. 24 Lakeview avenue. Take Ponce DeLeon car.

WANT a gentleman to share a large, well-ventilated front room; separate beds. No. 44 Houston street.

LARGE, nicely furnished, comfortable clean room in private home; walking distance; every convenience; very reasonable. Main 5430.

SINGLE and double bedroom, modern conveniences; three blocks from Piedmont Hotel. Reasonable. 74 Luckie street. Ivy 6662.

LOOK THREE very comfortable furnished rooms for light housekeeping. 407 Fraser street. Price $10.60 per month.

TWO rooms, completely furnished for light housekeeping; modern, close in. 81 Brotherton street.

A NICE, little, clean furnished apartment for refined couple with a refined elderly couple; new modern bungalow; reasonable. Call Ivy 2490-J.

NICELY furnished front room, steam heat, electric lights, hot and cold water. 385½ Peachtree. Apt. 3. Ivy 2632-J.

ONE furnished room for rent for sleeping. Apply 16 Whitehall terrace.

ONE nicely furnished room, suitable for one or two gentlemen. 39 Carnegie way. Ivy 5553.

THREE nicely furnished rooms, clean and close in; all conveniences; two minutes' walk from Candler Building; use of phone, hot and cold water all the time; at the most reasonable rate to be found. 169 Ivy street. Atlanta 5859-F.

NEWLY furnished room for rent close in. 36 Garnett street.

TWO nicely furnished rooms for light housekeeping; all conveniences; hot bath and telephone; close in; no children. 17 Pulliam St.

TWO completely furnished rooms for light housekeeping; all conveniences. Close in. Main 3174-L. 69 East Fair.

ONE ROOM; steam heat, bath; close in; gentlemen preferred. Ivy 7052-J.

ONE large and one small room, newly furnished; two minutes' walk from Candler Building; reasonable rates; bath, with hot and cold water; all conveniences. 172 Ivy. Phone Ivy 6944-J.

ONE single furnished room, $6; double, $12; separate beds. Gentlemen or ladies. Light housekeeping allowed. 37 Carnegie way.

FOR RENT—One nicely furnished front room, four blocks from courthouse. 11 Terry street.

TWO OR THREE furnished rooms for housekeeping; steam heat; use of piano. 252 Whitehall street; apartment D. Phone Main 5595.

FOR RENT—One furnished front room in private family; close in. Price $10 per month. Ivy 7723-J.

NICELY furnished North Side front room for young men, with or without board. Phone Ivy 7833-J.

NICE front room, with or without board, two gentlemen preferred, or will take couple. 29 English avenue.

NICELY furnished rooms, gentlemen preferred. 140 Spring street.

STEAM-HEATED ROOMS to business ladies or gentlemen; ten minutes' walk to center of city. 18-A West Baker.

FURNISHED ROOMS for light housekeeping; all conveniences. 305 South Pryor.

LIGHT housekeeping rooms, nicely furnished; very light. 85 East Fair street.

FURNISHED rooms for light housekeeping, and bedroom. Ivy 7096. 319 Courtland street.

LARGE front room, second story, for young man; all conveniences. Ivy 2211-L.

ONE nicely furnished bedroom; steam-heated apartment; gentlemen preferred. 14-A West Baker. Ivy 5039.

ROOMS—Nicely furnished, close in; reasonable rates; conveniences. 72 Central place, Atlanta, Ga.

NEWLY furnished front room, with porch. 30 West Peachtree place.

HANDSOMELY furnished front room, near Georgian Terrace; private bath. Address Reasonable, care Georgian.

ONE large furnished room, with or without board. 224 South Pryor.

NICELY furnished housekeeping rooms; lady to share apartment. Ivy 993-J.

BRIGHT, well furnished room; connecting bath, steam heat; everything first-class. M. 2780.

THREE nicely furnished housekeeping rooms; lady to share apartment. Ivy 993-J.

FOR RENT—One nicely furnished front room. All conveniences. 79 West Baker.

ROOMS for housekeeping; cheap. Newly papered; sink. Phone Main 1666-J. 290 Washington.

19 WEST CAIN STREET.

NICE ROOMS; refined people. I. 7435-J.

UNFURNISHED ROOMS FOR RENT.

THREE large connecting rooms, $10. 40 Pavilion street.

FOUR nice connecting rooms with private bath for $16.50. 635 Washington street.

FOR RENT—Three rooms for housekeeping; second floor; sink in kitchen; bath on same floor; also front and back porch. 401 Capitol Ave.

TWO large rooms and kitchenette; newly tinted; for housekeeping. 52 Gordon St. Phone West 385-L.

450 PEACHTREE—Two rooms, kitchenette and bath for rent to couple without children. References. Telephone Ivy 7022.

ONE clean room, $5 per month, with owner. Gas, bath. Ivy 6706.

THREE connecting rooms, private bath, for $12.50. 371 Pulliam. Main 4975-J.

THREE connecting rooms with large closets and small kitchen in private home; close in; gas, electricity, hot and cold bath; use of phone. 167 Capitol Ave.

TWO unfurnished connecting rooms for light housekeeping; modern conveniences. 196 East Georgia avenue.

HOUSEKEEPING rooms of whole lower floor of five rooms. 669 Highland Ave. Call Ivy 3766.

TWO connected housekeeping rooms; very convenient. 41 West Fair street.

FOR RENT—Three or four unfurnished rooms suitable for light housekeeping. 174 Angier avenue.

TWO large unfurnished connecting front rooms with all conveniences; suitable for light housekeeping; private phone in room. Apply No. 8 Highland avenue. Bell phone Ivy 3865-J.

THREE connecting rooms; all conveniences. 396 Capitol Ave. Phone Main 4694-L.

TWO connecting front rooms for light housekeeping; separate gas; adults only. 54 Williams, between Baker and Harris.

CONTINUED IN NEXT COLUMN.

UNFURNISHED ROOMS FOR RENT.

TWO first-floor connecting rooms; new sink in kitchen; hot and cold water. Call West 655-L.

TWO unfurnished rooms upstairs, very light, bath and gas. Call after 3 p. m. 334 Central avenue.

TWO unfurnished rooms for rent. 487 Piedmont avenue. Atlanta phone 2727.

TWO SERVANTS' ROOMS in the rear for rent. 74 Forrest avenue.

IN STEAM-HEATED close-in apartment; large, light unfurnished rooms, with well furnished kitchen attached, to couple without children. Ivy 3769-J.

FOUR nice connecting rooms, all conveniences; close in. 27 Pulliam street.

FURNISHED OR UNFURNISHED. ROOMS FOR RENT.

ONE furnished or two unfurnished rooms; close in; all conveniences. 274 Woodward avenue.

FOR RENT—Two upstairs front rooms for light housekeeping; all conveniences; two first floor front rooms; unfurnished; also one single room for gentleman. 201 S. Forsyth St. Atlanta 5883-F.

TWO furnished front rooms, one unfurnished back room; good location. Ivy 3053.

THREE connecting rooms for light housekeeping, furnished or unfurnished; one upstairs room for ladies or gentlemen. 6006-F. 23 Garnett street.

FURNISHED APARTS. FOR RENT.

FOR RENT—Furnished six-room steam heated flat; references required. Address Q., care Georgian.

NICELY furnished downstairs apartment with sleeping porch; all conveniences; best location. Call Ivy 4769-L after 8 p. m.

TWO SETS housekeeping rooms; price $4.50 and $5.50 per week; bath, electric lights, private entrance; walking distance. 345 Peachtree.

$10—First-floor housekeeping apartment, completely furnished. Atlanta phone 5828-B.

UNFURNISHED APARTMENTS FOR RENT.

TWO ROOMS, connecting; all modern conveniences. Apply 63 Windsor street.

WANTED—Tenant for close-in apartment, corner Whitehall and Brotherton streets; four rooms, bath and large hall; gas in every room; will rent or lease on attractive terms. The L. C. Green Co., 305 Third National Bank Bldg.

UNFURNISHED apartment of four rooms; close in on South Side; has gas and water, large bathroom and hall; will put same in first-class condition and rent on easy terms. Call Ivy 2943.

WILL lease 6-room apartment, North Side, second floor. Phone Ivy 4629.

SIX ROOMS with bath; close in; good neighborhood; $21 per month. 75 Orme St. See Woodside.

THE COLONIAL—Splendid apartments; five and six rooms; strictly first-class in every detail; hardwood floors, etc.; best North Side residence section; one block from Georgian Terrace; handsome grounds; large individual porches; automobile accommodations, etc.; possession October 1. Phone Ivy 657-J, or apply 29 Ponce DeLeon Ave.

TWO four-room apartments, every modern convenience, 224 Forrest avenue. Apply premises. Phone Ivy 508-J. L. B. Sanders, owner.

UNFURNISHED, second floor six-room apartment; arranged for two couples. 443 Courtland street.

THREE-ROOM apartment, screened porch, private bath, heat, electric lights, all for $20 per month. Delightful neighborhood, near East Lake, where there's plenty of sunshine and fresh air. References exchanged. Call Decatur 455.

FOR RENT—Nice apartment, 297 Lawton street. Call West 335-L.

WILL SUB-RENT six-room apartment; North Side; second floor. Call Ivy 4629.

TWO five-room apartments for rent. Florence Apartments, 25 Porter place. F. C. Tate, Owner.

FOUR-ROOM apartment; lease; couple; modern; light, ventilated front, back porches; range, screens, shades, etc. J. V. Wellborn, 279 E. Pine. Ivy 4063.

FURNISHED OR UNFURNISHED. APARTMENTS FOR RENT.

TO ADULTS, lovely apartment; modern, first class. Also garage. Ivy 2432.

FURNISHED HOUSES FOR RENT.

EIGHT-ROOM furnished house for rent; fine location; a good school, three churches and fine water. Address L. N. McKiney, P. O. Box 64, Demorest, Ga.

TO responsible parties, my home, furnished, for 6 months. Mrs. W., 520 Central avenue.

FOR RENT—Furnished three-room house, to man and wife, on Chattahoochee avenue, East Point, Ga. For further information, address B., Box 78, care Georgian.

UNFURNISHED HOUSES FOR RENT.

CALL, phone or write us for our rent bulletin that we have for rent. Edwin P. Ansley, 78 North Forsyth St. Ivy 1600, Atlanta 363.

COMFORTABLE nine-room furnace-heated house, best section Inman Park, rents $45 per month. Phone Ivy 871 for particulars.

EIGHT-ROOM HOUSE on large lot, with all improvements; almost new; will rent for $30 per month. Phone Ivy 6724-J. 122 LaFrance street.

HAPEVILLE—Good 7-room house at Central car stop. Large lot for chickens, cow and garden. Will Landers. Phone M. 980.

FOR RENT—Two splendid houses, corner Sixth and Cypress, between the Peachtrees; steam heat, furnace, hot water heater, hardwood floors, two baths to each. Apply George P. Moore, 10 Auburn Ave., Atlanta, Ga.

EIGHT-ROOM HOUSE; perfect condition; North Side; in excellent neighborhood. Phone Ivy 7465-J.

FURNISHED OR UNFURNISHED. HOUSES FOR RENT.

FOR RENT—$16.50; Lena, corner Stevens; city improvements, or furnished $20; five rooms; new. Apply premises. West Hunter-Ashby car; block new school.

FURNISHED or unfurnished six-room house; all conveniences; rent reasonable; Crew street. Apply at 325 Capitol avenue.

OFFICES FOR RENT.

FOR RENT—Room 728 in Candler Building. Apply to same.

TWO OFFICES for rent in Empire Building; second floor; $25 month for two or $15 for one. Office, care Georgian.

OFFICES in the Moore Building at No. 10 Auburn avenue, steam heat; passenger elevator; lights and janitor service. $12.50 to $18.00. One furnished office, price $17.50.

OFFICE SPACE FOR RENT.

DESK ROOM FOR RENT in office, with use of phone. 421 Kiser Bldg.

FOR RENT—Attractive office space on fourth floor Third National Bank Building, especially arranged for large office and several private offices. Southern Guarantee and Investment Company, fourth floor Third Nat. Bk. Bldg.

STORES FOR RENT.

$20 PER MONTH ON a year's lease; first-class new brick storeroom, fine location for business; big territory, in fast developing section, fine business street; splendid tile in front of store, and well suited for a fine location for milk depot or drug store. Ware & Harper, 725 Atlanta National Bank Building. Main 1705, Atlanta 1868.

FOR RENT or lease, half of first floor of 95 Whitehall street for gents' furnishing department. All conveniences, including show window, elevator, lighting and use of basement. Low rent to desirable tenant. Ready September 15.

FARMS FOR RENT.

EXTRA good small dairy and truck farm near Atlanta; will make attractive proposition to a good man to do some work on place this winter. Hutchins, P. O. Box 1265. 700 Walton Bldg. Ivy 3381.

FURNISHED ROOMS WANTED.

THREE ROOMS, furnished for housekeeping, by couple with two children, 7 and 9 years. Address W. J. Shaefer, Leland Hotel.

UNFURNISHED ROOMS WANTED.

WANTED—One large room with kitchenette or two connecting rooms; five minutes' walk of Candler Bldg. Box 419, care Georgian.

WANTED—Two unfurnished rooms for light housekeeping; close to Five Points. Address Box 286, care Georgian.

WANTED—One or two unfurnished rooms in walking distance of town. H. P., care Georgian.

FURNISHED APARTS WANTED.

BY YOUNG COUPLE—Furnished light housekeeping apartment; must have conveniences and be close in. G. M., care Georgian.

UNFURNISHED HOUSES WANTED.

WANTED—Furnished house or apartment with modern conveniences. Address, giving particulars, H. H., Box 22, care Atlanta Georgian.

BUSINESS SPACE WANTED.

WANTED—Space 10 by 20, suitable for candy kitchen; prefer Mitchell street, between Whitehall and Terminal. Address 70 Norcross St. West 1346.

HOTELS WANTED.

WANTED—To rent small hotel, furnished, on railroad in flourishing town. Give particulars, price, etc. R. E. Charles, 36 East Hunter street.

FOR SALE MISCELLANEOUS.

FOR SALE—Two gentlemen's suits; almost new. Call Main 9097.

FOR SALE—One Estate Oak soft coal heater; good condition. Call Main 9097.

"GEMS OF THOUGHT"—No sweeter little book, by G. W. Simmons, Sr., Edgewood, Ga. Postpaid one dime.

GROCERIES, fresh meat, pure pork sausage, butter and poultry; yard eggs from my own hens. Why eat stale eggs? Main 3154. 234 Capitol avenue.

FOR SALE—One National cash register; used only short time; must sell at once. Address Box 327, Georgian.

FOR SALE—Fay-Sholes typewriter, Model 7, standard keyboard; good condition; cheap. Address O. T., this paper, or phone Ivy 3359-L.

ONE waterworks plant complete, motor pump and 1,000-gallon tank in good condition. Apply Lon Brooks, 20 East Alabama street.

WILL sell or exchange my $800 player-piano, including music rolls, for auto runabout in first-class condition. Piano used three months, and in A-1 condition. Address E. F. H., 612 Temple Court Bldg., Atlanta, Ga.

$30 HIGH OVEN gas range, $17; also $14 gas hot water heater, $8. Both good as new. Call Decatur 455.

FOR SALE—Handsome oak sideboard, in perfect repair; cost $50; will sell for $25. Phone Ivy 6158-J.

GAS RANGE, cost $55, used one month, for sale, or will exchange for sewing machine. Address C. J. W., 102 Washington street.

A FEW uncalled for suits for sale cheap. Leeds Woolen Mills, 83 Peachtree St.

300 YARDS wall burlap, in good condition; colors green and red; four Humphrey gas arc lamps, new type three mantels. Apply 119 Peachtree St.

MOORE Base-Burner, first-class condition; used three seasons. Call Ivy 5592-J.

INMAN PARK Fish Co., 493 Edgewood. Fresh fish dressed, delivered. Atlanta Phone 3093-A.

J. A. KELLEY, fresh meats, fish and oysters. 176-78 Auburn avenue. Both Phones.

PREVENT the loss of your linen. Use a Dixie indelible stamping outfit. Price 50c. Dixie Seal and Stamp Co., 78½ North Broad. Main 1781.

EAT OYSTERS EAT
Crosby's Norfolk Oysters.

FOR SALE—One large, nice sideboard, also chiffonier. Apply 865 Peachtree.

TWO tickets to Waycross, good any time from now until midnight, September 28, 1913. Call at 348 Cooper street and see party.

FOR SALE—Set of good trap-drums, cheap. Call or write W. H. B., No. 120 South Pryor.

EMPIRE FISH MARKET—Fresh oysters and dressed poultry, fish daily. 112 Whitehall.

TENTS! TENTS! TENTS! 1,000 army tents, 18-ounce U. S. duck; slightly used. We have all sizes. Call or write. Springer's, 25 South Pryor street. Bell 1526 Main.

LINEN MARKERS

PREVENT loss of linen; use indelible stamping outfit. Harwell Stamp Co., 19 S. Broad.

FURNITURE BARGAINS every day. S. M. Snider, 145 South Pryor street. Phone Main 1421.

SAFES, FILES, cabinets, new and second-hand. Gookin Bank and Office Equipment Company, 113-115 North Pryor Street.

COTTON STENCILS
COTTON BRUSHES
COTTON INK
COTTON TAGS
WAREHOUSE RECEIPTS
Prices right, quick delivery. Order now. BENNETT STAMP COMPANY, 25 S. Broad St. Atlanta, Ga.

FISH Atlanta Fish Co. Atl. 1464. Main 3641. 250 Marietta St.

INDELIBLE linen marking outfit for students; made on short notice; postpaid 50c. Bennett Stamp and Seal Co., 25 S. Broad, Atlanta.

3x Envelopes 1,000, $1.75; 2,000, 3.00; 5,000, 7.50; 10,000, 14.00
Thomason Printing Co., Main 1391. 29½ Marietta st, Atlanta.

TYPEWRITERS FOR RENT.

YES—We rent practically new No. 5 Olivers; three months only $4. Oliver Typewriter Agency, 54 Auburn avenue.

TYPEWRITERS RENTED.
4 MONTHS FOR $5 AND UP. Rebuilt typewriters, $23 to $75. American Writing Machine Co., 48 North Pryor St. Phone Main 2526.

BURLAP BAGS FOR SALE

EVERY kind delivered everywhere. F. R. Logan & Co., Atlanta.

FURNITURE FOR SALE.

HOUSEHOLD FURNITURE for sale. 210-A Capitol avenue. Phone Main 2427-J.

FOR EXCHANGE—MISCELLANEOUS

100-EGG Prairie States incubator, cost $15; used once. Will exchange for anything equivalent about a farm or sell straight out. Address H. C. P., care Georgian.

WANTED—MISCELLANEOUS.

WANTED — Second-hand Underwood typewriter. Must be cheap and in good shape. B. M. R. Company, Box 116, Fayetteville, Ga.

WANTED—One gas range. Must be in perfect condition and cheap. One gas hot water heater, ditto. J. H., care Georgian.

RESPONSIBLE PARTY will exchange first-class board for three or four bedroom suits. Most desirable place; very reasonable. 226 Ivy street. Ivy 5432.

TIN and sheet metal work, gutters and tin roofs repaired. Ice boxes lined; all sorts of tin work. 324 Edgewood avenue. Atlanta phone 3345.

WANTED—A large heater for home; prefer base burner. Call Ivy 6601.

I BUY MEN'S old clothes and shoes. Drop a card I. Bock, 177 Gilmer street.

DROP A CARD. We'll bring cash for old clothes and shoes. "The Vestaire," 166 Decatur St. 7-25-13

WE PAY HIGHEST cash prices for household goods, pianos and office furniture. Cash advanced on consignments. Central Auction Company, 12 East Mitchell street. Bell phone Main 2424.

HAVE YOU SOLD THAT HOUSE? A little "For Sale" ad in the "Want Ad" section will find a purchaser.

BUSINESS :: GUIDE ::

"A" Vacuum Clothes Washer.
WASH a tub of clothes in five minutes; no rubbing board; no boiling; price $3.50. Demonstration Room, 256 Edgewood avenue. Agents wanted.

All Kinds of Stove Repairing.
WHEN IN TROUBLE, CALL "THE STOVE DOCTOR." MAIN 1460. 61 SOUTH PRYOR. ATL. 1410.

Abstract and Title Insurance.
ATLANTA TITLE GUARANTEE CO., ground floor Equitable Building. Bell phone Main 5420.

Altering, Dyeing and Dry Cleaning.
THE METROPOLITAN. Cleaning, dyeing and repairing; membership $1 per eight suits. 280 Edgewood. Atlanta 2894.

Auction Sales of Furniture and Household Goods.
CENTRAL AUCTION COMPANY, 12 East Mitchell street buys and sells everything; regular auction Tuesday and Friday. Bell phone Main 2424.

Banks.
AMERICAN NATIONAL BANK. Corner Alabama and Broad streets. CAPITAL AND SURPLUS $1,000,000.

Baths and Pressing.
FOR THE BEST cleaning, pressing, shave and hair cut, come to 24-A W. Mitchell. New shop. Expert barbers. Satisfaction guaranteed.

Books and Stationery.
COLE BOOK AND ART COMPANY, 85 Whitehall. Main 482.

"Building."
LET US BUILD you a home on easy terms, like rent, anywhere in the city. 400 Temple Court Bldg. Main 4189.

Carpets and Rugs Cleaned.
Atlanta Oriental Rug & Cleaning Co. 9 by 12 RUGS cleaned, $1.50 and up. Ivy 3471. Bell phone Main 5027.
WORK called for; 15 years' experience; feathers renovated. Atlanta Carpet and Rug Cleaning Works, 27 W. Alexander street. Ivy 4186.

Carpet and Rug Cleaning, Repairing.
25 YEARS' experience in cleaning, furniture repairing. Zack Harris, 298 Piedmont avenue. Ivy 2060-L.

Collections.
COLLECTIONS.
WE CAN collect your notes, accounts and claims, if they can be collected. United States Collecting Association. T. J. Ripley, Pres.; Chas. M. Yeates, Sec. and Treas. 51½ S. Pryor street, Atlanta, Ga.

Contracting and Building.
WHEN in need of carpenter work, call J. A. Johnson, West 1288-J; estimates on all job work; prices reasonable.
GENERAL CONTRACTOR, BUILDER. Estimates free. I draw plans free where I build. Emory Williams, 110 Edgewood. Ivy 3372-L.

Cotton Warehouse.
PLACE your orders for brands now. Get upstairs price on brands. All work is guaranteed. Harwell Rubber Stamp Company, 23½ South Broad street.

Curtains Cleaned and Stretched.
WORK satisfactorily and promptly done. Sallie Bell, 191 Houston street.

Films Developed.
KODAK FILMS developed free. Picture Dept., J. M. High Co., Atlanta.

Furnace Repairing.
We Charge Less The best work. The best material. Moncrief Atlanta Co. Ivy 4930. 78 Walton St.

FURNACE REPAIRS.
THE ONLY PEOPLE to repair Moncrief furnaces is the Moncrief Furnace Company, 139 South Pryor. Main 285, Atlanta 2877.

Furniture.
EARNEST & FLOYD—Why not see us before you buy? We can save you money. We exchange new for old. Cash or easy terms. 279 Edgewood avenue.

Furniture Repaired; Packed for Shipping
FURNITURE repaired and packed; satisfaction guaranteed. L. Wellons. Ivy 3367. Rear 41 Auburn avenue.

Gun and Lock Repairing.
THE B. & B. LOCK AND GUN CO. FIRST-CLASS repair work on guns, pistols, bicycles, motorcycles, locks, keys, cash registers, umbrellas, scissors, knives, trunks, iron safes, graphophones and slot machines. Keys fitted in any part of city. Expert workmanship. Work guaranteed. 4 S. Forsyth street, Atlanta phone 3208.

Heavy Hauling.
HEAVY HAULING.
A. DOKE SONS TRANSFER CO
IRON SAFES and machinery hauling a specialty. Office, 52 Peters St. Bell phone M. 1187.

Heating (Warm Air, Steam and Vapor).
Eichberg Heating Co.
HEATING, ventilating and repairs. Main 4335.

Jewelry.
WATCHES, Diamonds, Jewelry, Eye Glasses, Spectacles sold on the "divided payment" plan to reliable persons.
BANTA-COLE CO.
5 SOUTH BROAD STREET.

Manufacturers of Models and Patterns.
ROBERTSON PATTERNS WORKS.
MANUFACTURERS of models and patterns. 140½ Edgewood avenue.

Mattress Renovating.
MATTRESSES RENOVATED, feathers steamed, cleaned and bought. Bell 4840, Standard 1476. P. O. Box 5. Meadows & Rogers Mfg. Co.
SANITARY MATTRESS RENOVATING—Factory new and up to date; moderate prices; give us a trial. Jackson & Orr Company, Means street and W. and A. R. R. Both phones.

Messenger Service.
MILLER'S Minute Messengers. Phone 23 or Ivy 4372.
MAIN 355 AMERICAN MESSENGER SERVICE ATLANTA 96

Motors and Generators Repaired.
BEST WORK; prompt service. Atlanta Electric Machine Co. Both phones 294. 111-113 Marietta street.

Multigraphing, Addressing, Mailing.
THE LETTER CRAFT SHOP.
THE REASON we work day and night is—to do best work in SOUTH. SERVICE is our middle name. Business Service Co., Atlanta, of course. P. O. Box 836. Ivy 7011.
WORK guaranteed; prompt service. Southern Multigraphing Co., 220 Brown-Randolph Bldg. Ivy 2694.
ATLANTA MULTIGRAPHING COMPANY, 903 Empire Life Building. Ivy 1436. High-class work; quick service; live mailing lists furnished.

New Rubber Tires.
NEW RUBBER tires put on your baby's carriage; repaired, repainted and re-covered. Ivy 3076. Robert Mitchell, 229 Edgewood.

Painting and Wall Tinting.
J. A. JOHNSON does all kinds of repair work. Painting and tinting a specialty. Bell phone West 1288-J. 397 West Fair street.

Pictures and Frames.
COLE BOOK AND ART CO., 85 Whitehall. Main 482.

Plumbing and Heating.
Gresham-JacksonCo.
SPECIAL attention given to overhauling heating and plumbing work. 28 Luckie street. Ivy 5327.
BELCHER HEATING AND PLUMBING CO. 44 FAIRLIE STREET. IVY 6570.

WOULD YOU BUY a good automobile cheap? The automobile columns of the "Want Ad" section carry a list of automobiles and accessories.

CONTINUED IN NEXT COLUMN.

BUSINESS GUIDE.

Printing of All Kinds.
FOR PRINTING that stands for quality, satisfaction and economy, call Phone M. 1320. The Georgia Printing Co., 10 Peters street.
RYBERT & HOLLINGSWORTH JOB PRINTING. 10 Gilmer street. Main 4600.

Printing and Gum Labels.
FOR best printing and gum labels, see Merchants' Printing and Label Co., Main 3403, Atlanta 1104, and our salesmen will call.

Public Stenographer.
PUBLIC STENOGRAPHER.
MULTIGRAPHING done promptly; satisfaction guaranteed. Miss Milton, 325 Austell Building. Main 1096.

Roofers and Tinners.
FELT, gravel, tar, concrete floors. Empire State Roofing Company, 51 Magnolia street. Main 2088.
WALKER ROOFING COMPANY, 221 Rhodes Building. Main 4075, Atlanta 1915. Tin shop, J. B. Smith, manager, corner Marietta and Magnolia. Atlanta 637.

Safes.
ATLANTA SAFE CO.
BARGAINS in safes, new and second-hand. Lockout experts and artists. A. 3262, Main 4601.

Safe Cracksman.
FIRE and burglar-proof safes opened and repaired. C. C. Downes, 29½ Marietta street. Phones Main 2146, Atlanta 4922.

Sewing Machines.
WE RENT new machines with complete set of attachments for $2 per month; also machines repaired; prompt delivery. Both phones 1893. Singer Sewing Machine Company, 79 Whitehall.

Shoe Repairing.
M'NEIL & HUNTER, shoe repairing. Work called for and delivered. 485 Edgewood avenue. Atlanta 1627.

Signs.
SINGS BROWN SIGN & PAINTING CO., 77½ Whitehall. M. 3780.

Slate Roofing.
JONES SLATE ROOFING CO., Repairs and New Roofing. Main 1615. Atlanta 955.

Stove and Range Repairing.
Atlanta Stove Supply Company. We also make chimney stacks. Ivy 7240. 101 North Forsyth.
STOVES AND RANGES REPAIRED
DAN, THE FIXER.
121 Whitehall. M. 2699.

Stove, Range and Furnace Repairing.
CALL for R. L. Barber, Manager Standard Stove and Supply Company, Main 1389, for stove, range or furnace repairing and chimney sweeping.

Tailor and Furrier.
I. PRIES, the Tailor and Furrier, has moved to 140 Peachtree street, on fourth floor. Furs repaired equal to new. Phone Ivy 7610.

Tailoring.
HAVE YOUR OLD SUIT exchanged for a new one by Pleasant, the Tailor, 106 Luckie street. Main 3202, Atlanta 2030.
WEST SIDE TAILORING COMPANY. 169 West Mitchell Street. Atlanta Phone 5907-A. We do dry steam cleaning and tailoring of all kinds. Work called for and delivered. Oscar Harris, Mgr.

Transfer, Packing and Storage.
SKINNER Transfer & StorageCo. 34 N. Forsyth St. Packing and shipping household goods a specialty by expert packers. Ivy 4232
PITTMAN TRANSFER & STORAGE COMPANY
Storage, packing and shipping. Both phones. 26-28 North Moore street.

Trunks, Bags and Suit Cases.
RETAILED AND REPAIRED. ROUNTREE'S, 77 WHITEHALL ST. Phones. Bell Main 1576, Atlanta 1654.

Tin and Sheet Iron Workers.
BEST WORK. Prices reasonable. J. L. McNinch, 209 Marietta street. Main 5276-J, Atlanta 2127.

Upholstering and Furniture Repairing.
CAPITOL UPHOLSTERING COMPANY OFFICE furniture a specialty; all kinds of furniture refinished, packed and shipped on short notice. 148 South Pryor. Both phones.

Umbrellas—Wholesale and Retail.
UMBRELLAS Try "Taylor Made" Detachable handles. All prices. No charge for repairs. Phone Main 3748. Taylor Umbrella Company, 116½ Whitehall.

Wall Papering and Interior Decorating.
Wall Paper and Paint.
SEE J. M. QUICK at Rockwood Improvement Company for low prices on wall paper. Best work. 11 South Forsyth. Main 4027, Atlanta 322.

Window and House Cleaning.
NATIONAL Window Cleaning Co. Office 47 E. Hunter. Main 1175, Atlanta 1051.

POULTRY Pet and Live Stock

Ducks.
FOR SALE CHEAP—One pen White and Fawn Indian Runner ducks; now laying; also one prize drake, pure white strain. W. L. Hoover, 107 West Washington street, East Point.

Poultry—All Varieties.
TWO PENS of eight hens and one cock, each White Wyandotte, 1912 hatch; good utility stock; $10 per pen each. A. G. Wilson, Lithonia, Ga.
EXCHANGE—Would exchange milk goat for thoroughbred chickens (pullets preferred). 65 Crew street.
WILL sell 8 splendid R. I. Red hens, original Callaway stock, $1.50 each; one splendid cock bird, $3; also one Buff Orpington cock and four hens cheap. Call or phone at once. 585 West Peachtree street. Phone Ivy 4240.
WHITE INDIAN RUNNER DUCKS, all very finest imported strains; 43 trios, $10 per trio; 17 trios, $12 per trio; 11 trios, $15 per trio; duck eggs for hatching, $1.50 per setting 13 eggs; chicken eggs, finest strains, all varieties, $1 per setting of 15 eggs; all varieties of fancy pigeons; largest in the South. Write us. Lakeview Poultry Farm, Lockhart, Ala.

Rhode Island Reds.
EIGHT months old S. C. Rhode Island Red cockerels, $1.50. Mrs. C. A. Black, Meansville, Ga.

White Leghorns.
WHITE LEGHORNS that won the following last fall, Loring Brown judge: First cock, first pullet, second pen; one year old; nine hens, one cock, for $10. Box 116, Fayetteville, Ga.
GRAND LOT of exhibition White Leghorn pullets and cockerels that can win the blue for you in any show; conditioned ready for show; state show you want to make and write for prices; have 1,000 yearling hens, some through molting, at $1 each. Model Poultry Farms, Inc., "The Farm of Quality," Box J, Colbert, Ga.

Dogs.
FOR SALE—White bird dog, well trained. 1466 DeKalb avenue. Mr. Smith.

Pigeons.
WANTED—Carneaux pigeons in any quantity. Address P. O. Box 300, Porterdale, Ga.

Cows.
WANTED—Your dry cow or calf if fat. W. J. Garner, Atlanta 1464, M. 3641.

Horses, Mules, Vehicles, Etc.
WANTED—A good second-hand top buggy, in good condition, of a standard make; must be a bargain. Call Ivy 4261.
COUPLE of good farm horses for sale. Apply Branan's Stable, 35 S. Forsyth street.
WANTED—Second-hand one-horse surrey; must be in good condition and bargain. Address Box 123, College Park, or call Bell phone 171 E. P.

DO YOU NEED HELP of any kind? A little "Want Ad" will get it for you.

CONTINUED IN NEXT COLUMN.

POULTRY, PET AND LIVE STOCK.

Horses, Mules, Vehicles, Etc.
FOR SALE—One horse, buggy and harness; is a good saddler and buggy horse; city broke. Phone Ivy 3590, or West 428.
TWO-HORSE farm for sale cheap, if taken at once. 179 Orme street.

Poultry, Plants and Seeds.
H. G. HASTINGS & CO.
SEEDS, BULBS AND POULTRY SUPPLIES.
BOTH PHONES 2568.

FREESIAS AND OXALIS should be planted now. They are easily grown and are very pretty and fragrant; 20c and 25c a dozen.

OWING to the high price of grain we are compelled to go up on the price of chicken feed. We regret that we have to make this advance, but rather than cut the quality of the Red Comb Feeds we are forced to do it. Until further notice the following prices will apply:
Red Comb Scratch Feed, $2.35 per 100 pounds; 50 pounds $1.20; 10 pounds 25c.
Red Comb Mash Feed, $2.35 per 100 pounds; 50 pounds $1.20; 10 pounds 25c.
Aunt Patsy Mash Feed, $2.75 per 100 pounds; 50 pounds $1.40; 8 pounds 25c.
Park & Pollard Mash Feed, $2.60 per 100 pounds; 50 pounds $1.30; 8 pounds 25c.
FANCY Clipped Oats, 70c per bushel.
PURE Wheat Bran, $1.70 per 100 pounds.
CHICKEN Wheat, $1.50 per bushel.
ALFALFA MEAL, $2.25 per 100 pounds.

WE HAVE gotten in single and double Dutch Hyacinths; single and double Tulips. It is a little early yet to plant them outdoors, but planted in pots in the house they will bloom about Christmas. Our bulbs are extra large and sure bloomers. Come in and get a copy of our bulb catalog.

AUTOMOBILES AND SUPPLIES.

LARGE, NEARLY NEW TOURING car, late model, to trade for Runabout. N. C. McPherson. Ivy 3339.

RECEIVED LARGE LOT AUTOMOBILE TIRES—28x3, $7.50; 30x3, $8.45; 30x3½, $11.30; 32x3½, $12.25; 33x4, $17.95; 34x4, $18.90; 36x4½, $22.80; 37x5, $25; 34x4½, $16.65. ALSO HAVE LARGE LOT GUARANTEED CASINGS. McPherson Auto Tire Co., No. 46 Auburn avenue, Atlanta, Ga.

MAKE your auto thief-proof by using an Am keyless lock. Let me demonstrate. Address Proof, care American.

WILL EXCHANGE my touring car for renting property. Ivy 394.

STEVENS-DURYEA 1912 model, A-A six-cylinder, five-passenger, foredoor; condition excellent; bargain. R. Y. Sanders, Main 4630-L.

CADILLAC, foredoors and fully equipped, for sale at real bargain; cheapest used car in city. Address Cadillac, Box 23, care Georgian.

FOR SALE—International auto buggy in good condition; will sell cheap for cash or good notes. 135 Peters street.

FOR SALE—At bargain, four-passenger 40-horsepower Overland; in splendid condition. Lindsey Hopkins, 313 Candler Bldg., P. O. Box 830.

WELDING and regrinding cylinders properly and promptly done. Delk Garage, Marietta, Ga.

AUTOMOBILES—Storage, repairs, supplies; open all night. Edgar Vernon, 14-18 W. Harris, opposite entrance Capital City Club.

AUTOMOBILE PAINTING
IS ONE of our specialties. High grade work. Reasonable prices.
JOHN M. SMITH
120-122-124 AUBURN AVENUE, ESTABLISHED 1869.

WINDSHIELDS,
RADIATORS, lamps, fenders, repaired as good as new. Manufacturers all kinds sheet metal work. Warlick Sheet Metal Company, 243 Edgewood.

Have Your Auto Repaired the Right Way
E. H. ODUM Bro. Co. Ivy 6983. Rear 46 Auburn avenue.

Automobile Repairing.
Atlanta Radiator Co.
AUTOMOBILE RADIATOR WORK EXCLUSIVELY.
ATLANTA PHONE 3816. 76 IVY ST.

TRAVIS & JONES,
AUTOMOBILE REPAIRING.
Ivy 4832. 26 James Street.

Electric Garages.
Atlanta Electric Garage Co. 34-36 JAMES STREET PHONE IVY 4821-J.
C. A. ETHRIDGE and J. H. GRAY, Prop. Storage Batteries Rebuilt, Repaired and Charged. Spark Battery Work a Specialty. General Electric Auto Repairs. Washing and Polishing.

Tire Repairing.
DOBBS Tire Repair Company, 226 Peachtree street. Vulcanizing, retreading. Prompt service. Ivy 5646.

Autos Wanted.
WILL SWAP two lots in East Point for Model "T" Ford car. Marvin O. Kiser, Benn Hill, Ga.

MOTORCYCLES AND BICYCLES.

BIG motorcycle bargain. Wagner motorcycle, good running condition, $35. Greenblatt Bros., 123 Peters street.

REAL ESTATE FOR SALE.

$10 CASH AND $10 MONTHLY WILL BUY ANY LOT ON MY LIST—I have some fine ones in Kirkwood and in other sections. See me before you invest, and let me show you what $10 monthly will buy. It will surprise you. H. C. Bailey, 817 Empire Bldg., Office M. 711. Residence Dec. 606.

TEXAS SCHOOL LANDS—$1.50 to $5.00 acre; 1-40th down, balance 40 years; information and Texas map free. Journal Pub. Co., Houston, Texas.

FOR SALE—Beautiful lot on Peachtree road at a bargain; best investment in Atlanta; leaving town reason for selling cheap. Traveler, Box 350, care Georgian.

WILL SACRIFICE, account serious illness in family, my home on 18-acre truck and stock farm, located within 7 miles of Five Points on main road; frontages on two main railroads, interurban line and river; buildings practically new; registered hogs and stock; also equipment for sale; paying proposition now with no limit to value for factory sites or subdivision. Brastow, owner, 659 Candler Annex, 104 North Pryor.

ONE DOLLAR CASH buys some choice Atlanta building lots; out-of-town owner will sell some choice building lots in all white Atlanta suburb, reached by electric cars and 5-cent fare, for only one dollar cash, one dollar week without interest; big money-makers for small investors. Address Owner, Box 692, Jacksonville, Fla.

TAKE NOTICE.

WE do all kind of house repairing, painting, etc. Work executed in best workmanship style; promptly done, and at reasonable prices. See us if you want anything in this line. Room 325, Empire Building.

10 ACRES within city limits; best subdivision proposition in city; terms, $5,000.

NORTH SIDE renting property, paying 34 per cent; terms; near Georgian Terrace Hotel; only $4,500.
For quick sale, list your property with us.
PORTER & SWIFT,
130½ Peachtree. Phone Ivy 1297.

FOR SALE—$1,000 buys beautiful five-room bungalow on large lot in Florida town, on large lake. Owner leaving State and must sacrifice. Ideal winter home: fine bathing and fishing. Address Bungalow, 500 Piedmont Ave., Atlanta, Ga.

FOR SALE—One lot with five-room house and bath, in desirable residence section; one block from First Baptist Church; in town of Donalsonville, Ga.; also two vacant lots in same town. For particulars and terms, communicate with J. C. Pickren, Unadilla, Ga.

LET US BUILD you a home on easy terms, like rent; anywhere in the city. 400 Temple Court Bldg. Main 4189.

REAL ESTATE—For farm lands, large or small lots, or business property, see W. J. Sumner, Alamo, Ga.

CONTINUED ON NEXT PAGE.

THE ATLANTA GEORGIAN
Published by THE GEORGIAN COMPANY
At 20 East Alabama St., Atlanta, Ga.
Entered as second-class matter at postoffice at Atlanta, under act of March 3, 1873
Subscription Price—Delivered by carrier, 10 cents a week. By mail, $5.00 a year.
Payable in Advance.

Why Is Thaw Made a Hero in New Hampshire---as He Was in Canada?

The Answer Is Simple: People Do Not Like White Slavers and Vile Debauches of the Stanford White Type. And They Do Not Like the Friends of Stanford White That Are Now Hounding Thaw.

(Copyright, 1913.)

A newspaper filled with sympathy for the late Stanford White asks the following question:

"Is Thaw a hero in New Hampshire as he was in Canada because he is notorious, or because he is rich, or because there is genuine popular sympathy for him, or is his popularity due to the fact that he and his money are making a joke of law and justice?"

Here is the answer:

Thaw is made a hero in New Hampshire, he is applauded by good citizens, not so much because of his own qualities, Heaven knows, as BECAUSE THE PEOPLE WANT TO SEE JUSTICE DONE TO HIM AT LAST.

The citizens of the country know that he has been kept in the insane asylum—although he is not insane—through the efforts of the friends of Stanford White, who was about the vilest product of degradation that could possibly be conceived.

The people know that Thaw was declared insane by a jury for the simple reason that the jury would not condemn him for having killed such a creature as Stanford White. And the newspaper that we quote probably knows that also.

The people know that Thaw, now, at least, is not insane. They know that so far from being helped by his millions—or rather by the millions of his mother—the money actually hinders him. If he were an ordinary citizen, without wealth, and if Stanford White, the vile white slaver, had fewer powerful friends, THAW WOULD HAVE BEEN FREE LONG AGO.

The people like fair play in New Hampshire, in New York, and in every State in the Union.

That is why in every State, if the matter were left to a public vote, Thaw would be set free.

This newspaper considers the case AS IT STANDS TO-DAY.

Thaw was declared insane by a jury that would not vote to execute him for having killed Stanford White.

The law says that a man who commits a crime and is declared insane shall be kept locked up unless his sanity returns. As soon as he is sane he is to be set free.

Only the friends of Stanford White, a few newspapers that sympathize with White, and some specialists, especially paid, declare that Thaw is insane.

He is at least as sane as 75 per cent of the population. And he is not only sane, but has shown remarkable intelligence in his determined efforts to obtain freedom, in his dealings with tricky lawyers, and in his answers to judicial questions.

Inasmuch as Thaw is, or was, detained by New York State as an insane man, and inasmuch as his conduct during his incarceration and since he fled from the asylum would clearly indicate that he is sane, justice demands that he be set free—as the law provides.

Justice does NOT demand that he be returned to life imprisonment TO OBLIGE THE FRIENDS, JOURNALISTIC AND OTHERWISE, OF THE DEGRADED BRUTE WHOM HE KILLED.

Fortunately, Thaw is in the hands of a Federal judge. He is not at the mercy of any court especially chosen to send him back to the insane asylum. He is not at the mercy of the distinguished legal gentlemen who make a special point of hounding him—for excellent pay, no doubt.

He will have his day in court, and will probably not be sent back to life imprisonment in an insane asylum for having killed Stanford White, whose death certainly saved from shame, degradation and horror many helpless girls.

No civilized human being would plead the unwritten law, or put the right of an individual taking justice into his own hands above the law.

And any sane man who commits a murder for whatever reason should be punished for murder. Yet, if ever there was a killing that was justified, it was the killing of Stanford White, AND HIS MOST INTIMATE FRIENDS KNOW THAT THAT IS SO.

They know that his pastime was the pursuit and the destruction of unfortunate women. They know that he spent his money and his time in the committing of crime compared with which murder committed in anger is as nothing.

It is not a good, healthy or wise thing to have a man who has committed murder, such as Thaw, lionized, applauded and made much of. But the fault is with the degenerate associates and admirers of Stanford White who viciously pursue Thaw and create public sympathy for him.

And the fault is with the machinery of justice that in one or two instances at least has seemed afraid to deal justly with Thaw.

Far better let the man go in a proper and orderly manner, taking with him the sympathy and the thanks of those who best understood the character and the crimes of Stanford White.

Lock him up again in Matteawan, and you will not settle the question or dispose of it.

The people in New Hampshire, as in Canada, make a hero of Thaw because they do not like Stanford White, and because they do not like the idea that the associates, friends and defenders of that vile degenerate have influence enough to deprive a man of his liberty when the law says that being sane he should be set free.

In "Reel" Life - - - - - In Real Life

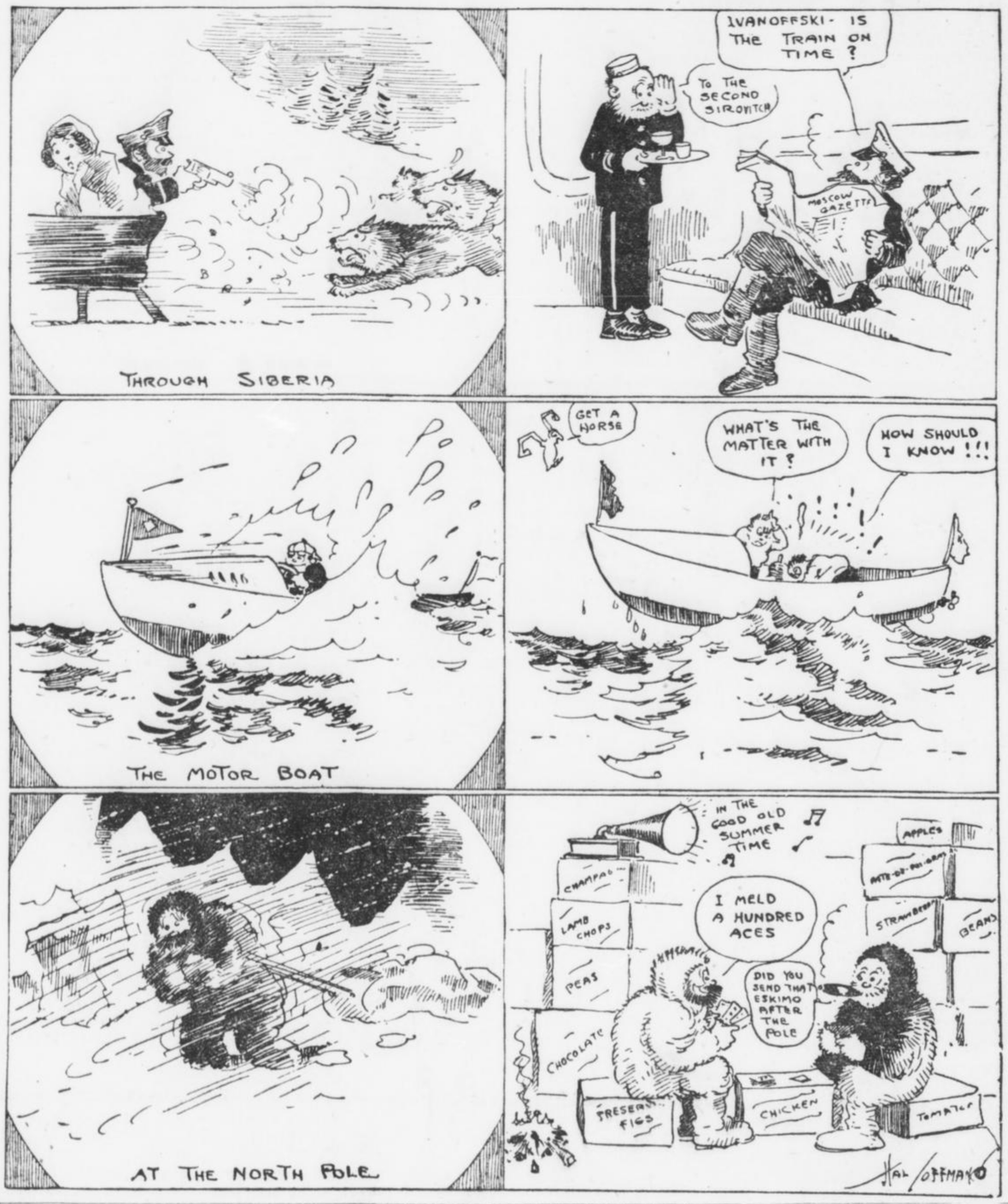

Dr. Parkhurst Writes on Immortality

Many Hope Death Is End of All, but Deep Thinkers Believe This Is Only the Beginning of a Future and Better Life.

By DR. C. H. PARKHURST

HOWEVER occupied people may be with the affairs of this life, there are few, if any, who do not sometimes throw their thoughts forward toward a possible life to come. It is safe to say that there is more of this forecasting of another world than has outward expression given to it.

A few are hoping that there is nothing more for them after death, being more than satisfied with what they have had already. Some simply brood over the possibilities of immortality wonderingly. The most, by far the most, are trusting that the few years we pass here are nothing more than the beginning of life, its vestibule, feeling that conditions, as they exist now require something additional in order to their explanations and justification.

It is probable that there is less general belief in immortality than there was fifty years ago. When a boy, as I remember it, a man who expressed doubt in the doctrine was regarded as queer, as a mental and moral defective. Nothing, so far as appears, has in the meantime been discovered to invalidate the doctrine, and the change that has transpired in men's opinions is considerably due to the attitude of the scientists.

Scientists Have Failed to Prove We Are Immortal.

The scientists have not discovered that we are NOT immortal, but have simply failed to discover that we ARE immortal; and there is no reason why they should not have failed, for the mind, the immortal part of us, if there be any immortal part, is not a matter that scientists have any concern with, or any special qualification or equipment for investigating.

A man who knows one thing with considerable thoroughness is liable to imagine that large value therefore attaches to his opinion upon other matters, however distinct they may be from the particular subject upon which he is specially informed.

That states the precise condition of mind of certain investigators who have accomplished distinguished results in their study of matter, and who therefore consider that they are authorities upon questions of mind, spirit and immortality. Which is as unreasoning as for a mathematical genius to claim that because he is an adept in questions of quantity his opinion should therefore carry in problems of art.

What has just been said is stated, only in different words, by one of the most distinguished scientists of our generation, Sir Oliver Lodge, a man of such eminence as to have been elected to the presidency of the British Association, a body which may be defined as the organized scientific intelligence of the British Empire.

Sir Oliver, whose accomplishments in physics and chemistry have won for him such preferment, is sufficiently broad in his appreciations to realize that however far he may have carried his chemical researches, he has not thereby been brought across the frontier of the territory of mind and consciousness; that the principles and methods applicable to the study of matter do not apply to questions of soul and religion, so that the negative attitude which a scientist, as such, may occupy as toward soul, God and immortality has no bearing pro or contra upon the question of the existence of the soul, of God and of immortality.

All of this the president of the British Association has recently stated frankly and developed in detail in his presidential address delivered before that body.

Address Is Practically a Rebuke to His Colleagues.

The address is practically a rebuke to some of his colleagues for failing to realize that mind is not matter, and that so essential is the difference between them that the pursuit of scientific methods of inquiry will not carry them into the region of mind, and that for them to deny the existence of a world above matter, because they have been able to achieve so much in the world that is within matter without discovering in it a soul or a God, is a bare presumption and the exercise of intellectual arrogance.

Such a deliverance from so great an authority is a serious matter, and I wish the readers of this newspaper would give earnest attention to the contents of this article, for it has been written with a view to rebuking and correcting the careless and thoughtless thinking, of which there is so much, even among intelligent people, and that, too, in regard to questions that are of the utmost moment.

It would not be fair to the truth nor to Sir Oliver Lodge to close this article without adding that while he has not arrived at his convictions, regarding things which eye hath not seen, by the pursuit of scientific methods, he is nevertheless, and on other grounds, a firm believer in the great invisible world and in the God who is enthroned in it, as is evidenced by the two subjoined quotations from his superb address:

"It is my function to remind you and myself that our studies do not exhaust the universe, and that if we dogmatize in a negative direction, and say that we can reduce everything to physics and chemistry, we gibbet ourselves as ludicrously narrow pedants, and are falling far short of the richness and fullness of our human birthright.

"How far preferable is the reverent attitude of the Eastern poet:

"'The world with eyes bent upon Thy feet stands in awe with all its silent stars.'

"We are deaf and blind, therefore, to the imminent grandeur around us unless we have insight enough to appreciate the whole, and to recognize in the woven fabric of existence, flowing steadily from the loom in an infinite progress toward perfection, the ever-growing garment of a transcendent God."

Stars and Stripes

Some wives are getting finicky. One sues because her husband wanted to bring his "soulmate" into the family.

"Least said is best mended," is not applicable when money is the topic.

Huerta's self-elimination needs to be backed by a little trunk-packing.

What's the use of slit gowns if the women are going to wear boots?

Daniels is becoming a gallant scout cruiser for a big navy.

Ella Wheeler Wilcox Writes on Misfortunes

Are You Not Better for Them? If Not, You Have Failed to Learn Life's Lesson in Self-Development.

Written for The Atlanta Georgian

By Ella Wheeler Wilcox

(Copyright, 1913.)

YOU who complain bitterly of your troubles and sorrows turn your gaze inward for a time and see what these experiences have done for you.

Are you not stronger in soul, braver in mind, and more self-reliant because of your misfortunes?

Have you not a deeper understanding of human nature, and a larger sympathy for your fellowmen through having known trouble?

If you ask yourself these questions, and if you answer in the negative then rest assured more trouble will be sent you.

Sorrows Will Come Until You Learn Sympathy and Compassion.

Just as the scholar who has not learned his lessons at school is given the same lessons over and over again, so will you be given sorrow after sorrow and trouble after trouble, until you learn the great lesson of sympathy and compassion.

First of all in thinking of your misfortunes, remember you have brought them on yourself. Not in this life, perhaps, but in former lives. We have all lived many lives; and by our thoughts and deeds and desires we have fashioned our bodies and our circumstances.

If in other lives you were wasteful and selfish and improvident and idle, you come into this life poor and without friends or influence.

It is simply your life lesson of self-development given you again to learn. Industry, self-control, economy, are the next lessons.

By patient persistence you will learn them all; and then independence and usefulness and happiness will be yours.

If you did not appreciate love and affection in your last incarnation you will be deprived of these blessings for a time in this life; but if you give freely, even though you do not receive, and if you develop every loving impulse, and ask for no return, and if you refuse to think of your misfortunes, and persist in thinking of your great privilege in being allowed to do for others, then love and affection shall come to you eventually.

Remember the words of the great Master, Christ:

"I came not to be ministered unto but to minister."

Of all His sayings, this is one of the greatest and one least quoted by His followers.

How Few of Us Minister as We Might to Others.

We all seem to feel resentment that we are not ministered unto continually.

And how few of us minister as we might to others.

THREE FRIENDS.

Of all the blessings which my life has known,
I value most, and most praise God for three—
Want, Loneliness and Pain, those comrades true,
Who masqueraded in the garb of foes
For many a year, and filled my heart with dread.
Yet fickle joys, like false, pretentious friends,
Have proved less worthy than this trio. First,
Want taught me labor, led me up the steep
And toilsome paths to hills of pure delight,
Trod only by the feet that know fatigue,
And yet press on until the heights appear.
Then Loneliness and hunger of the heart
Sent me upreaching to the realms of space,
'Till all the silences grew eloquent,
And all their loving forces hailed me friend.
Last, Pain taught prayer; placed in my hand the staff
Of close communion with the over-soul,
That I might lean upon it to the end,
And find myself made strong for any strife.
And then these three who had pursued my steps
Like stern, relentless foes, year after year,
Unmasked, and turned their faces full on me,
And lo! they were divinely beautiful,
For through them shone the lustrous eyes of Love.

:-: The Wail of the Freaks :-:

By JAMES J. MONTAGUE.

An expression of opinion given after learning that Secretary of State Bryan was going out for two weeks with a tent show, the news being furnished by the press agent.

THE Armless Wonder gnashed his teeth and clenched his feet in rage.
"I'm through with art for good," he yelled. "I'm gonna quit the stage!
I used to headline every bill, and have my name of nights
Spelt out above the theater in big electric lights.
The Yodling Goat, the Thinking Pig, the Juggling Japanee,
And even the Eight-Legged Cow all stood aside for me.
But look at this here note I got—It makes me fairly ill—
'This week the Old Doc's Talking Act will lead you on the bill!'"

"NOW ain't that just the fiercest stuff?" the Fair Circassian cried.
"When I was told my date was killed I nearly like to died.
I've been the hit in every show from Coney to Fort Lee;
Not even the Three-Headed Man had anything on me.
But that is always just the way: You think you're goin' strong,
And spend your money free an' then some new freak comes along.
I never seen the Old Doc work, but he has put me wise
To one best bet in this perfesh: 'It pays to advertise.'"

"I'SPOSE," said the Contortionist, with a despairing sob,
"It's all because the President has gave this guy a job.
Them Socialists has got it right; it's unfair competition
For us poor freaks to play against a Cabinet position.
But still this Doc has got some act. Of course, it has its faults,
But he's a wonder when it comes to throwing somersaults.
And on the stage he's worked on most, when he has got in trouble,
And has to get out good and quick, he always does 'em double."

"CUT out the knocks," the Fat Man said; "choke off the hammer songs,
An' let a guy that's got the goods butt in where he belongs.
When tryin' to be President he couldn't land his stall,
But in this circus-midway game he's got it on us all.
I've seen him give three shows a day an' turn up fresh and bright
To sit in with the treasurer and count the house at night.
If Kipling still was on his job I'll bet the ink he'd fling
In writin' out a song like this that you mutts ought to sing:

"Oh, the Doc! Doc! Doc!
He has chased us off the block,
But we got to give it to him, so let's put our jools in hock;
All he does is stands and hollers,
But he gathers in the dollars,
He's a wiser guy than we are, is the Doc."