CRACKERS WIN GAME

FINAL ★ BOX SCORE EDITION

BASEBALL

THE ATLANTA GEORGIAN

Read for Profit---GEORGIAN WANT ADS---Use for Results

VOL. XI. NO. 267. ATLANTA, GA., THURSDAY, JUNE 12, 1913. Copyright, 1906, By The Georgian Co. 2 CENTS PAY NO MORE

FACE CONLEY AND FRANK, LANFORD URGES

Detective Chief Ready to Have Accuser Confront Prisoner Before Grand Jury.

New sensations are expected in the Phagan mystery Friday morning when the petition of Solicitor Dorsey for the revocation of the order holding James Conley as a material witness is heard before Judge L. S. Roan.

Luther Z. Rosser, attorney for Leo Frank, will be afforded his first opportunity formally to present his reasons for the holding of James Conley, not only as a material witness in the baffling murder mystery, but as an actual suspect.

While it is not anticipated that the attorney will disclose his hand too freely, it is to be supposed that he will present every argument he believes necessary to keep the negro in the custody of the State.

Lanford Agrees to Test.

Chief of Detectives Lanford Thursday replied to the demand of Luther Z. Rosser that Jim Conley be taken before the Grand Jury by making the startling proposition that he would take the negro to be questioned by this body the instant that Rosser assented to having Frank before the Grand Jury at the same time.

That this dramatic situation is not beyond the pale of possibilities within the next few days is indicated by the attitude of Frank's friends, who have been suggesting just such an arrangement.

Chief Lanford Is Willing.

"I am perfectly willing that Conley should be taken before the Grand Jury," said Chief Lanford. "I think it only fair, however, that Rosser permit his client to go there at the same time, where he may be confronted by the negro and where the negro may tell his story right before Frank.

"Just the instant that Rosser consents to an arrangement of this sort, I will be prepared to have Conley on his way to the Grand Jury room. There will be no delay. It is irregular, of course, but I am perfectly willing to waive that phase of the matter. The fact that Frank already is indicted makes it unnecessary for Conley to be called before the Grand Jury to give testimony against him."

Chief Lanford, referring to the effort to remove Conley from the station house to the jail, said that he would hold the negro at police headquarters until there was a court order to the contrary. He said that if Solicitor Dorsey's petition was successful and Conley was freed from the present court order, that he would still be held at the station as a material witness.

Attorney Rosser would make no comment for publication on the proposition made by Chief Lanford, except to say that he stood on his open letter published earlier in the week. In this letter he made an emphatic demand that the Grand Jury investigate Jim Conley, with a view of indicting him as the possible murderer of Mary Phagan.

Little Chance for Bargain.

It has been the attitude of the defense from the start that it has no reason to trade with the detective force, and for this reason it is regarded as doubtful if the appearance of Conley and Frank before the Grand Jury will come as the result of a bargain between Chief Lanford and Attorney Rosser.

Attorney Rosser, however, will continue to insist that it is within the province and the duty of the Grand Jury to probe Jim Conley's story and to indict him as the suspected murderer, if the evidence warrants. In this investigation Leo Frank, as an indicted suspect, is in the hands of the Grand Jury and can be called at any time. This makes it entirely possible, if Chief Lanford consents to let Conley go before the Grand Jury,

Continued on Page 2, Column 1.

Woman Attacks Policeman; Gets Stockade Term

Katy Whitenburg, charged with disorderly conduct, created a scene in Recorder's Court Thursday afternoon by making a vicious attack on Plainclothes Officer Hughes, one of the arresting officers. Recorder Pro Tem Preston retaliated by sentencing the woman to the stockade 28 days in each of three cases.

The first sentence was the result of profane language in the presence of the court; the second was the penalty for attacking Officer Hughes in the court room; while the third was for the original charge of disorderly conduct, or loitering, near a cafe on the Viaduct Way.

Officer Hughes, the officer who was attacked, escaped with only a scratch or two, as the Whitenburg woman was promptly seized and held by a half dozen strong arms. A second woman, Valera Gunn, the Whitenburg woman's partner, it is said, received a fine of $25.75, or 30 days.

'Hurry-Up' Wedding Near Boat Landing

Miss Lottie Weignall and Benjamin B. Avery were married Wednesday at Silver Lake under romantic circumstances. They had been engaged some time and had planned to wed in the fall, but it was the farthest from their intentions that the ceremony be performed at this time.

A week ago they went with Avery's sister and small brother on a camping expedition to Silver Lake. They had been there only a few days when the romance of the place impressed itself so forcibly upon them that they decided to marry at once.

A friend in Atlanta, J. J. McNeal, was telephoned and he made post haste for Silver Lake with a marriage license and a minister, the Rev. W. O. Foster, of the West End Christian Church.

Only a few yards from the landing at the Boys' Club the ceremony was per performed. The bride is a daughter of Mr. and Mrs. F. J. Weignall. The groom is the son of Mrs. Mollie S. Avery, of Decatur.

Johnson, Atlanta Marshal, Quits Post

Walter H. Johnson, 16 years United States Marshall in Atlanta, has sent to the national Department of Justice his resignation, to take effect at the close of the fiscal year, June 30.

Some time ago it was reported that the new administration had selected Howard Thompson, of Gainesville, as the successor of Mr. Johnson, and it was known that a request would be tendered the latter for his resignation within a short time. The request has been received, according to reliable information, and the resignation followed.

Democrats Agree to Free Sugar and Wool

WASHINGTON, June 12.—Democratic members of the Senate Finance Committee to-day adopted the free wool and sugar provisions of the Underwood tariff bill. Action on the time of taking effect of each of these schedules was reserved.

The glass schedule as reported by the subcommittee was adopted.

GRANEY AND GREGG DENY THAT THEY HAD TO FIGHT

PHILADELPHIA, June 12.—The report that several of the Cleveland players indulged in a fist fight in Boston last night and that Outfielder Graney wears a black eye to-day as a result of a scrimmage with Vean Gregg, the pitcher, was emphatically denied this afternoon by both Manager Birmingham, Gregg and Graney.

Graney, when seen at Shibe Park this afternoon, said: "That story came from Boston. We trimmed them and they are sore. My eye was injured in the Pullman when the train lurched and I bumped my head against a berth."

KNABE AND TINKER ARE SUSPENDED FOR FIGHTING

ST. LOUIS, June 12.—Manager Dooin, of the Philadelphia Nationals, received word to-day from President Lynch that Otto Knabe had been indefinitely suspended for indulging in a fist fight with Manager Tinker at Cincinnati yesterday.

CINCINNATI, June 12.—Manager Tinker, of the Reds, this afternoon received a telegram from President Lynch informing him of his indefinite suspension for his part of the altercation with Knabe, of the Phillies, yesterday.

VICE INQUIRY IS RESUMED BY GRAND JURY

Grand Jury Refuses to Return True Bill Against Colonel Thomas B. Felder.

The vice probe in its various ramifications was resumed by the Grand Jury Thursday morning. Before examining any witnesses, the jurors discussed an early investigation of the dictograph charges. It was understood witnesses would be summoned during the day and the matter taken up Friday and probed until the substantial facts were brought to light.

The first bill of indictment to be acted upon Thursday was against Colonel T. B. Felder, charged with carrying a pistol. Dr. Horace Grant, the only man who claims to have seen a revolver when Colonel Felder and Chief Detective Newport Lanford were preparing to fight, waited his turn to go before the jury. He said he would tell everything he knew about the clash in the witness room of the Grand Jury Wednesday of last week.

The Grand Jury had found no grounds to sustain an indictment against Colonel Felder. Foreman Beck said that the Grand Jury will take up the dictograph scandal as soon as possible, possibly during the present week.

Some members of the Grand Jury have taken the position that the facts contained in the distograph record of the conversation in room 31 of the Williams House and the charges that have been exchanged between Colonel Felder and the head of the detective department are of so grave a nature that they can not be dropped without a searching effort to establish the truth on one or the other side in the controversy.

Then, it is understood, the probe will go deep into the alleged corrupt conditions, and if there is any truth in the accusations that followed so closely on the heels of the published "dictograph bribery charges," these witnesses will be able to establish it.

Motordome to Open Saturday Afternoon

Jack Prince will open his Motordrome Saturday afternoon, instead of next Tuesday night, as originally announced. The entire program as it was carded for opening night, with the Atlanta sweepstakes and the Motordrome purse as the special features and with nine races on the card, will be run off. The first race will go on at 4 o'clock sharp and after it is over the next one will be immediately forthcoming, so that the whole affair will be put through briskly and the spectators will be turned out in time to get home for supper.

A special car service will be put on and the Motordrome cars will leave from Five Points at two minute intervals.

Nearly everybody in Atlanta reads The Sunday American. YOUR advertisement in the next issue will sell goods. Try it!

SOUTH ATLANTIC LEAGUE

AT CHARLESTON—
ALBANY—
0 1 0 0 0 2 0 0 . - . . .
CHARLESTON—
1 0 1 1 0 0 0 0 . - . . .

Lowry and Wells; Foster and Menefee. Umpire, Pender.

AT SAVANNAH—
MACON—
0 0 0 0 0 0 0 0 0 - 0 7 0
SAVANNAH—
0 0 0 0 0 0 1 0 X - 1 4 2

Martin and Reynolds; Adams and Gelbel. Umpire, Moran.

Columbus-Jacksonville, no game; club didn't arrive.

American League Is Sued as Trust By Jack O'Connor

ST. LOUIS, June 12.—A move to test for the first time in court the legality of the organization which controls baseball is about to be made in the United States Court in St. Louis by John J. (Jack) O'Connor, former manager of the St. Louis Browns.

A petition asking $25,000 damages and naming each of the eight clubs of the American League as being in a trust has been drawn up by O'Connor's attorneys.

It will be alleged that organized baseball is interstate commerce and as such should be regulated by the United States Government, with a view to preventing the clubs from making chattels of the ball players.

O'Connor recently, in the Circuit Court, won a suit for $5,000 against the St. Louis club on the ground that it had failed to pay him his contract salary for the year 1912 and had at the same time prevented him from playing with any other club.

RACING

RESULTS.

AT BELMONT.

FIRST—Six furlongs: Sleuth 99 (Troxler), 15, 6, 3, won; Scallywag 106 (McCahey), 3, 1, 1-2, Montressor 101 (Wolfe), 11-5, 4-5, 1-2. Time, 1:13. Also ran: Reno, Ambrose, Tarts, Mammouth, Striker, Little Jupiter and Luria.

SECOND—Five and a half furlongs: Surprising, 108 (Righmere), 5, 2, even, won; Stromboli, 108 (McTaggart), 19, 4, 2, second; Pan American, 106 (Karrick), 20, 10, 4, third. Time, 1:05 4-5. Oom, Captain Burns, Worstdale, Armament, Elbiod, Black Broom, Any Time, Fireside, Hypatia ran.

THIRD—Mile: Dr. Duenner, 116 (Butwell), 9 to 20, out, won; Yellow Eyes (Weber), even, out, second. Only two starters. Time, 1:40 3-5.

FOURTH—Five furlongs, straight: Flit-Away, 111 (McTaggart), 4-5, out, won; Galaxy, 111 (Wilson), 5-2, 4-5, 1-3, second; Cut-Away, 119 (Hoffman), 12, 4, 2, third. Time, :59 3-5. Also ran: Addie M., Disparity, Undaunted, Water Lily, Mater and Unfurl.

FIFTH—About two miles and a half: The Welkin 162 (Allen), 7-5, out, won; Delirium 152 (R. Wall), 1, out; Coligny 147 (E. Helder), 4, 1-2, out. Time, 3:32. Only three starters.

SIXTH—Mile and a sixteenth: Warhon 112 (McTaggart), 3, even, out, won; Lohengrin, 105 (Hanover), 4, 7-5, 7-10, second; Working Lad, 118 (Ford), 7-2, 6-5, out, third. Time, 1:47. Also ran: Fred Mulholland, Beaucoup and Pliant.

AT LATONIA.

FIRST—Five furlongs: Barbara Lane, 105 (McCabe), 8.10, 2.80, 2.20, won; Black Tony, 112 (Ganz), 2.40, 2.10, second; O'Hagen, 108 (Henry), 2.70, third. Time, 1:08. Toronto and Cosis ran.

SECOND—Mile and 70 yards: Wander, 113 (Tapiin), 7.40, 4.20, 2.60, won; Wilhite, 107 (Borel), 8.50, 3.20, second; Star O'Ryan, 111 (Henry), 2.30, third. Time, 1:44. Cracker Box, Ballyshe ran.

THIRD—Five and one-half furlongs: Korfhage 107 (Borel), 18.40, 7.10, 5.30, won; Bushy Head 93 (McDonald), 3.80, 3.40; Eustace 101 (Hyde), 8.60. Time, 1:07 4-5. Also ran: Big Spirit, Harwood, Hykl, Father Riley, Dr. Samuel, Mockery and Destino.

FOURTH—Mile and a sixteenth, handicap: High Private, 121 (Goose), 9.40, 4.50, out, won; Princess Callaway, 103 (Buxton), 6.20, out, second; Great Britain, 114 (Loftus), out, third. Time, 1:45. Miss Thorpe also ran.

FIFTH—Mile and a sixteenth: Katrina, 103 (Buxton), 9.80, 4.60, 3.20, won; Tecumseh, 107 (McCabe), 2.90, 2.40, second; Imen, 107 (Henry), 3.20, third. Time, 1:47 4-5. Also ran: Lady Lond, Amity, Transport and Bright Stone.

SIXTH—Six furlongs: Presumption, 107 (Henry), 7.00, 3.10, 2.70, won; Samuel R. Meyers, 107 (Goose), 2.80, 2.60, second; Ocean Blue, 100 (Martin), 3.80, third. Time, 1:12 1-5. Also ran: Reciprocity, Polly D., and Florence Roberts.

ENTRIES.

BELMONT ENTRIES.

FIRST—Two-year-olds, selling 5½ furlongs: xTransparency 94, Robert Oliver 105, Gallop 112, Waterlad 112, Woodenshoes 106 xSir Caledore 99.

SECOND—Handicap, 7 furlongs: Sand Hill 104, The Turk 118, Star Bottle 102, Sir John Johnson 122, Bob R 106, Rollingstone 100, Palanquin 104, Springboard 105, Aldebaran 111, Sam Jackson 103, Bruin Belle 92, Cock o' the Walk 111, Lacliff 100. Also eligible: Hedge 104, Sprite 122, Yankee Notions 107, Bard of Hope 106, Azylade 112.

THIRD—Four-year-olds and up, military steeplechase, 2¼ miles: Zagg 172, San Angelo 163, Wooltex 167, Old Erin 155, O R 158, Kinnelon 168.

FOURTH—Three-year-olds, Belmont handicap, 1⅛ miles: Flying Fairy 106, Rockview 128, Barnegat 105, Prince Eugene 109.

FIFTH—Four-year-olds and up, selling, steeplechase, handicap, about two miles: Timber 134, Winkie 148, Sir Cleges 133, Shannon River 138, Jesuit 152, Malaga 145, Tom Cat 135, Buck Thorn 133, L'Navarre 147. Also eligible: Exemplar 146, The Welkin 160, Mo 130.

SIXTH—Three-year-olds and up, mile: Rebound 96, Frijole 103, Former 107, Judge Walzer 105, Jack Wall 110, Flatter 105, xWhisper Belle 96, Dixon 110, Jim Caffery 107.

SEVENTH—Four-year-olds and up, selling, mile and an eighth: Daingerfield 107, Fred Mulholland 107, Donald MacDonald 107, Kermack 110, xAnnie Sellers 100, xWarhorn 105.

x—Apprentice allowance. Clear, fast.

SAVAGE AND WHITE IN TIP TOP SHAPE

"White Hopeps" Wind Up Their Training for Battle in Auditorium To-morrow.

Jim Savage and Sailor White wound up their training this afternoon for the bout at the Auditorium-Armory to-morrow night, and both are ready and waiting for the gong to sound.

White looks in absolutely the best condition of his career.

"I'm ready," said the sailor this afternoon. "If I lose to Savage there will be no excuse. Only I'm not going to lose. I'm going to punch that big boob all around the ring and back again. He hasn't got a thing except a little cleverness, while I've got a punch, and a lot of stuff besides. Look for me as the winner when the tenth is over to-morrow night. And maybe I can put him out before then. I'm sure going to try."

Savage looked fit when he topped off his sparring late this afternoon. Usually he does not work the day before a battle, but this time he felt the need of the exercise, and he took a moderately stiff work-out.

Tomorrow both scrappers will take it easy up to the time the battle begins. After that excitement is certain.

Terry Nelson, who meets Mike Saul in the ten-round semi-windup, arrived Thursday afternoon and seems fit for anything.

AMERICAN ASSOCIATION

AT INDIANAPOLIS—
KANSAS CITY—
0 2 0 0 0 1 0 0 0 - 3 7 2
INDIANAPOLIS—
0 0 0 0 4 4 0 0 X - 8 12 3

Rhoades, Powell and Kritchell; Kaiserling, Schardt, Covington and Cotter. Umpires, Chill and O'Brien.

AT TOLEDO—
MILWAUKEE—
0 0 0 1 0 3 0 2 0 - 6 13 0
TOLEDO—
3 0 0 0 0 0 0 0 1 - 4 9 1

Cutting and Hughes; Baskette, Walker and DeVoght. Umpires, Murray and Handiboe.

AT COLUMBUS—
ST. PAUL—
0 0 0 0 0 5 0 0 0 2 - 7 13 3
COLUMBUS—
0 0 1 1 3 0 0 0 0 0 - 5 8 4

Gardner and James; Cole, Davis and Smith. Umpire, Connolly and Johnstone.

Louisville-Minneapolis, not scheduled.

INTERNATIONAL LEAGUE

AT MONTREAL—
TORONTO—
0 1 0 2 0 1 0 1 2 - 7 8 2
MONTREAL—
4 2 0 1 0 0 0 1 X - 8 16 2

Hearne and Graham, Dale and Burns. Umpires, Owens and Carpenter.

AT JERSEY CITY—
BALTIMORE—
0 0 0 1 1 0 0 0 0 - 2 9 2
JERSEY CITY—
4 2 1 0 0 0 0 0 X - 7 8 0

McTigue and Berger, Brandon and Blair. Umpires, Mullen and Kelly.

AT NEWARK—
PROVIDENCE—
3 0 0 1 0 0 0 0 0 - 4 12 5
NEWARK—
0 1 1 2 6 0 1 0 X - 11 11 1

Reiaigie and J. Onslow, Lee and Higgins. Umpires, Finneran and Quigley.

ROCHESTER—
1 0 0 1 0 0 0 0 0 - 2 6 2
BUFFALO—
0 0 0 0 0 1 0 0 2 - 3 8 0

D. Martin and Williams, Holmes and Lalonge.. Umpires, Nallin and Hayes.

FIVE SCORE IN 6TH AS GRIMES SOARS

Crackers and Lookouts Meet in First Game of Series in Chattanooga.

CHATTANOOGA, TENN., June 12.—The Crackers and Lookouts met here this afternoon in the first game of their series.

Conzelman, of the Crackers, and Grimes, of the Lookouts, were the opposing slabmen.

THE GAME.

FIRST INNING.

Long beat out a slow grounder to first. Welchonce popped to Graff. Alperman was hit by a pitched ball. Bailey grounded to Elberfeld, forcing Alperman at second to Flick. On a double steal Long stole home and Bailey went to second. Smith grounded out, Elberfeld to Flick. ONE RUN, ONE HIT.

King grounded out, Alperman to Agler. Flick tripled to right. Williams flied to Welchonce and Flick scored after the catch. Elberfeld grounded out, Bisland to Agler. ONE RUN, ONE HIT.

SECOND INNING.

Bisland singled to center. Agler bunted in front of the plate and was out, Street to Williams. Dunn walked. Conzelman grounded out, Grimes to Williams. Bisland went to third and Dunn to second. Long grounded out, Elberfeld to Williams. NO RUNS, ONE HIT.

Elston fanned. Johnson grounded out, Conzelman to Agler. Street popped to Dunn. NO RUNS, NO HITS.

THIRD INNING.

Welchonce grounded out, Grimes to Williams. Alperman grounded out, Flick to Williams. Bailey flied to King. NO RUNS, NO HITS.

Graff fanned. Grimes flied to Bailey. King went to second when Long dropped his long fly to left field. Flick singled to center, scoring King. Williams flied to Bailey. ONE RUN, ONE HIT.

FOURTH INNING.

Smith grounded out, Grimes to Williams. Bisland singled past short and was out stealing second, Street to Flick. Agler lined to Elberfeld. NO RUNS, ONE HIT.

Elberfeld grounded out, Alperman to Agler. Elston grounded to short and went to second when Bisland threw wild to first. Johnson singled to center, scoring Elston. Johnson stole second and third. Street singled to left, scoring Johnson. Graff popped to Agler. Grimes flied to Long. TWO RUNS, TWO HITS.

FIFTH INNING.

Dunn grounded out to Williams unassisted. Conzelman flied to King. Long singled to left and was out trying to stretch it, Johnson to Elberfeld. NO RUNS, ONE HIT.

King grounded out, Bisland to Agler. Flick grounded out, Alperman to Agler. Williams was beaned and went out stealing, Dunn to Bisland. NO RUNS, NO HITS.

SIXTH INNING.

Welchonce beat out a slow grounder past Grimes. Alperman was beaned. Bailey bunted to Graff and was out to Williams. Welchonce went to third and Alperman to second. Smith was given a free pass. Bisland also received four balls, forcing Welchonce in. Agler singled to right, scoring Alperman and Smith. Bisland went to third and Agler to second on the throw-in. Dunn hit the pill to right for a double, scoring Bisland and Agler. Conzelman popped to Graff. Long grounded to Graff and was safe on Graff's fumble, Dunn went to second. Long went out stealing, Street to Flick. FIVE RUNS, THREE HITS.

Elberfeld fanned. Elston beat out a slow grounder to second. Johnson fanned. Street singled to center and Elston went to second. Graff grounded to Bisland, who touched second, forcing Street. NO RUNS, ONE HIT.

SEVENTH INNING.

At this stage of the game Kroh relieved Grimes. Welchonce grounded out, Flick to Williams. Alperman singled to left. Bailey fanned and Alperman was out at second, Street to Flick. NO RUNS, ONE HIT.

Kroh out, Bisland to Agler. King fanned. Flick out to Agler unassisted. NO RUNS, NO HITS.

EIGHTH INNING.

Smith tripled to right. Bisland flied to Elston, Smith scoring. Agler popped to Graff. Dunn doubled to left. Conzelman out, Flick to Williams. ONE RUN, TWO HITS.

Williams grounded out, Smith to Agler. Elberfeld grounded out, Alperman to Agler. Elston grounded out, Conzelman to Agler. NO RUNS, NO HITS.

Tifton Commercial Secretary Is Dead

TIFTON, GA., June 12.—Harry B. Layton, secretary of the Tifton Chamber of Commerce, is dead at Dr. Thrash's sanitarium in Chamblee, where he had been several months for treatment. The directors of the chamber to-day passed official resolutions expressing their appreciation of his three years' service.

J. L. Herring, editor of The Tifton Gazette, will probably be elected secretary of the body.

ATLANTA										
	1	0	0	0	5	0	0	1	0	— 7
CHATTANOOGA	1	0	1	2	0	0	0	0	0	— 4

CRACKERS	r	h	o	a	e
Long, lf	1	3	2	3	1
Welchonce, cf	1	1	2	1	0
Alperman, 2b	1	1	0	3	0
Bailey, rf	1	0	1	0	0
Smith, 3b	1	1	0	1	0
Bisland, ss	1	2	2	3	1
Agler, 1b	1	1	14	0	0
Dunn, c	0	2	6	1	0
Conzelman, p	0	0	0	2	0
Totals	7	10	27	12	2

LOOKOUTS	r	h	o	a	e
King, cf	1	0	3	0	0
Flick, 2b	1	2	3	3	0
Williams, 1b	0	0	10	0	0
Elberfeld, ss	0	0	3	3	0
Elston, rf	1	1	1	0	0
Johnson, lf	1	1	0	1	0
Street, c	0	2	3	5	0
Graff, 3b	0	0	4	1	2
Grimes, p	0	0	0	3	0
Kroh, p	0	0	0	0	0
Totals	4	6	27	14	2

Summary:

TWO-BASE HIT—DUNN. THREE-BASE HIT—FLICK. STRUCK OUT—BY KROH, 1; BY CONZELMAN, 5. BASE ON BALLS—OFF GRIMES, 4. SACRIFICE HITS—WILLIAMS, AGLER, BAILEY. STOLEN BASES—JOHNSON (2), LONG, BAILEY. HIT BY PITCHED BALL—WELCHONCE, WILLIAMS, ALPERMAN. UMPIRES—HART AND RUDDERHAM.

TOKIO, JUNE 12.—OFFICIALS BELIEVE THE FOREIGN OFFICE SOON WILL ORDER THE RELEASE OF THE AMERICAN YACHT COLUMBIA, OWNED BY J. H. LADEW, OF NEW YORK, WHICH WAS SEIZED YESTERDAY FOR ENTERING WAKAYAMA, A CLOSED PORT, IN VIEW OF CRITICAL DIPLOMATIC RELATIONS.

MADRID, JUNE 12.—A TELEGRAM LATE THIS AFTERNOON SAID THAT THOUSANDS OF MOORS ATTACKED THE SPANISH GUNBOAT CONCHA.

SOUTHERN LEAGUE

AT BIRMINGHAM—
NASHVILLE . . . . . 1 0 0 0 0 0 0 0 . - . . .
BIRMINGHAM . . . . . 0 2 5 0 0 0 0 0 . - . . .

AT NEW ORLEANS—
MONTGOMERY . . . . . 1 1 1 0 2 0 . . . - . . .
NEW ORLEANS . . . . . 1 0 0 0 0 0 . . . - . . .

E. Brown and Gribbens; Evans and Adams. Umpires, Breitenstein and Pfenninger.

AT MOBILE—
MEMPHIS . . . . . 0 0 0 0 0 0 2 0 0 - 2 6 2
MOBILE . . . . . 0 3 1 0 1 0 0 0 X - 5 12 1

Kissinger and Snell; Cavet and Schmidt. Umpires, Stockdale and Chestnut.

NATIONAL LEAGUE

AT PITTSBURG—
NEW YORK . . . . . 0 3 0 0 0 0 0 3 0 - 6 13 5
PITTSBURG . . . . . 0 1 0 0 0 1 3 0 0 - 5 11 0

Tesreau, Crandall and Meyers; Camnitz, Robinson and Gibson. Umpires, Rigler and Byron.

AT CHICAGO—
BROOKLYN . . . . . 0 0 1 0 0 0 0 0 0 - 1 7 2
CHICAGO . . . . . 1 1 0 2 0 2 0 0 X - 6 13 0

Rucker, Fisher and Miller; Humphreys and Archer. Umpires, Brennan and Eason.

AT CINCINNATI—
BOSTON . . . . . 0 0 0 1 1 0 0 1 4 - 7 12 1
CINCINNATI . . . . . 3 0 0 0 0 0 0 0 0 - 3 8 4

Rudolph and Whaling; Suggs and Clark. Umpires, Klem and Orth.

AT ST. LOUIS—
PHILADELPHIA . . . . . 0 0 0 4 0 3 0 0 0 - 7 11 2
ST. LOUIS . . . . . 1 1 0 1 0 1 0 0 1 - 5 11 1

Alexander and Killifer; Steele and Wingo. Umpires, O'Day and Emslie.

AMERICAN LEAGUE

AT NEW YORK—
DETROIT . . . . . 0 1 0 0 0 0 0 0 0 - 1 5 2
NEW YORK . . . . . 0 0 0 0 1 0 0 0 1 - 2 6 0

Leake and Rondeau; Schulz and Gossett. Umpires, McGreevy and Connolly.

AT WASHINGTON—
CHICAGO . . . . . 1 1 2 0 0 0 0 0 0 - 4 5 2
WASHINGTON . . . . . 0 1 0 0 0 3 0 0 1 - 5 11 2

Cicotte and Schalk; Groome and Henry. Umpires, Ferguson and Dineen.

AT PHILADELPHIA—
CLEVELAND . . . . . 0 0 0 0 0 0 0 0 1 - 1 5 2
PHILADELPHIA . . . . . 0 0 1 0 0 1 0 4 X - 6 11 0

Falkenburg and Carlsch; Plank and Lapp. Umpires, O'Loughlin and Hildebrand.

AT BOSTON—
ST. LOUIS . . . . . 1 0 0 1 0 0 0 0 0 - 2 4 2
BOSTON . . . . . 1 0 0 0 0 1 0 1 X - 3 9 1

Baumgardner and Agnew; Bedient and Carrigan. Umpires, Egan and Evans.

FEDERAL LEAGUE.

Score:			R.	H.	E.
Pittsburg	210	100 002	6	10	2
St. Louis	000	001 120	4	8	2

A. Schenfelter and Lucia; Rehmer and Green. Umpires, Nippert and Lippert.

Score:			R.	H.	E.
Covington	100	010 011	4	5	2
Indianapolis	100	000 000	1	8	4

Hogue and Hicks; Billard and Carter. Umpires, Pears and Flaherty.

Score:			R.	H.	E.
Chicago	101	010 000	3	9	1
Cleveland	230	100 02*	8	9	1

O'Brien and Dennis; Gilroy and Cooper.

If you have anything to sell advertise in The Sunday American. Largest circulation of any Sunday newspaper in the South.

VIRGINIA LEAGUE.

Roanoke-Norfolk, no game; rain.

Score:			R.	H.	E.
Newport News	000	000 000	0	5	1
Petersburg	100	000 00*	1	2	0

Matthews and Powell; Brooks and Laughlin. Umpires, Colgate and Kelly.

CAROLINA LEAGUE.

Asheville-Greensboro, no game; rain.
Raleigh-Winston-Salem, no game; rain.

BELTS DRAG TWO TO DEATH.

SOUTH PITTSBURG, TENN., June 12.—Dave Gibson, of South Pittsburg, and Art Mickane, of Bridgeport, Ala., were dashed to death when their clothing got caught in belting of machinery at the cement plant at Richard City, Tenn., Wednesday.

LANFORD AGREES TO LET CONLEY FACE FRANK

Expected Grand Jury Will Be Asked to Hold Negro as Suspect, Not Witness.

Continued From Page 1.

to confront Frank by the negro at any time in the discretion of the jurors.

Rosser Suspects Copley.

Rosser's attitude toward Conley has been publicly expressed as one of suspicion. It has been said that the attorney for Frank is so certainly convinced of the guilt of the negro that he will not be satisfied with Frank's acquittal, but will so array the evidence in the case that no other conclusion can be reached than that Conley was the man who attacked and cruelly strangled the 14-year-old girl to death.

These circumstances presage a bitter skirmish over Conley Friday morning. It is not, as it would appear on its face, a plan to liberate the negro entirely. It has resolved itself into a fight to determine whether Conley shall be held at the police station, where the Solicitor and the detectives wish him, or whether he shall be taken back to the Tower, where Attorney Rosser vigorously has asserted he properly and legally should be held as a material witness.

If the Solicitor succeeds in obtaining the revocation of the court order, it will mean simply that Conley will continue to be held at the police station under the agreement signed by himself and his attorney, William M. Smith, by which they consented to Conley's incarceration at police headquarters until the trial of Frank.

Tower Place for Conley.

If Mr. Dorsey's petition fails, Conley will be taken to the Tower, as Judge Roan has reached a decision that this is the only proper place to hold him, and that he was without authority to commit the negro to the police station if he is a suspect.

This will be the first test of strength between the prosecution and Frank's able counsel if Mr. Rosser accepts his opportunity. In the eyes of Attorney Rosser the question is of no small importance. He has questioned why it has been found necessary to sequester the negro at the police station under the guard and tutelage of the detectives before whom he made all his affidavits. The attorney's utterances convey no other impression than that he is convinced the negro has been and is being "petted," and that the detectives have made no effort to make Conley tell still another story.

Attorney Rosser in his open letter to the public demanded that the negro be taken from this influence and placed in the Tower along with Newt Lee, the other material witness in the case. Now that he has the opportunity to make an open fight for his contention in court lively scenes are anticipated. It is hardly thought that he will stop at showing why Conley should be held as a material witness.

Show Conley Had Chance.

He will go further and show that Conley not only had the same opportunity to murder Mary Phagan as that afforded Frank, but that every incident at the factory on that fatal day, as well as the negro's subsequent conflicting stories, points more clearly and more certainly to his guilt than to the guilt of Frank. He will insist, for this reason, that it would be the most egregious blunder to let Conley get out of the custody of the State, even though he is still held by the police.

Solicitor Dorsey has given as a reason for his action that Conley informed him that he (Conley) had been intimidated at the Tower and preferred to stay at the police station. William M. Smith, attorney for Conley, gave the same reason for desiring his client at the station.

Sheriff Mangum has said in reply to these charges that no one was permitted to see Conley whom the negro did not wish to see, and that he was treated exactly the same as Frank, or any other person at the Tower.

Attorney Smith said that in the event Solicitor Dorsey's petition prevailed no effort would be made to obtain his client's freedom, and presented a statement from Conley authorizing that assurance.

Solicitor Dorsey Thursday asked for an inquiry by the Grand Jury of the charges that Jim Conley had been intimidated and threatened while he was in the Tower. It was expected that this investigation would mean that Conley himself would be called to testify.

Mr. Dorsey first made known his intention when he appeared before Judge Roan to present his petition asking that the negro be released from custody as a material witness.

"This reported intimidation should be looked into," the Solicitor asserted. "His lawyer doesn't want him sent back to jail, because it is represented that Conley himself does not want to go back. If the reports have any foundation they should receive the most searching investigation."

Solicitor Dorsey's petition asking for Conley's release from custody follows:

Asks for Conley's Release.

"On May 29, 1913, this court on the petition of the above-named Solicitor General, representing that James Conley was a material witness for the State in the case of the State vs. Leo M. Frank, under indictment for murder, and that said James Conley would probably not be forthcoming to respond to a subpena in said case, ordered said James Conley held until further orders of the court as a witness in the above-stated case to be confined in the county jail, and subsequently upon the petitioner's request made at the request of the said Conley and his attorney, the said Conley was allowed held by the police authorities of the city of Atlanta.

"The petitioner is satisfied that the necessity for the holding of the said James Conley under the orders heretofore granted on the aforesaid petition as a witness in the said case no longer exists.

"Wherefore, the petitioner prays that the orders heretofore granted in said case be revoked and that said James Conley be discharged from custody under the said orders.

Judge Provides for Hearing.

Judge Roan's order on the petition is:

"Read and considered: It is ordered that the petition and order be filed and duly served upon the claimed suspects in connection with the Phagan murder now confined in the common jail, to-wit: Leo M. Frank, Newt Lee, and others, either personally or by serving their attorneys. They, with any other citizens of Fulton County, who may receive this notice by publication or otherwise, may show cause before me, Friday, the 13th day of June, at 10 o'clock, in chambers at the Thrower Building, Atlanta, Ga., why the prayers of the petitioner should not be granted. This notice is to be served by the Sheriff or his deputy by leaving a copy of the petition and order.

"L. S. ROAN, Judge,
"Stone Mountain Circuit.
"June 11, 1913."

Plot Against Mangum Seen.

Charges were made Thursday that the call for a probe by the Grand Jury into the report that Conley had been intimidated and threatened while in the Tower was only part of a political movement to discredit Sheriff Mangum and his administration at the county jail.

It was prophesied that when the Grand Jury takes up the investigation Friday morning the probe will resolve itself into a battle between Solicitor Dorsey and Chief of Detectives Lanford, on one side, and the Sheriff on the other.

Lanford and Dorsey are said to have asserted, on the basis of a statement by Conley or his attorney, that Conley was threatened with a revolver and that he was given sandwiches and whisky by one of the visitors to the jail.

Sheriff Mangum will be prepared to offer evidence in an endeavor entirely to disprove the statements that he treated Conley any different from any other prisoner. He has asked for the subpena of several witnesses to bear him out.

The Georgian-American Pony Contest
VOTE COUPON

Hearst's Sunday American and Atlanta Georgian
PONY CONTEST VOTE COUPON, THURSDAY, JUNE 12, 1913
5 VOTES
NOT GOOD AFTER JUNE 27, 1913.
Vote for .....
Address .....
CARRIERS' AND AGENTS' BALLOT.

Hearst's Sunday American and Atlanta Georgian
Pony Contest Vote Coupon, Thursday, June 12, 1913.
5 VOTES NOT GOOD AFTER JUNE 27, 1913.
Vote for .....
Address .....
SCHOOL BOYS' AND GIRLS' BALLOT.

OUR TRUNK LINES

Are saving many big Atlanta business houses 20 to 50 per cent on calls routed over our lines.

If your firm is not among them, it will pay you to call on our contract department and have this opportunity for substantial economy explained to you.

It is the kind of economy that combines maximum efficiency.

ATLANTA TELEPHONE & TELEGRAPH CO.

WHEN FAGGED OUT
Take Horsford's Acid Phosphate
Especially recommended as an invigorator to overworked body and brain. A healthful tonic.
Adv.

ASK YOUR FRIENDS

The greatest recommendation in the world is for your friends to say, "I tried them and they are perfectly satisfactory." Ask your friends about Hawkes' glasses. A. K. Hawkes Co., opticians, 14 Whitehall.

GRAND Week Starting June 16
GEO. KLEINE PRESENTS
"QUO VADIS"
THE MARVELOUS PHOTO PLAY NOW THE RAGE IN NEW YORK
BUYS SEAT NOW
Mat. 25c Night 25-50c

GRACE CHURCH IS NEARLY RAZED BY FLAMES

Historic Structure Almost Total Loss From Effects of Fire and Water.

Fire gutted old Grace Church at Boulevard and Houston Streets Thursday morning, causing a loss of several thousand dollars and damaging the historic building almost beyond repair. Hundreds gathered about the ancient structure when a blaze suddenly shot from the tinder-like roof and spread with amazing rapidity.

It was an hour before the fire department succeeded in checking the flames in the slightest. After this it was a stubborn battle, the fire having a stronghold in the dried timber of the old edifice.

When the blaze finally was under control, the roof had been burned away and the interior badly charred. What furnishings the flames missed, the water almost totally destroyed.

Scores of pigeons and sparrows, which had made the tottering belfry their roosting place, were rudely startled from their home when the flames shot upward. Some were badly singed before they escaped and tumbled to the ground.

Grace Church originally was a Methodist institution. When it was abandoned by this denomination it was purchased outright by George F. Glaziner to be used by the Baptist Union congregation. Mr. Glaziner said Thursday that he hardly thought he would attempt to rebuild.

Sparks From Laundry Blamed.

A laundry in the basement, owned by Clem Phillips, was damaged to the extent of about $1,000. The explanation of the fire's origin is that it caught from a spark from the laundry fire.

Twelve persons are in the congregation of the Union Baptist, formed after the split from the East Atlanta Baptist Church a few years ago, charging that the mother church was fostering false doctrines.

During the fire a hose burst, injuring Driver W. R. Fain, of Company 6. Fain was knocked to the pavement.

Watchdog Lets a Thief Rob House

Detectives Thursday are continuing their efforts to solve the mystery of the robbery of the home of David L. Griffin, 22 Boulevard Place, general agent of the Union Pacific Railway, Tuesday afternoon, when clothing and jewels worth $300 were taken.

The robbery occurred some time between 12 and 4 o'clock in the afternoon, when nobody was at home.

When Miss Lizzie Griffin, Mr. Griffin's sister, returned home late in the afternoon, a pet collie dog, locked in the house to keep intruders away, met her at the front gate. Alarmed, she hurried into the house and found three suits of clothing belonging to Mr. Griffin, several valuable rings and small pieces of jewelry and a gold watch that had been given to Miss Griffin as a birthday gift had been taken.

$600,000,000 a Year For Music in U. S.

SARATOGA, June 12.—Nearly $600,000,000 is spent annually by Americans on music, according to a report submitted before the New York State Music Teachers' Association, by John C. Freund, who gave these figures:

Opera	$8,000,000
Concerts	30,000,000
Church music, between $50,000,000 and	55,000,000
Orchestras in theaters, vaudeville and moving picture houses	30,000,000
Military and brass bands	35,000,000
Conservatories, schools and private teachers	175,000,000
American students abroad	7,500,000
Musical industries	230,000,000

TWO IN BANKRUPTCY COURT.

Two voluntary petitions in bankruptcy were filed Thursday with the clerk of the Federal District Court. W. C. Cooper, a railroad man, of Kennesaw, Ga., submitted liabilities of $426.23, with assets of $159. E. L. Ficken, an Atlanta mechanic, submitted liabilities of $1,114.30, with no assets.

SISTER'S PLEAS WIN BROTHER LIBERTY

Governor, Flooded by Parole Petitions, Grants One Prayed For by Mother and Daughter.

Governor Brown is being flooded with applications for pardons as the end of his term draws near, but he is sticking fast to his policy of upholding the verdict of the law, and but few paroles are being granted. Thursday morning a large number of recommendations for pardons were sent to him from the pardon board. But one, however, found favor with the chief executive.

Earl Overby was the one favored by the Governor's pardoning power. He was given five years in May, 1911, for simple larceny, being convicted in the Bibb County Superior Court. Since his incarceration his mother, who resides at Palmetto, Fla., has carried on a persistent campaign to obtain his freedom. Each week for several months she has written Governor Brown praying for the release of her son, and a thorough investigation of the case has been made.

Sister His Main Ally.

As earnest in her efforts to free Overby as was his mother was the young man's sister. She came to Atlanta, called upon the members of the pardon board, upon the Governor and other statehouse officials. Her efforts bore fruit, and her pleadings that her brother had already been more than adequately punished softened the heart of Governor Brown.

A number of applications in murder and manslaughter cases were declined by Governor Brown, most of them on the grounds that the court record did not accompany the recommendations of the board. Following are the applications declined:

Aristride Franzoni, convicted in April, 1912, in Pickens County, on a charge of manslaughter and given ten years.

M. L. Lowery, convicted of murder in March, 1897, in Glynn County, and given a life sentence. Lowery's case is unique in that he is being treated as a negro prisoner, while he claims to be a Croatan Indian and a Confederate veteran. Many protests have been made by him during past years in this connection.

Stanley Hendrix, convicted of involuntary manslaughter, and given two years, in August, 1912. The board of pardons made no recommendation in this case.

Jim Dunwoody, given a life sentence for murder in April, 1903, by the Houston County Superior Court.

W. B. Troup, given a sentence of fourteen years in May, 1911, Laurens County, on the charge of manslaughter.

Tom Hamilton, life sentence for murder, in November, 1909, Wilkes County. Trial record shows defendant to have pleaded guilty at the time case was called. In his petition for pardon he avers that he is innocent of the crime.

Davis Coker, given ten years in May, 1911, for highway robbery, Fulton County, declined because trial record did not accompany recommendation. Coker's case created quite a sensation. He was charged with holding up a man in Atlanta.

Hardy Moss, given a life sentence in March, 1906, Pulaski County, was declined by the commission.

Millionaire, 20, to Marry Divorcee, 38

ST. LOUIS, June 12.—Adolphus Busch III, 20-year-old grandson of Adolphus Busch, multi-millionaire brewer, Wednesday announced to his friends that he is soon to be married to Mrs. Florence Parker Lambert, 38, divorced wife of Marion L. J. Lambert.

The announcement followed closely on the heels of the departure of Adolphus Busch and family for Europe. Mrs. Lambert, when, last January, she divorced Lambert, wealthy officer of the Lambert Pharmaceutical Company, obtained custody of their three children.

1 Dead, 2 Wounded, in A Domestic Tragedy

ROME, GA., June 12.—Charles Robinson shot his wife and mother-in-law and then turned the pistol on himself with fatal results at his wife's home on the eastern outskirts of Rome to-day. Domestic infelicities caused the tragedy.

Robinson and wife had been separated several months. To-day he went to her home and demanded their baby. When she refused he shot her in the chest and arm, and Mrs. Martha Jeffs, his mother-in-law, in the hand. Then he shot himself through the head, dying almost instantly.

Grey Warns Balkan Allies to Quit War

Special Cable to The Atlanta Georgian.

LONDON, June 12.—If the Balkan allies begin fighting among themselves, they will run the risk of losing what they gained from Turkey. This announcement was made in Commons to-day by Foreign Minister Grey.

This was regarded as an open warning to Bulgaria and Servia.

Bank President Pays Big 'Blind Tiger' Fine

MACON, June 12.—W. C. Groves, formerly "the blind tiger king" of Macon, but now a bank president at Miami, Fla., pleaded guilty in the City Court to having violated the prohibition law here in 1911 and paid a fine of $1,000. This was his second $1,000 fine for selling liquor.

Another whisky case and a charge of pointing a pistol at a policeman are resting against Groves.

Peachtree Paving to Be Started at Once

The paving of Peachtree Street from Fifteenth Street to Buckhead was considered again by the County Commissioners Thursday and work will be started at once.

A resolution in favor of signing contracts on the new court house amounting to $603,000 was passed unanimously, after some discussion. This makes a total of $1,189,000 in contracts signed for court house construction.

Mrs. Astor Mystifies Boston Hotel Guests

BOSTON, June 12.—Mrs. John Jacob Astor, who was Madeleine Force before her marriage, is registered at the Copley-Plaza.

There are two mysteries agitating other guests at the hotel.

1. Why did Mrs. Astor register as "Mrs. W. H. Force"—her mother's name?

2. Why does a party of two young women and baby lers than a year old require a valet?

Mrs. Astor is accompanied by her sister, Miss Katherine Force; her baby, a maid—and the valet.

German Cubists in Row With Regulars

BERLIN, June 12.—Slander suits are promised as a result of charges hurled in the tumultuous breaking up of a meeting of the Berlin Arts Association, when Liebermann Sleivogt and other noted Cubist painters withdrew to form an organization of their own.

'Marry Quick,' Says Tech Founder 'Wed Soon as You Can Keep Wife' 'Home Ties Help Bring Success'

Col. Nat Harris Declares School Has Reached High Point in Educational Circles.

"Young men, marry as soon as you are able to support a wife."

That was the advice of Colonel Nat Harris to the Tech graduating class at the Grand Opera House Wednesday.

"The ties of a wife and home are of inestimable value to the young man out in the world, and just as soon as you can support a wife, get one."

Addressing himself to the young women in the audience, he added:

"Girls, if the young man proposes to you before he leaves Atlanta to make his way in the world, accept him. A Tech graduate is worth $100,000, and is well worth setting up to."

Colonel Harris, the real founder of Tech, in his address reviewed the 25 years of the school. He declared it now had reached a high point in educational circles. He referred to the increase in enrollment from 130 to 825 students. That Tech draws students from all over the Union, he said, showed it was recognized as a national institution.

A resolution from the trustees saying they were proud of the school and its position and of the work accomplished in the past year, was read by Colonel Harris. The board expressed great appreciation for the work of President K. G. Matheson.

Colonel Harris adverted to the hard work the class had tackled to win diplomas. He ended by congratulating the entire class "with all the pride of a parent's heart."

Immediately before the delivery of diplomas a loving cup from the alumni was presented to Dr. Matheson.

Colonel Harris, Samuel Inman and Dr. W. A. Emerson, oldest member of the Tech faculty, were prominent figures in the Founders' Day exercises.



Samuel Inman (above), Colonel Nat Harris (left) and Dr. W. H. Emerson, oldest member of Tech faculty. They took a prominent part in Founders' Day exercises at the college.

HUTCHESON BACKS UP HOTEL CHARGE

Issues Reply to Jackson, Offering to Show Affidavit and Other Proof.

Carl Hutcheson issued this reply to Marion Jackson to-day:

"I have read the replies of Marion Jackson, John L. Edmondson and Frank Reynolds as to the Empire Hotel, denying that immoral practices have taken place in this hostelry.

"If these gentlemen will call at my office, 238 Equitable Building, I will show them copies of an affidavit to establish my charge. Also I will tell them some other things. I also authorize them to call upon Mr. Lewis Beck, foreman of the Grand Jury, or to whomever he has assigned this affidavit, and they will see for themselves that I did not fire at random. I placed with the Grand Jury the original affidavit.

"Also I wish to state to the public that I wished to have a conference with Mr. Jackson, but he refused, after I had made my charges on May 27 in the press. I am advised that he would not 'dignify' my charges. I think that my word is as good as Mr. Jackson's, or that of Mr. Edmondson.

"I ask the public, not partisans and men who are blindfolded to truth; not men who, like Mr. Jackson, ride to and from their offices in automobiles and who generally go direct home. I ask you, the public, to pass judgment.

"CARL HUTCHESON."

ATLANTAN GETS DIPLOMA.

LEXINGTON, VA., June 12.—Henry Edwin Peeples, of Atlanta, is one of those just awarded the degree of bachelor of arts at Washington and Lee University. Charles Campbell Crockett, of Americus, is a law graduate.

White City Park Now Open

"Abhor Hypocrisy," Roosevelt's Advice

POTTSTOWN, PA., June 12.—Former President Roosevelt addressed the students of the Hill School here, taking for his theme "Training in Good Citizenship."

"The first essential is efficiency," said the Colonel, "then decency and straightforwardness. If there is one attitude to abhor it is the attitude of hypocrisy. There is a stoop in the intellectual and moral shoulders of hundreds of men of admirable purpose; such men are those who have excellent purposes and no power to achieve."

The Sunday American goes everywhere all over the South. If you have anything to sell The Sunday American is "The Market Place of the South." The Sunday American is the best advertising medium.

KILLS THREE BABES AND HERSELF, FEARING ASYLUM

FOND DU LAC, WIS., June 12.—Fearing that she would become insane, Mrs. Mary Schneider, a farmer's wife, killed all three of her children, aged from 2 to 5 years, then committed suicide. She used a razor and butcher knife.

Buy seats to-day "Quo Vadis" Grand next week.

We have Beautiful Bedding Plants, *3c each.* Atlanta Floral Co., *555 E. Fair Street.*

GEORGIA CLASS OF 1908 MEETS IN ATHENS

Fifth Annual Reunion Will Attract Many Graduates—Plan for "Alumni Bureau."

Atlanta men in the class of 1908 of the University of Georgia will start Friday on a pilgrimage to Athens to attend the fifth annual reunion of the class. The commencement program consists of a Thalian Dramatic Club performance Friday night, a baseball game between the varsity and the alumni Saturday afternoon, a dance Saturday night, church-going and "fussing" Sunday, and the '08 class dinner at the Georgian Hotel Monday night.

Tuesday is Alumni Day, when the general alumni association holds its annual meeting and luncheon.

Thomas W. Connally and Harrison Jones, of Atlanta, will lay before the alumni a plan for establishnig an "alumni bureau" in Athens, with a paid secretary in charge to distribute university literature, edit a publication, compile lists of alumni and keep up with graduates generally. Members of '08 are heartily in favor of the movement.

The '08 reunion promises to be the greatest "comeback" in many a day. Will Hutchens will arrive from Phoenix, Ariz., and is expected to take the class cup for long distance, although J. W. Florence will journey from Missouri. Wylie C. Henson, of Cartersville, will probably be awarded the blue ribbon for the "class baby." A. L. Lloyd, of Covington, has achieved the greatest political distinction in a recent elevation to the State Legislature. Walter E. Stone is due from Pennsylvania. When last seen Percy McNeely was in the wilds of Alabama, but he is expected to show up with his mandolin for the official serenade.

Among the Atlanta men who will go are Saunders Jones, John Fitts, Dozier Lowndes, Wallace Draper, Wallace Daley, Frank Martin, Geo. M. Battey, Jr., Guy Whelchel, Allen H. Bunce, W. F. Salton, Jr., Andrew Nicolson, Carroll D. Cabaniss, Jackson P. Dick, Willard Patterson and Remsen King.

Eugenics Lorimer's Cure of Vote Thefts

CHICAGO, June 12.—Testifying before the election commission investigating alleged crookedness in the last election in Chicago, William Lorimer, formerly Senator from Illinois, said:

"The election of last November was just as it has been in the past."

A. A. McCormick, president of the County Board, said:

"It was the rottenest election ever held here."

Asked for a remedy insuring honest elections, Lorimer said:

"Improve the human family."

$3.50 Recipe Free, For Weak Men

Send Name and Address To-day—You Can Have It Free and Be Strong and Vigorous.

I have in my possession a prescription for nervous debility, lack of vigor, weakened manhood, failing memory and lame back, brought on by excesses, unnatural drains, or the follies of youth, that has cured so many worn and nervous men right in their own homes—without any additional help or medicine—that I think every man who wishes to regain his manly power and virility, quickly and quietly, should have a copy. So I have determined to send a copy of the prescription free of charge, in a plain, ordinary sealed envelope, to any man who will write me for it.

This prescription comes from a physician who has made a special study of men, and I am convinced it is the surest-acting combination for the cure of deficient manhood and vigor failure ever put together.

I think I owe it to my fellow-men to send them a copy in confidence so that any man anywhere who is weak and discouraged with repeated failures may stop drugging himself with harmful patent medicines, secure what I believe is the quickest acting restorative, up-building SPOT-TOUCHING remedy ever devised, and so cure himself at home quietly and quickly. Just drop me a line like this: Dr. A. E. Robinson, 4276 Luck Building, Detroit, Mich., and I will send you a copy of this splendid recipe in a plain, ordinary envelope free of charge. A great many doctors would charge $3.00 to $5.00 for merely writing out a prescription like this—but I send it entirely free.

CALOMEL IS UNSAFE

Local Druggist Who Sells Dodson's Liver Tone Guarantees It to Take the Place of Calomel.

If your liver is not working just right, you do not need to take a chance on getting knocked all out by a dose of calomel. Go to all druggists who sell Dodson's Liver Tone, and pay 50 cents for a large bottle. You will get a harmless vegetable remedy that will start your liver without violence, and if it does not give complete satisfaction the druggist will refund your money with a smile.

If you buy a bottle of Dodson's Liver Tone for yourself or your children, you have insured your family relief from attacks of constipation, biliousness, lazy liver and headache. It is as beneficial and safe for children as for adults. A bottle of Dodson's Liver Tone is something every man or woman should keep in the house. Your money is safe because you can return the bottle if it fails to satisfy.

Your Dress Is Your Morals

Not your real morals, explains Lady Duff-Gordon in an interesting article illustrated with some of her newest hats and gowns, but your manners that make your morals are controlled by the clothes you wear.

Read about it in next Sunday's American. Order from your dealer to-day, or call Main 8000

$500,000,000 OFFER REVIVES WALL STREET

Treasury's Emergency Currency Fund Announced to Silence Attacks by Banks.

WASHINGTON, June 12.—The real reason for the statement issued by Secretary of the Treasury McAdoo last night, in which he declared $500,000,000 could be distributed throughout the country to prevent a panic, is that certain New York banks are trying to discredit the financial reform measures of the administration. The information came to-day from a source near to the secretary.

The direct announcement was made to-day from the Secretary of Treasury's office that last night's statement had no relation to stock market condition, but was made in response to numerous inquiries during the past few months as to what the treasury's attitude would be in case of application by banks for an issue of emergency currency under the Aldrich-Vreeland act.

The department was informed, it is stated, by a number of bankers that some difficulty might be experienced in moving the large crops during the fall, and if they had the assurance that Government relief could be had they would meet the situation.

Stock List Recovers In Snappy Market.

NEW YORK, June 12.—In one of the snappiest markets that New York has known in many a month, the New York Stock Exchange operators to-day recovered their nerve and the stock list recovered its substance with an improvement in all lines. Steel, supported by the big interests that are understood to have picked up a lot of the stock in the bear dives, led the way, and Canadian Pacific, the outside offender in yesterday's tribulations, picked up a big slice of its "losses."

The action of the Secretary of the Treasury in offering to give the banks the benefit of the $500,000,000 emergency currency created a strong feeling in the street and wrought a confidence that was lacking in many quarters. In addition, call money was sold at 2 per cent, making the going extremely easy for those who wished to get into the market.

THE MODERN WAY.

Years ago people just "tried on" glasses. Now we make a thorough and scientific examination and fit the correct lenses. We offer you 50 years' experience. May we have the pleasure of serving you when you need glasses? A. K. Hawkes Co., opticians, 14 Whitehall.

Buy seats to-day "Quo Vadis" Grand next week.

SCENES AT CAMP EVANS RIFLE RANGE



Adjutant General Nash watching targets.

Marksmen, left to right, W. S. Hale, Dawson L. Hale and Erwell C. Hale, brothers, of Winder, Ga., who made fine showing.

Capt. W. T. Spratt, Atlanta, inspector of Rifle Practice.

Warren S. Hale, word's champion rapid-fire rifleman.

E. C. HALE LEADS FIELD IN ELIMINATION SHOOT

Private E. C. Hale, of Winder, Ga., with a score of 137, led the National Guard marksmen in the elimination shoot, which began at the Camp Evans rifle range Wednesday. Every man participating in the competition is an expert rifleman, and from them will be selected a team of five men to go to the national meet at Camp Perry.

Hale is a brother of Sergeant W. S. Hale, who last year won the world's rapid fire championship.

Another incidence is that three Hale brothers look like winners of places on the team of five men. Warren Hale was fifth in Wednesday's shoot, with a score of 130, while the other brother, Corporal D. L. Hale, was tenth, with a score of 127.

Major C. C. Smith was second, running up a score of 135, while Private O. C. Holleran was third with 134. Captain W. T. Spratt, winner of last year's Georgia championship, was fourth with 131, while Lieutenant S. P. Cronheim, holder of the championship two years ago, tied Warren Hale for fifth with 130.

Rapid progress was made in the shoot Wednesday, the events going through the 600-yard fire. To-day there will be skirmish fire and trials from the 1000-yard distance.

An up-to-date camp has been arranged on a knoll at the northern end of the range and the 50 marksmen gathered there are enjoying the camp in the woods. Adjutant General Van-Holt Nash is taking an active interest in the shoot.

Wednesday's Scores.

Following are scores made Wednesday:

1. Private E. C. Hale	137
2. Major C. C. Smith	135
3. Private O. C. Holleran	134
4. Captain W. T. Spratt	131
5. Sergeant W. S. Hale	130
6. Lieutenant S. P. Cronheim	130
7. Lieutenant D. R. Wynne	130
8. Sergeant O. J. Metcalf	128
9. Sergeant G. F. Murray	127
10. Corporal D. L. Hale	127
11. Lieutenant P. A. Dickinson	126
12. Lieutenant S. Y. Tupper	125

COURT GIVES NO DISSOLUTION DECISION

Plan to Exchange Southern Pacific Stock for Baltimore & Ohio Shares Is Argued.

ST. PAUL, MINN., June 12.—The hearing on the Union Pacific dissolution plan before United States Circuit Judges Sanborn, Hook and Smith adjourned this afternoon without any decision being announced.

It was announced as soon as the court ocnvened that negotiations had been completed for the exchange of $38,000,000 Southern Pacific stock held by the Union Pacific for $21,000,000 Baltimore and Ohio common stock and $21,000,000 of Baltimore and Ohio preferred stock held by the Pennsylvania Railroad Company.

M. T. Loomis, counsel for the Union Pacific, told the court the B. and O. was a connecting and not a competing line, and added that the Union Pacific already owned some B. and O. stock as an investment.

Mr. Loomis asked for one year in which to complete the sale of the Central Pacific, saying that to throw the stock on the market immediately would cause a slump.

Judge Smith suggested that the court fix a maximum price for the stock. Counsel, however, objected to this movement.

Well Posted Persons Say More Stock Involved.

NEW YORK, June 12.—The dispatch from St. Paul announcing the submission to the court of the plan for the sale of certain stocks is said by well-posted persons here to be probably incomplete. The operation doubtless includes the $21,000,000 par value of B. and O. preferred stock held by the Pennsylvania. The B. and O. common, at 92, and preferred, at 75, which have been about its recent quotations, would aggregate a sum equal to $38,000,000 Southern Pacific at about 92.

Buy seats to-day "Quo Vadis" Grand next week.

SIX U.S. SOLDIERS DIE CARRYING MORO FORT

Force of Outlaws Captured After Fierce Assault—Americans Are Determined to End Revolt.

Special Cable to The Atlanta Georgian.

MANILA, P. I., June 12.—Six American soldiers were killed and twelve others wounded to-day in an assault on the defenses of the Sultan of Jolo's rebellious Moros near Bagsag.

The American force, which included a number of native troops, finally carried the works by storm, capturing a number of the Moro outlaws.

The killed were two privates of Company M, Eighth Infantry; three members of the Fifty-first Company of scouts and one member of the Twenty-ninth Company of scouts.

Lieutenant Edwin H. Rackley was shot in the leg.

Brigadier General John J. Pershing, U. S. A., commander of the Department of Mindanao, regarded the casualties as few in view of the stiff resistance put up by the Moros. He declared the campaign would go on until the island is pacified.

Titanic Life Boat Is Found on Tragic Spot

BALTIMORE, June 12.—Almost on the exact spot where the Titanic foundered little more than a year ago, the lookout of the North German Lloyd steamship Eisenach sighted a barnacle-covered life boat, which, it is believed to-day, belonged to the ill-fated liner.

TEACHERS' EXAMINATIONS.

By courtesy of Mr. William F. Slaton, Superintendent of the City Schools, the Fulton County White Teachers' examinations will be held Friday and Saturday at the Boys' High School instead of at the State Capitol, as advertised. This change was rendered necessary on account of repairs now in progress in the Hall of Representatives.

E. C. MERRY, C. S. S.



Historic College For Women

Wesleyan

MACON, GEORGIA

Delightful climate. Thorough and extensive course of study. Music, Art and Oratory of the highest order. Illustrious body of alumnae, choice student body, ideal home life, student government, excellent faculty, splendid boarding department and good athletics. The oldest and one of the choicest great colleges for women in the world. Address, Dept. M.

C. R. JENKINS,
Macon Georgia

As Straws Show Which Way the Wind Blows, So These Few Prices Show the Watson Way--Any Old Price. Thousands of Items and Articles That We Can't Even "Hint" or Name Will Be Sold Out

THE FINAL "LET-GO"—LET ALL THE REMAINDER "GO"—STRIKE WHILE THE "IRON IS HOT"—COME WHILE THE BARGAINS ARE HERE—LOOK THEM OVER—

The End of the Month Ends It. When June Goes Out the Bargains Cease.

Only a Few More Days---the Finest and Best Yet to Sell.

BECAUSE--

THE "CROWDS" GOBBLE THE POPULAR PRICED AND CHEAPER ARTICLES FIRST, LEAVING THE BEST BARGAINS FOR THE WIND-UP.

The Bankrupt Sale, 32 Whitehall

Stock still contains Clothing, Furnishings, housands of Garments, Underwear, Fine Belts, Men's Union and two-piece Summer Underwear, Shoes, Hats, Hosiery, Ladies' Hair Goods, Ladies' Ready-to-Wear, Nearly everything for men, women and children.

JUST THINK AND REASON A MOMENT

IN A BANKRUPT SALE THE ONLY THING TO FIGURE IS—SELL, SELL, SELL OUT AT SOME PRICE TO SOMEBODY.

WHILE THE REGULAR MERCHANT AND ALL OTHER STORES MUST FIGURE AND MAKE A PROFIT OVER AND ABOVE WHAT THEY PAY—THE COST.

THE U. S. BANKRUPT COURT

NEVER FIGURES ANY COST—JUST WHATEVER AN ARTICLE WILL "GO" FOR. IT SIMPLY SELLS FOR WHATEVER THE COURT CAN GET.

WE ARE NOW AT A POINT | 32 WHITEHALL ST.

WHERE NO REASONABLE OFFER WILL BE REFUSED, SO COME ALONG, MAKE YOUR OFFER AND BID.

IRA A. WATSON & Co., WHOLESALE BROKERS, ARE IN CHARGE, AND WE WILL TRADE. WATSON IS A SURE TRADER.

THE UNITED STATES ACKNOWLEDGED GREATEST BARGAIN GIVERS.

A 50c SALE THAT WILL "TICKLE" EVERY LADY. YOU NEVER SAW ANYTHING LIKE IT.

See The Windows 32 Whitehall

The best MEN'S BELTS in the world, sold for $1.50— **50c** Take your pick.

Ladies' genuine 'KNO-TAIR,' $1.00 SILK HOSE, **50c**

One lot genuine $1.00 and $1.25 CORSETS— **50c**

SHIRT WAISTS, sold up to $1.50. All go now for— **50c**

ALL-OVER REAL LACE, Sold up to $2.50. All goes for **50c yd.** These goods are fine.

One Lot HUMAN HAIR, Genuine live hair. Hairdressers and other stores would charge you easy $5.00. Bankrupt price now 50c. Just like a dollar for a dime.

MEN'S STRAW HATS, sold for $1.50 to $2.00 go for **50c**

LADIES' high grade COMBS, sold for $1.50 go for **50c**

Ladies' very fine LINEN HANDKERCHIEFS in boxes that sold up to $3.00 a box, go for **50c** Now every lady can use these fine kerchiefs.

Beginning Friday and until sold, one lot LADIES' SLIPPERS, OXFORDS, etc., Sold up to $3.50, go for, choice, **50c**

One big lot of MEN'S UNDERWEAR, sold for $1.00, goes for **50c**

One lot MEN'S SHIRTS, genuine $1.00 and $1.25 values, **50c**

Ladies' Hand Bags fine genuine leather with full inside attachments sold up to $4.00. Choice for only **50c**

Extra Special Bargains—Just to show you how it all goes, you can buy High-Grade Goods at prices that will stagger belief!

Men's $18.00 SUITS OF CLOTHES **$4.99**

Men's $22.50 SUITS **$7.50**

Men's choice of the house, sold up to $30.00 **$9.99**

Little boys' all pure wool whole SUITS go for **$1.99**

One nice lot little boys' SUITS go for **99c**

Redfern and Warner $5 CORSETS **$1.99**

Ladies' $3.50 DRESS SKIRTS **99c** Ready to wear

Men's "Arrow" COLLARS Sell the world over for 15c or 2 for 25c. Go for **5c**

A 10c Sale Without a Parallel or a Precedent--Articles That Sell for 25c to $1 in Regular Stores

JUST A DIME WORKS WONDERS

One lot little boys' fine $1.00 PANTS **10c**

Ladies' COLLARS sold for 25c go for **10c**

Men's 50c BELTS go for **10c**

Men's 25c to 50c TIES **10c**

Men's 25c to 50c SUSPENDERS **10c**

Genuine 25c HOSE **10c**

HAIR ROLLS sold up to 50c go for **10c**

Ladies' VEILS sold up to $1.00 go for **10c**

Ladies' JABOTS, sold up to $1.50, go for **10c**

Wide RIBBON, sold up to 50c, goes for **10c**

1c, 2c, 3c, 5c, 7c, 9c, Etc.

Great Counters and displays loaded with Jewelry, Notions, useful articles needed and used in every household daily. Come—it's fun to "paw" them over, and root and rummage, and reek and revel in these Bankrupt Bargains.

10c Sale---25c Sale---99c Sale WONDERFUL THINGS

GAPS CLOSING IN GEORGIAN PONY CONTEST

Race Grows Warm, but Special Offers Give Late Entrants a Splendid Chance.

Proving that no contestant in the race for The Georgian and American ponies as yet has clinched matters is the situation in District 4. In this district Miss Fannie Mae Cook, with 100,000 votes, for a time seemed to have distanced competitors. But the standings published yesterday showed three rivals closing the gap between them and her.

By Wednesday's figures Oscar Eugene Cook has 89,345 votes; Miss Florence Greenoe has 80,750 and Nathaniel Kay has 71,220. Here is no great spread between any of these four aspirants for a pony outfit.

Although the vote totals are not so impressive as yet, still the closest race of all is among the schoolboys and schoolgirls of Georgia. In this contest there are less than 400 votes between the two leaders, and less than 1,100 votes between the leader and the third boy. The leader is George E. Keely, of Cartersville, with 38,829 votes, followed closely by Ambrose B. Tribble, of Lithonia, with 38,485 votes, and M. Means, of Meansville, with 37,785.

The city carriers and newsboys are "neck and neck" also. Mose Brodkin holds the lead with 77,800 votes; Ross Greer is next, with 76,760, while Raymond Wilkinson has 68,065 votes, and two others have more than 40,000 votes.

These totals mean but little, however. They represent good starts, but nothing more. The contest is young. It will be easy for late entrants, with the special offers now being made, to go in right now and take the lead in any of the districts.

Judge Calls Halt on Husband Shooting

CHICAGO, June 12.—"Too many wives are shooting and wounding or killing their husbands and going free nowadays and it will not be tolerated in my court, at least," said Municipal Judge Mahoney, when he fined Mrs. Dora Dwyer $100 and costs and sentenced her to six months in jail.

Mrs. Dwyer shot her husband in the arm. Her husband made a plea for her.

"That's what they all do," retorted the Jurist. "The open season for killing is over in Chicago. I am sorry I cannot give your wife a longer sentence."

Seven Pilots Enter Big Balloon Races

KANSAS CITY, MO., June 12.—Seven pilots have decided to enter the national elimination balloon race which will start here July 4. The list follows: Albert Holz, Cincinnati; Captain John Berry, William Assman and Paul McCullough, St. Louis; A. T. Atherholt, Philadelphia; G. M. Bumbaugh, Indianapolis; John Watts, Kansas City.

Captain H. E. Honeywell probably will enter the contest, making four entries from St. Louis. Roy E. Donaldson, of Springfield, Ill., and Dr. L. E. Custer, of Dayton, Ohio, are probable contestants.

Benefit To Be Held For Yiddish Magazine

At the Jewish Educational Alliance Thursday evening, June 12, at 8 o'clock, the National Workmen's Alliance will give a literary and dramatic entertainment for the benefit of the Yiddish magazine, "Dos Neue Leben," which is edited and published by Dr. C. Zhitlowsky.

The program will consist of recitations, readings and a playlet by Sholem Aleychem. The public has been invited.

Eva Tanguay Wins Suit for $2,000 Pay

CHICAGO, June 12.—Municipal Judge Scully has decided that Eva Tanguay is entitled to $2,000, the amount for which she sued Lew Fields.

Miss Tanguay testified that she had a verbal contract to act in "The Sun Dodgers" at a salary of $2,000 a week. She worked one week and quit, but Fields refused to pay her.

What Death Has Brought to the Two Mrs. Astors

To Mrs. Astor No. 1, everything she lost by divorce—even social leadership, and not a single reminder of her late husband.

To Mrs. Astor No. 2, social ostracism in a lonely Fifth Avenue palace, harassed by fears for the safety of her tragic babe.

Read about it in next Sunday's American. Order from your dealer to-day or call up Main 8000.

The Sleep-Walker

By Quill

☞ Read Upward

TECH DANCERS SEE SUN RISE AT ARMORY

Pan-Hellenic Ball Given by Fraternities Ends Most Brilliant Commencement.

The sun was up and on its way to San Francisco Thursday morning when the last couples left Taft Hall and the greatest week in Tech's history ended with the Pan-Hellenic dance given by the members of the Phi Delta Theta, Sigma Phi Epsilon, Sigma Nu, Phi Kappa Sigma, Pi Kappa Alpha, Alpha Tau Omega, Kappa Alpha, Kappa Sigma, Sigma Alpha Epsilon and Chi Phi fraternities. About 150 couples were present.

The dance committee was composed of the following Tech students: H. E. Carr, D. L. Hurlbut, S. N. Hodges, W. C. Holmes, J. L. Parker, T. W. Davis, G. M. Hill, Hugh Leurmann, W. R. Boyd and A. F. Montague.

Chaperons were Dr. and Mrs. K. G. Matheson, Mrs. Hattie W. Moore, Mr. and Mrs. George Brown, Mr. and Mrs. Rutherford Lipscomb, Mr. and Mrs. W. K. Jenkins, Mr. and Mrs. Robert A. Smythe, Mr. and Mrs. Mac T. Robertson, Dr. and Mrs. S. S. Wallace, Mr. and Mrs. W. A. Speer, Mr. and Mrs. Henry A. Troutman, Mr. and Mrs. Robert Gregg, Mr. and Mrs. Forrest Adair, Jr., Mr. and Mrs. W. G. Smith, Ms. H. D. Cole, Colonel and Mrs. William LeFils, Mr. and Mrs. Paul Norcross, Mr. and Mrs. Morris Branden, Mr. and Mrs. W. Vernon Stiles, Mr. and Mrs. A. H. Armstrong, Colonel and Mrs. George M. Hope, Mr. and Mrs. Chip Robert, Mr. and Mrs. Frank Wynecoff, Mr. and Mrs. P. Thornton Marye, Mr. and Mrs. W. T. Holleman, Mr. and Mrs. Joseph B. Cain, Mr. and Mrs. F. E. Montague, Mr. and Mrs. R. J. Thiesen, Dr. and Mrs. W. H. Emerson.

Beginning at 10 o'clock, the dance did not end until after 6 o'clock Thursday morning. Many and varied figures were danced, and confetti, paper ribbons and other favors were distributed.

At 1 o'clock a salad course, followed by ices and cakes, was served. Realizing that it was probably the last Tech dance for some of them, the seniors were in evidence everywhere and every number was heartily encored.

Dives From Window In Dream of Rescue

DANBURY, CONN., June 12.—Dreaming that a friend was drowning, Harold Brew, aged 15, got up in his sleep and dived from a third-story window, landing 25 feet below.

His shoulder was fractured and he suffered internal injuries, but will recover.

Why the

Trust Company

Makes the Best

ADMINISTRATOR

Heirs Get Finally Judgment For Small Part of Estate

A case recently settled in the ordinary's court of a South Georgia County, and to which wide publicity was given in the Georgia press, tells of a heavy loss sustained through the conduct of the personal administrator. The heirs, who, six years ago, received only $5,000 from an estate valued at $20,000, brought suit against the administrator for the amount claimed to be due, and were given a judgment by the ordinary for principal and interest amounting to $7,110.

From the foregoing facts, which were related more in detail in the Atlanta newspapers, it seems the heirs of the estate received only about 60 per cent of its value in something more than six years, and 60 per cent of the amount realized is in a JUDGMENT AGAINST THE ADMINISTRATOR, which is yet to be converted into cash.

In the hands of the

Trust Company of Georgia

all estates are wound up and distributed as speedily as possible with due regard to their best interests, and no single beneficiary has ever complained of the loss of one penny that was due.

Be on the Safe Side.

Make your will and appoint the

TRUST COMPANY OF GEORGIA

Your Executor and Trustee for Your Children.

Capital and Surplus

$1,800,000.

Additional Stockholders' Liability.

$1,000,000

Total Protection

$2,800,000.

6-Story Building Given to College

JACKSON, MISS., June 12.—The donation by Major R. W. Millsaps of a new six-story office building on Capitol Street and two adjoining stores to Millsaps College takes rank as the largest gift ever tendered by one man to an educational institution in this State, and has aroused much appreciation, especially among members of the two Mississippi conferences of the Methodist Church, by which the college is endowed and governed.

Union County Case Before Grand Jury

The Federal Grand Jury, in session in this city Wednesday, has taken up the famous Union County "moonshine" case. A number of witnesses were called. U. S. Nichols and W. L. Bowldings, both of Union County, testified against John Raper, one of the defendants.

The case will take several days, as nearly 30 witnesses are to be called.

The Sunday American goes everywhere all over the South. If you have anything to sell The Sunday American is "The Market Place of the South." The Sunday American is the best advertising medium.

Bryan to See if Trust Owns Argentina Beef

WASHINGTON, June 12.—Reports that the Beef Trust has secured control of the Argentine export cattle supply and of facilities for handling the export beef, in order to defeat cheaper meats contemplated by the free list of the tariff bill, caused Representative O'Shaunessy, Rhode Island, Wednesday to introduce a resolution in the House directing the Secretary of State to investigate American interest in the Argentine cattle business.

Forbes-Robertson In London Farewell

LONDON, June 12.—Sir Johnston Forbes-Robertson received a magnificent ovation when the curtain fell after his farewell appearance on the English stage. The play was "Hamlet."

More than 3,750 persons managed to crowd into Drury Lane Theater, and as many more were turned away. Sir Johnston made a farewell speech, the greatest hit of which was the announcement that Gertrude Elliot is not to retire from the stage.

If you have anything to sell advertise in The Sunday American. Largest circulation of any Sunday newspaper in the South.

White City Park Now Open

Gen. Miles to Visit Turk Battle Fields

LONDON, June 12.—General Nelson A. Miles is in London for a week and will then go to Sofia, where his son, Major Sherman Miles, has been Military Attache with the Balkan allies since the outbreak of the war. In an interview he said:

"I shall visit my son for several weeks and expect to go over the battlefields, especially Lule-Burgas. I shall also visit Adrianople. The trip is unofficial, but I shall probably make a report to the War Department on my return."

7-YEAR LOCUST IN NEBRASKA.

LINCOLN, NEBR., June 12.—This section of Nebraska is being overrun with seven-year locusts. Orchards and groves in the vicinity of Louisville, Nebr., have been hard hit.

Have You Sore Gums or Loose Teeth?

A prominent dentist, after years of experience, has found a home remedy that will cure Riggs' disease, bleeding, inflamed and spongy gums, and tighten loose teeth by rinsing the mouth.

Probably you have not enjoyed eating for some time. Get a bottle of STYP-STRING-ANT and that disease of the gums and teeth will be cured; therefore, aiding digestion. 50c bottle at all druggists, or parcel post, 55c in stamps. DeLamater-Lawrence Drug Company, wholesale distributors.

The Sunday American goes everywhere all over the South. If you have anything to sell The Sunday American is "The Market Place of the South." The Sunday American is the best advertising medium.

Buy seats to-day "Quo Vadis" Grand next week.

DO YOU WORK?

Is there any certainty that you will always have work, and be able to work? Should the idle days or sickness come, how will you pay the grocer and the butcher?

The prudent man builds not only for to-day, but for to-morrow. The workman who has a Savings Account can skip a pay day or two without worry. The workman who has nothing saved is but one pay day ahead of want. **Start a Savings Account To-day. One Dollar Will Do.**

GEORGIA SAVINGS BANK & TRUST CO.

ATLANTA'S OLDEST SAVINGS BANK.
Grant Building.

Open every Saturday afternoon from 4 to 6, in addition to regular morning hours.

GOING FAST!

ONLY 150 MEMBERSHIPS LEFT IN THE GREAT PLAYER-PIANO CLUB OF 400

Eight Members Enrolled Yesterday

More Coming To-day

FREE! Rolls of Music and Two-Year Conservatory Course

FREE! Life Insurance Feature and Music Exchange Library

MANY OTHER FREE FEATURES

NO INTEREST---FREE LIFE INSURANCE

10-YEAR GUARANTEE---1 YEAR'S TRIAL

Our Club Piano

Regular Price . . $375.00

Club Price $267.50

Terms: $5 Cash, $1.25 Per Week

CONDITIONS: No interest, one year's trial and exchange privilege, 15c rebate on payments made before due, free life insurance feature, ten-year guarantee.

All of which accompany in writing the sale of every Club Piano.

WEATHERHOLT PIANO COMPANY

"The South's Foremost Piano House"

Southern Distributors Henry F. Miller and Steger Pianos

72 N. Broad St. ATLANTA, GA.

(Weatherholt Building)

For Out-of-Town Customers

Fill Out Coupon and Mail

WEATHERHOLT PIANO CO.,
Atlanta, Ga.

Gentlemen: Inclosed please find $10.00 membership fee (first cash payment), for which ship to my address your Club Player-Piano at once, including bench, scarf, 12 rolls of music and free delivery, with the understanding I can pay balance in $10.00 monthly payments.

Name .....

Address .....

WAYWARD GIRLS' HOME PLANNED IN GEORGIA

Leaders in Georgia Assembly Will Support Movement for Institution of Reform.

Leaders in the Georgia Assembly, both in the House and Senate, have agreed to support a bill providing for the establishment of a reformatory or industrial home for wayward girls by the State.

The proposed move by the Legislature has received the indorsement of most of the Superior Court judges and all of the women's clubs in the State.

The fact is stressed that while the State Reformatory at Milledgeville is designed, under the law, to take care of both boys and girls, it has only resources sufficient to care for wayward boys, and that in establishing a home for wayward girls the Legislature will carry out what the Georgia law already contemplates.

There is no institution in Georgia at present where young girls who have become wayward through circumstance or environment can be saved from threatened ruin and vice.

Legislators Indorse.

Among the Senators who have agreed to support his measure are Randolph Anderson, of Chatham; O. H. Elkin, of Ben Hill; B. S. Miller, of Muscogee; G. D. Perry, of Morgan; R. T. DuBose, of Clarke; W. W. Stark, of Jackson; M. D. Irwin, of Gwinnett; J. W. Brown, of Bartow; M. C. Tarver, of Whitfield.

Among the members of the House who will support the measure are E. E. Anderson, of Banks; E. D. Cole, of Bartow; W. A. Dodd, of Bartow; Minter Wimberly, of Bibb; H. Fullbright, of Burke; J. H. Mills, of Butts; W. F. Cook, of Chattahoochee; F. A. Lipscomb, of Clarke; J. T. Rhodes, of Clarke; G. M. Jones, of Coweta; O. T. Gower, of Crisp; C. M. Clark, Sr., of Dougherty; John C. Foster, of Floyd; Ernest Neal, of Gordon; J. O. Adams, of Hall; W. H. Burwell, of Hancock; A. A. McCurry, of Hart; R. N. Holtzclaw, of Houston; P. S. Burney, of Morgan; J. J. Slade, of Muscogee; Ed Wohlwender, of Muscogee; A. L. Loyd, of Newton; Crawford Wheatley, of Sumter; J. E. Sheppard, of Sumter; Tinsley Ragland, of Talbot; F. G. Booker, of Wilkes; G. A. Green, of Wilkes.

For Girls Under 16.

The proposed institution will be known as the Georgia State Industrial Home for Girls. It will be for girls of 16 years of age and under. The question of proper location for the industrial home will be decided by a board of managers to be appointed by the Governor.

The measure proposes that every girl who is committed to the institution shall be given proper moral and intellectual training, and shall receive training in every branch of household work.

Judges will be empowered to commit to this institution any girl under 16 years of age who is guilty of misdemeanor or who habitually associates with vicious or immoral persons, or who is incorrigible to such an extent that she can not be controlled by her parents or guardian.

Starts Move to Cure Women of Wry Feet

LA CROSSE, Wis., June 12.—Women's feet are all wrong and they've got to be corrected, is the opinion of the Young Women's Christian Association of La Crosse, and Miss Amanda Clement, physical director, has started out to do the job.

Miss Clement has taken diagrams of the feet of 75 girls, with shoes on and off. The diagrams will be placed on exhibition to illustrate the ills of women's feet.

In all the feet examined Miss Clement has found none perfect, all having been deformed to some extent by being improperly shod.

Shackleton Hints New Antarctic Trip

LONDON, June 12.—Sir Ernest Shackleton, while presiding at the Evans lecture in Queens Hall, said:

"The warfare of the south is not yet over. Science demands it, and as surely as I stand here other expeditions will be going forward soon to those parts in the Faraway South."

These words are interpreted as an indication that Shackleton himself is contemplating another Antarctic expedition.

White City Park Now Open

Your Dress Is Your Morals

Not your real morals, explains Lady Duff-Gordon in an interesting article illustrated with some of her newest hats and gowns, but your manners that make your morals are controlled by the clothes you wear.

Read about it in next Sunday's American. Order from your dealer to-day, or call Main 8000

Would Peachtree Girls Stagger Miss Howland?

Rouged Faces of New York Society Maids Did



MISS MARJORIE HOWLAND.

"Shocking," Says Omaha Beauty Who Hasn't Seen a "Fresh Young Face" in the East.

How would Atlanta girls stand the critical scrutiny of Miss Marjorie Howland?

Miss Marjorie, be it known, is the beautiful young society girl of Omaha, who held up her pretty hands in holy horror when she first gazed on the rouged and powdered features of maids in the smart set of Fifth Avenue and Broadway.

And it has been said—though what basis there is for the libel no timid man would dare to venture—that Atlanta girls are no less prodigal in their use of the powder puff, the rouge stick and the carmine than their Gotham sisters.

Miss Marjorie, whose admitted beauties are unadorned by a mask of paint and powder, is visiting her sister, Mrs. Howard Wood, at the Waldorf-Astoria in New York. No more had she seen Broadway and Fifth Avenue than she gave vent to her shocked sensibilities over the appearance of the Eastern girls.

"Really," said she in scandalized tones, "the unnatural appearance of the girls one sees on Fifth Avenue and generally around the city is shocking. It seems to me a most deplorable sign. Why do they do it? Do they think it smart or that it makes them look better. I have been in New York a week and I haven't seen a real fresh young face since I came here. This town is just crazy—downright crazy. That's the only way I can express it."

Atlanta girls are wondering to what expressions a stroll along Peachtree by the Omaha beauty would give rise, and are cordially hoping that Miss Marjorie does not make a trip southward to impale them on the shafts of her criticism.

Buy This New Home---On Small Divided Payments!

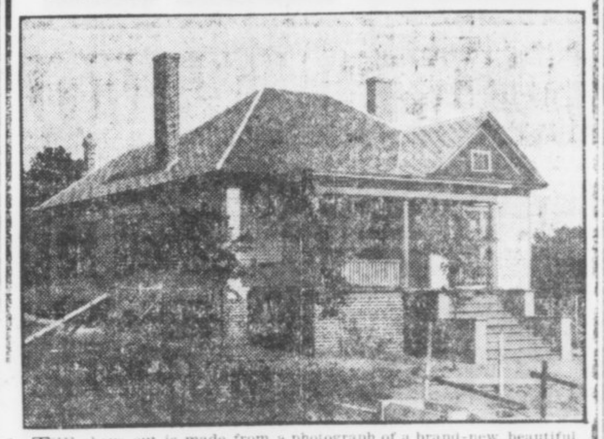

THE above cut is made from a photograph of a brand-new, beautiful house, located in a most desirable residential section of Atlanta, inside of the city limits. Located 95 feet above the level of the center of the city. Plenty of fresh air, which is conducive to rosy cheeks, sharp appetite and general GOOD HEALTH. Very convenient, too, as it is located right near the street car line—only a short ride from FIVE POINTS.

You can buy this house and lot on the DIVIDED PAYMENT plan—namely, $100 down and $21 a month until paid for. No mortgage. Values in this section (CAPITOL VIEW) are bound to increase remarkably, for various reasons which we shall be glad to point out to you if you will get in touch with us. For instance: Practically all the folks in this neighborhood OWN their homes—and keep their property in good condition—which, in itself, is a great factor in bringing about higher real estate values.

People who pay RENT are like they who "eat their cake and DON'T have it"—they PART with it. On the other hand, whoever BUYS this home on our DIVIDED PAYMENT plan lives in it while paying for it—INVESTS his money—gets REAL ESTATE for it—"eats his cake and still has it." That person will have a pretty home to show for his money—whereas the person who RENTS a home will have nothing to show for his money in the end. His LANDLORD will get his money. The moral is: BE YOUR OWN LANDLORD.

For further information, phone—or call at our office.

W. D. BEATIE, **207 Equitable Bldg**

BELL PHONE, MAIN 3520. ATLANTA PHONE 3520.

SAFETY POISON VIAL DEVICES ARE URGED

Federal Officials to Demand Distinguishing Marks for Bichloride of Mercury Tablets.

WASHINGTON, June 12.—Coroner J. Ramsay Nevitt and other District and Federal officers are aroused against the widespread sale of deadly bichloride of mercury tablets in different colors on account of the increasing number of accidents here and elsewhere.

The Casualty Hospital here has the third case of the kind within a week, and the pathetic case of B. Saunders Walker, the Macon (Ga.) banker, is still fresh in mind.

Mrs. Maude Sandford, 23, 916 North Carolina Avenue, Southeast, reached into a medicine cabinet for some aspirin tablets. Mercury tablets of the same size and color were contained in another vial right alongside. She got these by mistake and swallowed three.

Experts in the Surgeon General's office are indignant over the laxity of most manufacturers of this deadly poison, and steps will be taken by the Government to compel them to conform to stricter regulations. The present law calls only for a poison label.

"All manufacturers should be required to color such tablets uniformly and also to distribute them in peculiar bottles of uniform size and color," said Coroner Nevitt. "At present only one manufacturer in the country, so far as I know, takes the trouble to do this. His tablets are of bluish color and are sold in peculiarly shaped vials of the same color."

"Who's Ahead"

The winner is always the person who possesses a keen appetite, and enjoys perfect digestion—whose liver is active and bowels regular. The sickly person lacks the stamina and strength necessary to win. They should try

HOSTETTER'S STOMACH BITTERS

It tones, strengthens and rebuilds the entire system.

Begin To-day. Avoid Substitutes

EST. 1870 HAWKES GLASSES TRADE MARK

EST. 1870 HAWKES GLASSES TRADE MARK

RELIABLE GLASSES MODERATE PRICES

Surely everybody knows that a reliable and satisfactory pair of glasses is dependent on the skill and experience of the person making the examination, and that the price is controlled by the lens formulae (kind of lens required) and the style of the frames or mountings. Even though your circumstances are such that the price is of great consideration to you, the correct lenses should be of very first importance. We can not imagine any better way to offer you our superior optical service (without seeming to boast) than to say we have served the public safely and satisfactorily for fifty years. There is no better recommendation in the world than the word of your friends who say: "I have tried them and my glasses are perfectly satisfactory." As to the price of glasses, we can give you an elaborate, heavy, solid gold frame mounted with the finest lenses, or if you wish, the best lenses in a substantial, plain aluminum frame at a very moderate figure. Above all things, let us caution you—don't risk a pair of cheap glasses. Your eyes are too precious, and cheap glasses are the height of false economy. We will take pleasure in talking the matter over with you. We respectfully solicit your patronage and favor—but first ask your friends about us.

A. K. HAWKES CO.

OPTICIANS

14 WHITEHALL

EST. 1870 HAWKES GLASSES TRADE MARK

EST. 1870 HAWKES GLASSES TRADE MARK

ATTEND THE BIG GLOVE SALE.

M. RICH & BROS. CO.

A Whirlwind Sale of Jewelry

Setting Stocks to Rights by Putting Prices to Rout

The *glory* of the Jewelry section is its new goods *always*. It thrives on *novelty*. A constant *stream* of fresh, attractive merchandise must be forever *flowing* through. So when accumulated merchandise threatens to *dam* the *channels* of trade, the good business pilot *clears away* such merchandise *regardless* of cost. Such an occasion is to-morrow. *Grasp* the significance of these *splintered* prices.

Clearing $5 to $10 Jewelry at $1

If the individual piece you want is in this lot—and it doubtless is—the saving to you is just as satisfactory as if you had selected from complete and unbroken lines.

$10 Sterling Silver card cases, silk lined $1
$3 Children's Sterling Silver mesh bags $1
$4 to $7.50 real shell cameo large size brooches, set in gold-filled mountings ... $1
$3.50 and $5 real coral brooches at $1
$4 and $5 jet lavallieres at $1

$1

$2 and $2.50 Sterling Silver sash pins, hand engraved $1
$3 and $5 gold-filled brooches, set with doublets and real baroque pearls $1
$5 to $7.50 gold-filled lavallieres and festoons $1
$4 and $4.50 dog collars, Roman finish, set in stones $1
$2 to $5 short coral necklaces $1
$2 to $7 long coral necklaces $1

Clearing $1 to $2.50 Jewelry at 50c

$1 to $2.50 Sterling Silver bar pins, smartly set with rhinestones, pearls, and brilliants 50c
$1 gold-filled lockets, with chain 50c
$1 gold-filled crosses, with chain 50c

50c

$1 child's set—gold-filled locket, chain and two beauty pins 50c
98c to $2 gold-plated watch fobs for men or women 50c

Clearing 50c to $1 Jewelry at 25c

69c small mesh bags, plated gun metal, long chain attached 25c
50c Sterling Silver and gold-plated bar pins, set with pearls and brilliants. Plain or hand engraved 25c

25c

$1.50 to $3 heavy gold-plated belt buckles 25c
50c gold-top bar pins and beauty pin sets 25c

Clearing 25c and 50c Jewelry at 10c

25c Sterling Silver tie clasps, plain or embossed 10c
50c gold-front scarf pins at 10c
25c and 50c gold, silver-plated and jet sash pins at 10c

10c

50c and 75c fine cut jet brooches 10c
25c and 50c long and short amber beads 10c
25c and 50c gold-plated and gold-filled brooches with fancy settings 10c

Sterling Silver Pieces of All Kinds

Will Sell Like Sixty at These Shattered Prices

Don't expect to find quantities of any of these pieces advertised. Most sets are only one of a kind—though we may have two or more sets at one price. The prices prohibit all returns or exchanges. None sent C. O. D.

$12 to $15 Toilet Sets at $5

Sterling silver comb, brush and mirror sets, formerly $12, $13.50 and $15 a set. (Not boxed.) Choice, the set $5.

$6 Infants' sets $1.50—Sterling silver, consisting of puff, jar, brush and comb; 6 sets; boxed.

$2.50 Infants' sets $1—silver comb and brush sets, boxed. Just 5.

$1 Baby brushes 25c—Sterling silver. Will go quickly at 25c.

$4.50 Napkin rings $2—Sterling silver, 2 napkin rings to set. Just 2 sets.

$5 Fruit knives $2.50—3 sets, boxed, 6 knives to set.

$3 Nut pick sets $1—3 sets, Rogers 1847 plated ware.

$22.50 Toilet set $10—1 Sterling silver set, boxed. Consists of comb, brush, mirror, hat and clothes brush.

$16.50 Toilet sets $7—Sterling silver comb, brush, mirror and manicure pieces; 1 set boxed.

$15 Toilet set $6—Sterling silver comb, brush and mirror, hat and clothes brush; 1 set boxed.

$40 Sterling set $12—1 Sterling silver set consisting of Sterling silver comb, brush, mirror and manicure pieces in box.

$17.50 Toilet set $7—Sterling silver comb, brush, mirror, hat and clothes brush; 1 set boxed.

$12 Toilet set $4—Plated comb, brush and mirror and manicure pieces in box.

$10 coffee set $2—after-dinner coffee urn pictures, large size, 8x11 in. Just 2.

$1.25 and $1.50 Buffers 50c—Sterling silver buffers.

$20 to $25 Mesh bags $9.98—Sterling silver mesh bags.

A "Let-Go" of Hand Bags

Though carried over from last season, nearly every one of these bags is as fresh as if just unpacked. Styles are generally "good."

50c for $1 to $6 wash bags—clean, fresh stock, smart shapes, "good" styles to go with wash costumes. Made of white and Irish crochet, white lace, braided white pique and linen, ecru lace and plain and embroidered white kid bags.

$1 for $3 to $7.50 beaded bags—beaded bags are never out of fashion. Materials are silk taffeta or velvet gorgeously embroidered with cut steel beads.

$3.98 for $3.98 to $12.50 beaded bags—just 19 women can share. Bags of Oriental magnificence, lavishly embroidered in cut steel beads.

Bright New 10c to 25c Laces at 5c

See them in the window—round-thread vals, Calais vals, Ruby vals. Edges and insertings to match. New as the morning, on sale to-morrow for the first time. Edges and insertings to match.

50c to 85c New Shadow Laces at 39c

Fashionable shadow laces in 12 to 18-inch flouncings. Light and sheer in the pretty patterns so desirable for summer dresses. White and cream. Most of it worth 65c to 75c. See window.

20c to 35c Cluny Laces 12c—all linen, hand loom work, edges and insertings to match. Widths 5 inches.

$2.50 and $3 Embroideries 98c—27-inch Baby Irish flouncings. Stunning patterns.

15c to 25c Embroideries 10c—baby matched sets of fine Swisses and nainsooks. 2 to 8 inches.

50c to 75c embroideries 39c—27-inch Swiss flouncings in shadow and Baby Irish effects.

Half-Price Sale of All Motifs, Medallions, Etc.

All our embroideries, medallions, motifs, garnitures, festoons and fancy pieces are offered to-morrow and Saturday at just half price.

Were $3.50 to $7.50; now **$1.75 to $3.75.** (Laces and Embroideries—Main Floor, Right)

M. RICH & BROS. CO. M. RICH & BROS. CO.

TIMES ARE GOOD THROUGHOUT THE SOUTH

Atlanta Real Estate Men Predict Banner Year—Big Demand on for Houses.

Despite the apparent gloom in Wall Street over conditions, no pessimism is to be found in the South, and business men here feel that times are good.

Atlanta's principal real estate men look ahead to good times. Business, they say, is good, and values are on a conservative basis. Atlanta has fewer vacant houses than at any previous time in the city's history, they remark. They tell of steady demand for small homes, and of an influx of new population, demanding houses.

Stringency of money is noted, but already this is being relieved. Men who handle large sums to be loaned on mortgage again find sums at their disposal.

No pessimism is found in the ranks of those who have done as much or more than any other class for the upbuilding of the city.

Business Good, Says Adair.

Forrest Adair is optimistic.

"Real estate business is good," he says. "There is a steady demand for rental property.

"The tariff is not worrying Atlanta. Manufacturers are engaged in active business, and most of them are behind in filling orders. There are more people on the streets than ever seen before in Atlanta.

"I go to New York five or six times a year, and every time I go I swear I never want to go again. In New York, anyone is bound to be depressed by the talk he hears. Atlanta ought not be concerned by this."

More Money Coming South.

The South should profit if there is depression in the East and the North, in the opinion of E. P. Ansley.

"Quiet times necessarily build up large reserves of ready cash. These must be invested. If there is depression in the East, what is more natural than that the big corporations should turn their attention to the South?" he reasons.

"The man with a regular salary or regular income of any kind can buy property now to good advantage. He does not need to worry over the troubles of the big financial circles."

Vice Squad Raids Hotels; 5 Arrested

Chief Beavers' vice squad got busy again Wednesday night. The first raid, at the Piedmont, netted one couple. The second, at the Albian, resulted in the arrest of one man and two women. The Albian victims were bound over on $500 each by Recorder Broyles Thursday.

Three men and two women were caught in the dragnet at 582 Simpson Street, and another couple was arrested on the street. Chief Beavers' Tuesday night raid resulted Wednesday in the conviction of two women and an elevator boy in the Peters building.

THE PLAYS THIS WEEK

GOOD BILL AT FORSYTH.

It is a wonderfully good bill of vaudeville at the Forsyth this week. The novelty headline is Roehm's athletic Girls, a quintet of pretty young women, who are expert in boxing, fencing and wrestling. The act is a novelty. Nothing like it has been seen on any stage.

The offering of John and Mae Burke is one of the cleverest of the season. Johnny Burke is in a class all by himself when it comes to piano playing. Travato, the violinist, and Sale, the character comedian, have scored individual hits. There are other acts that make the show of real worthwhile quality.

Next week the star headliner will be Bud Fisher, the famous cartoonist who created "Mutt and Jeff." Others on the bill will be Pauline Welch, the singing comedienne, and "the Lawn Party," with ten clever youngsters who do impersonations of famous stage people.

"HIRAM" IS A HIT AT BIJOU.

An hour and a half of good entertainment is being offered this week at the Bijou by Wally Brooks and his clever company in the musical comedy tabloid, "Hiram at the Cabaret." The splendid reputation which has preceded this attraction had keyed up the expectations of local theatergoers to a high point and every one expected a good performance, but it is safe to say that patrons of the Bijou were not prepared to see such a really pleasing show at bargain prices, and the result is seen in the audiences that are crowding the popular theater at every performance.

DUTCH MILL STOCK CO. BIG SUCCESS.

A feature of the Dutch Mill stock company is the sister act of Misses Mae Reilly and Mae Granger, who resemble each other to such an extent that they are taken for twins. Their act is a headliner, and at every appearance they are encored again and again.

The Dutch Mill has a clean, catchy and charming bunch of beauties, who are adding to the popularity of the little playhouse.

EYE EXAMINATIONS.

A skillful examination of the eyes, coupled with judgment that comes from years of experience, means satisfactory glasses. We offer you 50 years of experience. If you need glasses come in and talk to us to-day. A. K. Hawkes Co., opticians, 14 Whitehall.

Alabama Widow Buys a Title

Mrs. Bishop To Be a Countess



Snapshot of Mrs. Marion Bishop, of Montgomery, Ala., fiancee of Count Lionel Moretti, taken on her arrival in New York from Europe.

NEW YORK, June 12.—So eager was Mrs. Marion Bishop, a young widow of Montgomery, Ala., who has just announced that she is to marry a titled foreigner, that after her husband's death she went to Italy and mingled with purchasable counts and princes.

Mrs. Bishop announced her engagement to Count Lionel Moretti, a retired lieutenant of the Italian army.

"It was a dream of my childhood to be a countess," said Mrs. Bishop. "When I first reached Italy I found quite an expensive selection of titles and I took my time in deciding on Count Moretti. It was more or less a business proposition with us both—he had a title and I had money. His price was high, but he was far superior to a Russian prince whose fingers were stained by cigarette smoking.

"The Count Moretti has snowy-white hands, as soft as a woman's. His nails are beautifully manicured and he creates a sensation every time he enters a cafe. So, as soon as I have settled my affairs here, I am going back to marry the Count in the fall."

Mrs. Bishop said the prices on counts fluctuate a good deal, but she would not say what Count Moretti has cost her. Her husband was an iron manufacturer.

ATLANTA EXPERT GIVES TALK ON AD ETHICS

Manager of Massengale Agency Compels Attention by Talk at Baltimore Meet.

St. Elmo Massengale, president of the Massengale Advertising Agency, is the only Southerner on the national educational committee of the Associated Advertising Clubs of America and has been for several years.

The Baltimore Evening Sun contains the following interesting account of a talk on the ethics of advertising by Dr. C. R. Atchison, manager of the Massengale Advertising Agency:

"Declaring that the time is rapidly approaching when a form of ethics, such as at present recognized in the medical and legal professions, must be adopted in the advertising field, Dr. C. R. Atchison, who holds a diploma from a university in Germany and who is a graduate of the Vanderbilt University, in New York, delivered an address on this subject before the advertising agents in Room M.

Discusses Advertising Ethics.

"Dr. Atchison, who is manager of the Massengale Advertising Agency, of Atlanta, Ga., took as his theme 'Can the Standard of Ethics in Medicine and Law Be Adopted to the Advertising Profession?'

"'For the sake of brevity, I shall define ethics as duty or moral obligations, but a code of ethics may be more clearly defined as a code of nonlegal laws that are intended to apply to cases not reached by law.

"'As soon as our simian ancestors discovered the necessity of communal life for protection against the monstrous beasts of their time, they also discovered the necessity of communal laws to protect themselves against the strong and vicious of their own kind.

Points Out Neutral Class.

"'From that day to the present time man has been making laws by the million, but there has always been, and it seems there always will be, a neutral ground between law-abiding and law breaking—a territory peopled by the undesirable class that observes legal obligations and ignores moral obligations.

"'In commercial life credit associations and mercantile agencies have been developed for protection against these weaklings and near-criminals. In professional life, the application of the codes of ethics.

"'These codes are not perfect or complete in their operation, of course, neither are real laws perfect. But they are reasonably effective, in that they accomplish their full purpose in the vast majority of cases.

"'One thing is certain—present conditions are intolerable. Let's change them. To my mind, our profession is an alluring mistress, whose smile is worth all the time, service and personal sacrifice that we may be called upon to lay at her feet.'"

White City Park Now Open

Beavers' Grit Wins Him Centipede Race At Chief's Meeting

WASHINGTON, June 12.—Chief of Police James L. Beavers, of Atlanta, distinguished himself in an athletic way when he won the centipede race at the outing of the International Association of Chiefs of Police. Four teams of four men each were entered.

Each team straddled a long pole and galloped down the stretch. Chief Beavers was the leading man. He dragged his partners over the line ahead of his twelve competitors by sheer strength. He was given a handsome blue badge.

Hitchie-coo Dance Is Both Tango and Trot

ATLANTIC CITY, N. J., June 12.—The "Hitchie-coo," a combination of the "one step" and "tango," with a graceful kick as the final feature of each set, was introduced as the latest dance creation at the annual convention of the International Dancing Masters' Association here.

F. W. Scott, of Michigan, the oldest member in attendance, declared "trots" that necessitate the clinch hug should be prohibited by law.

RESINOL CURED AWFUL ITCHING IN ONE NIGHT

Had Suffered Six or Seven Months.

NEW YORK, April 26, 1913.—"The skin on my hand got red and rough. It itched and I began to scratch it. It itched so that sometimes I could not sleep all night. I was suffering very much. I used ——— salve and ———, but they did not seem to help me. This went on for six or seven months. Then I tried Resinol Ointment and Resinol Soap. I used them one night. In the morning, to my surprised, my hand was all well and the trouble has never returned. This is the absolute truth."—(Signed) Miss Celia Kleinman, 81 Columbia St.

Nothing we can say of Resinol equals what others, such as Miss Kleinman, say of it. It does its work quickly, easily and at little cost. If you are suffering from itching, burning skin troubles, pimples, blackheads, sunburns, insect bites, dandruff, ulcers, boils, stubborn sores or piles, it will cost you nothing to try Resinol Ointment and Soap. Just send to Dept. 48-S, Resinol, Baltimore, Md., for a free sample of each. Sold by all druggists.

Mayor Will Return Budget Monday, but As Yet Is Undecided

Mayor James G. Woodward announced this afternoon he would act on the June apportionment sheet in time to return it to the General Council Monday. He had not decided whether he would approve or veto.

"I'll tell you one thing I won't do, though," he said. "I won't approve anything which conflicts with the Supreme Court's decision on the crematory. I have an eye single to that decision—that's a good expression, isn't it?"

The only reference to the crematory in the budget is the appropriation for its purchase. The contract of purchase has been drawn up, but can not be approved by the General Council until the budget is either approved by the Mayor or adopted over his veto.

YOUR BRAIN CONTROLLED BY YOUR LIVER

When your liver fails to work properly there is an abnormal amount of bile acid in the circulation, the brain is flooded with poison and depression a result. Pessimistic ideas come from an inactive liver. Dr. Verdier's Liver Ease, made of imported vegetable drugs, will change pessimisms to optimisms.

Cheery conversation comes from a well-working liver. Do you feel cheery? If not, take Dr. Verdier's Liver Ease, made of imported vegetable drugs, absolutely harmless, pleasant to taste and no bad after effects. Eat what your appetite calls for. One dose on retiring will make you feel like a new person by morning.

Shun calomel, salts and all cheap laxatives. Insist on being supplied with Dr. Verdier's Liver Ease, a French prescription, guaranteed by all reliable druggists to thoroughly satisfy you or your money refunded. Fifty cents for a large bottle, put up in a pink package. Be sure you get the pink package. There are many laxatives on the market sold as liver medicines. None act on the liver like Dr. Verdier's Liver Ease.

All Atlanta druggists sell and guarantee Dr. Verdier's Liver Ease. Get it from your druggist. Sold by all druggists generally throughout the country. A genuine family liver medicine for the young and old. Stimulate your liver. It will relieve the system of autointoxication and change your gloomy feelings to cheery and lofty aspirations. A working liver is a social and financial asset. It livens the brain.

READ GEORGIAN WANT ADS.

A Special Sale of Shoes at Allen's



In order to offset closing Saturday at 1 P. M. we are going to crowd two days' business in a day and a half. We know that you will be glad to cooperate with us and let our faithful salespeople enjoy this half holiday. To-morrow, Friday, and Saturday to 1 P. M. we are going to offer several splendid values. Eleven new styles at $2.45 a pair. Four of these styles are $5.00 pumps. Three of them are $4.00 pumps and the remainder splendid $3.50 values. The materials are black satin, patent leather, gunmetal, white buckskin and white canvas.

Shop as early in the morning as you can.

J. P. Allen & Co.

51-53 Whitehall

CHAMBERLIN-JOHNSON-DuBOSE CO.

ATLANTA NEW YORK PARIS

One Hundred Seventy-Five $1.00 and $1.50 Corsets . . . 50c

An opportunity that comes about as often as Friday, 13th, 1913!

The corsets are standard makes, better, they are new models of standard makes, which means, of course, that the corsets are all fresh, clean and as desirable as any one could pay regular price for. Many styles to choose from—low and medium bust, long and medium length skirt, four and six hose supporters; the materials are coutil and batiste. Such corsets at 50c—a woman with an eye to economy will buy several. There are all sizes to begin with.

$1.00 Brassieres Are Marked 50c

75c and $1.00 Bust Confiners 25c

Several styles of brassieres, sturdily made, neatly trimmed with linen laces; splendid values at their former price, $1. The bust confiners, too, are from regular stocks, where they were 75c and $1.00.

Undermuslins Very Specially Priced

33c For 50c Drawers

Soft nainsook is the material. You will be impressed with the fine quality of the laces and embroideries. They were the best values we have known at their original price. Embroidery edges are very often set on pretty open-pattern beadings.

48c For 75c to 95c Drawers

A variety that admits of fine choice. The nainsook is sheer and fine, the trimmings are dainty laces and embroideries—combined in more ways than can be told of here. Expect the prettiest of drawers you usually find at 75c to 95c.

12½c For 25c Corset Covers

Six dozen make up this lot to hurry out soon after opening time to-morrow. Six styles, some of allover embroideries, others of nainsook, lace and embroidery trimmed, with ribbon run beadings. All substantially and neatly made.

50c For $1 to $1.50 Petticoats

Petticoats of pink, blue and tan chambray and striped ginghams—stripes of blue, brown and lavender on solid colors. The flounces are of plaited nets, adding to their attractiveness for summer wear. No worry about their washing—the materials, some silk-finished, are fast colors.

Chamberlin-Johnson-DuBose Company

Fine Black Milans--- Untrimmed Hats $1.45

This is the season when the white street costume brings out the beautiful contrast of the all-black hat.

Fifth Avenue has set the fashion and every well-dressed New York woman has already added to her summer wardrobe the inevitable black hat.

Of Milan or hemp, with tulle or ribbon trimming, and maybe an aigrette or ostrict quill completes the airy midsummer effect.

The simplicity of the finished hat makes it possible for a woman to use her own ingenuity and a little skill at needlework, and she has a handsome hat of $25 effect at extremely small cost.

They Are New Hats

This week we bought of a well-known manufacturer every black straw hat in his stock at much less than half-price.

They are all fine hats, Milans and hemps, medium and small shapes. They're worth $8, $10 and up to $16.50.

You may choose yours here to-morrow at

$1.45

See Window Display With Tulle Trimmed Pattern

J. P. ALLEN & CO. *51 & 53 Whitehall*

CLERGY GUESTS AT FILMS OF 'QUO VADIS?'

Georgian Extends Invitation to Production of Famous Story at Grand Theater.

The Georgian is sending invitations to all the clergy of Atlanta to be guests of The Georgian, George Kleine, Messrs Cohan and Harris and Jake Wells at the opening of "Quo Vadis" at the Grand, matinee or night, Monday, June 16.

"Quo Vadis," the photo-drama, is a masterpiece of motion photography, presenting in two and one-half hours scenes depicting the story of the life of the last of the Caesars, Nero, Emperor of Rome, whose cruelty and vanity caused the burning of the city, which he hoped would furnish an inspiration for a song.

Sienkiewicz's story of "Quo Vadis" has been read by thousands in every country on the civilized globe. Dramatic productions also have been seen by the theater-going public wherever dramatic art forms a part in the enlightenment of the world, but neither the most careful reading of the story, nor its enactment, was adequate to provide the realism that follows a view of this picture pageant of nearly 9,000 feet of film photos.

Story Well Portrayed.

Viewed through the medium of this remarkable film, the story of the love of Vinitius for Lygia, the daughter of a king held as hostage in Rome, paralleling that of the devotion of the Christians, is seen as it could not be in drama.

"Quo Vadis" now is being exhibited at the Astor Theater in New York, the McVickers in Chicago and the Garrick in Philadelphia. In each of these cities the attendance has been a sensation.

Mr. Wells has secured the pictures for his Southern circuit, and in sending to Atlanta chose the Grand, because of the great seating capacity of the theater.

Georgian Extends Invitation.

In every city distinguished clergymen have viewed the wonderful scenes and have published their opinions of the wonders, and the owners and promoters of the picture and The Georgian are mailing invitations to each minister in Atlanta, and upon receipt of the card the minister may call at the box office for reserved seats for either the afternon or night performance Monday, when an engagement for one week will be commenced.

Militants Use Real Bombs in Ballot War

Special Cable to The Atlanta Georgian.

RUNCORN, ENGLAND, June 12.—Militant suffragettes began using real bombs to-day, and in an explosion in the streets here a number of pedestrians had narrow escapes from death. An infernal machine was tossed from a Liverpool-London train as it was crossing the Runcorn bridge.

It fell in the street, where it exploded, tearing a large hole and breaking windows. Persons in the thoroughfare were thrown from their feet by the shock.

Troops Intimidated Citizens, Is Evidence

CHARLESTON, W. VA., June 12.—That martial law was declared three times in the Paint Creek and Cabin Creek coal fields and citizens were tried, convicted and sentenced to prison by a military commission and three or four persons were intimidated by guards is the gist of evidence so far brought out in the investigation before the Senate committee.

In one instance, witnesses said, citizens were molested and intimidated by militiamen when they said they were going to a postoffice.

U. S. Charity Singers End Tour of Europe

BERLIN, June 12.—American singers, who have been traveling in Europe under the name of the "Milwaukee Singers," will disband in Berlin to-morrow after giving thirteen concerts in Germany and Austria. They report enthusiastic receptions everywhere.

The proceeds of the concerts were donated to the poor of the cities in which the concerts were given.

U.S. System of Baling Cotton Is Attacked

SCHEVENINGEN, June 12.—At the session of the International Cotton Federation here the American delegates said the system of baling American cotton must be altered on economic grounds as well as with a view to maintaining the quality of the staple.

They said despite the opposition of the cotton trust, headway had been made in this direction.

The Sunday American goes everywhere all over the South. If you have anything to sell The Sunday American is "The Market Place of the South." The Sunday American is the best advertising medium.

EXPENSIVE GLASSES.

Don't neglect your eyes on account of the price of glasses. We can put the correct lenses in good substantial aluminum frames at a very moderate figure. We will take pleasure in showing them to you. A. K. Hawkes Co., opticians, 14 Whitehall.

Buy seats to-day "Quo Vadis" Grand next week.

White City Park Now Open

Start Campaign to Reduce Baby Deaths

ALBANY, N. Y., June 12.—A conference on infant welfare that opened here to-day has for its object to inaugurate a vigorous campaign for the reduction of infant mortality.

The special public health commission appointed by Governor Sulzer advised that "each city with a population in excess of 10,000 should have an infant welfare station."

Commissioner E. Porter, health officer of the State, called attention to the fact that there had been a great saving in infant lives in the past three years.

Atlantan Presiding Over State Dentists

COLUMBUS, GA., June 12.—The forty-sixth annual meeting of the Georgia State Dental Society convened in this city to-day with Dr. DeLos Hill, of Atlanta, president of the society, presiding. Welcome addresses were delivered by Mayor L. H. Chappell and Dr. J. W. Pierce, the response being made by Dr. S. W. Foster, of Atlanta.

The address of President Hill and the reports of Treasurer Forbes and Secretary Zirkle, all of Atlanta, were among the features of the morning session.

Carbolic Acid Used By Calhoun Suicide

CALHOUN, GA., June 12.—Charlie Guntz, about 25 years old, committed suicide here at the New Calhoun Hotel by drinking carbolic acid. He was apparently in the best of spirits when last seen.

He left sealed letters to his father and sweetheart and an open letter to his friends.

He was formerly of Dalton, Ga., and his parents now live in Gainesville, Fla.

Waycross May Vote On Commission Plan

WAYCROSS, June 12.—This town is stirred by a charter reform campaign. W. W. Lambdin, a former resident of Atlanta, is chairman of a committee of 30 from the Board of Trade planning changes in the charter.

The commission government plan has many backers here.

HOTEL MEN EAGER FOR TYBEE JAUNT

Atlantans Start for Convention To-Night—Friday and Saturday Will be Big Days.

Big times are expected on Tybee Island Friday and Saturday, when the mid-summer meeting of the Georgia Hotel Men's Association will be held. Landlords from all parts of Georgia will gather at the Tybee Hotel, and a round of gayety and pleasure has been planned that promises to eclipse all previous efforts.

The Atlanta delegation, which includes a representative of practically every hotel in the city, will leave Atlanta to-night at 9:35 o'clock, on the Central of Georgia Railroad. At Cacon they will e joined by the Macon hotel men.

At Savannah, the Macon and Atlanta men will be entertained at luncheon at the Savannah Hotel, and will be given an automobile ride about the city in the afternoon. The hotel men then will go to Tybee, and remain there until Saturday night or Sunday morning.

The business sesions will be held Saturday morning and afternoon.

Athens Man Heads State Pharmacists

COLUMBUS, GA., June 12.—Macon was selected as the next meeting place of the Georgia Pharmaceutical Association.

Dr. R. C. Wilson, of the State university at Athens, was elected president, and Dr. W. A. Pigman, of Savannah, vice president. The term of the secretary and treasurer has not expired. No election for that office was held.

HOLDS UP TEACHERS' PAY.

TAMPA, June 12.—The School Board of Pinellas County is trying to force its secretary, Dixie M. Hollins, to sign warrants for two teachers salaries. Hollins wouldn't sign warrants for the salaries, claiming they didn't have certificates to teach and their employment was illegal.

If you have anything to sell advertise in The Sunday American. Largest circulation of any Sunday newspaper in the South.

Commerce Chamber Banquets Tech Men

A luncheon was given in celebration of the twenty-fifth anniversary of the Georgia School of Technology by the Chamber of Commerce at the Capital City Club Wednesday afternoon. About 600 guests, including the entire Tech graduating class, members of the faculty, alumni and members of the Chamber of Commerce, were present.

Short speeches were made by Governor Joseph M. Brown, Dr. K. G. Matheson, president of Tech, and Hon. W. L. Moore, president of the Chamber of Commerce. The dinner was given to show the appreciation of the members of the Chamber of Commerce of the great work done for Atlanta by the Technological School.

T. R. to Lecture on U. S. in Argentina

Special Cable to The Atlanta Georgian.

BUENOS AYRES, June 12.—It was announced here to-day that Theodore Roosevelt is coming to Argentina to lecture on the progress of the United States.

Crackers Fail to Placate the Gods

Special Cable to The Atlanta Georgian.

HONGKONG, June 12.—Many junks were sunk and about 100 of their crews during a cyclone off the Portuguese Island of Macao. The Chinese were terrified and fired bombs and crackers to placate the gods.

MISS HAZEL MAY YOUNG FAVORITE AT BONITA

Miss Hazel Mae Young, the beautiful and dainty little star of the Southern Beauty Company at the Bonita, is winning her way into the hearts of the patrons of the Bonita. She is a charming little woman and her work is in keeping with her looks.

If you are blue or tired and worried from business cares, there is no better remedy than a visit to the Bonita.

Buy seats to-day "Quo Vadis" Grand next week.

End of Suit Would Cure Man, Wife Says

NEW YORK, June 12.—If Esther Quinn, stenographer, who sued Professor Harry Thurston Peck for breach of promise, will forgive him and withdraw her suit, he probably will recover his health sufficiently to take up lecturing within a year.

That assertion was made at Greenwich by Mrs. Peck, the divorced wife of the professor, who is nursing him back to health.

Vallon Sues Weber for Mortgage Money

MONTICELLO, N. Y., June 12.—Echoes of the Rosenthal murder are heard in the Supreme Court here, the case of Henry Vallon against Charles Weber being set for trial this week. Vallon is suing to recover on a mortgage on the Weber summer boarding house at Fallsburg, Sullivan County.

This is the house in which the four gunmen are said to have been secreted several days after the shooting of Rosenthal.

House Investigates Jap Seizure of Yacht

WASHINGTON, June 12.—The House Committee on Foreign Affairs to-day will investigate the seizure by Japan of the American yacht Columbia in the port of Wakayama, if advices to the State Department show that J. Harvey Ladew, its owner, has been treated unfairly.

In no event will Japan be allowed to confiscate the yacht, said Chairman Flood, without an investigation by Congress.

THIS IS THE TIME
And
THIS IS THE PLACE
to prepare for your Summer Trip

Our Annual Trunk Sale will Save You
$5.00 on a $20.00 Trunk
3.00 on a 15.00 Trunk
2.00 on a 10.00 Trunk

LIEBERMAN'S
The Trunk Store **92 Whitehall**

CHAMBERLIN-JOHNSON-DuBOSE CO.
Atlanta New York Paris

At Nine o'Clock

The June Sale of Table Linens and Towels Brings Savings You Will Appreciate For A Six Months

A Linen Sale that rings true at every point!

First the linens are right, the kinds that good housekeepers glory in. They have been received into the Chamberlin-Johnson-DuBose stocks for no other reason than the fact that they were the best linens at their REGULAR prices that we, with the markets of the world open to us, could find. They are linens that we were proud to sell in regular way at the prices at which they were marked. To sell such linens creates confidence; it builds a better Chamberlin-Johnson-DuBose Co.; it insures that greatest of store assets---customer-satisfaction.

Now comes the June Sale, and with it the new and lowered prices. And the difference between the June Sale prices and the prices that were is as truly a saving as it could possibly be.

So, Madam Housekeeper, look to your linen chest. Now is the opportunity to replenish it with linens that you will joy in owning!

Damask Cloths

Bordered all around, grass bleached, pure linen.

Size.	Were.	Now.
2x2½ yards	$3.50	$2.98
2x3 yards	4.00	3.25

Bordered all around, full bleached, pure linen.

Size.	Were.	Now.
2x2 yards	$5.00	$4.00
2x2 yards	7.50	6.00
2x3 yards	4.50	3.50
2x3 yards	5.00	4.00
2x3 yards	6.50	4.50
2x4 yards	8.50	6.50
2¼x2¼ yards	6.00	4.50
2¼x2¼ yards	6.50	5.00
2¼x2¼ yards	7.50	6.00
2½x2½ yards	6.50	5.00
2½x2½ yards	7.50	6.00
2½x2½ yards	10.00	7.50
2½x2½ yards	12.50	10.00
2½x2½ yards	8.50	7.50
2½x3 yards	10.00	7.50
2½x3 yards	12.50	10.00
2x4 yards	12.50	10.00
2½x5 yards	15.00	10.00
2½x5 yards	18.00	15.00

Linen Damasks

	Were.	Now.
72-inch half-bleached Damasks, a yard	$1.00	79c
72-inch silver-bleached Damasks, a yard	1.25	98c
72-inch full-bleached Damasks, a yard	1.25	98c

Napkins

All pure linen; many patterns at each price; by the dozen.

Size.	Were.	Now.
18x18 inches	$1.50	$1.25
18x18 inches	2.00	1.75
20x20 inches	3.00	2.50
22x22 inches	2.75	2.25
22x22 inches	3.00	2.50
22x22 inches	3.50	3.00
24x24 inches	4.50	3.50
27x27 inches	8.50	6.50
27x27 inches	10.00	7.50
27x27 inches	12.50	8.50

Linen Huck Towels

Size.	Were.	Now.
19x39 in., scalloped	30c	25c
23x39 in., scalloped	50c	39c
21x39 in., hemstitched	45c	39c
21x38 in., hemstitched	35c	29c
21x40 in., scalloped, monogram space	60c	49c

Turkish Towels

Size.	Were.	Now.
20x38 inches	15c	12½c
20x40 inches	20c	17½c
21x40 inches	25c	22½c
21x39 inches	35c	29c
24x44 inches	40c	29c
24x48 inches	50c	39c

Agents for Butterick Patterns and Publications

Chamberlin-Johnson-DuBose Co.

CHAMBERLIN-JOHNSON-DuBOSE CO.
ATLANTA NEW YORK PARIS

For Friday, the Thirteenth, at Nine o'Clock

A Lucky Lace Sale

Hundreds and Hundreds of Yards of Valenciennes, Linen and Venise Laces Wonderfully Priced

To-morrow morning at 9 o'clock one of those lace sales for which Chamberlin-Johnson-DuBose Co. is renowned. There are quantities of laces, great, huge quantities involved, which you may better understand when you know that the sale is made up of all our broken sets, patterns that we will discontinue, patterns that the manufacturers have dropped—and to the knowing ones this also tells that the laces are all fine and desirable; they are anything but Sale laces that often suffer in quality for the sake of appearance.

Laces from our own good, carefully selected stocks such as you would pick out for the trimmings of your dresses, waists and underwear when prices represented the fair worth of them.

Economy, then, lies on the side of choosing now all the laces that you will need during the whole summer—and varieties are great enough to make this easy.

Regularly 7½c to 10c a Yd. Now 59c a Doz. Round thread Valenciennes lace, to be sold only by the dozen yards. Edges and insertions to match in white and cream. They are three-quarters to one and one-half inches wide. Fine patterns that will not lose their beauty in washing.

Regularly 12½c to 20c a Yd. Now $1.00 a Doz. A lot of round thread Valenciennes laces, to be sold only by the dozen yards. Edges and insertions in match sets and in odd patterns; cream and white; one inch to two and one-half inches wide and as fine patterns as you could want.

Regularly 15c to $3.50 a Yd. Now 7½c to $1.75 a Yd. Smyrna, Cluny and Torchon laces—both the real and machine-made kinds. Edges and insertions in match sets and odd edges and insertions; widths from one-half to five inches. Splendid laces for summer dresses and for underwear.

Regularly $2 to $4 a Yd. Now 98c a Yd. Venise bands and points and medallions in cream, ecru, white and black, three and one-half to nine inches wide. A fine variety heavy bands, light bands, combination Venise and net bands. The trimming for fine dresses need cost but little.

Gloves, Handkerchiefs and Neckwear Under Price

But the interesting part is not that gloves, handkerchiefs and neckwear are under price, but this wanted kind of gloves, handkerchiefs and neckwear are under price here.

The Gloves

78c For $2.50 and $3.00 Gloves. Natural color chamois gloves in 12 and 16-button lengths, all sizes. They are washable.

49c For $1.00 and $1.25 Gloves. One clasp, natural color chamois gloves in sizes 5 1-2 to 7. A splendid glove for summer wear.

$1.98 For $3.00 to $3.50 Gloves. Trefousse real kid gloves in 12 and 16-button lengths—tan, light blue, lavender and pink.

The Handkerchiefs

15c For 25c Handkerchiefs, women's all-linen, very sheer, hand-embroidered initial handkerchiefs, and the embroidery is very neatly done.

15c For 25c Handkerchiefs, women's all-linen, autographed handkerchiefs. The names are hand-embroidered. Some thirty names in all.

59c For $1.25 Box Men's Handkerchiefs. Box of six hand-embroidered initial handkerchiefs—these initials A, E, F, K, L, P, N and R.

The Neckwear

15c For 25c to 50c Collars. Embroidered batiste; lawn lace trimmed, silk, Bulgarian, lace collars; a happy collection in very pretty and smart shapes

15c For 25c Chemisettes of cream and ecru shadow nets, and at half price are $1 to $2.50 crepe de chine and lace collars with jabots attached.

Agents for Butterick Patterns and Publications

Chamberlin-Johnson-DuBose Co.

BOTH RACES ASK SEGREGATION ORDINANCE

Belief Is Expressed That Committee Will Recommend Measure After Thursday's Hearing.

Interest is widespread in Councilman C. L. Ashley's segregation ordinance, and a large delegation of citizens, most of them from the Fourth Ward, is looked for at the last public hearing on the measure before the Police Commission at 3 o'clock Thursday. On arguments for and against the measure, as set forth at the hearing, the committee will make a report. The ordinance will be presented to Council at the regular meeting Monday.

The ordinance was designed to stop the encroachment of colored people on white residence districts, but was carefully framed to be equally restrictive on both whites and negroes. It was designed especially to alleviate conditions in the Fourth Ward. It also has an immediate effect on certain parts of the Third and Fifth Wards and in West End. It provides that residents of any block in Atlanta, by majority vote, may decide whether the block shall be for white or colored people.

Law Works Both Ways.

"The ordinance places no restriction on negroes which it does not place on white people," said Councilman Ashley to-day. "Its legal side has been approved by the City Attorney. It does not discriminate against either the white or colored race. It was designed to remedy conditions in Atlanta in a perfectly legal way, and I believe, as I have been informed by eminent lawyers, that it will stand the most rigid court scrutiny, even a constitutional test by the Supreme Court of the United States."

One public hearing on the ordinance has been held. The only opposition to the ordinance was expressed by white people who believed it worked a hardship on negroes by depriving them of associations and social privileges necessary to their moral and intellectual advancement. Opposed to these objections of white people, Councilman Ashley says, are the indorsements of leading negroes who recognize the ordinance as a guarantee of peace between the races.

"Prevents Race Feeling."

"Many of the leading thinkers among the negroes of Atlanta have come to me, without solicitation, and expressed their approval," Mr. Ashley said. "These leading negroes know that feeling has reached a high pitch among white property owners where negroes are moving in their neighborhood. They know such feeling inevitably breaks out in a race riot. They know negroes always get the worst of a race riot. These thinking negroes know this ordinance will stop all encroachments of the two races upon each other's territory. They know if something is not done to keep colored citizens from buying homes and settling in white neighborhoods a race riot will result sooner or later. This ordinance will settle the whole matter, and the leading negroes of Atlanta are favorable to its passage as the greatest safeguard of their own people."

The police commission's meeting will be public. It is believed Councilman Ashley's segregation ordinance will be recommended for passage.

OBITUARY.

Lewis Jackson Morton, aged six years and seven months, died at a private sanitarium late Wednesday night. He was the son of Mr. and Mrs. William Morton, of Alpharetta, Ga.

W. F. Maner, twenty-two years old, died at his residence, 625 Chestnut Street, at 1:30 a. m. Thursday. He is survived by his wife, his parents three brothers and five sisters.

C. C. Phillips, twenty-eight years old, died at a private sanitarium at 9:30 p. m. Wednesday night. The body will be held pending instructions from Mr. Phillips' brother, Clem Phillips, of Dadeville, Ala.

The funeral of James T. Allmand, 20-month-old son of W. E. Allmand, who died at the family residence, 132 Flat Shoals Avenue, was held Wednesday morning at 10 o'clock, with interment at Redan.

George N. Morgan, seventy years old, died at the residence, 479 Marietta Street, at 6:15 a. m. Thursday morning. He is survived by a wife, six sons, W. B., C. L., H. E., O. M., P. M. and C. F. Morgan, and a daughter, Mrs. E. H. Nesbitt.

Mrs. Mary Cannon, eighty-five years old, died at the residence, 44 Jefferson Street, at 11:50 p. m. Wednesday. She is survived by four sons, S. W., W. T., G. M. and B. R. Moore, and three daughters, Miss Lucy Moore, Mrs. Mattie Harris and Mrs. John Tribble.

The funeral of D. A. Gordon, aged 34, who died Wednesday at Dorsey Avenue, East Point, will be held Thursday afternoon at 2 o'clock from Poole's with interment at Cold Springs. Deceased was a member of Gate City Council, Junior Order of United American Mechanics, and is survived by a wife and one son, Charles.

Oscar Lee, 26 years old, died early Thursday at the home of his sister, Mrs. Bert Holcomb, at East Point. He is survived by four brothers and two sisters. The body will be sent Friday to Rockmart, Ga., for interment.

The funeral of Paul Laird, aged 33, who died at 705 West North Avenue, will be held from Poole's Thursday morning at 11 o'clock, with interment at Greenwood. Deceased was a member of Silver Lake Encampment, No. 14, I. O. O. F., and second lieutenant of Company E, Fifth Regiment, Georgia National Guard. He is survived by an uncle, George Rayburn.

All 25c White Flaxons will be sold Friday and Saturday, yard 19c

J.M.HIGH COMPANY

Remember, we sell Lonsdale Bleached Domestic; special price, yard . . 10c

The Greatest Bargain Sale In Our History

For Friday and for Saturday Up to 1 o'Clock

Lace Sale

Per Dozen Yards; Regular $1.00 and $1.50

Extraordinary bargain sale of Round Thread, Rubaix Vals, Point de Paris, Linen Torchon and Fancy laces by the bolt of 12 yards at 55c, or by the yard at 5 cents per yard. Laces worth 10c and 15c per yard. . . Or at 5c per Yard

Per Bolt 55c

Slaughter Sale of Untrimmed Hat Shapes

We are offering for this sale black, white and newest shades in French plumes. Values up to $7.50.

16-in. Plumes = = $2.50

19-in. Plumes = = $3.98



We have received 50 dozen of absolutely the newest shapes, in black, white, burnt, as well as colors in French chips, fine milans and hemp. Values up to $7.50, all in this sale, choice .....



95c

Clean-Up Sale Ribbons

We have collected from our ribbon department about 150 pieces assorted novelty ribbons in Persians and fancies, also a lot of Pecot edge ribbon, suitable for trimming millinery, regular price 19c, 25c and 35c, choice, 15c per yard.

15c yd

BUY WHITE WAISTS FRIDAY
Many $1 to $1.50 Kinds to Go at 55c

A thousand or more. Waists of quality and tone. The biggest of all Waist Sales for to-morrow. Made of best voile—all white and white with colors. Any size from 34 to 44, and values never under a dollar and up to one-fifty. Sale starts at 8:30, so come with the crowd 55c

No Mail or Phone Orders.

BUY WHITE SKIRTS FRIDAY $1.25
The Best $2.50 Values To-morrow at

About 400, and they'll go in a jiffy. Wearers of white wash skirts should rally to this bargain. Best quality White Pique and Corduroy Wash Skirts, in several best models and actually $2.50 values, on sale to-morrow as long as they last at $1.25

No Phone or Mail Orders.

BUY WHITE DRESSES FRIDAY $3.95
All $6.50 and $7.50 White Voile Dresses

We bought all the factory had. Several hundred in the big lot, and every Dress a perfect beauty. You'll buy White Dresses to-morrow if you only come and see this great display. They're going in quick marching order and you will see among the white garments a hundred or more in ecru. "Simply elegant," and values up to $7.50, at $3.95

No Mail or Phone Orders.



Ready-to-Wear
3d Floor

BUY THESE DRESSES FRIDAY $1.55
Beautiful $2.50 Emb'd'red Blue Dresses

Full of style and good looks. Nothing wrong but the price. Excellent quality Copenhagen and navy Madras dresses, beautifully embroidered down the front in white. All sizes from 14 to 44, and just the garment you need for home, market or shopping wear, From 9 to 10 o'clock, choice at $1.55

No Phone or Mail Orders.

BUY SILK DRESSES FRIDAY $6.95
Light Stripes in $15.00 Kind at

Barely enough to last an hour. Make up your mind quickly. They can not stay long at the price; so hurry along and choose. Mostly in pretty stripes—best kinds of wash silks with ribbon sashes. Are you interested? 'Tis selling and buying time here, so hasten to the sale and get choice $6.95

BUY LINEN SUITS FRIDAY $4.95
The $12.00 to $15.00 Kinds at

Not too many. Say fifty or thereabouts. Just the best styles. Made of pure linen and shown in several superior models and in most all colors. Nothing like them ever shown 'round town before at the price. From 9 to 11 to-morrow, choice to first comers at..... $4.95

No Phone or Mail Orders.

$7.50 Voile Dress Patterns . . . $4.49

$7.50 Voile Dress Patterns, in white, champagne, and white and champagne. These dresses are fine quality of embroidered voile and fine Venise bands; special, $4.49 each.

75c and $1.00 Embroideries, yard . . . 58c

Novelty Embroideries in 27-in. flounces and fancy bands, and allovers; also a few colored novelty embroideries, suitable for making pretty dresses; 75c and $1.00 values; special, 58c per yard.

7 1-2c and 10c Laces at, yard 5c

3,000 yards of 7 1-2c and 10c fine quality of round-thread and French Val Laces on special center counter for Friday's selling, choice 5c per yard.

$1.00 Long Silk Gloves at, pair 69c

Just received another shipment of 16-button white and black Silk Gloves; extra quality, double finger tip, 69c per pair.

Kayser's Famous Gloves at, pair . . $1.00

Kayser's famous double-finger tip, guaranteed Glove, white, black and colors, 16-button, $1.00 per pair.

$4.50 White Kid Evening Gloves . . $2.95

20-button length finest white kid evening gloves to go at $2.95 per pair. These are the gloves you'll need at summer resorts.
Special this sale $2.95

100 Dozen 10c Handkerchiefs, each 5c

We will put on sale another lot of ladies' pure linen, sheer quality Handkerchiefs; also men's extra fine quality cambric Handkerchiefs, beautifully hemstitched, at 5c each.

$1.00 Silk Hose at, pair 79c

We will put on sale 200 pairs fine heavy quality, black, pure thread Silk Stockings, full fashioned, high-spliced heel, at 79c per pair.

Pure Silk Thread Hose, pair 47c

Our pure thread silk stockings at 47c are wonders. They come in blacks, whites and tans. Full fashioned and seamless.

Just received another big shipment which we will put on sale at 47c per pair.

High's Special Silk Lisle Hose, pair . . 25c

High's Special Silk Lisle Stockings, blacks, whites and tans, in the wafer weight, the best stocking on the market for the price. 25c per pair.

$1.00 and $1.25 Sample Fans, each 59c

Just received 200 beautiful bone stick, carved gauze fans, in whites and hand-painted effects, which will be sold at quick sale, 59c each.

Gold-Top Beauty Pins, etc. 50c

Solid gold top beauty pins, bar pins, circular pins, friendship pins, and many other novelties, at 50c each.

Remnant Silks
Lengths from 1-2 to 7 Yards, Worth Up to $1.50 Yard

Foulard Silks
Messaline Silks
Taffeta Silks
Crepe de Chine
Crepe Meteors
Check Silks
Tub Silks
Chiffon Cloths
Kimono Silks
Fancy Silks

39c Per Yard

White and Colored Wash Goods

Remnants white and colored Ratines, Eponge, Poplins, Crepes, Voiles, Foulards, Flaxons, Lawns, Piques, Linens—in fact, all kinds of 1913 fabrics, 1-4 and 1-3 off.

Sale of White Ratine, 75c Value, at yard . . 50c

40-inch White Ratine for skirts and suits, a special purchase of 75c quality, placed in this sale at 50c yard. Get all you need quick.

70c Sheets, 81x90, Special at 59c

High's Special full double-bed size, seamless sheets, deep hem, high-grade sheeting. 70c sheets, each 59c

$1.25 Crochet Spreads, Special at 98c

Double-bed size, extra grade, crochet spreads, hemmed. 6 patterns for selection. Regular price $1.25, for this sale 98c

Remnants of Fine Table Linens

Hundreds of remnants of table damasks, 1 to 3 yard lengths left from our May Linen Sale; also odd lots of Napkins, 1-4 to 1-3 off.

Drummers' Sample Towels, Reduced

Slightly soiled fine towels, 6 in a package, to close, Friday:
$4.00 Towels, dozen $3.00
$5.00 Towels, dozen $3.50
$6.00 Towels, dozen $4.00

Men's Silk Sox, 50c Values . . 25c

Pure thread Silk Sox in black, tan and all high colors, fully reinforced lisle heel, sole, toe and deep garter top. Wonderful 50c values at 25c per pair.

Men's $1 Shirts Special at . . 79c

Every $1.00 Spring Shirt, all our newest and best styles, all the nobbiest patterns. The best grades of imported madras and percale, made by the highest class skirt makers, cut to 79c for this sale.

Junior's $12.50 and $15 Trimmed Hats . . $4.95

All Hats for 14, 15 and 16-year-old misses in this sale, including beautiful large Milans, Hemps, Chips and Leghorns, fancy straws, lovely for vacation trips. Regular price, $12.50 and $15, cut to $4.95.

Children's $5-$10 Trimmed Hats . . $3.50

Less than half-price for most of these hats, including Chips, genuine Milans, Hemps, Neapolitans, Leghorns and some lingerie effects. For ages 2 through 12 years; choice $3.50 each.

Women's Messaline Petticoats at $1.50

New and good colors in Petticoats made of messaline with cotton back, which wears better than the all-silk variety, and they are extremely pretty, too. Come early for them at $1.50 each.

75c and $1 Short Lawn Kimonos . 50c

About 150 extra good quality Lawn Kimonos, just what you need to wear about the house. We have put 75c and $1.00 values at 50c because they are slightly soiled.

For Friday and Saturday to 1 o'Clock

All Prairie Grass Rugs, for porches and summer rooms, at lowest prices.

9x12 Grass Rugs	$6.75
8x10 Grans Rugs	5.75
6x9 Grass Rugs	4.50
4x7 Grass Rugs	2.75
3x6 Grass Rugs	1.00

Women's Lisle Thread Union Suits at . . 50c

Just received another large lot of all regular sizes in Lisle Union Suits, with either tight or lace-trimmed knee. As good as usual 75c Suits here at 50c. Extra sizes at 59c suit.

Juniors' $12.50 and $15 White Dresses . . $9.95

Voiles and Lingerie Cloth of the finest qualities, made in girlish fashions, prettily trimmed with cluny, val laces and lots of pretty embroidered models; $12.50 to $14.50 Dresses, for choice, $9.95.

Children's $1-$1.50 Bloomer Suits . . 69c

Two-piece Suits, neat Dresses with bloomers for ages 2 through 6 years, made of highest grades chambray, ginghams and seersuckers; $1.00 and $1.50 Dresses, cut to 69c each.

Children's $1 and $1.50 Dresses at 95c

Just for Friday and half day Saturday you may take choice of the house in Colored Wash Dresses, low and high neck styles, all this spring's best $1.00 and $1.50 Dresses, at 95c each.

J.M.HIGH COMPANY. | High's Restaurant the Best Place to Eat in Atlanta | J.M.HIGH COMPANY.

The Social World

THE wedding of Miss Louise Ripley, young daughter of Mr. and Mrs. T. J. Ripley, and Mr. Daniel Irwin McIntyre, Jr., son of Mr. and Mrs. D. I. McIntyre, took place Wednesday evening at the Ripley residence on West Peachtree Street.

The attendants were Miss Laura Ripley, maid of honor; Mrs. Homer McAfee, matron of honor; Misses Frances Ansley, Julia McIntyre and Sina White, bridesmaids; Remer McIntyre, best man; Messrs. Marion Swanson, E. V. Carter, Jr., Cherry Emerson, groomsmen, and little Misses Elizabeth Owens and Margaret McIntyre, ribbon bears, and Frances Peabody, train bearer.

Elaborate decorations marked the affair. Smilax formed a mural decoration and garlanded the doors and windows. Palms and foliage plants were grouped throughout the house, vases of Easter lilies and white sweetpeas being placed on the mantels and cabinets.

The bride wore white charmeuse satin, with long tulle veil, and draperies of chiffon and princess lace. She carried bride roses and valley lilies. The bridesmaids wore pink chiffon and carried pink roses. The maid of honor wore pink charmeuse draped with chiffon, and the matron of honor wore white lace over white satin.

A reception followed the ceremony, and a buffet supper was served. An orchestra played during the evening. Punch was served from tables banked in smilax and sweetpeas.

Mr. and Mrs. McIntyre left after the ceremony for a wedding trip, and on their return they will reside in the Corinthian.

Both young people are popular members of prominent families.

Miss Rawson Entertains.

Mrs. Charles T. Hopkins, Jr., and Mrs. Charles Shelton, two brides of the season, were tendered a luncheon Thursday by Miss Sara Rawson. The other guests were Mrs. Alexander Smith, Jr., Mrs. Clarence Haverty, Mrs. Winship Nunnally, Mrs. John Charles Wheatley, Mrs. Ronald Ransom, Mrs. Jerome Simmons, Jr., Mrs. Albert Thornton, Mrs. Francis Gilchrist Jones, Mrs. Roy Collier, Mrs. Marshall McKenzie, Mrs. Robert Gregg, Mrs. Charles Dannals, Mrs. Forrest Adair, Jr., and Mrs. Marshall Clarke Johnson.

Pink roses in a large basket, tied with pink tulle, adorned the table, placed in the alcove of the dining room of the Piedmont Driving Club. Place cards were hand-painted in pink and sweetpeas, tied with pink tulle, all minor details being pink and white. Miss Rawson wore pink flowered crepe, with girdle of old blue and a leghorn hat adorned with pink roses.

For Miss McCarty.

Miss Helen Jones entertained at tea at the Driving Club Thursday afternoon for Miss Mignon McCarty, who has recently returned from Europe. Tea was served in the green room, and the decorations were pink sweetpeas. Corsage bouquets of sweetpeas and gardenias were used as place cards, and the guests were Misses McCarty, Margaret Buckner, of Roanoke, Va.; Annie Laura Robinson, Aurelia Speer, Clifford West, Nellie Kiser Stewart, Laura Lee Cooney, Laura Cowles, Nancy Payne, Laura Ansley and Harriet Cole.

Entertainment Delayed.

The entertainment which was to have been given by the messengers of the Inman Park Presbyterian Church on Friday has been indefinitely postponed.

For Mrs. Grove.

Mrs. Albert Akers entertained at an informal bridge party Thursday afternoon for Mrs. E. W. Grove, Jr., of St. Louis, who is visiting Mrs. William Akers. Eight friends were her guests and the prizes were a pink negligee frock any boudoir cap. Garden flowers formed the decorations.

Mrs. Massengale Entertains.

Mrs. St. Elmo Massengale entertained her bridge club Thursday morning at her home in West End.

Ice Cream Festival.

The Philathea class of St. Paul's Methodist Church will give an ice cream festival on the lawn of 225 Hill Street Friday afternoon and evening.

For Mrs. Seydel.

Miss Virginia Woolley entertained at a matinee party at the Forsyth Thursday afternoon for Mrs. Paul Seydel, who is being delightfully entertained as the guest of her parents, Dr. and Mrs. Vassar Woolley. Miss Woolley's guests included Mrs. Vassar Woolley, Mrs. B. M. Woolley, Mrs. J. A. Woolley and Mrs. Seydel.

Miss Cowles Hostess.

Miss Sarah Cowles entertained eight girls at tea at the Driving Club Thursday afternoon for Miss Muriel Hall, a bride-elect. Tea was served in the pink room, where sweetpeas were lavishly used in decorating the table.

For Miss Evans.

Mrs. Mary Howard Meador will entertain at a "steamer letter shower" Friday afternoon for Miss Sarah Lee Evans, who sails on June 25 for Europe under the chaperonage of Mrs. Frank Logan. Eleven girls have been invited to be Mrs. Meador's guests.

Miss Humphries Hostess.

Thursday afternoon Miss Ferol Humphries entertained sixteen girls at bridge to meet her guest, Miss Mary Osborne, of Savannah, and Miss Jessie Dixon, also of Savannah, who is visiting Miss Alice Parks. Sweetpeas and daisies decorated the room where the game was played and the prizes were silk hose, correspondence cards and hand-embroidered handkerchiefs.

Informal Tea for Visitors.

Mrs. Spencer Atkinson entertained informally at tea at the Piedmont Driving Club Thursday afternoon for her guest, Miss Blanche Divine, of Carters, Ga., and for Miss Carrie Blount's guest, Miss Katherine Reynolds, of Birmingham. Other guests were Misses Carrie Blount, Pattie McGehee, Elizabeth Hawkins and Elizabeth Anderson.

For Miss Gray.

Miss Margaret Culberson will entertain at bridge Friday afternoon of this week at her home on Gordon Street in honor of Miss Agnes Gray, the guest of Miss Esther Smith, and for Miss Louise Collier.

Dance by Gate City Guard.

The regular weekly dance by the Gate City Guard will be held in their armory, 52-54 Houston Street, Friday evening.

Recital in Expression.

Thursday evening at 8:15 there will be a free recital at Cable Hall by the junior class of Miss Eastlack, of the Atlanta Conservatory of Music and Oratory.

VanEpps-Hanson Wedding.

An event of the evening will be the wedding of Miss Minnie VanEpps and Mr. Robert Graham Hanson, Jr., at the home of the bride's cousin, Mrs. Richard W. Johnston, on Peachtree Street, at 9 o'clock.

Vocal Recital.

The vocal pupils of Miss Lula Clark King and of James C. Wardwell will give the following program at a recital Thursday evening at Wesley Memorial Church:

Part I.

CAPTIVE MEMORIES.

Song Cycle, Nevin.

Miss Ruth McMillan, soprano; Miss Alice Morris, alto; Mr. W. E. Hannum, tenor; Mr. Dale, baritone; Mr. James Wardwell, reader.

Part II.

Duet, "Oh, That We Two Were Maying," Nevin—Mrs. Sadie Goldstein-Gordon and Mr. Wardwell.

Songs, (a) "Banjo Song," Homer; (b) "Blossoms Cover Hill and Dale," Von Fellitz—Miss Helen Douglas.

Songs, (a) "The Rose Complains," Frantz; (b) "The Sandman," Schnell—Miss Ruth McMillan.

Ladies' chorus, Stephane Gavotte.

Songs, (a) "A Little Way," Victor Harris; (b) "Thou Art Mine All," Bradsky—Mrs. Gordon.

Songs, (a) "My Dreams," Tosti; (b) "Philosophy," Emmell—Mr. Will Clower.

Trio, "Mariners," Randegger—Miss Ethel Lounsbury, Mr. W. E. Hannum and Mr. Dale.

Songs, (a) "Dainty Dorothea," De-Koven; (b) "A Spirit Flower," Tipton—Mr. James Wardwell.

Songs, (a) "Boat Song," Ware; (b) "Down in the Forest," Ronald—Miss Lounsbury.

Song, "Since First I Met You"—Miss Helen Douglas.

Duet, "Barcarolle," Hoffman—Mr. Wardwell and Mr. Dale.

Ladies' chorus.

"Orpheus With His Lute," Ricci.

First sopranos: Miss Lounsbury, Miss McMillan, Miss Helen Smith.

Second sopranos: Mrs. Gordon, Miss Alice Hentz, Miss Elizabeth McMillan.

Altos: Mrs. E. E. Huguley, Miss Douglas, Miss Morris.

Accompanists: Miss Viola Slaughter and Miss Ethel Douglas.

Mrs. Woolley Hostess.

Mrs. J. A. Woolley will entertain at a sewing party Friday morning at her home on Sixteenth Street for Mrs. Paul Seydel, of New York.

Altrurian Society to Meet.

The Altrurian Society has announced a called meeting for Friday afternoon at 3:30 o'clock in the Altrurian book room, 500 Hillyer Building. All interested in the study of philosophy, new thought, astrology, etc., will be welcomed.

Second Ward Club to Meet.

The Second Ward Civic Club will hold its next meeting at the residence of Mrs. R. L. Haire, 584 Washington Street, at 4 o'clock.

Y. M. C. A. Auxiliary to Meet.

The monthly business meeting of the auxiliary of the Young Men's Christian Association will be held on Friday at 3 o'clock in the parlors of the Y. M. C. A. Building, Pryor Street and Auburn Avenue. As this will be the last meeting in the old building the president has asked a full attendance to arrange for meetings in the future.

Nearly everybody in Atlanta reads The Sunday American. YOUR advertisement in the next issue will sell goods. Try it!

ONE OF ATLANTA'S FAIR JUNE BRIDES



MRS. DANIEL IRWIN M'INTYRE, who was Miss Louise Ripley until her marriage to Mr. McIntyre, which took place Wednesday evening at the home of Mr. and Mrs. Thomas J. Ripley, on West Peachtree Street.

Buy seats to-day "Quo Vadis" Grand next week.

PERSONALS

Miss Beatrice Barinowski, of Augusta, is visiting Miss Ruth Angier on Eighth Street.

Mrs. Alexander Smith has as her guests Mrs. W. W. Gray and Miss Agnes Gray, of California; Mrs. Charles Kilgo, of Chicago, and Miss Kendrick, of Cincinnati.

Mr. Ary Eugene de Armona, of Key West, Fla., is a guest of the Sigma Phi Epsilon fraternity house party during Tech commencement. He is the captain of the football team at Trinity College.

Miss Marie Wright and Mr. Jamie Thomas Solman will be married Thursday evening at 6:30 o'clock at 109 Park Avenue.

Mrs. M. D. McBride and little son, M. D., Jr., of Bell Grove, La., are guests of Mrs. D. R. Wilder on Ponce DeLeon Avenue for a few days before leaving for Virginia to spend the summer.

Mrs. William P. Pattillo has been indisposed for a few days.

Mrs. James M. Stoney, of Camden, S. C., arrived Thursday afternoon to be the guest of Mrs. C. L. Stoney until Saturday, when she leaves to be present at the graduation from Sewanee University of her son, James M. Stoney.

Mrs. William R. Hammond, who has been ill for several weeks, continues to improve at the residence of her sister, Mrs. Thomas P. Westmoreland.

Miss Sappho Thrash has returned from Columbia, S. C., and has as her guests Misses Sara Ray and Lillian Bingham.

Mr. Nevin King, of Rome, is spending a few days in the city.

Miss Amelia Sturgeon is spending a few days in Marietta with friends.

Miss Maude Kirkpatrick has recovered from her recent severe illness.

Miss Camilla Callaway, who has been visiting Miss Olive Shropshire, has returned to her home in Madison.

Mr. and Mrs. Clayton Callaway and Miss Olive Shropshire leave Saturday to spend several weeks at St. Simons.

Mr. and Mrs. J. D. Lanier, of Birmingham, have returned home, after a pleasant visit to Mrs. Lanier's brother, Mr. George A. Clayton, and Mrs. Clayton.

Miss Sara Coker, of Athens, the young daughter of Mr. Frank Coker, is visiting her grandmother, Mrs. F. M. Coker, at 86 Washington Street.

Misses Elizabeth Miller, Leta Bricken and Mildred Sault will return Saturday from Augusta, where they have been students at Mount St. Joseph's College.

Mrs. George Boynton has returned to Atlanta, after spending a week at Tampa, where she visited her sister, Mrs. C. M. Whittle; her niece, Mrs. J. F. Jones, and her nephew, Mr. H. L. Hudgins.

Mrs. M. R. Logan will be at Miss Woodberry's, 428 Peachtree Street, for the summer.

Mrs. J. M. Belcher and little son, William, of Roanoke, Ala., are visiting Mrs. P. G. Trent, Jr., in East Georgia Avenue.

Mrs. Bennett B. Adams and little daughter, Faye, are visiting relatives at Etowah, Tenn.

Wilson Off June 28 To Summer Capital

WASHINGTON, June 12.—President Wilson probably will accompany his family to Cornish, N. H., June 28, it was announced at the White House to-day.

The President intends to remain at the summer White House over the Fourth of July, probably returning to Washington Monday, July 7.

Buy seats to-day "Quo Vadis" Grand next week.

White City Park Now Open

Granite Club Hears Sex Hygiene Lecture

Thomas Whipple Connally will entertain the Granite Club, a social, literary and scientific organization, at the University Club Thursday night. Dr. Montague L. Boyd will read a paper on "Sex Hygiene."

The members of the club are Wightman Bowden, Dr. M. L. Boyd, Thomas W. Connally, H. F. Hentz, Harold Hirsch, I. S. Hopkins, Jr., W. C. Jones, R. K. Rambo, Dr. S. R. Roberts, C. B. Shelton, A. B. Simms, G. R. Solomon, A. D. Thomson, W. D. Thomson, Philip Weltner and E. L. Worsham.

TAMPA SHIVERS AT 63.

TAMPA, June 12.—With 63 degrees this was the coldest June 12 in the history of this city. There is no suffering.

IN SUCH PAIN WOMAN TORE HER CLOTHES

Testifies She Was Restored to Health by Lydia E. Pinkham's Vegetable Compound.



Malone, N. Y.—"Lydia E. Pinkham's Vegetable Compound has certainly done me a lot of good. I first heard of it when I was a girl and I always said that if I ever had female trouble I would take it.

"I suffered from organic inflammation and would have spells when I would be in such pain that I would tear my clothes. One day my husband got the neighbors in to see what the matter was but they could not help me. My first thought was for Lydia E. Pinkham's Vegetable Compound and I sent my husband out for it and took it until I was entirely cured. I am a woman of perfect health and my health and happiness came from Lydia E. Pinkham's medicine. You may rest assured that I do all I can to recommend your wonderful medicine to my friends."—MRS. FRED STONE, Route No. 3, Malone, N. Y.

The success of Lydia E. Pinkham's Vegetable Compound, made from roots and herbs, is unparalleled. It may be used with perfect confidence by women who suffer from displacements, inflammation, ulceration, tumors, irregularities, periodic pains, backache, bearing-down feeling, flatulency, indigestion, dizziness or nervous prostration. Lydia E. Pinkham's Vegetable Compound is the standard remedy for female ills.

Mrs. Roosevelt Sails To Visit Sick Sister

NEW YORK, June 12.—Mrs. Theodore Roosevelt is en route on the Hamburg-American steamship Victoria Luise to visit her sister, Miss Carow, who is ill at her villa near Naples.

It was said that unless Miss Carow's health improves Mrs. Roosevelt will remain with her during the summer.

Mr. and Mrs. Theodore Roosevelt, Jr., and Archie and Quentin Roosevelt were at the pier to see their mother off.

Spanish Embassy at Newport for Summer

NEWPORT, R. I., June 12.—The Eldredge cottage on Ochre Point has been rented to the Spanish Embassy as its summer headquarters.

If you have anything to sell advertise in The Sunday American. Largest circulation of any Sunday newspaper in the South.

Stewart's Under Price Basement SPECIAL

Thursday, Friday and Saturday

We offer every pair Shoes in our **Under Price Basement** at special prices.

585 pairs Women's Patent Leather straps, Gun Metal, Vici, Tans, Velvets and Suedes. Remnants. Worth $3.50 to $4.00.

$1.95

68 pairs Boys' Gun Metal Blucher Oxfords. $2.50 quality.

$1.95

Tennis Oxfords

Black and white. Sizes
8 to 10 1-2 at 50c
Sizes 11 to 2 at 60c
Sizes 2 1-2 to 5 at.....70c

Tennis Shoes

Sizes 11 1-2 to 2 at....85c
Sizes 2 1-2 to 5 1-2 at..95c

CHILDREN'S SLIPPERS

Child's White Canvas and patent leather straps. Sizes
2 to 5 .....75c
Sizes 5 to 8.....95c

45 pairs Children's Black and tan Slippers, Remnants

95c

Misses' Slippers

Patent Leather, Vici Kid, Gun Metal Straps and Oxfords.

Sizes 8 1-2 to 12.....$1.45
Sizes 12 1-2 to 2.....$1.95
Sizes 2 1-2 to 6.....$2.45
Special lot Ladies' Oxfords. Broken sizes. Odds and ends.....95c

Children's Barefoot Sandals

Sizes 2 to 5 at 75c
Sizes 5 to 8 at.....85c
Sizes 8 1-2 to 12.....95c
Sizes 5 1-2 to 2.....75c

Stewart GOOD SHOES FOR EVERYBODY

25 Whitehall St.

KEELY'S KEELY'S

Keely-Zieglers

Dainty summer footwear.
You will find in our stock a complete assortment of the very latest styles, in all the popular leathers and fabrics for summer wear.

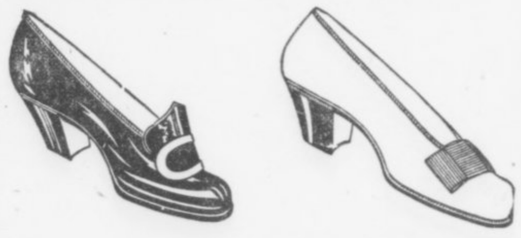

Pumps $3.50 $4.00 $5.00 — You will find our pumps attractive in style and perfect in fit. All the latest designs from the dressy Colonials with Louis heels to the low-heel English walking models. These are in tans, patents and gun metal.

White Pumps and Oxfords $2.50 $3.00 — White shoes, the proper shoes for hot vacation days---whether at the shore, among the hills, or at home. They give the coolest and most comfortable look to a woman's appearance. We show a complete line Pumps---button and lace Oxfords.

—KEELY'S—

Rado

is a Liquid Depilatory, guaranteed to remove

Supe fluous Hair

From the Face, Neck or Arms immediately and without the slightest injury to the most delicate skin.

It Acts Instantly Wherever Applied

Price $1.00 at Jacobs' Ten Stores.

Booklet of valuable information free on request.

PILGRIM MFG. COMPANY
37 E. 28th St., N. Y.

M. Rich & Bros. Co.

Special for Friday and Saturday Morning
We Close Saturday at 1 o'Clock

$3.50, $4 and $5

Pumps and Oxfords

$1.95



Patent, White Canvas, Gunmetal, Tan Calf and Vici Kid.

Pumps, Colonials, Button and Lace Oxfords

All new, this season's goods.
The styles are up-to-the-minute in every respect.

An inspection will convince you that these are the best values in town.

M. Rich & Bros. Co.

"A Department of Famous Shoes."

Sou. Suit & Skirt Co.---Atlanta---New York---Sou. Suit & Skirt Co.

No Woman Who Can Possibly Come To-morrow Should Miss These

Two Remarkable Specials For Friday and Saturday

We are very anxious to have you visit this store TO-MORROW! We have arranged TWO SALES that will amply repay you for any effort you make to ATTEND!

$2.50 Three Hundred $2.50 Wash Dresses

These Dresses Sell Regularly at $3.95 to $5.00

The styles, workmanship, materials, EVERYTHING about these charming Tub Dresses instantly suggests the REAL values—$3.95 to $5.00.

Dainty lavender and blue 2-piece French Gingham Dresses, with coat effect and beautifully trimmed in embroidery and piping. Lovely White Dimity Dresses, with embroidered collars and cuffs. Charming striped Madras Dresses, in lavender, blue and black stripes, beautifully trimmed. Handsome natural linen, fancy Linen Crash Dresses, and numerous other sweet little styles, choice to-morrow and Saturday $2.50

Sale of 500 Waists Values Up to $1.75 85c

Ideal Waists for every summer occasion. No sameness about this collection. Voiles, Marquisettes, Dimities, Lawns and Linens—$1.50 to $1.75 models—no less, but TO-MORROW and SATURDAY you have unlimited choice at $1.00.

Sizes 34 to 44.

Southern Suit & Skirt Co.

"Atlanta's Exclusive Women's Apparel Store," 43-45 Whitehall St.

THE GEORGIAN'S MAGAZINE PAGE

The Manicure Lady

By WILLIAM F. KIRK.

"THAT fellow that just went out sings in a choir, George," said the Manicure Lady. "I always thought that fellows that sings in choirs was kind of pious and pure-like, but this man that just had his nails did was the limit. I don't mean he was a good kidder, like Joe Blow, the bookmaker, but old Joe is different to me than them other flirts that come in. Joe and me has been friends for so long that he can say 'marry me to-morrow, little one,' as often as he wants to, or any other old thing that he feels like saying to me, only he never feels like saying anything he shouldn't say."

"What in the world are you raving about?" asked the Head Barber.

"I am trying to talk simple and direct," said the Manicure Lady, coldly, "simple and direct, George, the way the folks has to talk to bones like you. I thought I was making myself plain, but I guess the only way a intelligent person could tell you anything would be to get up and make signs, like a Dutchman ordering something to eat in a French restaurant. I was going to tell you about this fellow that just had his nails did. If I hadn't felt so sorry for his coarse work I might have jabbed his knuckles with a orange stick, but I let him go out thinking that he had found a lasting friend and admirer in Maisie, the beautiful nail whittler. He certainly made me tired. I wish I knew the church he sang in. I'd like to tell the vestrymen how their little songbird talks weekdays."

Why She Didn't.

"Why didn't you tell me that he was getting fresh?" asked the Head Barber. "Maybe he needed a larrup in the lamps."

"No rough work was necessary, George, though I think you just the same for your chivaree," said the Manicure Lady. "As I said before, I let him think he was getting away with something. I always like to jolly along that kind of a two-face. It makes him brave, you see, George, and after awhile he gets so brave that he goes a-wooing to the wrong party and gets a hatpin between the slats.

"'What lustrous little pink nails you have, Queenie,' he says to me, 'Next Sunday when I am singing my solo, I shall sing it to your nails, your lovely nails. And the tips of your fingers are like rose petals,' he goes on; 'little velvety rose petals just out of the bud.'

"I didn't think that was such bad form, George, because he said it kind of low and passionate, the way Tom Moore used to talk to his lady friends in London when they wasn't out somewhere with Lord Byron. But there is ways and ways for men to say things, and this young wart with the high C voice began getting so affectionate that I thought his celluloid collar would catch fire. He started squeezing my hand until I was afraid the little rose petal finger tips would get crushed for fair, and told me that he would like nothing better than to be in Italy with me, setting up on a veranda listening to the songs of the boatmen that row them gorgonzolas, or whatever it is they call them boats in Venice. He didn't seem to think that it is a long jump from here to a little blue lake in Italy. Gee, I'd be perfectly happy if I could go on my honeymoon to some little blue lake up in the Catskills."

Danger Ahead.

"Well, I'm glad you let him down easy," said the Head Barber, "but if he ever comes in again and gets fresh, I'll give him the bum's rush so quick he'll never know how he got on the car track."

"That's awful sweet of you, George," said the Manicure Lady, "but he won't come back. He thinks he's got me won now, and the next time he has to have his nails did he'll find another girl to win—the same way he won me. I wish I could think of some kind of a word that means a cross between an old gossiping woman and a human being that ain't a man, and I know one near-gent that would get his number by the first mail. Gee, George, I'd rather manicure a toad!"

Electric Sleep.

Electric sleep, to be "turned on" or "turned off" at will, is the alluring promise held out to sufferers from sleeplessness by Dr. Nagelschmidt, a German physician.

So far electric sleep has been produced only in rabbits and dogs, but the experiments on animals have been so free from ill effects that Dr. Nagelschmidt thinks human beings can be subjected to the same treatment without danger.

Dr. Nagelschmidt asserts that his new method also has the power to eliminate pain in any portion of the human body. A condition is produced in which pin-pricks, or even the incisions of the surgeon's knife, are not felt so long as the patient remains in an "electrified" state.

Coffee Drinkers Save Money

Cereco

The New Blend of Coffee and Roasted Cereals, gives full pleasure in the cup at half the cost and with less than half the caffeine. Ask your grocer for it.

Cheek-Neal Coffee Co., Nashville, Houston, Jacksonville.

THE TRIPLE TIE

A Story for Baseball Fans That Will Interest Every Lover of the National Game

SYNOPSIS

Gordon Kelly, a mountain boy of Georgia, goes to Atlanta. He becomes the sensation of the baseball world through his marvelous playing, although he said that he had never played a game before arriving in Atlanta. He is bought by the Boston American League Club for $50,000. Kelly incurs the enmity of Forrest Cain, a wealthy ne'er-do-well, at the same time winning the friendship and love of Mildred Deery, daughter of an Atlanta banker. Kelly is hurt in a game and Mildred runs to his assistance. He recovers, leaves the hospital and mysteriously disappears. He is not heard from for months. Mildred admits to herself that she loves Kelly. Her father dislikes the publicity given Mildred's assistance to Kelly on the baseball field. He gets Mildred to agree to go to the mountains. Cain follows Mildred and calls upon her. While Mildred is fishing she suddenly comes upon Gordon Kelly. In the meeting each learns of the other's love. Kelly is sought everywhere by the press.

Now go on with the story.

By A. H. C. MITCHELL.

Copyright, 1913, by International News Service.

TO-DAY'S INSTALLMENT.

It was Farnsworth, sporting editor of the "Georgian," who made the first big strike in the Gordon Kelly mystery. Reporters, as a class, are about the best detectives in the world, or would be, if they had the inside information available for the police or didn't have to spend a large portion of their working time in writing their stories. Farnsworth started on a theory that should have occurred to the professional sleuths at the beginning of the hunt. Weeks and months had passed, and it was late in August before the reporter got on the right track.

Farnsworth's Theory.

His theory was the old one of the "woman in the case." He began his investigation by calling up the Deery residence and asking for Miss Mildred Deery. He was informed that Miss Deery was not at home. Had Farnsworth been a social friend of the young woman he would doubtless have hung up the receiver. But he was a reporter, so he asked some more questions.

"When will Miss Deery return?"

"I don't know, sir." It was evidently a maid that answered.

"Is she out of town?"

"Yes, sir."

"Has she been out of town long?"

"Yes, sir."

"About how long?"

"She went away about the middle of April. Excuse me, sir, please tell me who is this talking?"

"This is a young man who is interested in Miss Deery; that is all."

"Thank you, sir. Good by——"

"Hold on a minute. Is Mrs. Deery at home?" asked Farnsworth.

"No, sir."

"Is she out of town?"

"Yes, sir."

"Has she been away since the middle of April?"

"Oh, no, sir. Mrs. Deery has been in Atlanta most of the time."

"You don't know where she is now?"

"No, sir."

"Thank you. Good-bye."

A Leading Question.

The amateur sleuth felt that he had made progress. Now the next thing to do was to see Galen Deery. He consulted with his city editor and received permission to interview Deery on the outlook in the lumber business. It was a particularly hot day. After securing his interview, Farnsworth remarked:

"Do you expect to remain in the city at summer, Mr. Deery? I should think this hot weather would drive you North—to the White Mountains, for example."

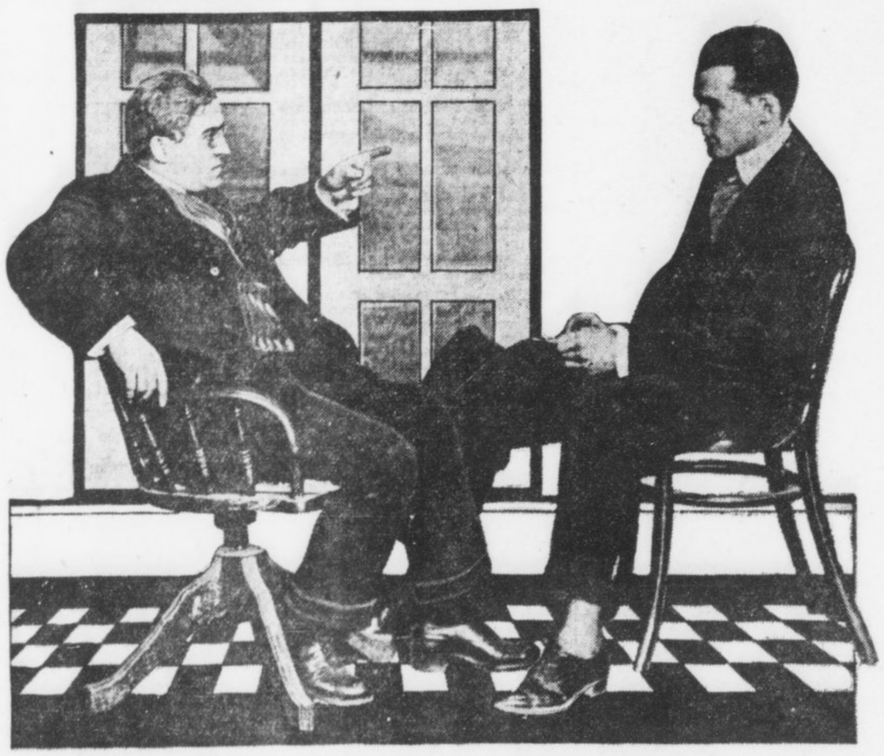

"Right up in the Georgia mountains, young man," said Mr. Deery. "There's no secret about it. That's where my family is."

He fanned himself with his hat.

"There are just as cool places right here in Georgia as there are in the White Mountains, young man," replied the magnate.

"I suppose your family is in the North, at any rate, Mr. Deery," ventured the young man.

"No, sir. My family is right here in Georgia, enjoying as cool weather as can be found in any part of the country at this season of the year. I tell you we've got everything in Georgia that any other State in the Union has got."

"I think there are a lot of people that would like to know your secret, Mr. Deery. You ought to tell them where this cool spot is to be found."

"Right up in the Georgia mountains, young man. There's no secret about it. That's where my family is, and that's where I go for a part of every week."

Farnsworth pinched himself. This was too easy, he said to himself. Why didn't he think of interviewing Deery weeks before?

"Are there hotels there, or do you have a place of your own?" he asked.

Reporter Gets Clew.

Deery considered this question before replying. It occurred to him that the newspapers would prove valuable to him when his mountain project materialized. He was not ready to publish the details of his vast scheme, but it might be well to keep friendly with this young man, so that he could make use of him at the proper time. So he said:

"I'll tell you. This is not for publication, but I have a bungalow up in the mountains that is situated in about the coolest spot in the United States. That's where we go and its good enough for me. I couldn't ask anything better."

"Where is this place located?" asked the reporter directly.

"Not for publication, mind you. We go to Pew Creek on the train, but drive several miles up into the mountains from there."

"A little article on 'Georgia as a Summer Resort' wouldn't be objectionable to you, then, would it Mr. Deery?"

"Oh, no, but don't get me mixed up in it. Just say it is foolish for Atlanta people to go North to cool off when one of the coolest spots in the country is within a hundred miles of the city."

Farnsworth quickly brought the interview to a close and hurried to his office. At noon he boarded a train that would take him to Pew Creek, feeling sure he was on the trail of the missing Gordon Kelly.

CHAPTER XXVI.

FARNSWORTH, whose first name was not William, but whose friends called him Bill, left the train at Pew Creek. If he expected half a dozen frowzy-looking men in 1869 beaver hats to yell "Keb, keb, sir; here y'are; keb, keb," he was disappointed. Not a conveyance was in sight. He looked around. There was a one two-by-four general store near the two-by-four depot and five houses, sadly in need of paint or whitewash, in sight. That was all there was of Pew Creek, apparently.

The stranger walked over to the store and walked in. There were an extraordinary number of flies buzzing around, but no human being to be seen. He walked to the back entrance of the store and saw, on a sort of back porch, two yellow-faced men seated at a cracker barrel playing checkers. One of them looked up. Farnsworth inquired how far it was to Deery's house and how he could get there. The checker-player spat with deliberation before replying.

"I reckon it's about seven miles, but I'll be doggoned if I know how you'll git there, less'n Gabe Case kin he'p y'out."

"Where does Gabe Case live and is he at home?"

"Gabe lives right over yonder," pointing to a shanty with a diminutive barn back of it. "Yes, he's home, Gabe don't do nothin'."

Finds a Type.

Farnsworth went in search of Gabe Case and found him seated in the shade of his barn, engaged in the highly intellectual occupation of whittling a stick of wood. He gave every indication of being the habitation of a Brigham Young family of hookworms. Farnsworth stated his errand.

"I jest kaint do nothin' this evenin'," drawled Mr. Case. "To-morrer, mebbe."

"But I want to get back to Atlanta as soon as possible," declared Farnsworth.

"Ef we started right now we wouldn't git there till sundown," replied Mr. Case. "I reckon you wouldn't want to turn 'round and come back, would ye?"

"If I waited until to-morrow where could I sleep?"

"I reckon I kin fix that," replied the other.

Another glance at the figure of his would-be host told the young man from Atlanta that he would have to make the best of it, but he swore by the hump of the sacred camel that Pew Creek would never see him again, once he finished his business there. In the course of time he learned that Case was a widower and was his own housekeeper. The shanty looked it. How he existed was beyond comprehension, unless it was through wayfarers like the present guest.

Farnsworth, who was used to action every minute of his waking hours, found himself on the verge of nervous prostration waiting for the time to pass. Along about sundown Case made preparations for the evening meal, with a deliberation that scorned every appearance of haste. The supper consisted of bacon, cornmeal made into cakes and a black decoction that Case said was coffee. As soon as it grew dark Farnsworth sought repose, but did not get it, on a mattress stuffed with corn shucks.

Only the hope of getting on the track of Gordon Kelly prevented Farnsworth from jumping a freight train that passed through Pew Creek early next morning. He was up hours before the alleged boniface, and it was as much as he could do to get Case to hitch up his sorry-looking horse and make a start before 9 o'clock. After nearly two hours of uphill riding, they arrived at the Deery bungalow.

A young woman was reclining in a Gloucester hammock strung on the porch. Farnsworth jumped out of the conveyance and walked right up to her.

"Are you Miss Deery?" he asked.

"I am Miss Deery," replied Mildred, coming to a sitting posture.

A Volley of Questions.

Without giving her time for thought, Farnsworth said sternly:

"Where is Gordon Kelly?"

Mildred gave a little gasp and her eyes opened wide.

"I—I—don't know," she stammered.

"When did you see him last?" Farnsworth was like a lawyer in cross-examination.

"In June."

"You saw him up here?"

"Yes."

"Where he is now?"

"I don't know. He disappeared and we can't find him."

"Have you a telephone?"

"Yes."

"May I use it?"

Yes."

"Please show me where it is."

Taken by surprise, Mildred had answered the rapid questions as fast as they were put to her. She now arose and started indoors, followed by the young man. In the few seconds required to traverse the porch, however, she had recovered her wits, and at the threshold she suddenly turned.

"Who are you and what do you want here?" she demanded.

"I am a reporter of The Atlanta Georgian."

"Why do you come to me?"

"Because I knew that you knew Gordon Kelly."

"And now you want to telephone your paper. I will not allow you to use the telephone."

"Very well, Miss Deery. I shall return to Atlanta at once," said Farnsworth, stepping off the porch and walking toward his conveyance.

"I Must Think."

"Please wait a moment; I must think," called Mildred. After a while she added: "Come and sit down; we'll talk it over."

They took chairs on the porch.

"What is your name, please?" she asked.

Farnsworth told her.

Mildred looked straight out over the mountain for a long while before she spoke again. At length she turned to the young man and, fixing her candid eyes on his, she said:

"Well, Mr. Farnsworth, I did a very foolish thing in Atlanta a few months ago. You know what I mean. But I assure you I would have done the same thing, I believe, if the accident had befallen any of the other players. I had met Mr. Kelly, but I really knew him only slightly. The accident completely unnerved me. I suppose the newspapers had to print what they did, but you can imagine how embarrassing it all was to me." She paused a moment and then continued. "Now, you came up here because you thought you might get some news of Gordon Kelly, did you not?"

"That is right."

"Well, suppose we strike a bargain. If I tell you all I know about Mr. Kelly coming up here and all I know about his disappearance, will you promise to keep my name out of it?"

"It's a bargain," cried Farnsworth. "But excuse me a minute, Miss Deery, may I not use your phone to tell my paper what I have learned so far and then you can tell me the rest. It is an afternoon paper, you know, and we like to get the news quickly."

Mildred took him to the telephone and then returned to the porch, where she planned out just what to say to the visitor. Ten minutes later Farnsworth joined her, his face beaming.

To Be Continued To-morrow.

$250 in Prizes for Best Solution of "The Triple Tie"

YOU read first twenty-one installments of the great baseball mystery story of "The Triple Tie" and now you have a fair idea of the simplicity of the offer The Georgian makes—how you may win $100 by working out the solution of the mystery as nearly as its author, A. H. C. Mitchell, has done as you can.

Mr. Mitchell has written the last chapter, but his copy is sealed up in a vault at the American National Bank. When all but this final chapter has been printed, The Georgian readers will be asked to submit to three competent judges, none of them connected with this newspaper, their version of what the grand denouement should be.

To the person who most closely approximates Mr. Mitchell's final chapter $100 will be awarded. Other prizes, making the total prize list $250, also will be distributed.

Here is the list of the awards:

No. 1	$100
No. 2	$50
No. 3	$25
No. 4	$15
Nos. 5 to 16, each	5

Read the 22d installment of the great mystery story and you will not need to be urged to read the succeeding chapters. The story will grip you. As you read, try to follow the author's channel of thought and when the time comes for you to sit down and write that final chapter, be ready to win one of the big cash prizes in The Georgian's great offer.

Advice to the Lovelorn

By BEATRICE FAIRFAX.

THEN DON'T DO IT.

DEAR MISS FAIRFAX:

I have known a young man one year my senior for about two years, and we were on quite friendly terms. A few months ago we had a little quarrel and I got angry at him, but regret it very much now. Although I know that he does not love me, still I care for his friendship very much and I am very anxious to talk to him again, but I do not come in contact with him. Therefore wish you would kindly advise me what course to take, for I do not want to apologize, as he would throw the same up to me.

CELIA.

Your prediction is so unflattering to him that I don't understand why you seek a reconciliation. If he is so unjust, so petty as to taunt you for having apologized, then don't consider it for a moment. Let the matter end as it is.

THAT WILL BE EASY.

DEAR MISS FAIRFAX:

I have been acquainted with a girl for about nine months and I love her, and I know she cares for me. How can I propose to her and court her? H. W. H.

Begin by making her the object of all your attentions. Take her to places of amusement, consult her taste and wishes, never cease in your devotion, and before you realize it you will find yourself engaged.

CERTAINLY NOT.

DEAR MISS FAIRFAX:

Please tell me if you think it proper for a widow of two months to go for an auto ride with a man who has not yet secured a divorce? X. Y. Z.

She shows no respect for the memory of the dead, and, what is more fatal, she shows no respect for herself.

Household Suggestions

PAPERHANGERS' paste is best made by first heating the water to boiling, then adding flour, stirring constantly to prevent the formation of lumps. The flour may be passed through a sieve, so as to insure its more equal distribution. Agitation is continued until the heat has rendered the mass of the desired consistency, and after a few moments' further boiling it is ready for use. In order to increase its strength, powdered resin, in the proportion of one-sixth to one-fourth of the weight of the flour, is added. To prevent its souring, oil of cloves or a few drops of carbolic acid should be added.

Sage tea is an old-fashioned tonic for the hair, and the simple concoction has often done good service in making the hair grow. In some cases it has been known to darken locks which have become streaked with gray. It should be made very strong by steeping the dried leaves and being carefully strained, while two teaspoonfuls of bay rum may be added to a quart of the tea, with the addition of a very little perfume. The tea should only be made from the dried leaves.

Many housewives believe in boiling new earthenware before using it, as this effectually toughens and hardens it. This is particularly efficacious in the case of ordinary brown kitchenware, the articles being placed in a large pan of cold water, which is then brought slowly to the boil. After being allowed to boil for ten minutes, remove the pan and allow the water to cool before taking out the ware.

First Aid to Early Rising

"I HEARD you calling your son Joseph early this morning," remarked Mrs. Bottin, taking a chair in the kitchen, "and I want to say that if he is as hard to get out of bed as my Oscar I don't envy you your job."

"Hard!" echoed Mrs. Flunkitt, wearily. "Hard! I only hope the neighbors on the next street don't hear me calling him. Why, actually, I'm almost afraid at times to go up to his room to pull him out of bed, for fear I'll find he's given up the ghost completely. I can't see some mornings how any person could fail to notice the noise I make unless he was dead. But Josey never says anything more than 'Yes'm' or 'I'm getting up,' even after I've hauled him out of bed bodily. Until I go up and pull him out on the floor he never even rolls over."

"We ought to have it like a woman who lived in my home town," said Mrs. Bottin, reminiscently. "That mother certainly was one lucky woman! Her name was Siler.

"The Silers lived in a little four-room cottage—all on one floor, with the attic extending over the whole—and there was a mighty big family of 'em, too. There didn't seem to be room for all the young ones downstairs, so they laid boards on the rafters, or joists, or whatever you call 'em, and made beds for two or three of the boys up in the attic. They were just cots, you know, not heavy enough to strain the ceiling.

"Their oldest boy, Peter, slept up there, and he was a sleepy head if ever there was one.

Some Sleeper.

"You went up into that attic by a ladder in a closet in the middle room, and in the summer Peter always kept his cot closest to that ladder. But when winter came along he moved right over the kitchen. He didn't mind the racket of getting breakfast for such a mob of youngsters; he could have slept serenely through a fire, a flood and an earthquake all in one. His mother used to have her hands full—she couldn't climb that ladder to yank him out of bed as easily as you do your Joseph.

"One winter morning Peter hopped out of bed—late, as usual—and put his foot down between two boards that had slipped apart, so he punched a hole through the kitchen ceiling.

"After everybody was gone that morning Peter's mother went in and managed somehow to climb the ladder into the attic. There she moved Peter's cot directly over the hole he had made.

"Next morning she called the young man once, then again, and then the third time. Peter didn't make the slightest sound. Then his mother went and got the broom, climbed up on a chair and began to poke with the broom handle at the bottom of Peter's bed. It was only a cot bed, you remember, and so it was too thin to protect him from that sort of attack. At about the fourth or fifth poke Peter yelled like a Comanche Indian and leaped out of bed. In three minutes he was downstairs, too.

It Worked.

"From that time on it was never very much of a job to get Peter up in the morning. A few pokes would do it nicely. Peter did move the cot away from the hole, but his mother went up into the attic and nailed the legs of the cot down, so it had to stay over the hole.

"Then Peter tried to take the beds that belonged to the other boys, but they combined against him and stopped that. Then he wanted to fix the hole, but his mother told him that the only way she'd have it fixed would be to have it framed so that the ragged edges wouldn't show quite so bad.

"Peter didn't care particularly for that sort of treatment, but he saw it would be no use to argue with Mrs. Siler, she was so determined. He took to getting up bright and early every morning, rain or shine, and when he got to being first at the store his boss liked it so well he raised Peter's wages."

"Hum!" said Mrs. Flunkitt, enviously, "I wish there would come an earthquake or something and make a hole under my Joey's bed."



Every Woman is interested and should know about the wonderful Marvel Whirling Spray Douche

Ask your druggist for it. If he cannot supply the MARVEL, accept no other, but send stamp for book.

Marvel Co., 44 E. 23d St., N. Y.

.:. The Head Waitress .:.

By HANK.

"WHAT do you think of the manager?" asked the Head Waitress of the Steady Customer as he toyed with a brace of fish cakes in the Cafe d'Enfant.

"He's a handsome brute," replied the Steady Customer. "I suppose you and Marie think he's just right, er?"

"Nothin' like that," sniffed the Head Waitress. "Can't a girl admire a bloke without being thought to have lost her heart right away. You give me a pain."

"Sorry," said the Steady Customer, "but it made me a bit jealous to think that while I'm away working and thinking of you and Marie the new handsome manager may be whispering sweet nothings into your two pair of shell-like aural appendages."

"Tie that bull outside," she interrupted. "You know you don't mean a word of it. You go over to Marie and tell her the same things. The old proverb, 'Constancy is the best policy,' was never included in your category."

"Wha-a-t?" gasped the Steady Customer. "Where did you pick that word up?"

"Oh," snapped the Head Waitress, "you musn't think that you know all them big words. I've got a friend who's a domino in a night school, and I heard him say it the other day. He told me I held first place in his category of pretty girls. Some compliment that."

"Yes, Louise," said the Steady Customer, sadly, "that's out of my class. Gimme my check. That's clean taken away my appetite."

"Marie," he said to the cashier as he stepped to the desk, "Louise is getting too high-brow for me. Where did she get that word 'category?'"

"I guess the new manager taught her," said Marie. "I think he's a college bloke. Anyway, he looks like one."

"I trust he doesn't admire you overmuch," said the Steady Customer. "I'd feel horribly jealous if I thought——"

"Aw, tell that to the chickens," said Marie.

CHICHESTER S PILLS



THE DIAMOND BRAND. Ladies! Ask your Druggist for Chi-ches-ter's Diamond Brand Pills in Red and Gold metallic boxes, sealed with Blue Ribbon. Take no other. Buy of your Druggist. Ask for CHI-CHES-TER'S DIAMOND BRAND PILLS, for 35 years known as Best, Safest, Always Reliable

SOLD BY DRUGGISTS EVERYWHERE

WANTED, IDEAS

An Opportunity To Make Money

Inventors, men of ideas and inventive ability, should write to-day for our list of inventions needed, and prizes offered by leading manufacturers.

Patents secured or our fee returned. "Why Some Inventors Fail," "How to Get Your Patent and Your Money," and other valuable booklets sent free to any address.

RANDOLPH & CO.

Patent Attorneys

616 "F" Street, N. W.,

WASHINGTON, D. C.

"The Land of the Sky"

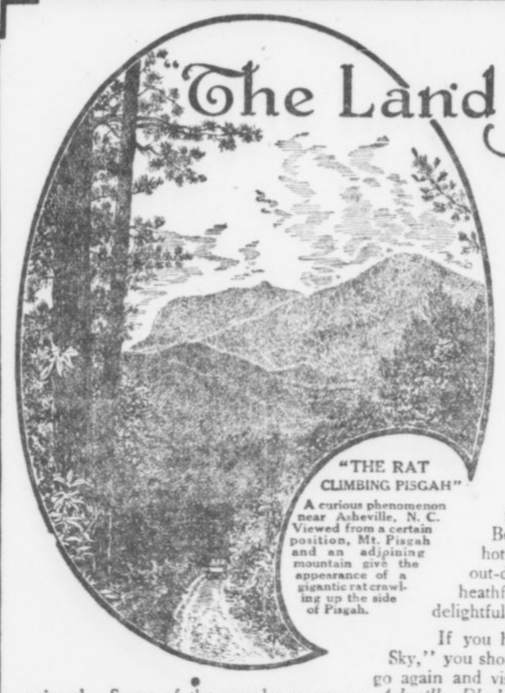

"THE RAT CLIMBING PISGAH"

A curious phenomenon near Asheville, N. C. Viewed from a certain position, Mt. Pisgah and an adjoining mountain give the appearance of a gigantic rat crawling up the side of Pisgah.

TO those who have never visited Western North Carolina, a first trip brings astonishment and delight. It is hard to realize that within a day's journey from eastern, southern or middle-western cities, is the *most exquisitely beautiful region in America.*

An elevated plateau, comprising 30,000 square miles, with lofty mountain peaks—the highest east of the Rockies—piercing the wonderful sapphire blue of the southern skies. Beautiful lakes and waterfalls, luxurious hotels, golf, boating, camping and other out-door pastimes, together with the most heathful of climates, rich in ozone and the delightful fragrance of pine forests.

If you haven't been to "The Land of the Sky," you should go *this summer.* If you have been, go again and visit some new spot you have not yet enjoyed. Some of the popular resorts are *Asheville, Black Mountain, Hendersonville, Brevard, Lake Toxaway, Saluda, Waynesville, Tryon, Flat Rock and Hot Springs, N. C.* You reach them on the palatial through trains of the

SOUTHERN RAILWAY

Premier Carrier of the South



For tickets and information apply to Dep't. A.

R. L. BAYLOR, Division Passenger Agent, 1 Peachtree St., Atlanta

Write for illustrated booklet on the "The Land of the Sky." Specially reduced fares for summer. Liberal stop-overs. Besides America's most charming all-year-round vacation district, Southern Railway System embraces territory offering unusually remunerative investment in fruit culture, farming and manufacturing.

THE GEORGIAN'S MAGAZINE PAGE

Lest We Forget

By BEATRICE FAIRFAX.

"THE time will come when this hair of your mother's will be gray, and this forehead all crossed and recrossed with wrinkles. Take care, while you are young, that you can think in those days, 'I never whitened a hair of her dear head—I never marked a sorrowful line in her face!' For of all the many things that you can think of when you are grown, you had better have THAT by you."—Bleak House.

THE day after a chick bursts his shell he is scratching with sturdy little legs for his living. He runs to that great big creature which is both his mother and his home for protection and shelter, but even these indulgences of babyhood are not granted him long. Independence comes with pin feathers, and before he is half grown his mother has cast him both out and off.

In every form of life but the highest the maternal love lasts no longer than the helplessness of its object. In the highest, maternal love lasts as long as life itself.

In no form of life is the new born as helpless as the new born in the human family, and in no form of life does this helplessness continue so indefinitely. The days and nights stretch into months and the months prolong themselves into years, and the baby of the human family remains helpless, to be fed, to be bathed, to be clothed, to be watched over day and night, and to be guarded through every hour from peril and evil.

And the one upon whom this task falls is the MOTHER. If by some unhappy chance it falls upon any one else, the days of the helplessness of is object are cut short, and it is turned out while its legs are still wobbly to learn by its own experience the hard walks of life.

The Debt We Owe.

It is good to think of these things, "lest we forget" the debt we owe to the one who gave us life. It is good to note with appreciative eyes the patience of the young mother with her sick child; it is good to observe the charity she shows for his waywardness; the vigil she holds over him through long hours, when everyone else in the world has forgotten that such an atom as this baby exists.

It is good, "lest we forget," to note her self-denials; to make observations of the sacrifices of her spiritual and creature comforts and regard them as no sacrifice at all. It is good "lest we forget," to let an indelible impression be made on our minds of the faithfulness with which she clings to her children when they have gone wrong, and all the world but her has cast them off.

It is good to watch a mother and her brood as one would watch a human interest play on the stage. It is good to go home with the pictures of her love and devotion fresh in memory, and it is good to remember when we open our own door that the mother waiting there has done the same, and more, for us!

The task of the mother to-day is hard enough, as every one knows, but she has many helps in providing for the material care of her children that were denied the mothers of babies twenty years ago. Her baby clothes are bought ready made; the babies do not come so fast, the second on the heels of the first, before the first is able to walk; the kindergarten comes speedily to her assistance; and every luxury of inventive genius is making the manual work lighter in her home.

Good to Remember.

It is good, my dear girls, to remember all this when you are near home, and to let the memory of what your mother has done for you and the surety of what she stands ready to do for you till her tired hands are folded in idleness for the first time since she became a mother—it is good, I repeat, to let the thought of this govern your attitude toward her every hour of the day.

"Lest we forget," my dears, it is good that you remember this and more.

It is good that you "take care, while you are still young, that you can think in those days, 'I never whitened a hair in her dear head—I never marked a sorrowful line in her face.'

"FOR OF ALL THE MANY THINGS THAT YOU CAN THINK OF WHEN YOU ARE GROWN, YOU HAD BETTER HAVE THAT BY YOU!"

Down to Facts.

"Would you die for me?" she asked, sentimentally.

"Now, look here," he returned, in his matter-of-fact way, "are we supposed to be planning a cheap novel or a wedding?"

To Be Supplied

(Verses by Marie C. Jones)

BY NELL BRINKLEY

Copyright, 1913, International News Service.

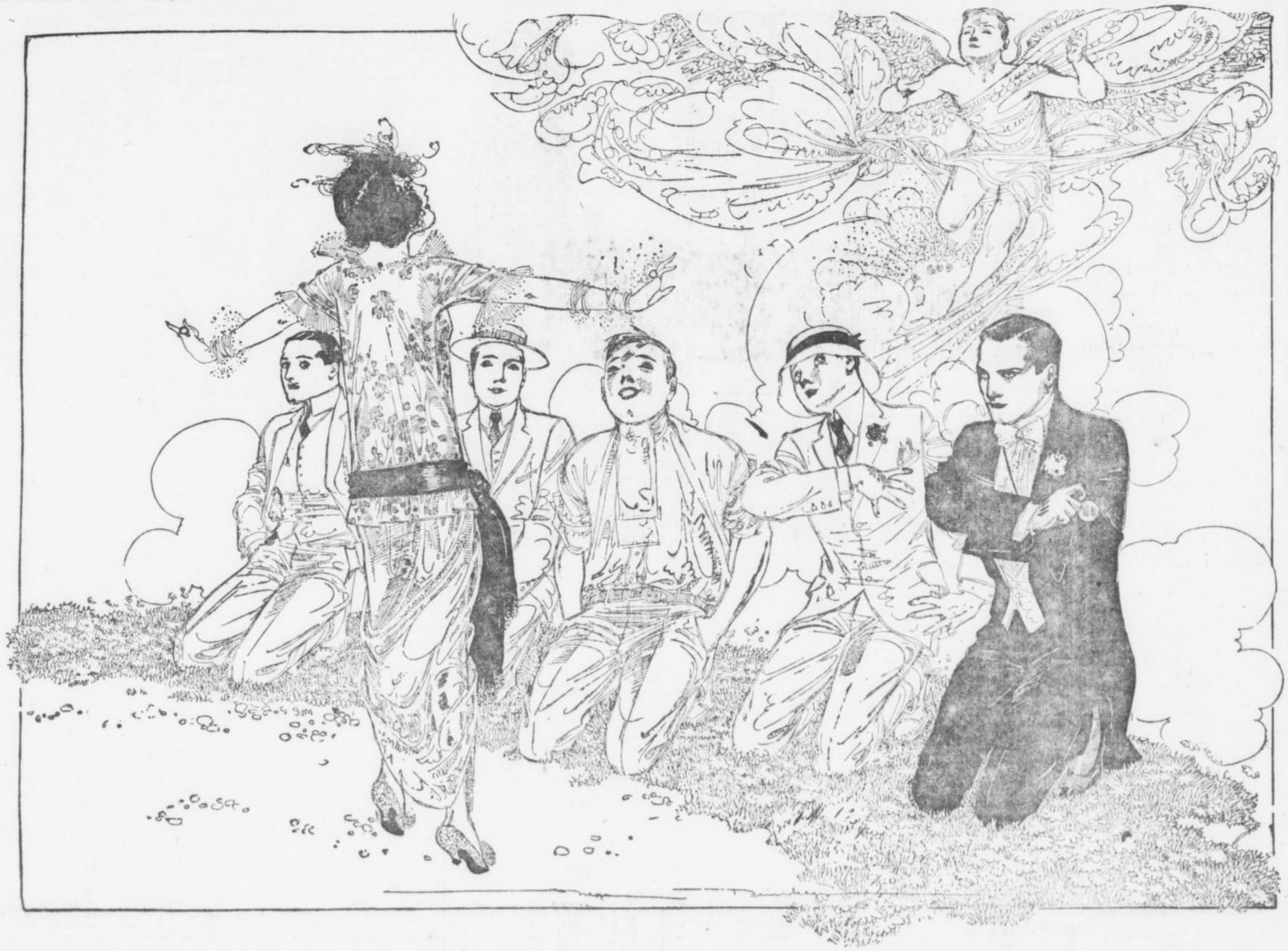

ROBERT really is quite nice,
Polished and refined;
Quite a man of wealth, besides,
And of cultured mind.

BENNIE is all sentiment,
Oh, how he can talk!
Quite a dude is he, in fact,
With a stylish walk.

WILLIAM is a handsome man,
Dimple in his chin;
Such a happy, merry face,
Once I thought he'd win.

THEN, there's James and Henry, too,
Teddy and the rest;
But of all the men on earth,
One I love the best.

TENDER, strong, indulgent, good,
Like the God above,
He loves me unselfishly,
And I love his love.

WHO is this—my ideal man—
One so true and tried?
Really, I can't tell, because
He's to be supplied.

MARIE C. JONES.

A Girl's Manners

By MRS. FRANK LEARNED

BY cultivating true politeness, by an unwillingness to hurt another's feelings by word or act, and by taking the trouble to be considerate of others, a girl is learning to be charming. She will offer little kindnesses, sacrifice her own comfort or conveniences rather than annoy anyone, and will have a kindly feeling toward all whom she meets, from a wish to give pleasure and to help to make the world brighter. She will be sincere in her efforts; not effusively gracious to one person and coldly indifferent to another, and never so absorbed in her own interests that she cannot enter into the interests of others.

A girl's way of doing anything indicates what sort of a girl she is. Her voice in speaking, her choice of words, her note-writing, dress, gestures, attitudes, show whether she is aiming for the best standards or is indifferent to them. An intelligent girl knows that no one can be a law unto one's self in manners, and so she strives for all the little refinements in conduct. She speaks gently, uses correct English, writes nice notes; she dresses with exquisite neatness, in good taste and within her means and never in a conspicuous fashion. When she moves about she does so quietly, without noise, rush or hurry.

A clever girl knows that she may be perfectly capable, efficient and practical without ever losing sight of the necessity of composure and dignity. In fact, she realizes that the person who has the greatest influence in the world is usually the one who is least aware of it. One's manners reflect one's character and one's character influences one's associates. The girl-acquaintance who is noisy, or vain, or selfish is not the one to whom one turns in confidence. The friend who is kind, courteous, who is not self-conscious, and who has a steady purpose is the one on whom to depend.

A girl who learns to be observant when shopping will notice that the most willing worker sometimes shows signs of fatigue or real suffering while patiently fulfilling her tasks. A girl who fancies mistakenly that she has better advantages than others in the world may be at fault in having neglected to cultivate the kindly courtesy which is the flower of true refinement.

Up-to-Date Jokes

A little boy of four years, noticing for the first time a lock of gray hair on his father's head, asked:

"Papa, why are some of your hairs gray?"

Thinking to drive home a moral lesson, the father answered:

"Papa has a new gray hair every time his little boy is naughty."

The child seemed lost in thought, but after a pause said, gravely:

"Then grandpa must have had awful naughty boys."

* * *

When little Bob bumped his head Uncle Jim gathered the youngster in his arms and said:

"There! I'll kiss it, and the pain will all be gone."

Cheerfully smiling, the youngster exclaimed:

"Come down into the kitchen; the cook has the toothache."

* * *

"And now, my dear General, come and sit by me and tell me all the scandal that's happened while I've been away."

"Well, really, Mrs. Mallecho, er—you see—er—the fact is that while you've been away there's been no scandal!"

What the Patient Took.

"Save me a sample of everything the patient takes," directed the young doctor.

"He took a kiss this morning," faltered the pretty nurse.

"None So Deaf"---

With a tired expression, the hard-worked doctor answered his surgery bell one evening. It was only Mike with a big story as to how his baby would not sleep a wink, and would the medico give him something for her.

Relieved to think it was no bigger matter, the doctor dispatched Mike with some sleeping powders for the child.

Next day, meeting the Irishman in the street, he asked him how the powders worked.

"Then powders did the trick foine, doc," said Mike.

"That's good! Made the baby sleep all right—eh?"

"Faith, no!" responded Mike. "We gave the darlint a dose, but she wouldn't sleep at all, at all; so we just took them powders oursels, we did, and went right off to sleep, and niver heard the swate baby cry one bit more."

WITHIN THE LAW

A Powerful Story of Adventure, Intrigue and Love

SYNOPSIS.

Mary Turner, an orphan, employed in Edward Gilder's department store, is unjustly accused of theft and sent to prison. She is hounded by the police on her release, and finally goes to live with Joe Garson, a forger, and Aggie Lynch, a blackmailer, both of whom treat her with respect. Mary resolves to keep "within the law." She becomes the leader of a band of swindlers. Gilder's son, Dick, falls in love with her, and she marries him to be revenged on his father—and then finds that she is in love with him. Dick refuses to give her up, a demand made by his father, Mary disappears. Police Inspector Burke in an effort to aid the elder Gilder schemes to secure the arrest of Mary through "English Eddie" Griggs, a police informer. Garson plans to rob the Gilder home on a tip from Griggs. Mary hears of it and tries to prevent it, going to the Gilder home. Mary pleads with Garson to drop the robbery, and Dick enters. Garson kills Griggs when Mary corners the latter and he admits he is working for the police. Burke enters the house, a searchlight throwing its rays on the dead man's body. Mary and Dick are arrested, because Mary tells Burke that Dick shot Griggs in defense of his home.

Now go on with the story.

Copyright, 1913, by the H. K. Fly Company. The play "Within the Law" is copyrighted by Mr. Veiller and this novelization of it is published by his permission. The American Play Company is the sole proprietor of the exclusive rights of the representation and performance of "Within the Law" in all languages.

By MARVIN DANA from the Play by BAYARD VEILLER.

TO-DAY'S INSTALLMENT.

"Why not?" she responded, listlessly.

At this intolerable assertion, as he deemed it, Edward Gilder was reanimated. He sat rigidly erect in his chair. In that frightful moment it came to him anew that here was in verity the last detail in a consummate scheme by this woman for revenge against himself.

"God!" he cried, despairingly. "And that's your vengeance!"

Mary heard, and understood. There came an inscrutable smile on her curving lips, but there was no satisfaction in that smile, as of one who realized the fruition of long-cherished schemes of retribution. Instead there was only an infinite sadness, while she spoke very gently.

"I don't want vengeance—now!" she said.

"But they'll try my boy for murder," the magnate remonstrated, distraught.

"Oh, no, they can't!" came the rejoinder. And now, once again, there was a hint of the quizzical creeping in the smile. "No, they can't!" she repeated firmly, and there was profound relief in her tones since at last her ingenuity had found a way out of this outrageous situation thrust on her and on her husband.

Mary Sprang to Her Feet.

Burke glared at the speaker in a rage that was abruptly grown suspicious in some vague way.

"What's the reason we can't?" he stormed.

Mary sprang to her feet. She was radiant with a new serenity, now that her quick-wittedness had discovered a method for baffling the mesh of evidence that had been woven about her and Dick through no fault of their own. Her eyes were glowing with even more than their usual luster. Her voice came softly modulated, almost mocking.

"Because you couldn't convict him," she said succinctly. A contented smile bent the red graces of her lips.

Burke sneered an indignation that was, nevertheless, somewhat fearful of what might lie behind the woman's assurance.

"What's the reason?" he demanded, scornfully. "There's the body." He pointed to the rigid form of the dead man, lying there so very near them. "And the gun was found on him. And then, you're willing to swear that he killed him. * * * Well, I guess we'll convict him, all right. Why not?"

Mary's answer was given quietly, but, none the less, with an assurance that could not be gainsaid.

"Because," she said, "my husband merely killed a burglar." In her turn, she pointed toward the body of the dead man. "That man," she continued evenly, "was the burglar. You know that! My husband shot him in defense of his home!" There was a brief silence. Then she added with a wonderful mildness in the music of her voice. "And so, Inspector, as you know, of course, he was within the law!"

CHAPTER XX.

Who Shot Griggs?

In his office next morning, Inspector Burke was fuming over the failure of his conspiracy. He had hoped through this plot to vindicate his authority, so sadly flaunted by Garson and Mary Turner. Instead of this much-to-be-desired result from his scheming, the outcome had been nothing less than disastrous. The one certain fact was that his most valuable ally in his warfare against the criminals of the city had been done to death. Some one had murdered Griggs, the stool-pigeon. Where Burke had meant to serve a man of high influence, Edward Gilder, by railroading the bride of the magnate's son to prison, he had succeeded only in making the trouble of that merchant prince vastly worse in the ending of the affair by arresting the son for the capital crime of murder. The situation was, in very truth, intolerable. More than ever, Burke grew hot with intent to overcome the woman who had so persistently outraged his authority by her ingenious devices against the law. Anyhow, the murder of Griggs could not go unpunished. The slayer's identity must be determined, and thereafter the due penalty of the law inflicted, whoever the guilty person might prove to be. To the discovery of this identity, the Inspector was at the present moment devoting himself by adroit questioning of Dacey and Chicago Red, who had been arrested in one of their accustomed haunts by his men a short time before.

The policeman on duty at the door was the only other person in the room, and in consequence Burke permitted himself, quite unashamed, to employ those methods of persuasion which have risen to a high degree of admiration in police circles.

"Come across now!" he admonished. His voice rolled forth like that of a bull of Bashan. He was on his feet, facing the two thieves. His head was thrust forward menacingly, and his eyes were savage. The two men shrank before him—both in natural fear, and, too, in a furtive policy of their own. This was no occasion for them to assert a personal pride against the man who had them in his toils.

"I don't know nothin'!" Chicago Red's voice was between a snarl and a whine. "Ain't I been telling you that for over an hour?"

Burke vouchsafed no answer in speech, but with a nimbleness surprising in one of his bulk gave Dacey, who chanced to be the nearer of the two, a shove that sent the fellow staggering half-way across the room under its impetus.

With this by way of appreciable introduction to his seriousness of purpose, Burke put a question:

"Dacey, how long have you been out?"

The answer came in a sibilant whisper of dread.

"A week."

"Want to Come Back?"

Burke pushed the implication brutally.

"Want to go back for another stretch?" The Inspector's voice was freighted with suggestions of disasters to come, which were well understood by the cringing wretch before him.

The thief shuddered, and his face, already pallid from the prison lack of sunlight like some noxious growth of a cellar, became livid. His words came in a muffled moan of fear.

"God, no!"

Burke left a little interval of silence then in which the thieves might tremble over the prospect suggested by his words, but always he maintained his steady, relentless glare on the cowed creatures. It was a familiar warfare with him. Yet, in this instance, he was destined to failure, for the men were of a type different from that of English Eddie, who was lying dead as the meet reward for treachery to his fellows. * * * When, at last, his question issued from the close-shut lips, it came like the crack of a gun.

"Who shot Griggs?"

The reply was a chorus from the two:

"I don't know—honest, I don't."

The Inspector's fist shot out toward Chicago Red's jaw. The impact was enough. The thief went to his knees under the blow.

"Now, get up—and talk!" Burke's voice came with unrepentant noisiness against the stricken man.

To Be Continued To-morrow.



Happy Hours Away from Home

A pleasant rail ride to the port of Savannah, Ga. Through trains, large, easy and well-ventilated coaches, parlor and sleeping cars, via

CENTRAL OF GEORGIA RAILWAY

Thence a joyous sea voyage. Vying with up-to-date hotels, the ships in this service are equipped with state-rooms de luxe, cold and hot, salt and fresh, tub and shower baths. Table d'hote service furnishes choicest delicacies of northern and southern markets. Best table waters. Through tickets to Eastern resorts.

ROUND-TRIP FARES FROM ATLANTA
Including meals and berth on ship

New York..$38.25 Baltimore..$29.25
Boston.... 42.25 Philadelphia 34.05

Proportionately low fares from other points.
For all details, berth reservations, etc., ask the nearest Ticket Agent.

WARREN H. FOOD, District Passenger Agent
Cor. Peachtree and Marietta Sts., Atlanta, Ga.

PLATES Made and Delivered Same Day

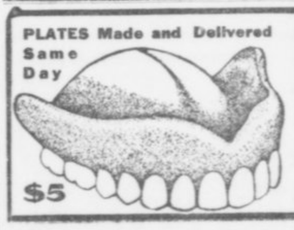

$5

DR. E. G. GRIFFIN'S
GATE CITY DENTAL ROOMS
24½ Whitehall Street
(Over Brown & Allen's)
Gold Crowns $4--Bridge Work $4
All Work Guaranteed
Hours 8-6 Phone M. 1708 Sundays 9-1

KODAKS
"The Best Finishing and Enlarging That Can Be Produced."
Eastman Films and complete stock amateur supplies. Use for out-of-town customers.
Send for Catalog and Price List.
A. K. HAWKES CO. KODAK DEPT.
14 Whitehall St., Atlanta, Ga.



FOOD FOR MUSCLES, BONES AND FLESH

Now's the time to make sure that your children get all the food necessary to build up their muscles and bones and put on flesh. Their physical future depends largely on what they eat *now*.

There's more *real nutrition* in a 10c package of Faust Macaroni *than in 4 lbs. of beef*—prove it by your doctor.

FAUST MACARONI

is extremely rich in gluten, being made from Durum wheat, the cereal that ranks high in protein. Very easily digested is Faust Macaroni. Savory, too—write for free recipe book and see how many different ways this strength-building food can be served.

At all grocers'—5c and 10c packages



MAULL BROS.
St. Louis, Mo.

SIX MEALS PER FOR WHITE; HE LIKES PIE BEST

"WHEN do I eat?"

Tall, gaunt, with long arms, a low-cut mouth and an expectant expression on his open-work countenance "Sailor" White hove into Atlanta Wednesday afternoon, ready to battle Jim Savage.

And the first words he uttered were:

"When do I eat?"

This thing is an obsession with the sailor. He sure does dote on his six square meals a day.

Did you get it?

SIX.

No more—and not under any circumstances less.

He figures it this way:

Lunch when he gets up—a light meal of fruit, oatmeal, large sirloin, three stacks of batters and apple pie.

Breakfast at 9 o'clock, his first square meal. He ordinarily takes this at some a la carte place. He just tells the waiter "Everything", and eats it. But he always tops off with custard pie, buying it extra.

Lunch at 11—another light meal, usually fruit, cereal, lamb chops, two orders hashed brown potatoes, two orders hot cakes, cheese, crackers, ice cream and peach pie.

Dinner at 1. This must be a good meal and filling, so he takes it at some contract joint, and again his order is "Everything." He tops off with lemon pie.

Usually "Sailor" works in the afternoon and does not have time for meals, but he has a real appetite for supper, which he eats at 5 o'clock. He ordinarily likes two orders of beefsteak, two orders of potatoes, some codfish balls, a salad, some brains and eggs, liver and bacon, eggs straight up, mutton chops, ice cream, cheese, plenty of crackers, and mince pie. He likes this meal substantial.

Lunch—9 o'clock. White says he does not feel the need of this meal, but takes it to insure good sleep. He takes something light. Usually another beefsteak, lamb chops, potatoes two ways, two stacks of hot wheats, two orders of buttered toast and pie.

Like every naturally hungry man White is skinny. There isn't enough fat on his body to grease a hinge.

The boys who came down on the train with White say that not only does he eat everything he orders but he waits till the rest are through and then cleans up their plates.

"Boys," he always says, "if you're through and don't mind, I'll help myself." And thereupon he grabs all the odds and ends of meat, bread and butter, and away they go. His specialty is butter. He usually saves one pat for last and slips that down just before he leaves the table.

The result of favoring this appetite has been that Sailor White is a fully grown lad. He is big as a house, broad, gangling, well muscled, and well conditioned. Nothing he eats seems to do him any harm. And he is surely cut out for an eater. There hasn't been a scrapper here in years with such a mouth for pie.

DETROIT CLUB IS NOW AFTER POLE COVELESKIE

DETROIT, June 12.—There is a good chance that Coveleskie, the pitcher who beat the Giants out of a pennant in 1908, will come to Detroit. Coveleskie has kept the Chattanooga team in the Southern League pennant race this season. He has won 10 games and lost but 3.

It was reported last week that St. Louis had purchased him, but this is denied. Owner Navin, of the Tigers, declares Coveleskie will not be sold to any club until Detroit has been given a chance to bargain for his services.

KID WILLIAMS STOPS KENDRICS IN SIXTH

BALTIMORE, June 12.—Kid Williams, the local bantamweight, last night sent Jim Kendrics, of England, to dreamland in the sixth round of their scheduled 15-round fight.

For a Red Blotchy Skin

The Remarkable Action of a Famous Remedy and Some Facts About It.



Get Your Blood Purified With S. S. S. and You Won't Be Tortured Like This.

The skin is but a net work of fine blood vessels. And it is a perfectly natural consequence that any influence in the blood that is a condition of ill health makes its first appearance in the skin. There are certain medicinal properties that follow the course of the blood stream and the influence of these properties is that of an antidote. This is why S. S. S., the best known blood purifier, has such a positive action in the skin. There is one ingredient in S. S. S. which peculiarly stimulates cellular or glandular activity to select from the blood or from the fine net work of blood vessels in the skin those elements which it requires for regeneration.

Thus pimples, acne, eczema, lupus, or any other blood condition that attacks the skin or seeks an outlet through the skin is met with the antidotal effect of S. S. S.

This is why skin troubles vanish so readily and why they do not return.

Under the influence of S. S. S. this fine net work of blood vessels in the skin is constantly taking from the blood the nutrition required for healthy tissue and the cause of disease is just as constantly being removed, scattered and rendered harmless. These facts are more fully explained in a book on skin troubles sent by The Swift Specific Co., 137 Swift Bldg., Atlanta, Ga. You will find S. S. S. on sale at all drug stores. Get a bottle to-day and banish all skin afflictions.

GEORGIAN SPORTS COVERED by EXPERTS

Polly and Her Pals

Copyright, 1913, International News Service.

Show This to Any Married Man



DOCTOR WILL EXAMINE ALL MOTOR RIDERS

PLANS have been completed for the physical examination of all the riders who will take part in the races Tuesday night at the Motordrome. They will be examined not only before the races start but before each heat begins.

This is done especially to note any symptoms of faintness on the part of the riders.

It is believed now that some of the most serious and at the time inexplicable accidents of board track history, were the result of faintness or dizziness on the part of one rider. This means a wabble and perhaps a spill. And if one man goes down in front of the pack he carries the lot down with him and three or four riders and as many chugging motorcycles are smeared over the track, at a mile-and-a-half-a-minute clip.

Can't Race If Not Right.

Dr. Herbert J. Rosenberg, the track physician, has had the hospital tent pitched midway between the paddock and the starting line. All riders will be looked over by him before they are allowed to start. If they are not in good physical condition they will be shipped back to their sheds. Dr. Rosenberg will notify the referee in such cases and he will be required to declare the man out of the race.

It is impossible for the uninitiated to realize the terrific strain of racing at a speed so tremendous that it is almost beyond comprehension. To hold the machine steady and to stand up against the wind pressure and the pull of centrifugal force would wear out a trained football player.

Riders Are All "Skinny."

But the riders cannot be of the football build. If they were big and heavy they would have no chance at all. Their weight and their size would handicap them beyond all hope. Motorcycle racers are skinny, anemic, undersized, narrow shouldered chaps. They haven't the strength of the real athlete. In consequence they are peculiarly liable to fall a victim to dizziness and fainting spells. And if they do—it means a tremendous spill and a hurry call for the stretcher force.

Knowing all this Manager Noon Hudson has arranged for a careful physical examination of the riders before each heat and will do all he can to guard them from the dangers which result from physical weakness.

AMERICANS LEAVE TO MEET GERMAN PLAYERS

NEW YORK, June 12.—The American tennis stars sailed to-day on the liner Baltic for England, where they will put in a week or ten days of practice before meeting the German net stars in the elimination battle to determine which team is to meet the English champions and holders of the Davis Cup.

Maurice E. McLoughlin, R. Norris Williams and Harold H. Hackett constituted the America team that sailed. Wallace F. Johnson, of Philadelphia, who will act as substitute, sailed on Tuesday and will meet the regular trio in London.

The vanquished Australian team also sailed for England on the Baltic.

LENOIR MAN SAID TO RUN MILE IN 4 MIN. 12 1-2 SEC.

HICKORY, N. C., June 12.—Natives here are claiming that Richard Little, an amateur runner and a graduate of Lenoir College, established a world record for the one-mile sprint yesterday by negotiating the distance in 4 minutes and 12 1-5 seconds. This time is faster than that made by John Paul Jones, the Cornell runner.

Little made his mark over a private track and the measurements of the track and timing are said to have been verified. Tabor, the Brown College runner, who recently ran Ira Jones, raced against Little, but finished far behind.

ELBERFELD SIGNS COLLEGE BATTERY FOR LOOKOUTS

CHATTANOOGA, TENN., June 12. Manager Elberfeld announced yesterday the signing of Pitcher Howell, the undefeated star of Louisiana State University, and Catcher Breaux, who starred with the Jefferson College team at the Marist convent school, near New Orleans.

Breaux has reported and will replace Charley Moran. Howell succeeds Forrest More, and is expected to report to-morrow.

Sports and Such

THE SAME OLD STUFF.

I had heard the baseball player pan
the umpire to a turn,
And the golfer's hectic alibis had
made my ear drums burn;
The box-fight champion bellowed
about "something in his tea"—
In all the world there wasn't one
good game sport, it seemed to
me.

Then I sought the tennis hero, and
I took him by the hand,
Saying, "Pal, you are the only sure-
nuff real one in the land!
For I saw you gamely toiling—los-
ing to a better guy,
And you never made a holler,
squeal, whine, bellow, moan
or cry."

Swiftly came the sportsman's an-
swer, proud and peeved and
pained:
"I'd ha' sloughed him to a finish if
it hadn't rained!"

* * *

Count that day sadly lost, though
we win in the fray,
If the Giants neglect to bawl out
Hank O'Day.

* * *

HUGH M'INTOSH announces that he has retired from the boxing game, a feat achieved doubtless with some little difficulty, there being practically no boxing to retire from at present.

* * *

THERE IS ONE DISQUIETING thought in connection with betting in the ball parks. If the magnates ever find out that the gamblers are able to get any money from the Local Public they'll raise the price of seats again and grab it themselves.

* * *

HUGH M'INTOSH SAYS that boxing is the safest game in the world. There would seem to be some truth in this when you reflect that a man can be champion of Europe by merely knocking out Bombardier Wells.

* * *

WOLGAST HAS CALLED off his scheduled bout with Johnny Dundee because of an injured hand, thus adding to his already invincible record of having trained more and fought less than any fighter in the world.

* * *

THE INCULCATING OF MANliness in this city is in a bad way when they have to resuscitate Bert Keyes to do it.

* * *

"RITCHIE FIGHT OFF" proclaims a morning paper. Funny that anybody would consider news a "champion's" refusal to do battle.

* * *

AS NEARLY AS WE CAN figure out, the New York Yacht Club is planning a series of joint debates and letter-writing contests for the American Cup.

* * *

LET THIS TALK OF PEONage in baseball cease. The august National Commission has, after some ten years of deliberation, nobly ruled that when a magazine releases a ball player to another magnate somebody has to pay him a salary. What could be fairer than that?

* * *

THE HARVARD BOAT HAS finally won a race in impressive fashion. It beat the freshmen.

* * *

IMAGINE THE JOY OF THOSE magnates in Scranton, where only one ball was used in a whole game!

* * *

WHEN A TEAM IS AS FAR down as the Yankees and is going as badly as they are, catch-as-catch-can panning is one of the easiest of popular sports. But, just for fun, let's see how bad they are:

If Wolter comes back to form or Chance lines up Hendriksen he will have a very tidy outfield with Cree and Hartzell. Hartzell just now looks like about the best outfielder on the club.

In the infield Borton looks slow at first base, but he seems to get a lot of licks that a truly slow man would never approach. He is also a good hitter. Zeider is a very useful ball player and is making good at second. Peckinpaugh is the best shortstop Chance has had this season, which is not saying much, but it is something, and Midkiff is doing creditably at third. Sweeney's work behind the bat has been listless and uncertain, and up until the last week or so practically none of the pitchers was dependable.

So, summing up, a steady catcher, another outfielder and a pitcher or two, will put the Yankees in the running again. Or so it seems to us.

Nearly everybody in Atlanta reads The Sunday American. YOUR advertisement in the next issue will sell goods. Try it!

White City Park Now Open



CHRISTY MATHEWSON'S BIG LEAGUE GOSSIP

PITTSBURG, June 12.—The race in the National League has greatly changed its complexion within the last week. Philadelphia is holding on much better than I anticipated it would, and the Pirates have not started to climb with the celerity expected of them. If the Giants had not grabbed those four straight battles from the Phillies in the last part of May, the latter would be leading the league by a very dangerous margin now. It is dangerous enough as it is.

The Phillies have an excellent chance for the pennant, much better than they had when they left for the West, apparently discouraged and easy picking for the Pirates. The trouble is that the Pirates did not pick. They lost the series, and this put the Quakers back on their feet. They now have the edge on the Western trip and should be the gainers instead of the Giants.

* * *

WHILE the Giants are playing in Pittsburg, the Quakers will meet the Cardinals, and it should be easy for Doolin's men to clean up on St. Louis. The Cardinals never present much of a battle to Philadelphia, while it is always hard picking for New York in St. Louis. Pittsburg was the club I had counted on to down the Phillies and bring them back to us, but, instead of losing ground during his stay in Pittsburg, Doolin gained by it. The result of this series was a big disappointment to the Giants in more ways than one. I did not think there was so much recuperative power in the Philadelphia club after being kicked four times in succession in New York.

The worst feature of the Philadelphia stand is that the pitchers appear to have regained their form. Both Alexander and Seaton are traveling along at top speed again, while Rixey is doing noble work, and Mayer, a youngster, came through and trimmed the Pirates in flashy style the other day. Doolin has too many good pitchers on his staff now. It is up to the Giants to take this coming series in Pittsburg. That is important.

* * *

A WHOLE lot of teams in the National League—and the Giants are included in the list—have been kidding themselves ever since the race started into believing that the Quakers would crack in time, and then there would be nothing to do but go out and beat them. All that was necessary was to give them time. It was my opinion they had cracked after the New York series, but they have come back in fine shape and are going better than ever at present. They are playing good ball on the road, which is a dangerous sign. Most previous Philadelphia clubs have been bad travelers. I admit the team has me worried.

The Quakers possess a lot of good ball players besides the pitching staff, which is being very generally recognized around the circuit as one of the best. A glance at the averages will show that Cravath has been hitting somewhere above four hundred so far on the season, and his wallops have been responsible for winning a lot of games. Knabe, Lobert, Magee and Luderus have all been stinging the ball at a good clip, too, and it is hard to stop a team which has both the pitching and the hitting.

* * *

THERE are two good chances for the Giants to beat the Quakers. One is to have the Philadelphia pitching staff go back and the other depends on some of the first-string men being out of the game, either on account of illness or injuries. Doolin has not any good capable substitutes. This was demonstrated when the team was in New York and Paskert was injured. They had three or four players dubbing around in right field and none of them looked very good. Becker, to be sure, has been added to the club since then. The first-string talent is excellent.

* * *

THE Giants have had a disappointing time on this road trip so far. We expected to clean up in St. Louis, and had our troubles taking two games out of the three. It is not good policy to hide behind an umpire's decision, but it certainly looked as if "Hank" missed one in the tenth inning of the first game in Chicago when he called Miller safe at the plate with the winning run. Meyers declares he had him out by several feet, and the Indian would not say so among the players if he did not honestly believe it. But "beefing" is a bad habit, and not a popular national pastime, and I admit that the club should have won that game in the second inning when Doyle started with a single and was caught off first base. A double and a triple followed, which would have netted us two runs sure instead of one, and perhaps have put Smith, the Cubs' pitcher, on the run. Bad baseball lost us that game as much as O'Day's decision.

(Copyright, 1913, by the McClure Newspaper Syndicate.)

HAWKES' GLASSES.

If experience means reliability, isn't 50 years' service as opticians to the Southern people a pretty good recommendation? A. K. Hawkes Co., opticians, 14 Whitehall.

RINGSIDE NOTES

A record crowd is expected to attend the ten-round bout between Jim Savage and Sailor White at the Auditorium-Armory Friday night. Reservations for tickets have been coming in fast and the promoters are looking for a packed house.

* * *

Savage and White arrived here yesterday and appear to be in great shape. Savage is a big husky looking fellow and should give White the battle of his life. The two heavyweights will do light work Thursday and Friday morning so as to keep themselves well limbered up for the fray.

* * *

Much interest is also being manifested in the Britt-Pries and Saul-Nelson battles. All the boys are old-time rivals and should make the fur fly. Britt and Pries have met about seven times with honors even, while Saul and Nelson are meeting for the first time. Mike is making his come-back debut. Both bouts are scheduled to go ten rounds.

* * *

Gunboat Smith has been matched to meet the Boer Boxer, George Rodel, on June 27. The bout will be held at New York. Smith should have little trouble in defeating the Boer.

* * *

Frank McGuinness, four times champion of the British Navy, was giving Sam Citron a bad beating in New York one night last week, when the latter, seeing defeat staring him in the face, deliberately fouled his man.

* * *

Another middleweight scrap is to be staged Friday night. Eddie McGoorty and Jim Clabby are billed to meet on the above day at Butte, Mont., and it is to be the second bout between the pair. The former scrap was called a draw. They are scheduled to go ten rounds.

* * *

New York fans are expecting Young Ahearn to spring a surprise on Mike Gibbons when the pair clash in New York on Friday night. Ahearn has been training like a trojan for the match and has been showing much class in his daily workouts. On the other hand Mike has been taking matters rather easy.

Jack White, brother of Charlie, is to take Ad Wolgast's place against Johnny Dundee. The match has been set for June 17. Both brothers were racing for the prize bout, but Jack being on the battle ground was able to beat Charlie to the match. They will box at Tom McCarey's arena and the mill is set for 20 rounds.

* * *

The Johnny Coulon-Frankie Burns scrap billed to take place at Kenosha, Wis., Friday, has been postponed one week. The bantamweight champion hurt his right hand while boxing with one of his sparring partners.

* * *

Waldemar Holdberg, the Danish boxing champion, says that Australians are taking to boxing with the greatest interest and have made up their minds to send a team to the Olympic in 1916. Holdberg spent the winter months giving boxing instructions to members of the Australian nobility and younger army officers in Vienna.

* * *

Jess Willard has started light work for his four-round set-to with Charlie Miller at Frisco on the evening of June 27. Tom Jones, Willard's manager, will seek a return match with Smith if Jess trims Miller.

* * *

Jack Dillon, the busiest of all boxers, will make his next fight against Tony Caponi at Winnipeg on June 16. Caponi will be lucky to stay the twelve rounds with hard-hitting Jack. The weight is to be 160 pounds four hours before the fight.

* * *

Jimmy Clabby is about the only middleweight in the country Dillon has not met. Indianapolis promoters are trying to match the pair for a ten-round engagement on July 4. The battle, if closed, should be a hummer.

* * *

Jimmy Grant, who recently held Kid Young to a draw here, has wired a challenge to the winner of the Pries-Britt scrap to be staged at the Auditorium-Armory, on Friday. Grant says he will let the purse go "winner take all" and will also give either boy a neat side bet.

WHITE CLOSES BOUT WITH TRENDALL AT ST. LOUIS

CHICAGO, ILL., June 12.—Charlie White and Harry Trendall, of St. Louis, will clash in an eight-round battle in St. Louis on the night of June 18. Nate Lewis, manager for White, to-day closed with the Mound City Club. In taking on Trendall, White gives away ten pounds of weight, but he believes he can master the situation despite the big handicap. The lads have agreed to weigh 133 pounds at 5 o'clock. The local lad scarcely goes over 128 and it is believed Trendall will come into the ring at 138. Charlie was in hope of landing Dundee on the coast, but failing to hear from McCarey took the St. Louis offer.

Tommy Walsh, who still has much of a hold on New Orleans, to-day declared he would put up a hard fight to bring White and Jack Britton together in the Southern city on July 4. White is willing to box Jack if the latter will do 133 pounds at 6 o'clock. Britton recently balked on the weight, but Walsh believes he can effect a compromise.

HUTCHENS TO CATCH FOR ROME

ROME, GA., June 12.—Harold Hutchens, all-star Southern college catcher, to-day signed a contract to catch for the Rome team of the Appalachian League.

DON'T SCRATCH

If you only knew how quickly and easily Tetterine cures eczema, even where everything else fails, you wouldn't suffer and scratch.

Tetterine Cures Eczema

Read what Mrs. Thomas Thompson, Clarkesville, Ga., says:

"I suffered fifteen years with tormenting eczema. Had the best doctors, but nothing did me any good until I got Tetterine. It cured me. I am so thankful."

Ringworm, ground itch, itching piles and other skin troubles yield as readily. Get it today—Tetterine.

50c at druggists, or by mail.

SHUPTRINE CO., SAVANNAH, GA.

EMPIRE STATE LEAGUE MAY DIVIDE BALL SEASON

CORDELE, GA., June 12.—President Groover, of the Empire State League, has called a meeting of the league directors to be held in Cordele to-morrow.

While it is stated that the meeting is to be held especially for the purpose of discussing and taking action upon business of the league of routine nature, it is understood that the question will be taken under consideration of dividing the season, as originally mapped out under the present schedule, with 45 games in each of the two seasons so formed.

In case of a division of the season, and in event one club did not take all honors, the winners in the two seasons would engage in a series for the championship of the league.

It is believed that if no action is taken in this matter an extension of the season will be taken under advisement.

MOTOR RACES POSTPONED TILL TUESDAY, JUNE 17th

FORSYTH Matinee To-day To-night 8:30

WILL ROEHM'S ATHLETIC GIRLS

Travato Jno. A. Mac Burke Pickens & Co. Chick Sale Mayo & Addis Steiner Trio

NEXT WEEK BUD FISHER

BASEBALL

Diamond News and Gossip

Ping Bodie's triple followed by a single gave the White Sox their only run against the Yankees yesterday, but it was sufficient to win as Russell, the Chicago pitcher, shut out the New Yorkers.

* * *

Sam Crawford's two-base hit and home run by Ty Cobb's homer intermingled with eleven hits contributed by the other Tigers gave the Detroiters a 11 to 0 victory yesterday over the Senators. Crawford's homer came in the second inning with the bases full.

* * *

Latest reports from Philadelphia are to the effect that although Jack Coombs, the "iron man" pitcher of the Athletics, has recovered from his attack of typhoid fever, it will be impossible for him to get into the game again this year. He has lost considerable weight and it will take many months of recuperation before he gains his strength.

* * *

With the bases full in the fifteenth inning, and darkness fast settling down upon the playing field, Olsen, of the Naps, stole home. Land the Nap catcher, singled, bringing in two more runs and Graney capped the climax by duplicating Olsen's trick while the pitcher held the ball, giving the Naps a 9 to 5 victory over the Red Sox.

* * *

The Pirates fairly slaughtered the Dodger twirlers yesterday garnering 11 runs and 18 hits, including five doubles, two triples and a home run. Vlox, of the Pirates with a double, two singles and a home run out of five times up grabbed off the batting honors.

* * *

Feeling perhaps that a ball game itself was not furnishing enough excitement for the Cincinnati fans Manager Tinker, of the Reds, and Second Baseman Knabe, of the Phillies, staged a little fist fight in the seventh inning and both were chased from the game.

* * *

Quakertown fans suffered a double blow yesterday. The Phillies were beaten by the Reds and the Athletics, after having won 15 straight games, went down to defeat at the hands of the Browns, a home run by Catcher Agnew with two on bases in the ninth turning the trick.

* * *

The Giants and Cubs battled through a ten-inning game yesterday and the New Yorkers grabbed off a victory by rounding out three runs in the tenth inning.

* * *

The Naps and Athletics collide to-day in Quakertown in the first of their four-game series, the result of which may go a long way toward determining which the better aggregation.

* * *

The Athletics have won 15 out of their last 16 starts and the Naps with 14 out of their last 17 games are trailing the Athletics by three full games, or 71 points.

GAFFNEY IMPROVES RAPIDLY.

NEW YORK, June 12.—James E. Gaffney, owner of the Boston National League baseball team, to-day is so greatly improved from the effects of his recent operation that he expects to be able to get back to his Boston office in a few days.

ATHENS ALUMNI PLAYS REGULAR TEAM SATURDAY

FOLLOWERS of college baseball in Atlanta will be treated to a unique baseball game Saturday when local alumni of the University of Georgia play the university regulars in Athens. The game will start at 4 o'clock, with "White Hope" Harman calling balls and strikes. A large crowd is looked for, since the commencement exercises of the State institution are in progress, and the alumni team is very "stemmy."

Glenn Colby, a star alumnus, will oppose Henderson in the catcher's box; Charlie Cox, the great "Come Back," and "Kid" Brannen, the boy wonder, will try conclusions in the box with Corley and Morris; D. Lowndes and Henderson will be opposed at first base; Frank Martin and Harrison will be the second basemen; P. Bartlett and Covington, third base; John Cooper versus Clements at shortstop; Morton Hodgson, of Athens, against Ginn in left field; Jamie Watson and Bob McWhorter in center field; and Frank Foley and Bowden in right.

"Pete" Daley has been outlawed for professionalism, but he will carry along an extra bat in case of an argument. Wallace Draper has been chosen to beat the bass drum to whoop things up for the alumni, and D. Lowndes will attend to the traps while his team is at bat. The cymbals have not been assigned, but Alf Priddy is a candidate and he is doing his best to keep down opposition. Carroll Cabaniss and Marcus McWhorter are the official corporal's guard.

EXCURSIONS.

5,000-Mile Circle Tour.

Special trains. Exclusive ships. A grand collection of high-class travel features. The original and official tour. Limited and select party. Leaves Atlanta, Ga., July 19 and August 16. Visiting Cincinnati, Detroit, Buffalo, Niagara Falls, Toronto, Thousand Islands, Montreal, Boston, New York, Philadelphia, Atlantic City, Washington, Baltimore and Savannah, with lake and ocean steamer trips; 15-day expense paid trip, $77.75; 18 days, $88.85. Write now for booklet. J. F. McFarland, Box 1624, Atlanta, Ga.

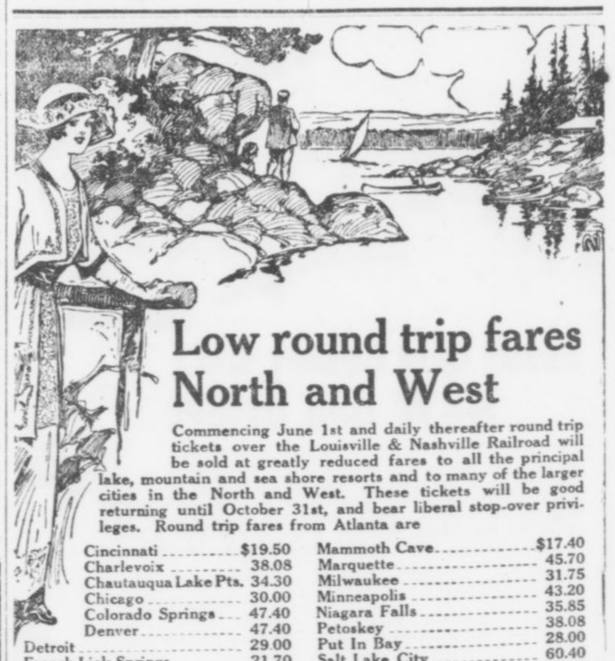

Low round trip fares North and West

Commencing June 1st and daily thereafter round trip tickets over the Louisville & Nashville Railroad will be sold at greatly reduced fares to all the principal lake, mountain and sea shore resorts and to many of the larger cities in the North and West. These tickets will be good returning until October 31st, and bear liberal stop-over privileges. Round trip fares from Atlanta are

Cincinnati	$19.50	Mammoth Cave	$17.40
Charlevoix	38.08	Marquette	45.70
Chautauqua Lake Pts.	34.30	Milwaukee	31.75
Chicago	30.00	Minneapolis	43.20
Colorado Springs	47.40	Niagara Falls	35.85
Denver	47.40	Petoskey	38.08
Detroit	29.00	Put In Bay	28.00
French Lick Springs	21.70	Salt Lake City	60.40
Indianapolis	22.80	St. Louis	25.60
Louisville	18.00	Toronto	38.20
Mackinac Island	39.50	Yellowstone Park	67.60

These are but a few of the points. There are a great many others and we will be pleased to give full information upon application. Proportionately low fares from other points in Georgia.

L&N

Let Us Arrange Your Vacation Trip

CITY TICKET OFFICE

4 Peachtree St. PHONES {Atlanta 178 Bell - 1088 ATLANTA

GEORGIAN SPORTS COVERED by EXPERTS

'CRACKERS NOT TRAINED DOWN FINE ENOUGH'

—SAYS OLD ATHLETE

By Percy H. Whiting.

"DO you know why the Crackers aren't out in front by ten miles?"

The Old Athlete, we'll call him, asked me the question yesterday.

"Well, I'll tell you my opinion," he said.

"The Crackers aren't in condition. They're not trained down fine enough."

Then he expounded his theory.

"I know athletes," he said; "I've been one myself; I've trained 'em. I know 'em like Pop Geers knows a trotter or like Mike Murphy knew a track man. I can squint at one two blocks away and tell you whether or not he is trained down to the minute.

"I know, of course, that you can't train ball players down as fine as you train athletes for a track meet or football players for a big game. You have to keep them in training, as best you can, from April to September. If you get them too fine they will go stale again and again. But if you don't get them fine enough they will not play good ball.

* * *

"LOOK over the Cracker players," continued the Old Athlete, elaborating his theory. "I'll buy you a diamond scarf pin for every one who is overtrained if you will buy me a plug of tobacco for every one who is undertrained.

"In my opinion," said he, "Harry Welchonce is in the best condition. He isn't too fine, but he has got himself down to a point of greatest efficiency. His condition would be hard to improve on.

"Tommy Long? Why, he's nowhere near his best condition. Of course, he is hitting them a mile. But any fat man could do that. He is not covering nearly the ground he ought to in the field, and he is way below his form in base-running, as the records show. He's hog fat.

"I could go through the whole list and you would have to admit that almost every man in the lot is too fat.

"What do they need? Why, they need just what every man needs when he is too fat—work and lots of it.

* * *

"DO you remember when the Crackers started the season how they ate up the league?" asked the Old Athlete in closing. "They covered the whole lot and they ran bases like wild men. Do you realize that Bill Smith had just been pushing them through a grand course of sprouts. They were trained then. And their training lasted for ten days or so. They didn't lose a game. Then they began to soften up and they started slumping. They are still at it."

* * *

THIS theory, propounded by one of the Crackers' most enthusiastic rooters, is worthy of attention. Obviously something is the matter with the Crackers. We have said "pitchers" until we're hoarse. But are the pitchers altogether to blame? Have they had the support that twirlers deserve from a team that is trained right down to fighting weight? Maybe so; maybe not.

Of course, it may be held that this team is getting as much work and as vigorous training as any team Atlanta ever had. But then teams are different, just as men are different and horses.

Did you ever follow the training of thoroughbreds. The man who has them in charge will work some of them twice and three times as much as others. A naturally sluggish brute, who takes on weight easily, will be given truck-horse treatment. A wiry, nervous nag will get almost no work, for it is naturally in condition to race any old time.

It may be that this rule holds with ball teams. It surely does with individual athletes. Some of them need twice as much work as others.

Possibly Billy has one of these teams that needs a lot of work. Maybe they would be improved by going at it more seriously, getting off all superfluous weight and training right down like a fighter.

The theory is worthy of consideration. Surely it is a pity to see the best team in Southern League history trailing around in the ruck.

MRS. WILLARD SULLIVAN WINS IN TENNIS EVENT

RICHMOND, VA., June 12.—Playing even better than on previous days, Mrs. Willard Sullivan with Miss Greaves for her partner, easily defeated Misses Howard and Willard in the ladies' doubles, 6-2, 6-1, in the Old Dominion tennis tourney Wednesday afternoon. In another set this pair also defeated Mrs. Buford and Miss Scott, 6-1, 6-4.

In men's doubles Garrett and Gary, of Augusta, Ga., defeated Allen and Gray, 6-1, 8-6. In the men's consolation Garrett defeated Chambers, 6-3, 6-2.

GRANEY OR GRIFFIN TO REFEREE BIG TITLE BOUT

SAN FRANCISCO, June 12.—Either Eddie Graney, who is promoting the fight, or Jim Griffin will referee the Ritchie-Rivers 20-round bout for the lightweight championship on July 4. The selection of a referee will not be made until about ten days before the battle.

BREAKS BIKE RECORD.

NEWARK, N. J., June 12.—Donald McDougall, of the New York A. C., broke the world's amateur half-mile bicycle record twice last night at the Newark Velodrome. The new record is 56 2-5.

MRS. BARLOW DEFENDS TITLE.

WEST NEWTON, MASS., June 12.—Mrs. Ronald H. Barlow, of the Marion Cricket Club, Pennsylvania, yesterday successfully defended her title as champion of the Women's Eastern Golf Association. Miss Margaret Curtis, of the Country Club was second.

EADE'S GOUT PILLS
The Old and Popular Remedy for Gout, Rheumatism, Sciatica, Lumbago; pains in the head, face and limbs. All druggists. E. FOUGERA & CO., Inc., Agents for U. S., 90 Beekman St., N. Y.

Bringing Up Father :: :: Copyright, 1913, International News Service. :: :: By George McManus

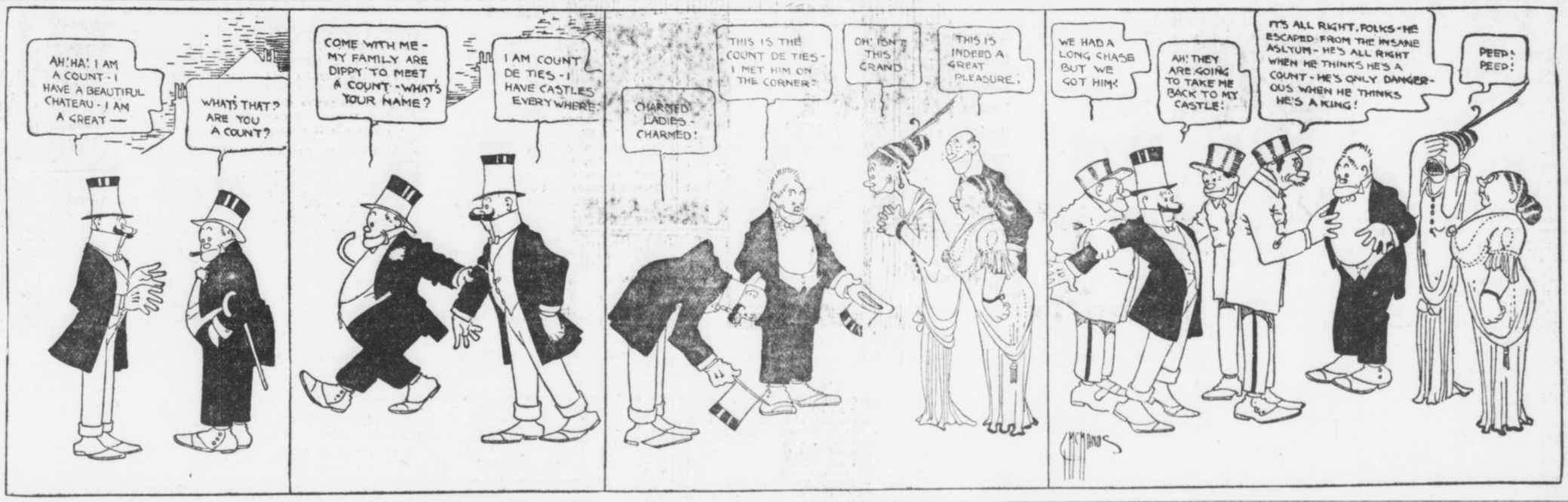

AGLER THINKS CRACKERS CAN TRIM 'NOOGAS

By Joe Agler.

CHATTANOOGA, TENN., June 12.—If Big Conzelman is in condition to-day, and I think he is, we are going to take another of those ball games from the Lookouts.

Conzelman and Dunn will be the battery performers to-day. If the new pitcher is as good as he looked his last out, there will be nothing to it.

Bill Smith was notified before he left Birmingham that Pitcher Buck Weaver had been turned back on him by New Orleans. It is probable that he will go to the Texas League, possibly to Bill Smith's private farm at Beaumont.

We only took one out of two games of ball with the Barons yesterday. In the first one Musser's pitching was gilt-edged until the sixth, when a double spoiled the game for us.

Gil Price pitched like a million bucks in the second. Thompson, the college star, was going strong, too, but was no match for Price. It looks now as though Price were in condition again and if he is he will win an awful lot of ball games for us.

It took Wallop Smith to win the second game, which he did with a three-bagger off the right field fence.

Welchonce had a great day at bat, with five hits for six bases. His hits were all hard ones to the outfield.

The Cracker infield had a great day yesterday. Bisland made some sensational plays on ground balls and had the Baron fans applauding against their will.

NO BOXING FOR NEW YORK DURING TORRID MONTHS

NEW YORK, June 12.—Boxing exhibitions in New York during the months of June, July and August are likely to be a thing of the past. A suggestion to stop all matches during that period was favorably received by the New York State Athletic Commission. The proposed rule, it was stated, will be adopted at the next meeting of the commission, to take effect one year from that date, so as to give club proprietors time to arrange their leases to conform.

TURN DOWN MOTOR RACE.

PHILADELPHIA, June 11.—The Fairmount Park Commission this afternoon denied permission to the Quaker City Motor Club to hold the 200-mile motor car race in Fairmount Park next October.

WESTERGARTED WINS MAT BOUT.

LOUISVILLE, KY., June 12.—Jesse Westergard defeated Charley Challender, "the mysterious conductor," of Chicago, in straight falls last night. Dr. B. F. Roller and William Demetral are matched to meet on June 20.

OTHER RESULTS.

Appalachian League.

Rome, 2; Bristol, 4.
Knoxville, 3; Middlesboro, 2.
Morristown, 0; Johnson City, 4.

Texas League.

Galveston, 6; Dallas, 1.
Fort Worth, 9; Beaumont, 2.
Beaumont, 4; Fort Worth, 3.
Houston, 2; Waco, 2.
San Antonio, 5; Austin, 1.
Austin, 4; San Antonio, 2.

American Association.

Louisville, 3; Toledo, 12.
Kansas City, 4; Minneapolis, 3.
Milwaukee, 8; St. Paul, 12.
Columbus, 7; Indianapolis, 5.
Columbus, 24; Indianapolis, 13.

Cotton States League.

Clarksdale, 5; Selma, 2.
Columbus, 2; Pensacola, 1.
Jackson, 2; Meridian, 1.

International League.

Baltimore, 10; Newark, 1.
Providence, 13; Jersey City, 5.
Rochester, 14; Buffalo, 2.
Montreal, 8; Toronto, 5.
Montreal, 6; Toronto, 3.

Carolina Association.

Asheville, 4; Durham, 3.
Raleigh-Charlotte, postponed.
Winston-Greensboro, postponed.

Virginia League.

Norfolk, 9; Richmond, 3.
Richmond, 7; Norfolk, 6.
Roanoke, 7; Petersburg, 3.
Newport News, 3; Portsmouth, 2.

White City Park Now Open

BASEBALL SUMMARY

Results of Every Game of Importance Played Yesterday.

SOUTHERN LEAGUE.

Games Thursday.

Atlanta at Chattanooga.
Memphis at Mobile.
Montgomery at New Orleans.
Nashville at Birmingham.

Standing of the Clubs.

	W.	L.	Pc.		W.	L.	Pc.
Mobile.	38	21	.644	Mont...	27	27	.500
Atlanta	29	26	.527	M'phis.	27	28	.491
N'ville.	29	26	.527	B'ham..	24	29	.453
Chat.....	27	26	.509	N. Or...	19	37	.339

Wednesday's Results.

Birmingham, 4; Atlanta, 2.
Atlanta, 2; Birmingham 1.
Chattanooga, 3; Nashville, 1.
Memphis, 4; Mobile 1.
Montgomery, 4; New Orleans, 2.

AMERICAN LEAGUE.

Games Thursday.

Chicago at Washington.
Cleveland at Philadelphia.
Detroit at New York.
St. Louis at Boston.

Standing of the Clubs.

	W.	L.	Pc.		W.	L.	Pc.
Phila...	37	11	.771	Boston.	22	23	.489
C'land..	31	15	.700	Detroit.	21	22	.396
Wash..	26	23	.531	S Louis	21	35	.375
Ch'go..	28	26	.519	N York	11	36	.235

Wednesday's Results.

Detroit, 11; Washington 0.
Chicago, 1; New York, 0.
St. Louis, 5; Philadelphia, 2.
Cleveland, 9; Boston, 5.

NATIONAL LEAGUE.

Games Thursday.

New York at Pittsburg.
Boston at Cincinnati.
Brooklyn at Chicago.
Philadelphia at St. Louis.

Standing of the Clubs.

	W.	L.	Pc.		W.	L.	Pc.
Phila....	29	13	.690	P'burg.	24	24	.500
N York	25	19	.568	S Louis	22	27	.449
B'klyn.	23	20	.535	Boston.	18	26	.409
Ch'go..	25	24	.510	C'natl..	18	31	.367

Wednesday's Results.

Boston, 5; St. Louis, 3.
Cincinnati, 3; Philadelphia, 2.
New York, 5; Chicago, 2.
Pittsburg, 11; Brooklyn, 3.

SOUTH ATLANTIC LEAGUE.

Games Thursday.

Albany at Charleston.
Columbus at Jacksonville.
Macon at Savannah.

Standing of the Clubs.

	W.	L.	Pc.		W.	L.	Pc.
S'v'nah	35	11	.761	J'ville..	22	23	.489
C'bus...	25	20	.556	Cha'ton	15	31	.326
Macon..	24	20	.545	Albany	13	29	.309

Wednesday's Results.

Albany, 5; Jacksonville, 3.
Macon, 9; Charleston, 4.
Macon, 5; Charleston, 4.
Savannah, 7; Columbus, 2.
Columbus, 11; Savannah, 3.

GEORGIA-ALABAMA LEAGUE.

Games Thursday.

Newnan at Opelika.
LaGrange at Talladega.
Gadsden at Anniston.

Standing of the Clubs.

	W.	L.	Pc.		W.	L.	Pc.
G'den...	20	12	.625	An'ton.	15	17	.468
Opelika	17	14	.548	New'an	15	18	.455
T'dega.	17	15	.531	LaG'ge	12	20	.375

Wednesday's Results.

Newnan, 12; Anniston, 5.
Anniston, 5; Newnan, 2.
LaGrange, 3; Gadsden, 1.
Gadsden, 2; LaGrange, 1.
Opelika, 2; Talladega, 1.
Opelika, 4; Talladega, 1.

EMPIRE STATE LEAGUE.

Games Thursday.

Brunswick at Americus.
Waycross at Valdosta.
Thomasville at Cordele.

Standing of the Clubs.

	W.	L.	Pc.		W.	L.	Pc.
V'dosta	21	11	.656	T'ville.	15	17	.469
Cordele	21	13	.618	B'wick	14	21	.400
W'cross	16	15	.516	Am'cus	12	22	.353

Wednesday's Results.

Thomasville, 5; Waycross, 1.
Cordele, 5; Brunswick, 3.
Valdosta, 7; Americus, 5.

NEW PITCHER FOR MACK.

PHILADELPHIA, June 12.—Connie Mack has signed Collins, the Atlantic City star, with a strike-out record of 53 men in 38 innings, for his Philadelphia team.

Nearly everybody in Atlanta reads The Sunday American. YOUR advertisement in the next issue will sell goods. Try it!

Jersey "Hope" Plans Rushing Campaign in Auditorium Battle

"I'VE GOT TO BEAT SAVAGE QUICK"—WHITE

By Left Hook.

"I'VE got to whip Jim Savage before the scrap goes ten rounds."

So says Sailor White, the huge heavyweight who is here for the battle Friday night at the Atlanta Auditorium-Armory.

"I've got to put him away. If he lasts ten rounds I'm beat. He can outbox me. I've got to beat him quick. I think I can do it. They all say that Savage doesn't love a good punching. Well, I'll give it to him. I'd like to knock him out. I believe I can. Anyway, I'll give them all a great battle to look at."

The arrival of Jim Savage and Sailor White Wednesday sent enthusiasm in Friday's battle soaring to the skies. Both men turned up in corking condition. White is absolutely down to weight and fit. He has evidently been working hard, for there is no superfluous weight on him anyway. White is of the gaunt, bony build that does not naturally acquire fat. But he has worked to the point where there is no chance. He was figuring on something big when the opportunity to meet Savage came along and it found him ready.

White is one of those pleasant, open-faced chaps, with a simple sort of a smile. And it was noted at once by the experts that he had the looks of a rip-snorting scrapper, a man with no nervous system to speak of, and devoid of the sense of pain. A man who has studied boxers and men can pick these sub-normal performers at a glance. White is one of them. He could run the Sioux gantlet without wincing. And if he ever got a chance at a Sioux he'd punch his head off. That's the sort of guy White is.

* * *

JIM SAVAGE has landed in good shape. He is now down to absolutely the last notch, but then Jim isn't the sort that gets down without a course of starvation. He is near enough his bottom weight so that the work he will get here before the battle will put him in the ring at his very best scrapping weight. He is in trim, from all appearances, to go ten rounds at his very best speed—and that is immoderately fast.

Both men were examined by the club physician, Dr. Louis C. Rouglin, Wednesday noon and he pronounced both of them in absolutely perfect condition and ready for any kind of a contest. This means that there is no fear that either of them will drop out for lack of condition before the full distance is traveled. If the scrap stops before the tenth it will mean that one of the men has landed a soaking blow.

* * *

THE men who meet here Friday night are about the pick of the white hope crop. Each man has suffered a few defeats. But there is not a hope among them of whom that is not true. And not one can be shown whose record is any better than that of Savage or White.

White has always claimed that he was the real winner of the famous White Hope Tournament that was awarded to Al Palzer. In that celebrated affair he trimmed three men in a row with knockouts. In the final bout he met Palzer and they gave the decision to Al, though White claims that he was entitled to it. White knocked out Andy Morris in 10 rounds, beat Sandy Ferguson, got a draw with Gunboat Smith, got one draw out of two starts with Jim Stewart and got a draw and a victory over Pelky.

Savage has done his share of work, too. In seven years he has lost but three of 130 battles. He won his first seven scraps in the first round with knockouts. Out of his first 29 battles he took 28 by the knockout route. He stopped Frank Moran in seven rounds. He stopped Tom Kennedy over the same route. He got a decision over Bearcat McMahon. He was given a decision in 12 rounds over Dan Daley. He beat Al Kubiak on two occasions, and twice he whipped Jack Fitzgerald, the man who knocked out Gunboat Smith.

* * *

WITH two such men as these and with Terry Nelson and Mike Saul in one semi-windup and with Spider Britt and Meyer Pries in the other there should be a crowd at the Auditorium Friday night that will set a record.

Seats are on sale now at Shepherd's Segar Shop, corner Edgewood and Pryor.

Savage and White Fine Built Boxers

SAILOR WHITE		JIM SAVAGE.
24	age	39
6:1 1-2	height	5:11 1-4
15 1-2	neck	16
40	chest (normal)	40
43	chest (expanded)	43 1-2
12 1-2	left biceps	12 1-4
12 1-2	right biceps	12 1-2
12	right forearm	11 7-8
11 3-4	left forearm	11 7-8
7 1-4	right wrist	7 1-4
7 1-4	left wrist	7 1-4
34	waist	33 1-2
24	right thigh	24
24	left thigh	24
16	right calf	15 1-4
16	left calf	15 1-4
10	left ankle	9
10	right ankle	9
77 1-2	reach	76 1-2
203	weight	191 1-4

M'DONALD HURTS FINGER.

BIRMINGHAM, ALA., June 12.—Third Baseman Eddie McDonald fractured the third finger of his throwing hand Wednesday during fielding practice. While throwing to first he snapped his hand so violently that the finger was thrown out of place. The fracture is slight, and McDonald will probably return to the game Saturday.

MOSELEY GOES TO RED SOX.

YOUNGSTOWN, OHIO, June 12.—Fitcher Moseley, of the local Interstate club, who pitched a no-hit game here the other day, was recalled to-day by the Boston American League Club and left at once to join it.

EXCURSION
From Atlanta, Carrollton, Forsyth and Intermediate Points to
TYBEE
Atlantic Beach
Jacksonville and Tampa
JUNE 20, '13
TYBEE, ATLANTIC BEACH & JACKSONVILLE, 6 Days Limit, $6.00
TAMPA $8.00, 8 Days Limit
Coaches and Sleeping Cars
Reserve Berths in Advance
For Further Particulars, Ask NEAREST TICKET AGENT or W. H. FOGG, District Passenger Agt. ATLANTA, GA.
Central of Georgia Railway

FOOD FOR SPORT FANS

By GEORGE E. PHAIR.

LUCK.

Old Father Job was busted flat,
For things were coming hard.
If tripe were seven cents a mile
He couldn't buy a yard.
But though he was devoid of cash
He wore a smile upon his mush.

And though he suffered from the gout,
The glanders and the pip,
The itch, the asthma and the croup,
He didn't care a rip,
And all his ills could not destroy
The smile he wore of utter joy.

He sat upon his rubbish heap
And raised his voice on high,
And there was gladness in his voice
And gladness in his eye.
"O Lord," he prayed, "I give Thee thanks;
I do not lead the lowly Yanks!"

Not that we are up in the medical profession, but we know full well that if the average fight promoter is forced to go to work, said work is fatal.

BACK.

Beneath a spreading chestnut tree
The same old smithy stands.
The smith, a humble man is he—
No more his chest expands.
All day he labors ceaselessly
With soiled and weary hands.

He used to be a chesty guy;
A white man's hope was he,
Till some one smote him on the eye
And beat him fearfully.
Once more he works with many a sigh
Beneath the chestnut tree.

When we consider all the accidents Ad Wolgast has met in addition to the fact that Tom Jones is his manager, one is forced to concede that he is the unluckiest fighter extant.

Once upon a time the person who is supposed to own the Cubs boasted of a team of youngsters. Possibly he meant Al Bridwell and Tommy Leach. The accepted theory is that a man is as young as he hits.

Another instance of the youth theory is a lad known as C. Mathewson, who may develop into a regular pitcher some day.

COMING AND GOING.

How sprightly is the athlete as he
takes his bat in hand
And ambles to the plate and hears
the plaudits from the stand—
As sprightly as a colored gent who
hears a minstrel band.

How gloomy is the athlete—what a
picture of despair!
He walks as though he has a pair of
leaden shoes to wear,
And one can see with half an eye
that he has whiffed the air.

MORPHINE
Opium, Whiskey and Drug Habits treated at Home or at Sanitarium. Book on subject Free. DR. B. M. WOOLLEY, M-N, Vinson Sanitarium, Atlanta, Georgia

WAY BACK FIFTY YEARS.

We've been fitting glasses just that long and this ripe experience is all yours when we make an examination and fit your glasses. A. K. Hawkes Co., opticians, 14 Whitehall.

How To Cut Your Gasoline Bill

—a subject of vital interest to the motorist today. The price of gasoline is getting higher and higher. It will cost you more to maintain your 1912 mileage this year unless you economize on gasoline.

MoToR Magazine, always practical and up to the minute, has undertaken to show you how to effect this. In the June issue it covers the various devices that make for gasoline economy. They aim at maximum expansion with a minimum of gasoline in the mixture. If you want to get every last ounce of power out of each drop of gasoline you use, read this article. It holds the secret of combustion efficiency.

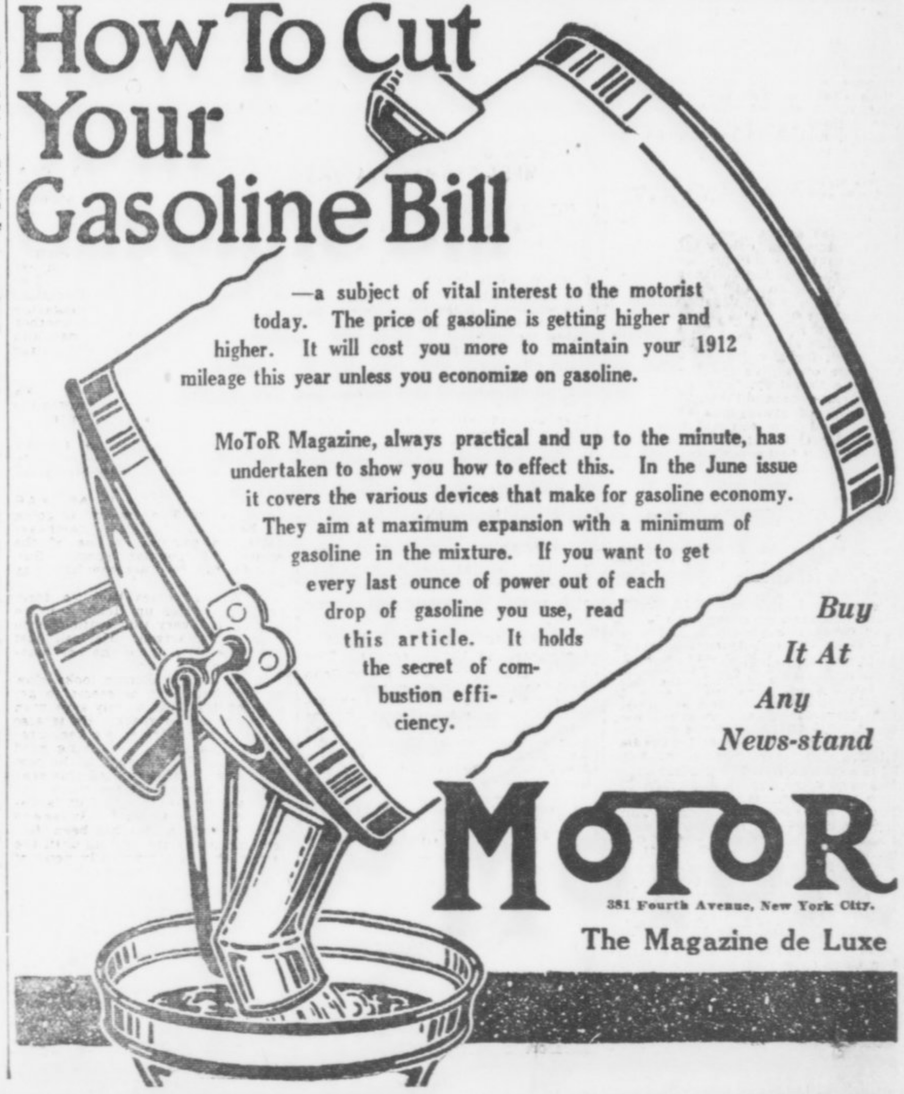

Buy It At Any News-stand

MoToR
381 Fourth Avenue, New York City.
The Magazine de Luxe

TWO CANDIDATES SEEK SEAT LEFT BY STOVALL

Diplomatic Appointment Leaves Chatham Shy One Legislator. Election June 20.

By JAMES B. NEVIN.

The House of Representatives which assembles in Atlanta one week from next Wednesday is now complete, with the exception of one member from Chatham, a vacancy having been brought about there by reason of Pleasant A. Stovall's nomination by President Wilson to be United States Minister to Switzerland.

As Chatham is one of the "big six" counties, includes Savannah, the second largest city in the State, and is famous for the strong delegations it has sent in the past to Atlanta, the forthcoming special election to fill Mr. Stovall's place is a matter of unusual interest throughout the State.

There are two candidates for the vacancy—Herman Shuptrine and J. J. Bouhan—and both are actively campaigning. The election takes place on June 20, just five days before the General Assembly meets in the Capitol.

Both Shuptrine and Bouhan are popular and admittedly qualified for the position. The former is the more experienced in the matter of politics, perhaps, and as head of the National Retail Druggists' Association is very well known not only in Georgia, but throughout the nation. Bouhan is making a man-to-man fight, however, and the race is agreed to be close.

There will be one contested seat after the House is assembled—that of Douglas McArthur, of the new county of Wheeler. There will be a serious effort made to keep Mr. McArthur out of his seat, but the wiser ones are predicting that he will be sworn in eventually, nevertheless.

Representative Gordon Lee is spending a few days in Georgia, while the Senate of the United States is wrestling with the tariff bill.

Mr. Lee is very well satisfied with the national outlook, so far as the Democracy is concerned, but he is not quite so sure that the distribution of patronage is progressing as peacefully as it might.

Congressman Lee protests, however, that the patronage matter no longer worries him. He says he has regained such measure of his balance as he may have lost—or, at least, he feels that he has.

"Doctors tell me," said Mr. Lee, "that patients often get so sick they lose all sense of how sick they really are, and imagine they are getting well. I think a lot of Congressmen are in that fix with respect to the matter of patronage."

Mr. Lee returns to-day to his home in Chickamauga for a day or so, after which he will go on to Washington for the remainder of the Congressional session.

The next Legislature, which meets on the 25th inst., will be urged to make an appropriation for the erection of another dormitory at the South Georgia State Normal College in Valdosta.

A resolution requesting the Legislature to make further provision for the college was passed at the last meeting of the board of trustees, who refer to the fact that the college is now cramped for dormitory room and bids fair to be hampered, even with prompt attention, before a new building can be erected. Practically all of the present building has been taken up for class rooms, and the reports which come to President R. H. Powell indicate that the institution will be filled to overflowing at the fall term.

The trustees, at their last meeting, approved the work done during the first term and expressed pleasure at the high standard which the college attained during that time.

Charles "Stump" Northen, Secretary of the Georgia Senate, who will succeed himself without opposition when the Senate meets week after next, has a modest but very attractive country home a few miles out of Atlanta, and up to recently he has enjoyed nothing more than running out now and then for a few days or a week-end. Of late, however, a change has come o'er the spirit of his summer outing dreams, and where once he pointed with pride he now views with alarm.

An interesting colony of screech owls has taken up quarters in the neighborhood of the Northen summer home, and when those pestiferous things begin their vocal operations along about 9 or 10 o'clock at night, when, as a matter of fact, the songs of katydids alone are in order, it is too much for Northen.

"Those owls give me the creeps," said the Secretary, "and I just naturally can not stand them. They make me think of graveyards and tombstones, and how can a fellow sleep peacefully thinking of such things? Unless I can find some way to get rid of those owls, I never shall have another moment's peace out home, I fear!"

"Uncle Joe" Hall looked in on the Kimball House lobby for a few moments to-day, and pretty soon he was the center, as he generally is, of an admiring gathering of friends and acquaintances.

The new Legislature will hardly seem like the real thing with "Uncle Joe" not a member of it, and every day one hears regrets expressed that he is not to be on the inside taking a vigorously directing hand in affairs.

"I will not be a member," said Mr. Hall, "but I will keep my eye on the Legislature, for I am sure it will need watching. All Legislatures do.

"I am not one who belittles the legislative membership, however. I am of the opinion that the various counties send some mighty good men and true to represent them in the Legislatures, and I have hundreds of warm friends throughout Georgia of whom I am immensely proud, most of them made during legislative sessions.

"The Georgia Legislature may go wrong sometimes, but it rarely, if ever, goes wrong designedly or deliberately. The membership, as a rule, is made up of high-class men."

Mr. Dobbs said:

"It behooves the nations to remember their source of strength. Their commerce must never be allowed to degenerate into savage greed and barbarous selfishness. Their prosperity is not a matter by which appetite is to be gratified and pride indulged, but it is the means by which their obligations to mankind must be discharged and their high mission fulfilled."

It Takes Sense to Care for Baby

Maid Should Be Healthy and Clean



Nurse at Grady Hospital showing how to feed the baby according to directions by State Board of Health.

Board of Health Tells You Not to Blame Providence if the Child Takes Ill.

An interesting paper for mothers, giving suggestions for the care of the baby, was issued by the State Board of Health Thursday. It deals particularly with the baby's nurse. The paper says:

"Too little thought is given to the selection of the baby's nurse. Some people seem to have the idea that any old sort of a girl will do. They do not stop to find out whether there is consumption or other contagious disease in the house where the nurse comes from; nor do they try to find out if the nurse herself is free of diseases which their baby might easily contract. What about the nurse's moral character? Many a poor baby, no doubt, has become infected with one or more of the so-called social diseases by being nursed by a girl or woman of loose moral habits.

"The important question comes up as to the nurse's intelligence. It may be claimed that it does not require very much sense to be able to nurse a baby. Right there is where a mistake is made. If it is important to have a good intelligent gardener to help you bring your plants and flowers to perfection, how much more important it is to have a good, healthy, intelligent nurse to help you bring your baby to perfection, and start it out on life's road with a good constitution and without deformation.

Nurse Should Be Neat.

"Get a nurse that is neat and clean or for the baby's sake don't get a nurse at all. If the nurse is dirty and has an odor that nauseates you, and make you sick when she comes near you, how horrible it must be to the poor baby, who, on account of its helplessness and inability to protest and get away from this stench, has to stay with it and endure it day in and day out. Tell the nurse how to get rid of this odor, and if she does not do it, get rid of her.

"Never allow the nurse, or baby's grandmother, or anyone else to chew up food and give it to the baby. It may be all right for the older birds to carry food in their mouths and deposit it in the mouths of the young birds, but this does not do in the case of human beings. There is no other way for the birds to feed their young, but there are other ways for human beings to give their young food.

Don't Chew Baby's Food.

"This practice, besides being unnecessary and disgusting to thing about, is really dangerous. Besides causing bowel troubles, just think of the danger of your baby contracting other diseases in this way. The intention of the nurse, or yourself, or the grandmother, or other party may be perfectly good and praiseworthy, but the harmful effects are just as sickening and deadly as though the intention were bad.

Watch the Nurse.

"Another thing, do you know where the nurse goes with your baby when she takes it out for a walk? How do you know that your defenseless baby is not lying in its carriage neglected, with the sun beating into its eyes, while the nurse is idly gossiping with someone and ignoring the baby's welfare and comfort?

"How do you know that your baby, that is dependent on you for protection, is not playing on the floor in some negro shanty where dirt and filth are paramount; or maybe it is being taken up on the bed and being fondled by some unfortunate sick person who is fond of children, but is ignorant of the dangers of giving their disease to your baby?

Don't Blame Providence.

"After you have employed a nurse and found that she can't be, or won't be, taught how to properly care for your child, discharge her. Don't keep her and try to excuse yourself by saying "she is the best I can get." If you do keep such a nurse, don't try to lay the blame on Providence if your baby sickens and dies or becomes injured for life as the result of having a diseased or careless nurse.

"The proper nursing of a baby requires constant thought and attention. It is something more than rocking the baby to sleep, which is not necessary; and it is something more than changing the baby's napkins, which is seldom done as often as is necessary. If you must have a nurse, select her carefully, and then watch her constantly."

CHALONER HAS VERSE IN PROOF OF SANITY

John Armstrong Chaloner, author of the query "Who's loony now?" has submitted to the Supreme Court a volume of poems, in which is included:

THE THREE FLIES.

Sprightly companions o' my dungeon cell—
Who'd ever think a man could like a fly?
But wait until you're caught in such a Hell,
In which I've watched the months and years roll by.

The three flies do frequent visit me,
Within the confine of my couch's net.
Time treats the little rascals tenderly,
At their antics—'pon my soul—I'm laughing yet!
They're married now and lead lives of repute:
Clean, wholesome lives, lead wholesome beings should!
Which proves that you can civilize a brute.
They'd buzz what I say's true, if but that they could.

Long life to the "Three Little Flies!" cry I.

FAMILY IN FAVOR OF CHALONER SANITY SUIT

Bid Him Return to New York and Prove Competence to Handle Own Estate.

NEW YORK, June 12.—John Armstrong Chaloner, brother of "Sheriff Bob" Chanler, has been offered the chance to come back to New York State and prove that he is sane. If he can do this, his New York conservator says, he may have control over his check book and $1,500,000 estate.

Chaloner was committed by his relatives to Bloomingdale Asylum sixteen years ago and confined for four years in the insane hospital. He managed to escape to his Virginia farm and was declared sane by a jury in that State.

Kept Out of New York.

He changed the spelling of his name and, since that time has kept out of New York State, contenting himself with drawing as much money from his New York property as Thomas T. Sherman, his committee, was permitted by the court to give him. This amount is $17,000 a year.

In an application, filed recently in the Supreme Court, Chaloner asked for an additional allowance of $16,000 a year.

Among the papers submitted is an affidavit by Mr. Sherman declaring that if Mr. Chaloner will come to New York and show capability of managing his property the committee will not oppose his application, or effort to prove his sanity. It is intimated that Mr. Sherman is acting with the consent of the various members of the Chanler family.

Wants to Lead Reform.

Chaloner in his application says he wants his yearly allowance increased in order that he may fight for reforms in the lunacy laws of New York. He has written a book, called "Four Years Behind the Bars of Bloomingdale," to prove his contention that the present laws permit frauds on sane persons.

He asserts in his petition that he was lured to New York and thrown into Bloomingdale upon casual examination by two physicians and without a chance to defend himself.

Justice Giegerich reserved decision upon the application.

Revenge Hint Gets Stabber Bound Over

Testimony of J. F. Grogan in Recorder's Court Wednesday afternoon that Arthur Bridwell said, "I've got you; this is revenge for a wrong of seven years ago," when he stabbed A. W. Gilbert on May 10, as alleged, resulted in Bridwell being bound over on $2,000 bond on the charge of assault with intent to murder.

Grogan, who was the principal witness for the State Wednesday, is manager of the Georgian pool parlor, 40 Peachtree Street, where the stabbing took place. Bridwell, who is barely 21 years old, claimed self-defense.

Eagles Attend Convention.

AUGUSTA.—About 50 Augusta Eagles have gone to Jacksonville for the Tri-State convention of the order. The convention met here last year.

LITTLE STORIES of the TOWN

The Retort That Wasn't Expected.

He was an old-fashioned father, which explains why he said to the young man:

"Are you sure you're able to give my daughter the comforts and luxuries to which she is accustomed at home?"

To which the young man promptly replied:

"As your daughter's salary has paid the rent and bought most of the clothes and food for your family, I think we can worry along."

Why He Envied The Lowly Turtle.

A well-known business man who resides on West Peachtree Street is the father of a boy, and he's very proud of the son and heir. The youngster is 4 years old and has a pet turtle.

One day the youngster, after a period of thinking, announced:

"I wisht I was a turtle."

"Why?"

"Because when I had a pain I could pull my head inside me and look around to see what the trouble was."

As Reported In the Home Paper.

The Atlanta lawyer who moved here from a small town in Alabama opened his copy of the home paper and in the society column read the following:

"The Thimble Club met with Mrs. Wilder. Darning was the order of the day. As usual, Mrs. Bell gave a short synopsis of 'Disraeli's Life,' the principal point being he was ten long years in the House of Commons before he made an impression on it. He then, in 1847, made a speech that immortalized his name, and he remained one of the leaders of the British nation until his death in 1881.

"The hostess daintily served two kinds of cake, snow pudding and coffee, all a fine quality. The day was beautiful and all enjoyed a lovely time."

Had to Label Front of Women's Hats.

The saleswoman at the ready to wear millinery counter said something must be done. Nine out of ten women who wished to try on hats could not tell without bothering her which was the front or the back or the side of a hat, and she didn't have time to answer all their questions. The manager said he would see to it. He did. He put up a sign which enabled ladies to get their own hats on straight and saved the saleswoman from nervous prostration and an increase in salary. It said:

"Take Notice! Price tags placed at the front of all hats."

Prince of Wales to Race King Alfonso

LONDON, June 12.—The Prince of Wales makes his debut as a yachtsman in August, when he will race the Britannia, King Edward's old yacht, in competition with the King of Spain, each owner being on board.

Buy seats to-day "Quo Vadis" Grand next week.

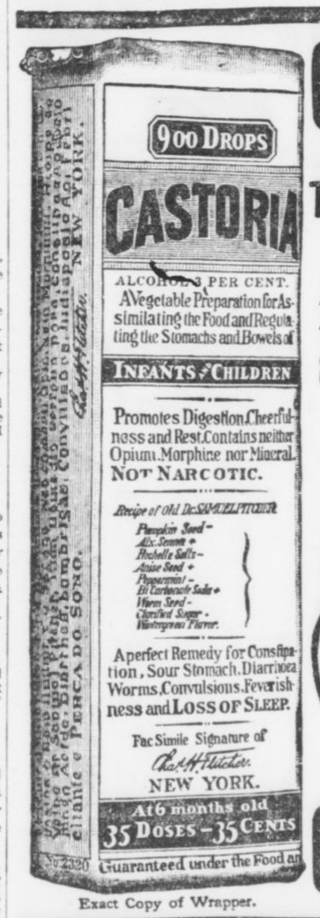

Exact Copy of Wrapper.

CASTORIA

For Infants and Children.

The Kind You Have Always Bought

Bears the Signature of Chas. H. Fletcher.

In Use For Over Thirty Years

CASTORIA

THE CENTAUR COMPANY, NEW YORK CITY.

SPECIAL FOR ONE WEEK ONLY



To Reduce Our Large Stock of Teeth, We Will Make What Others Call a $10 Set of Teeth for

$3.00

All Other Work at Reasonable Prices

New York Dental Parlors

LADY ATTENDANT

28 1-2 and 32 1-2 Peachtree St., over Bonita

PHONE IVY 1077

LAUGH YOUR CARES AWAY

The Comic Section of the SUNDAY AMERICAN

will be more brilliant than ever on Sunday. There is one-page feature—

In Search of Rest At Howson Lott's

that will make you laugh and forget all your troubles.

THE Sunday American

Order It Now :-: Both Phones 8000

The highest-priced instrument, and the best low-priced instrument, are both Columbias—



The Columbia "Eclipse" $25

A full size and complete Columbia with the new tone-control shutters, and the new Columbia reproducer. Plays any disc record.

Try to forget the smallness of the price long enough to prove the quality of this Columbia "Eclipse."

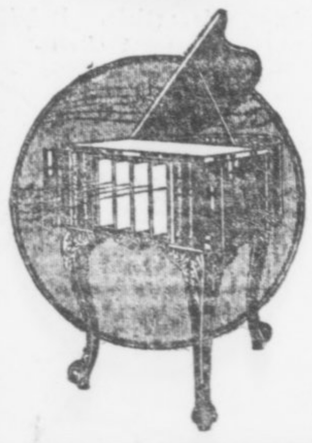

The Columbia "Grand" Grafonola—$500

The last word in instruments of music. No winding—it runs by electric motor. Stops automatically at the end of each record. A tone-chamber built like the body of a 'cello. Equipped with a speed indicator operating like an automobile speedometer. It plays all disc records interchangeably.

And there are other Columbias all the way between—at $35, $50, $60, $100, $150 and $200.

Columbia Graphophone Company

132 Peachtree Street Phones Ivy 286 Atlanta 1789



The Real West is Really Just Around the Corner Now

WHY, the trip only means one night on the train, and the cost of a month in these beautiful, body-building, memory-painting, healthy, glorious scenes is less than that of a vacation in the average suburb. Make this your Colorado summer. Take a genuine rest and take the whole family with you.

Rock Island Lines

through sleeping car to Colorado

offers the best service to the Rockies. Electric lighted, fan cooled sleeper through to Colorado Springs, Denver and Pueblo, via Memphis and Kansas City. Dining car service all the way

The **Colorado Flyer** from St. Louis and the **Rocky Mountain Limited** from Chicago, one night on the road trains—offer splendid service for those desiring to go by St. Louis or Chicago.

If you can afford to go anywhere, you can afford a Colorado vacation

Board and room $7 per week up.

Hundreds of good hotels and boarding houses offer good board for as low as $7 per week, and rooms at $3 per week.

Low Fares Daily, June 1 to September 30

Write or call for handsome Colorado book; and let this office help you plan your trip.

H. H. HUNT, District Passenger Agent
18 North Pryor Street, Atlanta, Ga.
Telephone, Main 661

If it is help; if it is a situation; if it is something to sell; if it is something to buy; if it is something to exchange; if you have lost something; if you have found something, a *"Want Ad"* Tablet will do the work.

Use Georgian Want Ads

HONORS EVEN IN RATE RULING, SAYS FORBES

Business Expert Favors Placing Railroads Under One Supreme Federal Authority.

By B. C. FORBES.

Stripped of all legal terms, the 30,000-words' decision of the Supreme Court in the famous Minnesota rate cases means this, as near as I can interpret it:

Neither the State nor the railroads have won a sweeping victory, although the State has been upheld in certain important respects.

The States can fix rates within their borders even although such rates directly affect interstate commerce, and these rates stand until the railroads prove them confiscatory.

The Constitution, however, gives Congress the power to secure "freedom of interstate commercial intercourse from State control and to provide regulation of that intercourse as the national interest may demand."

Congress is the judge of the necessity of Federal action in matters affecting interstate commerce, but "until Congress acts, the States may act."

Railroads have under all circumstances "the right to receive just compensation for the services given to the public."

In the cases under review the Supreme Court holds that the Northern Pacific and Great Northern railroads have not proved that the rates imposed by Minnesota are confiscatory and therefore the rates are upheld—this being a reversal of the lower court's ruling.

The Minneapolis and St. Louis Railway wins its contention that the rates imposed upon it by the State are confiscatory and, consequently, cannot be enforced.

When State rates are condemned as confiscatory, the State authorities at any future date, if circumstances change, may take fresh action to prove that the State rates would afford reasonable compensation.

* * *

The railroads will no doubt complain that, under the Supreme Court's decision, the burden falls upon them of proving that State-made rates are unreasonable and confiscatory. It would seem that this leaves the States abundant opportunity to keep on harassing the railroads by imposing new rate schedules, each of which is legal until the railroads can demonstrate in the courts that under such rates the return upon capital would not be reasonable.

* * *

Railroad-baiting will still be possible, at least up to a certain point. In the end—after annoying, expensive litigation and perhaps disorganization of business—the railroads can count upon receiving equitable treatment from the Supreme Court.

* * *

From a business—not political—point of view it is a thousand pities that measures could not be devised to relieve the railroads from interference by States with rates which affect interstate movement of traffic. As matters now stand each State can prescribe any sort of rates it wishes, and it devolves upon the railroads to go to the trouble and expense of proving these rates confiscatory before they are granted relief.

* * *

The Interstate Commerce Commission regulates our railroads very rigidly. Would it not be more business-like to place the railroads as completely as possible under this one authority and free them from the caprice of every State in the Union?

* * *

REMEMBER, EVERY TIME A RAILROAD IS PUT TO THE EXPENSE OF ENTERING A COURT, THE BILL HAS TO BE FOOTED BY YOU AND ME, BY THE PUBLIC.

* * *

The railroads are not isolated entities, things apart from ourselves. They are part and parcel of the nation's necessary machinery, and the public must pay every dollar consumed in running the machine. It may be natural for each State to seek to compel local railroads to carry its freight and its passengers at less than cost, but the people of other States must make up the difference unless bankruptcy is to be precipitated. No railroad can spend 105 cents for transporting freight for which it receives only 100 cents.

* * *

States have "sovereign powers," of course, and are rightly jealous of them. But no State can afford to throw its railroads into bankruptcy. Railroads must be run, and run on a paying basis if the alternative of public ownership is to be avoided.

* * *

Would it not be possible to devise some friendly arrangement whereby proposed State rates, affecting interstate teffic could be laid before the Interstate Commerce Commission and an effort made to determine whether such rates would be likely to be upheld as reasonable and non-confiscatory by the Supreme Court?

* * *

The present status is not satisfactory to either the general public or the railroads.

* * *

There is no need, however, to become panicky.

LIVERPOOL BUYING SENDS COTTON UP

Big Spot Houses and Shorts Are Active Bidders, but Find Sales Extremely Light.

NEW YORK, June 12.—Poor cables and clearing weather over the cotton belt resulted in the cotton market opening 1 to 5 points lower than the final quotations of Wednesday. The tone was barely steady. New crops showed the greatest resistance to selling pressure.

After the call the market underwent aggressive buying by strong interests and shorts, recovering the entire loss. Later Liverpool came in the market and purchased October heavily. Spot people bought July aggressively. July quickly rallied to 12.11 for a net gain of 18 points from last night's close. Other positions followed the advance accordingly, showing gains of 12 to 17 points from the previous close. Offerings became extremely light and scattered.

Following are 11 a. m. bids in New York: July, 12.07; October, 11.29; January, 11.22.

Haberaham King in his latest report says: "While temperatures were above normal in all portions of the belt, except North Carolina, it was rather a favorable factor. Rain was general except in Texas and Louisiana. Everywhere beneficial, except that in northern and eastern Alabama and the Piedmont section of Georgia, it was in excess of needs and sufficiently continuous to threaten crops with grass, while along the western edge of Texas it is getting threateningly dry. I consider the week's developments favorable to 95 per cent and a stand-off to 5 per cent."

During the afternoon session the market was steady. Evidently shorts have not finished covering, at least it did not appear so by the way they purchased. The advancing tendency was firmly maintained, though in the face of continued favorable weather and crop reports. July increased its gain to 11.14, while other positions held steady around the early high point.

Following the report that Liverpool was buying in this market a cable stated that Russia was a good buyer of spots; also Memphis was reported buying. The market was fed but little cotton. The best selling apparently came from those who purchased cotton at lower levels.

At the close the market was steady with prices at a net gain of 10 to 12 points from the final quotation of Wednesday.

Following are 10 a. m. bids in New Orleans: July 12.22; August, 11.88; October, 11.35; January, 11.37.

Estimated cotton receipts:

	Thursday.	1912.
New Orleans	500 to 800	761
Galveston	1,100 to 1,600	450

RANGE IN NEW YORK FUTURES.

	Open.	High.	Low.	Last Sale.	Close.	Prev. Close.
Jne	11.89	12.03	11.89	12.03	11.98-12	11.85-87
Jly	11.90	12.17	11.88	12.06	12.05-06	11.93-94
Ag	11.73	11.99	11.73	11.91	11.88-89	11.79-80
Spt	11.39	11.58	11.38	11.57	11.54-55	11.43-45
Oc	11.21	11.45	11.21	11.37	11.37-38	11.25-26
Nv					11.34-36	11.23-25
De	11.21	11.44	11.21	11.36	11.35-36	11.25-26
Jn	11.16	11.38	11.15	11.30	11.29-30	11.18-19
Fb					11.30-32	11.19-21
Mh	11.27	11.48	11.27	11.42	11.40-42	11.28-29

Closed steady.

LIVERPOOL COTTON MARKET.

LIVERPOOL, June 12.—This market was due to open 2 to 3 points lower, but opened quiet at a net decline of 1½ to 2 points at 12:15 p. m., when the market was quiet, 2½ to 3½ points decline. Later the market declined ½ point from 12:15 p. m.

Spot cotton was easier at 4 points decline; middling, 6.70; sales, 10,000 bales, of which all were American bales; imports, 4,000 bales, including 3,000 American bales.

At the close the market was steady with prices showing a net decline of ½ to 1½ points from the closing quotations of Wednesday.

Futures opened steady.

	Opening. Range.	Close.	Prev. Close.
June	6.46½-6.50	6.52½	6.63½
June-July		6.46½	6.47½
July-Aug.	6.41½-6.42½	6.44½	6.45½
Aug.-Sept.		6.34½	6.35
Sept.-Oct.	6.18	6.21½	6.22
Oct.-Nov.	6.10½-6.12	6.14½	6.15
Nov.-Dec.	6.07 -6.08½	6.10½	6.11
Dec.-Jan.	6.06 -6.07½	6.09½	6.10
Jan.-Feb.	6.06 -6.07½	6.09½	6.11
Feb.-Mch.	6.08½	6.10½	6.12
Mch.-April	6.08 -6.08½	6.11½	6.13
Apr.-May		6.12½	

Closed steady.

HAYWARD & CLARK'S DAILY COTTON LETTER

NEW ORLEANS, June 12.—The map shows fair weather, except in south and west Texas and the Carolinas, where it is cloudy; warmer in the Central States. General showers in south and west Texas, the Carolinas and the Atlantic coast; no rain elsewhere. The low maximum temperatures in the Western States are those of yesterday morning, but it has already become warmer there during the day, and indications are a more rapidly rising temp. over the entire belt.

Liverpool was lower at the start, with futures about 3 points lower than due, but recovered in the last hour on the better tone on our side. Correspondence from that market still expresses the fear of labor troubles and lookouts to start on the first of July.

Our market opened slightly easier but soon advanced to 11.36 for October on buying on the unseasonably cold weather in the Western States. Moreover, sentiment has certainly been affected by the recent sharp advance worked in July and is more favorable to the market. The continued large spot sales in Liverpool also stimulate bullish feeling and buying.

Shortly after 10 o'clock a report from McAdoo that McAdoo had put $500,000,000 into the National banks caused a rapid advance to 11.46 for October. Expected improvement in the stock market, the financial situation and trade generally, as well as the facilities to finding in stock of the raw material, suggested the buying. July in New York showed the greatest advance, gaining 22 points. The into-sight for the week looks around 39,000 bales against 47,431 bales last year. We compare with takings of 242,000 bales the week last year.

RANGE IN NEW ORLEANS FUTURES

	Open.	High.	Low.	Last Sale.	Close.	Prev. Close.
Jne					12.30	12.18
Jly	12.15	12.34	12.15	12.27	12.28-29	12.17-18
Ag	11.77	12.00	11.77	11.96	11.95-96	11.80-81
Spt					11.54-56	11.38
Oc	11.29	11.49	11.38	11.40	11.44-45	11.29-30
Nv					11.44-46	11.28-31
De	11.27	11.48	11.27	11.44	11.44-45	11.28-29
Jn	11.29	11.50	11.29	11.49	11.47-48	11.31-32
Fb					11.42-43	11.28-30
Mh	11.45	11.59	11.42	11.59	11.55-56	11.39-40

Closed steady.

SPOT COTTON MARKET.

Atlanta, nominal; middling 12¾.
Athens, steady; middling 11¾.
Macon, steady; middling 11¾.
New Orleans, steady; middling 12⅝.
New York, quiet; middling 12.30.
Philadelphia, quiet; middling 12.40.
Boston, quiet; middling 12.30.
Liverpool, firm; middling 6.74d.
Savannah, steady; middling 12⅝.
Augusta, firm; middling 12⅝.
Norfolk, steady; middling 12⅝.
Galveston, nominal.
Charleston, steady; middling 12c.
Wilmington, quiet; middling 11¾.
Little Rock, quiet; middling 11⅝.
Baltimore, nominal; middling 12¾.
Memphis, steady; middling 12⅝.
St. Louis, quiet; middling 12.
Houston, steady; middling 12.
Louisville, firm; middling 12⅝.
Charlotte, steady; middling 11¾.
Greenville, quiet; middling 12.

COTTON GOSSIP

NEW YORK, June 12.—After the market opened barely steady with a sharp decline, Liverpool became a big buyer in our market, resulting in a rapid advance. The buying became general, while the selling was light and scattered.

* * *

July and October featured the market. Spot people were heavy buyers of July, while Liverpool centered their attention on the new crop.

* * *

Schill was best buyer on the call. Cone and Hentz bought after the call. Gwathmey & Riordan also bought. At times offerings were practically nil.

* * *

Howard and Wilson were large buyers of October.

* * *

The South was a good seller of cotton here yesterday.

* * *

There were wires in circulation yesterday to the effect that there was some cotton from the new crop being offered from Texas for July delivery, which had a depressing effect. Advices from the Carolinas state that the cold weather in some sections is doing some harm.

* * *

"The short interest in July-August has been reduced to such an extent that we need not expect any flurries, as happened during the past few days," says J. M. Anderson.

* * *

Liverpool cabled that Manchester was getting bare of cotton and would soon have to buy more freely, but a letter from Liverpool yesterday stated that a lockout was probable all over Lancashire around July 1, unless a labor dispute in a place called Nelson was settled before that date.

* * *

It is said that spot people and Liverpool are long a big line of October, against sales of January in this market, probably based on the local stock remaining small through September.

* * *

Dallas wires: "Panhandle heavy rains, rest of State generally clear. Oklahoma generally clear."

* * *

NEW ORLEANS, June 12.—Hayward & Clark: "The weather map shows fair over the entire cotton belt, except in south and west Texas and the Carolinas, where cloudy; warmer in the the Central States; good general showers over south and west Texas and the Carolinas. No rain elsewhere. Low minimum temperatures in the Eastern States are those of yesterday morning. Indications are for fair and much warmer weather all over the belt, except possibly more rain in south and west Texas."

* * *

The New Orleans Times-Democrat says: "Low price people derived more satisfaction out of the fact that the cotton market did not advance than out of the fact that it did decline. A big failure was reported by London, and another by Glasgow. The weather bureau promised clearing weather after some further rains in south Texas. The stock market was lower, but sustaining heavy sales of the actual at Liverpool, the existence of excellent trade as shown by the British Board of Trade returns, the presence of abnormally cool weather over the belt and an average deficiency of 1.20 inches below normal in the Texas rainfall record, from May, robbed the day's decline of bearish glory, and at the close the talent as a whole seemed to be fighting shy of the short side, because of the sewed-up condition of July, they said.

"Looking backward, many people now recall the many days of cool weather throughout the cotton belt this spring and crop experts are frank in their assertions that the cotton growing States need warmer weather. Yesterday's temperature reports showed the maximum temperatures in Texas about on a parity with the minimum temperature for the same time in the record crop season of 1911-12. Then, there is the often-repeated claim that the quality of the seed, taking the belt as a whole, is below normal. The talent, in the main, knows nothing about the quality of the seed in advance of the yield produced therefrom, consequently attaches little importance to such claims."

THE WEATHER.
Conditions.

WASHINGTON, June 12.—The weather will be fair to-night and Friday east of the Mississippi River with higher temperatures in the Eastern States and moderating temperatures elsewhere.

General Forecast.

Following is the general forecast until 7 p. m. Friday:

Georgia—Fair to-night and Friday; slowly rising temperature.

Virginia—Fair to-night and Friday; warmer Friday.

North Carolina and South Carolina—Fair to-night and Friday; slowly rising temperature.

Florida—Fair to-night and Friday; rising temperature in north portion.

Alabam, Mississippi and Tennessee—Fair to-night and Friday.

Louisiana and Arkansas—Fair and warmer.

Oklahoma—Cloudy.

East Texas—Unsettled showers in the south.

West Texas—Unsettled showers.

PORT RECEIPTS.

The following table shows receipts at the ports to-day compared with the same day last year:

	1913.	1912.
New Orleans	1,629	178
Galveston	684	717
Mobile	44	75
Savannah	1,547	838
Charleston	75	14
Wilmington	55	26
Norfolk	335	343
Baltimore	57	.....
Various	54	.....
Total	4,412	2,191

INTERIOR MOVEMENT.

	1913.	1912.
Houston	652	192
Augusta	172	71
Memphis	282	557
St. Louis	194	408
Cincinnati	431	113
Little Rock	.....	47
Total	1,731	1,388

MILLER-COTTER COTTON LETTER.

MEMPHIS, June 12.—Rush of buying for shorts and Liverpool account on opening decline put steam in the market and prices have been well sustained on the advance. It is reported that large Waldorf and other New York shorts have bought freely, materially reducing outstanding short interest. There is promise of warmer weather and return to growing conditions for cotton, which may in the end bring lower prices, although at the moment the market seems quite steady.

COTTON MARKET OPINIONS.

Logan & Bryan: "We look for further setback, but would buy on any pronounced reaction."

Thompson, Towle & Co.: "We advise buying August and new crop positions on any slight reaction."

Norden & Co.: "We do not expect any break of consequence and would buy conservatively on any moderate breaks."

Hayden, Stone & Co.: "We advise selling the new crop on spurts for small profits."

COTTON SEED OIL.

NEW YORK, June 12.—The cotton seed oil market was moderately active to-day, prices higher on demand from shorts and buying by refiners, induced by the advance in cotton and the firmer trend in lard and Wall Street.

Cotton seed oil quotations:

	Opening.	Closing.
Spot	.....	7.30@7.40
June	7.24@7.32	7.30@7.34
July	7.23@7.24	7.30@7.31
August	7.28@7.30	7.35@7.37
September	7.30@7.31	7.36@7.37
October	6.90@6.91	6.98@6.99
November	6.43@6.44	6.45@6.50
December	6.33@6.34	6.35@6.36
January	6.31@6.33	6.34@6.35

Closed strong; sales 22,000 barrels.

STOCKS SOAR ON FAVORABLE NEWS

Report That White House Will Tide Over Any Money Stringency Causes Advance.

By C. W. STORM.

NEW YORK, June 12.—Rallyng from its slump at the close yesterday the stock market moved upward at the opening of to-day and first quotations ranged from fractions to 2⅜ higher. Canadian Pacific was one if the strongest, opening at 212¾ and rapidly moving to 218.

There was a good deal of foreign buying, most of it coming from London. United States Steel common, which reached 49⅞, the lowest price of the year, at the close Wednesday, opened ⅝ up to 50⅜.

Union Pacific was in increased demand, notwithstanding the fact that Wednesday's slump carried it to a new low level. Union Pacific began ⅛ higher at 138½, but within half an hour sold at 139¼.

At the end of an hour and a half the bulls had things all their own way and there was not a loss in any of the sixteen stocks that made up the bulk of yesterday's trading. Every one of them, with the exception of Atchison, made a gain, and Atchison regained its early fractional loss. The gains made during the pleasing little hour and a half on the sixteen stock chiefly sold were: Copper, 1⅝; Smelters, 1⅝; Atchison, no change; Brooklyn Rapid Transit, 1⅜; Erie, ⅞; Great Northern preferred, 2; Lehigh Valley, 2½; Canadian Pacific, 4¼; Chicago, Milwaukee and St. Paul, 2; Missouri Pacific, 1⅛; Northern Pacific, 1½; Reading, 2⅜; Southern Pacific, 1⅜; Union Pacific, 2¼; United States Steel, 1⅜.

Nearly 70 per cent of all of the sales yesterday were made in these stocks.

New Haven was the only really weak market factor, and the stock went to par with a drop of 2½. It is believed for reasons peculiar to its and having no connection whatever with the general situation. The road has been in a bad way for some time. There was a report that its dividend would be cut in half, and the experts suggested that it help its position materially by cutting it off altogether, stating that it could hardly be expected to come from the earnings of the line.

Stocks spurted, then reacted in the last half hour. Amalgamated Copper sold to 65½ for a gain of 3 points on the day. Steel rose to 53⅛ for a gain of 1 point over the mid-day range, then shaded. Union Pacific was very strong, the St. Paul hearing notwithstanding. New York Central was strong, advancing to 99½ for a gain of ⅝ over the noon quotation. Erie was sympathetically strong, selling around 25⅛, which was nearly 2 points over the opening price. Other stocks which gained were Reading, American Smelting and Baltimore and Ohio.

The market closed strong. Government bonds unchanged; other bonds firm.

Today's New York Stock Market

The following quotation given below shows the highest, lowest and the closing prices on the New York Stock Exchange, together with the previous close.

STOCK—	High.	Low.	Last Sale.	Prev. Close.
Amal. Copper	65⅜	62¼	65⅛	68⅛
Am. Agricul.	.....	.....	.....	45
Am. Beet Sgr.	22½	20⅝	22½	20¼
Am. Can.	24¾	22½	24	21
do. pfd.	84⅝	81½	84⅝	81
Am. Car Foun.	39½	37	39½	36⅜
Am. Cot. Oil.	36	33½	33½	35¼
Am. Ice	20	19¼	20	18
Am. Loco.	28	27½	28	27
Am. Smelt.	62½	59⅛	62	58¾
Am. Sugar.	106	104¾	106	104⅞
Am. T. and T.	127⅜	126½	127⅜	126
Am. Woolen	.....	.....	.....	16⅛
Anaconda	33⅞	31¾	33⅛	32
Atchison	95	92⅞	95	93½
Atlantic C. L.	115	113⅜	115	110
B. and O.	93	91¼	93	91
Beth. Steel	27⅛	25½	27⅛	24¾
B. R. T.	86⅛	84¼	86⅛	84⅜
Can. Pacific.	218¾	212½	218⅜	211
Cen. Leather	19¼	18½	19¼	17¾
C. and O.	56¼	54⅞	56½	54
Colo. F. and I.	27	25⅜	27	25⅛
Colo. Southern	.....	.....	.....	22
Consol. Gas.	129	123¾	129	125½
Corn Products	8⅜	8¼	8⅜	8
D. and H.	150	150	150	146½
Den. and R. G.	14	14	14	12⅝
Distil. Secur.	11½	11½	11½	10
Erie	24	21⅜	24	21¼
do. pfd.	34½	34¼	34½	33¼
Gen. Electric	132½	130¼	132½	130
Goldfield Cons.	.....	.....	.....	1⅝
G. N. pfd.	120	118	119Z	117¼
G. N. O.	28	26¾	28	26
Great Western	.....	.....	.....	10¾
Ill. Central	111	110⅞	111	110⅝
Interboro	14¼	13	14¼	12⅝
do. pfd.	51	47	50¼	46½
Int. Har. (old)	.....	.....	.....	98½
Iowa Central.	.....	.....	.....	4
K. C. S.	23⅞	23	23⅞	23
K. and T.	19⅞	18⅞	19⅞	18½
do. pfd.	.....	.....	.....	54
L. Valley	147¼	143	147¼	142½
L. and N.	128	127	128	126
Mo. Pacific	28½	26	28½	25½
N. Y. Central	99⅝	98	99⅝	97¼
Northwest.	127	127	127	124½
Nat. Lead	.....	.....	.....	43
N. and W.	101½	100¼	101½	99½
No. Pacific	105½	103	105	103
O. and W.	26½	25⅛	26½	25⅛
Penna.	108¼	107½	108¼	107⅜
Pacific Mail	18	17⅝	18	16½
P. Gas Co.	108⅜	106	108⅜	105
P. Steel Car	20¾	20⅜	20¾	20¼
Reading	155¾	151⅞	155	151⅜
R. I. and Steel	19½	17¾	18	17
do. pfd.	72⅞	72⅛	72⅞	72
Rock Island	14¼	13¼	14¼	12⅞
do. pfd.	23⅜	22⅝	23⅜	21¾
S. Sheffield	.....	.....	.....	21
So. Pacific	93¼	89⅝	93¼	89⅝
So. Railway	20⅜	19¾	20⅜	19½
do. pfd.	72¼	72	72	72½
St. Paul.	102⅝	100½	102⅛	99⅝
Tenn. Copper	29⅜	27¼	29⅛	27¼
Texas Pacific.	12	12	12	11¾
Third Avenue	.....	.....	.....	28
Union Pacific	144⅛	138½	143⅝	138¼
U. S. Rubber	58½	55⅞	58½	55
U. S. Steel	53½	50⅜	53¼	50
do. pfd.	104⅛	102⅝	104⅛	102½
Utah Copper	41	40⅝	41	40⅛
V.-C. Chem.	26⅞	26⅛	26⅞	25½
Wabash	.....	.....	.....	2
do. pfd.	6⅞	6⅞	6⅞	6¼
W. Union	61	61	61	59½
W. Maryland	.....	.....	.....	32½
W. Electric.	56¼	54	50¼	53⅞
W. Central.	.....	.....	.....	40

Total sales, 732,000 shares.

ATLANTA MARKETS

EGGS—Fresh country, candled, 17@18c.

BUTTER—Jersey and creamery, in 1-lb. blocks, 27½@30c; fresh country, fair demand, 17½@22½c.

UNDRAWN POULTRY—Drawn, head and feet on, per pound: Hens, 16@17c; fries, 22½@25c; roosters, 8@10c; turkeys, owing to fatness, 17@19c.

LIVE POULTRY—Hens, 40@50c; roosters, 30@35c; broilers, 35c per pound; puddle ducks, 30@35c; Pekins, 35@40c; geese, 50@60c each; turkeys, owing to fatness, 15@17c.

FRUITS AND PRODUCE.

FRUIT AND VEGETABLES—Lemons, fancy, $5.50@6.00; grapefruit, $2.55@4.00; cauliflower, 10@12½c lb.; bananas, 3c lb.; cabbage, $1.10@1.75 per crate; peanuts, per pound, fancy Virginia, 6½@7c; choice, 5½@6c; lettuce, fancy, $2.00@2.50; beets, $1.75@2.00 in half-barrel crates; cucumbers, $2.25@2.50. Eggplants (scarce), $2.00@2.50 per crate; peppers, $2.00@2.50 per crate; tomatoes, fancy, six-basket crates, $3.00@3.50; pineapples, $2.50@2.75 per crate; onions, $1.75@ per bag (containing three pecks); sweet potatoes, pumpkin yams, $0@85c; strawberries, $@10c per quart; fancy Florida celery, $5.00 per crate; okra, fancy, six-basket crates, $2.00@3.50.

FISH.

FISH—Bream and perch, 7c pound; snapper, 10c pound; trout, 10c pound; bluefish, 7c pound; pompano, 20c pound; mackerel, 7c pound; mixed fish, 5@6c pound; black bass, 10c pound; mullet, $11.00 per barrel.

FLOUR AND GRAIN.

FLOUR—Postell's Elegant, $7.75; Omega, $7.50; Carter's Best, $7.75; Quality (finest patent), $6.40; Gloria (self-rising), $6.25; Results (self-rising), $6; Swans Down (fancy patent), $6.00; Victory (the very best patent), $6.40; Monogram, $6.00; Puritan (highest patent), $5.75; Golden Grain, $5.60; Faultless (finest patent), $6.25; Home Queen (highest patent), $5.75; Paragon (highest patent, $5.75; Sunrise (half patent), $5.00; White Cloud (highest patent), $5.25; White Daisy (highest patent), $5.25; White Lily (high patent), $6.25; Diadem (fancy high patent), $5.75; Water Lily (patent), $5.15; Sunbeam, $5; Southern Star (patent), $5; Cream Spray (patent), $5; Tulip (straight), $4.15; King Cotton (half patent), $4.85; low-grade 98-lb sacks, $4.00.

GROCERIES.

SUGAR—Per pound: Standard granulated 5c, New York refined 4½c, plantation 4.85c.

COFFEE—Roasted (Arbuckle) $24.50, AAAA $14.50 in bulk, in bags and barrels $21, green 20c.

RICE—Head 4¼@5½c, fancy head 5¾@6¼c, according to grade.

LARD—Silver leaf 130 pound, Sceco 8¾c pound, Flake White 8½c, Cottolene $7.20 per case, Snowdrift $5.85 per case.

SALT—One hundred pounds 53c, salt brick (plain) per case $2.25, salt brick (medicated) per case $4.85, salted rock per hundredweight $1, small white, per hundredweight 90c, Granocrystal, per case, 25 lb. sacks, 75c; salt ozone per case 30 packages, 90c, 50-lb. sacks, 30c; 25-lb. sacks 12c.

MISCELLANEOUS—Georgia cane syrup 37c, axle grease $1.75, soda crackers 7¼c pound, lemon crackers 8c, oyster 7c, tomatoes (two pounds) $1.65 case, (three pounds) $2.25, navy beans $3.25, Lima beans 7¼c, shredded biscuit $3.60, rolled oats $2.90 per case, grits (bags) $2.40, pink salmon $7, cocoa 38c, roast beef $3.80, syrup 30c per gallon, Sterling ball potash $3.30 per case, soap $1.50@4 per case, Rumford baking powder $2.50 per case.

CORN—Choice red cob 87c, No. 2 white bone dry 85c, mixed 85c, choice yellow, 82c, cracked corn 85c.

Meal—Plain 144-pound sacks, 78c, 96-pound sacks 79c, 48-pound sacks 81c, 24-pound sacks 83c, 12-pound sacks 80c.

OATS—Fancy white clipped 56c, No. 2 clipped 55c, fancy white 54c, mixed 53c.

COTTON SEED MEAL—Harper $30, Cremo feed $27.

COTTON SEED HULLS—Square sacks $7.50.

SEEDS—Amber cane seed $1.00, cane seed, orange $1.00, rye (Tennessee) $1.25, red top cane seed $1.35, rye (Georgia) $1.35, blue seed oats 50c, barley $1.25, Burt oats 70c.

FEEDSTUFFS.

SHORTS—White, 100-lb. sacks, $1.70; Halliday, white, 100-lb. sacks, $1.70; fandy middling, 100-lb. sacks, $1.75; fancy, 75-lb. sacks, $1.75; P. 100-lb. sacks, $1.70; sacks, $1.00; brown, 100-lb. sacks, $1.50; Georgia feed, 75-lb. sacks, $1.55; Clover leaf, 75-lb. sacks, $1.60; bran, 75-lb. sacks, $1.30; 100-lb. sacks, $1.30; 50-lb. sacks, $1.30; Homeoline, $1.50; Germ meal, Homeo, $1.50.

GROUND FEED—Purina feed, 175-lb. sacks, $1.70; 100-lb. sacks, $1.65; Purina molasses feed, $1.60; Arab horse feed, $1.70; Allneeda feed, $1.65; Suerene dairy feed, $1.50; Monogram, 100-lb. sacks, $1.60; Victory horse feed, 100-lb sacks, $1.60; A H C feed, $1.55; milk dairy feed, $1.70; alfalfa molasses meal, $1.75; alfalfa meal, $1.40; beet pulp, 100-lb. sacks $1.60.

OPINIONS ON GRAIN.

CHICAGO, June 12.—Bartlett, Frazier & Co.:

"Wheat—Prices will hinge largely upon Northwest conditions and the amount of new buying, which may come into the market.

"Corn—Some moisture would be desirable, but we can not believe that the growing crop is suffering at all from the lack of same. The undertone is very strong with bullish sentiment increasing.

"Oats—Prices receded 1c to 1¼c, and stocks should show another increase this week. Crop reports are not unfavorable.

"Provisions—Market continues to show a very strong undertone. The trend seems toward a higher level."

LIVE STOCK MARKET.

CHICAGO, June 12.—Hogs—Receipts 21,000. Market 5c higher. Mixed and butchers 8.45@8.90, good heavy 8.60@8.85, rough heavy 8.35@8.60. Light 8.55@8.80, pigs 6.50@8.40, bulk 8.70@8.85.

Cattle—Receipts 3,500. Market strong to 10c higher, beeves 7.35@9.00, cows and heifers 3.50@8.40, stockers and feeders 6.50@8.10, Texans 6.75@8.10, calves 9.00@10.50.

Sheep—Receipts 10,000. Market strong. Native and Western 3.50@5.85, lambs 4.75@8.00.

ST. LOUIS, June 12—Cattle: Receipts 3,500, including 1,200 Southerns. Market steady; native beef steers, 5.75@8.75; cows and heifers, 4.50@8.25; stockers and feeders, 6.50@8.75; calves, 8.00@10.75. Texas steers, 6.25@8.10; cows and heifers, 4.25@6.50; calves, 5.00@6.50.

Hogs—Receipts 11,500. Market 10c higher; mixed, 8.80@8.95; good, 8.80@8.90; rough, 8.25@8.50; lights, 8.80@8.85; pigs, 7.25@8.50; bulk, 8.80@8.90.

Sheep—Receipts 6,800. Market steady. Muttons 4.75@5.00; yearlings, 5.25@6.50.

METAL MARKET.

NEW YORK, June 12.—The metal market was irregular to-day. Copper, spot and June, 14⅝@14¾; July-August, 14⅜@14⅝; lead, 4.30@4.40; spelter, 5.10@5.15; tin, 45.55@45.75.

MINING STOCKS.

BOSTON, June 12.—Opening: Calumet-Arizona 57⅜, Giroux 1½, North Butte 23, Alaska 8⅞, Calumet and Hecla 400, Granby 53, Fruit 15, Wolverine 46¾.

WHEAT STRONG IN ABSENCE OF RAIN

Profit-Taking by Big Curb Longs Has No Effect—Corn and Oats Higher.

ST. LOUIS CASH QUOTATIONS.

Wheat—No. 2 red	104½@105½
Corn—No. 2	59½
Oats—No. 2	38

CHICAGO, June 12.—Profit-taking in wheat by the big longs curbed the advance of to-day, but the closing was strong at upturns of ⅝ to 1c. It was a market where there was no end to the claims made by the Northwest of much needed moisture in many sections, and of the claims that wheat will deteriorate and that prices will sell much higher unless it rains in a very few days. The country was a buyer of wheat in a few instances only, showing there is no alarm in the interior over the promise of the wheat crop. Kansas City reported an excellent demand there for cash wheat at strong prices.

Corn closed ⅝ to ⅞c higher with December the strongest spot of the list.

Oats were up ⅜ to 1⅛c.

Provisions were a shade better.

Grain quotations:

	High.	Low.	Previous Close	Close.
WHEAT—				
July	92¼	91⅝	92⅛	91½
Sept.	91⅝	90¾	91⅝	90⅞
Dec.	93¾	92⅞	93⅞	92⅞
CORN—				
July	60	59¼	59⅞	59⅝
Sept.	60¾	59⅝	60⅜	60
Dec.	58⅝	57⅝	58⅜	57¾
OATS—				
July	39⅝	38⅝	39½	38⅝
Sept.	39⅛	38⅛	39	38⅛
Dec.	40	39	40	38⅞
PORK—				
July	20.75	20.62½	20.67½	20.67½
Sept.	20.15	20.05	20.10	20.07½
LARD—				
July	11.02½	10.97½	11.00	11.00
Sept.	11.15	11.07½	11.10	11.10
Oct.	11.05	11.02½	11.02½	11.02½
RIBS—				
July	11.82½	11.77½	11.80	11.80
Sept.	11.50	11.45	11.42½	11.45
Oct.	11.15	11.12½	11.15	11.12½

CHICAGO CASH QUOTATIONS.

CHICAGO, June 12.—Wheat, No. 2 red, 1.00@1.04; No. 3 red, 95@98; No. 2 hard winter, 93½@94¾; No. 3 hard winter, 91@94; No. 1 northern spring, 93@94; No. 2 northern spring, 91@93; No. 3 spring, 90@92.

Corn, No. 2, 60¼@60½; No. 2 white, 60½@61; No. 2 yellow, 60½@60⅝; No. 3, 60@60¾; No. 3 white, 60¾@61; No. 3 yellow, 60@60½; No. 4, 59@59¾; No. 4 white, 59¾@60¼; No. 4 yellow, 59¾@60.

Oats, No. 2, 38; No. 2 white, 40½@41; No. 3 white, 39½@40¾; No. 4 white, 37¼@37¾; No. 4 white, 39@39½; standard, 40@.

CHICAGO CAR LOTS.

Following are receipts for Thursday and estimated

The Business of the "Want Ad" is to get you what you want---when you want it

AUCTION SALES.

AT AUCTION.

SEVERAL CONSIGNMENTS, INCLUDING A FINE LOT OF HOUSEHOLD GOODS FROM 33 W. PEACHTREE ST., CONSISTING OF FINE BEDROOM FURNITURE, BRASS BEDS, COMPLETE DINING ROOM SUITE, UPRIGHT PIANO, MAHOGANY WARDROBE, REFRIGERATOR, GAS STOVE, BOOKCASE, SHADES, LINOLEUM, ART SQUARES, CHINA, ETC., FRIDAY, JUNE 13, 1913.

Commencing at 10 a. m., Friday, we will offer to the highest bidder a fine lot of household goods, consisting of quartered oak, early English and mahogany bed room furniture; early English buffet; 8-foot dining table and chairs to match; solid mahogany mirror-door wardrobe; oak and mahogany chiffoniers; brass beds; brass costumers; upright piano, as good as new, cost $350; leather parlor suit; several fine refrigerators; three-piece leather library suit; book case; library tables; Axminster and Brussels art squares; shades; linoleum; hall and stair carpet; china and glassware. This is a lot of fine and medium grade furniture and household goods. Some of it is practically new and must be sold Friday. Sale starts promptly at 10 a. m.

CENTRAL AUCTION CO.
12 E. MITCHELL ST.

SITUATIONS WANTED.

Male.

POSITION as office boy, or with soda fount or drug store; 14 years old; know city well; have experience. Phone 291 Decatur. 210-6-11

OFFICE MAN, capable and reliable in every way, desires to locate in Atlanta with good people for advancement; several years' experience in bookkeeping and general office work; best references furnished from business men; single, age 25. Address Box 667, Anniston, Ala. 34-11-6

WANTED—Position as bookkeeper; can give good references. Address P. O. Box 286, Douglas, Ga. 38-11-6

MOTOR TRUCK DRIVER. Address W. D., Box 918, care Georgian. 29-11-6

WANTED—By a thoroughly experienced wholesale and retail bookkeeper, cashier, auditor and utility man, a position at once; can put your books in good condition, install new system, make reports, financial statements, etc.; thoroughly understand automobile and corporation work; my experience covers a period of more than twelve years in different classes of business; can show you evidence of the ability you want by proving special competency; references A-1. Address D., Box 409, care Georgian. 29-10-6

A COLORED boy wants position as butler, house cleaning. 24 Crumley. 206-6-10

WANTED—Position by young man as grocery clerk; can cut meat; also have had three years' experience in both. S. K. Wiggin, 534 Woodward Ave. 208-6-10

WANTED—A position by competent colored man; can furnish good references. Address P. M., Box 1, care Georgian. 202-6-10

WANTED—Position by machinist; can handle steam or gasoline tractor, pumps of every description; can give best reference. Apply to R. B. Blackwell, Gate City Garage. 203-6-10

POSITION by young man, high school education, good penman, best of references and not afraid of work. Address L. B., Box 746, care Georgian. 28-10-6

POSITION—As traveling salesman by middle aged married man. Best of references. Address S. W., Box 2, care Georgian. 200-6-10

MECHANICAL engineer of experience offers his services. Address Engineer, care Georgian. 35-10-6

WANTED—Position by young single man as salesman or collector; two years' experience in mercantile business; small town preferred; will come with A-1 reference. Address P. O. Box 302, Roanoke, Ala. 32-9-6

YOUNG MAN, good education, experienced, wants position to learn line of goods and sell. Temperate in habits, energetic, ambitious. Can give bond and excellent references. Address F. B. F., 94 Garnett Street, Atlanta. 66-8-6

FOR SATURDAYS, or steady, a young man with good experience in dry goods wants a position in any line of dry goods business; willing to work also in groceries; good bookkeeper. L. B., 8 Highland Avenue. Phone Ivy 3865-J. 28-8-6

WANTED—Colored woman for factory cooking. Apply Saturday morning at 98 South Jackson Street. 204-6-6

IF YOU want first-class house cleaning call Ivy 3082. 5-26-26

Female.

DRESSMAKING and ladies' tailoring. Mrs. Dickinson, 34 Pulliam, corner Woodward Avenue, Washington Street car. 203-6-12

STENOGRAPHER, experienced, with references, wants position; willing to work reasonable to begin. Atlanta phone 5848-A. 25-12-6

WANTED—Place by a widow as general housekeeper in family, boarding house or hotel; anything, where can go home at nights. Must have work at once. Box 921, care Georgian. 26-11-6

LADY STENO-BOOKKEEPER, three years' experience, desires employment for summer. Direct F. K. A., Box 831, care Georgian. 30-11-6

POSITION WANTED by an experienced fitter in suit department; thoroughly reliable. Address P. O. Box 457, Atlanta, Ga. 200-6-11

WANTED—Position by a stenographer with two years' experience. MUST HAVE POSITION AT ONCE. Call 1843 Main. 207-6-11

A NICE colored girl wants a good nurse's job, or to cook for a small family; one who is willing and can give good reference. Address 77 Howell St., Atlanta, Ga., Beatrice W. 205-6-10

SANITARIUM position desired by graduate masseuse, Swedish method; references. Address A. F. D., Box 673, care Atlanta Georgian. 202-6-10

POSITION by young man, high school education, good penman, best of references and not afraid of work. Address L. B., Box 746, care Georgian. 28-10-6

POSITION—As traveling salesman by middle aged married man. Best of references. Address S. W., Box 2, care Georgian. 200-6-10

MECHANICAL engineer of experience offers his services. Address Engineer, care Georgian. 35-10-6

WANTED—Position by young single man as salesman or collector; two years' experience in mercantile business; small town preferred; will come with A-1 reference. Address P. O. Box 302, Roanoke, Ala. 32-9-6

YOUNG MAN, good education, experienced, wants position to learn line of goods and sell. Temperate in habits, energetic, ambitious. Can give bond and excellent references. Address F. B. F., 94 Garnett Street, Atlanta. 66-8-6

FOR SATURDAYS, or steady, a young man with good experience in dry goods wants a position in any line of dry goods business; willing to work also in groceries; good bookkeeper. L. B., 8 Highland Avenue. Phone Ivy 3865-J. 28-8-6

WANTED—Colored woman for factory cooking. Apply Saturday morning at 98 South Jackson Street. 204-6-6

IF YOU want first-class house cleaning call Ivy 3082. 5-26-26

Female.

DRESSMAKING and ladies' tailoring. Mrs. Dickinson, 34 Pulliam, corner Woodward Avenue, Washington Street car. 203-6-12

STENOGRAPHER, experienced, with references, wants position; willing to work reasonable to begin. Atlanta phone 5848-A. 25-12-6

WANTED—Place by a widow as general housekeeper in family, boarding house or hotel; anything, where can go home at nights. Must have work at once. Box 921, care Georgian. 26-11-6

LADY STENO-BOOKKEEPER, three years' experience, desires employment for summer. Direct F. K. A., Box 831, care Georgian. 30-11-6

POSITION WANTED by an experienced fitter in suit department; thoroughly reliable. Address P. O. Box 457, Atlanta, Ga. 200-6-11

WANTED—Position by a stenographer with two years' experience. MUST HAVE POSITION AT ONCE. Call 1843 Main. 207-6-11

A NICE colored girl wants a good nurse's job, or to cook for a small family; one who is willing and can give good reference. Address 77 Howell St., Atlanta, Ga., Beatrice W. 205-6-10

SANITARIUM position desired by graduate masseuse, Swedish method; references. Address A. F. D., Box 673, care Atlanta Georgian. 202-6-10

POOR, with reference, wants place with family on North Side; room and board. Address F. A., Box 200, care Georgian. 25-10-6

WANTED—Position by experienced sick nurse; five years' experience; maternity cases a specialty; best of references. Phone M. 2383-L. 206-6-9

YOUNG LADY desires position who is an experienced dictaphone operator and experienced in all other office work; will go to work immediately. Address E. B., Box 721, care Georgian. 6-8-54

Male and Female.

GERMAN couple desires position at once, woman excellent cook; man good housecworker; can give best of references. Address 47 E. Mitchell St., upstairs. 21-5-6

AUTOMOBILES

For Sale, Repairs and Accessories.

AUTOS REPAIRED—All work guaranteed. Called for and delivered. G. W. Holder. Atlanta phone 2062. 208-6-11

WHITING four-cylinder roadster; late model with rear tank; $225 cash only. Address Whiting, Box 46, care Georgian. 38-10-6

GOOD USED CARS
AT SPECIAL PRICES.

Maxwell, 2-cylinder runabout.
Buick Model 10 runabout.
Whiting runabout.
Courier roadster.

TOURING CARS.

Overland 5-passenger.
Primo 5-passenger.
Everett 1912, 5-passenger.

These cars are in good running condition, fully equipped, and newly painted. See us for special prices before June 12th.

BUICK MOTOR COMPANY.
241 PEACHTREE ST.
4-11-18

FOR SALE—One Marion, 1911 model, five-passenger; one Buick 35, 1912 model, five-passenger. Stowers Auto Garage Company, 34 and 36 Auburn Ave. 6-3-203

FOR SALE—35-h. p., 5-passenger Overland car, in first class condition. Fully equipped. Bargain for cash, or will exchange for purchase money notes. Address Overland, care Georgian. 6-10-2

SAVE your auto and motorcycle tires by using Auto Puncture Cure. Seals valve leaks and all punctures up to 20-penny spikes automatically at once; preserves the rubber; prevents tube from sticking to casing; saves 35% of tire expense, 50% tire trouble and 40% of your religion. Watch for trademark, A. P. C. Call North Pryor Garage. Auto Puncture Cure Company, Atlanta, Ga. Phone Ivy 5990. 6-6-1

TRAVIS & JONES,
AUTOMOBILE REPAIRING.
Ivy 4832. 26 James Street. 3-1-54

The Solution of Pneumatic Tire Troubles.

VULCORINE is guaranteed to prevent punctures and will not injure your tires. We will gladly treat your cars with VULCORINE and let you use it 30 days and satisfy yourself that it will do everything that we claim for it. Price $7.50 to $10.00 per car. Write for booklet.

VULCORINE COMPANY
Office, Laboratory and Service Station, 99 Peachtree St., Atlanta, Ga. 6-1-38

WE HAVE several Flanders chassis and will build body and paint car to your order. Bargain prices. Don't buy any second-hand car until you see us. NORTH PRYOR GARAGE, NORTH PRYOR PLACE. 4-2-28

ATLANTA REAL ESTATE is increasing in value daily. Many bargains are offered in the Real Estate columns of the "Want Ad" section of this paper.

DO YOU NEED HELP of any kind? A little "Want Ad" will get it for you. TRY A "WANT AD" tablet if you need anything. They do the work.

WINDSHIELDS,
RADIATORS, lamps, fenders, repaired as good as new. Manufacturers all kinds sheet metal work. Wortlek Sheet Metal Company, 243 Edgewood. 3-4-64

WARNING TO INFRINGERS AND IMITATORS.

LIQUID TIRE TONIC IS PROTECTED BY U. S. DURYEA PATENT NO. 878551. ALL PERSONS, FIRMS, AGENTS OR USERS ARE HEREBY NOTIFIED THAT THEY MUST ANSWER IN COURT FOR VIOLATION OF THIS LAW. LIQUID TIRE TONIC COMPANY, KANSAS CITY, MO. 4-3-42

ATLANTA RADIATOR CO.
REPAIRING and manufacturing. Lamp and fender work. 72 Ivy Street. Atlanta phone 3816. 3-10-12

DOBBS TIRE REPAIR CO.
WE REPAIR AND SELL ALL MAKES OF TIRES AND TUBES. 226 PEACHTREE STREET. PHONE IVY 5646. 4-1-3

Automobiles For Rent.

DUNHAM MOTOR CO.
FIVE and seven-passenger cars. Garage 112 East Ellis Street. Call Bell phone Ivy 2496 day; Main 4325 night. 3-21-23

Tire Repairing.

HIGH-GRADE STEAM VULCANIZING. Retreading a specialty. Prompt attention given express shipments. Sanders-Speer Vulcanizing Company, 160 Spring Street, Atlanta, Ga. 3-28-15

Motorcycles.

FOR SALE—1913 model motorcycles and motor bikes at bargain prices; all new brand-new machines; on easy monthly payment plan. Get our proposition before buying or you will regret it. Also bargains in used motorcycles. Write us to-day. Inclose stamp for reply. Address Lock Box 11, Trenton, Mich. 6-9-23

THOR motorcycles, repairs and accessories; best equipped repair shop in city. We will take care of you. Southern Motorcycle Company, 116 Edgewood Avenue. 3-26-31

FOR SALE—MISCELLANEOUS.

ONE safe for sale; price, $65. Provident Loan Society, 14 Auburn Ave. W. E. McMillen. 6-12-27

MR. PIANO BUYER.
WILL SELL you my $200 equity in fine mahogany piano for $15 rather than lose all; cost $450 new five months ago. Address Quick, 426 South Boulevard. Bell Phone M. 4822-L after 7 o'clock. 6-12-14

ONE EVERETT mahogany piano to quick buyer for $260 cash. L. W. Carter, 426 South Boulevard. Phone M. 4222-L after 7 o'clock. 6-12-15

FOR SALE—Antique mahogany sofa, over 100 years old, in perfect condition. Apply 1524 Candler Building, or telephone Ivy 4815. 6-12-11

SAWMILL, 20-horsepower, oxen carts, half million feet pine timber; 35 miles from Atlanta. Bargain. McKibben, 205 Candler Bldg. 6-12-1

SECOND-HAND SAFES—Small, medium and large home safes, $15; Hall's bank and fireproof safes, vault doors, etc. C. J. Daniel, 416 Fourth National Bank Building. 9-7-33

FOR SALE—One set of "Modern Eloquence," handsomely bound and in good condition. Price of set, $45, will sell for $10. D. E. F., Box 2, care Georgian. 6-11-202

FOR SALE—One complete set of reference books in general chemistry course of International Correspondence School, good condition and cheap. A. B. C., Box 1, care Georgian. 5-11-201

FOR SALE—One rolltop desk and revolving chair, one small office table and three office chairs, all in A-1 condition and cheap, for quick sale. Georgian.

ESCAPE FLY SCREENS—The only kind that keeps your house entirely free from flies and mosquitoes. W. L. Barnhart, Agent, 220 Brown-Randolph Building. Ivy 2654. 206-6-11

A GOOD gas range; has only been used a short time. 9 Forrest Avenue. 6-10-22

FOR SALE—Complete household furnishings of modern boarding house, 110 Washington. 6-7-14

AUTOMATIC
REFRIGERATOR
Pays for itself in ice-saving
$17.50 to $75.00
C. H. MASON.
6-8 WEST MITCHELL STREET.

POULTRY, PET AND LIVE STOCK

Missouri Egg-Laying Contest During Month Of May Marvelous

S. C. White and Brown Leghorns, Barred Rocks, Black Minorcas, Wyandottes Hang Up Fine Records.

The English pen of S. C. White Leghorns is still gaining in the grand total; however, S. C. Brown Leghorn and Barred Rock pens tied for first honors for the month of May.

Black Minorcas make a great record for May.

One Buff Wyandotte pullet lays every day for 62 consecutive days. This pullet leads all others now for the total time of six months and a half with 197 eggs. The English pen holds the pen record for the whole time with 1,338 eggs. This pen also laid about 100 soft-shelled eggs, which, if they could have been credited to them, would have placed them far in the lead. May was the hottest and driest May in years and seriously affected the egg yield. The pens which have thus far laid over 1,000 eggs are as follows:

No. 2, S. C. White Leghorns, England	1,338
No. 19, Silver Wyandotte, Iowa	1,108
No. 23, Silver Wyandotte, Illinois	1,105
No. 57, Black Langshan, Mo.	1,095
No. 20, White Wyandotte, Ark.	1,044
No. 33, Barred Rocks, Illinois	1,041
No. 49, Black Langshan, Mo.	1,043
No. 30, Buff Wyandottes, Vt.	1,038
No. 56, White Orpingtons, Ky.	1,018
No. 9, S. C. Brown Leghorns, Mo.	1,013
No. 26, Buff Wyandottes, Mo.	1,007

The following pens laid over 220 eggs during May, and it will be noted that the Black Minorcas made great records:

No. 9, S. C. Brown Leghorns, Mo.	239
No. 39, Barred Rocks, Iowa	239
No. 11, Barred Minorca, Iowa	235
No. 17, Barred Minorca, N. Y.	235
No. 26, Buff Wyandotte, Mo.	235
No. 8, S. C. White Leghorn, Cal.	225
No. 5, Barred Minorca, Mo.	225
No. 10, Rose Comb White Leghorn, Missouri	222
No. 2, S. C. White Leghorn, England	221
No. 32, White Rock, Mo.	221
No. 40, Rose Comb Reds, Mo.	220

Two pens tied for first place; three second, and two for third place.

The highest individual record for seven months last year was 156 eggs. For 15 days less time this year three hens have already exceeded that record. The highest individual records to date are as follows:

No. 860, Buff Wyandotte, Vt.	167
No. 66, S. C. W. Leghorn, England	166
No. 600, Buff Wyandotte, Mo.	164
No. 735, Buff Langshan, Mo.	154
No. 62, S. C. W. Leghorn, England	154
No. 65, S. C. W. Leghorn, England	153
No. 1, S. C. White Leghorn, England	150
No. 871, White Wyandotte, N. J.	148
No. 55, R. C. White Leghorn, Mo.	145
No. 67, S. C. White Leghorn, England	144
No. 857, Buff Wyandotte, Vt.	144



EDITED BY JUDGE F. J. MARSHALL

Arrangements are now being made for the third annual contest to be started at the Missouri State Poultry Experiment Station, Mountain Grove, Mo., December 1, 1913. Three pens of ten hens each will be accepted in each variety—no more and no less. In other words, if one person enters two pens, but one other pen will be accepted. Not an egg will be sold or given away for hatching purposes; an absolutely fair deal will accorded each one. It is advisable that the pen consist of ten early hatched pullets fully matured. Liberal premiums will be awarded in the various departments—that is, the best pen record for the month, the best hen record for the month, the best record for total for the year in individuals and pens. If you are interested, better write T. E. Quisenberry, Mountain Grove, Mo., for further particulars.

The pen that was being fed according to the Canadian method went to first place this month, while the pen that was being fed grains of all kinds kept constantly before them dropped back to second place. These pens are separate from the regular contest pens and are composed of half Single Comb White Leghorns and Buff Orpingtons.

This month we give you the formula of the "farm method," as used by a large Eastern egg farm. The mash being fed was manufactured by this farm and was purchased direct from them for this contest. This pen is being fed a mustard bran mash, which is also highly recommended by this farm. This pen feed is as follows:

Grain.

Winter Feed—4 parts cracked corn, 2 parts wheat, 2 parts oats.

Summer—2 parts corn, 4 parts wheat, 2 parts oats.

Feed a little less than one quart to ten hens, only at night feed; no grain in the morning. One pound of mash to each ten hens. Use mash and green cut bone. Add five heaping teaspoonfuls of mustard bran to the mash for every ten hens.

The station urges the advisability of keeping the males out of the laying pens during the season when you are not hatching, as eggs will not keep nearly as well when fertilized.

Ducks.

FOR SALE—Can spare few imported drakes to make room for young birds. These are the finest Indian Runners in the world. Phone Decatur 188. 6-10-21

Eggs—All Varieties.

THE EGGS of different varieties of fowls will be found classified under their respective breeds in the future, instead of under the classification of "Eggs." 36-5-6

I HAVE my own hens and feed them on the best; can furnish eggs laid to-day. Invalids take notice; also several hundred broilers, fat and juicy. D. L. Thomas, 234 Capitol Avenue. Both phones. 6-12-46

Orpingtons.

FOR SALE—Twenty Buff Orpington hens and five Buff Orpington roosters; all good stock; at a sacrifice. 201 Pulliam St. 209-6-11

Poultry—All Varieties.

FREE RANGE DUCK AND POULTRY FARM, Chamblee, Ga. Large stock of Indian Runners, Leghorns and Rhode Island Reds, enables us to ship fresh eggs, strong and fertile. Write for prices on stock and eggs if you want a bargain. 1-21-18

Cats.

VERY FINE snow white Persian; affectionate and house trained. Call Ivy 5078-J. 6-12-29

Dogs.

THREE class A registered collie studs at service. R. W. Norris, City Hall. 6-12-8

Horses, Mules, Vehicles, Etc.

FOR SALE—Horse, wagon and harness, cheap. Call or write F. H. Meltzer, 63 Martin Street, Atlanta Phone 4801. 206-6-12

Horses, Mules, Vehicles, Etc.

WANTED—Large pony or small horse; must be gentle and well broke to ride and drive for boy of eleven years. Call Ivy 4155, or write P. O. Box 1433. 6-11-21

Poultry, Plants and Seeds.

COW PEAS, sweet corn, bunch beans, pole beans, butter beans, squash and forage plants for June planting at Mark W. Johnson Seed Co., 35 South Pryor Street. 36-5-6

H. G. HASTINGS & CO.

SEEDSMEN FOR THE SOUTH, 16 W. MITCHELL STREET. FOUR CITY DELIVERIES DAILY. NORTH AND SOUTH SIDE, 9 A. M.; INMAN PARK AND WEST END, 2 P. M. BELL PHONE M. 2568, ATLANTA 2568.

PRATT'S, Conkey's and Lee's Lice Powder are all good; 25c for a package.

PREPARED FISH FOOD, 10c a package. Fish globes and globe ornaments.

IT IS NECESSARY to feed your fowls charcoal. We carry the "Esso," which is a recarbonized charcoal put up especially for poultry. Price, 2½-pound package, 15c, or two packages for 25c.

THERE IS NO TROUBLE about those sick chickens. Just phone us your trouble and we will tell you the remedy that is needed—a remedy for all poultry diseases.

DR. JOHNSON'S and Dent's Dog Soap and medicines.

BUGS WILL NOT BOTHER your gardens when "Bug Death" is used. It is a non-poisonous preparation put up in convenient size packages. Can be applied in the morning when the dew is on, or can be applied after the plants have been sprinkled.

FOR SALE—MISCELLANEOUS.

WE RENT good pianos $3 per month up. We sell good pianos $5 per month up. R. P. BECHT COMPANY, 107-108-109 Temple Court Building. Main 667. 2-19-26

BANKRUPTCY blanks, $1.50 per set. Warranty deeds, bonds for title. Mortgages, contracts. Stock certificates and bonds. Bennett's, 25 S. Broad. 201-20-13

A NEW BROOM DOES NOT SWEEP CLEAN.

LET US prove this in your home by free demonstration. Full particulars at 107 Temple Court Building. L. R. Sires, agent. Phone Main 667. 5-2-30

SAFES, FILES, cabinets, new and second hand. Geokin Bank and Office Equipment Company, 113-115 N. Pryor Street.

FOR SALE—Two pool tables, practically new; been in use in club room and not hurt; must sell at once; bargain; original cost $400. Address P. O. Box 47, Jonesboro, Ga. 5-1-6

EXCHANGE—MISCELLANEOUS

WANTED—To exchange nice room and board for diamond, motorcycle, typewriter or piano. Address Box 216, care Georgian. 5-16-46

WANTED—MISCELLANEOUS.

I BUY MEN'S old clothes and shoes. Drop a card. I. Rock, 177 Gilmer St.

DROP A CARD.
We'll bring Cash for
Old Clothes and Shoes.
"THE VESTAIRE."
168 Decatur Street.

WE PAY HIGHEST cash prices for household goods, pianos and office furniture. Cash advanced on consignments. Central Auction Company, 12 East Mitchell Street. Bell phone Main 2424. 2-26-26

PIANO BARGAINS.

PIANOS.

My prices are the lowest, my terms the easiest met of any piano firm in the South. No big rent to pay. No large array of canvassers and salesmen. We leave you to shop for your piano. Visit my store and save $100 to $150 that go to unnecessary selling expense.

Player Piano (new upright), $367.
Player Piano (new upright), $400.
Cable (upright mahogany), $200.
Everett (upright oak), $260.
Chase & Baker (outside player), $40.
Symphony (upright mahogany), $147.
Special prices on used Grands, Uprights and Players taken in exchange for Apollo Players.

MANNING PIANO CO.,
52 N. Pryor St.
6-12-12

MEDICAL.

DROPSY CURED—Relieves shortness of breath in 36 to 48 hours. Reduces swelling in fifteen to twenty days. Colum Dropsy Remedy Company, 405 Austell Building, Atlanta, Ga. 5-25-11

DR. EDMONDSON'S Tansy, Pennyroyal and Cotton Root Pills, a safe and reliable treatment for painful and suppressed menstruation, irregularities and similar obstructions. Trial box by mail, 50c. Frank Edmondson & Bro., manufacturing chemists, 11 North Broad St., Atlanta.

BUSINESS GUIDE

Auction Sales of Furniture and Household Goods.

CENTRAL AUCTION COMPANY, 12 East Mitchell Street, buys and sells everything; regular auction Tuesday and Friday. Bell phone Main 2424. 10-3-41

Banks.

AMERICAN NATIONAL BANK, Corner Alabama and Broad Streets. CAPITAL AND SURPLUS $1,000,000.

Baseball Score.

PLAY — Baseball scores given by innings at 77 Peachtree Street. You will find the standing of all the leagues. — BALL

Bicycles.

CALL Main 1326, Atlanta 1436. Bicycle repairs and sundries. Atlanta Bicycle Company, 9 Peters Street. 5-30-9

FOR BICYCLES and supplies, see D. Alexander, 54 N. Pryor. Main 3116. Repair Work a Specialty. 3-27-51

Blacksmithing.

STRUCTURAL STEEL AND IRON WORK.

WE make all kinds of metal windows and doors, also window gratings and hangers of all kinds. Anderson Bros. & Rich, 372 Edgewood Avenue. 4-2-7

Blue Prints.

DIXIE BLUE PRINT CO.
40½ LUCKIE STREET, Atlanta, Ga. Best equipment. Best prints of any size or kind. Lowest prices. Phone Ivy 5364. 4-28-12

Builders.

LET US BUILD you a home. Will buy you a lot or pay off your lot. Terms to suit. 400 Temple Court. Main 4189. 4-15-16

Carpenter and Builder.

FLY—SCREENS—FLY

COME see our roll-away screen, our roller-bearing screen, our sliding screen; none better. It will pay you to see our goods and get prices. 217 Kiser Bldg. Main 1319. Porter Screen Company. J. J. Crawford, Agent. 6-12-13

ALL KINDS OF REPAIR WORK. D. M. WHEELER, 19 South Forsyth St. Phone M. 4186. Atlanta 1547. 12-31-16

Carpets and Rugs Cleaned.

ATLANTA STEAM CARPET CLEANING COMPANY (INC.), 27 West Alexander Street. Phone Ivy 4186. Moist and dry cleaning. Rugs woven from your old carpets and rags. Porch shades made to order. 5-27-8

Cash Registers.

NATIONAL CASH REGISTERS.
50 NORTH BROAD ST., ATLANTA.

Coal, Coke and Wood.

S. M. TRUITT & SONS, for dry wood and best coal. 1-31-21

Dentist.

BEST WORK
Crowns (22 k.) $3.00
Bridge work $3.00
Full set teeth $3.00
Filling 50c
R. R. fare allowed 25 miles. All work guaranteed 20 years.
Eastern Painless Dentists
38½ Peachtree St., Near Walton.
4-2-31

Ear, Nose, Throat and Lung Trouble.

DR. GEORGE BROWN, Diseases of the Ear, Nose, Throat and Lungs, 312-14 Austell Bldg. I have the only compound oxygen plant ever brought South and make this gas daily. Weak, nervous, anaemic and pale people are invited to call 4-6-13

Engineering and Machine Designing.

G. V. PLANT, M. E.
I DEVELOP YOUR INVENTION. Dixie Pattern and Machine Works, 262 West North Avenue. Main 2829. 4-5-17

Fly Screens.

FLY SCREENS. FLY SCREENS, FLY SCREENS—Wood fly screens, metal fly screens, hardwood doors, Venetian blinds, metal weather strips furnished anywhere in the South. Write or phone W. R. Callaway, manager, 1403 Fourth National Bank Building, Atlanta, Ga. Main 5310.

Fly Screens Made to Order.
OAKLAND CITY REPAIR WORKS. Carpenter and cabinet work a specialty. Call West 242-L. Atlanta 528. C. F. Dickey, Mgr. 5-1-37

FLY SCREENS.
METAL AND WOOD FRAMES, portable garages. W. J. Baker Company. Bell phone Ivy 928. No. 811 Empire Life Bldg., Atlanta, Ga. 5-1-4

Furniture.

Rosser F. Jordan Furniture Co.,
144-6 Auburn Ave. Phones:
Bell Ivy 4467, Atlanta 1800.

WE CARRY a full line of household furniture from kitchen to parlor; also a complete line of summer porch goods, such as porch sets, porch rockers, rugs, etc.; refrigerators, ice cream freezers and everything in the furniture line. We can save you 20 per cent on everything. Call and see us before buying elsewhere. Cash or terms. 5-15-8

T. C. FURNITURE CO.
Cash or easy payments, 415 Marietta. Phone Atlanta 1797. 4-6-12

Furniture Upholstering.

FURNITURE repaired, upholstering, refinishing neatly done. Work called for and delivered. Young K. Carson, 479 Marietta Street. Atlanta 3567. 6-7-29

Hairdressing.

LADIES.

WHY WEAR hair that does not match, when you can have it dyed to match any shade? We have real natural shades in stock. If your switch is not full enough, can make it over and have any amount added at a reasonable price, at

THE S. A. CLAYTON CO.,
36½ WHITEHALL ST.,
SUCCESSORS TO CLAYTON & ZAHN.
M. 1769. 6-11-27

Hat Cleaning.

STRAW HATS, 25c. Soft Hats cleaned and blocked, 35c. George's Hat Cleaning and Shoe Shine Parlor, 3½ E. Alabama Street. 4-10-11

Jewelry.

FRENCH and Electric Clocks repaired. We call for and deliver them. Phone us if you want to know the correct time.

Santo Sole Co
5 SOUTH BROAD STREET.

Lace Curtains.

WORK called for and delivered; satisfaction guaranteed; prices, 25c to 50c per pair. Call Atlanta phone 2641. 6-2-13

Lighting Fixtures.

ELECTRIC and gas fixtures; all new styles; lowest prices. Queen Mantel and Tile Company, 56 West Mitchell Street. Phone Main 681. 1-16-16

Lime, Concrete, Roofing, Stone.

CADD LIME AND STONE COMPANY. Lime, concrete and roofing stone. 915 3d Nat. Bank Bldg. 2-3-50

Mattress Renovating.

SANITARY MATTRESS RENOVATING—Factory new and up-to-date; moderate prices; give us a trial. Jackson & Orr Company, Means Street and W. & A. R. R. Both phones. 3-20-14

New Rubber Tires.

NEW RUBBER TIRES put on your baby carriage. Repaired, repainted and re-covered. Phone Ivy 3076. Robert Mitchell, 229 Edgewood Ave. 2-13-9

Painting and Tinting.

C. F. BINDER & SON.
MANUFACTURERS of high-grade paints, white lead and creosote stains. We make ready mixed paints to order. Corner LaFrance and Lowry Streets. Bell phone Ivy 5852-J, Atlanta, Ga. 5-27-3

EMERY CONSTRUCTION COMPANY. "Let us build you a house," "Or paint your old house." 318 Fourth National Bank. Main 1455. 4-29-26

PAINT! PAINT!
THE TRIPOD PAINT COMPANY, 37-9 Pryor Street.
BEST goods, prompt service. Phone us your orders. Phones Bell Main 4711, Main 4710, Atlanta 406. 7-1-12

Phenoline.

A DISINFECTANT, deodorant and germicide; destroys chicken mites and all kinds of insects. Phenoline Co., 106-A Edgewood Avenue. Main 2317, Atlanta 3028-A. 6-11-28

Printing.

RYBERT & HOLLINGSWORTH
FOR ANY KIND of printing.
We satisfy our customers.
10 Gilmer Street. Bell Main 4600. 5-17-3

Royal Typewriters For Rent.

ROYAL typewriters rented; one month $2.75; three months for $7.00; special rates to students. Royal Typewriter Co., 46 North Pryor Street. Phone Main 2492. 4-25-17

Safe Cracksman.

Fire and burglar proof safes opened and repaired. C. C. Downes, 29½ Marietta Street. Phones M. 2146. Atlanta 4922 4-5-11

Sand.

SAND.
SAND in any quantity and quality; prompt delivery. S. M. Truitt & Son. 1-13-32

Sewing Machines.

WE RENT new machines with complete set of attachments for $2 per month; also machines repaired; prompt delivery. Both phones 1893. Singer Sewing Machine Company, 79 Whitehall. 9-14-44

Shoes.

GET the best shoes for the whole family. Peacock & Drennen, 222 Marietta Street. 4-16-28

Shoe Repairing.

SHOES HALF-SOLED, SEWED, 50 CENTS.
At Gwinn's Shoe Shop, 6 Luckie Street, Opposite Piedmont Hotel. Both phones. 3-26-45

Signs.

SIGNS BROWN SIGN & PAINTING CO., 77½ Whitehall. M. 3780. 8-18-33

KENT ON SIGNS signifies best quality. Kent Sign Co., 130½ Peachtree Street. 3-5-20

Stove and Range Repairing.

STOVE DOCTOR.
STOVE, range and furnace repairing. 61 South Pryor Street. Bell Phone Main 1460. Atlanta phone 1410. 4-10-10

DAN, THE FIXER.
STOVES AND REFRIGERATOR REPAIRING.
We sell second-hand gas stoves.
We sweep chimneys.
121 WHITEHALL STREET.
Atlanta phone 2235. Bell phone M. 2699.

ANSWER—Just as you have read this will others read your ad if you place it in the Want Ad columns of this paper. A word to the wise is enough.

Trunks, Bags and Suitcases.

RETAILED AND REPAIRED.
ROUNTREE'S, 77 WHITEHALL ST.
PHONES: Bell M. 1576. Atlanta 1654.

Typewriters.

NO. 6 REMINGTONS, $5 for four months; Royals, $7 for four months; Underwoods, $8 for four months; Remington Visible, $9 for four months. Initial payment allowed on price of machine. Get our new illustrated catalog and price list No. 28. American Writing Machine Company, 48 North Pryor Street. Phone Main 2526. 5-26-9

Umbrellas.

"Taylor-Made" Umbrellas.
BUY from makers; all prices and styles; re-covering and repairing; every umbrella Kept in Repair One. Phone for salesman; prompt service.
TAYLOR UMBRELLA CO.,
116½ Whitehall St. 4-23-?

Wood

WOOD.
SOUTH GEORGIA mill cut-offs by the carload or any quantity you may want. They make fine kindling. S. M. Truitt & Son. 1-12-32

ANSWER—Just as you have read this will others read your ad if you place it in the Want Ad columns of this paper. A word to the wise is enough.

Store, Office and Bank Fixtures.

W. A. HORNE, President. JOHN C. CANDLER, Sec'y and Treas.
THE FIRM THAT WANTS YOUR BUSINESS.

HORNE-CANDLER COMPANY

DESKS, CHAIRS, FILING DEVICES, STORE, OFFICE AND BANK FIXTURES IN WOOD AND STEEL.
SEND US YOUR PLANS FOR ESTIMATE.
LOOSE LEAF GOODS AND OFFICE SUPPLIES.
CATALOGS ON REQUEST.
84 NORTH PRYOR STREET. PHONES: Ivy 1158; Atlanta 3066.

The Georgain's Rent Bulletin

ROOMS AND BOARD.

ONE or two gentlemen or married couple to room and board; private family. Main 2878-J. 6-12-23

SIX young men can find nice, cool, airy rooms and excellent meals at 52 Formwalt, corner Woodward; reasonable. Atlanta phone 5719-M. 6-12-22

BELLEVUE INN.
NICELY furnished single or double rooms, with or without meals. 57 E. Third. Ivy 1598-L. 6-12-24

WANTED—Couple or two young men for large front room; modern conveniences; rates reasonable; also table boarders. Phone Ivy 5189-J. 6-12-38

ROOM AND BOARD for young man one block of Grant Park. 106 Cherokee Avenue. 6-11-23

BY THE 14TH nicely furnished room with private bath; also one with adjoining bath; roommate wanted for young man; table boarders wanted. 15 E. Tenth St. Ivy 6516. 6-11-26

LARGE front room and board at 332 Gordon Street. Phone West 109-J. 6-11-18

VACANCY for two young men; all conveniences. Ivy 6257. 6-11-15

LARGE furnished rooms and board in one block of car line; all conveniences; references exchanged. Bell phone 253 Decatur. 6-10-30

NORTH SIDE; nicely furnished large front room, near bath; gentlemen preferred; breakfast and 6 o'clock dinner. Best car service. Splendid location. Ivy 5840. 6-10-18

ROOM AND BOARD in private home for two young men or gentleman and wife. References exchanged. Ivy 6594. 6-10-4

COOL ROOM and delightful board in private home; first class. Ivy 5859-L. 6-9-24

BEST MEALS IN TOWN, $3 WEEK. ROOM AND MEALS, $4. 197 SOUTH PRYOR. CALL MAIN 5048. 6-6-6

DELIGHTFUL room in private home, best location, excellent table. 256 Capitol Avenue. Main 2031-L. 6-8-60

NICELY furnished room with board. 22 East Cain. Ivy 578-J. 6-8-30

DO YOU WANT first-class room and board in private North Side home? Call Ivy 719-J. 6-7-26

BOARD AND ROOMS.
EXCELLENT BOARD and nice, cool rooms; close in; reasonable. 115 S. Pryor. Atlanta phone 4849. 6-5-7

36 EAST NORTH AVE.
BETWEEN the Peachtrees; nicely furnished rooms and excellent table board. Ivy 6501. 6-2-10

TWO young men or married couple for nicely furnished front room; all conveniences; close in. Main 1558

Future Wealth Is to Be Found in Atlanta Real Estate. These Ads Are the Guide Posts

REAL ESTATE AND CONSTRUCTION NEWS

Peachtree Paving Passed Up Thursday

Commissioners Unanimous for Repairs Fifteenth to Buckhead. New Material 1914.

Of great importance to people traveling in the northern part of Fulton County, and for that matter, in DeKalb and other counties bound for Atlanta, was the action Thursday morning of the Board of County Commissioners in passing a resolution providing for repairs to Peachtree from Fifteenth Street to Buckhead, a distance of over four miles.

The resolution provides that 25 men and a steam roller be put on the job at once, and that during the year 1914, or earlier if possible, the street will be repaved with entirely new paving material (bitulithic). It was carried unanimously. Action of the Commissioners was due to a demand of people living along the route and others using the thoroughfare constantly that something be done to relieve bad conditions.

Robert F. Maddox was one of those most interested. He went down to attend the meeting at the court house, but found that the meeting had adjourned, and he was greeted with the declaration, "Well, the work is already passed up and you are too late with your speech."

The work this year will consist of scraping and rolling the present paving so as to make it as smooth as possible.

Ponce DeLeon Lot Bought.

Quitclaims having been secured from three persons, final consummation of a deal conveying a large lot at the southwest corner of Ponce DeLeon Avenue and North Boulevard for $10,175 has been perfected. The buyers are W. E. Treadwell, S. W. Carson and A. H. Davis and the seller the Lowry National Bank.

The property measures 137 by 185 by 137 by 133 feet. Included in the deal are a 51 by 92 foot lot on D'Alvigny Street, west of Grady, and a 53 by 239 foot lot on an alley 165 feet southerly of Greenwood Avenue.

A deed has also gone to record conveying to Wallace W. Daniel from Porter Langston a 25 by 50 foot parcel on Ivy Street, 50 feet north of East Harris Street, for $8,750. Also to H. F. West from Marian Evelyn Atwood, a lot at Tenth and Williams Streets, for $5,000. Also 180 North Jackson Street, 50 by 195, from Mrs. Ada F. Noyes to Mrs. Etta M. Fraser, for $7,775. Also from C. E. Kauffmann to J. W. McDonald, lot 1, block 11, of Ansley Park, for $4,900.

More Small Dwellings.

Activity in home building is evidenced by the continued demand for permits at Building Inspector Hays' office at the City Hall. Small houses of the one-story bungalow type are especially sought.

Latest permits include a $6,000 two-story dwelling for Mrs. B. F. Weaver at 818 Piedmont Avenue; a $2,000 one-story frame dwelling for Colonel I. N. Ragsdale at 47 Arlington Street; a one-story frame dwelling for Belcher & Tatum at 307 Hill Street, and two two-story frame dwellings for G. F. Turner at 45 and 49 Clifton Street, to cost $2,000 each.

Good Bridge Over Peachtree.

A definite movement has been started to give the county better bridges. Following announcement by the County Commissioners that in future concrete bridges will be placed wherever possible where wooden ones now stand, comes announcement that the Seaboard Railroad will replace the wooden structure over its tracks on Peachtree Road, south of Peachtree Creek, with a handsome steel span. Plans for the bridge were completed at the engineering department of the railroad company in Norfolk, and have been submitted to the County Commissioners for approval. The bridge will be 100 feet long instead of 80, to allow the construction of another track. The cost will be about $20,000. County Commissioners are enthusiastic over the bridge plans, and the traveling public will no doubt welcome the acquisition also.

PROPERTY TRANSFERS.

Warranty Deeds.

$8,100—J. O. Connally to William Oldknow, lot 23 by 104, southeast side Peters Street, northeast of Ellison's lot, land lot 85. June 11.

$1,409—Charles A. Howell to Chas. W. Crankshaw, 26.59 acres, northwest corner land lot 180, on Randall Mill Road and Nancys Creek, ——, 1913.

$1,500—Belle Summers to same, 28 acres, northeast corner land lot 199, 17th district. January 9.

$100 and Other Consideration—George P. Moore to Sam Massell et al, lot 25 by 100 feet, south side South Avenue, 675 feet east of Martin Street. June 5.

$2,850—R. W. Hansard to F. L. Miller et al., lot 100 by 190 feet, south side Cambridge Avenue, 181 feet east of East Boulevard. June 9.

$4,150—J. W. Goldsmith, Jr., to L. N. Griggs, lot 50 by 187 feet, north side Sydney Street, 182 feet east of Cherokee Avenue. June 10.

$5,000—Mrs. L. N. Stevens to W. C. Estes, lot 91 by 152 feet at corner east side Lakewood Avenue and northeast side Jonesboro Road. June 4.

$3,650—Benjamin F. Hall, Sr., to Charles G. Harris, executor of Mrs. Jane L. Grant Estate, lot 50 by 147 feet, east side Jackson Street, 50 feet north of Irwin Street. April 7.

$1,250—West End Park Company to J. J. Poindexter, lot 50 by 157 feet, northeast corner Westwood and Ontario Avenues. April 20, 1911.

$120—Greenwood Cemetery to same, lots 6 and 8, Column 13, Section A, Greenwood Cemetery. June 7.

$500 and Other Considerations—Realty Investments to W. J. Davis, lot 17 by 304 feet, west side Melrim Street, 190 feet east of Vine Street. June 6.

$1,425—W. J. Davis to Mrs. Anna C. Frazier, same property. June 6.

$500—J. W. Meigs to Mrs. K. G. Donovan, administratrix, lot 50 by 140 feet, south side West Simpson Street, 50 feet east of English Avenue. May 28. To secure loan.

$1, Love and Affection—Mrs. M. A. Hollinshed to Mrs. Virginia E. Bailey, one-half interest in lot 90x104 feet, corner Lindsay and Jett Streets. June 11.

$1,200—Ed R. Hays et al. to W. E. Baldwin and Arthur Spurline, 12 acres in land lot 168, on west side East Point Road, 90 feet north of Campbellton Road. June 7.

$5,500—R. C. Little to Mrs. Ada F. Noyes, 132 E. Harris Street, 50x102 feet. July 10, 1911.

$6,300—Mary E. Zellner to same, 480 N. Jackson Street, 50x195 feet. June 5.

$800—Mrs. S. J. Walker to same, 18 Horton Street, 50x90 feet. June 4, 1912.

$300—Lavender R. Ray to Benjamin Jenkins, 72 Spencer Street, 40x52 feet. May 20.

$2,200—A. P. Norris to John J. Woodside, lot 100x130 feet, west side Elm Street, 195 feet north of Genesee Avenue. June 6.

$4,750—E. H. Lake to Annie L. Lake, 44 Boulevard Circle, 45x120 feet, March 28.

$175—The Traders Company to D. B. Pierce, lot 50x200 feet, north side Cameron Street, 550 feet west of West End Place. May 27.

$7,000—W. C. Maddox to E. H. Wilson, 56 1-2 acres on Old Roswell Road, in northwest corner land lot 120; also 4 acres on Powers Ferry Road, in land lot 120; also 10 acres on Paces Ferry Road, in land lot 136. June 6.

$2,200—Mrs. Carrie H. Brown to Mrs. Annie Lou Minor, lot 50x95 feet, northwest corner Wylie and Oliver Streets. April 18.

$1,300—E. Rivers to C. E. Frazier, lot 246x115 feet, south side Peachtree Way, 553 feet east of Peachtree Road. June 10.

$8,000—George M. Kohn to E. W. Bigham, lot 50 by 100 feet, southeast side of Whitehall Street, 55 feet southwest of Humphries Street. May 28.

$600—D. I. MacIntyre, trustee, to James W. Bigham, lot 100 by 105 feet, 250 feet west of Peeples Street and 200 feet south of Lucile Avenue. March 21.

$3,000—Edward Dunnick to Mrs. L. G. McClelland, lot 50 by 300 feet, southwest side of Cleburne Avenue, 386 feet northwest of Euclid Avenue. June 7.

$9,000—Brookhaven Estates to John D. Little, lots 2, 3, 7, 8, 9 and 18 of Brookhaven Estates. June 7, 1911.

Loan Deeds.

$1,000—J. G. Arnold to George E. Dowell, lot 33 by 121 feet, west side of Wellington Street, 550 feet south of Greensferry Avenue. June 11.

$2,500—Mrs. Estelle F. Murray to Prudential Insurance Company of America, lot 50 by 242 feet, south side of Ponce DeLeon Avenue, 150 feet east of Jackson Street. June 6.

$1,600—Mrs. J. W. Hamilton to Protestant Episcopal Church of Diocese of Atlanta, 58 Milledge Avenue, 40 by 170 feet. June 11.

$1,325—Mrs. B. D. Johnson to J. R. Haas, 27 West End Place, 45 by 150 feet. June 10.

$416—F. T. Trammell to Smith & Simpson Lumber Company, lot 50 by 132 feet, south side of Pine Street, 150 feet east of Harris Street. June 6.

$800—F. E. Miller and L. E. Stansbury to K. T. Walton, lot 100 by 190 feet, south side of Cambridge Avenue, 181 feet east of East Boulevard. June 9.

$600—Charles E. Frazier to M. J. Parrott, lot 246 by 115 feet, south side of Peachtree Way, 553 feet east of Peachtree Road. June 10.

$5,500—Charles W. Crankshaw to Mrs. Ermine DeG. Nunnally, 26.59 acres, northwest corner land lot 180, Seventeenth District; also 38 5-6 acres, northeast corner land lot 199, Seventeenth District. June 11.

$200—Mrs. Ida G. Little to Miss Nannine R. Massie, lot 45 by 123 feet, south side Harwell Street, 234 feet west of Ashby Street. June 7.

Bonds for Title.

$17,500—Porter Langston to Wallace W. Daniel, lot 25 by 50 feet, west side Ivy Street, 50 feet north of East Harris Street. November 2, 1912.

$10,000—Marian Evelyn Atwood et al. to H. F. West, 4 acres, bounded east by Williams Street, land lot 107, Seventeenth District, adjoining Crawford & Woolley. May 10.

$4,000—W. A. Whiteside to Mrs. J. L. Fretwell, 23 Wellborn Street, 42 by 164 feet. September 15, 1911.

$4,800—John S. Owens to Louise L. Perris, lot 50 by 150 feet, south side Ponce DeLeon Avenue, 379 feet east of Southern Railway right of way. June 9.

$3,000—Mary S. Caldwell to W. E. and C. A. Burdett, lot 190 by 380 feet, northeast corner Nabell Avenue and Dauphin Street. December 21, 1912. Transferred to E. H. Wilson and T. C. Perkins. January 21.

Quitclaim Deeds.

$1—H. L. McKee to Mrs. Estelle F. Murray, lot 50 by 242 feet, south side Ponce DeLeon Avenue, 150 feet east of Jackson Street. June, 1913.

$150—John T. Collier to John N. Malone, lot 36 by 127 feet, south side Moseley's Alley, adjoining Floyd property, land lot 45, Fourteenth District. March 6, 1911.

Guardian's Deed.

$55—L. J. Steele, guardian of Carry Rainey, to John N. Malone, lot 36 by 127 feet, south side Mosely Alley, land lot 45, Fourteenth District, one-third interest. June 10.

Building Permits.

$6,000—Mrs. B. F. Weaver, 818 Piedmont Avenue, two-story frame dwelling. D. B. Grist.

$800—Poole & McCullough, 54-56 Decatur Street, alterations. Day work.

$450—Charles G. Wynne, rear 43 1-2 Decatur Street, build three corrugated iron buildings. Day work.

$150—Alonson Bros., 27 Joe Johnson Avenue, addition and repairs. Day work.

$100—W. T. Whisenant, 49 Atlanta Avenue, repairs. Day work.

$2,000—I. N. Ragsdale, 47 Arlington Street, one-story frame dwelling. Day work.

$2,000 Each—G. F. Turner, 45-49 Clifton Street, two two-story frame dwellings. Day work.

$2,800—Belcher - Tatum Company, 307 Hill Street, one-story frame dwelling. Day work.

If you have anything to sell advertise in The Sunday American. Largest circulation of any Sunday newspaper in the South.

THE ATLANTA GEORGIAN
Published by The Georgian Company, 29 East Alabama St. Atlanta, Georgia.

Entered at Atlanta postoffice as second-class matter.

Subscriptions Payable in Advance.
One year, mail, postage prepaid, $5.00
Six months, mail, postage prepaid, 2.50
Three months, mail, postage prepaid, 1.25
One month, mail, postage prepaid, .45

Subscriptions Payable in Advance.
Delivered by carrier, one year $5.20
Delivered by carrier, six months .. 2.60
Delivered by carrier, three months .. 1.30
Delivered by carrier, one month ..... .45
Delivered by carrier in Atlanta and other cities, one week ..... .10

MONEY TO LOAN.

MORTGAGE LOANS.
On Atlanta Property.
BUSINESS BUILDINGS.
5 and 5½ per cent.

RESIDENCE BUILDINGS,
5½, 6 and 6½ per cent.
Your rate depends upon the location. Without notice you can pay back a hundred, any multiple of a hundred dollars, or the entire loan on any interest date.

TURMAN, BLACK & CALHOUN.
Loan Correspondents,
PRUDENTIAL INSURANCE COMPANY OF AMERICA.
202-208 Empire Building.

SPECIAL HOME FUNDS TO LEND, any amount; 6 per cent. Write or call. S. W. Carson, 24 South Broad Street. 4-1-17

WE HAVE plenty of money to lend at lowest rates on Atlanta and nearby property, either for straight or monthly payment plan. Also for purchasing purchase money notes. Foster & Robson, 11 Edgewood Avenue.

FARM LOANS PLACED in any amount on improved farm lands in Georgia. The Southern Mortgage Company, Gould Building. 7-12-1

MONEY FOR SALARIED PEOPLE AND OTHERS, upon their own names; cheap rates, easy payments. Confidential. D. H. Tolman, 820 Austell Building.

MONEY WANTED.

ESTABLISHED IN 1888.
6%—WE WILL PAY—6%
ON SAVINGS
IN SUMS OF $500.00 AND OVER. WE BUY AND SELL, PURCHASE MONEY NOTES. THE MERCHANTS AND MECHANICS' BANKING AND LOAN COMPANY, 209 GRANT BUILDING. TELEPHONE IVY 5341.
CASH CAPITAL, $120,000.00.
THOS. J. WESLEY, CASHIER.
B. M. GRANT, PRESIDENT.
3-11-50

BUSINESS OPPORTUNITIES.

SUCCESSFUL organizer of buying or selling forces; have good connection now, but want to make change. Address Organizer, Box 57, care Georgian. 34-12-6

FOR SALE or for rent, entire furnishings of ten-room furnished rooming house with kitchenette; North Side; close in. Address K., Box 490, care Georgian. 6-10-37

STOCK FOR SALE—Five shares of stock in a growing corporation in the city of Atlanta. Price has doubled within last six months. I need money and will sell for 50 cents on the dollar. Miss Ruby Spaulding, care Georgian. 6-11-204

FOR SALE QUICK—A soda water business; well located; average daily sales $35; long lease on place; a good proposition; am going to leave State. Address Quick, care Atlanta Georgian. 33-11-6

FIVE-ACRE BEARING GRAPEFRUIT GROVE IN FLORIDA; SHOULD PAY UPWARD OF 50 PER CENT ON INVESTMENT; TERMS. C. L. MEWBORN, 35 N. FORSYTH ST., CITY. 32-11-6

ESTABLISHED tailoring, cleaning and pressing business. Net profits $125 per month. Bad health compels me to sacrifice this business for $1,000. I will take $600 cash down and give easy terms on balance if desired. F., Box 303, care Georgian. 6-11-8

WANTED—Partner in printing and engraving business. R. E. Easterlin Printing and Engraving Company, No. 70½ Peachtree. 6-11-8

UP-TO-DATE dental outfit and established practice, located in Southeast Georgia town; will sell for one-third cash and balance on negotiable notes. Fine opportunity for good man. Address J., Box 50, care Atlanta Georgian. 6-10-12

WANTED—PARTNER WITH $5,000 CASH. HAVE ONE OF THE BEST ESTABLISHED MANUFACTURING BUSINESSES IN ATLANTA. BIG MONEY-MAKER. FOR FURTHER INFORMATION WRITE MONEY-MAKER, BOX 8, CARE GEORGIAN. 6-9-1

FOR SALE—Best daily newspaper proposition in South Georgia—in the best city of its size in the State; modern equipment throughout. Can be bought at a bargain, half cash or good negotiable paper, balance on easy terms. Write quick to "Newspaper," Box 10, care Georgian. 5-23-12

WE OFFER a first-class opportunity for persons to go into business for themselves and be independent. Address Opportunity, Box 1061, care American. 5-25-248

CHARTERS for stock companies, any business, obtained any State; prompt service; lowest rates; all supplies; engraved stock certificates, etc., included; incorporators and resident agent furnished if desired; meetings held, minutes, by-laws and agreements prepared; advice of our expert corporation attorneys free by mail for one year. Address Investment Bankers, Box 1060, care American. 5-25-247

CAPITAL—Am looking for good stock or bond issues, $50,000 up (companies incorporated). Address Burke, Box 1057, care American. 5-25-220

AUTOMATIC Electric Railway switches and signaling devices. Patents now before Interstate Commerce Commission. Snap for financier. Address Kroell, Box 1062, care American. 5-25-236

INVENTORS—I will advance money to secure patents on new and useful inventions. Write to J. B., Box 1053, care American. 5-25-231

HOUSES FOR RENT.

GEO. P. MOORE,
Real Estate and Renting.
10 Auburn Avenue.

FOR RENT.

$45—No. 35 South Prado, Ansley Park, we have a nice 6-room bungalow with furnace heat, servant's room and carrying all conveniences; close to car line.

$25—No. 367 Spring Street, we have a nice 2-story house of 7 rooms, with all modern conveniences, within easy walking distance. Just off Baltimore Block.

$50—No. 30 East Ellis Street, we have a nice 7-room house with bath and conveniences; house is being overhauled and will be in first class shape when finished. One block from Peachtree Street.

REAL ESTATE FOR SALE OR EXCHANGE.

IF YOU have not fallen out with work this will make you rich. New store with living room, immense corner lot; Sewer and car line. Cash, terms or exchange. C. W. Cochran, 74 Peachtree. 290-6-12

FOR BEAUTIFUL HOMES and building lots in College Park, the most desirable suburb of Atlanta, see I. C. McCrory.

REAL ESTATE FOR SALE.

Sharp & Boylston

LUCILE AVE., WEST END.

THIS IS DECIDEDLY the prettiest and best built bungalow on Lucile Avenue. Has six large rooms, with every modern convenience. Large, level lot. It is just simply a little dandy and a bargain at this price; $5,250. Terms $1,000 cash and $30 per month.

ADAIR AVE., NEAR DRUID HILLS.

THIS IS ONE of the prettiest bungalows in this entire section. It is brand-new and has every convenience; hardwood floors; faces the Adair home. Price $6,000, on very easy terms. If you want a home in this section it will pay you to investigate this before buying.

ANGIER AVE., THIS SIDE JACKSON ST.

THIS IS a dandy little six-room cottage, on a small lot, but at the price it is dirt cheap, for where can you buy a home close in on a leading North Side street for $3,750, on good easy terms. Had better see us about it at once. Comparatively new.

HOUSES FOR RENT.

HOUSES.

24-26 E. Baker St., 14 rooms, $75.
313 S. Pryor St., 11 rooms, $35.
194 McAfee St., 10 rooms, $55.
76 W. Peachtree St., 10 rooms, $60.
56 Hurt St., 10 rooms, $55.
154 Greenwich, 9 rooms, $20.
176 Ivy St., 8 rooms, $25.
171 East North, 8 rooms, $70.
108 Merritts Ave., 8 rooms, $45.
22 Kennesaw Ave., 8 rooms, $45.
176 Gordon St., 6 rooms, $40.
24 West End Ave., 6 rooms, $37.50.
85 W. Peachtree Place, 6 rooms, $22.50.
374 Central Ave., 6 rooms, $30.
46 E. Ellis, 6 rooms, $35.
47 Drewry St., 6 rooms, $30.60.
25 N. Bonaventure St., 6 rooms, $40.
211 Ivy St., 6 rooms, $32.50.
124 Jones Ave., 5 rooms, $18.
97 Mills St., 5 rooms, $16.60.
174 Formwalt St., 5 rooms, $17.50.
104 E. Ellis St., 5 rooms, $30.
881 Grant St., 5 rooms, $15.
96 McDaniel St., 5 rooms, $15.
109 Ivy St., 5 rooms, $30.
No. 2 Miller Reed Ave., South Atlanta, 5 rooms, $15.
795 Hill St., 4 rooms, $12.60.
69 Lee St., 4 rooms, $12.50.

Call for our complete Rent List.

TURMAN, BLACK & CALHOUN,
Second Floor Empire.

REAL ESTATE FOR SALE.

For $3,750 Ansley Park Lot You Will Save $750.

ONE-HALF BLOCK from car line one of the prettiest lots in the park; size 75x250. The low price was made possible by the circumstances under which we secured the property. A conservative price of this lot is $4,500. Terms can be arranged. W. A. Baker & Co., phone Main 613, 1115-16 Fourth National Bank Bldg. 6-12-39

WILL take $150 (amount paid in) for equity in lot on Newnan Avenue, Colonial Hills. Any terms. Ivy 4458. 6-10-42

FOR SALE CHEAP—$1,000 equity in 8-room, 2-story house, North Side. Address P. O. Box 269, City. 202-6-12

NICE building lots and good farms cheap; on easy terms. E., Box 829, care Georgian. Main 2958-L. 25-11-6

COTTAGE of five rooms and bath, one block from Ponce DeLeon Avenue; must be sold soon. Call Ivy 6648-L. 6-11-6

NEW six-room bungalow, lot 50x190, Druid Hills section; chicken yards, vegetable garden, tile walk, house fully screened, an elegant home; price low and terms very easy.

TWO-STORY home on North Boulevard, eight rooms, fine location, worth $6,000, asking only $5,000 and will give you terms at that.

SEVEN-ROOM two-story house just off North Boulevard, lot 50x190; for five days will offer this at $200 cash, balance like rent.

ALL the above are bargains, real "panic" bargains, so if any one of these hits you, call Main 2059, or address D. C. Smith, 901 Empire Bldg. 6-10-8

FOR business reasons must sell my nine-room two-story home, fitted for two families; finest residence section in Atlanta, near Ponce DeLeon and North Boulevard, worth $5,000, but will take less and give very easy terms. Address "Real Bargain," care Georgian. 6-10-7

WILL sell my six-room bungalow in Kirkwood, large lot, artesian water, at great bargain, very small cash payment, balance like rent; must sell at once. See me quick. Address M. W. T., 901 Empire Bldg., or call Main 2055. 6-10-6

LEASE OR SALE—Artistic bungalow; screened, tiled, furnace, garage. Address "Ansley Park," care American. 100-1-6

REAL ESTATE FOR SALE. HOUSES FOR RENT.

W. A. FOSTER & RAYMOND ROBSON
11 EDGEWOOD AVENUE.
REAL ESTATE, RENTING AND LOANS.

FOR SALE.

ON WELLINGTON STREET, just a step from car line, a brand new five-room bungalow; all conveniences; cheap for $2,750; only $300 cash, balance like rent. See Mr. Cohen.

ON EDGEWOOD AVENUE, near Butler Street, a lot surrounded by stores; only $350 a foot, on easy terms. This is a bargain. See Mr. Radford.

ON SOUTH BOULEVARD—Below Grant Park, a subdivision of big residence lots; also a subdivision of big lots on Confederate Avenue. Prices range from $200 to $750, on easy terms. See any salesman.

ST. CHARLES AVENUE—On this beautiful 70-foot street we have a modern ten-room home, on nice large lot running through to another street. This has hardwood floors, and all conveniences, and the price is very reasonable at $8,500. See Mr. Martin.

SUBURBAN BUNGALOWS with city conveniences; fifteen-minute car service. In good, established neighborhood. Brand new; six rooms each. Have bath, hot and cold water, tile sidewalks; big lots. Nice mantels, electric fixtures, etc. This is your opportunity to buy a home on easy terms, and at bargain prices, as we are instructed to sell them—and we will. Simply ask for a salesman. All are posted.

FOR RENT.

6-r. h., 18 Adams St., Decatur	$30.00
6-r. h., 244 Crew Street	18.50
6-r. h., 1170 DeKalb Ave.	30.00
6-r. h., 575 Edgewood Ave.	27.50
6-r. h., 180 Cameron Street	18.50
6-r. h., 12 Clifford Street	27.50
6-r. h., 24 Olympic Place, Decatur	25.00
6-r. h., 77 Orme Street	22.50
5-r. h., 5 Hopkins Street	25.00
5-r. h., 505 Lucile Avenue	12.50
5-r. h., 1468 DeKalb Avenue	15.00
5-r. h., 825 Marietta Street	25.00
5-r. h., 15 Alice Street, flat	22.50
5-r. h., 270 East Fair Street	20.60
5-r. h., 26 Connecticut Avenue, (Hayes Station)	14.00
5-r. h., Vaughn Street	15.00
5-r. h., 94 Dalney Street	7.50
5-r. h., 291 North Ashby Street	13.10
5-r. h., 28 South Park Avenue	10.00
5-r. h., 58 Albemarle	18.00
5-r. h., 347 East Georgia Ave., Hill	25.00
5-r. h., 4 Wellington St., Battle	18.50
4-r. h., 124 Lucile Ave., flat	23.00
4-r. h., 262 E. North Ave., flat	17.50
4-r. h., Stewart Ave., farm	25.00
4-r. h., 159 Oakland Avenue	14.30
4-r. h., 32 Virgil Street	10.00
4-r. h., 16 Leonard Street	13.10
4-r. h., 56 Pickett	12.50

A long list of larger and smaller houses. Come to see us.
FOSTER & ROBSON,
11 Edgewood Avenue.

IF YOU HAVE MONEY to lend, we can place it safely.

HOUSES FOR RENT. HOUSES FOR RENT.

FOR RENT.

WILL BUILD LARGE WAREHOUSE or manufacturing plant to suit tenant on Marietta Street, near Jones Avenue; railroad trackage and every convenience. See our Mr. Girardeau about particulars.

WE PUBLISH A WEEKLY RENT BULLETIN, giving a good description of everything we have for rent. Get a copy.
JOHN J. WOODSIDE.
Atlanta Phone 618. 12 AUBURN AVE. Bell Phone Ivy 671.

FOR RENT.

8 R. H., 725 Edgewood Avenue	$45.00
8 R. H., 152 Forrest Avenue	45.00
8 R. H., 82 West North Avenue	42.50
8 R. H., 48 Piedmont Place	35.00
7 R. H., 84 Ashby Street	40.00
6 R. H., 121 N. Lawn Street	35.00
6 R. H., 74 Greensferry Avenue	30.00
6 R. H., 695 Capitol Avenue	16.00
6 R. H., Kirkwood Avenue	15.00
5 R. H., Ponce DeLeon Avenue (Decatur)	25.00
5 R. H., 18 Brooks Street	25.00

Empire Trust & Safe Deposit Co.
Empire Building.

REAL ESTATE FOR SALE. REAL ESTATE FOR SALE.

Summer Prices Now Prevail

ON EAST ATLANTA REAL ESTATE—We offer ten nice cottages and forty beautiful vacant lots. Terms and prices to suit you. See us early and get the pick.
Also a few houses to rent.

MARBUT & MINOR
Bell Phone Main 9211. Atlanta Phone 3102-A.

A. J. MAYFIELD
REAL ESTATE AND RENTING.
49 S. Pryor St.

EAST DECATUR.
WE HAVE an exceptional bargain in a new 8-room house on car line and main road; large lot and good neighbors. Only $3,500. Terms. Others nearby from $1,500 to $5,500. A good 5 or 7-passenger auto will be accepted on one house and lot last named. There is money in all of these for some one.

MONEY TO LOAN. MONEY TO LOAN.

MONEY TO LOAN.
First and Second Mortgage City and Suburban Property.
ONE MILLION DOLLARS to loan on A-1 improved farms in Georgia, in amounts from $2,000 and up, the higher up the better; 5 years, 6 per cent interest. Write us full information. Only highly improved farms considered.
RANDOLPH LOAN CO.
MAIN 877. 21 INMAN BUILDING.

A MONEY-MAKER

WHITEHALL STREET CORNER, facing Southern Railroad; also facing 170 feet on Whitehall, 121 feet facing Humphries, 200 feet on Southern Railroad, with a nice little store and a couple of houses. This place will rent at present for $60 per month, and certainly a fine wholesale or retail location. In fact, this is ONE-HALF price, figure it out—$20,000. You can't buy another corner on the street that has the above advantages for less than $35,000. This is a bargain! Terms, 6 per cent.

Martin-Ozburn Realty Company
Third National Bank Building. Phone Ivy 1276. Atlanta, 308.

REAL ESTATE FOR SALE.

BARGAIN—Five-room cottage; lot 40x164 to alley; gas, water, porcelain bath; half block car line. See house at 7 Welborn St., then phone West 1021-J. Price $2,250; easy terms. 6-9-19

BEAUTIFUL HOME SITES, $225 to $300, in Camden Park, just below College Park depot, on car line, only $10 cash and $10 per month. Seeing them means buying. Phone Main 1460. R. L. Goodman, Agent, 61 South Pryor Street. 6-7-20

LET US BUILD you a home. Will buy you a lot or pay off your lot. Terms to suit. 409 Temple Court. Main 4185. 4-18-43

OWNER will make attractive offer on 2-story 8-room house on North Side; also 5-room bungalow in Inman Park. Phone Mr. Berriman, Ivy 1421. 5-30-12

REAL ESTATE WANTED.

WANTED—To buy the best bargain I can get in a 2-story, 7 or 8-room home with sleeping porch, side drive, tile bath, furnace; on NORTH SIDE, not over block from car line; easy terms. Must be bargain and in A-1 neighborhood. "Citizen," P. O. Box 416, City. 6-10-9

FARMS FOR SALE.

625-ACRE farm; well improved; 14 miles from station. This is fine land and it is going cheap and on easy terms. H., Box 108, care Georgian. 32-12-6

EIGHT farms from 50 to 125 acres; well improved; good land on public road; one mile from station. Terms easy. These are bargains. A., Box 3, care Georgian. 31-12-6

HOUSES FOR RENT.

FOR RENT.

12 rooms 151 Richardson	$45.00
12 rooms 41 W. Harris	55.00
9 rooms 423 Gordon	45.00
7 rooms 86 Bedford Place	35.00
7 rooms 63 E. 10th St.	42.50
6 rooms 25 Bonaventure	37.50
6 rooms 40 Whitefoord Ave.	20.60
6 rooms Clifton St.	25.00
6 rooms Franklin St.	15.00
5 rooms 101 Miranda	20.00
5 rooms 36 Ormond St.	20.00

BROWN-STRAUSS & WARD COMPANY,
Real Estate, Renting, Loans.
Homes Built on Easy Terms.
112 Candler Bldg., 112 N. Pryor St. Phones Ivy 3234, 3235.

REAL ESTATE FOR SALE. REAL ESTATE FOR SALE.

North Side Acreage

MOST all of us have looked with envy upon our more fortunate acquaintances who have for years and years owned an "OLD FARM" in North Fulton County and who have sold out lately at the present value of the land, making a fortune over the original price.

We are going to offer a magnificent tract of 136 acres, 3½ miles from Buckhead and 9 miles from the city, at regular "old farm prices." This land is on one of the most popular roads in Fulton County, thereby always assuring it of a ready market. If you are in the market for a splendid investment, phone us and we will be glad to call and give you full particulars.

Forrest & George Adair

FOR SALE JOHN J. WOODSIDE

PEACHTREE HEIGHTS PARK.
(BEAUTIFUL LOTS.)
COME and see us right away about this property. You probably know already just how exclusive and desirable it is.
THOS. R. FINNEY, Sales Manager.
"12 Real Estate Row."

FOR SALE BY
GREENE REALTY COMPANY

NORTH SIDE COUNTRY HOME.
25 ACRES ON ROCKSBOROUGH AND SHALLOWFORD ROAD TO DECATUR, BEYOND DRUID HILLS AND JUST OFF WILLIAMS MILL ROAD; only 6½ miles from center of Atlanta; one of the very prettiest places near Atlanta. Road splits property in half. All kinds of fine fruit and beautiful building sites. ONLY $300 ACRE. This will suit you. SOME GOOD NEGRO RENTING PROPERTY ACCEPTED PART PAYMENT.
511 EMPIRE BLDG. REAL ESTATE, RENTING, LOANS. Phones 1599

$250 CASH

NO. 324 ORMOND ST.—Near Grant Park, 5 rooms, nice lot, facing car line, cherted street and all improvements. Price only $2,500. Very easy terms.

THOMSON & LYNES
18 and 20 Walton Street. Phone Ivy 718.

5 --- New Bungalows --- 5

20 Minutes to Center of City.
Ideal surroundings. All modern conveniences. Price, $3,000 to $3,500; $250 cash, balance on easy payment plan. Cheaper than renting. Let us show you. Call

R. C. WOODBERY & CO.
Real Estate,
317 Empire Bldg., Phone Main 72

PAYTON ROAD.
FIVE-ROOM bungalow, lot 255x1400 feet; well water; house is insured for $1,000; will sell for $2,750 on terms. If you want a suburban home with some acreage this is the place; will advance very fast in price. You won't make a mistake in buying this. This lot lacks a fraction of being ten acres.

PEACHTREE ROAD.
WE have some of the prettiest lots on Peachtree Road that we would like to trade for some renting property. We can surprise you in a trade we can make you on these lots. If you want some acreage for an investment this is good.
LET US build that home you have been thinking about building. W. L. Merk.

BEN GRAHAM CO.
319 Empire Bldg. M. 4376

Monarch Auto Oil

THE BEST at any price. Delivered to your address with faucet in barrels and half-barrels. We keep our customers supplied with Monarch Puncture Stopper FREE. Will preserve inner tube and tire.

Monarch Oil Co.
217-218 Temple Court. Phone Main 2974.

J. W. DOBBINS & CO.
312 PETERS BLDG. BELL PHONE M. 2126

$3,450—2-story, 7 rooms, electric lights, etc., corner two good cherted streets, near Cherokee and Millege Avennues. Easy terms.

$3,250—New, attractive 6-room bungalow, all conveniences, facing car line, lot 80x250; $250 cash, $25 per month.

$6,000—Corner lot 216x206, nicely elevated and shaded, tile sidewalk and all improvements. Highland and North Avenue section; good proposition.

EDGEWOOD AVENUE

25x80 ON EDGEWOOD AVE., between Jackson and Yonge Streets, $185 per foot.
$300 PER FRONT FOOT will secure one of the best close-in corners on Edgewood Avenue.

J. R. SMITH & J. H. EWING
REAL ESTATE, RENTING, LOANS.
Ivy 1513. 130 Peachtree Street. Atlanta 2865.

THE ATLANTA GEORGIAN

THE ATLANTA GEORGIAN
Published Every Afternoon Except Sunday
By THE GEORGIAN COMPANY
At 20 East Alabama St., Atlanta, Ga.
Entered as second-class matter at postoffice at Atlanta, under act of March 3,1873
Subscription Price—Delivered by carrier, 10 cents a week. By mail, $5.00 a year.
Payable in Advance.

The Railroads Must Pay to End Their Murderous Grade Crossings

If the Railroads Had Spent Less Money in Dishonest Politics, They Would Have More for the Requirements of Their Honest Business

To the Editor of the Georgian:

I note in The New York Evening Journal an excellent editorial reference to the fact that the railroads of the United States are responsible for the rather stern and uncompromising attitude of the public toward them.

As a matter of fact, even more could be said and more positively said along this line and in support of the position of the State of New Jersey that the railroads must protect the lives of the citizens at the murderous railway crossings.

Unquestionably the railroads must conduct all their business with due regard for the safety of the public, and they must take at their own expense the steps necessary to INSURE the safety of the public.

Mr. Rea's suggestion that the public pay for making the grade crossings safe is no more just than would be a suggestion that the public pay for safety couplings, or steel cars, or—in cases like the neglected and deteriorated New York and New Haven trackage—for new tracks.

Of course, the public pays for everything indirectly, but that is one reason, and a good reason, why it should not pay again directly.

If the railroads had issued less watered stock they would have less dividends to pay on water and would have enough money to keep up their equipment and modernize their conditions generally.

If they had spent less in subsidizing Senators and bribing bosses, corrupting public service commissions and debauching the people's government, they would have more money to spend in conducting the legitimate functions of their business and maintaining satisfactory relations with the public.

Of all the bribing, bullying, corrupting and intimidating influences in the United States, the worst have been the railroads, and among the worst of the railroads, alongside the New York Central with its "public be damned" policy, and the New York and New Haven with its record of monopolistic extortion, stands the Pennsylvania Railroad, the convicted crony of Quay and acknowledged accomplice of Archbold in political corruption.

The Pennsylvania Railroad and the Standard Oil Company have made a rotten borough of the whole State of Pennsylvania—a borough so rotten that the State is known throughout the nation and throughout the world as a fearful example of the destructive evil of corrupt money in politics.

But like most bullies, the railroads are cowards, and, after having kicked the public when it was down, now beg for mercy when the people are rising to a proper position of strength and power.

The railroads speak of "justice," but that is the last thing they want. They want no justice that they can not control, no judge that they do not own.

Thus Mr. Rea asks that this question of safeguarding the railroad crossings be decided not by the people and their elected representatives—the people would be unwise and unjust—but by some appointed public service commission, composed of railroad attorneys, who would decide everything "justly" in favor of the railroads and get their reward in legitimate fees or honorable retainers then or thereafter.

But the people know the railroads, and they know the railroads' private public service commissions, and the railroad judges and the railroad public officials and political methods.

Knowing these things—and they may all be called "things"—the people are no longer leaving their business to unfaithful agents and corrupting agencies.

They are taking the control of affairs into their own hands. They are creating the referendum and the recall as part of their government. They are passing laws and establishing justice for all the people and not for any special and privileged class of the community.

There is a new order of things, and those corporations which attempt to maintain the old order of things are likely to be subjected to some severe but salutary discipline.

An economic republic is being established. An economic aristocracy is being deposed. Industry is being democratized. Bastiles of privilege are falling. Financial feudalism is passing. The seigneur of industry is losing some of his "divine rights" of outrage and oppression. The public will not "be damned" to-day any more than it would "eat grass" in Louis the Sixteenth's time.

Wise corporation leaders—and Mr. Rea in character and ability should be such a one—will abandon their claims to a superior order and a "divine right," will step down from their high estate, will mingle with the citizens on an equal footing and wear the tri-color cockade of liberty, equality and fraternity.

WILLIAM RANDOLPH HEARST.

Advice



It's good advice, but how many poor mothers can follow it? Those who need to go to the country most are usually unable to accept the advice.

The Dreadnought in Action

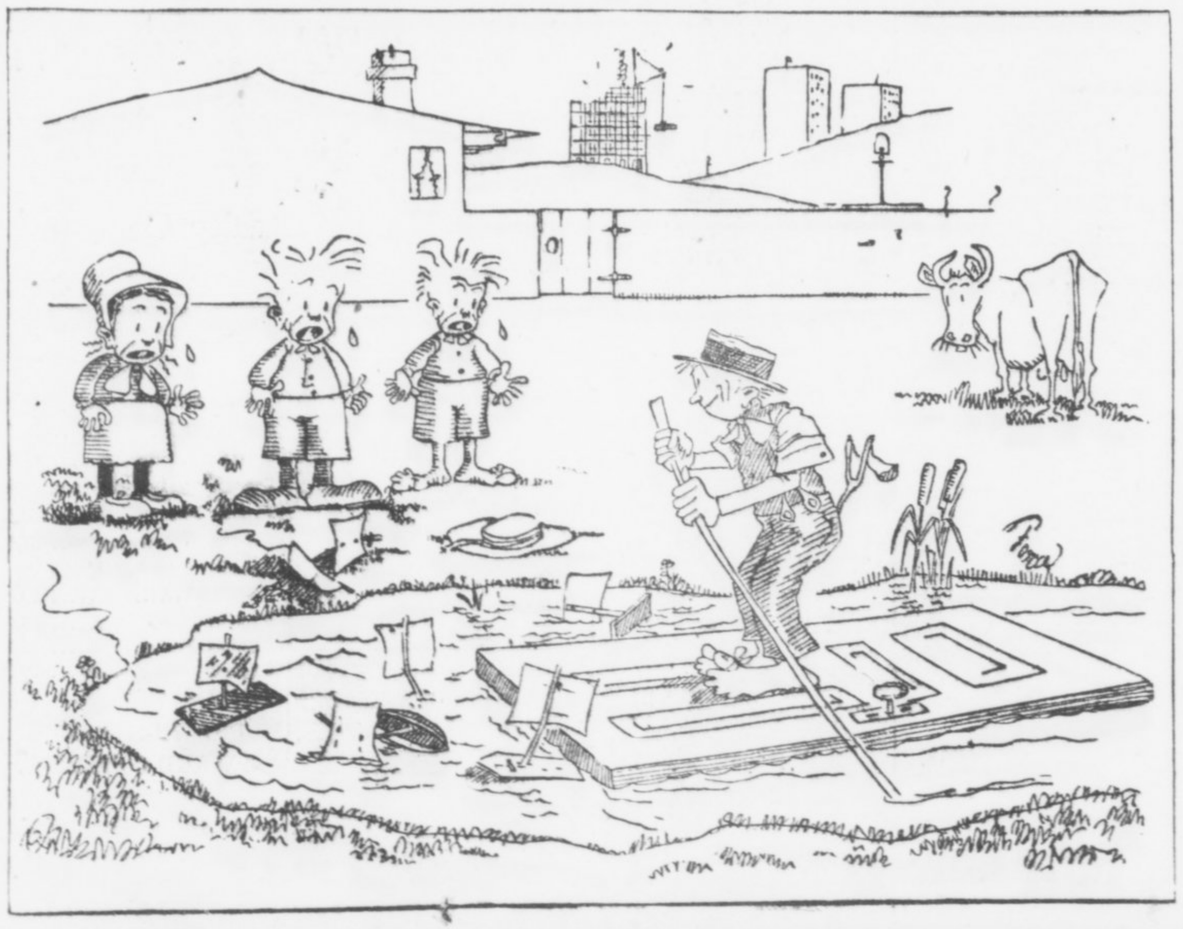

John Temple Graves

Writes on

Free Ship Law Proves a Failure



It Will Keep Out American-Built Ships, He Declares, and Only Bring in Foreign-Built Ships.

By JOHN TEMPLE GRAVES

THE "free ship" provision of the act of August 24, 1912, should be repealed before the new tariff bill is passed.

Nine months ago Congress enacted that foreign built vessels not over five years old, if American owned, could be admitted to American register, and SUCH FOREIGN BUILT VESSELS WOULD BE ELIGIBLE TO RECEIVE SUBSIDIES under our existing subsidy act of March 3, 1891.

What Free Traders Said.

For 50 years free traders have claimed that the free admission of foreign built ships to American register would solve the American shipping problem.

Subsidies and bounties were by them denounced as robbery, loot, graft, stealing from the people.

And yet, in 1912 a Democratic House joined with a Republican Senate and President in FREELY OFFERING FOREIGN BUILT SHIPS AMERICAN SUBSIDIES if they would ACCEPT FREE AMERICAN REGISTRY!

Neither free admission to our registry nor the bait of American subsidies has brought one foreign vessel under our flag.

Would Admit Anything.

The law is a failure.

It should be repealed forthwith!

The failure is "explained" as due to the age limitation.

Some Americans are so enamored of free foreign ships that they would admit any tottering, doddering old hulk, otherwise fit only for the scrap heap, IF FOREIGN.

They would give good American gold for old, worn-out, uneconomical, expensive-to-operate, inefficient, foreign built ships of 15, 20, even 50, years old—NO MATTER HOW OLD, SO LONG AS THEY WERE FOREIGN BUILT!

The sagacious foreigners who sold their old foreign ships to us would take our gold and buy new, up-to-date, economical, efficient, foreign ships, to compete with our worn-out foreign hulks. Could pro-foreign idolatry conceive of more fatuous folly?

This country is able to build all the merchant ships it needs.

It has the materials in abundance.

It has red-blooded, intelligent, skilled, well-paid and well-fed American workmen able to build them all.

It has the money and it has the commerce.

Will Keep Out U. S. Ships.

BUT IF THE DISCRIMINATING DUTY SECTION OF THE WILSON-UNDERWOOD TARIFF BILL HAD BEEN LEFT IN THE BILL IT WOULD SUFFICE TO BRING VESSELS UNDER OUR FLAG. THAT FREE SHIP LAW WILL KEEP OUT AMERICAN BUILT AND ONLY BRING IN FOREIGN BUILT SHIPS.

Is that the kind of an American merchant marine the people of the United States want?

.:. Wives and Fibs .:.

By WINIFRED BLACK.

HE'S told you a fib, all about where he had been to dine, and you found it out and never can you believe him again, never, never, never! And, oh, what shall you do with all the faith and love and trust gone out of your little dark, lonesome world, and where shall you turn for comfort, and, oh, "Ain't it, ain't it perfectly awful?"

Why, yes, of course, it is awful—for you both—just now.

Not as Bad as You Think.

Get out of the "now" into the "pretty soon" as quickly as you can and you'll find that it isn't half so awful as you think after all.

Of course he was a dunce to fib to you about the dinner, he might have known you would find it out, no fib ever really deceived a really loving woman for very long.

And, of course, there was something foolish and ill-advised about the truth or he would not have tried to conceal it from you, but did you never do anything foolish in your life and try to get out of confessing it?

No, to be sure you can't care for a man who fibs habitually. Who could? A fibber is a bit of a coward and no one likes a coward—a woman least of all. But then, what's the use of making such a fuss about it, now that it is done? You can't unfib the fib, can you?

I Think of the Twine.

Once I saw two little boys tied together with a strong bit of linen twine and, when one moved the wrist of the other stung and burned and neither of the two had any peace till some one came and cut the twine and set them both free.

I never see a woman tearing her heart out with suspicions of her husband without thinking of the two little boys and the strong twine that bound them so close together and made them both suffer so. Cut the string dear little woman, cut the string now, to-day, before it cuts so deep that you can never be happy again.

Either your husband is a man to be trusted or he is not; either make up your mind to trust him utterly, or make up your mind that you do not care what he does, and show him quite plainly that he can never deceive you again, because you are not in the least interested in what he cares to tell you.

Don't watch him! Don't "keep tab" on him! What's the use?

Let Him Go His Way.

Be happy. Let him go his way, and you go yours, both in peace and friendly trust. If he is the kind of man who does things he is ashamed of, how can you be enough interested in him to worry over him and his doings for one fleeting moment?

If he is a good man, what a world of quiet peace you are giving up, just because you will not cut the string of watchful suspicion that is making you both so miserable, and let him go—free—a man about his man's business.

Snip, snap! There, that's better. Why, what a deep ragged hurt the hateful string was making, I'm glad it is cut—ain't you.

PERTINENT PARAGRAPHS

Even the most kind-hearted pedestrian can not refrain from a satisfied chortle when he sees a motor car on a strike.

In view of the fact that the Colonel is a faunal naturalist it would be interesting to know how he cures a snake bite.

Reports from the southern border lead one to suspect that Mexico is about to ask waivers on the Government.

It might be said that Mrs. Pankhurst walks right in, starts a strike, and walks right out again.

If nothing but grape juice is to be served at diplomatic dinners, it may soon be necessary for Cabinet ministers to study up on the art of forcible feeding.

Senator Penrose says that nowadays Congress prefers to deal not with lobbyists, but with principals. Penrose always did.

A pocketbook lost by a Pittsburg doctor was found in the stomach of a slaughtered calf. It was probably lighter there.

Mr. Taft prefers a future that is behind him.

CRACKERS WIN GAME

FINAL ★★ COMPLETE BASEBALL

BASEBALL

THE ATLANTA GEORGIAN

Read for Profit---GEORGIAN WANT ADS---Use for Results

VOL. XI. NO. 267. ATLANTA, GA., THURSDAY, JUNE 12, 1913.

Copyright, 1906, By The Georgian Co.
2 CENTS PAY NO MORE

ATLANTA	1	0	0	0	5	0	0	1	0	--	7
CHATTANOOGA	1	0	1	2	0	0	0	0	0	--	4

CRACKERS	r	h	o	a	e	LOOKOUTS	r	h	o	a	e
Long, lf	1	2	2	0	1	King, cf	1	0	3	0	0
Welchonce, cf	1	1	2	1	0	Flick, 2b	1	2	3	3	0
Alperman, 2b	1	1	0	3	0	Williams, 1b	0	0	10	0	0
Bailey, rf	1	0	1	0	0	Elberfeld, ss	0	0	3	3	0
Smith, 3b	1	1	0	1	0	Elston, rf	1	1	1	0	0
Bisland, ss	1	2	2	3	1	Johnson, lf	1	1	0	1	0
Agler, 1b	1	1	14	0	0	Street, c	0	2	3	3	0
Dunn, c	0	2	6	1	0	Graff, 3b	0	0	4	1	2
Conzelman, p	0	0	0	2	0	Grimes, p	0	0	0	3	0
Totals	7	10	27	12	2	Kroh, p	0	0	0	0	0
						Totals	4	6	27	14	2

SUMMARY:

TWO-BASE HIT—DUNN. THREE-BASE HIT—FLICK. STRUCK OUT—BY KROH, 1; BY CONZELMAN, 5. BASE ON BALLS—OFF GRIMES, 4. SACRIFICE HITS—WILLIAMS, AGLER, BAILEY. STOLEN BASES—JOHNSON (2), LONG, BAILEY. HIT BY PITCHED BALL—WELCHONCE, WILLIAMS, ALPERMAN. UMPIRES—HART AND RUDDERHAM.

TOKIO, JUNE 12.—OFFICIALS BELIEVE THE FOREIGN OFFICE SOON WILL ORDER THE RELEASE OF THE AMERICAN YACHT COLUMBIA, OWNED BY J. N. LADEW, OF NEW YORK, WHICH WAS SEIZED YESTERDAY FOR ENTERING WAKAYAMA, A CLOSED PORT, IN VIEW OF CRITICAL DIPLOMATIC RELATIONS.

MADRID, JUNE 12.—A TELEGRAM LATE THIS AFTERNOON SAID THAT THOUSANDS OF MOORS ATTACKED THE SPANISH GUNBOAT CONCHA.

FACE CONLEY AND FRANK, LANFORD URGES

Detective Chief Ready to Have Accuser Confront Prisoner Before Grand Jury.

New sensations are expected in the Phagan mystery Friday morning when the petition of Solicitor Dorsey for the revocation of the order holding James Conley as a material witness is heard before Judge L. S. Roan.

Luther Z. Rosser, attorney for Leo Frank, will be afforded his first opportunity formally to present his reasons for the holding of James Conley, not only as a material witness in the baffling murder mystery, but as an actual suspect.

While it is not anticipated that the attorney will disclose his hand too freely, it is to be supposed that he will present every argument he believes necessary to keep the negro in the custody of the State.

Lanford Agrees to Test.

Chief of Detectives Lanford Thursday replied to the demand of Luther Z. Rosser that Jim Conley be taken before the Grand Jury by making the startling proposition that he would take the negro to be questioned by this body the instant that Rosser assented to having Frank before the Grand Jury at the same time.

That this dramatic situation is not beyond the pale of possibilities within the next few days is indicated by the attitude of Frank's friends, who have been suggesting just such an arrangement.

Chief Lanford Is Willing.

"I am perfectly willing that Conley should be taken before the Grand Jury," said Chief Lanford. "I think it only fair, however, that Rosser permit his client to go there at the same time, where he may be confronted by the negro and where the negro may tell his story right before Frank.

"Just the instant that Rosser consents to an arrangement of this sort, I will be prepared to have Conley on his way to the Grand Jury room. There will be no delay. It is irregular, of course, but I am perfectly willing to waive that phase of the matter. The fact that Frank already is indicted makes it unnecessary for Conley to be called before the Grand Jury to give testimony against him."

Chief Lanford, referring to the effort to remove Conley from the station house to the jail, said that he would hold the negro at police headquarters until there was a court order to the contrary. He said that if Solicitor Dorsey's petition was successful and Conley was freed from the present court order, that he would still be held at the station as a material witness.

Attorney Rosser would make no comment for publication on the proposition made by Chief Lanford, except to say that he stood on his open letter published earlier in the week. In this letter he made an emphatic demand that the Grand Jury investigate Jim Conley, with a view of indicting him as the possible murderer of Mary Phagan.

Little Chance for Bargain.

It has been the attitude of the defense from the start that it has no reason to trade with the detective force, and for this reason it is regarded as doubtful if the appearance of Conley and Frank before the Grand Jury will come as the result of a bargain between Chief Lanford and Attorney Rosser.

Attorney Rosser, however, will continue to insist that it is within the province and the duty of the Grand Jury to probe Jim Conley's story and to indict him as the suspected murderer, if the evidence warrants. In this investigation Leo Frank, as an indicted suspect, is in the hands of the Grand Jury and can be called at any time. This makes it entirely possible, if Chief Lanford consents to let Conley go before the Grand Jury,

Continued on Page 2, Column 1.

Woman Attacks Policeman; Gets Stockade Term

Katy Whitenburg, charged with disorderly conduct, created a scene in Recorder's Court Thursday afternoon by making a vicious attack on Plainclothes Officer Hughes, one of the arresting officers. Recorder Pro Tem Preston retaliated by sentencing the woman to the stockade 28 days in each of three cases.

The first sentence was the result of profane language in the presence of the court; the second was the penalty for attacking Officer Hughes in the court room; while the third was for the original charge of disorderly conduct, or loitering, near a cafe on the Viaduct Way.

Officer Hughes, the officer who was attacked, escaped with only a scratch or two, as the Whitenburg woman was promptly seized and held by a half dozen strong arms. A second woman, Valera Gunn, the Whitenburg woman's partner, it is said, received a fine of $25.75, or 30 days.

'Hurry-Up' Wedding Near Boat Landing

Miss Lottie Weignall and Benjamin B. Avery were married Wednesday at Silver Lake under romantic circumstances. They had been engaged some time and had planned to wed in the fall, but it was the farthest from their intentions that the ceremony be performed at this time.

A week ago they went with Avery's sister and small brother on a camping expedition to Silver Lake. They had been there only a few days when the romance of the place impressed itself so forcibly upon them that they decided to marry at once.

A friend in Atlanta, J. J. McNeal, was telephoned and he made post haste for Silver Lake with a marriage license and a minister, the Rev. W. O. Foster, of the West End Christian Church.

Only a few yards from the landing at the Boys' Club the ceremony was per performed. The bride is a daughter of Mr. and Mrs. F. J. Weignall. The groom is the son of Mrs. Mollie S. Avery, of Decatur.

Johnson, Atlanta Marshal, Quits Post

Walter H. Johnson, 16 years United States Marshall in Atlanta, has sent to the national Department of Justice his resignation, to take effect at the close of the fiscal year, June 30.

Some time ago it was reported that the new administration had selected Howard Thompson, of Gainesville, as the successor of Mr. Johnson, and it was known that a request would be tendered the latter for his resignation within a short time. The request has been received, according to reliable information, and the resignation followed.

Democrats Agree to Free Sugar and Wool

WASHINGTON, June 12.—Democratic members of the Senate Finance Committee to-day adopted the free wool and sugar provisions of the Underwood tariff bill. Action on the time of taking effect of each of these schedules was reserved.

The glass schedule as reported by the subcommittee was adopted.

GRANEY AND GREGG DENY THAT THEY HAD TO FIGHT

PHILADELPHIA, June 12.—The report that several of the Cleveland players indulged in a fist fight in Boston last night and that Outfielder Graney wears a black eye to-day as a result of a scrimmage with Vean Gregg, the pitcher, was emphatically denied this afternoon by both Manager Birmingham, Gregg and Graney.

Graney, when seen at Shibe Park this afternoon, said: "That story came from Boston. We trimmed them and they are sore. My eye was injured in the Pullman when the train lurched and I bumped my head against a berth."

KNABE AND TINKER ARE SUSPENDED FOR FIGHTING

ST. LOUIS, June 12.—Manager Dooin, of the Philadelphia Nationals, received word to-day from President Lynch that Otto Knabe had been indefinitely suspended for indulging in a fist fight with Manager Tinker at Cincinnati yesterday.

CINCINNATI, June 12.—Manager Tinker, of the Reds, this afternoon received a telegram from President Lynch informing him of his indefinite suspension for his part of the altercation with Knabe, of the Phillies, yesterday.

VICE INQUIRY IS RESUMED BY GRAND JURY

Grand Jury Refuses to Return True Bill Against Colonel Thomas B. Felder.

The vice probe in its various ramifications was resumed by the Grand Jury Thursday morning. Before examining any witnesses, the jurors discussed an early investigation of the dictograph charges. It was understood witnesses would be summoned during the day and the matter taken up Friday and probed until the substantial facts were brought to light.

The first bill of indictment to be acted upon Thursday was against Colonel T. B. Felder, charged with carrying a pistol. Dr. Horace Grant, the only man who claims to have seen a revolver when Colonel Felder and Chief Detective Newport Lanford were preparing to fight, waited his turn to go before the jury. He said he would tell everything he knew about the clash in the witness room of the Grand Jury Wednesday of last week.

The Grand Jury had found no grounds to sustain an indictment against Colonel Felder. Foreman Beck said that the Grand Jury will take up the dictograph scandal as soon as possible, possibly during the present week.

Some members of the Grand Jury have taken the position that the facts contained in the distograph record of the conversation in room 31 of the Williams House and the charges that have been exchanged between Colonel Felder and the head of the detective department are of so grave a nature that they can not be dropped without a searching effort to establish the truth on one or the other side in the controversy.

Then, it is understood, the probe will go deep into the alleged corrupt conditions, and if there is any truth in the accusations that followed so closely on the heels of the published "dictograph bribery charges," these witnesses will be able to establish it.

Motordome to Open Saturday Afternoon

Jack Prince will open his Motordrome Saturday afternoon, instead of next Tuesday night, as originally announced. The entire program as it was carded for opening night, with the Atlanta sweepstakes and the Motordrome purse as the special features and with nine races on the card, will be run off. The first race will go on at 4 o'clock sharp and after it is over the next one will be immediately forthcoming, so that the whole affair will be put through briskly and the spectators will be turned out in time to get home for supper.

A special car service will be put on and the Motordrome cars will leave from Five Points at two minute intervals.

Nearly everybody in Atlanta reads The Sunday American. YOUR advertisement in the next issue will sell goods. Try it!

SOUTH ATLANTIC LEAGUE

AT CHARLESTON—

ALBANY— 0 1 0 0 0 2 0 0 0 -0 8 1

CHARLESTON— 1 0 1 1 0 0 0 0 1 -4 13 5

Lowry and Wells; Foster and Menefee. Umpire, Pender.

AT SAVANNAH—

MACON— 0 0 0 0 0 0 0 0 0 -0 7 0

SAVANNAH— 0 0 0 0 0 0 1 0 X -1 4 2

Martin and Reynolds; Adams and Gelbel. Umpire, Moran.

Columbus-Jacksonville, no game; club didn't arrive.

American League Is Sued as Trust By Jack O'Connor

ST. LOUIS, June 12.—A move to test for the first time in court the legality of the organization which controls baseball is about to be made in the United States Court in St. Louis by John J. (Jack) O'Connor, former manager of the St. Louis Browns.

A petition asking $25,000 damages and naming each of the eight clubs of the American League as being in a trust has been drawn up by O'Connor's attorneys.

It will be alleged that organized baseball is interstate commerce and as such should be regulated by the United States Government, with a view to preventing the clubs from making chattels of the ball players.

O'Connor recently, in the Circuit Court, won a suit for $5,000 against the St. Louis club on the ground that it had failed to pay him his contract salary for the year 1912 and had at the same time prevented him from playing with any other club.

RACING

RESULTS.

AT BELMONT.

FIRST—Six furlongs: Sleuth 99 (Troxler), 15, 6, 3, won; Scallywag 106 (McCahey), 3, 1, 1-2; Montressor 101 (Wolfe), 11-5, 4-5, 1-2. Time, 1:13. Also ran: Reno, Ambrose, Tarts, Monmouth, Striker, Little Jupiter and Luria.

SECOND—Five and a half furlongs: Surprising, 108 (Righmere), 5, 2, even, won; Stromboli, 108 (McTaggart), 10, 4, 2, second; Pan American, 105 (Karrick), 30, 10, 4, third. Time, 1:05 4-5. Fathom, Captain Burns, Worstdale, Armament, Elbiod, Black Broom, Any Time, Fireside, Hypatia ran.

THIRD—Mile: Dr. Duenner, 116 (Butwell), 9 to 10, out, won; Yellow Eyes (Wolfe), even, out, second. Only two starters. Time, 1:40 3-5.

FOURTH—Five furlongs, straight: Flit-Away, 111 (McTaggart), 4-5, out, won; Galaxy, 111 (Wilson), 5-2, 4-5, 1-3, second; Cut-Away, 119 (Hoffman), 12, 4, 2, third. Time, :59 3-5. Also ran: Addie M., Disparity, Undaunted, Water Lily, Mater and Unfurl.

FIFTH—About two miles and a half: The Welkin 162 (Allen), 7-5, out, won; Delirium 152 (R. Wall), 1, out; Coligny 147 (E. Helder), 4, 1-2, out. Time, 3:32. Only three starters.

SIXTH—Mile and a sixteenth: Warhon 112 (McTaggart), 3, even, out, won; Lohengrin, 105 (Hanover), 4, 7-5, 7-10, second; Working Lad, 118 (Ford), 7-2, 6-5, out, third. Time, 1:47. Also ran: Fred Mulholland, Beaucoup and Pliant.

AT LATONIA.

FIRST—Five furlongs: Barbara Lane, 105 (McCabe), 8.10, 2.80, 2.20, won; Black Tony, 112 ((Ganz), 2.40, 2.10, second; O'Hagen, 108 (Henry), 2.70, third. Time, 1:08. Toronto and Costa ran.

SECOND—Mile and 70 yards: Wander, 113 (Taplin), 7.40, 4.30, 2.60, won; Wilhite, 107 (Borel), 8.50, 3.20, second; Star O'Ryan, 111 (Henry), 2.30, third. Time, 1:44. Cracker Box, Ballyshe ran.

THIRD—Five and one-half furlongs: Korfhage 107 (Borel), 18.40, 7.10, 5.30, won; Bushy Head 93 (McDonald), 3.80, 3.40; Eustace 101 (Hyde), 8.60. Time, 1:07 4-5. Also ran: Big Spirit, Harwood, Hykl, Father Riley, Dr. Samuel, Mockery and Destino.

FOURTH—Mile and a sixteenth, handicap: High Private, 121 (Goose), 9.40, 4.50, out, won; Princess Callaway, 103 (Buxton), 6.20, out, second; Great Britain, 114 (Loftus), out, third. Time, 1:45. Miss Thorpe also ran.

FIFTH—Mile and a sixteenth: Katrina, 103 (Buxton), 9.80, 4.60, 3.20, won; Tecumseh, 107 (McCabe), 2.90, 2.40, second; Imen, 107 (Henry), 3.20, third. Time, 1:47 4-5. Also ran: Lady Lond, Amity, Transport and Bright Stone.

SIXTH—Six furlongs: Presumption, 107 (Henry), 7.00, 3.10, 2.70, won; Samuel R. Meyers, 107 (Goose), 2.80, 2.60, second; Ocean Blue, 100 (Martin), 3.80, third. Time, 1:12 1-5. Also ran: Reciprocity, Polly D., and Florence Roberts.

ENTRIES.

BELMONT ENTRIES.

FIRST—Two-year-olds, selling 5½ furlongs: xTransparency 94, Robert Oliver 105, Gallop 112, Waterlad 112, Woodenshoes 106 xSir Caledore 99.

SECOND—Handicap, 7 furlongs: Sand Hill 104, The Turk 118, Star Bottle 102, Sir John Johnson 122, Bob R 106, Rollingstone 109, Palanquin 104, Springboard 105, Aldebaran 111, Sam Jackson 103, Bruin Belle 92, Cock o' the Walk 111, Lacliff 109. Also eligible: Hedge 104, Sprite 122, Yankee Notions 107, Bard of Hope 105, Azylade 112.

THIRD—Four-year-olds and up, military steeplechase, 2¼ miles: Zagg 172, San Angelo 163, Wooltex 167, Old Erin 155, O K 158, Kinnelon 168.

FOURTH—Three-year-olds, Belmont handicap, 1⅛ miles: Flying Fairy 106, Rockview 128, Barnegat 105, Prince Eugene 109.

FIFTH—Four-year-olds and up, selling, steeplechase, handicap, about two miles: Timber 134, Winkle 145, Sir Cleges 133, Shannon River 138, Jesuit 152, Malaga 149, Tom Cat 125, Buck Thorn 132, L'Navarre 147. Also eligible: Exemplar 146, The Welkin 160, Mo 130.

SIXTH—Three-year-olds and up, mile: Rebound 96, Frijole 103, Former 107, Judge Walzer 105, Jack Wall 110, Flatter 105, xWhisper Belle 96, Dixon 110, Jim Caffery 107.

SEVENTH—Four-year-olds and up, selling, mile and an eighth: Daingerfield 107, Fred Mulholland 107, Donald MacDonald 107, Kermack 110, xAnnie Sellers 100, xWarhorn 105.

x—Apprentice allowance. Clear, fast.

SAVAGE AND WHITE IN TIP TOP SHAPE

"White Hopeps" Wind Up Their Training for Battle in Auditorium To-morrow.

Jim Savage and Sailor White wound up their training this afternoon for the bout at the Auditorium-Armory to-morrow night, and both are ready and waiting for the gong to sound.

White looks in absolutely the best condition of his career.

"I'm ready," said the sailor this afternoon. "If I lose to Savage there will be no excuse. Only I'm not going to lose. I'm going to punch that big boob all around the ring and back again. He hasn't got a thing except a little cleverness, while I've got a punch, and a lot of stuff besides. Look for me as the winner when the tenth is over to-morrow night. And maybe I can put him out before then. I'm sure going to try."

Savage looked fit when he topped off his sparring late this afternoon. Usually he does not work the day before a battle, but this time he felt the need of the exercise, and he took a moderately stiff work-out.

Tomorrow both scrappers will take it easy up to the time the battle begins. After that excitement is certain.

Terry Nelson, who meets Mike Saul in the ten-round semi-windup, arrived Thursday afternoon and seems fit for anything.

AMERICAN ASSOCIATION

AT INDIANAPOLIS—

KANSAS CITY— 0 2 0 0 0 0 1 0 0 0 -3 7 2

INDIANAPOLIS— 0 0 0 0 0 4 4 0 0 X -8 12 3

Rhoades, Powell and Kritchell; Kaiserling, Schardt, Covington and Cotter. Umpires, Chill and O'Brien.

AT TOLEDO—

MILWAUKEE— 0 0 0 1 0 3 0 2 0 -6 13 0

TOLEDO— 3 0 0 0 0 0 0 0 1 -4 9 1

Cutting and Hughes; Baskette, Walker and DeVoght. Umpires, Murray and Handiboe.

AT COLUMBUS—

ST. PAUL— 000 005 000 02 -7 13 3

COLUMBUS— 001 130 000 00 -5 8 4

Gardner and James; Cole, Davis and Smith. Umpire, Connolly and Johnstone.

Louisville-Minneapolis, not scheduled.

INTERNATIONAL LEAGUE

AT MONTREAL—

TORONTO— 0 1 0 2 0 1 0 1 2 -7 8 2

MONTREAL— 4 2 0 1 0 0 0 1 X -8 16 2

Hearne and Graham; Dale and Burns. Umpires, Owens and Carpenter.

AT JERSEY CITY—

BALTIMORE— 0 0 0 1 1 0 0 0 0 -2 9 2

JERSEY CITY— 4 2 1 0 0 0 0 0 X -7 8 0

McTigue and Berger, Brandon and Blair. Umpires, Mullen and Kelly.

AT NEWARK—

PROVIDENCE— 3 0 0 1 0 0 0 0 0 -4 12 5

NEWARK— 0 1 1 2 6 0 1 0 X -11 11 1

Reisigle and J. Onslow, Lee and Higgins. Umpires, Finneran and Quigley.

ROCHESTER— 1 0 0 1 0 0 0 0 0 -2 6 2

BUFFALO— 0 0 0 0 0 1 0 0 2 -3 8 0

D. Martin and Williams, Holmes and Lalonge. Umpires, Nallin and Hayes.

LOOKOUTS BEATEN BY ATLANTA, 4 TO 7

Smith's Crew Scores Five in the Sixth Inning When Grimes Blows Up.

CHATTANOOGA, TENN., June 12.—Bill Smith's men fell on young Grimes in the sixth inning of to-day's battle with the Lookouts and when the smoke cleared away they had put over five runs, enough to cinch the game. Conzelman steadied down after the first four innings and didn't give the Lookouts a chance.

THE GAME.

FIRST INNING.

Long beat out a slow grounder to first. Welchonce popped to Graff. Alperman was hit by a pitched ball. Bailey grounded to Elberfeld, forcing Alperman at second to Flick. On a double steal Long stole home and Bailey went to second. Smith grounded out, Elberfeld to Flick. ONE RUN, ONE HIT.

King grounded out, Alperman to Agler. Flick tripled to right. Williams flied to Welchonce and Flick scored after the catch. Elberfeld grounded out, Bisland to Agler. ONE RUN, ONE HIT.

SECOND INNING.

Bisland singled to center. Agler bunted in front of the plate and was out, Street to Williams. Dunn walked. Conzelman grounded out, Grimes to Williams. Bisland went to third and Dunn to second. Long grounded out, Elberfeld to Williams. NO RUNS, ONE HIT.

Elston fanned. Johnson grounded out, Conzelman to Agler. Street popped to Dunn. NO RUNS, NO HITS.

THIRD INNING.

Welchonce grounded out, Grimes to Williams. Alperman grounded out, Flick to Williams. Bailey flied to King. NO RUNS, NO HITS.

Graff fanned. Grimes flied to Bailey. King went to second when Long dropped his long fly to left field. Flick singled to center, scoring King. Williams flied to Bailey. ONE RUN, ONE HIT.

FOURTH INNING.

Smith grounded out, Grimes to Williams. Bisland singled past short and was out stealing second, Street to Flick. Agler lined to Elberfeld. NO RUNS, ONE HIT.

Elberfeld grounded out, Alperman to Agler. Elston grounded to short and went to second when Bisland threw wild to first. Johnson singled to center, scoring Elston. Johnson stole second and third. Street singled to left, scoring Johnson. Graff popped to Agler. Grimes flied to Long. TWO RUNS, TWO HITS.

FIFTH INNING.

Dunn grounded out to Williams unassisted. Conzelman flied to King. Long singled to left and was out trying to steal second, Johnson to Elberfeld. NO RUNS, ONE HIT.

King grounded out, Bisland to Agler. Flick grounded out, Alperman to Agler. Williams was beaned and went out stealing. Dunn to Bisland. NO RUNS, NO HITS.

SIXTH INNING.

Welchonce beat out a slow grounder past Grimes. Alperman was beaned. Bailey bunted to Graff and was out to Williams. Welchonce went to third and Alperman to second. Smith was given a free pass. Bisland also received four bad ones, forcing Welchonce in. Agler singled to right, scoring Alperman and Smith. Bisland went to third and Agler to second on the throw-in. Dunn hit the ball to right for a double, scoring Bisland and Agler. Conzelman popped to Graff. Long grounded to Graff and was safe on Graff's fumble. Dunn went to second. Long went out stealing, Street to Flick. FIVE RUNS, THREE HITS.

Elberfeld fanned. Elston beat out a slow grounder to second. Johnson fanned. Street singled to center and Elston went to second. Graff grounded to Bisland, who touched second, forcing Street. NO RUNS, ONE HIT.

SEVENTH INNING.

At this stage of the game Kroh relieved Grimes. Welchonce grounded out, Flick to Williams. Alperman singled to left. Bailey fanned and Alperman was out at second, Street to Flick. NO RUNS, ONE HIT.

Kroh out, Bisland to Agler. King fanned. Flick out to Agler unassisted. NO RUNS, NO HITS.

EIGHTH INNING.

Smith tripled to right. Bisland flied to Elston, Smith scoring. Agler popped to Graff. Dunn doubled to left. Conzelman out, Flick to Williams. ONE RUN, TWO HITS.

Williams grounded out, Smith to Agler. Elberfeld grounded out, Alperman to Agler. Elston grounded out, Conzelman to Agler. NO RUNS, NO HITS.

NINTH INNING.

Long flied out to King. Welchonce popped out to Graff. Alperman grounded to third and was safe on Graff's error. Bailey fanned. NO RUNS, NO HITS.

Johnson flied out to Welchonce. Street out, Alperman to Agler. Graff singled to left. Kroh fanned. NO RUNS, ONE HIT.

BELTS DRAG TWO TO DEATH.

SOUTH PITTSBURG, TENN., June 12.—Dave Gibson, of South Pittsburg, and Art Mickane, of Bridgeport, Ala., were dashed to death when their clothing got caught in belting of machinery at the cement plant at Richard City, Tenn., Wednesday.

SOUTHERN LEAGUE

AT BIRMINGHAM—

NASHVILLE .....1 0 0 0 0 1 0 0 0 -1 8 2

BIRMINGHAM .....0 2 5 0 0 0 0 0 0 -8 11 0

Breckenridge and Gibson; Hargrove and Mayer. Umpires, Fiefeld and Wright.

AT NEW ORLEANS—

MONTGOMERY .....1 1 1 0 2 0 1 0 0 -6 11 0

NEW ORLEANS .....1 0 0 0 0 0 0 0 0 -1 5 2

E. Brown and Gribbens; Evans and Adams. Umpires, Breitenstein and Pfenninger.

AT MOBILE—

MEMPHIS .....0 0 0 0 0 0 2 0 0 -2 6 2

MOBILE .....0 3 1 0 1 0 0 0 X -5 12 1

Kissinger, Newton and Snell; Cavet, Brown and Schmidt. Umpires, Stockdale and Chestnut.

NATIONAL LEAGUE

AT PITTSBURG—

NEW YORK .....0 3 0 0 0 0 0 3 0 -6 13 5

PITTSBURG .....0 1 0 0 0 1 3 0 0 -5 11 0

Tesrau, Crandall and Meyers; Camnitz, Robinson and Gibson. Umpires, Rigler and Byron.

AT CHICAGO—

BROOKLYN .....0 0 1 0 0 0 0 0 0 -1 7 2

CHICAGO .....1 1 0 2 0 2 0 0 X -6 13 0

Rucker, Fisher and Miller; Humphreys and Archer. Umpires, Brennan and Eason.

AT CINCINNATI—

BOSTON .....0 0 0 1 1 0 0 1 4 -7 12 1

CINCINNATI .....3 0 0 0 0 0 0 0 0 -3 8 4

Rudolph and Whaling; Suggs and Clark. Umpires, Klem and Orth.

AT ST. LOUIS—

PHILADELPHIA .....0 0 0 4 0 3 0 0 0 -7 11 2

ST. LOUIS .....1 1 0 1 0 1 0 0 1 -5 11 1

Alexander and Killifer; Steele and Wingo. Umpires, O'Day and Emslie.

AMERICAN LEAGUE

AT NEW YORK—

DETROIT .....0 1 0 0 0 0 0 0 0 -1 5 2

NEW YORK .....0 0 0 0 1 0 0 0 1 -2 6 0

Leake and Rondeau; Schulz and Gossett. Umpires, McGreevy and Connolly.

AT WASHINGTON—

CHICAGO .....1 1 2 0 0 0 0 0 0 -4 5 2

WASHINGTON .....0 1 0 0 0 3 0 0 1 -5 11 2

Cicotte and Schalk; Groome and Henry. Umpires, Ferguson and Dineen.

AT PHILADELPHIA—

CLEVELAND .....0 0 0 0 0 0 0 0 1 -1 5 2

PHILADELPHIA .....0 0 1 0 0 1 0 4 X -6 11 0

Falkenburg and Carisch; Plank and Lapp. Umpires, O'Loughlin and Hildebrand.

AT BOSTON—

ST. LOUIS .....1 0 0 1 0 0 0 0 0 -2 4 2

BOSTON .....1 0 0 0 0 1 0 1 X -3 9 1

Baumgardner and Agnew; Bedient and Carrigan. Umpires, Egan and Evans.

FEDERAL LEAGUE.

Score:		R.	H.	E.
Pittsburg	210 100 002	6	10	2
St. Louis	000 001 120	4	8	2

A. Schenfelter and Lucia; Rehmer and Green. Umpires, Nippert and Lippert.

Score:		R.	H.	E.
Covington	100 010 011	4	5	2
Indianapolis	100 000 000	1	8	4

Hogue and Hicks; Billiard and Carter. Umpires, Pears and Flaherty.

Score:		R.	H.	E.
Chicago	101 010 000	3	9	1
Cleveland	230 100 02*	8	9	1

O'Brien and Dennis; Gilroy and Cooper.

If you have anything to sell advertise in The Sunday American. Largest circulation of any Sunday newspaper in the South.

VIRGINIA LEAGUE.

Roanoke-Norfolk, no game; rain.

Score:		R.	H.	E.
Newport News	000 000 000	0	5	1
Petersburg	100 000 00*	1	2	0

Matthews and Powell; Brooks and Laughlin. Umpires, Colgate and Kelly.

Score:		R.	H.	E.
Richmond	001 000 100	2	7	2
Portsmouth	012 021 002	8	12	3

Strain and Rogers; Verbout and Hudgin. Umpire, Clarke.

CAROLINA LEAGUE.

Asheville-Greenaboro, no game; rain.

Raleigh-Winston-Salem, no game; rain.

Score:		R.	H.	E.
Durham	000 001 000	1	5	2
Charlotte	000 201 00*	3	7	1

LANFORD AGREES TO LET CONLEY FACE FRANK

Expected Grand Jury Will Be Asked to Hold Negro as Suspect, Not Witness.

Continued From Page 1.

to confront Frank by the negro at any time in the discretion of the jurors.

Rosser Suspects Conley.

Rosser's attitude toward Conley has been publicly expressed as one of suspicion. It has been said that the attorney for Frank is so certainly convinced of the guilt of the negro that he will not be satisfied with Frank's acquittal, but will so array the evidence in the case that no other conclusion can be reached than that Conley was the man who attacked and cruelly strangled the 14-year-old girl to death.

These circumstances presage a bitter skirmish over Conley Friday morning. It is not, as it would appear on its face, a plan to liberate the negro entirely. It has resolved itself into a fight to determine whether Conley shall be held at the police station, where the Solicitor and the detectives wish him, or whether he shall be taken back to the Tower, where Attorney Rosser vigorously has asserted he properly and legally should be held as a material witness.

If the Solicitor succeeds in obtaining the revocation of the court order, it will mean simply that Conley will continue to be held at the police station under the agreement signed by himself and his attorney, William M. Smith, by which they consented to Conley's incarceration at police headquarters until the trial of Frank.

Tower Place for Conley.

If Mr. Dorsey's petition fails, Conley will be taken to the Tower, as Judge Roan has reached a decision that this is the only proper place to hold him, and that he was without authority to commit the negro to the police station if he is a suspect.

This will be the first test of strength between the prosecution and Frank's able counsel if Mr. Rosser accepts his opportunity. In the eyes of Attorney Rosser the question is of no small importance. He has questioned why it has been found necessary to sequester the negro at the police station under the guard and tutelage of the detectives before whom he made all his affidavits. The attorney's utterances convey no other impression than that he is convinced the negro has been and is being "petted," and that the detectives have made no effort to make Conley tell still another story.

Attorney Rosser in his open letter to the public demanded that the negro be taken from this influence and placed in the Tower along with Newt Lee, the other material witness in the case. Now that he has the opportunity to make an open fight for his contention in court lively scenes are anticipated. It is hardly thought that he will stop at showing why Conley should be held as a material witness.

Show Conley Had Chance.

He will go further and show that Conley not only had the same opportunity to murder Mary Phagan as that afforded Frank, but that every incident at the factory on that fatal day, as well as the negro's subsequent conflicting stories, points more clearly and more certainly to his guilt than to the guilt of Frank. He will insist, for this reason, that it would be the most egregious blunder to let Conley get out of the custody of the State, even though he is still held by the police.

Solicitor Dorsey has given as a reason for his action that Conley informed him that he (Conley) had been intimidated at the Tower and preferred to stay at the police station. William M. Smith, attorney for Conley, gave the same reason for desiring his client at the station.

Sheriff Mangum has said in reply to these charges that no one was permitted to see Conley whom the negro did not wish to see, and that he was treated exactly the same as Frank, or any other person at the Tower.

Attorney Smith said that in the event Solicitor Dorsey's petition prevailed no effort would be made to obtain his client's freedom, and presented a statement from Conley authorizing that assurance.

Solicitor Dorsey Thursday asked for an inquiry by the Grand Jury of the charges that Jim Conley had been intimidated and threatened while he was in the Tower. It was expected that this investigation would mean that Conley himself would be called to testify.

Mr. Dorsey first made known his intention when he appeared before Judge Roan to present his petition asking that the negro be released from custody as a material witness.

"This reported intimidation should be looked into," the Solicitor asserted. "His lawyer doesn't want him sent back to jail, because it is represented that Conley himself does not want to go back. If the reports have any foundation they should receive the most searching investigation."

Solicitor Dorsey's petition asking for Conley's release from custody follows:

Asks for Conley's Release.

"On May 29, 1913, this court on the petition of the above-named Solicitor General, representing that James Conley was a material witness for the State in the case of the State vs. Leo M. Frank, under indictment for murder, and that said James Conley would probably not be forthcoming to respond to a subpena in said case, ordered said James Conley held until further orders of the court as a witness in the above-stated case to be confined in the county jail, and subsequently upon the petitioner's request made at the request of the said Conley and his attorney, the said Conley was allowed held by the police authorities of the city of Atlanta.

"The petitioner is satisfied that the necessity for the holding of the said James Conley under the orders heretofore granted on the aforesaid petition as a witness in the said case no longer exists.

"Wherefore, the petitioner prays that the orders heretofore granted in said case be revoked and that said James Conley be discharged from custody under the said orders.

Judge Provides for Hearing.

Judge Roan's order on the petition is:

"Read and considered: It is ordered that the petition and order be filed and duly served upon the claimed suspects in connection with the Phagan murder now confined in the common jail, to-wit: Leo M. Frank, Newt Lee, and others, either personally or by serving their attorneys. They, with any other citizens of Fulton County, who may receive this notice by publication or otherwise, may show cause before me, Friday, the 13th day of June, at 10 o'clock, in chambers at the Thrower Building, Atlanta, Ga., why the prayers of the petitioner should not be granted. This notice is to be served by the Sheriff or his deputy by leaving a copy of the petition and order.

"L. S ROAN, Judge,
"Stone Mountain Circuit.
"June 11, 1913."

Plot Against Mangum Seen.

Charges were made Thursday that the call for a probe by the Grand Jury into the report that Conley had been intimidated and threatened while in the Tower was only part of a political movement to discredit Sheriff Mangum and his administration at the county jail.

It was prophesied that when the Grand Jury takes up the investigation Friday morning the probe will resolve itself into a battle between Solicitor Dorsey and Chief of Detectives Lanford, on one side, and the Sheriff on the other.

Lanford and Dorsey are said to have asserted, on the basis of a statement by Conley or his attorney, that Conley was threatened with a revolver and that he was given sandwiches and whisky by one of the visitors to the jail.

Sheriff Mangum will be prepared to offer evidence in an endeavor entirely to disprove the statements that he treated Conley any different from any other prisoner. He has asked for the subpena of several witnesses to bear him out.

The Georgian-American Pony Contest
VOTE COUPON

Hearst's Sunday American and Atlanta Georgian
PONY CONTEST VOTE COUPON, THURSDAY, JUNE 12, 1913
5 VOTES
NOT GOOD AFTER JUNE 27, 1913.
Vote for .....
Address .....
CARRIERS' AND AGENTS' BALLOT.

Hearst's Sunday American and Atlanta Georgian
Pony Contest Vote Coupon, Thursday, June 12, 1913.
5 VOTES NOT GOOD AFTER JUNE 27, 1913.
Vote for .....
Address .....
SCHOOL BOYS' AND GIRLS' BALLOT.

WHEN FAGGED OUT
Take Horsford's Acid Phosphate
Especially recommended as an invigorator to overworked body and brain. A healthful tonic. Ads.

ASK YOUR FRIENDS
The greatest recommendation in the world is for your friends to say, "I tried them and they are perfectly satisfactory." Ask your friends about Hawkes' glasses. A. K. Hawkes Co., opticians, 14 Whitehall.

GRAND Week Starting June 16
GEO. KLEINE PRESENTS
"QUO VADIS"
THE MARVELOUS PHOTO PLAY NOW THE RAGE IN NEW YORK
BUYS SEAT NOW
Mat. 25c Night 25-50c

OUR TRUNK LINES

Are saving many big Atlanta business houses 20 to 50 per cent on calls routed over our lines.

If your firm is not among them, it will pay you to call on our contract department and have this opportunity for substantial economy explained to you.

It is the kind of economy that combines maximum efficiency.

ATLANTA TELEPHONE & TELEGRAPH CO.

GRACE CHURCH IS NEARLY RAZED BY FLAMES

Historic Structure Almost Total Loss From Effects of Fire and Water.

Fire gutted old Grace Church at Boulevard and Houston Streets Thursday morning, causing a loss of several thousand dollars and damaging the historic building almost beyond repair. Hundreds gathered about the ancient structure when a blaze suddenly shot from the tinder-like roof and spread with amazing rapidity.

It was an hour before the fire department succeeded in checking the flames in the slightest. After this it was a stubborn battle, the fire having a stronghold in the dried timber of the old edifice.

When the blaze finally was under control, the roof had been burned away and the interior badly charred. What furnishings the flames missed, the water almost totally destroyed.

Scores of pigeons and sparrows, which had made the tottering belfry their roosting place, were rudely startled from their home when the flames shot upward. Some were badly singed before they escaped and tumbled to the ground.

Grace Church originally was a Methodist institution. When it was abandoned by this denomination it was purchased outright by George F. Glaziner to be used by the Baptist Union congregation. Mr. Glaziner said Thursday that he hardly thought he would attempt to rebuild.

Sparks From Laundry Blamed.

A laundry in the basement, owned by Clem Phillips, was damaged to the extent of about $1,000. The explanation of the fire's origin is that it caught from a spark from the laundry fire.

Twelve persons are in the congregation of the Union Baptist, formed after the split from the East Atlanta Baptist Church a few years ago, charging that the mother church was fostering false doctrines.

During the fire a hose burst, injuring Driver W. R. Fain, of Company 6. Fain was knocked to the pavement.

Watchdog Lets a Thief Rob House

Detectives Thursday are continuing their efforts to solve the mystery of the robbery of the home of David L. Griffin, 22 Boulevard Place, general agent of the Union Pacific Railway, Tuesday afternoon, when clothing and jewels worth $300 were taken.

The robbery occurred some time between 12 and 4 o'clock in the afternoon, when nobody was at home.

When Miss Lizzie Griffin, Mr. Griffin's sister, returned home late in the afternoon, a pet collie dog, locked in the house to keep intruders away, met her at the front gate. Alarmed, she hurried into the house and found three suits of clothing belonging to Mr. Griffin, several valuable rings and small pieces of jewelry and a gold watch that had been given to Miss Griffin as a birthday gift had been taken.

$600,000,000 a Year For Music in U. S.

SARATOGA, June 12.—Nearly $600,000,000 is spent annually by Americans on music, according to a report submitted before the New York State Music Teachers' Association, by John C. Freund, who gave these figures:

Opera	$8,000,000
Concerts	20,000,000
Church music, between $50,000,000 and	55,000,000
Orchestras in theaters, vaudeville and moving picture houses	30,000,000
Military and brass bands	35,000,000
Conservatories, schools and private teachers	175,000,000
American students abroad	7,500,000
Musical industries	230,000,000

TWO IN BANKRUPTCY COURT.

Two voluntary petitions in bankruptcy were filed Thursday with the clerk of the Federal District Court. W. C. Cooper, a railroad man, of Kennesaw, Ga., submitted liabilities of $426.23, with assets of $159. E. L. Ficken, an Atlanta mechanic, submitted liabilities of $1,114.36, with no assets.

SISTER'S PLEAS WIN BROTHER LIBERTY

Governor, Flooded by Parole Petitions, Grants One Prayed For by Mother and Daughter.

Governor Brown is being flooded with applications for pardons as the end of his term draws near, but he is sticking fast to his policy of upholding the verdict of the law, and but few paroles are being granted. Thursday morning a large number of recommendations for pardons were sent to him from the pardon board. But one, however, found favor with the chief executive.

Earl Overby was the one favored by the Governor's pardoning power. He was given five years in May, 1911, for simple larceny, being convicted in the Bibb County Superior Court. Since his incarceration his mother, who resides at Palmetto, Fla., has carried on a persistent campaign to obtain his freedom. Each week for several months she has written Governor Brown praying for the release of her son, and a thorough investigation of the case has been made.

Sister His Main Ally.

As earnest in her efforts to free Overby as was his mother was the young man's sister. She came to Atlanta, called upon the members of the pardon board, upon the Governor and other statehouse officials. Her efforts bore fruit, and her pleadings that her brother had already been more than adequately punished softened the heart of Governor Brown.

A number of applications in murder and manslaughter cases were declined by Governor Brown, most of them on the grounds that the court record did not accompany the recommendations of the board. Following are the applications declined:

Aristride Franzoni, convicted in April, 1912, in Pickens County, on a charge of manslaughter and given ten years.

M. L. Lowery, convicted of murder in March, 1897, in Glynn County, and given a life sentence. Lowery's case is unique in that he is being treated as a negro prisoner, while he claims to be a Croatan Indian and a Confederate veteran. Many protests have been made by him during past years in this connection.

Stanley Hendrix, convicted of involuntary manslaughter, and given two years, in August, 1912. The board of pardons made no recommendation in this case.

Jim Dunwoody, given a life sentence for murder in April, 1903, by the Houston County Superior Court.

W. B. Troup, given a sentence of fourteen years in May, 1911, Laurens County, on the charge of manslaughter.

Tom Hamilton, life sentence for murder, in November, 1909, Wilkes County. Trial record shows defendant to have pleaded guilty at the time case was called. In his petition for pardon he avers that he is innocent of the crime.

Davis Coker, given ten years in May, 1911, for highway robbery, Fulton County, declined because trial record did not accompany recommendation. Coker's case created quite a sensation. He was charged with holding up a man in Atlanta.

Hardy Moss, given a life sentence in March, 1906, Pulaski County, was declined by the commission.

Millionaire, 20, to Marry Divorcee, 38

ST. LOUIS, June 12.—Adolphus Busch III, 20-year-old grandson of Adolphus Busch, multi-millionaire brewer, Wednesday announced to his friends that he is soon to be married to Mrs. Florence Parker Lambert, 38, divorced wife of Marion L. J. Lambert.

The announcement followed closely on the heels of the departure of Adolphus Busch and family for Europe. Mrs. Lambert, when, last January, she divorced Lambert, wealthy officer of the Lambert Pharmaceutical Company, obtained custody of their three children.

1 Dead, 2 Wounded, in A Domestic Tragedy

ROME, GA., June 12.—Charles Robinson shot his wife and mother-in-law and then turned the pistol on himself with fatal results at his wife's home on the eastern outskirts of Rome to-day. Domestic infelicities caused the tragedy.

Robinson and wife had been separated several months. To-day he went to her home and demanded their baby. When she refused he shot her in the chest and arm, and Mrs. Martha Jeffs, his mother-in-law, in the hand. Then he shot himself through the head, dying almost instantly.

Grey Warns Balkan Allies to Quit War

Special Cable to The Atlanta Georgian.

LONDON, June 12.—If the Balkan allies begin fighting among themselves, they will run the risk of losing what they gained from Turkey. This announcement was made in Commons to-day by Foreign Minister Grey.

This was regarded as an open warning to Bulgaria and Servia.

Bank President Pays Big 'Blind Tiger' Fine

MACON, June 12.—W. C. Groves, formerly "the blind tiger king" of Macon, but now a bank president at Miami, Fla., pleaded guilty in the City Court to having violated the prohibition law here in 1911 and paid a fine of $1,000. This was his second $1,000 fine for selling liquor.

Another whisky case and a charge of pointing a pistol at a policeman are resting against Groves.

Peachtree Paving to Be Started at Once

The paving of Peachtree Street from Fifteenth Street to Buckhead was considered again by the County Commissioners Thursday and work will be started at once.

A resolution in favor of signing contracts on the new court house amounting to $603,000 was passed unanimously, after some discussion. This makes a total of $1,189,000 in contracts signed for court house construction.

Mrs. Astor Mystifies Boston Hotel Guests

BOSTON, June 12.—Mrs. John Jacob Astor, who was Madeleine Force before her marriage, is registered at the Copley-Plaza.

There are two mysteries agitating other guests at the hotel.

1. Why did Mrs. Astor register as "Mrs. W. H. Force"—her mother's name?

2. Why does a party of two young women and baby less than a year old require a valet?

Mrs. Astor is accompanied by her sister, Miss Katherine Force; her baby, a maid—and the valet.

German Cubists in Row With Regulars

BERLIN, June 12.—Slander suits are promised as a result of charges hurled in the tumultuous breaking up of a meeting of the Berlin Arts Association, when Liebermann Sleivogt and other noted Cubist painters withdrew to form an organization of their own.

'Marry Quick,' Says Tech Founder 'Wed Soon as You Can Keep Wife' 'Home Ties Help Bring Success'

Col. Nat Harris Declares School Has Reached High Point in Educational Circles.

"Young men, marry as soon as you are able to support a wife."

That was the advice of Colonel Nat Harris to the Tech graduating class at the Grand Opera House Wednesday.

"The ties of a wife and home are of inestimable value to the young man out in the world, and just as soon as you can support a wife, get one."

Addressing himself to the young women in the audience, he added:

"Girls, if the young man proposes to you before he leaves Atlanta to make his way in the world, accept him. A Tech graduate is worth $100,000, and is well worth setting up to."

Colonel Harris, the real founder of Tech, in his address reviewed the 25 years of the school. He declared it now had reached a high point in educational circles. He referred to the increase in enrollment from 130 to 825 students. That Tech draws students from all over the Union, he said, showed it was recognized as a national institution.

A resolution from the trustees saying they were proud of the school and its position and of the work accomplished in the past year, was read by Colonel Harris. The board expressed great appreciation for the work of President K. G. Matheson.

Colonel Harris adverted to the hard work the class had tackled to win diplomas. He ended by congratulating the entire class "with all the pride of a parent's heart."

Immediately before the delivery of diplomas a loving cup from the alumni was presented to Dr. Matheson.

Colonel Harris, Samuel Inman and Dr. W. A. Emerson, oldest member of the Tech faculty, were prominent figures in the Founders' Day exercises.

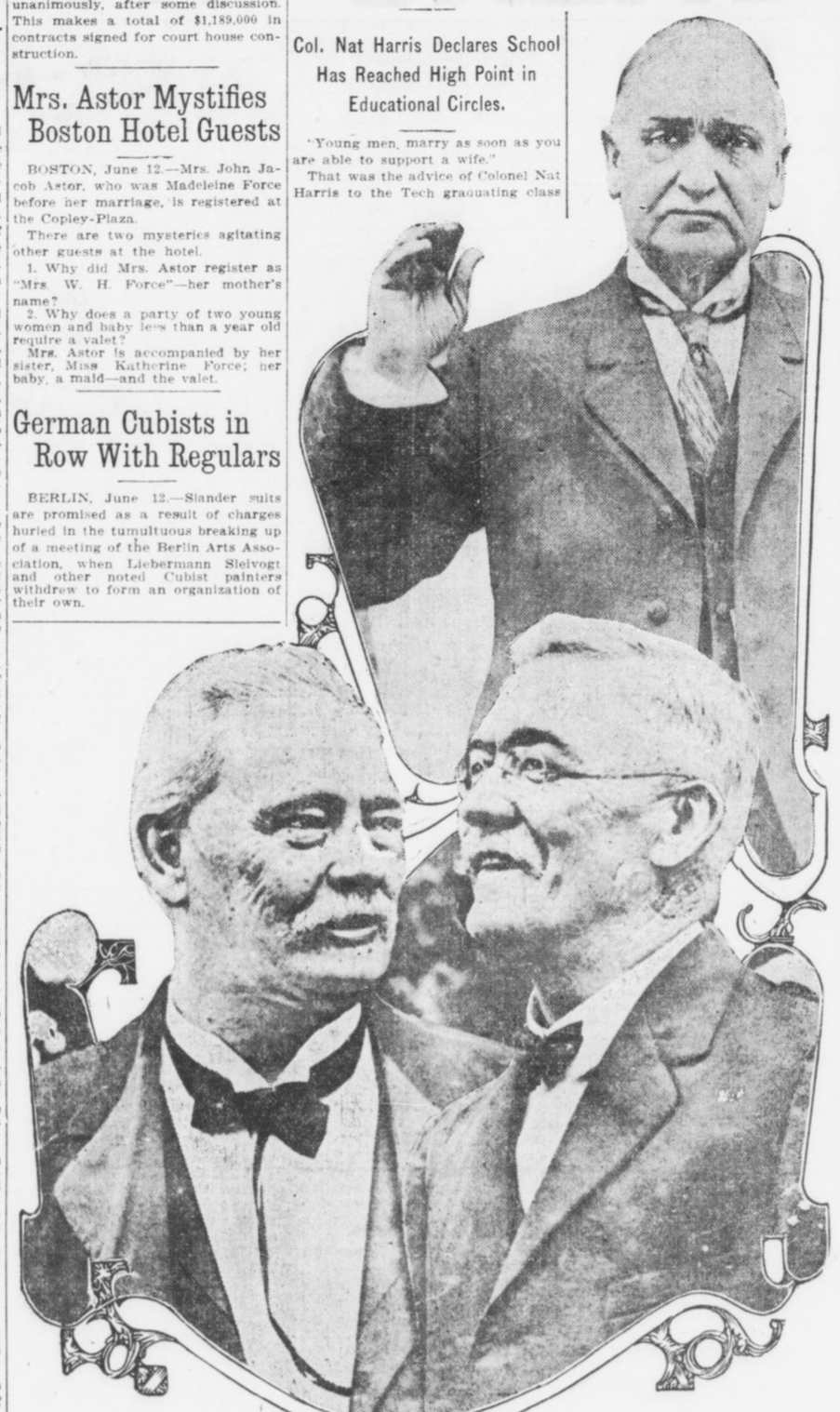

Samuel Inman (above), Colonel Nat Harris (left) and Dr. W. H. Emerson, oldest member of Tech faculty. They took a prominent part in Founders' Day exercises at the college.

HUTCHESON BACKS UP HOTEL CHARGE

Issues Reply to Jackson, Offering to Show Affidavit and Other Proof.

Carl Hutcheson issued this reply to Marion Jackson to-day:

"I have read the replies of Marion Jackson, John L. Edmondson and Frank Reynolds as to the Empire Hotel, denying that immoral practices have taken place in this hostelry.

"If these gentlemen will call at my office, 238 Equitable Building, I will show them copies of an affidavit to establish my charge. Also I will tell them some other things. I also authorize them to call upon Mr. Lewis Beck, foreman of the Grand Jury, or to whomever he has assigned this affidavit, and they will see for themselves that I did not fire at random. I placed with the Grand Jury the original affidavit.

"Also I wish to state to the public that I wished to have a conference with Mr. Jackson, but he refused, after I had made my charges on May 27 in the press. I am advised that he would not 'dignify' my charges. I think that my word is as good as Mr. Jackson's, or that of Mr. Edmondson.

"I ask the public, not partisans and men who are blindfolded to truth; not men who, like Mr. Jackson, ride to and from their offices in automobiles and who generally go direct home. I ask you, the public, to pass judgment.

"CARL HUTCHESON."

ATLANTAN GETS DIPLOMA.

LEXINGTON, VA., June 12.—Henry Edwin Peeples, of Atlanta, is one of those just awarded the degree of bachelor of arts at Washington and Lee University. Charles Campbell Crockett, of Americus, is a law graduate.

White City Park Now Open at the Grand Opera House Wednesday.

"Abhor Hypocrisy," Roosevelt's Advice

POTTSTOWN, PA., June 12.—Former President Roosevelt addressed the students of the Hill School here, taking for his theme "Training in Good Citizenship."

"The first essential is efficiency," said the Colonel, "then decency and straightforwardness. If there is one attitude to abhor it is the attitude of hypocrisy. There is a stoop in the intellectual and moral shoulders of hundreds of men of admirable purpose; such men are those who have excellent purposes and no power to achieve."

The Sunday American goes everywhere all over the South. If you have anything to sell The Sunday American is "The Market Place of the South." The Sunday American is the best advertising medium.

KILLS THREE BABES AND HERSELF, FEARING ASYLUM

FOND DU LAC, WIS., June 12.—Fearing that she would become insane, Mrs. Mary Schneider, a farmer's wife, killed all three of her children, aged from 2 to 5 years, then committed suicide. She used a razor and butcher knife.

Buy seats to-day "Quo Vadis" Grand next week.

We have Beautiful Bedding Plants. *3c each.* Atlanta Floral Co., *555 E. Fair Street.*

CALOMEL IS UNSAFE

Local Druggist Who Sells Dodson's Liver Tone Guarantees It to Take the Place of Calomel.

If your liver is not working just right, you do not need to take a chance on getting knocked all out by a dose of calomel. Go to all druggists who sell Dodson's Liver Tone, and pay 50 cents for a large bottle. You will get a harmless vegetable remedy that will start your liver without violence, and if it does not give complete satisfaction the druggist will refund your money with a smile.

If you buy a bottle of Dodson's Liver Tone for yourself or your children, you have insured your family relief from attacks of constipation, biliousness, lazy liver and headache. It is as beneficial and safe for children as for adults. A bottle of Dodson's Liver Tone is something every man or woman should keep in the house. Your money is safe because you can return the bottle if it fails to satisfy.

GEORGIA CLASS OF 1908 MEETS IN ATHENS

Fifth Annual Reunion Will Attract Many Graduates—Plan for "Alumni Bureau."

Atlanta men in the class of 1908 of the University of Georgia will start Friday on a pilgrimage to Athens to attend the fifth annual reunion of the class. The commencement program consists of a Thalian Dramatic Club performance Friday night, a baseball game between the varsity and the alumni Saturday afternoon, a dance Saturday night, church-going and "fussing" Sunday, and the '08 class dinner at the Georgian Hotel Monday night.

Tuesday is Alumni Day, when the general alumni association holds its annual meeting and luncheon.

Thomas W. Connally and Harrison Jones, of Atlanta, will lay before the alumni a plan for establishnig an "alumni bureau" in Athens, with a paid secretary in charge to distribute university literature, edit a publication, compile lists of alumni and keep up with graduates generally. Members of '08 are heartily in favor of the movement.

The '08 reunion promises to be the greatest "comeback" in many a day. Will Hutchens will arrive from Phoenix, Ariz., and is expected to take the class cup for long distance, although J. W. Florence will journey from Missouri. Wylie C. Henson, of Cartersville, will probably be awarded the blue ribbon for the "class baby." A. L. Lloyd, of Covington, has achieved the greatest political distinction in a recent elevation to the State Legislature. Walter E. Stone is due from Pennsylvania. When last seen Percy McNeely was in the wilds of Alabama, but he is expected to show up with his mandolin for the official serenade.

Among the Atlanta men who will go are Saunders Jones, John Fitts, Dozier Lowndes, Wallace Draper, Wallace Daley, Frank Martin, Geo. M. Battey, Jr., Guy Whelchel, Allen H. Bunce, W. F. Salton, Jr., Andrew Nicolson, Carroll D. Cabaniss, Jackson P. Dick, Willard Patterson and Remsen King.

Eugenics Lorimer's Cure of Vote Thefts

CHICAGO, June 12.—Testifying before the election commission investigating alleged crookedness in the last election in Chicago, William Lorimer, formerly Senator from Illinois said:

"The election of last November was just as it has been in the past."

A. A. McCormick, president of the County Board, said:

"It was the rottenest election ever held here."

Asked for a remedy insuring honest elections, Lorimer said:

"Improve the human family."

$3.50 Recipe Free, For Weak Men

Send Name and Address To-day—You Can Have It Free and Be Strong and Vigorous.

I have in my possession a prescription for nervous debility, lack of vigor, weakened manhood, failing memory and lame back, brought on by excesses, unnatural drains, or the follies of youth, that has cured so many worn and nervous men right in their own homes—without any additional help or medicine—that I think every man who wishes to regain his manly power and virility, quickly and quietly, should have a copy. So I have determined to send a copy of the prescription free of charge, in a plain, ordinary sealed envelope, to any man who will write me for it.

This prescription comes from a physician who has made a special study of men, and I am convinced it is the surest-acting combination for the cure of deficient manhood and vigor failure ever put together.

I think I owe it to my fellow-men to send them a copy in confidence so that any man anywhere who is weak and discouraged with repeated failures may stop drugging himself with harmful patent medicines, secure what I believe is the quickest acting restorative, up-building SPOT-TOUCHING remedy ever devised, and so cure himself at home quietly and quickly. Just drop me a line like this: Dr. A. E. Robinson, 4278 Luck Building, Detroit, Mich., and I will send you a copy of this splendid recipe in a plain, ordinary envelope free of charge. A great many doctors would charge $3.00 to $5.00 for merely writing out a prescription like this—but I send it entirely free.

Your Dress Is Your Morals

Not your real morals, explains Lady Duff-Gordon in an interesting article illustrated with some of her newest hats and gowns, but your manners that make your morals are controlled by the clothes you wear.

Read about it in next Sunday's American. Order from your dealer to-day, or call Main 8000.

$500,000,000 OFFER REVIVES WALL STREET

Treasury's Emergency Currency Fund Announced to Silence Attacks by Banks.

WASHINGTON, June 12.—The real reason for the statement issued by Secretary of the Treasury McAdoo last night, in which he declared $500,000,000 could be distributed throughout the country to prevent a panic, is that certain New York banks are trying to discredit the financial reform measures of the administration. The information came to-day from a source near to the secretary.

The direct announcement was made to-day from the Secretary of Treasury's office that last night's statement had no relation to stock market condition, but was made in response to numerous inquiries during the past few months as to what the treasury's attitude would be in case of application by banks for an issue of emergency currency under the Aldrich-Vreeland act.

The department was informed, it is stated, by a number of bankers that some difficulty might be experienced in moving the large crops during the fall, and if they had the assurance that Government relief could be had they would meet the situation.

Stock List Recovers In Snappy Market.

NEW YORK, June 12.—In one of the snappiest markets that New York has known in many a month, the New York Stock Exchange operators to-day recovered their nerve and the stock list recovered its substance with an improvement in all lines. Steel, supported by the big interests that are understood to have picked up a lot of the stock in the bear dives, led the way, and Canadian Pacific, the outside offender in yesterday's tribulations, picked up a big slice of its "losses."

The action of the Secretary of the Treasury in offering to give the banks the benefit of the $500,000,000 emergency currency created a strong feeling in the street and wrought a confidence that was lacking in many quarters. In addition, call money was sold at 2 per cent, making the going extremely easy for those who wished to get into the market.

THE MODERN WAY.

Years ago people just "tried on" glasses. Now we make a thorough and scientific examination and fit the correct lenses. We offer you 50 years' experience. May we have the pleasure of serving you when you need glasses? A. K. Hawkes Co., opticians, 14 Whitehall.

Buy seats to-day "Quo Vadis" Grand next week.

SCENES AT CAMP EVANS RIFLE RANGE



Adjutant General Nash watching targets.

Marksmen, left to right, W. S. Hale, Dawson L. Hale and Erwell C. Hale, brothers, of Winder, Ga., who made fine showing.

Capt. W. T. Spratt, Atlanta, inspector of Rifle Practice.

Warren S. Hale, word's champion rapid-fire rifleman.

E. C. HALE LEADS FIELD IN ELIMINATION SHOOT

Private E. C. Hale, of Winder, Ga., with a score of 137, led the National Guard marksmen in the elimination shoot, which began at the Camp Evans rifle range Wednesday. Every man participating in the competition is an expert rifleman, and from them will be selected a team of five men to go to the national meet at Camp Perry.

Hale is a brother of Sergeant W. S. Hale, who last year won the world's rapid fire championship.

Another incidence is that three Hale brothers look like winners of places on the team of five men. Warren Hale was fifth in Wednesday's shoot, with a score of 130, while the other brother, Corporal D. L. Hale, was tenth, with a score of 127.

Major C. C. Smith was second, running up a score of 135, while Private O. C. Holleran was third with 134. Captain W. T. Spratt, winner of last year's Georgia championship, was fourth with 131, while Lieutenant S. F. Cronheim, holder of the championship two years ago, tied Warren Hale for fifth with 130.

Rapid progress was made in the shoot Wednesday, the events going through the 600-yard fire. To-day there will be skirmish fire and trials from the 1000-yard distance.

An up-to-date camp has been arranged on a knoll at the northern end of the range and the 50 marksmen gathered there are enjoying the camp in the woods. Adjutant General Van-Holt Nash is taking an active interest in the shoot.

Wednesday's Scores.

Following are scores made Wednesday:

1. Private E. C. Hale	137
2. Major C. C. Smith	135
3. Private O. C. Holleran	134
4. Captain W. T. Spratt	131
5. Sergeant W. S. Hale	130
6. Lieutenant S. P. Cronheim	130
7. Lieutenant D. R. Wynne	130
8. Sergeant O. J. Metcalf	128
9. Sergeant G. F. Murray	127
10. Corporal D. L. Hale	127
11. Lieutenant P. A. Dickinson	126
12. Lieutenant S. Y. Tupper	125

COURT GIVES NO DISSOLUTION DECISION

Plan to Exchange Southern Pacific Stock for Baltimore & Ohio Shares Is Argued.

ST. PAUL, MINN., June 12.—The hearing on the Union Pacific dissolution plan before United States Circuit Judges Sanborn, Hook and Smith adjourned this afternoon without any decision being announced.

It was announced as soon as the court convened that negotiations had been completed for the exchange of $38,000,000 Southern Pacific stock held by the Union Pacific for $21,000,000 Baltimore and Ohio common stock and $21,000,000 of Baltimore and Ohio preferred stock held by the Pennsylvania Railroad Company.

M. T. Loomis, counsel for the Union Pacific, told the court the B. and O. was a connecting and not a competing line, and added that the Union Pacific already owned some B. and O. stock as an investment.

Mr. Loomis asked for one year in which to complete the sale of the Central Pacific, saying that to throw the stock on the market immediately would cause a slump.

Judge Smith suggested that the court fix a maximum price for the stock. Counsel, however, objected to this movement.

Well Posted Persons Say More Stock Involved.

NEW YORK, June 12.—The dispatch from St. Paul announcing the submission to the court of the plan for the sale of certain stocks is said by well-posted persons here to be probably incomplete. The operation doubtless includes the $21,000,000 par value of B. and O. preferred stock held by the Pennsylvania. The B. and O. common, at 92, and preferred, at 75, which have been about its recent quotations, would aggregate a sum equal to $38,000,000 Southern Pacific at about 92.

Buy seats to-day "Quo Vadis" Grand next week.

SIX U.S. SOLDIERS DIE CARRYING MORO FORT

Force of Outlaws Captured After Fierce Assault—Americans Are Determined to End Revolt.

Special Cable to The Atlanta Georgian.

MANILA, P. I., June 12.—Six American soldiers were killed and twelve others wounded to-day in an assault on the defenses of the Sultan of Jolo's rebellious Moros near Bagsag.

The American force, which included a number of native troops, finally carried the works by storm, capturing a number of the Moro outlaws.

The killed were two privates of Company M, Eighth Infantry; three members of the Fifty-first Company of scouts and one member of the Twenty-ninth Company of scouts.

Lieutenant Edwin H. Rackley was shot in the leg.

Brigadier General John J. Pershing, U. S. A., commander of the Department of Mindanao, regarded the casualties as few in view of the stiff resistance put up by the Moros. He declared the campaign would go on until the island is pacified.

Titanic Life Boat Is Found on Tragic Spot

BALTIMORE, June 12.—Almost on the exact spot where the Titanic foundered little more than a year ago, the lookout of the North German Lloyd steamship Eisenach sighted a barnacle-covered life boat, which, it is believed to-day, belonged to the ill-fated liner.

TEACHERS' EXAMINATIONS.

By courtesy of Mr. William F. Slaton, Superintendent of the City Schools, the Fulton County White Teachers' examinations will be held Friday and Saturday at the Boys' High School instead of at the State Capitol, as advertised. This change was rendered necessary on account of repairs now in progress in the Hall of Representatives.

E. C. MERRY, C. S. S.



Wesleyan

MACON, GEORGIA

Delightful climate. Thorough and extensive course of study. Music, Art and Oratory of the highest order. Illustrious body of alumnae, choice student body, ideal home life, student government, excellent faculty, splendid boarding department and good athletics. The oldest and one of the choicest great colleges for women in the world. Address, Dept. M.

C. R. JENKINS,

Macon Georgia

Historic College For Women

As Straws Show Which Way the Wind Blows, So These Few Prices Show the Watson Way--Any Old Price. Thousands of Items and Articles That We Can't Even "Hint" or Name Will Be Sold Out

THE FINAL "LET-GO"—LET ALL THE REMAINDER "GO"—STRIKE WHILE THE "IRON IS HOT"—COME WHILE THE BARGAINS ARE HERE—LOOK THEM OVER—

The End of the Month Ends It. When June Goes Out the Bargains Cease.

Only a Few More Days---the Finest and Best Yet to Sell.

BECAUSE—

THE "CROWDS" GOBBLE THE POPULAR PRICED AND CHEAPER ARTICLES FIRST, LEAVING THE BEST BARGAINS FOR THE WIND-UP.

The Bankrupt Sale, 32 Whitehall

Stock still contains Clothing, Furnishings, Thousands of Garments, Underwear, Fine Belts, Men's Union and two-piece Summer Underwear, Shoes, Hats, Hosiery, Ladies' Hair Goods, Ladies' Ready-to-Wear, Nearly everything for men, women and children.

JUST THINK AND REASON A MOMENT

IN A BANKRUPT SALE THE ONLY THING TO FIGURE IS—SELL, SELL, SELL OUT AT SOME PRICE TO SOMEBODY.

WHILE THE REGULAR MERCHANT AND ALL OTHER STORES MUST FIGURE AND MAKE A PROFIT OVER AND ABOVE WHAT THEY PAY—THE COST.

THE U. S. BANKRUPT COURT

NEVER FIGURES ANY COST—JUST WHATEVER AN ARTICLE WILL "GO" FOR. IT SIMPLY SELLS FOR WHATEVER THE COURT CAN GET.

WE ARE NOW AT A POINT | **32 WHITEHALL ST.**

WHERE NO REASONABLE OFFER WILL BE REFUSED, SO COME ALONG, MAKE YOUR OFFER AND BID.

IRA A. WATSON & Co., WHOLESALE BROKERS, ARE IN CHARGE, AND WE WILL TRADE. WATSON IS A SURE TRADER.

THE UNITED STATES ACKNOWLEDGED GREATEST BARGAIN GIVERS.

A 50c SALE THAT WILL "TICKLE" EVERY LADY. YOU NEVER SAW ANYTHING LIKE IT.

See The Windows 32 Whitehall

The best MEN'S BELTS in the world, sold for $1.50— **50c** Take your pick.

Ladies' genuine 'KNO-TAIR,' $1.00 SILK HOSE, **50c**

One lot genuine $1.00 and $1.25 CORSETS— **50c**

SHIRT WAISTS, sold up to $1.50. All go now for— **50c**

ALL-OVER REAL LACE, Sold up to $2.50. All goes for **50c yd.** These goods are fine.

One Lot HUMAN HAIR, Genuine live hair. Hairdressers and other stores would charge you easy $5.00. Bankrupt price now 50c. Just like a dollar for a dime.

MEN'S STRAW HATS, sold for $1.50 to $2.00 go for **50c**

LADIES' high grade COMBS, sold for $1.50 go for **50c**

Ladies' very fine LINEN HANDKERCHIEFS in boxes that sold up to $3.00 a box, go for **50c** Now every lady can use these fine kerchiefs.

Beginning Friday and until sold, one lot LADIES' SLIPPERS, OXFORDS, etc., Sold up to $3.50, go for, choice, **50c**

One big lot of MEN'S UNDERWEAR, sold for $1.00, goes for **50c**

One lot MEN'S SHIRTS, genuine $1.00 and $1.25 values, **50c**

Ladies' Hand Bags fine genuine leather with full inside attachments sold up to $4.00. Choice for only **50c**

Extra Special Bargains—Just to show you how it all goes, you can buy High-Grade Goods at prices that will stagger belief!

Men's $18.00 SUITS OF CLOTHES **$4.99**

Men's $22.50 SUITS **$7.50**

Men's choice of the house, sold up to $30.00 **$9.99**

Little boys' all pure wool whole SUITS go for **$1.99**

One nice lot little boys' SUITS go for **99c**

Redfern and Warner $5 CORSETS **$1.99**

Ladies' $4.50 DRESS SKIRTS **99c** Ready to wear

Men's "Arrow" COLLARS Sell the world over for 15c or 2 for 25c. Go for **5c**

A 10c Sale Without a Parallel or a Precedent--Articles That Sell for 25c to $1 in Regular Stores

JUST A DIME WORKS WONDERS

One lot little boys' fine $1.00 PANTS **10c**

Ladies' COLLARS sold for 25c go for **10c**

Men's 50c BELTS go for **10c**

Men's 25c to 50c TIES **10c**

Men's 25c to 50c SUSPENDERS **10c**

Genuine 25c HOSE **10c**

HAIR ROLLS sold up to 50c go for **10c**

Ladies' VEILS sold up to $1.00 go for **10c**

Ladies' JABOTS, sold up to $1.50, go for **10c**

Wide RIBBON, sold up to 50c, goes for **10c**

1c, 2c, 3c, 5c, 7c, 9c, Etc.

Great Counters and displays loaded with Jewelry, Notions, useful articles needed and used in every household daily. Come—it's fun to "paw" them over, and root and rummage, and reek and revel in these Bankrupt Bargains.

10c Sale---25c Sale---99c Sale WONDERFUL THINGS

GAPS CLOSING IN GEORGIAN PONY CONTEST

Race Grows Warm, but Special Offers Give Late Entrants a Splendid Chance.

Proving that no contestant in the race for The Georgian and American ponies as yet has clinched matters is the situation in District 4. In this district Miss Fannie Mae Cook, with 100,000 votes, for a time seemed to have distanced competitors. But the standings published yesterday showed three rivals closing the gap between them and her.

By Wednesday's figures Oscar Eugene Cook has 89,345 votes; Miss Florence Greenoe has 80,750 and Nathaniel Kay has 71,220. Here is no great spread between any of these four aspirants for a pony outfit.

Although the vote totals are not so impressive as yet, still the closest race of all is among the schoolboys and schoolgirls of Georgia. In this contest there are less than 400 votes between the two leaders, and less than 1,100 votes between the leader and the third boy. The leader is George E. Keely, of Cartersville, with 38,829 votes, followed closely by Ambros B. Tribble, of Lithonia, with 38,485 votes, and M. Means, of Meansville, with 37,785.

The city carriers and newsboys are "neck and neck" also. Mose Brodkin holds the lead with 77,800 votes; Ross Greer is next, with 76,760, while Raymond Wilkinson has 68,065 votes, and two others have more than 40,000 votes.

These totals mean but little, however. They represent good starts, but nothing more. The contest is young. It will be easy for late entrants, with the special offers now being made, to go in right now and take the lead in any of the districts.

Judge Calls Halt on Husband Shooting

CHICAGO, June 12.—"Too many wives are shooting and wounding or killing their husbands and going free nowadays and it will not be tolerated in my court, at least," said Municipal Judge Mahoney, when he fined Mrs. Dora Dwyer $100 and costs and sentenced her to six months in jail.

Mrs. Dwyer shot her husband in the arm. Her husband made a plea for her.

"That's what they all do," retorted the Jurist. "The open season for killing is over in Chicago. I am sorry I cannot give your wife a longer sentence."

Seven Pilots Enter Big Balloon Races

KANSAS CITY, MO., June 12.—Seven pilots have decided to enter the national elimination balloon race which will start here July 4. The list follows: Albert Hols, Cincinnati; Captain John Berry, William Assman and Paul McCullough, St. Louis; A. T. Atherholt, Philadelphia; C. M. Bumbaugh, Indianapolis; John Watts, Kansas City.

Captain H. E. Honeywell probably will enter the contest, making four entries from St. Louis. Roy E. Donaldson, of Springfield, Ill., and Dr. L. E. Custer, of Dayton, Ohio, are probable contestants.

Benefit To Be Held For Yiddish Magazine

At the Jewish Educational Alliance Thursday evening, June 12, at 8 o'clock, the National Workmen's Alliance will give a literary and dramatic entertainment for the benefit of the Yiddish magazine, "Dos Neue Leben," which is edited and published by Dr. C. Zhitlowsky.

The program will consist of recitations, readings and a playlet by Sholem Aleychem. The public has been invited.

Eva Tanguay Wins Suit for $2,000 Pay

CHICAGO, June 12.—Municipal Judge Scully has decided that Eva Tanguay is entitled to $2,000, the amount for which she sued Lew Fields.

Miss Tanguay testified that she had a verbal contract to act in "The Sun Dodgers" at a salary of $2,000 a week. She worked one week and quit, but Fields refused to pay her.

What Death Has Brought to the Two Mrs. Astors

To Mrs. Astor No. 1, everything she lost by divorce—even social leadership, and not a single reminder of her late husband.

To Mrs. Astor No. 2, social ostracism in a lonely Fifth Avenue palace, harassed by fears for the safety of her tragic babe.

Read about it in next Sunday's American. Order from your dealer to-day or call up Main 8000.

The Sleep-Walker

By Quill

Read Upward

TECH DANCERS SEE SUN RISE AT ARMORY

Pan-Hellenic Ball Given by Fraternities Ends Most Brilliant Commencement.

The sun was up and on its way to San Francisco Thursday morning when the last couples left Taft Hall and the greatest week in Tech's history ended with the Pan-Hellenic dance given by the members of the Phi Delta Theta, Sigma Phi Epsilon, Sigmu Nu, Phi Kappa Sigma, Pi Kappa Alpha, Alpha Tau Omega, Kappa Alpha, Kappa Sigma, Sigma Alpha Epsilon and Chi Phi fraternities. About 150 couples were present.

The dance committee was composed of the following Tech students: H. E. Carr, D. L. Hurlbut, S. N. Hodges, W. C. Holmes, J. L. Parker, T. W. Davis, G. M. Hill, Hugh Leurmann, W. R. Boyd and A. F. Montague.

Chaperons were Dr. and Mrs. K. G. Matheson, Mrs. Hattie W. Moore, Mr. and Mrs. George Brown, Mr. and Mrs. Rutherford Lipscomb, Mr. and Mrs. W. K. Jenkins, Mr. and Mrs. Robert A. Smythe, Mr. and Mrs. Mac T. Robertson, Dr. and Mrs. S. S. Wallace, Mr. and Mrs. W. A. Speer, Mr. and Mrs. Henry A. Troutman, Mr. and Mrs. Robert Gregg, Mr. and Mrs. Forrest Adair, Jr., Mr. and Mrs. W. G. Smith, Ms. H. D. Cole, Colonel and Mrs. William LeFils, Mr. and Mrs. Paul Norcross, Mr. and Mrs. Morris Brandon, Mr. and Mrs. W. Vernon Stiles, Mr. and Mrs. A. H. Armstrong, Colonel and Mrs. George M. Hope, Mr. and Mrs. Chip Robert, Mr. and Mrs. Frank Wynecoff, Mr. and Mrs. P. Thornton Marye, Mr. and Mrs. W. T. Holleman, Mr. and Mrs. Joseph B. Cain, Mr. and Mrs. F. E. Montague, Mr. and Mrs. R. J. Thiesen, Dr. and Mrs. W. H. Emerson.

Beginning at 10 o'clock, the dance did not end until after 6 o'clock Thursday morning. Many and varied figures were danced, and confetti, paper ribbons and other favors were distributed.

At 1 o'clock a salad course, followed by ices and cakes, was served. Realizing that it was probably the last Tech dance for some of them, the seniors were in evidence everywhere and every number was heartily encored.

Dives From Window In Dream of Rescue

DANBURY, CONN, June 12.—Dreaming that a friend was drowning, Harold Brew, aged 15, got up in his sleep and dived from a third-story window, landing 35 feet below.

His shoulder was fractured and he suffered internal injuries, but will recover.

Why the Trust Company Makes the Best ADMINISTRATOR

Heirs Get Finally Judgment For Small Part of Estate

A case recently settled in the ordinary's court of a South Georgia County, and to which wide publicity was given in the Georgia press, tells of a heavy loss sustained through the conduct of the personal administrator. The heirs, who, six years ago, received only $5,000 from an estate valued at $20,000, brought suit against the administrator for the amount claimed to be due, and were given a judgment by the ordinary for principal and interest amounting to $7,110.

From the foregoing facts, which were related more in detail in the Atlanta newspapers, it seems the heirs of the estate received only about 60 per cent of its value in something more than six years, and 60 per cent of the amount realized is in a JUDGMENT AGAINST THE ADMINISTRATOR, which is yet to be converted into cash.

In the hands of the

Trust Company of Georgia

all estates are wound up and distributed as speedily as possible with due regard to their best interests, and no single beneficiary has ever complained of the loss of one penny that was due.

Be on the Safe Side.

Make your will and appoint the

TRUST COMPANY OF GEORGIA

Your Executor and Trustee for Your Children.

Capital and Surplus
$1,800,000.

Additional Stockholders' Liability.
$1,000,000

Total Protection
$2,800,000.

6-Story Building Given to College

JACKSON, MISS., June 12.—The donation by Major R. W. Millsaps of a new six-story office building on Capitol Street and two adjoining stores to Millsaps College takes rank as the largest gift ever tendered by one man to an educational institution in this State, and has aroused much appreciation, especially among members of the two Mississippi conferences of the Methodist Church, by which the college is endowed and governed.

Union County Case Before Grand Jury

The Federal Grand Jury, in session in this city Wednesday, has taken up the famous Union County "moonshine" case. A number of witnesses were called. U. S. Nichols and W. L. Bowdings, both of Union County, testified against John Raper, one of the defendants.

The case will take several days, as nearly 30 witnesses are to be called.

The Sunday American goes everywhere all over the South. If you have anything to sell The Sunday American is "The Market Place of the South." The Sunday American is the best advertising medium.

Bryan to See if Trust Owns Argentina Beef

WASHINGTON, June 12.—Reports that the Beef Trust has secured control of the Argentine export cattle supply and of facilities for handling the export beef, in order to defeat cheaper meats contemplated by the free list of the tariff bill, caused Representative O'Shaunessy, Rhode Island, Wednesday to introduce a resolution in the House directing the Secretary of State to investigate American interest in the Argentine cattle business.

Forbes-Robertson In London Farewell

LONDON, June 12.—Sir Johnston Forbes-Robertson received a magnificent ovation when the curtain fell after his farewell appearance on the English stage. The play was "Hamlet."

More than 3,750 persons managed to crowd into Drury Lane Theater, and as many more were turned away. Sir Johnston made a farewell speech, the greatest hit of which was the announcement that Gertrude Elliot is not to retire from the stage.

If you have anything to sell advertise in The Sunday American. Largest circulation of any Sunday newspaper in the South.

White City Park Now Open

Gen. Miles to Visit Turk Battle Fields

LONDON, June 12.—General Nelson A. Miles is in London for a week and will then go to Sofia, where his son, Major Sherman Miles, has been Military Attache with the Balkan allies since the outbreak of the war. In an interview he said:

"I shall visit my son for several weeks and expect to go over the battlefields, especially Lule-Burgas. I shall also visit Adrianople. The trip is unofficial, but I shall probably make a report to the War Department on my return."

7-YEAR LOCUST IN NEBRASKA.

LINCOLN, NEBR., June 12.—This section of Nebraska is being overrun with seven-year locusts. Orchards and groves in the vicinity of Louisville, Nebr., have been hard hit.

Have You Sore Gums or Loose Teeth?

A prominent dentist, after years of experience, has found a home remedy that will cure Riggs' disease, bleeding, inflamed and spongy gums, and tighten loose teeth by rinsing the mouth.

Probably you have not enjoyed eating for some time. Get a bottle of STYP-STRING-ANT and that digeases of the gums and teeth will be cured; therefore, aiding digestion. 50c bottle at all druggists, or parcel post, 55c in stamps. DeLamater-Lawrence Drug Company, wholesale distributers.

The Sunday American goes everywhere all over the South. If you have anything to sell The Sunday American is "The Market Place of the South." The Sunday American is the best advertising medium.

Buy seats to-day "Quo Vadis" Grand next week.

DO YOU WORK?

Is there any certainty that you will always have work, and be able to work? Should the idle days or sickness come, how will you pay the grocer and the butcher?

The prudent man builds not only for to-day, but for to-morrow. The workman who has a Savings Account can skip a pay day or two without worry. The workman who has nothing saved is but one pay day ahead of want. **Start a Savings Account To-day. One Dollar Will Do.**

GEORGIA SAVINGS BANK & TRUST CO.

ATLANTA'S OLDEST SAVINGS BANK.
Grant Building.

Open every Saturday afternoon from 4 to 6, in addition to regular morning hours.

GOING FAST!

ONLY 150 MEMBERSHIPS LEFT IN THE GREAT PLAYER-PIANO CLUB OF 400

Eight Members Enrolled Yesterday
More Coming To-day

FREE! Rolls of Music and Two-Year Conservatory Course

FREE! Life Insurance Feature and Music Exchange Library

MANY OTHER FREE FEATURES

NO INTEREST---FREE LIFE INSURANCE

10-YEAR GUARANTEE---1 YEAR'S TRIAL

Our Club Piano

Regular Price . . $375.00

Club Price $267.50

Terms: **$5** Cash, **$1.25** Per Week

CONDITIONS: No interest, one year's trial and exchange privilege, 15c rebate on payments made before due, free life insurance feature, ten-year guarantee.

All of which accompany in writing the sale of every Club Piano.

WEATHERHOLT PIANO COMPANY

"The South's Foremost Piano House"

Southern Distributors Henry F. Miller and Steger Pianos

72 N. Broad St. ATLANTA, GA.

(Weatherholt Building)

For Out-of-Town Customers

Fill Out Coupon and Mail

WEATHERHOLT PIANO CO.,
Atlanta, Ga.

Gentlemen: Inclosed please find $10.00 membership fee (first cash payment), for which ship to my address your Club Player-Piano at once, including bench, scarf, 12 rolls of music and free delivery, with the understanding I can pay balance in $10.00 monthly payments.

Name .....

Address .....

WAYWARD GIRLS' HOME PLANNED IN GEORGIA

Leaders in Georgia Assembly Will Support Movement for Institution of Reform.

Leaders in the Georgia Assembly, both in the House and Senate, have agreed to support a bill providing for the establishment of a reformatory or industrial home for wayward girls by the State.

The proposed move by the Legislature has received the indorsement of most of the Superior Court judges and all of the women's clubs in the State.

The fact is stressed that while the State Reformatory at Milledgeville is designed, under the law, to take care of both boys and girls, it has only resources sufficient to care for wayward boys, and that in establishing a home for wayward girls the Legislature will carry out what the Georgia law already contemplates.

There is no institution in Georgia at present where young girls who have become wayward through circumstance or environment can be saved from threatened ruin and vice.

Legislators Indorse.

Among the Senators who have agreed to support his measure are Randolph Anderson, of Chatham; O. H. Elkin, of Ben Hill; B. S. Miller, of Muscogee; G. D. Perry, of Morgan; R. T. DuBose, of Clarke; W. W. Stark, of Jackson; M. D. Irwin, of Gwinnett; J. W. Brown, of Bartow; M. C. Tarver, of Whitfield.

Among the members of the House who will support the measure are E. E. Anderson, of Banks; E. D. Cole, of Bartow; W. A. Dodd, of Bartow; Minter Wimberly, of Bibb; H. Fullbright, of Burke; J. H. Mills, of Butts; W. F. Cook, of Chattahoochee; F. A. Lipscomb, of Clarke; J. T. Rhodes, of Clarke; G. M. Jones, of Coweta; O. T. Gower, of Crisp; C. M. Clark, Sr., of Dougherty; John C. Foster, of Floyd; Ernest Neal, of Gordon; J. O. Adams, of Hall; W. H. Burwell, of Hancock; A. A. McCurry, of Hart; R. N. Holtzclaw, of Houston; P. S. Burney, of Morgan; J. J. Slade, of Muscogee; Ed Wohlwender, of Muscogee; A. L. Loyd, of Newton; Crawford Wheatley, of Sumter; J. E. Sheppard, of Sumter; Tinsley Ragland, of Talbot; F. G. Booker, of Wilkes; G. A. Green, of Wilkes.

For Girls Under 16.

The proposed institution will be known as the Georgia State Industrial Home for Girls. It will be for girls of 16 years of age and under. The question of proper location for the industrial home will be decided by a board of managers to be appointed by the Governor.

The measure proposes that every girl who is committed to the institution shall be given proper moral and intellectual training, and shall receive training in every branch of household work.

Judges will be empowered to commit to this institution any girl under 16 years of age who is guilty of misdemeanor or who habitually associates with vicious or immoral persons, or who is incorrigible to such an extent that she can not be controlled by her parents or guardian.

Starts Move to Cure Women of Wry Feet

LA CROSSE, Wis., June 12.—Women's feet are all wrong and they've got to be corrected, is the opinion of the Young Women's Christian Association of La Crosse, and Miss Amanda Clement, physical director, has started out to do the job.

Miss Clement has taken diagrams of the feet of 75 girls, with shoes on and off. The diagrams will be placed on exhibition to illustrate the ills of women's feet.

In all the feet examined Miss Clement has found none perfect, all having been deformed to some extent by being improperly shod.

Shackleton Hints New Antarctic Trip

LONDON, June 12.—Sir Ernest Shackleton, while presiding at the Evans lecture in Queens Hall, said:

"The warfare of the south is not yet over. Science demands it, and as surely as I stand here other expeditions will be going forward soon to those parts in the Faraway South."

These words are interpreted as an indication that Shackleton himself is contemplating another Antarctic expedition.

White City Park Now Open

Your Dress Is Your Morals

Not your real morals, explains Lady Duff-Gordon in an interesting article illustrated with some of her newest hats and gowns, but your manners that make your morals are controlled by the clothes you wear.

Read about it in next Sunday's American. Order from your dealer to-day, or call Main 8000

Would Peachtree Girls Stagger Miss Howland?

Rouged Faces of New York Society Maids Did



MISS MARJORIE HOWLAND.

"Shocking," Says Omaha Beauty Who Hasn't Seen a "Fresh Young Face" in the East.

How would Atlanta girls stand the critical scrutiny of Miss Marjorie Howland?

Miss Marjorie, be it known, is the beautiful young society girl of Omaha, who held up her pretty hands in holy horror when she first gazed on the rouged and powdered features of maids in the smart set of Fifth Avenue and Broadway.

And it has been said—though what basis there is for the libel no timid man would dare to venture—that Atlanta girls are no less prodigal in their use of the powder puff, the rouge stick and the carmine than their Gotham sisters.

Miss Marjorie, whose admitted beauties are unadorned by a mask of paint and powder, is visiting her sister, Mrs. Howard Wood, at the Waldorf-Astoria in New York. No more had she seen Broadway and Fifth Avenue than she gave vent to her shocked sensibilities over the appearance of the Eastern girls.

"Really," said she in scandalized tones, "the unnatural appearance of the girls one sees on Fifth Avenue and generally around the city is shocking. It seems to me a most deplorable sign. Why do they do it? Do they think it smart or that it makes them look better. I have been in New York a week and I haven't seen a real fresh young face since I came here. This town is just crazy—downright crazy. That's the only way I can express it."

Atlanta girls are wondering to what expressions a stroll along Peachtree by the Omaha beauty would give rise, and are cordially hoping that Miss Marjorie does not make a trip southward to impale them on the shafts of her criticism.

Buy This New Home---On Small Divided Payments!

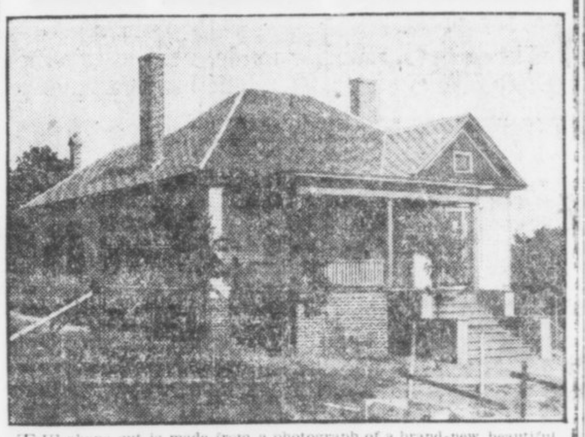

THE above cut is made from a photograph of a brand-new, beautiful house, located in a most desirable residential section of Atlanta, inside of the city limits. Located 95 feet above the level of the center of the city. Plenty of fresh air, which is conducive to rosy cheeks, sharp appetite and general GOOD HEALTH. Very convenient, too, as it is located right near the street car line—only a short ride from FIVE POINTS.

You can buy this house and lot on the DIVIDED PAYMENT plan—namely, $100 down and $21 a month until paid for. No mortgage. Values in this section (CAPITOL VIEW) are bound to increase remarkably, for various reasons which we shall be glad to point out to you if you will get in touch with us. For instance: Practically all the folks in this neighborhood OWN their homes—and keep their property in good condition—which, in itself, is a great factor in bringing about higher real estate values.

People who pay RENT are like they who "eat their cake and DON'T have it"—they PART with it. On the other hand, whoever BUYS this home on our DIVIDED PAYMENT plan lives in it while paying for it—INVESTS his money—gets REAL ESTATE for it—"eats his cake and still has it." That person will have a pretty home to show for his money—whereas the person who RENTS a home will have nothing to show for his money in the end. His LANDLORD will get his money. The moral is: BE YOUR OWN LANDLORD.

For further information, phone—or call at our office.

W. D. BEATTIE, **207 Equitable Bldg**

BELL PHONE, MAIN 3520. ATLANTA PHONE 3520.

SAFETY POISON VIAL DEVICES ARE URGED

Federal Officials to Demand Distinguishing Marks for Bichloride of Mercury Tablets.

WASHINGTON, June 12.—Coroner J. Ramsay Nevitt and other District and Federal officers are aroused against the widespread sale of deadly bichloride of mercury tablets in different colors on account of the increasing number of accidents here and elsewhere.

The Casualty Hospital here has the third case of the kind within a week, and the pathetic case of B. Saunders Walker, the Macon (Ga.) banker, is still fresh in mind.

Mrs. Maude Sandford, 23, 916 North Carolina Avenue, Southeast, reached into a medicine cabinet for some aspirin tablets. Mercury tablets of the same size and color were contained in another vial right alongside. She got these by mistake and swallowed three.

Experts in the Surgeon General's office are indignant over the laxity of most manufacturers of this deadly poison, and steps will be taken by the Government to compel them to conform to stricter regulations. The present law calls only for a poison label.

"All manufacturers should be required to color such tablets uniformly and also to distribute them in peculiar bottles of uniform size and color," said Coroner Nevitt. "At present only one manufacturer in the country, so far as I know, takes the trouble to do this. His tablets are of bluish color and are sold in peculiarly shaped vials of the same color."

"Who's Ahead"

The winner is always the person who possesses a keen appetite, and enjoys perfect digestion—whose liver is active and bowels regular. The sickly person lacks the stamina and strength necessary to win. They should try

HOSTETTER'S STOMACH BITTERS

It tones, strengthens and rebuilds the entire system.

Begin To-day. Avoid Substitutes

HAWKES GLASSES HAWKES GLASSES

RELIABLE GLASSES MODERATE PRICES

Surely everybody knows that a reliable and satisfactory pair of glasses is dependent on the skill and experience of the person making the examination, and that the price is controlled by the lens formulae (kind of lens required) and the style of the frames or mountings. Even though your circumstances are such that the price is of great consideration to you, the correct lenses should be of very first importance. We can not imagine any better way to offer you our superior optical service (without seeming to boast) than to say we have served the public safely and satisfactorily for fifty years. There is no better recommendation in the world than the word of your friends who say: "I have tried them and my glasses are perfectly satisfactory." As to the price of glasses, we can give you an elaborate, heavy, solid gold frame mounted with the finest lenses, or if you wish, the best lenses in a substantial, plain aluminum frame at a very moderate figure. Above all things, let us caution you—don't risk a pair of cheap glasses. Your eyes are too precious, and cheap glasses are the height of false economy. We will take pleasure in talking the matter over with you. We respectfully solicit your patronage and favor—but first ask your friends about us.

A. K. HAWKES CO.

OPTICIANS

14 WHITEHALL

HAWKES GLASSES HAWKES GLASSES

ATTEND THE BIG GLOVE SALE.

M. RICH & BROS. CO.

A Whirlwind Sale of Jewelry

Setting Stocks to Rights by Putting Prices to Rout

The *glory* of the Jewelry section is its new goods *always*. It thrives on *novelty*. A constant *stream* of fresh, attractive merchandise must be forever *flowing* through. So when accumulated merchandise threatens to *dam* the *channels* of trade, the good business pilot *clears away* such merchandise *regardless* of cost. Such an occasion is to-morrow. *Grasp* the significance of these *splintered* prices.

Clearing $5 to $10 Jewelry at $1

If the individual piece you want is in this lot—and it doubtless is—the saving to you is just as satisfactory as if you had selected from complete and unbroken lines.

$10 Sterling Silver card cases, silk lined $1
$3 Children's Sterling Silver mesh bags $1
$4 to $7.50 real shell cameo large size brooches, set in gold-filled mountings... $1
$3.50 and $5 real coral brooches at..... $1
$4 and $5 jet lavallieres at..... $1

$1

$2 and $2.50 Sterling Silver sash pins, hand engraved $1
$8 and $5 gold-filled brooches, set with doublets and real baroque pearls..... $1
$5 to $7.50 gold-filled lavallieres and festoons $1
$4 and $4.50 dog collars, Roman finish, set in stones $1
$2 to $5 short coral necklaces..... $1
$2 to $7 long coral necklaces $1

Clearing $1 to $2.50 Jewelry at 50c

$1 to $2.50 Sterling Silver bar pins, smartly set with rhinestones, pearls, and brilliants 50c
$1 gold-filled lockets, with chain..... 50c
$1 gold-filled crosses, with chain..... 50c

50c

$1 child's set—gold-filled locket, chain and two beauty pins..... 50c
98c to $2 gold-plated watch fobs for men or women 50c

Clearing 50c to $1 Jewelry at 25c

69c small mesh bags, plated gun metal, long chain attached 25c
50c Sterling Silver and gold-plated bar pins, set with pearls and brilliants. Plain or hand engraved..... 25c

25c

$1.50 to $3 heavy gold-plated belt buckles 25c
50c gold-top bar pins and beauty pin sets 25c

Clearing 25c and 50c Jewelry at 10c

25c Sterling Silver tie clasps, plain or embossed 10c
50c gold-front scarf pins at..... 10c
25c and 50c gold, silver-plated and jet sash pins at 10c

10c

50c and 75c fine cut jet brooches..... 10c
25c and 50c long and short amber beads 10c
25c and 50c gold-plated and gold-filled brooches with fancy settings..... 10c

Sterling Silver Pieces of All Kinds

Will Sell Like Sixty at These Shattered Prices

Don't expect to find quantities of any of these pieces advertised. Most sets are only one of a kind—though we may have two or more sets at one price. The prices prohibit all returns or exchanges. None sent C. O. D.

$12 to $15 Toilet Sets at $5

Sterling silver comb, brush and mirror sets, formerly $12, $13.50 and $15 a set. (Not boxed.) Choice, the set $5.

$6 Infants' sets $1.50—Sterling silver, consisting of puff, jar, brush and comb; 6 sets; boxed.

$2.50 Infants' sets $1—silver comb and brush sets, boxed. Just 5.

$1 Baby brushes 25c—Sterling silver. Will go quickly at 25c.

$4.50 Napkin rings $2—Sterling silver, 2 napkin rings to set. Just 2 sets.

$5 Fruit knives $2.50—3 sets, boxed, 6 knives to set.

$3 Nut pick sets $1—3 sets, Rogers 1847 plated ware.

$22.50 Toilet set $10—1 Sterling silver set, boxed. Consists of comb, brush, mirror, hat and clothes brush.

$16.50 Toilet sets $7—Sterling silver comb, brush, mirror and manicure pieces; 1 set boxed.

$15 Toilet set $6—Sterling silver comb, brush and mirror, hat and clothes brush; 1 set boxed.

$40 Sterling set $12—1 Sterling silver set consisting of Sterling silver comb, brush, mirror and manicure pieces in box.

$17.50 Toilet set $7—Sterling silver comb, brush, mirror, hat and clothes brush; 1 set boxed.

$12 Toilet set $4—Plated comb, brush and mirror and manicure pieces in box.

$10 coffee set $2—after-dinner coffee urn pictures, large size, 8x11 in. Just 2.

$1.25 and $1.50 Buffers 50c—Sterling silver buffers.

$20 to $25 Mesh bags $9.98—Sterling silver mesh bags.

A "Let-Go" of Hand Bags

Though carried over from last season, nearly every one of these bags is as fresh as if just unpacked. Styles are generally "good."

50c for $1 to $6 wash bags—clean, fresh stock, smart shapes, "good" styles to go with wash costumes. Made of white and Irish crochet, white lace, braided white pique and linen, ecru lace and plain and embroidered white kid bags.

$1 for $3 to $7.50 beaded bags—beaded bags are never out of fashion. Materials are silk taffeta or velvet gorgeously embroidered with cut steel beads.

$3.98 for $3.98 to $12.50 beaded bags—just 19 women can share. Bags of Oriental magnificence, lavishly embroidered in cut steel beads.

Bright New 10c to 25c Laces at 5c

See them in the window—round-thread vals, Calais vals, Ruby vals. Edges and insertings to match. New as the morning, on sale to-morrow for the first time. Edges and insertings to match.

50c to 85c New Shadow Laces at 39c

Fashionable shadow laces in 12 to 18-inch flouncings. Light and sheer in the pretty patterns so desirable for summer dresses. White and cream. Most of it worth 65c to 75c. See window.

20c to 35c Cluny Laces 12c—all linen, hand loom work, edges and insertings to match. Widths 5 inches.

$2.50 and $3 Embroideries 98c—27-inch Baby Irish flouncings. Stunning patterns.

15c to 25c Embroideries 10c—baby matched sets of fine Swisses and nainsooks. 2 to 8 inches.

50c to 75c embroideries 39c—27-inch Swiss flouncings in shadow and Baby Irish effects.

Half-Price Sale of All Motifs, Medallions, Etc.

All our embroideries, medallions, motifs, garnitures, festoons and fancy pieces are offered to-morrow and Saturday at just half price.

Were $3.50 to $7.50; now $1.75 to $3.75. (Laces and Embroideries—Main Floor, Right)

M. RICH & BROS. CO. M. RICH & BROS. CO.

TIMES ARE GOOD THROUGHOUT THE SOUTH

Atlanta Real Estate Men Predict Banner Year—Big Demand on for Houses.

Despite the apparent gloom in Wall Street over conditions, no pessimism is to be found in the South, and business men here feel that times are good.

Atlanta's principal real estate men look ahead to good times. Business, they say, is good, and values are on a conservative basis. Atlanta has fewer vacant houses than at any previous time in the city's history, they remark. They tell of steady demand for small homes, and of an influx of new population, demanding houses.

Stringency of money is noted, but already this is being relieved. Men who handle large sums to be loaned on mortgage again find sums at their disposal.

No pessimism is found in the ranks of those who have done as much or more than any other class for the upbuilding of the city.

Business Good, Says Adair.

Forrest Adair is optimistic.

"Real estate business is good," he says. "There is a steady demand for rental property.

"The tariff is not worrying Atlanta. Manufacturers are engaged in active business, and most of them are behind in filling orders. There are more people on the streets than ever seen before in Atlanta.

"I go to New York five or six times a year, and every time I go I swear I never want to go again. In New York, anyone is bound to be depressed by the talk he hears. Atlanta ought not be concerned by this."

More Money Coming South.

The South should profit if there is depression in the East and the North, in the opinion of E. P. Ansley.

"Quiet times necessarily build up large reserves of ready cash. These must be invested. If there is depression in the East, what is more natural than that the big corporations should turn their attention to the South?" he reasons.

"The man with a regular salary or regular income of any kind can buy property now to good advantage. He does not need to worry over the troubles of the big financial circles."

Vice Squad Raids Hotels; 5 Arrested

Chief Beavers' vice squad got busy again Wednesday night. The first raid, at the Piedmont, netted one couple. The second, at the Albian, resulted in the arrest of one man and two women. The Albian victims were bound over on $500 each by Recorder Broyles Thursday.

Three men and two women were caught in the dragnet at 582 Simpson Street, and another couple was arrested on the street. Chief Beavers' Tuesday night raid resulted Wednesday in the conviction of two women and an elevator boy in the Peters building.

THE PLAYS THIS WEEK

GOOD BILL AT FORSYTH.

It is a wonderfully good bill of vaudeville at the Forsyth this week. The novelty headline is Roehm's athletic Girls, a quintet of pretty young women, who are expert in boxing, fencing and wrestling. The act is a novelty. Nothing like it has been seen on any stage.

The offering of John and Mae Burke is one of the cleverest of the season. Johnny Burke is in a class all by himself when it comes to piano playing. Travato, the violinist, and Gale, the character comedian, have scored individual hits. There are other acts that make the show of real worthwhile quality.

Next week the star headliner will be Bud Fisher, the famous cartoonist who created "Mutt and Jeff." Others on the bill will be Pauline Welch, the singing comedienne, and "the Lawn Party," with ten clever youngsters who do impersonations of famous stage people.

"HIRAM" IS A HIT AT BIJOU.

An hour and a half of good entertainment is being offered this week at the Bijou by Wally Brooks and his clever company in the musical comedy tabloid, "Hiram at the Cabaret." The splendid reputation which has preceded this attraction had keyed up the expectations of local theatergoers to a high point and every one expected a good performance, but it is safe to say that patrons of the Bijou were not prepared to see such a really pleasing show at bargain prices, and the result is seen in the audiences that are crowding the popular theater at every performance.

DUTCH MILL STOCK CO. BIG SUCCESS.

A feature of the Dutch Mill stock company is the sister act of Missee Mae Reilly and Mae Granger, who resemble each other to such an extent that they are taken for twins. Their act is a headliner, and at every appearance they are encored again and again.

The Dutch Mill has a clean, catchy and charming bunch of beauties, who are adding to the popularity of the little playhouse.

EYE EXAMINATIONS.

A skillful examination of the eyes, coupled with judgment that comes from years of experience, means satisfactory glasses. We offer you 50 years of experience. If you need glasses come in and talk to us to-day. A. K. Hawkes Co., opticians, 14 Whitehall.

Alabama Widow Buys a Title

Mrs. Bishop To Be a Countess



Snapshot of Mrs. Marion Bishop, of Montgomery, Ala., fiancee of Count Lionel Moretti, taken on her arrival in New York from Europe.

NEW YORK, June 12.—So eager was Mrs. Marion Bishop, a young widow of Montgomery, Ala., who has just announced that she is to marry a titled foreigner, that after her husband's death she went to Italy and mingled with purchasable counts and princes.

Mrs. Bishop announced her engagement to Count Lionel Moretti, a retired lieutenant of the Italian army.

"It was a dream of my childhood to be a countess," said Mrs. Bishop. "When I first reached Italy I found quite an expensive selection of titles and I took my time in deciding on Count Moretti. It was more or less a business proposition with us both—he had a title and I had money. His price was high, but he was far superior to a Russian prince whose fingers were stained by cigarette smoking.

"The Count Moretti has snowy-white hands, as soft as a woman's. His nails are beautifully manicured and he creates a sensation every time he enters a cafe. So, as soon as I have settled my affairs here, I am going back to marry the Count in the fall."

Mrs. Bishop said the prices on counts fluctuate a good deal, but she would not say what Count Moretti has cost her. Her husband was an iron manufacturer.

ATLANTA EXPERT GIVES TALK ON AD ETHICS

Manager of Massengale Agency Compels Attention by Talk at Baltimore Meet.

St. Elmo Massengale, president of the Massengale Advertising Agency, is the only Southerner on the national educational committee of the Associated Advertising Clubs of America and has been for several years.

The Baltimore Evening Sun contains the following interesting account of a talk on the ethics of advertising by Dr. C. R. Atchison, manager of the Massengale Advertising Agency:

"Declaring that the time is rapidly approaching when a form of ethics, such as at pregent recognized in the medical and legal professions, must be adopted in the advertising field, Dr. C. R. Atchison, who holds a diploma from a university in Germany and who is a graduate of the Vanderbilt University, in New York, delivered an address on this subject before the advertising agents in Room M.

Discusses Advertising Ethics.

"Dr. Atchison, who is manager of the Massengale Advertising Agency, of Atlanta, Ga., took as his theme 'Can the Standard of Ethics in Medicine and Law Be Adopted to the Advertising Profession?'

"'For the sake of brevity, I shall define ethics as duty or moral obligations, but a code of ethics may be more clearly defined as a code of non-legal laws that are intended to apply to cases not reached by law.

"'As soon as our simian ancestors discovered the necessity of communal life for protection against the monstrous beasts of their time, they also discovered the necessity of communal laws to protect themselves against the strong and vicious of their own kind.

Points Out Neutral Class.

"'From that day to the present time man has been making laws by the million, but there has always been, and it seems there always will be, a neutral ground between law-abiding and law breaking—a territory peopled by the undesirable class that observes legal obligations and ignores moral obligations.

"'In commercial life credit associations and mercantile agencies have been developed for protection against these weaklings and near-criminals. In professional life, the application of the codes of ethics.

"'These codes are not perfect or complete in their operation, of course, neither are real laws perfect. But they are reasonably effective, in that they accomplish their full purpose in the vast majority of cases.

"'One thing is certain—present conditions are intolerable. Let's change them. To my mind, our profession is an alluring mistress, whose smile is worth all the time, service and personal sacrifice that we may be called upon to lay at her feet.'"

White City Park Now Open

Beavers' Grit Wins Him Centipede Race At Chief's Meeting

WASHINGTON, June 12.—Chief of Police James L. Beavers, of Atlanta, distinguished himself in an athletic way when he won the centipede race at the outing of the International Association of Chiefs of Police. Four teams of four men each were entered.

Each team straddled a long pole and galloped down the stretch. Chief Beavers was the leading man. He dragged his partners over the line ahead of his twelve competitors by sheer strength. He was given a handsome blue badge.

Hitchie-coo Dance Is Both Tango and Trot

ATLANTIC CITY, N. J., June 12.—The "Hitchie-coo," a combination of the "one step" and "tango," with a graceful kick as the final feature of each set, was introduced as the latest dance creation at the annual convention of the International Dancing Masters' Association here.

F. W. Scott, of Michigan, the oldest member in attendance, declared "trots" that necessitate the clinch hug should be prohibited by law.

RESINOL CURED AWFUL ITCHING IN ONE NIGHT

Had Suffered Six or Seven Months.

NEW YORK, April 26, 1913.—"The skin on my hand got red and rough. It itched and I began to scratch it. It itched so that sometimes I could not sleep all night. I was suffering very much. I used ——— salve and ———, but they did not seem to help me. This went on for six or seven months. Then I tried Resinol Ointment and Resinol Soap. I used them one night. In the morning, to my surprised, my hand was all well and the trouble has never returned. This is the absolute truth."—(Signed) Miss Celia Kleinman, 61 Columbia St.

Nothing we can say of Resinol equals what others, such as Miss Kleinman, say of it. It does its work quickly, easily and at little cost. If you are suffering from itching, burning skin troubles, pimples, blackheads, sunburns, insect bites, dandruff, ulcers, boils, stubborn sores or piles, it will cost you nothing to try Resinol Ointment and Soap. Just send to Dept. 45-S, Resinol, Baltimore, Md., for a free sample of each. Sold by all druggists.

Mayor Will Return Budget Monday, but As Yet Is Undecided

Mayor James G. Woodward announced this afternoon he would act on the June apportionment sheet in time to return it to the General Council Monday. He had not decided whether he would approve or veto.

"I'll tell you one thing I won't do, though," he said. "I won't approve anything which conflicts with the Supreme Court's decision on the crematory. I have an eye single to that decision—that's a good expression, isn't it?"

The only reference to the crematory in the budget is the appropriation for its purchase. The contract of purchase has been drawn up, but can not be approved by the General Council until the budget is either approved by the Mayor or adopted over his veto.

YOUR BRAIN CONTROLLED BY YOUR LIVER

When your liver fails to work properly there is an abnormal amount of bile acid in the circulation, the brain is flooded with poison and depression a result. Pessimistic ideas come from an inactive liver. Dr. Verdier's Liver Ease, made of imported vegetable drugs, will change pessimisms to optimisms.

Cheery conversation comes from a well-working liver. Do you feel cheery? If not, take Dr. Verdier's Liver Ease, made of imported vegetable drugs, absolutely harmless, pleasant to taste and no bad after effects. Eat what your appetite calls for. One dose on retiring will make you feel like a new person by morning.

Shun calomel, salts and all cheap laxatives. Insist on being supplied with Dr. Verdier's Liver Ease, a French prescription, guaranteed by all reliable druggists to thoroughly satisfy you or your money refunded. Fifty cents for a large bottle, put up in a pink package. Be sure you get the pink package. There are many laxatives on the market sold as liver medicines. None act on the liver like Dr. Verdier's Liver Ease.

All Atlanta druggists sell and guarantee Dr. Verdier's Liver Ease. Get it from your druggist. Sold by all druggists generally throughout the country. A genuine family liver medicine for the young and old. Stimulate your liver. It will relieve the system of autointoxication and change your gloomy feelings to cheery and lofty aspirations. A working liver is a social and financial asset. It livens the brain.

READ GEORGIAN WANT ADS.

A Special Sale of Shoes at Allen's



In order to offset closing Saturday at 1 P. M. we are going to crowd two days' business in a day and a half. We know that you will be glad to cooperate with us and let our faithful salespeople enjoy this half holiday. To-morrow, Friday, and Saturday to 1 P. M. we are going to offer several splendid values. Eleven new styles at $2.45 a pair. Four of these styles are $5.00 pumps. Three of them are $4.00 pumps and the remainder splendid $3.50 values. The materials are black satin, patent leather, gunmetal, white buckskin and white canvas.

Shop as early in the morning as you can.

J. P. Allen & Co.

51-53 Whitehall

CHAMBERLIN-JOHNSON-DuBOSE CO.

ATLANTA NEW YORK PARIS

One Hundred Seventy-Five $1.00 and $1.50 Corsets . . . 50c

An opportunity that comes about as often as Friday, 13th, 1913!

The corsets are standard makes, better, they are new models of standard makes, which means, of course, that the corsets are all fresh, clean and as desirable as any one could pay regular price for. Many styles to choose from—low and medium bust, long and medium length skirt, four and six hose supporters; the materials are coutil and batiste. Such corsets at 50c—a woman with an eye to economy will buy several. There are all sizes to begin with.

$1.00 Brassieres Are Marked 50c

75c and $1.00 Bust Confiners 25c

Several styles of brassieres, sturdily made, neatly trimmed with linen laces; splendid values at their former price, $1. The bust confiners, too, are from regular stocks, where they were 75c and $1.00.

Undermuslins Very Specially Priced

33c For 50c Drawers

Soft nainsook is the material. You will be impressed with the fine quality of the laces and embroideries. They were the best values we have known at their original price. Embroidery edges are very often set on pretty open-pattern beadings.

48c For 75c to 95c Drawers

A variety that admits of fine choice. The nainsook is sheer and fine, the trimmings are dainty laces and embroideries—combined in more ways than can be told of here. Expect the prettiest of drawers you usually find at 75c to 95c.

12½c For 25c Corset Covers

Six dozen make up this lot to hurry out soon after opening time to-morrow. Six styles, some of allover embroideries, others of nainsook, lace and embroidery trimmed, with ribbon run beadings. All substantially and neatly made.

50c For $1 to $1.50 Petticoats

Petticoats of pink, blue and tan chambray and striped ginghams—stripes of blue, brown and lavender on solid colors. The flounces are of plaited nets, adding to their attractiveness for summer wear. No worry about their washing—the materials, some silk-finished, are fast colors.

Chamberlin-Johnson-DuBose Company

Fine Black Milans--- Untrimmed Hats $1.45

This is the season when the white street costume brings out the beautiful contrast of the all-black hat.

Fifth Avenue has set the fashion and every well-dressed New York woman has already added to her summer wardrobe the inevitable black hat.

Of Milan or hemp, with tulle or ribbon trimming, and maybe an aigrette or ostrict quill completes the airy midsummer effect.

The simplicity of the finished hat makes it possible for a woman to use her own ingenuity and a little skill at needlework, and she has a handsome hat of $25 effect at extremely small cost.

They Are New Hats

This week we bought of a well-known manufacturer every black straw hat in his stock at much less than half-price.

They are all fine hats, Milans and hemps, medium and small shapes. They're worth $8, $10 and up to $16.50.

You may choose yours here to-morrow at

$1.45

See Window Display With Tulle Trimmed Pattern

J. P. ALLEN & CO. *51 & 53 Whitehall*

CLERGY GUESTS AT FILMS OF 'QUO VADIS?'

Georgian Extends Invitation to Production of Famous Story at Grand Theater.

The Georgian is sending invitations to all the clergy of Atlanta to be guests of The Georgian, George Kleine, Messrs Cohan and Harris and Jake Wells at the opening of "Quo Vadis" at the Grand, matinee or night, Monday, June 16.

"Quo Vadis," the photo-drama, is a masterpiece of motion photography, presenting in two and one-half hours scenes depicting the story of the life of the last of the Caesars, Nero, Emperor of Rome, whose cruelty and vanity caused the burning of the city, which he hoped would furnish an inspiration for a song.

Sienkiewicz's story of "Quo Vadis" has been read by thousands in every country on the civilized globe. Dramatic productions also have been seen by the theater-going public wherever dramatic art forms a part in the enlightenment of the world, but neither the most careful reading of the story, nor its enactment, was adequate to provide the realism that follows a view of this picture pageant of nearly 9,000 feet of film photos.

Story Well Portrayed.

Viewed through the medium of this remarkable film, the story of the love of Vinitius for Lygia, the daughter of a king held as hostage in Rome, paralleling that of the devotion of the Christians, is seen as it could not be in drama.

"Quo Vadis" now is being exhibited at the Astor Theater in New York, the McVickers in Chicago and the Garrick in Philadelphia. In each of these cities the attendance has been a sensation.

Mr. Wells has secured the pictures for his Southern circuit, and in sending to Atlanta chose the Grand, because of the great seating capacity of the theater.

Georgian Extends Invitation.

In every city distinguished clergymen have viewed the wonderful scenes and have published their opinions of the wonders, and the owners and promoters of the picture and The Georgian are mailing invitations to each minister in Atlanta, and upon receipt of the card the minister may call at the box office for reserved seats for either the afternon or night performance Monday, when an engagement for one week will be commenced.

Militants Use Real Bombs in Ballot War

Special Cable to The Atlanta Georgian.

RUNCORN, ENGLAND, June 12.—Militant suffragettes began using real bombs to-day, and in an explosion in the streets here a number of pedestrians had narrow escapes from death. An infernal machine was tossed from a Liverpool-London train as it was crossing the Runcorn bridge.

It fell in the street, where it exploded, tearing a large hole and breaking windows. Persons in the thoroughfare were thrown from their feet by the shock.

Troops Intimidated Citizens, Is Evidence

CHARLESTON, W. VA., June 12.—That martial law was declared three times in the Paint Creek and Cabin Creek coal fields and citizens were tried, convicted and sentenced to prison by a military commission and three or four persons were intimidated by guards is the gist of evidence so far brought out in the investigation before the Senate committee.

In one instance, witnesses said, citizens were molested and intimidated by militiamen when they said they were going to a postoffice.

U. S. Charity Singers End Tour of Europe

BERLIN, June 12.—American singers, who have been traveling in Europe under the name of the "Milwaukee Singers," will disband in Berlin to-morrow after giving thirteen concerts in Germany and Austria. They report enthusiastic receptions everywhere.

The proceeds of the concerts were donated to the poor of the cities in which the concerts were given.

U.S. System of Baling Cotton Is Attacked

SCHEVENINGEN, June 12.—At the session of the International Cotton Federation here the American delegates said the system of baling American cotton must be altered on economic grounds as well as with a view to maintaining the quality of the staple.

They said despite the opposition of the cotton trust, headway had been made in this direction.

The Sunday American goes everywhere all over the South. If you have anything to sell The Sunday American is "The Market Place of the South." The Sunday American is the best advertising medium.

EXPENSIVE GLASSES.

Don't neglect your eyes on account of the price of glasses. We can put the correct lenses in good substantial aluminum frames at a very moderate figure. We will take pleasure in showing them to you. A. K. Hawkes Co., opticians, 14 Whitehall.

Buy seats to-day "Quo Vadis" Grand next week.

White City Park Now Open

Start Campaign to Reduce Baby Deaths

ALBANY, N. Y., June 12.—A conference on infant welfare that opened here to-day has for its object to inaugurate a vigorous campaign for the reduction of infant mortality.

The special public health commission appointed by Governor Sulzer advised that "each city with a population in excess of 10,000 should have an infant welfare station."

Commissioner E. Porter, health officer of the State, called attention to the fact that there had been a great saving in infant lives in the past three years.

Atlantan Presiding Over State Dentists

COLUMBUS, GA., June 12.—The forty-sixth annual meeting of the Georgia State Dental Society convened in this city to-day with Dr. DeLos Hill, of Atlanta, president of the society, presiding. Welcome addresses were delivered by Mayor L. H. Chappell and Dr. J. W. Pierce, the response being made by Dr. S. W. Foster, of Atlanta.

The address of President Hill and the reports of Treasurer Forbes and Secretary Zirkle, all of Atlanta, were among the features of the morning session.

Carbolic Acid Used By Calhoun Suicide

CALHOUN, GA., June 12.—Charlie Guntz, about 25 years old, committed suicide here at the New Calhoun Hotel by drinking carbolic acid. He was apparently in the best of spirits when last seen.

He left sealed letters to his father and sweetheart and an open letter to his friends.

He was formerly of Dalton, Ga., and his parents now live in Gainesville, Fla.

Waycross May Vote On Commission Plan

WAYCROSS, June 12.—This town is stirred by a charter reform campaign. W. W. Lambdin, a former resident of Atlanta, is chairman of a committee of 30 from the Board of Trade planning changes in the charter.

The commission government plan has many backers here.

HOTEL MEN EAGER FOR TYBEE JAUNT

Atlantans Start for Convention To-Night—Friday and Saturday Will be Big Days.

Big times are expected on Tybee Island Friday and Saturday, when the mid-summer meeting of the Georgia Hotel Men's Association will be held. Landlords from all parts of Georgia will gather at the Tybee Hotel, and a round of gayety and pleasure has been planned that promises to eclipse all previous efforts.

The Atlanta delegation, which includes a representative of practically every hotel in the city, will leave Atlanta to-night at 9:35 o'clock, on the Central of Georgia Railroad. At Cacon they will e joined by the Macon hotel men.

At Savannah, the Macon and Atlanta men will be entertained at luncheon at the Savannah Hotel, and will be given an automobile ride about the city in the afternoon. The hotel men then will go to Tybee, and remain there until Saturday night or Sunday morning.

The business sesions will be held Saturday morning and afternoon.

Athens Man Heads State Pharmacists

COLUMBUS, GA., June 12.—Macon was selected as the next meeting place of the Georgia Pharmaceutical Association.

Dr. R. C. Wilson, of the State university at Athens, was elected president, and Dr. W. A. Pigman, of Savannah, vice president. The term of the secretary and treasurer has not expired. No election for that office was held.

HOLDS UP TEACHERS' PAY.

TAMPA, June 12.—The School Board of Pinellas County is trying to force its secretary, Dixie M. Hollins, to sign warrants for two teachers' salaries. Hollins wouldn't sign warrants for the salaries, claiming they didn't have certificates to teach and their employment was illegal.

If you have anything to sell advertise in The Sunday American. Largest circulation of any Sunday newspaper in the South.

Commerce Chamber Banquets Tech Men

A luncheon was given in celebration of the twenty-fifth anniversary of the Georgia School of Technology by the Chamber of Commerce at the Capital City Club Wednesday afternoon. About 600 guests, including the entire Tech graduating class, members of the faculty, alumni and members of the Chamber of Commerce, were present.

Short speeches were made by Governor Joseph M. Brown, Dr. K. G. Matheson, president of Tech, and Hon. W. L. Moore, president of the Chamber of Commerce. The dinner was given to show the appreciation of the members of the Chamber of Commerce of the great work done for Atlanta by the Technological School.

T. R. to Lecture on U. S. in Argentina

Special Cable to The Atlanta Georgian.

BUENOS AYRES, June 12.—It was announced here to-day that Theodore Roosevelt is coming to Argentina to lecture on the progress of the United States.

Crackers Fail to Placate the Gods

Special Cable to The Atlanta Georgian.

HONGKONG, June 12.—Many junks were sunk and about 100 of their crews during a cyclone off the Portuguese Island of Macao. The Chinese were terrified and fired bombs and crackers to placate the gods.

MISS HAZEL MAY YOUNG FAVORITE AT BONITA

Miss Hazel Mae Young, the beautiful and dainty little star of the Southern Beauty Company at the Bonita, is winning her way into the hearts of the patrons of the Bonita. She is a charming little woman and her work is in keeping with her looks.

If you are blue or tired and worried from business cares, there is no better remedy than a visit to the Bonita.

Buy seats to-day "Quo Vadis" Grand next week.

End of Suit Would Cure Man, Wife Says

NEW YORK, June 12.—If Esther Quinn, stenographer, who sued Professor Harry Thurston Peck for breach of promise, will forgive him and withdraw her suit, he probably will recover his health sufficiently to take up lecturing within a year.

That assertion was made at Greenwich by Mrs. Peck, the divorced wife of the professor, who is nursing him back to health.

Vallon Sues Weber for Mortgage Money

MONTICELLO, N. Y., June 12.—Echoes of the Rosenthal murder are heard in the Supreme Court here, the case of Henry Vallon against Charles Weber being set for trial this week. Vallon is suing to recover on a mortgage on the Weber summer boarding house at Fallsburg, Sullivan County.

This is the house in which the four gunmen are said to have been secreted several days after the shooting of Rosenthal.

House Investigates Jap Seizure of Yacht

WASHINGTON, June 12.—The House Committee on Foreign Affairs to-day will investigate the seizure by Japan of the American yacht Columbia in the port of Wakayama, if advices to the State Department show that J. Harvey Ladew, its owner, has been treated unfairly.

In no event will Japan be allowed to confiscate the yacht, said Chairman Flood, without an investigation by Congress.

THIS IS THE TIME
And
THIS IS THE PLACE
to prepare for your Summer Trip.

Our Annual Trunk Sale will Save You
$5.00 on a $20.00 Trunk
3.00 on a 15.00 Trunk
2.00 on a 10.00 Trunk

LIEBERMAN'S
The Trunk Store 92 Whitehall

CHAMBERLIN-JOHNSON-DuBOSE CO.
Atlanta New York Paris

At Nine o'Clock
The June Sale of Table Linens and Towels Brings Savings You Will Appreciate For A Six Months

A Linen Sale that rings true at every point!

First the linens are right, the kinds that good housekeepers glory in. They have been received into the Chamberlin-Johnson-DuBose stocks for no other reason than the fact that they were the best linens at their REGULAR prices that we, with the markets of the world open to us, could find. They are linens that we were proud to sell in regular way at the prices at which they were marked. To sell such linens creates confidence; it builds a better Chamberlin-Johnson-DuBose Co.; it insures that greatest of store assets---customer-satisfaction.

Now comes the June Sale, and with it the new and lowered prices. And the difference between the June Sale prices and the prices that were is as truly a saving as it could possibly be.

So, Madam Housekeeper, look to your linen chest. Now is the opportunity to replenish it with linens that you will joy in owning!

Damask Cloths

Bordered all around, grass bleached, pure linen.

Size.	Were.	Now.
2x2½ yards	$3.50	$2.98
2x3 yards	4.00	3.25

Bordered all around, full bleached, pure linen.

Size.	Were.	Now.
2x2 yards	$5.00	$4.00
2x2 yards	7.50	6.00
2x3 yards	4.50	3.50
2x3 yards	5.00	4.00
2x3 yards	6.50	4.50
2x4 yards	8.50	6.50
2¼x2¼ yards	6.00	4.50
2¼x2¼ yards	6.50	5.00
2¼x2¼ yards	7.50	6.00
2½x2½ yards	6.50	5.00
2½x2½ yards	7.50	6.00
2½x2½ yards	10.00	7.50
2½x2½ yards	12.50	10.00
2½x2½ yards	8.50	7.50
2½x3 yards	10.00	7.50
2½x3 yards	12.50	10.00
2x4 yards	12.50	10.00
2½x5 yards	15.00	10.00
2½x5 yards	18.00	15.00

Linen Damasks

	Were.	Now.
72-inch half-bleached Damasks, a yard	$1.00	79c
72-inch silver-bleached Damasks, a yard	1.25	93c
72-inch full-bleached Damasks, a yard	1.25	98c

Napkins

All pure linen; many patterns at each price; by the dozen.

Size.	Were.	Now.
18x18 inches	$1.50	$1.25
18x18 inches	2.00	1.75
20x20 inches	3.00	2.50
22x22 inches	2.75	2.25
22x22 inches	3.00	2.50
22x22 inches	3.50	3.00
24x24 inches	4.50	3.50
27x27 inches	8.50	6.50
27x27 inches	10.00	7.50
27x27 inches	12.50	8.50

Linen Huck Towels

Size.	Were.	Now.
19x39 in., scalloped	30c	25c
23x39 in., scalloped	50c	39c
21x39 in., hemstitched	45c	39c
21x38 in., hemstitched	35c	29c
21x40 in., scalloped, monogram space	60c	49c

Turkish Towels

Size.	Were.	Now.
20x38 inches	15c	12½c
20x40 inches	20c	17½c
21x40 inches	25c	22½c
21x39 inches	35c	29c
21x44 inches	40c	29c
21x48 inches	50c	39c

Agents for Butterick Patterns and Publications

Chamberlin-Johnson-DuBose Co.

CHAMBERLIN-JOHNSON-DuBOSE CO.
ATLANTA NEW YORK PARIS

For Friday, the Thirteenth, at Nine o'Clock
A Lucky Lace Sale
Hundreds and Hundreds of Yards of Valenciennes, Linen and Venise Laces Wonderfully Priced

To-morrow morning at 9 o'clock one of those lace sales for which Chamberlin-Johnson-DuBose Co. is renowned. There are quantities of laces, great, huge quantities involved, which you may better understand when you know that the sale is made up of all our broken sets, patterns that we will discontinue, patterns that the manufacturers have dropped—and to the knowing ones this also tells that the laces are all fine and desirable; they are anything but Sale laces that often suffer in quality for the sake of appearance.

Laces from our own good, carefully selected stocks such as you would pick out for the trimmings of your dresses, waists and underwear when prices represented the fair worth of them.

Economy, then, lies on the side of choosing now all the laces that you will need during the whole summer—and varieties are great enough to make this easy.

Regularly 7½c to 10c a Yd. Now 59c a Doz. Round thread Valenciennes lace, to be sold only by the dozen yards. Edges and insertions to match in white and cream. They are three-quarters to one and one-half inches wide. Fine patterns that will not lose their beauty in washing.

Regularly 12½c to 20c a Yd. Now $1.00 a Doz. A lot of round thread Valenciennes laces, to be sold only by the dozen yards. Edges and insertions in match sets and in odd patterns; cream and white; one inch to two and one-half inches wide and as fine patterns as you could want.

Regularly 15c to $3.50 a Yd. Now 7½c to $1.75 a Yd. Smyrna, Cluny and Torchon laces—both the real and machine-made kinds. Edges and insertions in match sets and odd edges and insertions; widths from one-half to five inches. Splendid laces for summer dresses and for underwear.

Regularly $2 to $4 a Yd. Now 98c a Yd. Venise bands and points and medallions in cream, ecru, white and black, three and one-half to nine inches wide. A fine variety heavy bands, light bands, combination Venise and net bands. The trimming for fine dresses need cost but little.

Gloves, Handkerchiefs and Neckwear Under Price

But the interesting part is not that gloves, handkerchiefs and neckwear are under price, but this wanted kind of gloves, handkerchiefs and neckwear are under price here.

The Gloves

78c For $2.50 and $3.00 Gloves. Natural color chamois gloves in 12 and 16-button lengths, all sizes. They are washable.

49c For $1.00 and $1.25 Gloves. One clasp, natural color chamois gloves in sizes 5 1-2 to 7. A splendid glove for summer wear.

$1.98 For $3.00 to $3.50 Gloves. Trefousse real kid gloves in 12 and 16-button lengths—tan, light blue, lavender and pink.

The Handkerchiefs

15c For 25c Handkerchiefs, women's all-linen, very sheer, hand-embroidered initial handkerchiefs, and the embroidery is very neatly done.

15c For 25c Handkerchiefs, women's all-linen, autographed handkerchiefs. The names are hand-embroidered. Some thirty names in all.

59c For $1.25 Box Men's Handkerchiefs. Box of six hand-embroidered initial handkerchiefs—these initials A, E, F, K, L, P, N and R.

The Neckwear

15c For 25c to 50c Collars. Embroidered batiste; lawn lace trimmed, silk, Bulgarian, lace collars; a happy collection in very pretty and smart shapes

15c For 25c Chemisettes of cream and ecru shadow nets, and at half price are $1 to $2.50 crepe de chine and lace collars with jabots attached.

Agents for Butterick Patterns and Publications

Chamberlin-Johnson-DuBose Co.

BOTH RACES ASK SEGREGATION ORDINANCE

Belief Is Expressed That Committee Will Recommend Measure After Thursday's Hearing.

Interest is widespread in Councilman C. L. Ashley's segregation ordinance, and a large delegation of citizens, most of them from the Fourth Ward, is looked for at the last public hearing on the measure before the Police Commission at 3 o'clock Thursday. On arguments for and against the measure, as set forth at the hearing, the committee will make a report. The ordinance will be presented to Council at the regular meeting Monday.

The ordinance was designed to stop the encroachment of colored people on white residence districts, but was carefully framed to be equally restrictive on both whites and negroes. It was designed especially to alleviate conditions in the Fourth Ward. It also has an immediate effect on certain parts of the Third and Fifth Wards and in West End. It provides that residents of any block in Atlanta, by majority vote, may decide whether the block shall be for white or colored people.

Law Works Both Ways.

"The ordinance places no restriction on negroes which it does not place on white people," said Councilman Ashley to-day. "Its legal side has been approved by the City Attorney. It does not discriminate against either the white or colored race. It was designed to remedy conditions in Atlanta in a perfectly legal way, and I believe, as I have been informed by eminent lawyers, that it will stand the most rigid court scrutiny, even a constitutional test by the Supreme Court of the United States."

One public hearing on the ordinance has been held. The only opposition to the ordinance was expressed by white people who believed it worked a hardship on negroes by depriving them of associations and social privileges necessary to their moral and intellectual advancement. Opposed to these objections of white people, Councilman Ashley says, are the indorsements of leading negroes who recognize the ordinance as a guarantee of peace between the races.

"Prevents Race Feeling."

"Many of the leading thinkers among the negroes of Atlanta have come to me, without solicitation, and expressed their approval," Mr. Ashley said. "These leading negroes know that feeling has reached a high pitch among white property owners where negroes are moving in their neighborhood. They know such feeling inevitably breaks out in a race riot. They know negroes always get the worst of a race riot. These thinking negroes know this ordinance will stop all encroachments of the two races upon each other's territory. They know if something is not done to keep colored citizens from buying homes and settling in white neighborhoods a race riot will result sooner or later. This ordinance will settle the whole matter, and the leading negroes of Atlanta are favorable to its passage as the greatest safeguard of their own people."

The police commission's meeting will be public. It is believed Councilman Ashley's segregation ordinance will be recommended for passage.

OBITUARY.

Lewis Jackson Morton, aged six years and seven months, died at a private sanitarium late Wednesday night. He was the son of Mr. and Mrs. William Morton, of Alpharetta, Ga.

W. F. Maner, twenty-two years old, died at his residence, 625 Chestnut Street, at 1:30 a. m. Thursday. He is survived by his wife, his parents three brothers and five sisters.

C. C. Phillips, twenty-eight years old, died at a private sanitarium at 9:30 p. m. Wednesday night. The body will be held pending instructions from Mr. Phillips' brother, Clem Phillips, of Dadeville, Ala.

The funeral of James T. Allmand, 20-month-old son of W. E. Allmand, who died at the family residence, 132 Flat Shoals Avenue, was held Wednesday morning at 10 o'clock, with interment at Redan.

George N. Morgan, seventy years old, died at the residence, 479 Marietta Street, at 6:15 a. m. Thursday morning. He is survived by a wife, six sons, W. B., C. L., H. E., O. M., P. M. and C. F. Morgan, and a daughter, Mrs. E. H. Nesbitt.

Mrs. Mary Cannon, eighty-five years old, died at the residence, 44 Jefferson Street, at 11:50 p. m. Wednesday. She is survived by four sons, S. W., W. T., G. M. and B. R. Moore, and three daughters, Miss Lucy Moore, Mrs. Mattie Harris and Mrs. John Tribble.

The funeral of D. A. Gordon, aged 34, who died Wednesday at Dorsey Avenue, East Point, will be held Thursday afternoon at 2 o'clock from Poole's with interment at Cold Springs. Deceased was a member of Gate City Council, Junior Order of United American Mechanics, and is survived by a wife and one son, Charles.

Oscar Lee, 26 years old, died early Thursday at the home of his sister, Mrs. Bert Holcomb, at East Point. He is survived by four brothers and two sisters. The body will be sent Friday to Rockmart, Ga., for interment.

The funeral of Paul Laird, aged 33, who died at 705 West North Avenue, will be held from Poole's Thursday morning at 11 o'clock, with interment at Greenwood. Deceased was a member of Silver Lake Encampment, No. 14, I. O. O. F., and second lieutenant of Company E, Fifth Regiment, Georgia National Guard. He is survived by an uncle, George Rayburn.

All 25c White Flaxons will be sold Friday and Saturday, yard 19c

J.M. HIGH COMPANY

Remember, we sell Lonsdale Bleached Domestic; special price, yard . . 10c

The Greatest Bargain Sale In Our History

For Friday and for Saturday Up to 1 o'Clock

Lace Sale

Per Dozen Yards; Regular $1.00 and $1.50 Per Bolt

Extraordinary bargain sale of Round Thread, Rubaix Vals, Point de Paris, Linen Torchon and Fancy laces by the bolt of 12 yards at 55c, or by the yard at 5 cents per yard. Laces worth 10c and 15c per yard . . . Or at 5c per Yard

55c

Slaughter Sale of Untrimmed Hat Shapes

We are offering for this sale black, white and newest shades in French plumes. Values up to $7.50.

16-in. Plumes = = $2.50

19-in. Plumes = = $3.98



We have received 50 dozen of absolutely the newest shapes, in black, white, burnt, as well as colors in French chips, fine milans and hemp. Values up to $7.50, all in this sale, choice . . . . . .



95c

Clean-Up Sale Ribbons

We have collected from our ribbon department about 150 pieces assorted novelty ribbons in Persians and fancies, also a lot of Pecot edge ribbon, suitable for trimming millinery, regular price 19c, 25c and 35c, choice, 15c per yard.

15c yd

BUY WHITE WAISTS FRIDAY — Many $1 to $1.50 Kinds to Go at 55c

A thousand or more. Waists of quality and tone. The biggest of all Waist Sales for to-morrow. Made of best voile—all white and white with colors. Any size from 34 to 44, and values never under a dollar and up to one-fifty. Sale starts at 8:30, so come with the crowd 55c

No Mail or Phone Orders.

BUY WHITE SKIRTS FRIDAY — The Best $2.50 Values To-morrow at $1.25

About 400, and they'll go in a jiffy. Wearers of white wash skirts should rally to this bargain. Best quality White Pique and Corduroy Wash Skirts, in several best models and actually $2.50 values, on sale to-morrow as long as they last at $1.25

No Phone or Mail Orders.

BUY WHITE DRESSES FRIDAY — All $6.50 and $7.50 White Voile Dresses $3.95

We bought all the factory had. Several hundred in the big lot, and every Dress a perfect beauty. You'll buy White Dresses to-morrow if you only come and see this great display. They're going in quick marching order and you will see among the white garments a hundred or more in ecru. "Simply elegant," and values up to $7.50, at $3.95

No Mail or Phone Orders.



Ready-to-Wear
3d Floor

BUY THESE DRESSES FRIDAY — Beautiful $2.50 Emb'd'red Blue Dresses $1.55

Full of style and good looks. Nothing wrong but the price. Excellent quality Copenhagen and navy Madras dresses, beautifully embroidered down the front in white. All sizes from 14 to 44, and just the garment you need for home, market or shopping wear, From 9 to 10 o'clock, choice at $1.55

No Phone or Mail Orders.

BUY SILK DRESSES FRIDAY — Light Stripes in $15.00 Kind at $6.95

Barely enough to last an hour. Make up your mind quickly. They can not stay long at the price; so hurry along and choose. Mostly in pretty stripes—best kinds of wash silks with ribbon sashes. Are you interested? 'Tis selling and buying time here, so hasten to the sale and get choice $6.95

BUY LINEN SUITS FRIDAY — The $12.00 to $15.00 Kinds at $4.95

Not too many. Say fifty or thereabouts. Just the best styles. Made of pure linen and shown in several superior models and in most all colors. Nothing like them ever shown 'round town before at the price. From 9 to 11 to-morrow, choice to first comers at $4.95

No Phone or Mail Orders.

$7.50 Voile Dress Patterns . . . $4.49

$7.50 Voile Dress Patterns, in white, champagne, and white and champagne. These dresses are fine quality of embroidered voile and fine Venise bands; special, $4.49 each.

75c and $1.00 Embroideries, yard . . . 58c

Novelty Embroideries in 27-in. flounces and fancy bands, and all-overs; also a few colored novelty embroideries, suitable for making pretty dresses; 75c and $1.00 values; special, 58c per yard.

7 1-2c and 10c Laces at, yard 5c

3,000 yards of 7 1-2c and 10c fine quality of round-thread and French Val Laces on special center counter for Friday's selling, choice 5c per yard.

$1.00 Long Silk Gloves at, pair 69c

Just received another shipment of 16-button white and black Silk Gloves; extra quality, double finger tip, 69c per pair.

Kayser's Famous Gloves at, pair . . $1.00

Kayser's famous double-finger tip, guaranteed Glove, white, black and colors, 16-button, $1.00 per pair.

$4.50 White Kid Evening Gloves . . $2.95

20-button length finest white kid evening gloves to go at $2.95 per pair. These are the gloves you'll need at summer resorts.
Special this sale $2.95

100 Dozen 10c Handkerchiefs, each 5c

We will put on sale another lot of ladies' pure linen, sheer quality Handkerchiefs; also men's extra fine quality cambric Handkerchiefs, beautifully hemstitched, at 5c each.

$1.00 Silk Hose at, pair 79c

We will put on sale 200 pairs fine heavy quality, black, pure thread Silk Stockings, full fashioned, high-spliced heel, at 79c per pair.

Pure Silk Thread Hose, pair 47c

Our pure thread silk stockings at 47c are wonders. They come in blacks, whites and tans. Full fashioned and seamless.

Just received another big shipment which we will put on sale at 47c per pair.

High's Special Silk Lisle Hose, pair . . 25c

High's Special Silk Lisle Stockings, blacks, whites and tans, in the wafer weight, the best stocking on the market for the price. 25c per pair.

$1.00 and $1.25 Sample Fans, each 59c

Just received 200 beautiful bone stick, carved gauze fans, in whites and hand-painted effects, which will be sold at quick sale, 59c each.

Gold-Top Beauty Pins, etc. 50c

Solid gold top beauty pins, bar pins, circular pins, friendship pins, and many other novelties, at 50c each.

Remnant Silks — Lengths from 1-2 to 7 Yards, Worth Up to $1.50 Yard

Foulard Silks
Messaline Silks
Taffeta Silks
Crepe de Chine
Crepe Meteors
Check Silks
Tub Silks
Chiffon Cloths
Kimono Silks
Fancy Silks

39c Per Yard

White and Colored Wash Goods

Remnants white and colored Ratines, Eponge, Poplins, Crepes, Voiles, Foulards, Flaxons, Lawns, Piques, Linens—in fact, all kinds of 1913 fabrics, 1-4 and 1-3 off.

Sale of White Ratine, 75c Value, at yard . . 50c

40-inch White Ratine for skirts and suits, a special purchase of 75c quality, placed in this sale at 50c yard. Get all you need quick.

70c Sheets, 81x90, Special at 59c

High's Special full double-bed size, seamless sheets, deep hem, high-grade sheeting. 70c sheets, each 59c

$1.25 Crochet Spreads, Special at 98c

Double-bed size, extra grade, crochet spreads, hemmed. 6 patterns for selection. Regular price $1.25, for this sale 98c

Remnants of Fine Table Linens

Hundreds of remnants of table damasks, 1 to 3 yard lengths left from our May Linen Sale; also odd lots of Napkins, 1-4 to 1-3 off.

Drummers' Sample Towels, Reduced

Slightly soiled fine towels, 6 in a package, to close, Friday:
$4.00 Towels, dozen $3.00
$5.00 Towels, dozen $3.50
$6.00 Towels, dozen $4.00

Men's Silk Sox, 50c Values . . 25c

Pure thread Silk Sox in black, tan and all high colors, fully reinforced lisle heel, sole, toe and deep garter top. Wonderful 50c values at 25c per pair.

Men's $1 Shirts Special at . . 79c

Every $1.00 Spring Shirt, all our newest and best styles, all the nobbiest patterns. The best grades of imported madras and percale, made by the highest class skirt makers, cut to 79c for this sale.

Junior's $12.50 and $15 Trimmed Hats . . $4.95

All Hats for 14, 15 and 16-year-old misses in this sale, including beautiful large Milans, Hemps, Chips and Leghorns, fancy straws, lovely for vacation trips. Regular price, $12.50 and $15, cut to $4.95.

Children's $5-$10 Trimmed Hats . . $3.50

Less than half-price for most of these hats, including Chips, genuine Milans, Hemps, Neapolitans, Leghorns and some lingerie effects. For ages 2 through 12 years; choice $3.50 each.

Women's Messaline Petticoats at $1.50

New and good colors in Petticoats made of messaline with cotton back, which wears better than the all-silk variety, and they are extremely pretty, too. Come early for them at $1.50 each.

75c and $1 Short Lawn Kimonos . 50c

About 150 extra good quality Lawn Kimonos, just what you need to wear about the house. We have put 75c and $1.00 values at 50c because they are slightly soiled.

For Friday and Saturday to 1 o'Clock

All Prairie Grass Rugs, for porches and summer rooms, at lowest prices.

9x12 Grass Rugs	$6.75
8x10 Grans Rugs	5.75
6x9 Grass Rugs	4.50
4x7 Grass Rugs	2.75
3x6 Grass Rugs	1.00

Women's Lisle Thread Union Suits at . . 50c

Just received another large lot of all regular sizes in Lisle Union Suits, with either tight or lace-trimmed knee. As good as usual 75c Suits here at 50c. Extra sizes at 59c suit.

Juniors' $12.50 and $15 White Dresses . . $9.95

Voiles and Lingerie Cloth of the finest qualities, made in girlish fashions, prettily trimmed with cluny, val laces and lots of pretty embroidered models; $12.50 to $14.50 Dresses, for choice, $9.95.

Children's $1-$1.50 Bloomer Suits . . 69c

Two-piece Suits, neat Dresses with bloomers for ages 2 through 6 years, made of highest grades chambray, ginghams and seersuckers; $1.00 and $1.50 Dresses, cut to 69c each.

Children's $1 and $1.50 Dresses at 95c

Just for Friday and half day Saturday you may take choice of the house in Colored Wash Dresses, low and high neck styles, all this spring's best $1.00 and $1.50 Dresses, at 95c each.

J.M. HIGH COMPANY. | High's Restaurant the Best Place to Eat in Atlanta | J.M. HIGH COMPANY.

The Social World

THE wedding of Miss Louise Ripley, young daughter of Mr. and Mrs. T. J. Ripley, and Mr. Daniel Irwin McIntyre, Jr., son of Mr. and Mrs. D. I. McIntyre, took place Wednesday evening at the Ripley residence on West Peachtree Street.

The attendants were, Miss Laura Ripley, maid of honor; Mrs. Homer McAfee, matron of honor; Misses Frances Ansley, Julia McIntyre and Sina White, bridesmaids; Remer McIntyre, best man; Messrs. Marion Swanson, E. V. Carter, Jr., Cherry Emerson, groomsmen, and little Misses Elizabeth Owens and Margaret McIntyre, ribbon bears, and Frances Peabody, train bearer.

Elaborate decorations marked the affair. Smilax formed a mural decoration and garlanded the doors and windows. Palms and foliage plants were grouped throughout the house, vases of Easter lilies and white sweetpeas being placed on the mantels and cabinets.

The bride wore white charmeuse satin, with long tulle veil, and draperies of chiffon and princess lace. She carried bride roses and valley lilies. The bridesmaids wore pink chiffon and carried pink roses. The maid of honor wore pink charmeuse draped with chiffon, and the matron of honor wore white lace over white satin.

A reception followed the ceremony, and a buffet supper was served. An orchestra played during the evening. Punch was served from tables banked in smilax and sweetpeas.

Mr. and Mrs. McIntyre left after the ceremony for a wedding trip, and on their return they will reside in the Corinthian.

Both young people are popular members of prominent families.

Miss Rawson Entertains.

Mrs. Charles T. Hopkins, Jr., and Mrs. Charles Shelton, two brides of the season, were tendered a luncheon Thursday by Miss Sara Rawson. The other guests were Mrs. Alexander Smith, Jr., Mrs. Clarence Haverty, Mrs. Winship Nunnally, Mrs. John Charles Wheatley, Mrs. Ronald Ransom, Mrs. Jerome Simmons, Jr., Mrs. Albert Thornton, Mrs. Francis Gilchrist Jones, Mrs. Roy Collier, Mrs. Marshall McKenzie, Mrs. Robert Gregg, Mrs. Charles Dannals, Mrs. Forrest Adair, Jr., and Mrs. Marshall Clarke Johnson.

Pink roses in a large basket, tied with pink tulle, adorned the table, placed in the alcove of the dining room of the Piedmont Driving Club. Place cards were hand-painted in pink and sweetpeas, tied with pink tulle, all minor details being pink and white. Miss Rawson wore pink flowered crepe, with girdle of old blue and a leghorn hat adorned with pink roses.

For Miss McCarty.

Miss Helen Jones entertained at tea at the Driving Club Thursday afternoon for Miss Mignon McCarty, who has recently returned from Europe. Tea was served in the green room, and the decorations were pink sweetpeas. Corsage bouquets of sweetpeas and gardenias were used as place cards, and the guests were Misses McCarty, Margaret Buckner, of Roanoke, Va.; Annie Laura Robinson, Aurelia Speer, Clifford West, Nellie Kiser Stewart, Laura Lee Cooney, Laura Cowles, Nancy Payne, Laura Ansley and Harriet Cole.

Entertainment Delayed.

The entertainment which was to have been given by the messengers of the Inman Park Presbyterian Church on Friday has been indefinitely postponed.

For Mrs. Grove.

Mrs. Albert Akers entertained at an informal bridge party Thursday afternoon for Mrs. E. W. Grove, Jr., of St. Louis, who is visiting Mrs. William Akers. Eight friends were her guests and the prizes were a pink negligee frock any boudoir cap. Garden flowers formed the decorations.

Mrs. Massengale Entertains.

Mrs. St. Elmo Massengale entertained her bridge club Thursday morning at her home in West End.

Ice Cream Festival.

The Philathea class of St. Paul's Methodist Church will give an ice cream festival on the lawn of 225 Hill Street Friday afternoon and evening.

For Mrs. Seydel.

Miss Virginia Woolley entertained at a matinee party at the Forsyth Thursday afternoon for Mrs. Paul Seydel, who is being delightfully entertained as the guest of her parents, Dr. and Mrs. Vassar Woolley. Miss Woolley's guests included Mrs. Vassar Woolley, Mrs. B. M. Woolley, Mrs. J. A. Woolley and Mrs. Seydel.

Miss Cowles Hostess.

Miss Sarah Cowles entertained eight girls at tea at the Driving Club Thursday afternoon for Miss Muriel Hall, a bride-elect. Tea was served in the pink room, where sweetpeas were lavishly used in decorating the table.

For Miss Evans.

Mrs. Mary Howard Meador will entertain at a "steamer letter shower" Friday afternoon for Miss Sarah Lee Evans, who sails on June 25 for Europe under the chaperonage of Mrs. Frank Logan. Eleven girls have been invited to be Mrs. Meador's guests.

Miss Humphries Hostess.

Thursday afternoon Miss Ferol Humphries entertained sixteen girls at bridge to meet her guest, Miss Mary Osborne, of Savannah, and Miss Jessie Dixon, also of Savannah, who is visiting Miss Alice Parks. Sweetpeas and daisies decorated the room where the game was played and the prizes were silk hose, correspondence cards and hand-embroidered handkerchiefs.

Informal Tea for Visitors.

Mrs. Spencer Atkinson entertained informally at tea at the Piedmont Driving Club Thursday afternoon for her guest, Miss Blanche Divine, of Carters, Ga., and for Miss Carrie Blount's guest, Miss Katherine Reynolds, of Birmingham. Other guests were Misses Carrie Blount, Pattie McGehee, Elizabeth Hawkins and Elizabeth Anderson.

For Miss Gray.

Miss Margaret Culberson will entertain at bridge Friday afternoon of this week at her home on Gordon Street in honor of Miss Agnes Gray, the guest of Miss Esther Smith, and for Miss Louise Collier.

Dance by Gate City Guard.

The regular weekly dance by the Gate City Guard will be held in their armory, 52-54 Houston Street, Friday evening.

Recital in Expression.

Thursday evening at 8:15 there will be a free recital at Cable Hall by the junior class of Miss Eastlack, of the Atlanta Conservatory of Music and Oratory.

VanEpps-Hanson Wedding.

An event of the evening will be the wedding of Miss Minnie VanEpps and Mr. Robert Graham Hanson, Jr., at the home of the bride's cousin, Mrs. Richard W. Johnston, on Peachtree Street, at 9 o'clock.

Vocal Recital.

The vocal pupils of Miss Lula Clark King and of James C. Wardwell will give the following program at a recital Thursday evening at Wesley Memorial Church:

Part I.

CAPTIVE MEMORIES.

Song Cycle, Nevin.

Miss Ruth McMillan, soprano; Miss Alice Morris, alto; Mr. W. E. Hannum, tenor; Mr. Dale, baritone; Mr. James Wardwell, reader.

Part II.

Duet, "Oh, That We Two Were Maying," Nevin—Mrs. Sadie Goldstein-Gordon and Mr. Wardwell.

Songs, (a) "Banjo Song," Homer; (b) "Blossoms Cover Hill and Dale," Von Pelitz—Miss Helen Douglas.

Songs, (a) "The Rose Complains," Frantz; (b) "The Sandman," Schnell—Miss Ruth McMillan.

Ladies' chorus, Stephane Gavotte.

Songs, (a) "A Little Way," Victor Harris; (b) "Thou Art Mine All," Bradsky—Mrs. Gordon.

Songs, (a) "My Dreams," Tosti; (b) "Philosophy," Emmell—Mr. Will Clower.

Trio, "Mariners," Randegger—Miss Ethel Lounsbury, Mr. W. E. Hannum and Mr. Dale.

Songs, (a) "Dainty Dorothea," De Koven; (b) "A Spirit Flower," Tipton—Mr. James Wardwell.

Songs, (a) "Boat Song," Ware; (b) "Down in the Forest," Ronald—Miss Lounsbury.

Song, "Since First I Met You"—Miss Helen Douglas.

Duet, "Barcarolle," Hoffman—Mr. Wardwell and Mr. Dale.

Ladies' chorus, "Orpheus With His Lute," Ricci.

First sopranos: Miss Lounsbury, Miss McMillan, Miss Helen Smith.

Second sopranos: Mrs. Gordon, Miss Alice Hentz, Miss Elizabeth McMillan.

Altos: Mrs. E. E. Huguley, Miss Douglas, Miss Morris.

Accompanists: Miss Viola Slaughter and Miss Ethel Douglas.

Mrs. Woolley Hostess.

Mrs. J. A. Woolley will entertain at a sewing party Friday morning at her home on Sixteenth Street for Mrs. Paul Seydel, of New York.

Altrurian Society to Meet.

The Altrurian Society has announced a called meeting for Friday afternoon at 3:30 o'clock in the Altrurian book room, 500 Hillyer Building. All interested in the study of philosophy, new thought, astrology, etc., will be welcomed.

Second Ward Club to Meet.

The Second Ward Civic Club will hold its next meeting at the residence of Mrs. R. L. Haire, 584 Washington Street, at 4 o'clock.

Y. M. C. A. Auxiliary to Meet.

The monthly business meeting of the auxiliary of the Young Men's Christian Association will be held on Friday at 3 o'clock in the parlors of the Y. M. C. A. Building, Pryor Street and Auburn Avenue. As this will be the last meeting in the old building the president has asked a full attendance to arrange for meetings in the future.

Nearly everybody in Atlanta reads The Sunday American. YOUR advertisement in the next issue will sell goods. Try it!

ONE OF ATLANTA'S FAIR JUNE BRIDES



MRS. DANIEL IRWIN M'INTYRE, who was Miss Louise Ripley until her marriage to Mr. McIntyre, which took place Wednesday evening at the home of Mr. and Mrs. Thomas J. Ripley, on West Peachtree Street.

Buy seats to-day "Quo Vadis" Grand next week.

PERSONALS

Miss Beatrice Barinowski, of Augusta, is visiting Miss Ruth Angier on Eighth Street.

Mrs. Alexander Smith has as her guests Mrs. W. W. Gray and Miss Agnes Gray, of California; Mrs. Charles Kilgo, of Chicago, and Miss Kendrick, of Cincinnati.

Mr. Ary Eugene de Armona, of Key West, Fla., is a guest of the Sigma Phi Epsilon fraternity house party during Tech commencement. He is the captain of the football team at Trinity College.

Miss Marie Wright and Mr. Jamie Thomas Solman will be married Thursday evening at 6:30 o'clock at 109 Park Avenue.

Mrs. M. D. McBride and little son, M. D., Jr., of Bell Grove, La., are guests of Mrs. D. R. Wilder on Ponce DeLeon Avenue for a few days before leaving for Virginia to spend the summer.

Mrs. William P. Pattillo has been indisposed for a few days.

Mrs. James M. Stoney, of Camden, S. C., arrived Thursday afternoon to be the guest of Mrs. C. L. Stoney until Saturday, when she leaves to be present at the graduation from Sewanee University of her son, James M. Stoney.

Mrs. William R. Hammond, who has been ill for several weeks, continues to improve at the residence of her sister, Mrs. Thomas P. Westmoreland.

Miss Sappho Thrash has returned from Columbia, S. C., and has as her guests Misses Sara Ray and Lillian Bingham.

Mr. Nevin King, of Rome, is spending a few days in the city.

Miss Amelia Sturgeon is spending a few days in Marietta with friends.

Miss Maude Kirkpatrick has recovered from her recent severe illness.

Miss Camilla Callaway, who has been visiting Miss Olive Shropshire, has returned to her home in Madison.

Mr. and Mrs. Clayton Callaway and Miss Olive Shropshire leave Saturday to spend several weeks at St. Simons.

Mr. and Mrs. J. D. Lanier, of Birmingham, have returned home, after a pleasant visit to Mrs. Lanier's brother, Mr. George A. Clayton, and Mrs. Clayton.

Miss Sara Coker, of Athens, the young daughter of Mr. Frank Coker, is visiting her grandmother, Mrs. F. M. Coker, at 86 Washington Street.

Misses Elizabeth Miller, Leta Bricken and Mildred Sault will return Saturday from Augusta, where they have been students at Mount St. Joseph's College.

Mrs. George Boynton has returned to Atlanta, after spending a week at Tampa, where she visited her sister, Mrs. C. M. Whittle; her niece, Mrs. J. F. Jones, and her nephew, Mr. H. L. Hudgins.

Mrs. M. R. Logan will be at Miss Woodberry's, 428 Peachtree Street, for the summer.

Mrs. J. M. Belcher and little son, William, of Roanoke, Ala., are visiting Mrs. P. G. Trent, Jr., in East Georgia Avenue.

Mrs. Bennett B. Adams and little daughter, Faye, are visiting relatives at Etowah, Tenn.

Wilson Off June 28 To Summer Capital

WASHINGTON, June 12.—President Wilson probably will accompany his family to Cornish, N. H., June 28, it was announced at the White House to-day.

The President intends to remain at the summer White House over the Fourth of July, probably returning to Washington Monday, July 7.

Buy seats to-day "Quo Vadis" Grand next week.

White City Park Now Open

Granite Club Hears Sex Hygiene Lecture

Thomas Whipple Connally will entertain the Granite Club, a social, literary and scientific organization, at the University Club Thursday night. Dr. Montague L. Boyd will read a paper on "Sex Hygiene."

The members of the club are Wightman Bowden, Dr. M. L. Boyd, Thomas W. Connally, H. F. Hentz, Harold Hirsch, I. S. Hopkins, Jr., W. C. Jones, R. K. Rambo, Dr. S. R. Roberts, C. B. Shelton, A. B. Simms, G. R. Solomon, A. D. Thomson, W. D. Thomson, Philip Weltner and E. L. Worsham.

TAMPA SHIVERS AT 63.

TAMPA, June 12.—With 63 degrees this was the coldest June 12 in the history of this city. There is no suffering.

IN SUCH PAIN WOMAN TORE HER CLOTHES

Testifies She Was Restored to Health by Lydia E. Pinkham's Vegetable Compound.



Malone, N. Y.—"Lydia E. Pinkham's Vegetable Compound has certainly done me a lot of good. I first heard of it when I was a girl and I always said that if I ever had female trouble I would take it.

"I suffered from organic inflammation and would have spells when I would be in such pain that I would tear my clothes. One day my husband got the neighbors in to see what the matter was but they could not help me. My first thought was for Lydia E. Pinkham's Vegetable Compound and I sent my husband out for it and took it until I was entirely cured. I am a woman of perfect health and my health and happiness came from Lydia E. Pinkham's medicine. You may rest assured that I do all I can to recommend your wonderful medicine to my friends."—MRS. FRED STONE, Route No. 3, Malone, N. Y.

The success of Lydia E. Pinkham's Vegetable Compound, made from roots and herbs, is unparalleled. It may be used with perfect confidence by women who suffer from displacements, inflammation, ulceration, tumors, irregularities, periodic pains, backache, bearing-down feeling, flatulency, indigestion, dizziness or nervous prostration. Lydia E. Pinkham's Vegetable Compound is the standard remedy for female ills.

Mrs. Roosevelt Sails To Visit Sick Sister

NEW YORK, June 12.—Mrs. Theodore Roosevelt is en route on the Hamburg-American steamship Victoria Luise to visit her sister, Miss Carow, who is ill at her villa near Naples.

It was said that unless Miss Carow's health improves Mrs. Roosevelt will remain with her during the summer.

Mr. and Mrs. Theodore Roosevelt, Jr., and Archie and Quentin Roosevelt, were at the pier to see their mother off.

Spanish Embassy at Newport for Summer

NEWPORT, R. I., June 12.—The Eldredge cottage on Ochre Point has been rented to the Spanish Embassy as its summer headquarters.

If you have anything to sell advertise in The Sunday American. Largest circulation of any Sunday newspaper in the South.

Stewart's Under Price Basement SPECIAL

Thursday, Friday and Saturday

We offer every pair Shoes in our **Under Price Basement** at special prices.

585 pairs Women's Patent Leather straps, Gun Metal, Vici, Tans, Velvets and Suedes. Remnants. Worth $3.50 to $4.00.

$1.95

68 pairs Boys' Gun Metal Blucher Oxfords. $2.50 quality.

$1.95

$1.95 Tennis Oxfords

Black and white. Sizes
8 to 10 1-2 at 50c
Sizes 11 to 2 at 60c
Sizes 2 1-2 to 5 at.....70c

Tennis Shoes

Sizes 11 1-2 to 2 at....85c
Sizes 2 1-2 to 5 1-2 at..95c

CHILDREN'S SLIPPERS

Child's White Canvas and patent leather straps. Sizes
2 to 5 .....75c
Sizes 5 to 8.....95c

45 pairs Children's Black and tan Slippers, Remnants

95c

Misses' Slippers

Patent Leather, Vici Kid, Gun Metal Straps and Oxfords.

Sizes 8 1-2 to 12.....$1.45
Sizes 12 1-2 to 2.....$1.95
Sizes 2 1-2 to 6.....$2.45
Special lot Ladies' Oxfords. Broken sizes. Odds and ends.....95c

Children's Barefoot Sandals

Sizes 2 to 5 at 75c
Sizes 5 to 8 at.....85c
Sizes 8 1-2 to 12.....95c
Sizes 5 1-2 to 2.....75c

Stewart GOOD SHOES FOR EVERYBODY

25 Whitehall St.

KEELY'S KEELY'S

Keely-Zieglers

Dainty summer footwear.
You will find in our stock a complete assortment of the very latest styles, in all the popular leathers and fabrics for summer wear.



Pumps $3.50 $4.00 $5.00 — You will find our pumps attractive in style and perfect in fit. All the latest designs from the dressy Colonials with Louis heels to the low-heel English walking models. These are in tans, patents and gun metal.

White Pumps and Oxfords $2.50 $3.00 — White shoes, the proper shoes for hot vacation days---whether at the shore, among the hills, or at home. They give the coolest and most comfortable look to a woman's appearance. We show a complete line Pumps---button and lace Oxfords.

KEELY'S

Rado

is a Liquid Depilatory, guaranteed to remove

Supe fluous Hair

From the Face, Neck or Arms immediately and without the slightest injury to the most delicate skin.

It Acts Instantly Wherever Applied

Price $1.00 at Jacobs' Ten Stores.

Booklet of valuable information free on request.

PILGRIM MFG. COMPANY
37 E. 28th St., N. Y.

M. Rich & Bros. Co.

Special for Friday and Saturday Morning
We Close Saturday at 1 o'Clock

$3.50, $4 and $5

Pumps and Oxfords

$1.95



Patent, White Canvas, Gunmetal, Tan Calf and Vici Kid.

Pumps, Colonials, Button and Lace Oxfords

All new, this season's goods.
The styles are up-to-the-minute in every respect.

An inspection will convince you that these are the best values in town.

M. Rich & Bros. Co.

"A Department of Famous Shoes."

Sou. Suit & Skirt Co.---Atlanta---New York---Sou. Suit & Skirt Co.

No Woman Who Can Possibly Come To-morrow Should Miss These

Two Remarkable Specials For Friday and Saturday

We are very anxious to have you visit this store TO-MORROW! We have arranged TWO SALES that will amply repay you for any effort you make to ATTEND!

$2.50 Three Hundred Wash Dresses $2.50

These Dresses Sell Regularly at $3.95 to $5.00

The styles, workmanship, materials, EVERYTHING about these charming Tub Dresses instantly suggests the REAL values—$3.95 to $5.00.

Dainty lavender and blue 2-piece French Gingham Dresses, with coat effect and beautifully trimmed in embroidery and piping. Lovely White Dimity Dresses, with embroidered collars and cuffs. Charming striped Madras Dresses, in lavender, blue and black stripes, beautifully trimmed. Handsome natural linen, fancy Linen Crash Dresses, and numerous other sweet little styles, choice to-morrow and Saturday $2.50

Sale of 500 Waists Values Up to $1.75 85c

Ideal Waists for every summer occasion. No sameness about this collection. Voiles, Marquisettes, Dimities, Lawns and Linens—$1.50 to $1.75 models—no less, but TO-MORROW and SATURDAY you have unlimited choice at $1.00.

Sizes 34 to 44.

Southern Suit & Skirt Co.

"Atlanta's Exclusive Women's Apparel Store," 43-45 Whitehall St.

THE GEORGIAN'S MAGAZINE PAGE

The Manicure Lady

By WILLIAM F. KIRK.

"THAT fellow that just went out sings in a choir, George," said the Manicure Lady. "I always thought that fellows that sings in choirs was kind of pious and pure-like, but this man that just had his nails did was the limit. I don't mean he was a good kidder, like Joe Blow, the bookmaker, but old Joe is different to me than them other flirts that come in. Joe and me has been friends for so long that he can say 'marry me to-morrow, little one,' as often as he wants to, or any other old thing that he feels like saying to me, only he never feels like saying anything he shouldn't say."

"What in the world are you raving about?" asked the Head Barber.

"I am trying to talk simple and direct," said the Manicure Lady, coldly, "simple and direct, George, the way the folks has to talk to bones like you. I thought I was making myself plain, but I guess the only way a intelligent person could tell you anything would be to get up and make signs, like a Dutchman ordering something to eat in a French restaurant. I was going to tell you about this fellow that just had his nails did. If I hadn't felt so sorry for his coarse work I might have jabbed his knuckles with a orange stick, but I let him go out thinking that he had found a lasting friend and admirer in Maisie, the beautiful nail whittler. He certainly made me tired. I wish I knew the church he sang in. I'd like to tell the vestrymen how their little songbird talks weekdays."

Why She Didn't.

"Why didn't you tell me that he was getting fresh?" asked the Head Barber. "Maybe he needed a larrup in the lamps."

"No rough work was necessary, George, though I think you just the same for your chivaree," said the Manicure Lady. "As I said before, I let him think he was getting away with something. I always like to jolly along that kind of a two-face. It makes him brave, you see, George, and after awhile he gets so brave that he goes a-wooing to the wrong party and gets a hatpin between the slats.

"What lustrous little pink nails you have, Queenie,' he says to me. 'Next Sunday when I am singing my solo, I shall sing it to your nails, your lovely nails. And the tips of your fingers are like rose petals,' he goes on; 'little velvety rose petals just out of the bud.'

"I didn't think that was such bad form, George, because he said it kind of low and passionate, the way Tom Moore used to talk to his lady friends in London when they wasn't out somewhere with Lord Byron. But there is ways and ways for men to say things, and this young wart with the high C voice began getting so affectionate that I thought his celluloid collar would catch fire. He started squeezing my hand until I was afraid the little rose petal finger tips would get crushed for fair, and told me that he would like nothing better than to be in Italy with me, setting up on a veranda listening to the songs of the boatmen that row them gorgonzolas, or whatever it is they call them boats in Venice. He didn't seem to think that it is a long jump from here to a little blue lake in Italy. Gee, I'd be perfectly happy if I could go on my honeymoon to some little blue lake up in the Catskills."

Danger Ahead.

"Well, I'm glad you let him down easy," said the Head Barber, "but if he ever comes in again and gets fresh, I'll give him the bum's rush so quick he'll never know how he got on the car track."

"That's awful sweet of you, George," said the Manicure Lady, "but he won't come back. He thinks he's got me won now, and the next time he has to have his nails did he'll find another girl to win—the same way he won me. I wish I could think of some kind of a word that means a cross between an old gossiping woman and a human being that ain't a man, and I know one near-gent that would get his number by the first mail. Gee, George, I'd rather manicure a toad!"

Electric Sleep.

Electric sleep, to be "turned on" or "turned off" at will, is the alluring promise held out to sufferers from sleeplessness by Dr. Nagelschmidt, a German physician.

So far electric sleep has been produced only in rabbits and dogs, but the experiments on animals have been so free from ill effects that Dr. Nagelschmidt thinks human beings can be subjected to the same treatment without danger.

Dr. Nagelschmidt asserts that his new method also has the power to eliminate pain in any portion of the human body. A condition is produced in which pin-pricks, or even the incisions of the surgeon's knife, are not felt so long as the patient remains in an "electrified" state.

Coffee Drinkers Save Money

Cereco

The New Blend of Coffee and Roasted Cereals, gives full pleasure in the cup at half the cost and with less than half the caffeine. Ask your grocer for it.

Cheek-Neal Coffee Co., Nashville, Houston, Jacksonville.

THE TRIPLE TIE

A Story for Baseball Fans That Will Interest Every Lover of the National Game

SYNOPSIS

Gordon Kelly, a mountain boy of Georgia, goes to Atlanta. He becomes the sensation of the baseball world through his marvelous playing, although he said that he had never played a game before arriving in Atlanta. He is bought by the Boston American League Club for $50,000. Kelly incurs the enmity of Forrest Cain, a wealthy ne'er-do-well, at the same time winning the friendship and love of Mildred Deery, daughter of an Atlanta banker. Kelly is hurt in a game and Mildred runs to his assistance. He recovers, leaves the hospital and mysteriously disappears. He is not heard from for months. Mildred admits to herself that she loves Kelly. Her father dislikes the publicity given Mildred's assistance to Kelly on the baseball field. He gets Mildred to agree to go to the mountains. Cain follows Mildred and calls upon her. While Mildred is fishing she suddenly comes upon Gordon Kelly. In the meeting each learns of the other's love. Kelly is sought everywhere by the press.

Now go on with the story.

By A. H. C. MITCHELL.

Copyright, 1913, by International News Service.

TO-DAY'S INSTALLMENT.

It was Farnsworth, sporting editor of the "Georgian," who made the first big strike in the Gordon Kelly mystery. Reporters, as a class, are about the best detectives in the world, or would be, if they had the inside information available for the police or didn't have to spend a large portion of their working time in writing their stories. Farnsworth started on a theory that should have occurred to the professional sleuths at the beginning of the hunt. Weeks and months had passed, and it was late in August before the reporter got on the right track.

Farnsworth's Theory.

His theory was the old one of the "woman in the case." He began his investigation by calling up the Deery residence and asking for Miss Mildred Deery. He was informed that Miss Deery was not at home. Had Farnsworth been a social friend of the young woman he would doubtless have hung up the receiver. But he was a reporter, so he asked some more questions.

"When will Miss Deery return?"

"I don't know, sir." It was evidently a maid that answered.

"Is she out of town?"

"Yes, sir."

"Has she been out of town long?"

"Yes, sir."

"About how long?"

"She went away about the middle of April. Excuse me, sir, please tell me who is this talking?"

"This is a young man who is interested in Miss Deery; that is all."

"Thank you, sir. Good by——"

"Hold on a minute. Is Mrs. Deery at home?" asked Farnsworth.

"No, sir."

"Is she out of town?"

"Yes, sir."

"Has she been away since the middle of April?"

"Oh, no, sir. Mrs. Deery has been in Atlanta most of the time."

"You don't know where she is now?"

"No, sir."

"Thank you. Good-bye."

A Leading Question.

The amateur sleuth felt that he had made progress. Now the next thing to do was to see Galen Deery. He consulted with his city editor and received permission to interview Deery on the outlook in the lumber business. It was a particularly hot day. After securing his interview, Farnsworth remarked:

"Do you expect to remain in the city at summer, Mr. Deery? I should think this hot weather would drive you North—to the White Mountains, for example."

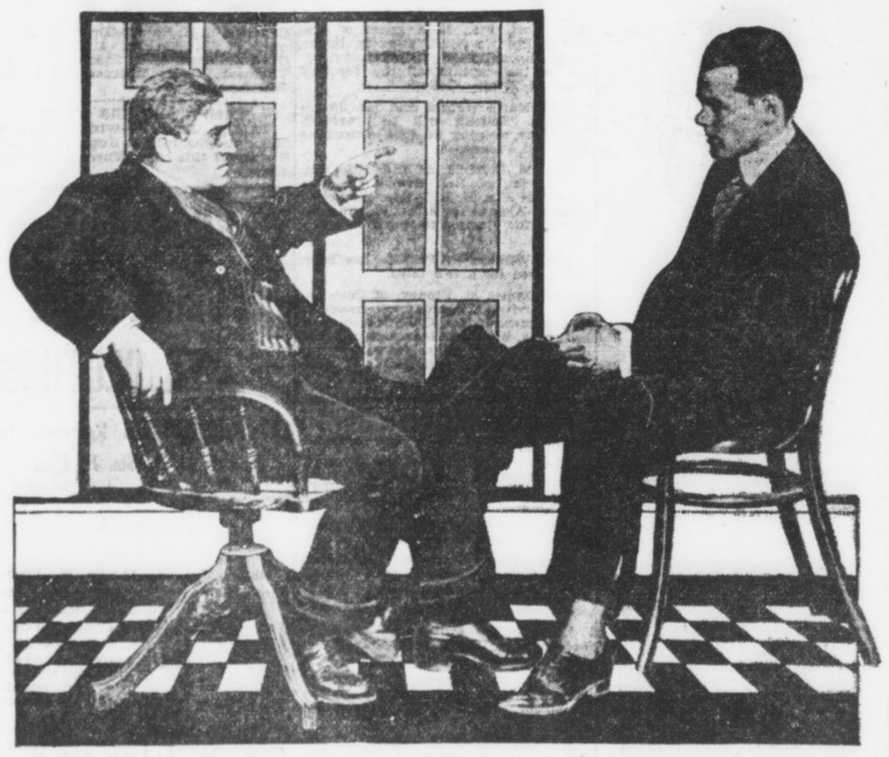

"Right up in the Georgia mountains, young man," said Mr. Deery. "There's no secret about it. That's where my family is."

He fanned himself with his hat.

"There are just as cool places right here in Georgia as there are in the White Mountains, young man," replied the magnate.

"I suppose your family is in the North, at any rate, Mr. Deery," ventured the young man.

"No, sir. My family is right here in Georgia, enjoying as cool weather as can be found in any part of the country at this season of the year. I tell you we've got everything in Georgia that any other State in the Union has got."

"I think there are a lot of people that would like to know your secret, Mr. Deery. You ought to tell them where this cool spot is to be found."

"Right up in the Georgia mountains, young man. There's no secret about it. That's where my family is, and that's where I go for a part of every week."

Farnsworth pinched himself. This was too easy, he said to himself. Why didn't he think of interviewing Deery weeks before?

"Are there hotels there, or do you have a place of your own?" he asked.

Reporter Gets Clew.

Deery considered this question before replying. It occurred to him that the newspapers would prove valuable to him when his mountain project materialized. He was not ready to publish the details of his vast scheme, but it might be well to keep friendly with this young man, so that he could make use of him at the proper time. So he said:

"I'll tell you. This is not for publication, but I have a bungalow up in the mountains that is situated in about the coolest spot in the United States. That's where we go and its good enough for me. I couldn't ask anything better."

"Where is this place located?" asked the reporter directly.

"Not for publication, mind you. We go to Pew Creek on the train, but drive several miles up into the mountains from there."

"A little article on 'Georgia as a Summer Resort' wouldn't be objectionable to you, then, would it Mr. Deery?"

"Oh, no, but don't get me mixed up in it. Just say it is foolish for Atlanta people to go North to cool off when one of the coolest spots in the country is within a hundred miles of the city."

Farnsworth quickly brought the interview to a close and hurried to his office. At noon he boarded a train that would take him to Pew Creek, feeling sure he was on the trail of the missing Gordon Kelly.

CHAPTER XXVI.

FARNSWORTH, whose first name was not William, but whose friends called him Bill, left the train at Pew Creek. If he expected half a dozen frowzy-looking men in 1859 beaver hats to yell "Keb, keb, sir; here y'are; keb, keb," he was disappointed. Not a conveyance was in sight. He looked around. There was a little two-by-four general store near the two-by-four depot and five houses, sadly in need of paint or whitewash, in sight. That was all there was of Pew Creek, apparently.

The stranger walked over to the store and walked in. There were an extraordinary number of flies buzzing around, but no human being to be seen. He walked to the back entrance of the store and saw, on a sort of back porch, two yellow-faced men seated at a cracker barrel playing checkers. One of them looked up. Farnsworth inquired how far it was to Deery's house and how he could get there. The checker-player spat with deliberation before replying.

"I reckon it's about seven miles, but I'll be doggoned if I know how you'll git there, less'n Gabe Case kin he'p y'out."

"Where does Gabe Case live and is he at home?"

"Gabe lives right over yonder," pointing to a shanty with a diminutive barn back of it. "Yes, he's home, Gabe don't do nothin'."

Finds a Type.

Farnsworth went in search of Gabe Case and found him seated in the shade of his barn, engaged in the highly intellectual occupation of whittling a stick of wood. He gave every indication of being the habitation of a Brigham Young family of hookworms. Farnsworth stated his errand.

"I jest kaint do nothin' this evenin'," drawled Mr. Case. "To-morrer, mebbe."

"But I want to get back to Atlanta as soon as possible," declared Farnsworth.

"Ef we started right now we wouldn't git there till sundown," replied Mr. Case. "I reckon you wouldn't want to turn 'round and come back, would ye?"

"If I waited until to-morrow where could I sleep?"

"I reckon I kin fix that," replied the other.

Another glance at the figure of his would-be host told the young man from Atlanta that he would have to make the best of it, but he swore by the hump of the sacred camel that Pew Creek would never see him again, once he finished his business there. In the course of time he learned that Case was a widower and was his own housekeeper. The shanty looked it. How he existed was beyond comprehension, unless it was through wayfarers like the present guest.

Farnsworth, who was used to action every minute of his waking hours, found himself on the verge of nervous prostration waiting for the time to pass. Along about sundown Case made preparations for the evening meal, with a deliberation that scorned every appearance of haste. The supper consisted of bacon, cornmeal made into cakes and a black decoction that Case said was coffee. As soon as it grew dark Farnsworth sought repose, but did not get it, on a mattress stuffed with corn shucks.

Only the hope of getting on the track of Gordon Kelly prevented Farnsworth from jumping a freight train that passed through Pew Creek early next morning. He was up hours before the alleged boniface, and it was as much as he could do to get Case to hitch up his sorry-looking horse and make a start before 9 o'clock. After nearly two hours of uphill riding, they arrived at the Deery bungalow.

A young woman was reclining in a Gloucester hammock strung on the porch. Farnsworth jumped out of the conveyance and walked right up to her.

"Are you Miss Deery?" he asked.

"I am Miss Deery," replied Mildred, coming to a sitting posture.

A Volley of Questions.

Without giving her time for thought, Farnsworth said sternly:

"Where is Gordon Kelly?"

Mildred gave a little gasp and her eyes opened wide.

"I—I—don't know," she stammered.

"When did you see him last?" Farnsworth was like a lawyer in cross-examination.

"In June."

"You saw him up here?"

"Yes."

"Where he is now?"

"I don't know. He disappeared and we can't find him."

"Have you a telephone?"

"Yes."

"May I use it?"

"Yes."

"Please show me where it is."

Taken by surprise, Mildred had answered the rapid questions as fast as they were put to her. She now arose and started indoors, followed by the young man. In the few seconds required to traverse the porch, however, she had recovered her wits, and at the threshold she suddenly turned.

"Who are you and what do you want here?" she demanded.

"I am a reporter of The Atlanta Georgian."

"Why do you come to me?"

"Because I knew that you knew Gordon Kelly."

"And now you want to telephone your paper. I will not allow you to use the telephone."

"Very well, Miss Deery. I shall return to Atlanta at once," said Farnsworth, stepping off the porch and walking toward his conveyance.

"I Must Think."

"Please wait a moment; I must think," called Mildred. After a while she added: "Come and sit down; we'll talk it over."

They took chairs on the porch.

"What is your name, please?" she asked.

Farnsworth told her.

Mildred looked straight out over the mountain for a long while before she spoke again. At length she turned to the young man and, fixing her candid eyes on his, she said:

"Well, Mr. Farnsworth, I did a very foolish thing in Atlanta a few months ago. You know what I mean. But I assure you I would have done the same thing, I believe, if the accident had befallen any of the other players. I had met Mr. Kelly, but I really knew him only slightly. The accident completely unnerved me. I suppose the newspapers had to print what they did, but you can imagine how embarrassing it all was to me." She paused a moment and then continued. "Now, you came up here because you thought you might get some news of Gordon Kelly, did you not?"

"That is right."

"Well, suppose we strike a bargain. If I tell you all I know about Mr. Kelly coming up here and all I know about his disappearance, will you promise to keep my name out of it?"

"It's a bargain," cried Farnsworth. "But excuse me a minute, Miss Deery, may I not use your phone to tell my paper what I have learned so far and then you can tell me the rest. It is an afternoon paper, you know, and we like to get the news quickly."

Mildred took him to the telephone and then returned to the porch, where she planned out just what to say to the visitor. Ten minutes later Farnsworth joined her, his face beaming.

To Be Continued To-morrow.

$250 in Prizes for Best Solution of "The Triple Tie"

YOU read first twenty-one installments of the great baseball mystery story of "The Triple Tie" and now you have a fair idea of the simplicity of the offer The Georgian makes—how you may win $100 by working out the solution of the mystery as nearly as its author, A. H. C. Mitchell, has done as you can.

Mr. Mitchell has written the last chapter, but his copy is sealed up in a vault at the American National Bank. When all but this final chapter has been printed, The Georgian readers will be asked to submit to three competent judges, none of them connected with this newspaper, their version of what the grand denouement should be.

To the person who most closely approximates Mr. Mitchell's final chapter $100 will be awarded. Other prizes, making the total prize list $250, also will be distributed.

Here is the list of the awards:

No. 1	$100
No. 2	$50
No. 3	$25
No. 4	$15
Nos. 5 to 16, each	5

Read the 22d installment of the great mystery story and you will not need to be urged to read the succeeding chapters. The story will grip you. As you read, try to follow the author's channel of thought and when the time comes for you to sit down and write that final chapter, be ready to win one of the big cash prizes in The Georgian's great offer.

Advice to the Lovelorn

By BEATRICE FAIRFAX.

THEN DON'T DO IT.

DEAR MISS FAIRFAX:

I have known a young man one year my senior for about two years, and we were on quite friendly terms. A few months ago we had a little quarrel and I got angry at him, but regret it very much now. Although I know that he does not love me, still I care for his friendship very much and I am very anxious to talk to him again, but I do not come in contact with him. Therefore wish you would kindly advise me what course to take, for I do not want to apologize, as he would throw the same up to me.

CELIA.

Your prediction is so unflattering to him that I don't understand why you seek a reconciliation. If he is so unjust, so petty as to taunt you for having apologized, then don't consider it for a moment. Let the matter end as it is.

THAT WILL BE EASY.

DEAR MISS FAIRFAX:

I have been acquainted with a girl for about nine months and I love her, and I know she cares for me. How can I propose to her and court her? H. W. H.

Begin by making her the object of all your attentions. Take her to places of amusement, consult her taste and wishes, never cease in your devotion, and before you realize it you will find yourself engaged.

CERTAINLY NOT.

DEAR MISS FAIRFAX:

Please tell me if you think it proper for a widow of two months to go for an auto ride with a man who has not yet secured a divorce? X. Y. Z.

She shows no respect for the memory of the dead, and, what is more fatal, she shows no respect for herself.

Household Suggestions

PAPERHANGERS' paste is best made by first heating the water to boiling, then adding flour, stirring constantly to prevent the formation of lumps. The flour may be passed through a sieve, so as to insure its more equal distribution. Agitation is continued until the heat has rendered the mass of the desired consistency, and after a few moments' further boiling it is ready for use. In order to increase its strength, powdered resin, in the proportion of one-sixth to one-fourth of the weight of the flour, is added. To prevent its souring, oil of cloves or a few drops of carbolic acid should be added.

Sage tea is an old-fashioned tonic for the hair, and the simple concoction has often done good service in making the hair grow. In some cases it has been known to darken locks which have become streaked with gray. It should be made very strong by steeping the dried leaves and being carefully strained, while two teaspoonfuls of bay rum may be added to a quart of the tea, with the addition of a very little perfume. The tea should only be made from the dried leaves.

Many housewives believe in boiling new earthenware before using it, as this effectually toughens and hardens it. This is particularly efficacious in the case of ordinary brown kitchenware, the articles being placed in a large pan of cold water, which is then brought slowly to the boil. After being allowed to boil for ten minutes, remove the pan and allow the water to cool before taking out the ware.

First Aid to Early Rising

"I HEARD you calling your son Joseph early this morning," remarked Mrs. Bottin, taking a chair in the kitchen, "and I want to say that if he is as hard to get out of bed as my Oscar I don't envy you your job."

"Hard!" echoed Mrs. Flunkitt, wearily. "Hard! I only hope the neighbors on the next street don't hear me calling him. Why, actually, I'm almost afraid at times to go up to his room to pull him out of bed, for fear I'll find he's given up the ghost completely. I can't see some mornings how any person could fail to notice the noise I make unless he was dead. But Josey never says anything more than 'Yes'm' or 'I'm getting up,' even after I've hauled him out of bed bodily. Until I go up and pull him out on the floor he never even rolls over."

"We ought to have it like a woman who lived in my home town," said Mrs. Bottin, reminiscently. "That mother certainly was one lucky woman! Her name was Siler.

"The Silers lived in a little four-room cottage—all on one floor, with the attic extending over the whole—and there was a mighty big family of 'em, too. There didn't seem to be room for all the young ones downstairs, so they laid boards on the rafters, or joists, or whatever you call 'em, and made beds for two or three of the boys up in the attic. They were just cots, you know, not heavy enough to strain the ceiling.

"Their oldest boy, Peter, slept up there, and he was a sleepy head if ever there was one.

Some Sleeper.

"You went up into that attic by a ladder in a closet in the middle room, and in the summer Peter always kept his cot closest to that ladder. But when winter came along he moved right over the kitchen. He didn't mind the racket of getting breakfast for such a mob of youngsters; he could have slept serenely through a fire, a flood and an earthquake all in one. His mother used to have her hands full—she couldn't climb that ladder to yank him out of bed as easily as you do your Joseph.

"One winter morning Peter hopped out of bed—late, as usual—and put his foot down between two boards that had slipped apart, so he punched a hole through the kitchen ceiling.

"After everybody was gone that morning Peter's mother went in and managed somehow to climb the ladder into the attic. There she moved Peter's cot directly over the hole he had made.

"Next morning she called the young man once, then again, and then the third time. Peter didn't make the slightest sound. Then his mother went and got the broom, climbed up on a chair and began to poke with the broom handle at the bottom of Peter's bed. It was only a cot bed, you remember, and so it was too thin to protect him from that sort of attack. At about the fourth or fifth poke Peter yelled like a Comanche Indian and leaped out of bed. In three minutes he was downstairs, too.

It Worked.

"From that time on it was never very much of a job to get Peter up in the morning. A few pokes would do it nicely. Peter did move the cot away from the hole, but his mother went up into the attic and nailed the legs of the cot down, so it had to stay over the hole.

"Then Peter tried to take the beds that belonged to the other boys, but they combined against him and stopped that. Then he wanted to fix the hole, but his mother told him that the only way she'd have it fixed would be to have it framed so that the ragged edges wouldn't show quite so bad.

"Peter didn't care particularly for that sort of treatment, but he saw it would be no use to argue with Mrs. Siler, she was so determined. He took to getting up bright and early every morning, rain or shine, and when he got to being first at the store his boss liked it so well he raised Peter's wages."

"Hum!" said Mrs. Flunkitt, enviously, "I wish there would come an earthquake or something and make a hole under my Joey's bed."



Every Woman is interested and should know about the wonderful Marvel Whirling Spray Douche

Ask your druggist for it. If he cannot supply the MARVEL, accept no other, but send stamp for book.

Marvel Co., 44 E. 23d St., N.Y.

.:. The Head Waitress .:.

By HANK.

"WHAT do you think of the manager?" asked the Head Waitress of the Steady Customer as he toyed with a brace of fish cakes in the Cafe d'Enfant.

"He's a handsome brute," replied the Steady Customer. "I suppose you and Marie think he's just right, er?"

"Nothin' like that," sniffed the Head Waitress. "Can't a girl admire a bloke without being thought to have lost her heart right away. You give me a pain."

"Sorry," said the Steady Customer, "but it made me a bit jealous to think that while I'm away working and thinking of you and Marie the new handsome manager may be whispering sweet nothings into your two pair of shell-like aural appendages."

"Tie that bull outside," she interrupted. "You know you don't mean a word of it. You go over to Marie and tell her the same things. The old proverb, 'Constancy is the best policy,' was never included in your category."

"Wha-a-t?" gasped the Steady Customer. "Where did you pick that word up?"

"Oh," snapped the Head Waitress, "you musn't think that you know all them big words. I've got a friend who's a domino in a night school, and I heard him say it the other day. He told me I held first place in his category of pretty girls. Some compliment that."

"Yes, Louise," said the Steady Customer, sadly, "that's out of my class. Gimme my check. That's clean taken away my appetite."

"Marie," he said to the cashier as he stepped to the desk, "Louise is getting too high-brow for me. Where did she get that word 'category?'"

"I guess the new manager taught her," said Marie. "I think he's a college bloke. Anyway, he looks like one."

"I trust he doesn't admire you overmuch," said the Steady Customer. "I'd feel horribly jealous if I thought——"

"Aw, tell that to the chickens," said Marie.

CHICHESTER S PILLS



THE DIAMOND BRAND.

Ladies! Ask your Druggist for Chi-ches-ter's Diamond Brand Pills in Red and Gold metallic boxes, sealed with Blue Ribbon. Take no other. Buy of your Druggist. Ask for CHI-CHES-TER'S DIAMOND BRAND PILLS, for 25 years known as Best, Safest, Always Reliable

SOLD BY DRUGGISTS EVERYWHERE

WANTED, IDEAS

An Opportunity To Make Money

Inventors, men of ideas and inventive ability, should write to-day for our list of inventions needed, and prizes offered by leading manufacturers.

Patents secured or our fee returned. "Why Some Inventors Fail," "How to Get Your Patent and Your Money," and other valuable booklets sent free to any address.

RANDOLPH & CO.
Patent Attorneys
616 "F" Street, N. W.,
WASHINGTON, D. C.

The Land of the Sky



"THE RAT CLIMBING PISGAH"

A curious phenomenon near Asheville, N. C. Viewed from a certain position, Mt. Pisgah and an adjoining mountain give the appearance of a gigantic rat crawling up the side of Pisgah.

TO those who have never visited Western North Carolina, a first trip brings astonishment and delight. It is hard to realize that within a day's journey from eastern, southern or middle-western cities, is the *most exquisitely beautiful region in America.*

An elevated plateau, comprising 30,000 square miles, with lofty mountain peaks—the highest east of the Rockies—piercing the wonderful sapphire blue of the southern skies. Beautiful lakes and waterfalls, luxurious hotels, golf, boating, camping and other out-door pastimes, together with the most heathful of climates, rich in ozone and the delightful fragrance of pine forests.

If you haven't been to "The Land of the Sky," you should go *this summer.* If you have been, go again and visit some new spot you have not yet enjoyed. Some of the popular resorts are *Asheville, Black Mountain, Hendersonville, Brevard, Lake Toxaway, Saluda, Waynesville, Tryon, Flat Rock and Hot Springs, N. C.* You reach them on the palatial through trains of the



SOUTHERN RAILWAY
Premier Carrier of the South

For tickets and information apply to Dep't. A.
R. L. BAYLOR, Division Passenger Agent, 1 Peachtree St., Atlanta

Write for illustrated booklet on the "The Land of the Sky." Specially reduced fares for summer. Liberal stop-overs. Besides America's most charming all-year-round vacation district, Southern Railway System embraces territory offering unusually remunerative investment in fruit culture, farming and manufacturing.

THE GEORGIAN'S MAGAZINE PAGE

Lest We Forget

By BEATRICE FAIRFAX.

"THE time will come when this hair of your mother's will be gray, and this forehead all crossed and recrossed with wrinkles. Take care, while you are young, that you can think in those days, 'I never whitened a hair of her dear head—I never marked a sorrowful line in her face!' For of all the many things that you can think of when you are grown, you had better have THAT by you."—Bleak House.

THE day after a chick bursts his shell he is scratching with sturdy little legs for his living. He runs to that great big creature which is both his mother and his home for protection and shelter, but even these indulgences of babyhood are not granted him long. Independence comes with pin feathers, and before he is half grown his mother has cast him both out and off.

In every form of life but the highest the maternal love lasts no longer than the helplessness of its object. In the highest, maternal love lasts as long as life itself.

In no form of life is the new born as helpless as the new born in the human family, and in no form of life does this helplessness continue so indefinitely. The days and nights stretch into months and the months prolong themselves into years, and the baby of the human family remains helpless, to be fed, to be bathed, to be clothed, to be watched over day and night, and to be guarded through every hour from peril and evil.

And the one upon whom this task falls is the MOTHER. If by some unhappy chance it falls upon any one else, the days of the helplessness of is object are cut short, and it is turned out while its legs are still wobbly to learn by its own experience the hard walks of life.

The Debt We Owe.

It is good to think of these things, "lest we forget" the debt we owe to the one who gave us life. It is good to note with appreciative eyes the patience of the young mother with her sick child; it is good to observe the charity she shows for his waywardness; the vigil she holds over him through long hours, when everyone else in the world has forgotten that such an atom as this baby exists.

It is good, "lest we forget," to note her self-denials; to make observations of the sacrifices of her spiritual and creature comforts and regard them as no sacrifice at all. It is good "lest we forget," to let an indelible impression be made on our minds of the faithfulness with which she clings to her children when they have gone wrong, and all the world but her has cast them off.

It is good to watch a mother and her brood as one would watch a human interest play on the stage. It is good to go home with the pictures of her love and devotion fresh in memory, and it is good to remember when we open our own door that the mother waiting there has done the same, and more, for us!

The task of the mother to-day is hard enough, as every one knows, but she has many helps in providing for the material care of her children that were denied the mothers of babies twenty years ago. Her baby clothes are bought ready made; the babies do not come so fast, the second on the heels of the first, before the first is able to walk; the kindergarten comes speedily to her assistance; and every luxury of inventive genius is making the manual work lighter in her home.

Good to Remember.

It is good, my dear girls, to remember all this when you are near home, and to let the memory of what your mother has done for you and the surety of what she stands ready to do for you till her tired hands are folded in idleness for the first time since she became a mother—it is good, I repeat, to let the thought of this govern your attitude toward her every hour of the day.

"Lest we forget," my dears, it is good that you remember this and more.

It is good that you "take care, while you are still young, that you can think in those days, 'I never whitened a hair in her dear head—I never marked a sorrowful line in her face.'

"FOR OF ALL THE MANY THINGS THAT YOU CAN THINK OF WHEN YOU ARE GROWN, YOU HAD BETTER HAVE THAT BY YOU!"

Down to Facts.

"Would you die for me?" she asked, sentimentally.

"Now, look here," he returned, in his matter-of-fact way, "are we supposed to be planning a cheap novel or a wedding?"

To Be Supplied

(Verses by Marie C. Jones)

BY NELL BRINKLEY

Copyright, 1913, International News Service.

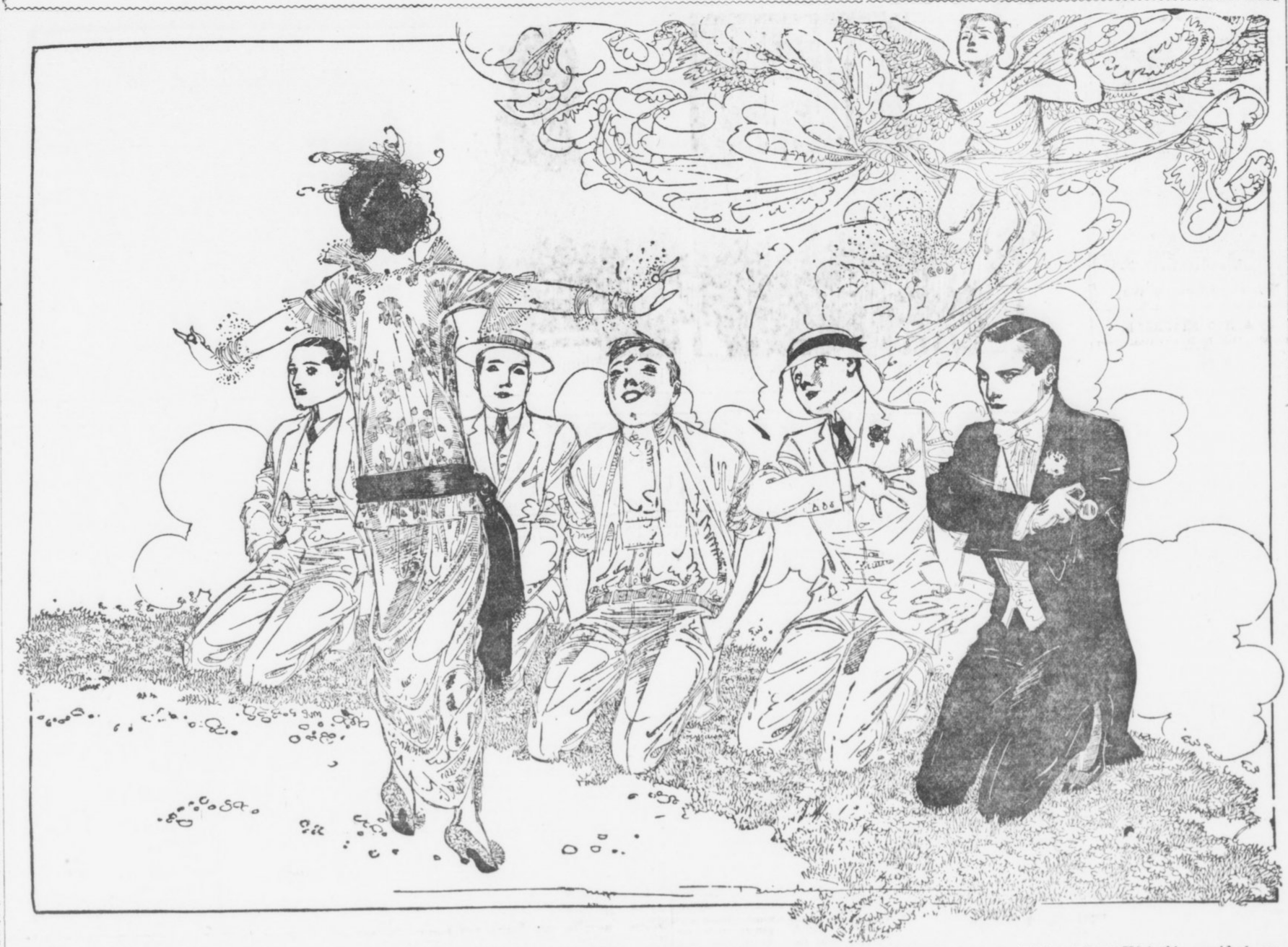

ROBERT really is quite nice,
Polished and refined;
Quite a man of wealth, besides,
And of cultured mind.

BENNIE is all sentiment,
Oh, how he can talk!
Quite a dude is he, in fact,
With a stylish walk.

WILLIAM is a handsome man,
Dimple in his chin;
Such a happy, merry face,
Once I thought he'd win.

THEN, there's James and Henry, too,
Teddy and the rest;
But of all the men on earth,
One I love the best.

TENDER, strong, indulgent, good,
Like the God above,
He loves me unselfishly,
And I love his love.

WHO is this—my ideal man—
One so true and tried?
Really, I can't tell, because
He's to be supplied.

MARIE C. JONES.

A Girl's Manners

By MRS. FRANK LEARNED

BY cultivating true politeness, by an unwillingness to hurt another's feelings by word or act, and by taking the trouble to be considerate of others, a girl is learning to be charming. She will offer little kindnesses, sacrifice her own comfort or conveniences rather than annoy anyone, and will have a kindly feeling toward all whom she meets, from a wish to give pleasure and to help to make the world brighter. She will be sincere in her efforts; not effusively gracious to one person and coldly indifferent to another, and never so absorbed in her own interests that she cannot enter into the interests of others.

A girl's way of doing anything indicates what sort of a girl she is. Her voice in speaking, her choice of words, her note-writing, dress, gestures, attitudes, show whether she is aiming for the best standards or is indifferent to them. An intelligent girl knows that no one can be a law unto one's self in manners, and so she strives for all the little refinements in conduct. She speaks gently, uses correct English, writes nice notes; she dresses with exquisite neatness, in good taste and within her means and never in a conspicuous fashion. When she moves about she does so quietly, without noise, rush or hurry.

A clever girl knows that she may be perfectly capable, efficient and practical without ever losing sight of the necessity of composure and dignity. In fact, she realizes that the person who has the greatest influence in the world is usually the one who is least aware of it. One's manners reflect one's character and one's character influences one's associates. The girl-acquaintance who is noisy, or vain, or selfish is not the one to whom one turns in confidence. The friend who is kind, courteous, who is not self-conscious, and who has a steady purpose is the one on whom to depend.

A girl who learns to be observant when shopping will notice that the most willing worker sometimes shows signs of fatigue or real suffering while patiently fulfilling her tasks. A girl who fancies mistakenly that she has better advantages than others in the world may be at fault in having neglected to cultivate the kindly courtesy which is the flower of true refinement.

Up-to-Date Jokes

A little boy of four years, noticing for the first time a lock of gray hair on his father's head, asked:

"Papa, why are some of your hairs gray?"

Thinking to drive home a moral lesson, the father answered:

"Papa has a new gray hair every time his little boy is naughty."

The child seemed lost in thought, but after a pause said, gravely:

"Then grandpa must have had awful naughty boys."

* * *

When little Bob bumped his head Uncle Jim gathered the youngster in his arms and said:

"There! I'll kiss it, and the pain will all be gone."

Cheerfully smiling, the youngster exclaimed:

"Come down into the kitchen; the cook has the toothache."

* * *

"And now, my dear General, come and sit by me and tell me all the scandal that's happened while I've been away."

"Well, really, Mrs. Mallecho, er—you see—er—the fact is that while you've been away there's been no scandal!"

What the Patient Took.

"Save me a sample of everything the patient takes," directed the young doctor.

"He took a kiss this morning," faltered the pretty nurse.

"None So Deaf"---

With a tired expression, the hard-worked doctor answered his surgery bell one evening. It was only Mike with a big story as to how his baby would not sleep a wink, and would the medico give him something for her.

Relieved to think it was no bigger matter, the doctor dispatched Mike with some sleeping powders for the child.

Next day, meeting the Irishman in the street, he asked him how the powders worked.

"Then powders did the trick foine, doc," said Mike.

"That's good! Made the baby sleep all right—eh?"

"Faith, no!" responded Mike. "We gave the darlint a dose, but she wouldn't sleep at all, at all; so we just took them powders ourselves, we did, and went right off to sleep, and niver heard the swate baby cry one bit more."

WITHIN THE LAW

A Powerful Story of Adventure, Intrigue and Love

By MARVIN DANA from the Play by BAYARD VEILLER.

TO-DAY'S INSTALLMENT.

SYNOPSIS.

Mary Turner, an orphan, employed in Edward Gilder's department store, is unjustly accused of theft and sent to prison. She is hounded by the police on her release, and finally goes to live with Joe Garson, a forger, and Aggie Lynch, a blackmailer, both of whom treat her with respect. Mary resolves to keep "within the law." She becomes the leader of a band of swindlers. Gilder's son, Dick, falls in love with her, and she marries him to be revenged on his father—and then finds that she is in love with him. Dick refuses to give her up, a demand made by his father, Mary disappears. Police Inspector Burke in an effort to aid the elder Gilder schemes to secure the arrest of Mary through "English Eddie" Griggs, a police informer. Garson plans to rob the Gilder home on a tip from Griggs. Mary hears of it and tries to prevent it, going to the Gilder home. Mary pleads with Garson to drop the robbery, and Dick enters. Garson kills Griggs when Mary corners the latter and he admits he is working for the police. Burke enters the house, a searchlight throwing its rays on the dead man's body. Mary and Dick are arrested, because Mary tells Burke that Dick shot Griggs in defense of his home.

Now go on with the story.

Copyright, 1913, by the H. K. Fly Company. The play "Within the Law" is copyrighted by Mr. Veiller and this novelization of it is published by his permission. The American Play Company is the sole proprietor of the exclusive rights of the representation and performance of "Within the Law" in all languages.

TO-DAY'S INSTALLMENT.

"Why not?" she responded, listlessly.

At this intolerable assertion, as he deemed it, Edward Gilder was reanimated. He sat rigidly erect in his chair. In that frightful moment it came to him anew that here was in verity the last detail in a consummate scheme by this woman for revenge against himself.

"God!" he cried, despairingly. "And that's your vengeance!"

Mary heard, and understood. There came an inscrutable smile on her curving lips, but there was no satisfaction in that smile, as of one who realized the fruition of long-cherished schemes of retribution. Instead there was only an infinite sadness, while she spoke very gently.

"I don't want vengeance—now!" she said.

"But they'll try my boy for murder," the magnate remonstrated, distraught.

"Oh, no, they can't!" came the rejoinder. And now, once again, there was a hint of the quizzical creeping in the smile. "No, they can't!" she repeated firmly, and there was profound relief in her tones since at last her ingenuity had found a way out of this outrageous situation thrust on her and on her husband.

Mary Sprang to Her Feet.

Burke glared at the speaker in a rage that was abruptly grown suspicious in some vague way.

"What's the reason we can't?" he stormed.

Mary sprang to her feet. She was radiant with a new serenity, now that her quick-wittedness had discovered a method for baffling the mesh of evidence that had been woven about her and Dick through no fault of their own. Her eyes were glowing with even more than their usual luster. Her voice came softly modulated, almost mocking.

"Because you couldn't convict him," she said succinctly. A contented smile bent the red graces of her lips.

Burke sneered an indignation that was, nevertheless, somewhat fearful of what might lie behind the woman's assurance.

"What's the reason?" he demanded, scornfully. "There's the body." He pointed to the rigid form of the dead man, lying there so very near them. "And the gun was found on him. And then, you're willing to swear that he killed him. * * * Well, I guess we'll convict him, all right. Why not?"

Mary's answer was given quietly, but, none the less, with an assurance that could not be gainsaid.

"Because," she said, "my husband merely killed a burglar." In her turn, she pointed toward the body of the dead man. "That man," she continued evenly, "was the burglar. You know that! My husband shot him in defense of his home!" There was a brief silence. Then she added with a wonderful mildness in the music of her voice. "And so, Inspector, as you know, of course, he was within the law!"

CHAPTER XX.

Who Shot Griggs?

In his office next morning, Inspector Burke was fuming over the failure of his conspiracy. He had hoped through this plot to vindicate his authority, so sadly flaunted by Garson and Mary Turner. Instead of this much-to-be-desired result from his scheming, the outcome had been nothing less than disastrous. The one certain fact was that his most valuable ally in his warfare against the criminals of the city had been done to death. Some one had murdered Griggs, the stool-pigeon. Where Burke had meant to serve a man of high influence, Edward Gilder, by railroading the bride of the magnate's son to prison, he had succeeded only in making the trouble of that merchant prince vastly worse in the ending of the affair by arresting the son for the capital crime of murder. The situation was, in very truth, intolerable. More than ever, Burke grew hot with intent to overcome the woman who had so persistently outraged his authority by her ingenious devices against the law. Anyhow, the murder of Griggs could not go unpunished. The slayer's identity must be determined, and thereafter the due penalty of the law inflicted, whoever the guilty person might prove to be. To the discovery of this identity, the Inspector was at the present moment devoting himself by adroit questioning of Dacey and Chicago Red, who had been arrested in one of their accustomed haunts by his men a short time before.

The policeman on duty at the door was the only other person in the room, and in consequence Burke permitted himself, quite unashamed, to employ those methods of persuasion which have risen to a high degree of admiration in police circles.

"Come across now!" he admonished. His voice rolled forth like that of a bull of Bashan. He was on his feet, facing the two thieves. His head was thrust forward menacingly, and his eyes were savage. The two men shrank before him—both in natural fear, and, too, in a furtive policy of their own. This was no occasion for them to assert a personal pride against the man who had them in his toils.

"I don't know nothin'!" Chicago Red's voice was between a snarl and a whine. "Ain't I been telling you that for over an hour?"

Burke vouchsafed no answer in speech, but with a nimbleness surprising in one of his bulk gave Dacey, who chanced to be the nearer of the two, a shove that sent the fellow staggering half-way across the room under its impetus.

With this by way of appreciable introduction to his seriousness of purpose, Burke put a question:

"Dacey, how long have you been out?"

The answer came in a sibilant whisper of dread.

"A week."

"Want to Come Back?"

Burke pushed the implication brutally.

"Want to go back for another stretch?" The Inspector's voice was freighted with suggestions of disasters to come, which were well understood by the cringing wretch before him.

The thief shuddered, and his face, already pallid from the prison lack of sunlight like some noxious growth of a cellar, became livid. His words came in a muffled moan of fear.

"God, no!"

Burke left a little interval of silence then in which the thieves might tremble over the prospect suggested by his words, but always he maintained his steady, relentless glare on the cowed creatures. It was a familiar warfare with him. Yet, in this instance, he was destined to failure, for the men were of a type different from that of English Eddie, who was lying dead as the meet reward for treachery to his fellows. * * * When, at last, his question issued from the close-shut lips, it came like the crack of a gun.

"Who shot Griggs?"

The reply was a chorus from the two:

"I don't know—honest, I don't."

The Inspector's fist shot out toward Chicago Red's jaw. The impact was enough. The thief went to his knees under the blow.

"Now, get up—and talk!" Burke's voice came with unrepentant noisiness against the stricken man.

To Be Continued To-morrow.



Happy Hours Away from Home

A pleasant rail ride to the port of Savannah, Ga. Through trains, large, easy and well-ventilated coaches, parlor and sleeping cars, via

CENTRAL OF GEORGIA RAILWAY

Thence a joyous sea voyage. Vying with up-to-date hotels, the ships in this service are equipped with state-rooms de luxe, cold and hot, salt and fresh, tub and shower baths. Table d'hote service furnishes choicest delicacies of northern and southern markets. Best table waters. Through tickets to Eastern resorts.

ROUND-TRIP FARES FROM ATLANTA
Including meals and berth on ship

New York	$38.25	Baltimore	$29.25
Boston	42.25	Philadelphia	34.05

Proportionately low fares from other points.
For all details, berth reservations, etc., ask the nearest Ticket Agent.

WARREN H. FOOD, District Passenger Agent
Cor. Peachtree and Marietta Sts., Atlanta, Ga.

PLATES Made and Delivered Same Day



$5

DR. E. G. GRIFFIN'S
GATE CITY DENTAL ROOMS
24½ Whitehall Street
(Over Brown & Allen's)
Gold Crowns $4—Bridge Work $4
All Work Guaranteed
Hours 8-6 Phone M. 1708 Sundays 9-1

KODAKS
"The Best Finishing and Enlarging That Can Be Produced." Kodaks, Films and complete stock amateur supplies for out-of-town customers.
Send for Catalog and Price List.
A. K. HAWKES CO. KODAK DEP'T.
14 Whitehall St., Atlanta, Ga.



FOOD FOR MUSCLES, BONES AND FLESH

Now's the time to make sure that your children get all the food necessary to build up their muscles and bones and put on flesh. Their physical future depends largely on what they eat *now*.

There's more *real nutrition* in a 10c package of Faust Macaroni *than in 4 lbs. of beef*—prove it by your doctor.

FAUST
MACARONI

is extremely rich in gluten, being made from Durum wheat, the cereal that ranks high in protein. Very easily digested is Faust Macaroni. Savory, too—write for free recipe book and see how many different ways this strength-building food can be served.

At all grocers'—5c and 10c packages



MAULL BROS.
St. Louis, Mo.

SIX MEALS PER FOR WHITE; HE LIKES PIE BEST

"WHEN do I eat?"

Tall, gaunt, with long arms, a low-cut mouth and an expectant expression on his open-work countenance "Sailor" White hove into Atlanta Wednesday afternoon, ready to battle Jim Savage.

And the first words he uttered were:

"When do I eat?"

This thing is an obsession with the sailor. He sure does dote on his six square meals a day.

Did you get it?

SIX.

No more—and not under any circumstances less.

He figures it this way:

Lunch when he gets up—a light meal of fruit, oatmeal, large sirloin, three stacks of batters, and apple pie.

Breakfast at 9 o'clock, his first square meal. He ordinarily takes this at some a la carte place. He just tells the waiter "Everything", and eats it. But he always tops off with custard pie, buying it extra.

Lunch at 11—another light meal, usually fruit, cereal, lamb chops, two orders hashed brown potatoes, two orders hot cakes, cheese, crackers, ice cream and peach pie.

Dinner at 1. This must be a good meal and filling, so he takes it at some contract joint, and again his order is "Everything." He tops off with lemon pie.

Usually "Sailor" works in the afternoon and does not have time for meals, but he has a real appetite for supper, which he eats at 5 o'clock. He ordinarily likes two orders of beefsteak, two orders of potatoes, some codfish balls, a salad, some brains and eggs, liver and bacon, eggs straight up, mutton chops, ice cream, cheese, plenty of crackers, and mince pie. He likes this meal substantial.

Lunch—9 o'clock. White says he does not feel the need of this meal, but takes it to insure good sleep. He takes something light. Usually another beefsteak, lamb chops, potatoes two ways, two stacks of hot wheats, two orders of buttered toast and pie.

Like every naturally hungry man White is skinny. There isn't enough fat on his body to grease a hinge.

The boys who came down on the train with White say that not only does he eat everything he orders but he waits till the rest are through and then cleans up their plates.

"Boys," he always says, "if you're through and don't mind, I'll help myself." And thereupon he grabs all the odds and ends of meat, bread and butter, and away they go. His specialty is butter. He usually saves one pat for last and slips that down just before he leaves the table.

The result of favoring this appetite has been that Sailor White is a fully grown lad. He is big as a house, broad, gangling, well muscled, and well conditioned. Nothing he eats seems to do him any harm. And he is surely cut out for an eater. There hasn't been a scrapper here in years with such a mouth for pie.

DETROIT CLUB IS NOW AFTER POLE COVELESKIE

DETROIT, June 12.—There is a good chance that Coveleskie, the pitcher who beat the Giants out of a pennant in 1908, will come to Detroit. Coveleskie has kept the Chattanooga team in the Southern League pennant race this season. He has won 10 games and lost but 3.

It was reported last week that St. Louis had purchased him, but this is denied. Owner Navin, of the Tigers, declares Coveleskie will not be sold to any club until Detroit has been given a chance to bargain for his services.

KID WILLIAMS STOPS KENDRICS IN SIXTH

BALTIMORE, June 12.—Kid Williams, the local bantamweight, last night sent Jim Kendrics, of England, to dreamland in the sixth round of their scheduled 15-round fight.

For a Red Blotchy Skin

The Remarkable Action of a Famous Remedy and Some Facts About It.



Get Your Blood Purified With S. S. S. and You Won't Be Tortured Like This.

The skin is but a net work of fine blood vessels. And it is a perfectly natural consequence that any influence in the blood that is a condition of ill health makes its first appearance in the skin. There are certain medicinal properties that follow the course of the blood stream and the influence of these properties is that of an antidote. This is why S. S. S., the best known blood purifier, has such a positive action in the skin. There is one ingredient in S. S. S. which peculiarly stimulates cellular or glandular activity to select from the blood or from this fine net work of blood vessels in the skin those elements which it requires for regeneration.

Thus pimples, acne, eczema, lupus, or any other blood condition that attacks the skin or seeks an outlet through the skin is met with the antidoral effect of S. S. S.

This is why skin troubles vanish so readily and why they do not return.

Under the influence of S. S. S. this fine net work of blood vessels in the skin is constantly taking from the blood the nutrition required for healthy tissue and the escape of disease germs are constantly being removed, scattered and rendered harmless. These facts are more fully explained in a book on skin troubles sent by The Swift Specific Co., 157 Swift Bldg., Atlanta, Ga. You will find S. S. S. on sale at all drug stores. Get a bottle to-day and banish all skin afflictions.

GEORGIAN SPORTS COVERED by EXPERTS

Polly and Her Pals

Copyright, 1912, International News Service.

Show This to Any Married Man

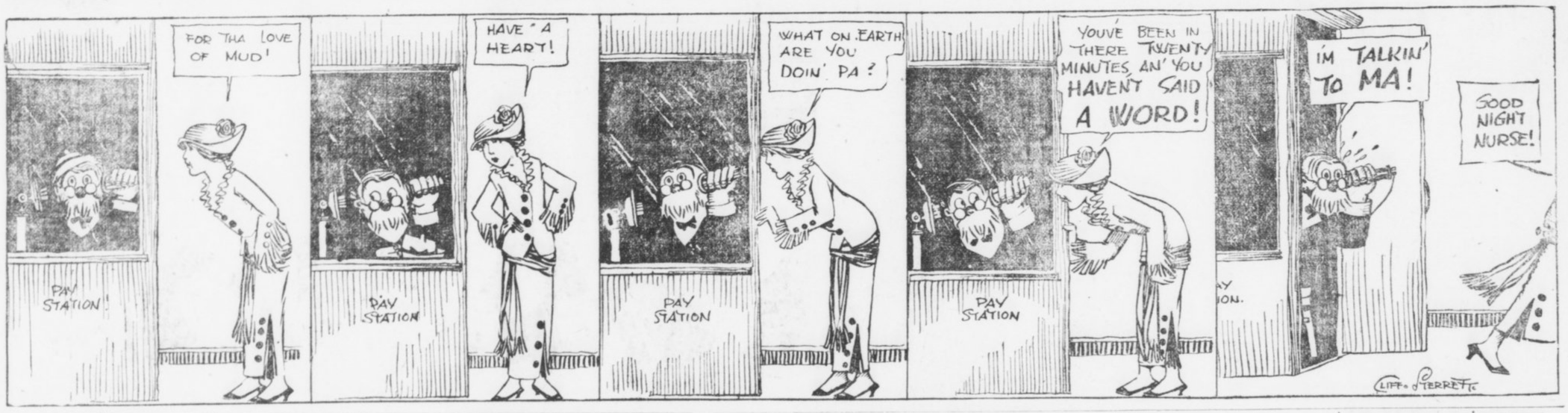

DOCTOR WILL EXAMINE ALL MOTOR RIDERS

PLANS have been completed for the physical examination of all the riders who will take part in the races Tuesday night at the Motordrome. They will be examined not only before the races start but before each heat begins.

This is done especially to note any symptoms of faintness on the part of the riders.

It is believed now that some of the most serious and at the time inexplicable accidents of board track history, were the result of faintness or dizziness on the part of one rider. This means a wabble and perhaps a spill. And if one man goes down in front of the pack he carries the lot down with him and three or four riders and as many chugging motorcycles are smeared over the track, at a mile-and-a-half-a-minute clip.

Can't Race If Not Right.

Dr. Herbert J. Rosenberg, the track physician, has had the hospital tent pitched midway between the paddock and the starting line. All riders will be looked over by him before they are allowed to start. If they are not in good physical condition they will be shipped back to their sheds. Dr. Rosenberg will notify the referee in such cases and he will be required to declare the man out of the race.

It is impossible for the uninitiated to realize the terrific strain of racing at a speed so tremendous that it is almost beyond comprehension. To hold the machine steady and to stand up against the wind pressure and the pull of centrifugal force would wear out a trained football player.

Riders Are All "Skinny."

But the riders cannot be of the football build. If they were big and heavy they would have no chance at all. Their weight and their size would handicap them beyond all hope. Motorcycle racers are skinny, anemic, undersized, narrow shouldered chaps. They haven't the strength of the real athlete. In consequence they are peculiarly liable to fall a victim to dizziness and fainting spells. And if they do—it means a tremendous spill and a hurry call for the stretcher force.

Knowing all this Manager Noon Hudson has arranged for a careful physical examination of the riders before each heat and will do all he can to guard them from the dangers which result from physical weakness.

AMERICANS LEAVE TO MEET GERMAN PLAYERS

NEW YORK, June 12.—The American tennis stars sailed to-day on the liner Baltic for England, where they will put in a week or ten days of practice before meeting the German net stars in the elimination battle to determine which team is to meet the English champions and holders of the Davis Cup.

Maurice E. McLoughlin, R. Norris Williams and Harold H. Hackett constituted the America team that sailed. Wallace F. Johnson, of Philadelphia, who will act as substitute, sailed on Tuesday and will meet the regular trio in London.

The vanquished Australian team also sailed for England on the Baltic.

LENOIR MAN SAID TO RUN MILE IN 4 MIN. 12 1-2 SEC.

HICKORY, N. C., June 12.—Natives here are claiming that Richard Little, an amateur runner and a graduate of Lenoir College, established a world record for the one-mile sprint yesterday by negotiating the distance in 4 minutes and 12 1-5 seconds. This time is faster than that made by John Paul Jones, the Cornell runner.

Little made his mark over a private track and the measurements of the track and timing are said to have been verified. Tabor, the Brown College runner, who recently ran Ira Jones, raced against Little, but finished far behind.

ELBERFELD SIGNS COLLEGE BATTERY FOR LOOKOUTS

CHATTANOOGA, TENN., June 12. Manager Elberfeld announced yesterday the signing of Pitcher Howell, the undefeated star of Louisiana State University, and Catcher Breaux, who starred with the Jefferson College team at the Marist convent school, near New Orleans.

Breaux has reported and will relieve Charley Moran. Howell succeeds Forrest More, and is expected to report to-morrow.

Sports and Such

THE SAME OLD STUFF.

I had heard the baseball player pan
the umpire to a turn,
And the golfer's hectic alibis had
made my ear drums burn;
The box-fight champion bellowed
about "something in his tea"—
In all the world there wasn't one
good game sport, it seemed to
me.

Then I sought the tennis hero, and
I took him by the hand,
Saying, "Pal, you are the only sure-
nuff real one in the land!
For I saw you gamely toiling—los-
ing to a better guy,
And you never made a holler,
squeal, whine, bellow, moan
or cry."

Swiftly came the sportsman's an-
swer, proud and peeved and
pained:
"I'd ha' sloughed him to a finish if
it hadn't rained!"

Count that day sadly lost, though
we win in the fray,
If the Giants neglect to bawl out
Hank O'Day.

HUGH M'INTOSH announces that he has retired from the boxing game, a feat achieved doubtless with some little difficulty, there being practically no boxing to retire from at present.

THERE IS ONE DISQUIETING thought in connection with betting in the ball parks. If the magnates ever find out that the gamblers are able to get any money from the Local Public they'll raise the price of seats again and grab it themselves.

HUGH M'INTOSH SAYS that boxing is the safest game in the world. There would seem to be some truth in this when you reflect that a man can be champion of Europe by merely knocking out Bombardier Wells.

WOLGAST HAS CALLED off his scheduled bout with Johnny Dundee because of an injured hand, thus adding to his already invincible record of having trained more and fought less than any fighter in the world.

THE INCULCATING OF MANliness in this city is in a bad way when they have to resuscitate Bert Keyes to do it.

"RITCHIE FIGHT OFF" proclaims a morning paper. Funny that anybody would consider news a "champion's" refusal to do battle.

AS NEARLY AS WE CAN figure out, the New York Yacht Club is planning a series of joint debates and letter-writing contests for the American Cup.

LET THIS TALK OF PEONage in baseball cease. The august National Commission has, after some ten years of deliberation, nobly ruled that when a magazine releases a ball player to another magnate somebody has to pay him a salary. What could be fairer than that?

THE HARVARD BOAT HAS finally won a race in impressive fashion. It beat the freshmen.

IMAGINE THE JOY OF THOSE magnates in Scranton, where only one ball was used in a whole game!

WHEN A TEAM IS AS FAR down as the Yankees and is going as badly as they are, catch-as-catch-can panning is one of the easiest of popular sports. But, just for fun, let's see how bad they are:

If Wolter comes back to form or Chance lines up Hendriksen he will have a very tidy outfield with Cree and Hartzell. Hartzell just now looks like about the best outfielder on the club.

In the infield Borton looks slow at first base, but he seems to get a lot of licks that a truly slow man would never approach. He is also a good hitter. Zeider is a very useful ball player and is making good at second. Pecklnpaugh is the best shortstop Chance has had this season, which is not saying much, but it is something, and Mildkiff is doing creditably at third. Sweenev's work behind the bat has been listless and uncertain, and up until the last week or so practically none of the pitchers was dependable.

So, summing up, a steady catcher, another outfielder and a pitcher or two, will put the Yankees in the running again. Or so it seems to us.

Nearly everybody in Atlanta reads The Sunday American. YOUR advertisement in the next issue will sell goods. Try it!

White City Park Now Open



CHRISTY MATHEWSON'S BIG LEAGUE GOSSIP

PITTSBURG, June 12.—The race in the National League has greatly changed its complexion within the last week. Philadelphia is holding on much better than I anticipated it would, and the Pirates have not started to climb with the celerity expected of them. If the Giants had not grabbed those four straight battles from the Phillies in the last part of May, the latter would be leading the league by a very dangerous margin now. It is dangerous enough as it is.

The Phillies have an excellent chance for the pennant, much better than they had when they left for the West, apparently discouraged and easy picking for the Pirates. The trouble is that the Pirates did not pick. They lost the series, and this put the Quakers back on their feet. They now have the edge on the Western trip and should be the gainers instead of the Giants.

* * *

WHILE the Giants are playing in Pittsburg, the Quakers will meet the Cardinals, and it should be easy for Doolin's men to clean up on St. Louis. The Cardinals never present much of a battle to Philadelphia, while it is always hard picking for New York in St. Louis. Pittsburg was the club I had counted on to down the Phillies and bring them back to us, but, instead of losing ground during his stay in Pittsburg, Doolin gained by it. The result of this series was a big disappointment to the Giants in more ways than one. I did not think there was so much recuperative power in the Philadelphia club after being kicked four times in succession in New York.

The worst feature of the Philadelphia stand is that the pitchers appear to have regained their form. Both Alexander and Seaton are traveling along at top speed again, while Rixey is doing noble work, and Mayer, a youngster, came through and trimmed the Pirates in flashy style the other day. Doolin has too many good pitchers on his staff now. It is up to the Giants to take this coming series in Pittsburg. That is important.

* * *

A WHOLE lot of teams in the National League—and the Giants are included in the list—have been kidding themselves ever since the race started into believing that the Quakers would crack in time, and then there would be nothing to do but go out and beat them. All that was necessary was to give them time. It was my opinion they had cracked after the New York series, but they have come back in fine shape and are going better than ever at present. They are playing good ball on the road, which is a dangerous sign. Most previous Philadelphia clubs have been bad travelers. I admit the team has me worried.

The Quakers possess a lot of good ball players besides the pitching staff, which is being very generally recognized around the circuit as one of the best. A glance at the averages will show that Cravath has been hitting somewhere above four hundred so far on the season, and his wallops have been responsible for winning a lot of games. Knabe, Lobert, Magee and Luderus have all been stinging the ball at a good clip, too, and it is hard to stop a team which has both the pitching and the hitting.

* * *

THERE are two good chances for the Giants to beat the Quakers. One is to have the Philadelphia pitching staff go back and the other depends on some of the first-string men being out of the game, either on account of illness or injuries. Doolin has not any good capable substitutes. This was demonstrated when the team was in New York and Paskert was injured. They had three or four players dubbing around in right field and none of them looked very good. Becker, to be sure, has been added to the club since then. The first-string talent is excellent.

* * *

THE Giants have had a disappointing time on this road trip so far. We expected to clean up in St. Louis, and had our troubles taking two games out of the three. It is not good policy to hide behind an umpire's decision, but it certainly looked as if "Hank" missed one in the tenth inning of the first game in Chicago when he called Miller safe at the plate with the winning run. Meyers declares he had him out by several feet, and the Indian would not say so among the players if he did not honestly believe it. But "beefing" is a bad habit, and not a popular national pastime, and I admit that the club should have won that game in the second inning when Doyle started with a single and was caught off first base. A double and a triple followed, which would have netted us two runs sure instead of one, and perhaps have put Smith, the Cubs' pitcher, on the run. Bad baseball lost us that game as much as O'Day's decision.

(Copyright, 1912, by the McClure Newspaper Syndicate.)

RINGSIDE NOTES

A record crowd is expected to attend the ten-round bout between Jim Savage and Sailor White at the Auditorium-Armory on Friday night. Reservations for tickets have been coming in fast and the promoters are looking for a packed house.

* * *

Savage and White arrived here yesterday and appear to be in great shape. Savage is a big husky looking fellow and should give White the battle of his life. The two heavyweights will do light work Thursday and Friday morning so as to keep themselves well limbered up for the fray.

* * *

Much interest is also being manifested in the Britt-Pries and Saul-Nelson battles. All the boys are old-time rivals and should make the fur fly. Britt and Pries have met about seven times with honors even, while Saul and Nelson are meeting for the first time. Mike is making his come-back debut. Both bouts are scheduled to go ten rounds.

* * *

Gunboat Smith has been matched to meet the Boer Boxer, George Rodel, on June 27. The bout will be held at New York. Smith should have little trouble in defeating the Boer.

* * *

Frank McGuinness, four times champion of the British Navy, was giving Sam Citron a bad beating in New York one night last week, when the latter, seeing defeat staring him in the face, deliberately fouled his man.

* * *

Another middleweight scrap is to be staged Friday night. Eddie McGoorty and Jim Clabby are billed to meet on the above day at Butte, Mont., and it is to be the second bout between the pair. The former scrap was called a draw. They are scheduled to go ten rounds.

* * *

New York fans are expecting Young Ahearn to spring a surprise on Mike Gibbons when the pair clash in New York on Friday night. Ahearn has been training like a trojan for the match and has been showing much class in his daily workouts. On the other hand Mike has been taking matters rather easy.

Jack White, brother of Charlie, is to take Ad Wolgast's place against Johnny Dundee. The match has been set for June 17. Both brothers were racing for the prize bout, but Jack being on the battle ground was able to beat Charlie to the match. They will box at Tom McCarey's arena and the mill is set for 20 rounds.

* * *

The Johnny-Coulon-Frankie Burns scrap billed to take place at Kenosha, Wis., Friday, has been postponed one week. The bantamweight champion hurt his right hand while boxing with one of his sparring partners.

* * *

Waldemar Holdberg, the Danish boxing champion, says that Australians are taking to boxing with the greatest interest and have made up their minds to send a team to the Olympic in 1916. Holdberg spent the winter months giving boxing instructions to members of the Australian nobility and younger army officers in Vienna.

* * *

Jess Willard has started light work for his four-round set-to with Charlie Miller at Frisco on the evening of June 27. Tom Jones, Willard's manager, will seek a return match with Smith if Jess trims Miller.

* * *

Jack Dillon, the busiest of all boxers, will make his next fight against Tony Caponi at Winnipeg on June 16. Caponi will be lucky to stay the twelve rounds with hard-hitting Jack. The weight is to be 160 pounds four hours before the fight.

* * *

Jimmy Clabby is about the only middleweight in the country Dillon has not met. Indianapolis promoters are trying to match the pair for a ten-round engagement on July 4. The battle, if closed, should be a hummer.

* * *

Jimmy Grant, who recently held Kid Young to a draw here, has wired a challenge to the winner of the Pries-Britt scrap to be staged at the Auditorium-Armory, on Friday. Grant says he will let the purse go "winner take all" and will also give either boy a neat side bet.

WHITE CLOSES BOUT WITH TRENDALL AT ST. LOUIS

CHICAGO, ILls., June 12.—Charlie White and Harry Trendall, of St. Louis, will clash in an eight-round battle in St. Louis on the night of June 18. Nate Lewis, manager for White, to-day closed with the Mound City Club. In taking on Trendall, White gives away ten pounds of weight, but he believes he can master the situation despite the big handicap. The lads have agreed to weigh 133 pounds at 5 o'clock. The local lad scarcely goes over 128 and it is believed Trendall will come into the ring at 138. Charlie was in hope of landing Dundee on the coast, but failing to hear from McCarey took the St. Louis offer.

Tommy Walsh, who still has much of a hold on New Orleans, to-day declared he would put up a hard fight to bring White and Jack Britton together in the Southern city on July 4. White is willing to box Jack if the latter will do 133 pounds at 6 o'clock. Britton recently balked on the weight, but Walsh believes he can effect a compromise.

HUTCHENS TO CATCH FOR ROME

ROME, GA., June 12.—Harold Hutchens, all-star Southern college catcher, to-day signed a contract to catch for the Rome team of the Appalachian League.

DON'T SCRATCH

If you only knew how quickly and easily Tetterine cures eczema, even where everything else fails, you wouldn't suffer another day.

Tetterine Cures Eczema

Read what Mrs. Thomas Thompson, Clarksville, Ga., says:

"I suffered fifteen years with tormenting eczema. Had the best doctors, but nothing did me any good until I got Tetterine. It cured me. I am so thankful."

Ringworm, ground itch, itching piles and other skin troubles yield as readily. Get it to-day—Tetterine.

50c at druggists, or by mail.

SHUPTRINE CO., SAVANNAH, GA.

HAWKES' GLASSES.

If experience means reliability, isn't 50 years' service as opticians to the Southern people a pretty good recommendation? A. K. Hawkes Co., opticians, 14 Whitehall.

EMPIRE STATE LEAGUE MAY DIVIDE BALL SEASON

CORDELE, GA., June 12.—President Groover, of the Empire State League, has called a meeting of the league directors to be held in Cordele to-morrow.

While it is stated that the meeting is to be held especially for the purpose of discussing and taking action upon business of the league of routine nature, it is understood that the question will be taken under consideration of dividing the season, as originally mapped out under the present schedule, with 45 games in each of the two seasons to formed.

In case of a division of the season, and in event one club did not take all honors, the winners in the two seasons would engage in a series for the championship of the league.

It is believed that if no action is taken in this matter an extension of the season will be taken under advisement.

MOTOR RACES POSTPONED TILL TUESDAY, JUNE 17th

FORSYTH Matinee To-day To-night 8:30

WILL ROEHM'S ATHLETIC GIRLS — Travato, Jno. & Mac Burke, Pickens & Co., Chick Sale, Mayo & Addis, Stelzer Trio

NEXT WEEK BUD FISHER

BASEBALL

Diamond News and Gossip

Ping Bodie's triple followed by a single gave the White Sox their only run against the Yankees yesterday, but it was sufficient to win as Russell, the Chicago pitcher, shut out the New Yorkers.

* * *

Sam Crawford's two-base hit and home run by Ty Cobb's homer intermingled with eleven hits contributed by the other Tigers gave the Detroiters a 11 to 0 victory yesterday over the Senators. Crawford's homer came in the second inning with the bases full.

* * *

Latest reports from Philadelphia are to the effect that although Jack Coombs, the "iron man" pitcher of the Athletics, has recovered from his attack of typhoid fever, it will be impossible for him to get into the game again this year. He has lost considerable weight and it will take many months of recuperation before he gains his strength.

* * *

With the bases full in the fifteenth inning, and darkness fast settling down upon the playing field, Olsen, of the Neps, stole home. Land the Nap catcher, singled, bringing in two more runs and Graney capped the climax by duplicating Olsen's trick while the pitcher held the ball, giving the Naps a 9 to 5 victory over the Red Sox.

* * *

The Pirates fairly slaughtered the Dodger twirlers yesterday garnering 11 runs and 18 hits, including five doubles, two triples and a home run. Vlox, of the Pirates with a double, two singles and a home run out of five times up grabbed off the batting honors.

* * *

Feeling perhaps that a ball game itself was not furnishing enough excitement for the Cincinnati fans Manager Tinker, of the Reds, and Second Baseman Knabe, of the Phillies, staged a little fist fight in the seventh inning and both were chased from the game.

* * *

Quakertown fans suffered a double blow yesterday. The Phillies were beaten by the Reds and the Athletics, after having won 15 straight games, went down to defeat at the hands of the Browns, a home run by Catcher Agnew with two on bases in the ninth turning the trick.

* * *

The Giants and Cubs battled through a ten-inning game yesterday and the New Yorkers grabbed off a victory by sounding out three runs in the tenth inning.

* * *

The Naps and Athletics collide to-day in Quakertown in the first of their four-game series, the result of which may go a long way toward determining which the better aggregation.

* * *

The Athletics have won 15 out of their last 16 starts and the Naps with 14 out of their last 17 games are trailing the Athletics by three full games, or 71 points.

GAFFNEY IMPROVES RAPIDLY.

NEW YORK, June 12.—James E. Gaffney, owner of the Boston National League baseball team, to-day is so greatly improved from the effects of his recent operation that he expects to be able to get back to his Boston office in a few days.

ATHENS ALUMNI PLAYS REGULAR TEAM SATURDAY

FOLLOWERS of college baseball in Atlanta will be treated to a unique baseball game Saturday when local alumni of the University of Georgia play the university regulars in Athens. The game will start at 4 o'clock, with "White Hope" Harman calling balls and strikes. A large crowd is looked for, since the commencement exercises of the State institution are in progress, and the alumni team is very "stemmy."

Glenn Colby, a star alumnus, will oppose Henderson in the catcher's box; Charlie Cox, the great "Come Back," and "Kid" Brannen, the boy wonder, will try conclusions in the box with Corley and Morris; D. Lowndes and Henderson will be opposed at first base; Frank Martin and Harrison will be the second basemen; P. Bartlett and Covington, third base; John Cooper versus Clements at shortstop; Morton Hodgson, of Athens, against Ginn in left field; Jamie Watson and Bob McWhorter in center field; and Frank Foley and Bowden in right.

"Pete" Daley has been outlawed for professionalism, but he will carry along an extra bat in case of an argument. Wallace Draper has been chosen to beat the bass drum to whoop things up for the alumni, and D. Lowndes will attend to the traps while his team is at bat. The cymbals have not been assigned, but Alf Priddy is a candidate and he is doing his best to keep down opposition. Carroll Cabaniss and Marcus McWhorter are the official corporal's guard.

EXCURSIONS.

5,000-Mile Circle Tour.

Special trains. Exclusive ships. A grand collection of high-class travel features. The original and official tour. Limited and select party. Leaves Atlanta, Ga., July 19 and August 16. Visiting Cincinnati, Detroit, Buffalo, Niagara Falls, Toronto, Thousand Islands, Montreal, Boston, New York, Philadelphia, Atlantic City, Washington, Baltimore and Savannah, with lake and ocean steamer trips; 15-day expense paid trip, $77.75; 18 days, $88.85. Write now for booklet. J. F. McFarland, Box 1624, Atlanta, Ga.

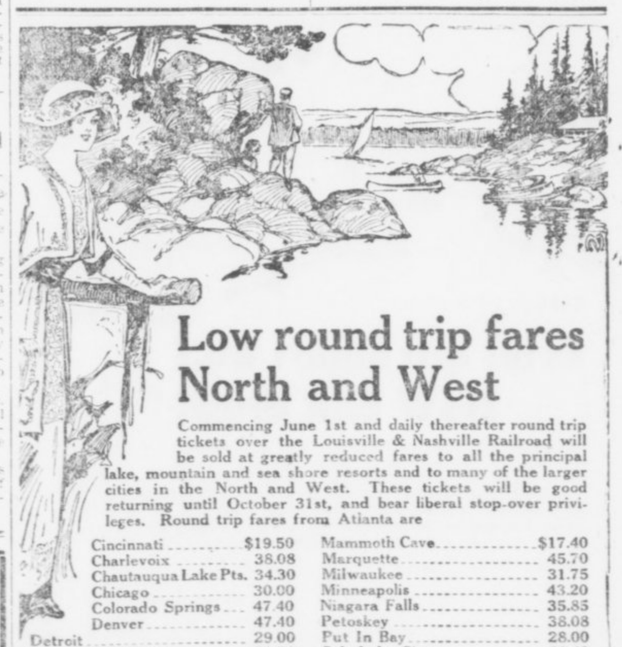

Low round trip fares North and West

Commencing June 1st and daily thereafter round trip tickets over the Louisville & Nashville Railroad will be sold at greatly reduced fares to all the principal lake, mountain and sea shore resorts and to many of the larger cities in the North and West. These tickets will be good returning until October 31st, and bear liberal stop-over privileges. Round trip fares from Atlanta are

Cincinnati	$19.50	Mammoth Cave	$17.40
Charlevoix	38.08	Marquette	45.70
Chautauqua Lake Pts.	34.30	Milwaukee	31.75
Chicago	30.00	Minneapolis	43.20
Colorado Springs	47.40	Niagara Falls	35.85
Denver	47.40	Petoskey	38.08
Detroit	29.00	Put In Bay	28.00
French Lick Springs	21.70	Salt Lake City	60.40
Indianapolis	22.80	St. Louis	25.60
Louisville	18.00	Toronto	38.20
Mackinac Island	39.50	Yellowstone Park	67.60

These are but a few of the points. There are a great many others and we will be pleased to give full information upon application. Proportionately low fares from other points in Georgia.

L&N

Let Us Arrange Your Vacation Trip

CITY TICKET OFFICE

4 Peachtree St. PHONES Atlanta 178 Bell - 1688 ATLANTA

'CRACKERS NOT TRAINED DOWN FINE ENOUGH'

—SAYS OLD ATHLETE

By Percy H. Whiting.

"DO you know why the Crackers aren't out in front by ten miles?"

The Old Athlete, we'll call him, asked me the question yesterday.

"Well, I'll tell you my opinion," he said.

"The Crackers aren't in condition. They're not trained down fine enough."

Then he expounded his theory.

"I know athletes," he said; "I've been one myself; I've trained 'em. I know 'em like Pop Geers knows a trotter or like Mike Murphy knew a track man. I can squint at one two blocks away and tell you whether or not he is trained down to the minute.

"I know, of course, that you can't train ball players down as fine as you train athletes for a track meet or football players for a big game. You have to keep them in training, as best you can, from April to September. If you get them too fine they will go stale again and again. But if you don't get them fine enough they will not play good ball.

* * *

"LOOK over the Cracker players," continued the Old Athlete, elaborating his theory. "I'll buy you a diamond scarf pin for every one who is overtrained if you will buy me a plug of tobacco for every one who is undertrained.

"In my opinion," said he, "Harry Welchonce is in the best condition. He isn't too fine, but he has got himself down to a point of greatest efficiency. His condition would be hard to improve on.

"Tommy Long? Why, he's nowhere near his best condition. Of course, he is hitting them a mile. But any fat man could do that. He is not covering nearly the ground he ought to in the field, and he is way below his form in base-running, as the records show. He's hog fat.

"I could go through the whole list and you would have to admit that almost every man in the lot is too fat.

"What do they need? Why, they need just what every man needs when he is too fat—work and lots of it.

* * *

"DO you remember when the Crackers started the season how they ate up the league?" asked the Old Athlete in closing. "They covered the whole lot and they ran bases like wild men. Do you realize that Bill Smith had just been pushing them through a grand course of sprouts. They were trained then. And their training lasted for ten days or so. They didn't lose a game. Then they began to soften up and they started slumping. They are still at it."

* * *

THIS theory, propounded by one of the Crackers' most enthusiastic rooters, is worthy of attention. Obviously something is the matter with the Crackers. We have said "pitchers" until we're hoarse. But are the pitchers altogether to blame? Have they had the support that twirlers deserve from a team that is trained right down to fighting weight? Maybe so; maybe not.

Of course, it may be held that this team is getting as much work and as vigorous training as any team Atlanta ever had. But then teams are different, just as men are different and horses.

Did you ever follow the training of thoroughbreds. The man who has them in charge will work some of them twice and three times as much as others. A naturally sluggish brute, who takes on weight easily, will be given truck-horse treatment. A wiry, nervous nag will get almost no work, for it is naturally in condition to race any old time.

It may be that this rule holds with ball teams. It surely does with individual athletes. Some of them need twice as much work as others.

Possibly Billy has one of these teams that needs a lot of work. Maybe they would be improved by going at it more seriously, getting off all superfluous weight and training right down like a fighter.

The theory is worthy of consideration. Surely it is a pity to see the best team in Southern League history trailing around in the ruck.

MRS. WILLARD SULLIVAN WINS IN TENNIS EVENT

RICHMOND, VA., June 12.—Playing even better than on previous days, Mrs. Willard Sullivan with Miss Greaves for her partner, easily defeated Misses Howard and Willard in the ladies' doubles, 6-2, 6-1, in the Old Dominion tennis tourney Wednesday afternoon. In another set this pair also defeated Mrs. Buford and Miss Scott, 6-1, 6-4.

In men's doubles Garrett and Gary, of Augusta, Ga., defeated Allen and Gray, 6-1, 8-6. In the men's consolation Garrett defeated Chambers, 6-3, 6-2.

GRANEY OR GRIFFIN TO REFEREE BIG TITLE BOUT

SAN FRANCISCO, June 12.—Either Eddie Graney, who is promoting the fight, or Jim Griffin will referee the Ritchie-Rivers 20-round bout for the lightweight championship on July 4. The selection of a referee will not be made until about ten days before the battle.

BREAKS BIKE RECORD.

NEWARK, N. J., June 12.—Donald McDougall, of the New York A. C., broke the world's amateur half-mile bicycle record twice last night at the Newark Velodrome. The new record is 56 2-5.

MRS. BARLOW DEFENDS TITLE.

WEST NEWTON, MASS., June 12.—Mrs. Ronald H. Barlow, of the Marion Cricket Club, Pennsylvania, yesterday defended successfully her title as champion of the Women's Eastern Golf Association. Miss Margaret Curtis, of the Country Club was second.

EADE'S GOUT PILLS
The Old and Popular Remedy for Gout, Rheumatism, Sciatica, Lumbago; pains in the head, face and limbs. All druggists. E. FOUGERA & CO., Inc., Agents for U. S., 90 Beekman St., N.Y.

GEORGIAN SPORTS COVERED by EXPERTS

Bringing Up Father :: :: By George McManus

Copyright, 1913, International News Service.



AGLER THINKS CRACKERS CAN TRIM 'NOOGAS

By Joe Agler.

CHATTANOOGA, TENN., June 12.—If Big Conzelman is in condition to-day, and I think he is, we are going to take another of those ball games from the Lookouts. Conzelman and Dunn will be the battery performers to-day. If the new pitcher is as good as he looked his last out, there will be nothing to it.

Bill Smith was notified before he left Birmingham that Pitcher Buck Weaver had been turned back on him by New Orleans. It is probable that he will go to the Texas League, possibly to Bill Smith's private farm at Beaumont.

We only took one out of two games of ball with the Barons yesterday. In the first one Musser's pitching was gilt-edged until the sixth, when a double spoiled the game for us.

Gil Price pitched like a million bucks in the second. Thompson, the college star, was going strong, too, but was no match for Price. It looks now as though Price were in condition again and if he is he will win an awful lot of ball games for us.

It took Wallop Smith to win the second game, which he did with a three-bagger off the right field fence.

Welchonce had a great day at bat, with five hits for six bases. His hits were all hard ones to the outfield.

The Cracker infield had a great day yesterday. Bisland made some sensational plays on ground balls and had the Baron fans applauding against their will.

NO BOXING FOR NEW YORK DURING TORRID MONTHS

NEW YORK, June 12.—Boxing exhibitions in New York during the months of June, July and August are likely to be a thing of the past. A suggestion to stop all matches during that period was favorably received by the New York State Athletic Commission. The proposed rule, it was stated, will be adopted at the next meeting of the commission, to take effect one year from that date, so as to give club proprietors time to arrange their leases to conform.

TURN DOWN MOTOR RACE.

PHILADELPHIA, June 11.—The Fairmount Park Commission this afternoon denied permission to the Quaker City Motor Club to hold the 200-mile motor car race in Fairmount Park next October.

WESTERGARTED WINS MAT BOUT.

LOUISVILLE, KY., June 12.—Jesse Westergard defeated Charley Challender, "the mysterious conductor," of Chicago, in straight falls last night. Dr. B. F. Roller and William Demetral are matched to meet on June 20.

OTHER RESULTS.

Appalachian League.

Rome, 2; Bristol, 4.
Knoxville, 3; Middlesboro, 2.
Morristown, 0; Johnson City, 4.

Texas League.

Galveston, 6; Dallas, 1.
Fort Worth, 9; Beaumont, 2.
Beaumont, 4; Fort Worth, 3.
Houston, 2; Waco, 2.
San Antonio, 5; Austin, 1.
Austin, 4; San Antonio, 2.

American Association.

Louisville, 3; Toledo, 12.
Kansas City, 4; Minneapolis, 3.
Milwaukee, 8; St. Paul, 12.
Columbus, 7; Indianapolis, 5.
Columbus, 24; Indianapolis, 13.

Cotton States League.

Clarksdale, 5; Selma, 2.
Columbus, 2; Pensacola, 1.
Jackson, 2; Meridian, 1.

International League.

Baltimore, 10; Newark, 1.
Providence, 13; Jersey City, 5.
Rochester, 14; Buffalo, 2.
Montreal, 8; Toronto, 5.
Montreal, 6; Toronto, 3.

Carolina Association.

Asheville, 4; Durham, 3.
Raleigh-Charlotte, postponed.
Winston-Greensboro, postponed.

Virginia League.

Norfolk, 9; Richmond, 8.
Richmond, 9; Norfolk, 6.
Roanoke, 7; Petersburg, 3.
Newport News, 3; Portsmouth, 2.

White City Park Now Open

BASEBALL SUMMARY

Results of Every Game of Importance Played Yesterday.

SOUTHERN LEAGUE.

Games Thursday.

Atlanta at Chattanooga.
Memphis at Mobile.
Montgomery at New Orleans.
Nashville at Birmingham.

Standing of the Clubs.

	W.	L.	Pc.		W.	L.	Pc.
Mobile..	38	25	.544	Mont...	27	27	.500
Atlanta	29	26	.527	M'phis.	27	28	.491
N'ville.	29	26	.527	B'ham..	24	29	.453
Chat.....	27	26	.509	N. Or...	19	37	.339

Wednesday's Results.

Birmingham, 4; Atlanta, 2.
Atlanta, 2; Birmingham 1.
Chattanooga, 3; Nashville, 1.
Memphis, 4; Mobile 1.
Montgomery, 4; New Orleans, 2.

AMERICAN LEAGUE.

Games Thursday.

Chicago at Washington.
Cleveland at Philadelphia.
Detroit at New York.
St. Louis at Boston.

Standing of the Clubs.

	W.	L.	Pc.		W.	L.	Pc.
Phila...	37	11	.771	Boston.	22	23	.489
C'land..	35	15	.700	Detroit.	21	32	.396
Wash...	26	23	.531	S Louis	21	35	.375
Ch'go..	28	26	.519	N York	11	36	.235

Wednesday's Results.

Detroit, 11; Washington 0.
Chicago, 1; New York, 0.
St. Louis, 5; Philadelphia, 2.
Cleveland, 9; Boston, 5.

NATIONAL LEAGUE.

Games Thursday.

New York at Pittsburg.
Boston at Cincinnati.
Brooklyn at Chicago.
Philadelphia at St. Louis.

Standing of the Clubs.

	W.	L.	Pc.		W.	L.	Pc.
Phila....	29	13	.690	P'burg.	24	24	.500
N York	25	19	.568	S Louis	22	27	.449
B'klyn.	23	20	.535	Boston.	18	26	.409
Ch'go..	25	24	.510	C'natl..	18	31	.367

Wednesday's Results.

Boston, 5; St. Louis, 3.
Cincinnati, 3; Philadelphia, 2.
New York, 5; Chicago, 2.
Pittsburg, 11; Brooklyn, 3.

SOUTH ATLANTIC LEAGUE.

Games Thursday.

Albany at Charleston.
Columbus at Jacksonville.
Macon at Savannah.

Standing of the Clubs.

	W.	L.	Pc.		W.	L.	Pc.
S'v'nah	35	11	.761	J'ville..	22	23	.489
C'bus...	25	20	.556	Cha'ton	15	31	.326
Macon..	24	20	.545	Albany	13	29	.309

Wednesday's Results.

Albany, 5; Jacksonville, 3.
Macon, 9; Charleston, 4.
Macon, 5; Charleston, 4.
Savannah, 7; Columbus, 2.
Columbus, 11; Savannah, 3.

GEORGIA-ALABAMA LEAGUE.

Games Thursday.

Newnan at Opelika.
LaGrange at Talladega.
Gadsden at Anniston.

Standing of the Clubs.

	W.	L.	Pc.		W.	L.	Pc.
G'den...	20	12	.625	An'ton	15	17	.468
Opelika	17	14	.548	Newan	15	18	.455
T'dega.	17	15	.531	LaG'ge	12	20	.375

Wednesday's Results.

Newnan, 12; Anniston, 5.
Anniston, 5; Newnan, 2.
LaGrange, 3; Gadsden, 1.
Gadsden, 2; LaGrange, 1.
Opelika, 2; Talladega, 1.
Opelika, 4; Talladega, 1.

EMPIRE STATE LEAGUE.

Games Thursday.

Brunswick at Americus.
Waycross at Valdosta.
Thomasville at Cordele.

Standing of the Clubs.

	W.	L.	Pc.		W.	L.	Pc.
V'dosta	21	11	.656	T'ville..	15	17	.469
Cordele	21	13	.618	B'wick	14	21	.400
W'cross	16	15	.516	Am'cus	12	22	.353

Wednesday's Results.

Thomasville, 5; Waycross, 1.
Cordele, 5; Brunswick, 3.
Valdosta, 7; Americus, 5.

NEW PITCHER FOR MACK.

PHILADELPHIA, June 12.—Connie Mack has signed Collins, the Atlantic City star, with a strike-out record of 53 men in 38 innings, for his Philadelphia team.

Nearly everybody in Atlanta reads The Sunday American. YOUR advertisement in the next issue will sell goods. Try it!

Jersey "Hope" Plans Rushing Campaign in Auditorium Battle

"I'VE GOT TO BEAT SAVAGE QUICK"—WHITE

By Left Hook.

"I'VE got to whip Jim Savage before the scrap goes ten rounds."

So says Sailor White, the huge heavyweight who is here for the battle Friday night at the Atlanta Auditorium-Armory.

"I've got to put him away. If he lasts ten rounds I'm beat. He can outbox me. I've got to beat him quick. I think I can do it. They all say that Savage doesn't love a good punching. Well, I'll give it to him. I'd like to knock him out. I believe I can. Anyway, I'll give them all a great battle to look at."

The arrival of Jim Savage and Sailor White Wednesday sent enthusiasm in Friday's battle soaring to the skies. Both men turned up in corking condition. White is absolutely down to weight and fit. He has evidently been working hard, for there is no superfluous weight on him anyway. White is of the gaunt, bony build that does not naturally acquire fat. But he has worked to the point where there is no chance. He was figuring on something big when the opportunity to meet Savage came along and it found him ready.

White is one of those pleasant, open-faced chaps, with a simple sort of a smile. And it was noted at once by the experts that he had the looks of a rip-snorting scrapper, a man with no nervous system to speak of, and devoid of the sense of pain. A man who has studied boxers and men can pick these sub-normal performers at a glance. White is one of them. He could run the Sioux gantlet without wincing. And if he ever got a chance at a Sioux he'd punch his head off. That's the sort of guy White is.

* * *

JIM SAVAGE has landed in good shape. He is now down to absolutely the last notch, but then Jim isn't the sort that gets down without a course of starvation. He is near enough his bottom weight so that the work he will get here before the battle will put him in the ring at his very best scrapping weight. He is in trim, from all appearances, to go ten rounds at his very best speed—and that is immoderately fast.

Both men were examined by the club physician, Dr. Louis C. Rouglin, Wednesday noon and he pronounced both of them in absolutely perfect condition and ready for any kind of a contest. This means that there is no fear that either of them will drop out for lack of condition before the full distance is traveled. If the scrap stops before the tenth it will mean that one of the men has landed a soaking blow.

* * *

THE men who meet here Friday night are about the pick of the white hope crop. Each man has suffered a few defeats. But there is not a hope among them of whom that is not true. And not one can be shown whose record is any better than that of Savage or White.

White has always claimed that he was the real winner of the famous White Hope Tournament that was awarded to Al Palzer. In that celebrated affair he trimmed three men in a row with knockouts. In the final bout he met Palzer and they gave the decision to Al, though White claims that he was entitled to it. White knocked out Andy Morris in 10 rounds, beat Sandy Ferguson, got a draw with Gunboat Smith, got one draw out of two starts with Jim Stewart and got a draw and a victory over Pelky.

Savage has done his share of work, too. In seven years he has lost but three of 130 battles. He won his first seven scraps in the first round with knockouts. Out of his first 29 battles he took 28 by the knockout route. He stopped Frank Moran in seven rounds. He stopped Tom Kennedy over the same route. He got a decision over Bearcat McMahon. He was given a decision in 12 rounds over Dan Daley. He beat Al Kubiak on two occasions, and twice he whipped Jack Fitzgerald, the man who knocked out Gunboat Smith.

* * *

WITH two such men as these and with Terry Nelson and Mike Saul in one semi-windup and with Spider Britt and Meyer Pries in the other there should be a crowd at the Auditorium Friday night that will set a record.

Seats are on sale now at Shepherd's Segar Shop, corner Edgewood and Pryor.

M'DONALD HURTS FINGER.

BIRMINGHAM, ALA., June 12.—Third Baseman Eddie McDonald fractured the third finger of his throwing hand Wednesday during fielding practice. While throwing to first he snapped his hand so violently that the finger was thrown out of place. The fracture is slight, and McDonald will probably return to the game Saturday.

MOSELEY GOES TO RED SOX.

YOUNGSTOWN, OHIO, June 12.—Pitcher Moseley, of the local Interstate club, who pitched a no-hit game here the other day, was recalled to-day by the Boston American League Club and left at once to join it.

Savage and White Fine Built Boxers

SAILOR WHITE		JIM SAVAGE.
24	age	39
6:1 1-2	height	5:11 1-4
15 1-2	neck	16
40	chest (normal)	40
43	chest (expanded)	43 1-2
12 1-2	left biceps	12 1-4
12 1-2	right biceps	12 1-2
12	right forearm	11 7-8
11 3-4	left forearm	11 7-8
7 1-4	right wrist	7 1-4
7 1-4	left wrist	7 1-4
34	waist	33 1-2
24	right thigh	24
24	left thigh	24
16	right calf	15 1-4
16	left calf	15 1-4
10	left ankle	9
10	right ankle	9
77 1-2	reach	76 1-2
203	weight	191 1-4

FOOD FOR SPORT FANS

By GEORGE E. PHAIR.

LUCK.

Old Father Job was busted flat,
For things were coming hard.
If tripe were seven cents a mile
He couldn't buy a yard.
But though he was devoid of cash
He wore a smile upon his mush.

And though he suffered from the gout,
The glanders and the pip,
The itch, the asthma and the croup,
He didn't care a rip,
And all his ills could not destroy
The smile he wore of utter joy.

He sat upon his rubbish heap
And raised his voice on high,
And there was gladness in his voice
And gladness in his eye.
"O Lord," he prayed, "I give Thee thanks;
I do not lead the lowly Yanks!"

Not that we are up in the medical profession, but we know full well that if the average fight promoter is forced to go to work, said work is fatal.

BACK.

Beneath a spreading chestnut tree
The same old smithy stands.
The smith, a humble man is he—
No more his chest expands.
All day he labors ceaselessly
With soiled and weary hands.

He used to be a chesty guy;
A white man's hope was he,
Till some one smote him on the eye
And beat him fearfully.
Once more he works with many a sigh
Beneath the chestnut tree.

When we consider all the accidents Ad Wolgast has met in addition to the fact that Tom Jones is his manager, one is forced to concede that he is the unluckiest fighter extant.

Once upon a time the person who is supposed to own the Cubs boasted of a team of youngsters. Possibly he meant Al Bridwell and Tommy Leach. The accepted theory is that a man is as young as he hits.

Another instance of the youth theory is a lad known as C. Mathewson, who may develop into a regular pitcher some day.

COMING AND GOING.

How sprightly is the athlete as he
takes his bat in hand
And ambles to the plate and hears
the plaudits from the stand—
As sprightly as a colored gent who
hears a minstrel band.

How gloomy is the athlete—what a
picture of despair!
He walks as though he has a pair of
leaden shoes to wear,
And one can see with half an eye
that he has whiffed the air.

MORPHINE
Opium, Whiskey and Drug Habits treated at Home or at Sanitarium. Book on subject Free. DR. B. M. WOOLLEY, 24-N, Victor Sanitarium, Atlanta, Georgia

WAY BACK FIFTY YEARS.
We've been fitting glasses just that long and this ripe experience is all yours when we make an examination and fit your glasses. A. K. Hawkes Co., opticians, 14 Whitehall.

EXCURSION
From Atlanta, Carrollton, Forsyth and Intermediate Points to
TYBEE
Atlantic Beach
Jacksonville and Tampa
JUNE 20, '13
TYBEE, ATLANTIC BEACH & JACKSONVILLE, 6 Days Limit, $6.00
TAMPA $8.00, 8 Days Limit
Coaches and Sleeping Cars
Reserve Berths in Advance
For Further Particulars, Ask NEAREST TICKET AGENT or W. H. FOGG, District Passenger Agt. ATLANTA, GA.
Central of Georgia Railway

How To Cut Your Gasoline Bill

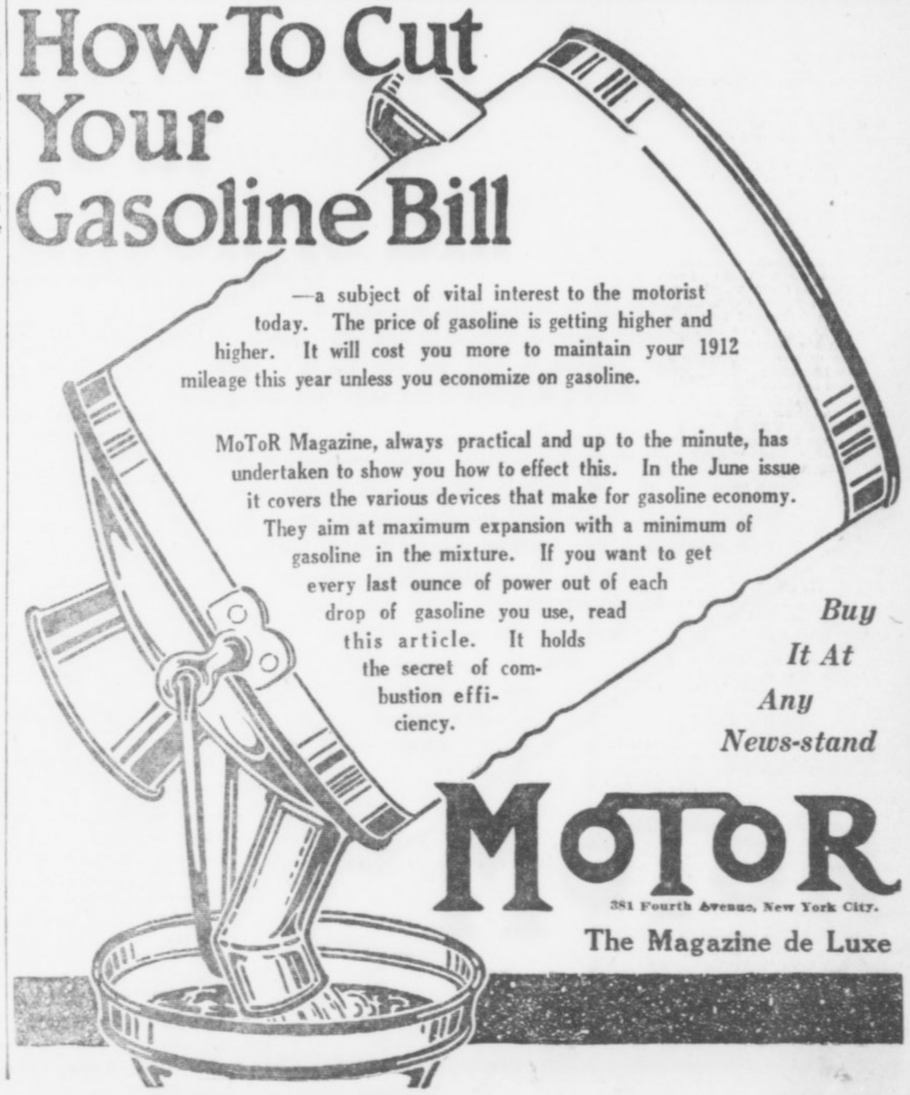

—a subject of vital interest to the motorist today. The price of gasoline is getting higher and higher. It will cost you more to maintain your 1912 mileage this year unless you economize on gasoline.

MoToR Magazine, always practical and up to the minute, has undertaken to show you how to effect this. In the June issue it covers the various devices that make for gasoline economy. They aim at maximum expansion with a minimum of gasoline in the mixture. If you want to get every last ounce of power out of each drop of gasoline you use, read this article. It holds the secret of combustion efficiency.

Buy It At Any News-stand

MoToR
381 Fourth Avenue, New York City.
The Magazine de Luxe

TWO CANDIDATES SEEK SEAT LEFT BY STOVALL

Diplomatic Appointment Leaves Chatham Shy One Legislator. Election June 20.

By JAMES B. NEVIN.

The House of Representatives which assembles in Atlanta one week from next Wednesday is now complete, with the exception of one member from Chatham, a vacancy having been brought about there by reason of Pleasant A. Stovall's nomination by President Wilson to be United States Minister to Switzerland.

As Chatham is one of the "big six" counties, includes Savannah, the second largest city in the State, and is famous for the strong delegations it has sent in the past to Atlanta, the forthcoming special election to fill Mr. Stovall's place is a matter of unusual interest throughout the State.

There are two candidates for the vacancy—Herman Shuptrine and J. J. Bouhan—and both are actively campaigning. The election takes place on June 20, just five days before the General Assembly meets in the Capitol.

Both Shuptrine and Bouhan are popular and admittedly qualified for the position. The former is the more experienced in the matter of politics, perhaps, and as head of the National Retail Druggists' Association is very well known not only in Georgia, but throughout the nation. Bouhan is making a man-to-man fight, however, and the race is agreed to be close.

There will be one contested seat after the House is assembled—that of Douglas McArthur, of the new county of Wheeler. There will be a serious effort made to keep Mr. McArthur out of his seat, but the wiser ones are predicting that he will be sworn in evertually, nevertheless.

Representative Gordon Lee is spending a few days in Georgia, while the Senate of the United States is wrestling with the tariff bill.

Mr. Lee is very well satisfied with the national outlook, so far as the Democracy is concerned, but he is not quite so sure that the distribution of patronage is progressing as peacefully as it might.

Congressman Lee protests, however, that the patronage matter no longer worries him. He says he has regained such measure of his balance as he may have lost—or, at least, he feels that he has.

"Doctors tell me," said Mr. Lee, "that patients often get so sick they lose all sense of how sick they really are, and imagine they are getting well. I think a lot of Congressmen are in that fix with respect to the matter of patronage."

Mr. Lee returns to-day to his home in Chickamauga for a day or so, after which he will go on to Washington for the remainder of the Congressional session.

The next Legislature, which meets on the 25th inst., will be urged to make an appropriation for the erection of another dormitory at the South Georgia State Normal College in Valdosta.

A resolution requesting the Legislature to make further provision for the college was passed at the last meeting of the board of trustees, who refer to the fact that the college is now cramped for dormitory room and bids fair to be hampered, even with prompt attention, before a new building can be erected. Practically all of the present building has been taken up for class rooms, and the reports which come to President R. H. Powell indicate that the institution will be filled to overflowing at the fall term.

The trustees, at their last meeting, approved the work done during the first term and expressed pleasure at the high standard which the college attained during that time.

Charles "Stump" Northen, Secretary of the Georgia Senate, who will succeed himself without opposition when the Senate meets week after next, has a modest but very attractive country home a few miles out of Atlanta, and up to recently he has enjoyed nothing more than running out now and then for a few days or a week-end. Of late, however, a change has come o'er the spirit of his summer outing dreams, and where once he pointed with pride he now views with alarm.

An interesting colony of screech owls has taken up quarters in the neighborhood of the Northen summer home, and when those pestiferous things begin their vocal operations along about 9 or 10 o'clock at night, when, as a matter of fact, the songs of katydids alone are in order, it is too much for Northen.

"Those owls give me the creeps," said the Secretary, "and I just naturally can not stand them. They make me think of graveyards and tombstones, and how can a fellow sleep peacefully thinking of such things? Unless I can find some way to get rid of those owls, I never shall have another moment's peace out home, I fear!"

"Uncle Joe" Hall looked in on the Kimball House lobby for a few moments to-day, and pretty soon he was the center, as he generally is, of an admiring gathering of friends and acquaintances.

The new Legislature will hardly seem like the real thing with "Uncle Joe" not a member of it, and every day one hears regrets expressed that he is not to be on the inside taking a vigorously directing hand in affairs.

"I will not be a member," said Mr. Hall, "but I will keep my eye on the Legislature, for I am sure it will need watching. All Legislatures do.

"I am not one who belittles the legislative membership, however. I am of the opinion that the various counties send some mighty good men and true to represent them in the Legislatures, and I have hundreds of warm friends throughout Georgia of whom I am immensely proud, most of them made during legislative sessions.

"The Georgia Legislature may go wrong sometimes, but it rarely, if ever, goes wrong designedly or deliberately. The membership, as a rule, is made up of high-class men."

Mr. Dobbs said:

"It behooves the nations to remember their source of strength. Their commerce must never be allowed to degenerate into savage greed and barbarous selfishness. Their prosperity is not a matter by which appetite is to be gratified and pride indulged, but it is the means by which their obligations to mankind must be discharged and their high mission fulfilled."

It Takes Sense to Care for Baby

Maid Should Be Healthy and Clean



Nurse at Grady Hospital showing how to feed the baby according to directions by State Board of Health.

Board of Health Tells You Not to Blame Providence if the Child Takes Ill.

An interesting paper for mothers, giving suggestions for the care of the baby, was issued by the State Board of Health Thursday. It deals particularly with the baby's nurse. The paper says:

"Too little thought is given to the selection of the baby's nurse. Some people seem to have the idea that any old sort of a girl will do. They do not stop to find out whether there is consumption or other contagious disease in the house where the nurse comes from; nor do they try to find out if the nurse herself is free of diseases which their baby might easily contract. What about the nurse's moral character? Many a poor baby, no doubt, has become infected with one or more of the so-called social diseases by being nursed by a girl or woman of loose moral habits.

"The important question comes up as to the nurse's intelligence. It may be claimed that it does not require very much sense to be able to nurse a baby. Right there is where a mistake is made. If it is important to have a good intelligent gardener to help you bring your plants and flowers to perfection, how much more important it is to have a good, healthy, intelligent nurse to help you bring your baby to perfection, and start it out on life's road with a good constitution and without deformation.

Nurse Should Be Neat.

"Get a nurse that is neat and clean or for the baby's sake don't get a nurse at all. If the nurse is dirty and has an odor that nauseates you, and make you sick when she comes near you, how horrible it must be to the poor baby, who, on account of its helplessness and inability to protest and get away from this stench, has to stay with it and endure it day in and day out. Tell the nurse how to get rid of this odor, and if she does not do it, get rid of her.

"Never allow the nurse, or baby's grandmother, or anyone else to chew up food and give it to the baby. It may be all right for the older birds to carry food in their mouths and deposit it in the mouths of the young birds, but this does not do in the case of human beings. There is no other way for the birds to feed their young, but there are other ways for human beings to give their young food.

Don't Chew Baby's Food.

"This practice, besides being unnecessary and disgusting to think about, is really dangerous. Besides causing bowel troubles, just think of the danger of your baby contracting other diseases in this way. The intention of the nurse, or yourself, or the grandmother, or other party may be perfectly good and praiseworthy, but the harmful effects are just as sickening and deadly as though the intention were bad.

Watch the Nurse.

"Another thing, do you know where the nurse goes with your baby when she takes it out for a walk? How do you know that your defenseless baby is not lying in its carriage neglected, with the sun beating into its eyes, while the nurse is idly gossiping with someone and ignoring the baby's welfare and comfort?

"How do you know that your baby, that is dependent on you for protection, is not playing on the floor in some negro shanty where dirt and filth are paramount; or maybe it is being taken up on the bed and being fondled by some unfortunate sick person who is fond of children, but is ignorant of the dangers of giving their disease to your baby?

Don't Blame Providence.

"After you have employed a nurse and found that she can't be, or won't be, taught how to properly care for your child, discharge her. Don't keep her and try to excuse yourself by saying 'she is the best I can get.' If you do keep such a nurse, don't try to lay the blame on Providence if your baby sickens and dies or becomes injured for life as the result of having a diseased or careless nurse.

"The proper nursing of a baby requires constant thought and attention. It is something more than rocking the baby to sleep, which is not necessary; and it is something more than changing the baby's napkins, which is seldom done as often as is necessary. If you must have a nurse, select her carefully, and then watch her constantly."

CHALONER HAS VERSE IN PROOF OF SANITY

John Armstrong Chaloner, author of the query "Who's loony now?" has submitted to the Supreme Court a volume of poems, in which is included:

THE THREE FLIES.

Sprightly companions o' my dungeon cell—
Who'd ever think a man could like a fly?
But wait until you're caught in such a Hell,
In which I've watched the months and years roll by.

The three flies do frequent visit me,
Within the confine of my couch's net.
Time treats the little rascals tenderly.
At their antics—'pon my soul—I'm laughing yet!
They're married now and lead lives of repute:
Clean, wholesome lives, lead wholesome beings should!
Which proves that you can civilize a brute.
They'd buzz what I say's true, if but that they could.

Long life to the "Three Little Flies!" cry I.

FAMILY IN FAVOR OF CHALONER SANITY SUIT

Bid Him Return to New York and Prove Competence to Handle Own Estate.

NEW YORK, June 12.—John Armstrong Chaloner, brother of "Sheriff Bob" Chanler, has been offered the chance to come back to New York State and prove that he is sane. If he can do this, his New York conservator says, he may have control over his check book and $1,500,000 estate.

Chaloner was committed by his relatives to Bloomingdale Asylum sixteen years ago and confined for four years in the insane hospital. He managed to escape to his Virginia farm and was declared sane by a jury in that State.

Kept Out of New York.

He changed the spelling of his name and since that time has kept out of New York State, contenting himself with drawing as much money from his New York property as Thomas T. Sherman, his committee, was permitted by the court to give him. This amount is $17,000 a year.

In an application, filed recently in the Supreme Court, Chaloner asked for an additional allowance of $16,000 a year.

Among the papers submitted is an affidavit by Mr. Sherman declaring that if Mr. Chaloner will come to New York and show capability of managing his property the committee will not oppose his application, or effort to prove his sanity. It is intimated that Mr. Sherman is acting with the consent of the various members of the Chanler family.

Wants to Lead Reform.

Chaloner in his application says he wants his yearly allowance increased in order that he may fight for reforms in the lunacy laws of New York. He has written a book, called "Four Years Behind the Bars of Bloomingdale," to prove his contention that the present laws permit frauds on sane persons.

He asserts in his petition that he was lured to New York and thrown into Bloomingdale upon casual examination by two physicians and without a chance to defend himself.

Justice Giegerich reserved decision upon the application.

Revenge Hint Gets Stabber Bound Over

Testimony of J. F. Grogan in Recorder's Court Wednesday afternoon that Arthur Bridwell said, "I've got you; this is revenge for a wrong of seven years ago," when he stabbed A. W. Gilbert on May 10, as alleged, resulted in Bridwell being bound over on $2,000 bond on the charge of assault with intent to murder.

Grogan, who was the principal witness for the State Wednesday, is manager of the Georgian pool parlor, 40 Peachtree Street, where the stabbing took place. Bridwell, who is barely 21 years old, claimed self-defense.

Eagles Attend Convention.

AUGUSTA.—About 50 Augusta Eagles have gone to Jacksonville for the Tri-State convention of the order. The convention met here last year.

LITTLE STORIES of the TOWN

The Retort That Wasn't Expected.

He was an old-fashioned father, which explains why he said to the young man:

"Are you sure you're able to give my daughter the comforts and luxuries to which she is accustomed at home?"

To which the young man promptly replied:

"As your daughter's salary has paid the rent and bought most of the clothes and food for your family, I think we can worry along."

Why He Envied The Lowly Turtle.

A well-known business man who resides on West Peachtree Street is the father of a boy, and he's very proud of the son and heir. The youngster is 4 years old and has a pet turtle.

One day the youngster, after a period of thinking, announced:

"I wisht I was a turtle."

"Why?"

"Because when I had a pain I could pull my head inside me and look around to see what the trouble was."

As Reported In the Home Paper.

The Atlanta lawyer who moved here from a small town in Alabama opened his copy of the home paper and in the society column read the following:

"The Thimble Club met with Mrs. Wilder. Darning was the order of the day. As usual, Mrs. Bell gave a short synopsis of 'Disraeli's Life,' the principal point being he was ten long years in the House of Commons before he made an impression on it. He then, in 1847, made a speech that immortalized his name, and he remained one of the leaders of the British nation until his death in 1881.

"The hostess daintily served two kinds of cake, snow pudding and coffee, all a fine quality. The day was beautiful and all enjoyed a lovely time."

Had to Label Front of Women's Hats.

The saleswoman at the ready to wear millinery counter said something must be done. Nine out of ten women who wished to try on hats could not tell without bothering her which was the front or the back or the side of a hat, and she didn't have time to answer all their questions. The manager said he would see to it. He did. He put up a sign which enabled ladies to get their own hats on straight and saved the saleswoman from nervous prostration and an increase in salary. It said:

"Take Notice! Price tags placed at the front of all hats."

Prince of Wales to Race King Alfonso

LONDON, June 12.—The Prince of Wales makes his debut as a yachtsman in August, when he will race the Britannia, King Edward's old yacht, in competition with the King of Spain, each owner being on board.

Buy seats to-day "Quo Vadis" Grand next week.

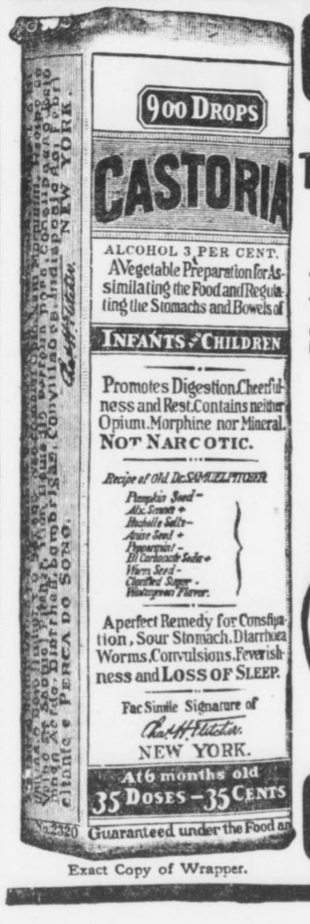

Exact Copy of Wrapper.

CASTORIA

For Infants and Children.

The Kind You Have Always Bought

Bears the Signature of Chas. H. Fletcher.

In Use For Over Thirty Years

CASTORIA

THE CENTAUR COMPANY, NEW YORK CITY.

SPECIAL FOR ONE WEEK ONLY



To Reduce Our Large Stock of Teeth, We Will Make What Others Call a $10 Set of Teeth for

$3.00

All Other Work at Reasonable Prices

New York Dental Parlors

LADY ATTENDANT

28 1-2 and 32 1-2 Peachtree St., over Bonita

PHONE: IVY 1017

LAUGH YOUR CARES AWAY

The Comic Section of the SUNDAY AMERICAN

will be more brilliant than ever on Sunday. There is one-page feature—

In Search of Rest At Howson Lott's

that will make you laugh and forget all your troubles.

THE Sunday American

Order It Now :-: Both Phones 8000

The highest-priced instrument, and the best low-priced instrument, are both Columbias——



The Columbia "Eclipse" $25

A full size and complete Columbia with the new tone-control shutters, and the new Columbia reproducer. Plays any disc record.

Try to forget the smallness of the price long enough to prove the quality of this Columbia "Eclipse."

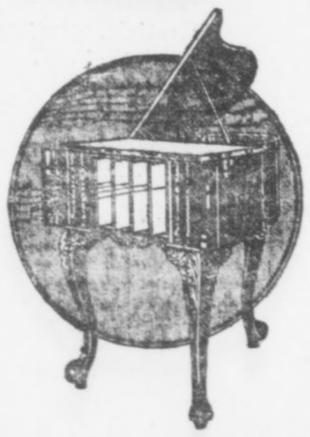

The Columbia "Grand" Grafonola—$500

The last word in instruments of music. No winding—it runs by electric motor. Stops automatically at the end of each record. A tone-chamber built like the body of a 'cello. Equipped with a speed indicator operating like an automobile speedometer. It plays all disc records interchangeably.

And there are other Columbias all the way between—at $35, $50, $60, $100, $150 and $200.

Columbia Graphophone Company

132 Peachtree Street Phones { Ivy 286 Atlanta 1789



The Real West is Really Just Around the Corner Now

WHY, the trip only means one night on the train, and the cost of a month in these beautiful, body-building, memory-painting, healthy, glorious scenes is less than that of a vacation in the average suburb. Make this your Colorado summer. Take a genuine rest and take the whole family with you.

Rock Island Lines

through sleeping car to Colorado

offers the best service to the Rockies. Electric lighted, fan cooled sleeper through to Colorado Springs, Denver and Pueblo, via Memphis and Kansas City. Dining car service all the way

The **Colorado Flyer** from St. Louis and the **Rocky Mountain Limited** from Chicago, one night on the road trains—offer splendid service for those desiring to go by St. Louis or Chicago.

If you can afford to go anywhere, you can afford a Colorado vacation

Board and room $7 per week up.

Hundreds of good hotels and boarding houses offer good board for as low as $7 per week, and rooms at $3 per week.

Low Fares Daily, June 1 to September 30

Write or call for handsome Colorado book; and let this office help you plan your trip.

H. H. HUNT, District Passenger Agent
18 North Pryor Street, Atlanta, Ga.
Telephone, Main 661

If it is help; if it is a situation; if it is something to sell; if it is something to buy; if it is something to exchange; if you have lost something; if you have found something, a "*Want Ad*" Tablet will do the work.

Use Georgian Want Ads

HONORS EVEN IN RATE RULING, SAYS FORBES

Business Expert Favors Placing Railroads Under One Supreme Federal Authority.

By B. C. FORBES.

Stripped of all legal terms, the 30,000-words' decision of the Supreme Court in the famous Minnesota rate cases means this, as near as I can interpret it:

Neither the State nor the railroads have won a sweeping victory, although the State has been upheld in certain important respects.

The States can fix rates within their borders even although such rates directly affect interstate commerce, and these rates stand until the railroads prove them confiscatory.

The Constitution, however, gives Congress the power to secure "freedom of interstate commercial intercourse from State control and to provide regulation of that intercourse as the national interest may demand."

Congress is the judge of the necessity of Federal action in matters affecting interstate commerce, but "until Congress acts, the States may act."

Railroads have under all circumstances "the right to receive just compensation for the services given to the public."

In the cases under review the Supreme Court holds that the Northern Pacific and Great Northern railroads have not proved that the rates imposed by Minnesota are confiscatory and therefore the rates are upheld—this being a reversal of the lower court's ruling.

The Minneapolis and St. Louis Railway wins its contention that the rates imposed upon it by the State are confiscatory and, consequently, cannot be enforced.

When State rates are condemned as confiscatory, the State authorities at any future date, if circumstances change, may take fresh action to prove that the State rates would afford reasonable compensation.

* * *

The railroads will no doubt complain that, under the Supreme Court's decision, the burden falls upon them of proving that State-made rates are unreasonable and confiscatory. It would seem that this leaves the States abundant opportunity to keep on harassing the railroads by imposing new rate schedules, each of which is legal until the railroads can demonstrate in the courts that under such rates the return upon capital would not be reasonable.

* * *

Railroad-baiting will still be possible, at least up to a certain point. In the end—after annoying, expensive litigation and perhaps disorganization of business—the railroads can count upon receiving equitable treatment from the Supreme Court.

* * *

From a business—not political—point of view it is a thousand pities that measures could not be devised to relieve the railroads from interference by States with rates which affect interstate movement of traffic. As matters now stand each State can prescribe any sort of rates it wishes, and it devolves upon the railroads to go to the trouble and expense of proving these rates confiscatory before they are granted relief.

* * *

The Interstate Commerce Commission regulates our railroads very rigidly. Would it not be more business-like to place the railroads as completely as possible under this one authority and free them from the caprice of every State in the Union?

* * *

REMEMBER, EVERY TIME A RAILROAD IS PUT TO THE EXPENSE OF ENTERING A COURT, THE BILL HAS TO BE FOOTED BY YOU AND ME, BY THE PUBLIC.

* * *

The railroads are not isolated entities, things apart from ourselves. They are part and parcel of the nation's necessary machinery, and the public must pay every dollar consumed in running the machine. It may be natural for each State to seek to compel local railroads to carry its freight and its passengers at less than cost, but the people of other States must make up the difference unless bankruptcy is to be precipitated. No railroad can spend 105 cents for transporting freight for which it receives only 100 cents.

* * *

States have "sovereign powers," of course, and are rightly jealous of them. But no State can afford to throw its railroads into bankruptcy. Railroads must be run, and run on a paying basis if the alternative of public ownership is to be avoided.

* * *

Would it not be possible to devise some friendly arrangement whereby proposed State rates, affecting interstate traffic could be laid before the Interstate Commerce Commission and an effort made to determine whether such rates would be likely to be upheld as reasonable and non-confiscatory by the Supreme Court?

* * *

The present status is not satisfactory to either the general public or the railroads.

* * *

There is no need, however, to become panicky.

LIVERPOOL BUYING SENDS COTTON UP

Big Spot Houses and Shorts Are Active Bidders, but Find Sales Extremely Light.

NEW YORK, June 12.—Poor cables and clearing weather over the cotton belt resulted in the cotton market opening 1 to 5 points lower than the final quotations of Wednesday. The tone was barely steady. New crops showed the greatest resistance to selling pressure.

After the call the market underwent aggressive buying by strong interests and shorts, recovering the entire loss. Later Liverpool came in the market and purchased October heavily. Spot people bought July aggressively. July quickly rallied to 12.11 for a net gain of 18 points from last night's close. Other positions followed the advance accordingly, showing gains of 12 to 17 points from the previous close. Offerings became extremely light and scattered.

Following are 11 a. m. bids in New York: July, 12.07; October, 11.29; January, 11.22.

Habersham King in his latest report says: "While temperatures were above normal in all portions of the belt, except North Carolina, it was rather a favorable factor. Rain was general except in Texas and Louisiana. Everywhere beneficial, except that in northern and eastern Alabama and the Piedmont section of Georgia, it was in excess of needs and sufficiently continuous to threaten crops with grass, while along the western edge of Texas it is getting threateningly dry. I consider the week's developments favorable to 95 per cent and a stand-off to 5 per cent."

During the afternoon session the market was steady. Evidently shorts have not finished covering, at least it did not appear so by the way they purchased. The advancing tendency was firmly maintained, though in the face of continued favorable weather and crop reports. July increased its gain to 11.14, while other positions held steady around the early high point.

Following the report that Liverpool was buying in this market a cable stated that Russia was a good buyer of spots; also Memphis was reported buying. The market was fed but little cotton. The best selling apparently came from those who purchased cotton at lower levels.

At the close the market was steady with prices at a net gain of 10 to 13 points from the final quotation of Wednesday.

Following are 10 a. m. bids in New Orleans: July 12.22; August, 11.88; October, 11.35; January, 11.37.

Estimated cotton receipts:

	Thursday.	1912.
New Orleans	500 to 800	751
Galveston	1,100 to 1,600	460

RANGE IN NEW YORK FUTURES.

	Open.	High.	Low.	Last Sale.	Close.	Prev. Close.
Jne	11.89	12.03	11.89	12.03	11.98-12	11.85-87
Jly	11.90	12.17	11.88	12.06	12.05-06	11.93-94
Ag	11.73	11.99	11.73	11.91	11.88-89	11.79-80
Spt	11.39	11.58	11.38	11.57	11.54-55	11.43-45
Oc	11.21	11.45	11.21	11.37	11.37-38	11.25-26
Nv					11.34-36	11.23-25
De	11.21	11.44	11.21	11.36	11.35-36	11.25-26
Jn	11.16	11.38	11.15	11.30	11.29-30	11.18-19
Fb					11.30-32	11.19-21
Mh	11.27	11.48	11.27	11.42	11.40-42	11.28-29

Closed steady.

LIVERPOOL COTTON MARKET.

LIVERPOOL, June 12.—This market was due to open 2 to 3 points lower, but opened quiet at a net decline of 2½ to 4 points. At 12:15 p. m., the market was quiet, 2½ to 3½ points decline. Later the market declined ½ point from 12:15 p. m.

Spot cotton was easier at 4 points decline; middling, 6.70; sales, 10,000 bales, of which all were American bales; imports, 4,000 bales, including 3,000 American bales.

At the close the market was steady with prices showing a net decline of ½ to 1½ points from the closing quotations of Wednesday.

Futures opened steady.

	Opening. Range.	Close	Prev. Close.
June	6.49½-6.50	6.52½	6.53½
June-July		6.46½	6.47½
July-Aug.	6.41¼-6.42½	6.44½	6.45½
Aug.-Sept.		6.34½	6.35
Sept.-Oct.	6.18	6.21½	6.22
Oct.-Nov.	6.10½-6.12	6.14½	6.15
Nov.-Dec	6.07 -6.08½	6.10½	6.11
Dec.-Jan.	6.06 -6.07½	6.09½	6.10
Jan.-Feb	6.06 -6.07½	6.09½	6.11
Feb.-Mch.	6.08½	6.10½	6.12
Mch.-April	6.08 -6.08½	6.11½	6.13
Apr.-May		6.12½	.....

Closed steady.

HAYWARD & CLARK'S DAILY COTTON LETTER

NEW ORLEANS, June 12.—The map shows fair weather, except in south and west Texas and the Carolinas, where it is cloudy; warmer in the Central States. General showers in south and west Texas, the Carolinas and the Atlantic coast; no rain elsewhere. The low maximum temperatures in the Western States are those of yesterday morning, but it has already become warmer there during the day, and indications are for a more rapidly rising today over the entire belt.

Liverpool was lower at the start, with futures about 3 points lower than due, but recovered in the last hour on the better tone on our side. Correspondence from that market still expresses the fear of labor troubles and lookouts to start on the first of July.

Our market opened slightly easier but soon advanced to 11.36 for October on buying on unmanageable cotton weather in the Eastern States. Moreover, sentiment has certainly been affected by the recent sharp advance worked in July and is more favorable to the market. The continued large spot sales in Liverpool also stimulate bullish feeling and buying.

Shortly after 10 o'clock a report from McAdoo that McAdoo had put $500,000,000 into the National banks caused a rapid advance to 11.46 for October. Expected improvement in the stock market, the financial situation and trade generally, as well as the facilitated holding in stock of the raw material, suggested the buying. July in New York showed the greatest advance, gaining 72 points. The into-sight for the week looks around 39,000 bales against 47,481 bales last year. We compare with takings of 242,000 bales this week last year.

RANGE IN NEW ORLEANS FUTURES

	Open.	High.	Low.	Last Sale.	Close.	Prev. Close.
Jne					12.30	12.18
Jly	12.15	12.34	12.15	12.27	12.28-29	12.17-18
Ag	11.77	12.00	11.77	11.96	11.95-96	11.80-81
Spt					11.54-55	11.38
Oc	11.29	11.89	11.38	11.40	11.44-45	11.29-30
Nv					11.44 46	11.29-31
De	11.27	11.48	11.27	11.44	11.44-45	11.28-29
Jn	11.29	11.50	11.29	11.49	11.46-47	11.31-32
Fb					11.42-45	11.28-30
Mh	11.45	11.59	11.42	11.59	11.55-56	11.39-40

Closed steady.

SPOT COTTON MARKET.

Atlanta, nominal; middling 12¾.
Athens, steady; middling 11⅞.
Macon, steady; middling 11¾.
New Orleans, steady; middling 12⅜.
New York, quiet; middling 12.30.
Philadelphia, quiet; middling 12.40.
Boston, quiet; middling 12.30.
Liverpool, firm; middling 6.74d.
Savannah, steady; middling 12⅜.
Augusta, firm; middling 12¾.
Norfolk, steady; middling 12⅝.
Galveston, nominal.
Charleston, steady; middling 12c.
Wilmington, quiet; middling 11⅞.
Little Rock, quiet; middling 11⅝.
Baltimore, nominal; middling 12¾.
Memphis, steady; middling 12¾.
St. Louis, quiet; middling 12.
Houston, steady; middling 12.
Louisville, firm; middling 12¾.
Charlotte, steady; middling 11⅞.
Greenville, quiet; middling 12.

COTTON GOSSIP

NEW YORK, June 12.—After the market opened barely steady with a sharp decline, Liverpool became a big buyer in our market, resulting in a rapid advance. The buying became general, while the selling was light and scattered.

* * *

July and October featured the market. Spot people were heavy buyers of July, while Liverpool centered their attention on the new crop.

* * *

Schill was best buyer on the call. Cone and Hentz bought after the call. Gwathmey & Riordan also bought. At times offerings were practically nil.

* * *

Howard and Wilson were large buyers of October.

* * *

The South was a good seller of cotton here yesterday.

* * *

There were wires in circulation yesterday to the effect that there was some cotton from the new crop being offered from Texas for July delivery, which had a depressing effect. Advices from the Carolinas state that the cold weather in some sections is doing some harm.

* * *

"The short interest in July-August has been reduced to such an extent that we need not expect any durries, as happened during the past few days," says J. M. Anderson.

* * *

Liverpool cabled that Manchester was getting bare of cotton and would soon have to buy more freely, but a letter from Liverpool yesterday stated that a lockout was probable all over Lancashire around July 1, unless a labor dispute in a place called Nelson was settled before that date.

* * *

It is said that spot people and Liverpool are long a big line of October, against sales of January in this market, probably based on the local stock remaining small through September.

* * *

Dallas wires: "Panhandle heavy rains, rest of State generally clear. Oklahoma generally clear."

* * *

NEW ORLEANS, June 12.—Hayward & Clark: "The weather map shows fair over the entire cotton belt, except in south and west Texas and the Carolinas, where cloudy; warmer in the the Central States; good general showers over south and west Texas and the Carolinas. No rain elsewhere. Low minimum temperatures in the Eastern States are those of yesterday morning. Indications are for fair and much warmer weather all over the belt, except possibly more rain in south and west Texas."

* * *

The New Orleans Times-Democrat says: "Low price people derived more satisfaction out of the fact that the cotton market did not advance than out of the fact that it did decline. A big failure was reported by London, and another by Glasgow. The weather bureau promised clearing weather after some further rains in south Texas. The stock market was lower, but sustained heavy sales of the actual at Liverpool, the existence of excellent trade as shown by the British Board of Trade returns, the presence of abnormally cool weather over the belt and an average deficiency of 1.20 inches below normal in the Texas rainfall record from May, robbed the day's decline of bearish glory, and at the close the talent as a whole seemed to be fighting shy of the short side, because of the sewed-up condition of July, they said.

"Looking backward, many people now recall the many days of cool weather throughout the cotton belt this spring and crop experts were frank in their assertions that the cotton growing States need warmer weather. Yesterday's temperature reports showed the maximum temperature this year about on a parity with the minimum temperature for the same time in the record crop season of 1911-12. Then, there is the often-repeated claim that the quality of the seed, taking the belt as a whole, is below normal. The talent, in the main, knows nothing about the quality of the seed in advance of the yield produced therefrom, consequently attaches little importance to such claims."

THE WEATHER.
Conditions.

WASHINGTON, June 12.—The weather will be fair to-night and Friday east of the Mississippi River with higher temperatures in the Eastern States and moderating temperatures elsewhere.

General Forecast.

Following is the general forecast until 7 p. m. Friday:

Georgia—Fair to-night and Friday; slowly rising temperature.

Virginia—Fair to-night and Friday; warmer Friday.

North Carolina and South Carolina—Fair to-night and Friday; slowly rising temperature.

Florida—Fair to-night and Friday; rising temperature in north portion.

Alabam, Mississippi and Tennessee—Fair to-night and Friday.

Louisiana and Arkansas—Fair and warmer.

Oklahoma—Cloudy.

East Texas—Unsettled showers in the south.

West Texas—Unsettled showers.

PORT RECEIPTS.

The following table shows receipts at the ports to-day compared with the same day last year:

	1913.	1912.
New Orleans	1,629	178
Galveston	684	717
Mobile	44	75
Savannah	1,547	838
Charleston	75	14
Wilmington	55	26
Norfolk	335	348
Baltimore	57	.....
Various	54	.....
Total	4,412	2,151

INTERIOR MOVEMENT.

	1913.	1912.
Houston	652	192
Augusta	172	71
Memphis	282	557
St. Louis	194	408
Cincinnati	431	113
Little Rock	.....	47
Total	1,731	1,388

MILLER-COTTER COTTON LETTER.

MEMPHIS, June 12.—Rush of buying for shorts and Liverpool account on opening decline put steam in the market and prices have been well sustained at the advance. It is reported that large Waldorf and other New York shorts have bought freely, materially reducing outstanding short interest. There is promise of warmer weather and return to growing conditions for cotton, which may in the end bring lower prices, although at the moment the market seems quite steady.

COTTON MARKET OPINIONS.

Logan & Bryan: "We look for further setback, but would buy on any pronounced reaction."

Thompson, Towle & Co.: "We advise buying August and new crop positions on any slight reaction."

Norden & Co.: "We do not expect any break of consequence and would buy conservatively on any moderate breaks."

Hayden, Stone & Co.: "We advise selling the new crop on spurts for small profits."

COTTON SEED OIL.

NEW YORK, June 12.—The cotton seed oil market was moderately active to-day, prices higher on demand from shorts and buying by refiners, induced by the advance in cotton and the firmer trend in lard and Wall Street.

Cotton seed oil quotations:

	Opening.	Closing.
Spot		7.30@7.40
June	7.24@7.32	7.30@7.34
July	7.23@7.24	7.30@7.31
August	7.28@7.30	7.35@7.37
September	7.30@7.31	7.36@7.37
October	6.90@6.91	6.98@6.99
November	6.43@6.44	6.45@6.50
December	6.33@6.34	6.35@6.36
January	6.31@6.32	6.34@6.35

Closed strong; sales 22,000 barrels.

STOCKS SOAR ON FAVORABLE NEWS

Report That White House Will Tide Over Any Money Stringency Causes Advance.

By C. W. STORM.

NEW YORK, June 12.—Rallying from its slump at the close yesterday the stock market moved upward at the opening of to-day and first quotations ranged from fractions to 2⅜ higher. Canadian Pacific was one if the strongest, opening at 212¾ and rapidly moving to 213.

There was a good deal of foreign buying, most of it coming from London. United States Steel common, which reached 49⅞, the lowest price of the year, at the close Wednesday, opened ⅝ up to 50⅜.

Union Pacific was in increased demand, notwithstanding the fact that Wednesday's slump carried it to a new low level. Union Pacific began ¼ higher at 139⅛, but within half an hour sold at 139¾.

At the end of an hour and a half the bulls had things all their own way and there was not a loss in any of the sixteen stocks that made up the bulk of yesterday's trading. Every one of them, with the exception of Atchison, made a gain, and Atchison regained its early fractional loss. The gains made during the pleading little hour and a half on the sixteen stock chiefly sold were: Copper, 1⅜; Smelters, 1⅝; Atchison, no change; Brooklyn Rapid Transit, 1⅜; Erie, ⅞; Great Northern preferred, 2; Lehigh Valley, 2½; Canadian Pacific, 4½; Chicago, Milwaukee and St. Paul, 2; Missouri Pacific, 1¼; Northern Pacific, 1½; Reading, 2⅜; Southern Pacific, 1⅜; Union Pacific, 2¼; United States Steel, 1⅛.

Nearly 70 per cent of all of the sales yesterday were made in these stocks.

New Haven was the only really weak market factor, and the stock sold to-day with a drop of 2½. It was sold for reasons peculiar to it and having no connection whatever with the general situation. The road has been in a bad way for some time. There was a report that its dividend would be cut in half, and the experts suggested that it help its position materially by cutting it off altogether, seeing that it could hardly be expected to come from the earnings of the line.

Stocks spurted, then reacted in the last half hour. Amalgamated Copper sold to 68⅛ for a gain of 3 points on the day. Steel rose to 53½ for a gain of 1 point over the mid-day range, then shaded. Union Pacific was very strong, the St. Paul hearing notwithstanding. New York Central was strong, advancing to 99½ for a gain of ⅝ over the noon quotation. Erie was sympathetically strong, selling around 25¼, which was nearly 4 points over the opening price. Other stocks which gained were Reading, American Smelting and Baltimore and Ohio.

The market closed strong. Government bonds unchanged; other bonds firm.

Today's New York Stock Market

The following quotation given below shows the highest, lowest and the closing prices on the New York Stock Exchange, together with the previous close.

STOCK—	High.	Low.	Last Sale.	Prev. Close.
Amal. Copper	65¼	62¼	65⅛	68⅛
Am. Agricul.				45
Am. Beet Sgr.	22½	20⅝	22½	20¼
Am. Can.	24¾	22½	24	21
do. pfd.	84⅝	81½	84⅝	81
Am. Car Foun.	39½	37	39½	36⅜
Am. Cot. Oil.	36	33½	33½	35¼
Am. Ice	20	19¼	20	18
Am. Loco.	28	27½	28	27
Am. Smelt.	62½	59⅛	62	58¾
Am. Sugar	106	104¾	106	104⅞
Am. T. and T.	127⅜	126½	127⅜	126
Am. Woolen				16⅛
Anaconda	33⅛	31⅜	33⅛	32
Atchison	95	92⅞	95	93½
Atlantic C. L.	115	113⅜	115	110
B. and O.	93	91½	93	91
Beth. Steel	27⅞	25½	27⅞	24¼
B. R. T.	86⅛	84¼	86½	84⅜
Can. Pacific.	213¾	212½	213⅜	211
Cen. Leather	19¼	18½	19¼	17¾
C. and O.	56¼	54⅛	56½	54
Colo. F. and I.	27	25⅝	27	25⅛
Colo. Southern				22
Consol. Gas.	129	125¾	129	125½
Corn Products	8⅜	8⅜	8⅜	8
D. and H.	150	150	150	146½
Den. and R. G.	14	14	14	12⅝
Distil. Securi.	11½	11½	11½	10
Erie	24	21⅜	24	21¼
do. pfd.	34½	34¼	34½	33¼
Gen. Electric	132½	130¼	132½	130
Goldfield Cons.				15⅜
G. N. pfd.	120	118	119Z	117¼
G. N. O.	28	26¾	28	26
Great Western.				10¾
Ill. Central	111	110⅞	111	110⅛
Interboro	14¼	13	14⅛	12⅝
do. pfd.	51	47	50¼	46½
Int. Har. (old)				98½
Iowa Central.				4
K. C. S.	23⅞	23	23⅞	23
K. and T.	19⅞	18⅞	19⅞	18½
do. pfd.				54
L. Valley	147¼	143	147¼	142½
L. and N.	128	127	128	126
Mo. Pacific	28½	26	28½	25½
N. Y. Central	99⅜	98	99⅜	97¼
Northwest.	127	127	127	124½
Nat. Lead				43
N. and W.	101½	100¼	101½	99½
No. Pacific	105½	103	105	103
O. and W.	26½	25½	26½	25½
Penna.	108¼	107½	108¼	107⅜
Pacific Mail	18	17⅛	18	16½
P. Gas Co.	108⅛	106	108⅛	105
P. Steel Car	20¾	20⅜	20¾	20¼
Reading	155¾	151⅞	156	151⅜
R. I. and Steel	18½	17¾	18	17
do. pfd.	72⅞	72⅛	72⅞	72
Rock Island	14¼	13½	14¼	12⅞
do. pfd.	23⅛	22⅝	23⅜	21¾
S. Sheffield.				21
So. Pacific.	93¾	89⅝	93¾	89⅝
So. Railway	20⅜	19¼	20⅜	19½
do. pfd.	72¼	72	72	72½
St. Paul.	102⅝	100⅞	102⅛	99⅜
Tenn. Copper	29⅜	27¼	29⅜	27¼
Texas Pacific	12	12	12	11¾
Third Avenue				28
Union Pacific	144⅛	138½	143⅜	138¼
U. S. Rubber	58½	55⅞	58½	55
U. S. Steel	53½	50⅜	53¼	50
do. pfd.	104⅛	102⅝	104⅛	102½
Utah Copper	41	40⅝	41	40⅛
V.-C. Chem.	26⅞	26⅛	26⅞	25½
Wabash				2
do. pfd.	6⅞	6⅞	6⅞	6¼
W. Union	61	61	61	59½
W. Maryland				32½
W. Electric	56¼	54	50¼	53⅞
W. Central				40

Total sales, 732,000 shares.

ATLANTA MARKETS

EGGS—Fresh country, candled, 17@18c.

BUTTER—Jersey and creamery, in 1-lb. blocks, 27½@30c; fresh country, fair demand, 17½@22½c.

UNDRAWN POULTRY—Drawn, head and feet on, per pound: Hens, 16@17c; fries, 22½@25c; roosters, 8@10c; turkeys, owing to fatness, 17@19c.

LIVE POULTRY—Hens, 40@50c; roosters, 30@35c; broilers, 25c per pound; puddle ducks, 30@35c; Pekins, 35@40c; geese, 50@60c each; turkeys, owing to fatness, 15@17c.

FRUITS AND PRODUCE.

FRUIT AND VEGETABLES—Lemons, fancy, $5.50@6.00; grapefruit, $2.55@4.00; cauliflower, 10@12½c lb.; bananas, 3c lb.; cabbage, $1.10@1.75 per crate; peanuts, per pound, fancy Virginia, 6½@7c; choice, 5½@6c; lettuce, fancy, $2.00@2.50; beets, $1.75@2.00 in half-barrel crates; cucumbers, $2.25@2.50. Eggplants (scarce), $2.00@2.50 per crate; peppers, $2.00@2.50 per crate; tomatoes, fancy, six-basket crates, $3.00@3.50; pineapples, $2.50@2.75 per crate; onions, $1.75@ per bag (containing three pecks); sweet potatoes, pumpkin yams, $9@85c; strawberries, 8@10c per quart; fancy Florida celery, $5.00 per crate; okra, fancy, six-basket crates, $2.00@2.50.

FISH.

FISH—Bream and perch, 7c pound; snapper, 10c pound; trout, 10c pound; bluefish, 7c pound; pompano, 20c pound; mackerel, 7c pound; mixed fish, 5@6c pound; black bass, 10c pound; mullet, $11.00 per barrel.

FLOUR AND GRAIN.

FLOUR—Postell's Elegant, $7.75; Omega, $7.50; Carter's Best, $7.75; Quality (finest patent), $6.40; Gloria (self-rising), $6.25; Results (self-rising), $6; Swans Down (fancy patent), $6.00; Victory (the very best patent), $6.40; Monogram, $6.00; Puritan (highest patent), $5.75; Golden Grain, $5.60; Faultless (finest patent), $6.25; Home Queen (highest patent), $5.75; Paragon (highest patent, $5.75; Sunrise (half patent), $5.00; White Cloud (highest patent), $5.25; White Daisy (highest patent), $5.25; White Lily (high patent), $5.25; Diadem (fancy high patent), $5.75; Wabasha (fancy patent), $5.75; Sunbeam, $5; Southern Star (patent), $5; Ocean Spray (patent), $5; Tulip (straight), $4.15; King Cotton (half patent), $4.85; low-grade 98-lb sacks, $4.00.

GROCERIES.

SUGAR—Per pound: Standard granulated 5c, New York refined 4¼c, plantation 4.85c.

COFFEE—Roasted (Arbuckle) $24.50, AAAA $14.50 in bulk, in bags and barrels 22¼ green 20c.

RICE—Head 4½@5¼c, fancy head 5¾@6¼c, according to grade.

LARD—Silver leaf 13c pound, Scoco 8¾c pound, Flake White 8¾c, Cottolene $7.20 per case, Snowdrift $5.85 per case.

SALT—One hundred pounds 53c, salt brick (plain) per case $2.25, salt brick (medicated) per case $4.85, salt red rock per hundredweight $1, salt white per hundredweight 90c, Granocrystal, per case, 25 lb. sacks, 75c; salt ozone per case 30 packages, 90c, 50-lb. sacks, 30c; 25-lb. sacks 15c.

MISCELLANEOUS—Georgia cane syrup 37c, axle grease $1.75, soda crackers 7¼c pound, lemon crackers 8c, oyster 7c, tomatoes (two pounds) $1.65 case, (three pounds) $2.25, navy beans $3.25, Lima beans 7½c, shredded biscuit $3.60, rolled oats $3.90 per case, grits (bags) $2.40, pink salmon $7, cocoa 38c, roast beef $3.80, syrup 20c per gallon, Sterling ball potash $3.20 per case, soap $1.50@4 per case, Rumford baking powder $2.50 per case.

CORN—Choice red cob 87c, No. 2 white bone dry 85c, mixed 85c, choice yellow, 82c, cracked corn 85c.

Meal—Plain 144-pound sacks, 78c, 96-pound sacks 79c, 48-pound sacks 81c, 24-pound sacks 83c, 12-pound sacks 86c.

OATS—Fancy white clipped 56c, No. 2 clipped 55c, fancy white 54c, mixed 53c.

COTTON SEED MEAL—Harper $36, Cremo feed $27.

COTTON SEED HULLS—Square sacks $17.50.

SEEDS—Amber cane seed $1.00, cane seed, orange $1.00, rye (Tennessee) $1.25, red top cane seed $1.35, rye (Georgia) $1.35, blue seed oats 50c, barley $1.25, Burt oats 70c.

FEEDSTUFFS.

SHORTS—White, 100-lb. sacks, $1.70; Halliday, white, 100-lb. sacks, $1.70; Jandy middling, 100-lb. sacks, $1.75; fancy, 75-lb. sacks, $1.75; P. W., 75-lb. sacks, $1.90; brown, 100-lb. sacks, $1.60; Georgia feed, 75-lb. sacks, $1.55; Clover leaf, 75-lb. sacks, $1.60; bran, 75-lb. sacks, $1.30; 100-lb. sacks, $1.30; 50-lb. sacks, $1.30; Homeoline, $1.50; Germ meal, Homeo, $1.50.

GROUND FEED—Purina feed, 175-lb. sacks, $1.70; 100-lb. sacks, $1.65. Purina molasses feed, $1.60; Arab horse feed, $1.70; Allneeda feed, $1.65; Suerene dairy feed, $1.50; Monogram, 100-lb. sacks, $1.60; Victory horse feed, 100-lb. sacks, $1.60; A B C feed, $1.55; milk dairy feed, $1.70; alfalfa molasses meal, $1.75; alfalfa meal, $1.40; beet pulp, 100-lb. sacks $1.60.

OPINIONS ON GRAIN.

CHICAGO, June 12.—Bartlett, Frazier & Co.:

"Wheat—Prices will hinge largely upon Northwest conditions and the amount of new buying, which may come into the market.

"Corn—Some moisture would be desirable, but we can not believe that the growing crop is suffering at all from the lack of same. The undertone is very strong with bullish sentiment increasing.

"Oats—Receipts keep liberal and stocks should show another increase this week. Crop reports are not unfavorable.

"Provisions.—Market continues to show a very strong undertone. The trend seems toward a higher level."

LIVE STOCK MARKET.

CHICAGO, June 12.—Hogs—Receipts 21,000. Market 5c higher. Mixed and butchers 8.45@8.90, good heavy 8.60@8.85, rough heavy 8.35@8.60, light 8.55@8.95, pigs 6.50@8.40, bulk 8.70@8.85.

Cattle—Receipts 3,500. Market strong to 10c higher, beeves 7.35@9.00, cows and heifers 3.50@8.40, stockers and feeders 6.50@8.10, Texans 6.75@8.10, calves 9.00@10.50.

Sheep—Receipts 10,000. Market strong. Native and Western 3.50@5.85; lambs 4.75@8.00.

ST. LOUIS, June 12—Cattle: Receipts 3,500, including 1,200 Southerns. Market steady; native beef steers 5.75@8.75; cows and heifers, 4.50@8.50; stockers and feeders, 5.80@8.75; calves, 6.00@10.75; Texas steers, 6.25@8.10; cows and heifers, 4.25@6.50; calves, 5.00@6.50.

Hogs—Receipts 11,500. Market 10c higher; mixed, 8.80@8.95; good, 8.80@8.90; rough, 8.25@8.50; lights, 8.80@8.95; pigs, 7.25@8.50; bulk, 8.80@8.90.

Sheep—Receipts 6,800. Market steady. Muttons 4.75@5.00; yearlings, 5.25@6.50.

METAL MARKET.

NEW YORK, June 12.—The metal market was irregular to-day. Copper, spot and June, 14⅝@14⅝; July-August, 14⅝@14¾; lead, 4.30@4.40; spelter, 5.10@5.15; tin, 45.55@45.75.

MINING STOCKS.

BOSTON, June 12.—Opening: Calumet-Arizona 57½, Giroux 1⅝, North Butte 23, Alaska 8⅝, Calumet and Hecla 490, Granby 53, Fruit 1⅝, Wolverine 40¾.

WHEAT STRONG IN ABSENCE OF RAIN

Profit-Taking by Big Curb Longs Has No Effect—Corn and Oats Higher.

ST. LOUIS CASH QUOTATIONS.

Wheat—No. 2 red ..... 104½@105½
Corn—No. 2 ..... 59½
Oats—No. 2 38

CHICAGO, June 12.—Profit-taking in wheat by the big longs curbed the advance of to-day, but the closing was strong at upturns of ⅝ to 1c. It was a market where there was no end to the claims made by the Northwest of much needed moisture in many sections, and of the claims that wheat will deteriorate and that prices will sell much higher unless it rains in a very few days. The country was a buyer of wheat in a few instances only, showing there is no alarm in the interior over the promise of the wheat crop. Kansas City reported an excellent demand there for cash wheat at strong prices.

Corn closed ⅜ to ⅝c higher with December the strongest spot of the list.

Oats were up ⅜ to 1¼c.

Provisions were a shade better.

Grain quotations:

	High.	Low.	Previous Close.	Close.
WHEAT—				
July	92⅛	91⅝	92⅛	91½
Sept.	91⅝	90⅝	91⅝	90⅞
Dec.	93⅝	92⅞	93⅞	92⅞
CORN—				
July	60	59¼	59⅝	59⅜
Sept.	60⅝	59⅞	60⅜	60
Dec.	58⅝	57⅝	58⅜	57⅜
OATS—				
July	39⅝	38⅝	39½	38¾
Sept.	39⅛	38⅛	39	38⅛
Dec.	40	39	40	38⅞
PORK—				
July	20.75	20.62½	20.67½	20.67½
Sept.	20.15	20.05	20.10	20.07½
LARD—				
July	11.02½	10.97½	11.00	11.00
Sept.	11.15	11.07½	11.10	11.10
Oct.	11.05	11.02½	11.02½	11.02½
RIBS—				
July	11.82½	11.77½	11.80	11.80
Sept.	11.50	11.45	11.42½	11.45
Oct.	11.15	11.12½	11.15	11.12½

CHICAGO CASH QUOTATIONS.

CHICAGO, June 12.—Wheat, No. 2 red, 1.00@1.04; No. 3 red, 95@98; No. 2 hard winter, 93½@94¾; No. 3 hard winter, 91@94; No. 1 northern spring, 93@94; No. 2 northern spring, 91@93; No. 3 spring, 90@93.

Corn, No. 2, 60⅛@60½; No. 2 white, 60@61; No. 2 yellow, 60¼@60½; No. 3, 60@60½; No. 3 white, 60¾@61; No. 2 yellow, 60@60⅛; No. 4, 59@59¾; No. 4 white, 59¾@60¼; No. 4 yellow, 59¼@60.

Oats, No. 2, 38; No. 2 white, 40½@41; No. 3 white, 39¼@40¼; No. 4 white, 37¼@37¾; No. 4 white, 39@39½; standard, 40½.

CHICAGO CAR LOTS.

Following are receipts for Thursday and estimated receipts for Friday:

	Thursday.	Friday.
Wheat	36	42
Corn	454	458
Oats	314	301
Hogs	21,000	19,000

PRIMARY MOVEMENT.

	1913.	1912.
WHEAT—		
Receipts

The Business of the "Want Ad" is to get you what you want---when you want it

AUCTION SALES.

AT AUCTION.

SEVERAL CONSIGNMENTS, INCLUDING A FINE LOT OF HOUSEHOLD GOODS FROM 33 W. PEACHTREE ST., CONSISTING OF FINE BEDROOM FURNITURE, BRASS BEDS, COMPLETE DINING ROOM SUITE, UPRIGHT PIANO, MAHOGANY WARDROBE, REFRIGERATOR, GAS STOVE, BOOKCASE, SHADES, LINOLEUM, ART SQUARES, CHINA, ETC., FRIDAY, JUNE 13, 1913.

Commencing at 10 a. m., Friday, we will offer to the highest bidder a fine lot of household goods, consisting of quartered oak, early English and mahogany bed room furniture; early English buffet; 8-foot dining table and chairs to match; solid mahogany mirror-door wardrobe; oak and mahogany chiffoniers; brass beds; brass costumers; upright piano, as good as new, cost $350; leather parlor and 3 settees; several fine refrigerators; three-piece leather library suit; book case; library tables; Axminster and Brussels art squares; shades; linoleum, hall and stair carpet; china and glassware. This is a lot of fine and medium grade furniture and household goods. Some of it is practically new and must be sold Friday. Sale starts promptly at 10 a. m.

CENTRAL AUCTION CO.
12 E. MITCHELL ST.

SITUATIONS WANTED.

Male.

POSITION as office boy, or with soda fount or drug store; 14 years old; know city well; have experience. Phone 291 Decatur. 216-6-11

OFFICE MAN, capable and reliable in every way, desires to locate in Atlanta with good people for advancement; several years' experience in bookkeeping and general office work; best references furnished from business men; age 25. Address Box 667, Anniston, Ala. 34-11-6

WANTED—Position as bookkeeper; can give good references. Address P. O. Box 286, Douglas, Ga. 38-11-6

MOTOR TRUCK DRIVER. Address W. D., Box 918, care Georgian. 29-11-6

WANTED—By a thoroughly experienced wholesale and retail bookkeeper, cashier, auditor and utility man, a position at once; can bring your books in good condition, install new system, make reports, financial statements, etc.; thoroughly understand automobile and corporation work; my experience covers a period of more than twelve years in different classes of business; can show you evidence that the ability you are buying special competency; references A-1. Address D., Box 409, care Georgian. 39-10-6

A COLORED boy wants position as butler, house cleaning. 24 Crumley. 206-6-10

WANTED—Position by young man as grocery clerk; can cut meat; also have had three years' experience in both. S. K. Wiggin, 534 Woodward Ave. 208-6-10

WANTED—A position by competent colored man; can furnish good references. Address P. M., Box 1, care Georgian. 202-6-10

WANTED—Position by machinist; can handle steam or gasoline tractor; pumps of every description; can give best reference. Apply to R. B. Blackburn, 28 Center Street. 203-6-10

POSITION by young man, high school education, good penman, best of references and not afraid of work. Address L. B., Box 746, care Georgian. 28-10-6

POSITION—As traveling salesman by middle aged married man. Best of references. Address S. W., Box 2, care Georgian. 29-10-6

MECHANICAL engineer of experience offers his services. Address Engineer, care Georgian. 25-9-6

WANTED—Position by young single man as salesman or collector; six years' experience in mercantile business; small town preferred; will come with A-1 reference. Address P. O. Box 202, Roanoke, Ala. 32-9-6

YOUNG MAN, good education, experienced, wants position to learn line of goods and sell. Temperate and hard-working, energetic, ambitious. Can give bond and excellent references. Address F. B. F., 94 Garnett Street, Atlanta. 62-8-6

FOR SATURDAYS, or steady, a young man with good experience in dry goods wants a position in any line of dry goods business; willing to work also in groceries; good bookkeeper. J. B., 8 Highland Avenue. Phone Ivy 2865-J. 28-6-6

WANTED—Colored woman for factory cooking. Apply Saturday morning at 98 South Jackson Street. 204-6-6

IF YOU want first-class house cleaning call Ivy 3082. 5-26-26

Female.

DRESSMAKING and ladies' tailoring. Mrs. Dickinson, 34 Pulliam, corner Woodward Avenue, Washington Street car. 202-6-12

STENOGRAPHER, experienced, with references, wants position; willing to work reasonable to begin. Atlanta phone 5548-A. 25-12-6

WANTED—Place by a widow as general housekeeper in family, boarding house or hotel; anything, where can go both at night. Mode to work at once. Box 321, care Georgian. 26-11-6

LADY STENO-BOOKKEEPER, three years' experience, desires employment for summer. Direct F. K. A., Box 811, care Georgian. 29-11-6

POSITION WANTED by an experienced fitter in ready department; thoroughly reliable. Address P. O. Box 457, Atlanta, Ga. 209-6-11

WANTED—Position by a stenographer with two years' experience. MISS HAVE POSITION AT ONCE. Call 1843 Main. 207-6-11

A NICE colored girl wants a good nurse's job, or to cook for a small family; one who is willing and can give good reference. Address 77 Howard St., Atlanta. Beattie W. 208-6-10

EXHAUSTMAN position desired by graduate masseuse, Swedish method. References. Address A. F. D., Box 672, care Atlanta Georgian. 26-10-6

COOK, with reference, wants place with family on North side; room on lot. Address F. A., Box 200, care Georgian. 25-10-6

WANTED—Position by experienced stenographer; five years' experience; married; best of reference. Address A. B., Box 1283, city. 200-6-9

YOUNG LADY desires position who is an experienced dictaphone operator; also experienced in all other office work. Will go to work immediately. Address F. B., Box 721, care Georgian. 6-8-54

Male and Female.

GERMAN couple desires position at once; woman excellent cook; man good housewarmer; can give best of references. Address 47 E. Mitchell St., upstairs. 31-9-6

AUTOMOBILES

For Sale, Repairs and Accessories.

AUTOS REPAIRED—All work guaranteed. Called for and delivered. G. W. Holder. Atlanta phone 2062. 208-6-11

WHITING four-cylinder roadster; late model with rear tank; $225 cash only. Address Whiting, Box 45, care Georgian. 28-10-6

GOOD USED CARS
AT SPECIAL PRICES.

Maxwell, 2-cylinder runabout.
Buick Model 10 runabout.
Whiting runabout.
Courier roadster.

TOURING CARS

Overland 5-passenger.
Primo 5-passenger.
Everett 1912, 5-passenger.

These cars are in good running condition, fully equipped, and newly painted. See us for special prices before June 12th.

BUICK MOTOR COMPANY.
241 PEACHTREE ST.
4-11-18

FOR SALE—One Marion, 1911 model, five-passenger; one Buick 35, 1912 model, five-passenger. Stowers Auto Garage Company, 34 and 36 Auburn Ave. 6-3-203

FOR SALE—35-h. p., 5-passenger Overland car, in first-class condition. Fully equipped. Bargain for cash, or will exchange for purchase money notes. Address Overland, care Georgian. 6-10-2

SAVE your auto and motorcycle tires by using Auto Puncture Cure. Seals valve leaks and all punctures up to 20-penny spikes automatically at once; preserves the rubber; prevents tube from sticking to casing; saves 35% of tire expense, 50% tire trouble and 40% of your religion. Watch for trademark, A. P. C. Call North Pryor Garage. Auto Puncture Cure Company, Atlanta, Ga. Phone Ivy 5990. 6-6-1

TRAVIS & JONES,
AUTOMOBILE REPAIRING.
Ivy 4832. 28 James Street. 3-1-54

The Solution of Pneumatic Tire Troubles.

VULCORINE is guaranteed to prevent punctures and will not injure your tires. We will gladly treat your cars with VULCORINE and let you use it 30 days and satisfy yourself that it will do everything that we claim for it. Price $7.50 to $10.00 per car. Write for booklet.

VULCORINE COMPANY
Office, Laboratory and Service Station, 99 Peachtree St., Atlanta, Ga. 6-1-38

WE HAVE several Flanders chassis and will build body and paint car to your order. Bargain prices. Don't buy any second-hand car until you see us. NORTH PRYOR GARAGE, NORTH PRYOR PLACE. 4-2-28

ATLANTA REAL ESTATE is increasing in value daily. Many bargains are offered in the Real Estate columns of the "Want Ad" section of this paper.

DO YOU NEED HELP of any kind? A little "Want Ad" will get it for you. TRY A "WANT AD" tablet if you need anything. They do the work.

WINDSHIELDS,

RADIATORS, lamps, fenders, repaired as good as new. Manufacturers all kinds sheet metal work. Warlick Sheet Metal Company, 243 Edgewood. 3-4-64

WARNING TO INFRINGERS AND IMITATORS.

LIQUID TIRE TONIC IS PROTECTED BY U. S. DURYEA PATENT NO. 578551 AND ALL INFRINGERS, AGENTS OR USERS ARE HEREBY NOTIFIED THAT THEY MUST ANSWER IN COURT FOR VIOLATION OF THIS PATENT. LIQUID TIRE TONIC COMPANY, KANSAS CITY, MO. 4-3-42

ATLANTA RADIATOR CO.
REPAIRING and manufacturing. Lamp and fender work. 72 Ivy Street. Atlanta phone 2816. 3-10-12

DOBBS TIRE REPAIR CO.
WE REPAIR AND SELL ALL MAKES OF TIRES AND TUBES. 226 PEACHTREE STREET. PHONE IVY 5646. 4-1-2

Automobiles For Rent.

DUNHAM MOTOR CO.
FIVE and seven-passenger cars. Garage 112 East Ellis Street. Call Bell phone Ivy 2496 day. Main 4225 night. 3-21-52

Tire Repairing.

HIGH-GRADE STEAM VULCANIZING. Retreading a specialty. Prompt attention given express shipments. Sanders-Speer Vulcanizing Company, 100 Spring Street, Atlanta, Ga. 3-28-15

Motorcycles.

FOR SALE—1913 model motorcycles and motor boats at bargain prices; all makes; brand-new machines; on easy monthly payment plan. Get our proposition before buying or you will regret it. Also bargains in used motorcycles. Write us to-day. Inclose stamp for reply. Address Lock Box 11, Tryon, Mich. 6-9-23

THOR motorcycles, repairs and accessories; best equipped repair shop in city. We will take care of you. Southern Motorcycle Company, 116 Edgewood Avenue. 3-26-31

FOR SALE—MISCELLANEOUS.

ONE safe for sale; price, $65. Provident Loan Society, 14 Auburn Ave. W. E. McMillon. 6-12-27

MR. PIANO BUYER.

WILL SELL you my $200 equity in fine mahogany piano for $15 rather than lose all; cost $450 new five months ago. Address Quick, 426 South Boulevard. Bell Phone M. 4822-L after 7 o'clock. 6-12-14

ONE EVERETT mahogany piano to quick buyer for $250 cash. L. W. Carter, 428 South Boulevard. Phone M. 4222-L after 7 o'clock. 6-12-15

FOR SALE—Antique mahogany sofa, over 100 years old, in perfect condition. Apply 1524 Candler Building, or telephone Ivy 4815. 6-12-11

SAWMILL, 20-horsepower, oxen carts, half million feet pine timber, 95 miles from Atlanta. Bargain. McKibben, 505 Candler Bldg. 6-12-1

SECOND-HAND SAFES—Small, medium and large home safes, $15; Hall's bank and burglar safes, vault doors. Atlanta Safe Co., J. Tuttel, 416 Fourth National Bank Building. 9-7-33

FOR SALE—One set of "Modern Eloquence," handsomely bound and in good condition. Price of set, $65; will sell for $10. D. E. F., Box 2, care Georgian. 6-11-202

FOR SALE—One complete set of reference books in general chemistry course of International Correspondence School, in good condition and cheap. A. B. C., Box 1, care Georgian. 5-11-201

FOR SALE—One rolltop desk and revolving chair, one small office table and three office chairs, all in A-1 condition and cheap, for quick sale. George, care Georgian. 6-11-200

"ESCAPE" FLY SCREENS—The only kind that keeps your house entirely free of flies and mosquitoes. W. L. Barnhart, Agent, 229 Brown-Randolph Building. Ivy 2694. 206-6-11

A GASOLINE range; has only been used a short time. 9 Forrest Avenue. 6-10-22

FOR SALE—Complete household furnishings of modern boarding house. 115 Washington. 6-7-14

AUTOMATIC
REFRIGERATOR
Pays for itself in ice-saving.
$17.50 to $75.00.
C. H. MASON,
6-8 WEST MITCHELL STREET.

POULTRY, PET AND LIVE STOCK

Missouri Egg-Laying Contest During Month Of May Marvelous

S. C. White and Brown Leghorns, Barred Rocks, Black Minorcas, Wyandottes Hang Up Fine Records.



EDITED BY JUDGE F. J. MARSHALL

The English pen of S. C. White Leghorns is still gaining in the grand total; however, S. C. Brown Leghorn and Barred Rock pens tied for first honors for the month of May.

Black Minorcas make a great record for May.

One Buff Wyandotte pullet lays every day for 62 consecutive days. This pullet leads all others now for the total time of six months and a half with 197 eggs. The English pen holds the pen record for the whole time with 1,338 eggs. This pen also laid about 100 soft-shelled eggs, which, if they could have been credited to them, would have placed them far in the lead. May was the hottest and dryest May in years and seriously affected the egg yield. The pens which have thus far laid over 1,000 eggs are as follows:

No. 2, S. C. White Leghorns, England	1,338
No. 19, Silver Wyandotte, Iowa	1,108
No. 22, Silver Wyandotte, Illinois	1,105
No. 57, Black Langshan, Mo.	1,095
No. 20, White Wyandotte, Ark.	1,044
No. 33, Barred Rocks, Illinois	1,041
No. 49, Black Langshan, Mo.	1,043
No. 30, Buff Wyandottes, Vt.	1,038
No. 56, White Orpingtons, Ky.	1,018
No. 9, S. C. Brown Leghorns, Mo.	1,013
No. 26, Buff Wyandottes, Mo.	1,007

The following pens laid over 220 eggs during May, and it will be noted that the Black Minorcas made great records:

No. 9, S. C. Brown Leghorns, Mo.	239
No. 39, Barred Rocks, Iowa	239
No. 11, Barred Minorca, Iowa	235
No. 17, Barred Minorca, N. Y.	235
No. 26, Buff Wyandotte, Mo.	235
No. 8, S. C. White Leghorn, Cal.	225
No. 5, Barred Minorca, Mo.	225
No. 19, Rose Comb White Leghorn, Missouri	222
No. 2, S. C. White Leghorn, England	221
No. 32, White Rock, Mo.	221
No. 40, Rose Comb Reds, Mo.	220

Two pens tied for first place; three second, and two for third place.

The highest individual record for seven months last year was 156 eggs. For 15 days less time this year three hens have already exceeded that record. The highest individual records to date are as follows:

No. 860, Buff Wyandotte, Vt.	167
No. 66, S. C. W. Leghorn, England	166
No. 600, Buff Wyandotte, Mo.	164
No. 735, Buff Langshan, Mo.	154
No. 62, S. C. W. Leghorn, England	154
No. 65, S. C. W. Leghorn, England	153
No. 1, S. C. White Leghorn, England	150
No. 871, White Wyandotte, N. J.	148
No. 55, R. C. White Leghorn, Mo.	145
No. 67, S. C. White Leghorn, England	144
No. 857, Buff Wyandotte, Vt.	144

Arrangements are now being made for the third annual contest to be started at the Missouri State Poultry Experiment Station, Mountain Grove, Mo., December 1, 1913. Three pens of ten hens each will be accepted in each variety—no more and no less. In other words, if one person enters two pens, but one other pen will be accepted. Not an egg will be sold or given away for hatching purposes; an absolutely fair deal will accorded each one. It is advisable that the pen consist of ten early hatched pullets fully matured. Liberal premiums will be awarded in the various departments—that is, the best pen record for the month, the best hen record for the month, the best record for total for the year in individuals and pens. If you are interested, better write T. E. Quisenberry, Mountain Grove, Mo., for further particulars.

The pen that was being fed according to the Canadian method went to first place this month, while the pen that was being fed grains of all kinds kept constantly before them dropped back to second place. These pens are separate from the regular contest pens and are composed of half Single Comb White Leghorns and Buff Orpingtons.

This month we give you the formula of the "farm method," as used by a large Eastern egg farm. The mash being fed was manufactured by this farm and was purchased direct from them for this contest. This pen is being fed a mustard bran mash, which is also highly recommended by this farm. This pen feed is as follows:

Grain.

Winter Feed—4 parts cracked corn, 2 parts wheat, 2 parts oats.

Summer—2 parts corn, 4 parts wheat, 2 parts oats.

Feed a little less than one quart to ten hens, only at night feed; no grain in the morning. One pound of mash to each ten hens. Use mash and green cut bone. Add five heaping teaspoonfuls of mustard bran to the mash for every ten hens.

The station urges the advisability of keeping the males out of the laying pens during the season when you are not hatching, as eggs will not keep nearly as well when fertilized.

Ducks.

FOR SALE—Can spare few imported drakes to make room for young birds. These are the finest Indian Runners in the world. Phone Decatur 186. 6-10-31

Eggs—All Varieties.

THE EGGS of different varieties of fowls will be found classified under their respective breeds in the future, instead of under the classification of "Eggs."

I HAVE my own hens and feed them on the best; can furnish eggs laid today. Invalids take notice; also several hundred broilers, fat and juicy. D. L. Thomas, 234 Capitol Avenue. Both phones. 6-12-46

Orpingtons.

FOR SALE—Twenty Buff Orpington hens and five Buff Orpington roosters; all good stock; at a sacrifice. 391 Pulliam St. 209-6-11

Poultry—All Varieties.

FREE RANGE DUCK AND POULTRY FARM, Chamblee, Ga. Large stock of pure Runners, Leghorns and Rhode Island Reds, enables us to ship fresh eggs, strong and fertile. Write for prices on stock and eggs if you want a bargain. 1-21-18

Cats.

VERY FINE snow white Persian; affectionate and house trained. Call Ivy 6548-J. 6-12-29

Dogs.

THREE class A registered collie studs at service. R. W. Norris, City Hall. 6-12-8

Horses, Mules, Vehicles, Etc.

FOR SALE—Horse, wagon and harness, cheap. Call or write F. H. Meltzer, 63 Martin Street, Atlanta. Phone 5891. 206-6-12

Horses, Mules, Vehicles, Etc.

WANTED—Large pony or small horse; must be gentle and well broke to ride and drive for boy of eleven years. Call Ivy 4155, or write P. O. Box 1433. 6-11-21

Poultry, Plants and Seeds.

COW PEAS, sweet corn, bunch beans, pole beans, butter beans, squash and forage plants for June planting at Mark W. Johnson Seed Co., 35 South Pryor Street. 26-9-6

H. G. HASTINGS & CO.

SEEDSMEN FOR THE SOUTH, 16 W. MITCHELL STREET. FOUR CITY DELIVERIES DAILY. NORTH AND SOUTH SIDE, 9 A. M.; INMAN PARK AND WEST END, 2 P. M. BELL PHONE M. 2568, ATLANTA 2568.

PRATT'S, Conkey's and Lee's Lice Powder are all good; 25c for a package.

PREPARED FISH FOOD, 10c a package. Fish globes and globe ornaments.

IT IS NECESSARY to feed your fowls charcoal. We carry the "Esso," which is a recarbonized charcoal put up especially for poultry. Price, 2½-pound package, 15c, or two packages for 25c.

THERE IS NO TROUBLE about those sick chickens. Just phone us your troubls and we will tell you the remedy that is needed—a remedy for all poultry diseases.

DR. JOHNSON'S and Dent's Dog Soap and medicines.

BUGS WILL NOT BOTHER your gardens when "Bug Death" is used. It is a non-poisonous preparation put up in convenient size packages. Can be applied in the morning when the dew is on, or can be applied after the plants have been sprinkled.

FOR SALE—MISCELLANEOUS.

WE RENT good pianos $3 per month up. We sell good pianos $5 per month up. R. P. RECHT COMPANY.
107-108-109 Temple Court Building. Main 667. 2-19-26

BANKRUPTCY blanks, $1.50 per set. Warranty deeds, bonds for title. Mortgages, contracts. Stock certificates and bonds. Bennett's, 25 S. Broad. 201-20-13

A NEW BROOM DOES NOT SWEEP CLEAN.
LET US prove this in your home by free demonstration. Full particulars at 107 Temple Court Building. L. R. Sires, agent. Phone Main 667. 5-2-30

SAFES, FILES, cabinets, new and second hand. Gookin Bank and Office Equipment Company, 113-115 N. Pryor Street.

FOR SALE—Two pool tables, practically new; been in use in club room and not hurt; must sell at once; bargain; original cost $400. Address P. O. Box 87, Jonesboro, Ga. 5-1-8

EXCHANGE—MISCELLANEOUS

WANTED—To exchange nice room and board for diamond, motorcycle, typewriter or piano. Address Box 216, care Georgian. 5-16-46

WANTED—MISCELLANEOUS.

I BUY MEN'S old clothes and shoes. Drop a card. I. Bock, 177 Gilmer St.

DROP A CARD
We'll bring Cash for
Old Clothes and Shoes
"THE VESTAIRE."
166 Decatur Street.

WE PAY HIGHEST cash prices for household goods, pianos and office furniture. Cash advanced on consignments. Central Auction Company, 12 East Mitchell Street. Bell phone Main 2424. 2-26-26

PIANO BARGAINS.

PIANOS.

My prices are the lowest, my terms the easiest met of any piano firm in the South. No big rent to pay. No large array of canvassers and salesmen. We leave you to shop for your piano. Visit my store and save $100 to $150 that go to unnecessary selling expense.

Player Piano (new upright), $367.
Player Piano (new upright), $400.
Cable (upright mahogany), $200.
Everett (upright oak), $260.
Chase & Baker (outside player), $40.
Symphony (upright mahogany), $147.
Special prices on used Grands, Uprights and Players taken in exchange for Apollo Players.

MANNING PIANO CO.,
52 N. Pryor St.
6-12-12

MEDICAL.

DROPSY CURED—Relieves shortness of breath in 36 to 48 hours. Reduces swelling in fifteen to twenty days. Colman Dropsy Remedy Company, 108 Austell Building, Atlanta, Ga. 5-25-11

DR. EDMONDSON'S Tansy, Pennyroyal and Cotton Root Pills, a safe and reliable treatment for painful and suppressed menstruation, irregularities and similar obstructions. Trial box by mail, 50c. Frank Edmondson & Bro., manufacturing chemists, 11 North Broad St., Atlanta.

BUSINESS GUIDE

Auction Sales of Furniture and Household Goods.

CENTRAL AUCTION COMPANY, 12 East Mitchell Street, buys and sells everything; regular auction Tuesday and Friday. Bell phone Main 2424. 10-3-41

Banks.

AMERICAN NATIONAL BANK.
Corner Alabama and Broad Streets.
CAPITAL AND SURPLUS $1,000,000.

Baseball Score.

PLAY Baseball scores given by innings at 77 Peachtree Street. You will find the standing of all the leagues. BALL

Bicycles.

CALL Main 1320, Atlanta 1436. Bicycle repairs and sundries. Atlanta Bicycle Company, 9 Peters Street. 5-30-9

FOR BICYCLES and supplies, see D. Alexander, 54 N. Pryor. Main 3116. Repair Work a Specialty. 3-27-51

Blacksmithing.

STRUCTURAL STEEL AND IRON WORK.
WE make all kinds of metal windows and doors, also window gratings and hangers of all kinds. Anderson Bros. & Rich, 372 Edgewood Avenue. 4-2-7

Blue Prints.

DIXIE BLUE PRINT CO.
40½ LUCKIE STREET, Atlanta, Ga. Best equipment. Best prints of any size or kind. Lowest prices. Phone Ivy 5264. 4-28-12

Builders.

LET US BUILD you a home. Will buy you a lot or pay off your lot. Terms to suit. 400 Temple Court. Main 4189. 4-15-16

Carpenter and Builder.

FLY—SCREENS—FLY
COME see our roll-away screen, our roller-bearing screen, our sliding screen; none better. It will pay you to see our goods and get prices. 217 Kiser Bldg. Main 1319. Porter Screen Company, J. J. Crawford, Agent. 6-12-13

ALL KINDS OF REPAIR WORK. D. M. WHEELER, 19 South Forsyth St. Phone M. 4186. Atlanta 1547. 12-31-16

Carpets and Rugs Cleaned.

ATLANTA STEAM CARPET CLEANING COMPANY (INC.), 27 West Alexander Street. Phone Ivy 4186. Moist and dry cleaning. Rugs woven from your old carpets and rags. Porch shades made to order. 5-27-3

Cash Registers.



NATIONAL CASH REGISTERS.
59 NORTH BROAD ST., ATLANTA.

Coal, Coke and Wood.

S. M. TRUITT & SONS,
for dry wood and best coal. 1-31-21

Dentist.



BEST WORK
Crowns (22 k.) $3.00
Bridge work $3.00
Full set teeth $3.00
Filling 50c
R. R. fare allowed 25 miles. All work guaranteed 20 years.
Eastern Painless Dentists
38½ Peachtree St., Near Walton.
4-2-31

Ear, Nose, Throat and Lung Trouble.

DR. GEORGE BROWN, Diseases of the Ear, Nose, Throat and Lungs, 312-14 Austell Bldg. I have the only compound oxygen plant ever brought South and make this gas daily. Weak, nervous, anaemic and pale people are invited to call. 4-6-13

Engineering and Machine Designing.

G. V. PLANT, M. E.
I DEVELOP YOUR INVENTION. Dixie Pattern and Machine Works, 262 West North Avenue. Main 2829. 4-5-17

Fly Screens.

FLY SCREENS. FLY SCREENS, FLY SCREENS—Wood fly screens, metal fly screens, hardwood floors, Venetian blinds, metal weather strips furnished anywhere in the South. Write or phone W. R. Callaway, manager, 1403 Fourth National Bank Building, Atlanta, Ga. Main 5310.

Fly Screens Made to Order.

OAKLAND CITY REPAIR WORKS. Carpenter and cabinet work a specialty. Call West 242-L. Atlanta 528. C. F. Dickey, Mgr. 5-1-37

FLY SCREENS.

METAL AND WOOD FRAMES, portable garages. W. J. Baker Company. Bell phone Ivy 926. No. 811 Empire Life Bldg., Atlanta, Ga. 5-1-4

Furniture.

Rosser F. Jordan Furniture Co.,
144-6 Auburn Ave. Phones: Bell Ivy 4467, Atlanta 1800.
WE CARRY a full line of household furniture from kitchen to parlor; also a complete line of summer porch goods, such as porch sets, porch rockers, rugs, etc.; refrigerators, ice cream freezers and everything in the furniture line. We can save you 20 per cent on everything. Call and see us before buying elsewhere. Cash or terms. 5-15-8

T. C. FURNITURE CO.
Cash or easy payments, 415 Marietta. Phone Atlanta 1797. 4-6-12

Furniture Upholstering.

FURNITURE repaired, upholstering, refinishing neatly done. Work called for and delivered. Young K. Carson, 479 Marietta Street. Atlanta 3567. 6-7-29

Hairdressing.

LADIES.
WHY WEAR hair that does not match, when you can have it dyed to match any shade? We have real natural shades in stock. If your switch is not full enough, can make it over and have any amount added at a reasonable price, at
THE S. A. CLAYTON CO.,
36½ WHITEHALL ST.,
SUCCESSORS TO CLAYTON & ZAHN.
M. 1769. 6-11-27

Hat Cleaning.

STRAW HATS, 25c; Soft Hats cleaned and blocked, 35c. George's Hat Cleaning and Shoe Shine Parlor, 34½ E. Alabama Street. 4-10-11

Jewelry.



FRENCH and Electric Clocks repaired. We call for and deliver them. Phone us if you want to know the correct time.
5 SOUTH BROAD STREET.

Lace Curtains.

WORK called for and delivered; satisfaction guaranteed; prices, 25c to 50c per pair. Call Atlanta phone 2541. 6-2-13

Lighting Fixtures.

ELECTRIC and gas fixtures; all new styles; lowest prices. Queen Mantel and Tile Company, 56 West Mitchell Street. Phone Main 681. 1-16-16

Lime, Concrete, Roofing, Stone.

LAND LIME AND STONE COMPANY. Lime, concrete and roofing stone. 815 3d Nat. Bank Bldg. 2-3-50

Mattress Renovating.

SANITARY MATTRESS RENOVATING—Factory new and up-to-date; moderate prices; give us a trial. Jackson & Orr Company, Means Street and W. & A. R. R. Both phones. 3-20-14

New Rubber Tires.

NEW RUBBER TIRES put on your baby carriage. Repaired, repainted and re-covered. Phone Ivy 3076. Robert Mitchell, 229 Edgewood Ave. 2-13-9

Painting and Tinting.

C. F. BINDER & SON.
MANUFACTURERS of high-grade paints, white lead and creosote stains. We make ready mixed paints to order. Corner LaFrance and Lowry Streets. Bell phone Ivy 5852-J, Atlanta, Ga. 5-27-3

EMERY CONSTRUCTION COMPANY.
"Let us build you a house."
"Or paint your old house."
318 Fourth National Bank. Main 1455. 4-29-26

PAINT! PAINT!

THE TRIPOD PAINT COMPANY.
37-9 Pryor Street.
BEST goods, prompt service. Phone us your orders. Phones Bell Main 4711, Main 4719, Atlanta 406. 7-1-12

Phenoline.

A DISINFECTANT, deodorant and germicide; destroys chicken mites and all kinds of insects. Phenoline Co., 106-A Edgewood Avenue. Main 2317, Atlanta 3038-A. 6-11-28

Printing.

RYBERT & HOLLINGSWORTH
FOR ANY KIND of printing.
We satisfy our customers.
10 Gilmer Street. Bell Main 4600. 5-17-3

Royal Typewriters For Rent.

ROYAL typewriters rented; one month $2.75, six months $7.00; special rates to students. Royal Typewriter Co., 46 North Pryor Street. Phone Main 2492. 4-25-17

Safe Cracksman.



Fire and burglar proof safes opened and repaired. C. C. Downes, 29½ Marietta Street. Phones M. 2146. Atlanta 4922. 4-5-11

Sand.

SAND.
SAND in any quantity and quality; prompt delivery. S. M. Truitt & Son. 1-13-32

Sewing Machines.

WE RENT new machines with complete set of attachments for $2 per month; also machines repaired; prompt delivery. Both phones 1893. Singer Sewing Machine Company, 79 Whitehall. 9-14-44

Shoes.

GET the best shoes for the whole family. Peacock & Drennen, 222 Marietta Street. 4-16-28

Shoe Repairing.

SHOES HALF-SOLED, SEWED, 50 CENTS.
At Gwinn's Shoe Shop, 6 Luckie Street, Opposite Piedmont Hotel. Both phones. 2-26-45

Signs.

SIGNS BROWN SIGN & PAINTING CO., 77½ Whitehall. M. 3780. 8-18-33

KENT ON SIGNS signifies best quality. Kent Sign Co., 130½ Peachtree Street. 3-5-20

Stove and Range Repairing.

STOVE DOCTOR.
STOVE, range and furnace repairing. 61 South Pryor Street. Bell Phone Main 1490. Atlanta phone 1410. 4-10-10

DAN, THE FIXER.
STOVES AND REFRIGERATOR REPAIRING.
We sell second-hand gas stoves.
We sweep chimneys.
121 WHITEHALL STREET.
Atlanta phone 2235. Bell phone M. 2689.

ANSWER—Just as you have read this will others read your ad if you place it in the Want Ad columns of this paper. A word to the wise is enough.

Trunks, Bags and Suitcases.

RETAILED AND REPAIRED.
ROUNTREE'S, 77 WHITEHALL ST.
PHONES: Bell M. 1576. Atlanta 1684.

Typewriters.

NO. 6 REMINGTONS, $5 for four months; Royals, $7 for four months; Underwoods, $8 for four months; Remington Visible, $9 for four months. Initial payment allowed on price of machine. Get our new illustrated catalog and price list No. 26. American Writing Machine Company, 48 North Pryor Street. Phone Main 2526. 5-26-9

Umbrellas.

"Taylor-Made" Umbrellas.
BUY from makers; all prices and styles; re-covering and repairing; every umbrella kept in repair free. Phone for salesman; prompt service.
TAYLOR UMBRELLA CO.,
116½ Whitehall St. 4-25-9

Wood

WOOD.
SOUTH GEORGIA mill cut-offs by the carload or any quantity you may want. They make fine kindling. S. M. Truitt & Son. 1-12-32

ANSWER—Just as you have read this will others read your ad if you place it in the Want Ad columns of this paper. A word to the wise is enough.

Store, Office and Bank Fixtures.

W. A. HORNE, President. JOHN C. CANDLER, Sec'y and Treas.
THE FIRM THAT WANTS YOUR BUSINESS.

HORNE-CANDLER COMPANY

DESKS, CHAIRS, FILING DEVICES, STORE, OFFICE AND BANK FIXTURES IN WOOD AND STEEL.
SEND US YOUR PLANS FOR ESTIMATE.
LOOSE LEAF GOODS AND OFFICE SUPPLIES.
CATALOGS ON REQUEST.
84 NORTH PRYOR STREET. PHONES: Ivy 1128; Atlanta 3066.

The Georgain's Rent Bulletin

ROOMS AND BOARD.

ONE or two gentlemen or married couple to room and board; private family. Main 2878-J. 6-12-23

SIX young men can find nice, cool, airy rooms and excellent meals at 52 Formwalt, corner Woodward; reasonable. Atlanta phone 5719-M. 6-12-22

BELLEVUE INN.
NICELY furnished single or double rooms, with or without meals. 57 Third. Ivy 1558-L. 6-12-24

WANTED—Couple or two young men for large front room; modern conveniences; rates reasonable; also table boarders. Phone Ivy 5189-J. 6-12-28

ROOM AND BOARD for young man one block of Grant Park. 106 Cherokee Avenue. 6-11-23

BY THE 14TH nicely furnished room with private bath; also one with adjoining bath; roommate wanted for young man; table boarders wanted. 15 E. Tenth St. Ivy 6516. 6-11-26

LARGE front room and board at 252 Gordon Street. Phone West 109-J. 6-11-18

VACANCY for two young men; all conveniences. Ivy 6257. 6-11-15

LARGE furnished rooms and board in one block of car line; all conveniences; references exchanged. Bell phone 253 Decatur. 6-10-30

NORTH SIDE; nicely furnished large front room, near bath; gentlemen preferred; breakfast and 6 o'clock dinner. Best car service. Splendid location. Ivy 5849. 6-10-18

ROOM AND BOARD in private home for two young men or gentleman and wife. References exchanged. Ivy 6504. 6-10-4

COOL ROOM and delightful board in private home; first class. Ivy 5859-L. 6-9-24

BEST MEALS IN TOWN, $3 WEEK. ROOM AND MEALS, $4. 197 SOUTH PRYOR. CALL MAIN 5048. 6-9-6

DELIGHTFUL room in private home, best location, excellent table. 256 Capitol Avenue. Main 2031-L. 6-8-60

NICELY furnished room with board. 22 East Cain. Ivy 578-J. 6-8-36

DO YOU WANT first-class room and board in private North Side home? Call Ivy 719-J. 6-7-36

BOARD AND ROOMS.
EXCELLENT BOARD and nice, cool rooms; close in; reasonable. 115 S. Pryor. Atlanta phone 4949. 6-5-7

36 EAST NORTH AVE.
BETWEEN the Peachtrees; nicely furnished rooms and excellent table board. Ivy 6501. 6-2-10

TWO young men or married couple for nicely furnished front room; all conveniences; close in. Main 1558-J. 5-14-11

477 PEACHTREE ST.
WILL have pleasant rooms for gentlemen or couples of refinement; references exchanged; between Merritts Avenue and Linden; homelike. Bell Ivy 7010. 5-24-200

PEACHTREE INN.
Peachtree and Alexander Sts. American plan $7.50 week up. Room to yourself. European, $3 week up. 1-9-34

BOARD WANTED.

YOUNG MAN, aged 20, clerk, desires home among wholesome influences. Rating must be moderate. Answer Environments, care Georgian. 6-11-5

ROOMS AND BOARD.
WANTED.
TWO young business women desire room and board with private family in desirable location. North Side preferred. Only first-class people need answer. References exchanged. Address X. L., Box 70, care Georgian. 6-10-1

ROOMS FOR RENT.

Furnished.

TWO rooms furnished for light housekeeping, $3 per week. 266 Whitehall Street. 6-12-42

NICELY furnished rooms for light housekeeping; also several bed rooms. 255 Courtland. Ivy 6248-L. 6-12-19

A ROOM in private family for a young lady, opposite Grant Park; all conveniences; would give meals. Call Main 3868-L. 6-12-36

NICELY furnished rooms in private home with conveniences. 19 E. Hain St. Ivy 6349-J. 6-12-43

ONE large front room, second floor; also housekeeping room. 74 Walton, near postoffice. 6-12-41

FOR RENT—Comfortable front room, furnished, in Decatur; for one or two gentlemen; in private family. $10 month. Phone Decatur 46, or address P. O. Box 1746. 204-6-12

A HOME for four business men; best locality; attractive rates; with refined couple. Ivy 2797-J. 6-6-25

MARLBOROUGH Apartment No. 12, attractively furnished room; all modern conveniences. Phone Ivy 2958-L. 6-12-19

TWO furnished rooms for housekeeping; private home. 520 Central Avenue. 6-12-7

FOR RENT—Two beautifully furnished rooms in private family. Call Ivy 7245, S. D. L., 179 North Jackson St. 6-12-2

COOL front room, every convenience, in Frederick, Apartment F

Future Wealth Is to Be Found in Atlanta Real Estate. These Ads Are the Guide Posts

REAL ESTATE AND CONSTRUCTION NEWS

Peachtree Paving Passed Up Thursday

Commissioners Unanimous for Repairs Fifteenth to Buckhead. New Material 1914.

Of great importance to people traveling in the northern part of Fulton County, and for that matter, in DeKalb and other counties bound for Atlanta, was the action Thursday morning of the Board of County Commissioners in passing a resolution providing for repairs to Peachtree from Fifteenth Street to Buckhead, a distance of over four miles.

The resolution provides that 25 men and a steam roller be put on the job at once, and that during the year 1914, or earlier if possible, the street will be repaved with entirely new paving material (bitulithic). It was carried unanimously. Action of the Commissioners was due to a demand of people living along the route and others using the thoroughfare constantly that something be done to relieve bad conditions.

Robert F. Maddox was one of those most interested. He went down to attend the meeting at the court house, but found that the meeting had adjourned, and he was greeted with the declaration, "Well, the work is already passed up and you are too late with your speech."

The work this year will consist of scraping and rolling the present paving so as to make it as smooth as possible.

Ponce DeLeon Lot Bought.

Quitclaims having been secured from three persons, final consummation of a deal conveying a large lot at the southwest corner of Ponce DeLeon Avenue and North Boulevard for $10,175 has been perfected. The buyers are W. E. Treadwell, S. W. Carson and A. H. Davis and the seller the Lowry National Bank.

The property measures 137 by 185 by 137 by 133 feet. Included in the deal are a 51 by 92 foot lot on D'Alvigny Street, west of Grady, and a 53 by 239 foot lot on an alley 165 feet southerly of Greenwood Avenue.

A deed has also gone to record conveying to Wallace W. Daniel from Porter Langston a 25 by 50 foot parcel on Ivy Street, 50 feet north of East Harris Street, for $8,750. Also to H. F. West from Marian Evelyn Atwood, a lot at Tenth and Williams Streets, for $5,000. Also 180 North Jackson Street, 50 by 195, from Mrs. Ada F. Noyes to Mrs. Etta M. Fraser, for $7,775. Also from C. E. Kauffmann to J. W. McDonald, lot 1, block 11, of Ansley Park, for $4,900.

More Small Dwellings.

Activity in home building is evidenced by the continued demand for permits at Building Inspector Hays' office at the City Hall. Small houses of the one-story bungalow type are especially sought.

Latest permits include a $6,000 two-story dwelling for Mrs. B. F. Weaver at 818 Piedmont Avenue; a $2,000 one-story frame dwelling for Colonel I. N. Ragsdale at 47 Arlington Street; a one-story frame dwelling for Belcher & Tatum at 307 Hill Street, and two two-story frame dwelings for G. F. Turner at 45 and 49 Clifton Street, to cost $2,000 each.

Good Bridge Over Peachtree.

A definite movement has been started to give the county better bridges. Following announcement by the County Commissioners that in future concrete bridges will be placed wherever possible where wooden ones now stand, comes announcement that the Seaboard Railroad will replace the wooden structure over its tracks on Peachtree Road, south of Peachtree Creek, with a handsome steel span. Plans for the bridge were completed at the engineering department of the railroad company in Norfolk, and have been submitted to the County Commissioners for approval. The bridge will be 100 feet long instead of 80, to allow the construction of another track. The cost will be about $20,000. County Commissioners are enthusiastic over the bridge plans, and the traveling public will no doubt welcome the acquisition also.

PROPERTY TRANSFERS.

Warranty Deeds.

$3,100—J. O. Connally to William Oldknow, lot 23 by 104, southeast side Peters Street, northeast of Ellison's lot, land lot 85. June 11.

$1,409—Charles A. Howell to Chas. W. Crankshaw, 26.59 acres, northwest corner land lot 189, on Randall Mill Road and Nancys Creek. ——— 1913.

$1,500—Belle Summers to same, 38 acres, northeast corner land lot 193, 17th district. January 9.

$100 and Other Consideration—George P. Moore to Sam Massell et al, lot 25 by 100 feet, south side South Avenue, 675 feet east of Martin Street. June 5.

$2,850—R. W. Hansard to F. L. Miller et al., lot 100 by 190 feet, south side Cambridge Avenue, 181 feet east of East Boulevard. June 9.

$4,150—J. W. Goldsmith, Jr., to L. N. Griggs, lot 50 by 187 feet, north side Sydney Street, 182 feet east of Cherokee Avenue. June 10.

$5,000—Mrs. L. N. Stevens to W. C. Estes, lot 91 by 152 feet at corner east side Lakewood Avenue and northeast side Jonesboro Road. June 4.

$2,650—Benjamin F. Hall, Sr., to Charles G. Harris, executor of Mrs. Jane L. Grant Estate, lot 50 by 147 feet, east side Jackson Street, 50 feet north of Irwin Street. April 7.

$1,250—West End Park Company to J. L. Poindexter, lot 50 by 157 feet, northeast corner Westwood and Ontario Avenues. April 20, 1911.

$120—Greenwood Cemetery to same, lots 6 and 8, Column 13, Section A, Greenwood Cemetery. June 7.

$500 and Other Considerations—Realty Investments to W. J. Davis, lot 17 by 304 feet, west side Meldrim Street, 190 feet east of Vine Street. June 6.

$1,425—W. J. Davis to Mrs. Anna C. Frazier, same property. June 6.

$500—J. W. Meigs to Mrs. K. G. Donovan, administratrix, lot 50 to 140 feet, south side West Simpson Street, 50 feet east of English Avenue. May 28. To secure loan.

$1. Love and Affection—Mrs. M. A. Hollinshed to Mrs. Virginia E. Bailey, one-half interest in lot 90x104 feet, corner Lindsay and Jett Streets. June 11.

$1,200—Ed R. Hays et al. to W. E. Baldwin and Arthur Spurline, 12 acres in land lot 168, on west side East Point Road, 30 feet north of Campbellton Road. June 7.

$5,500—R. C. Little to Mrs. Ada F. Noyes, 132 E. Harris Street, 50x102 feet. July 10, 1911.

$6,300—Mary E. Zellner to same, 480 N. Jackson Street, 50x195 feet. June 5.

$800—Mrs. S. J. Walker to same, 18 Horton Street, 50x90 feet. June 4, 1912.

$300—Lavender R. Ray to Benjamin Jenkins, 72 Spencer Street, 40x52 feet. May 20.

$2,200—A. P. Norris to John J. Woodside, lot 100x120 feet, west side Elm Street, 195 feet north of Genesee Avenue. June 6.

$4,750—E. H. Lake to Annie L. Lake, 44 Boulevard Circle, 45x120 feet. March 28.

$175—The Traders Company to D. B. Pierce, lot 50x200 feet, north side Cameron Street, 550 feet west of West End Place. May 27.

$7,000—W. C. Maddox to E. H. Wilson, 56 1-2 acres on Old Roswell Road, in northwest corner land lot 120; also 4 acres on Powers Ferry Road, in land lot 120; also 10 acres on Paces Ferry Road, in land lot 136. June 6.

$2,200—Mrs. Carrie H. Brown to Mrs. Annie Lou Minor, lot 50x95 feet, northwest corner Wylie and Oliver Streets. April 18.

$1,300—E. Rivers to C. E. Frazier, lot 246x115 feet, south side Peachtree Way, 553 feet east of Peachtree Road. June 10.

$8,000—George M. Kohn to E. W. Bigham, lot 50 by 100 feet, southeast side of Whitehall Street, 55 feet southwest of Humphries Street. May 28.

$600—D. I. MacIntyre, trustee, to James W. Bigham, lot 100 by 105 feet, 250 feet west of Peeples Street and 200 feet south of Lucile Avenue. March 21.

$3,000—Edward Dunnick to Mrs. L. G. McClelland, lot 50 by 300 feet, southwest side of Cleburne Avenue, 386 feet northwest of Euclid Avenue. June 7.

$9,000—Brookhaven Estates to John D. Little, lots 2, 3, 7, 8, 9 and 18 of Brookhaven Estates. June 7, 1911.

Loan Deeds.

$1,000—J. G. Arnold to George E. Dowell, lot 33 by 121 feet, west side of Wellington Street, 550 feet south of Greensferry Avenue. June 11.

$2,500—Mrs. Estelle F. Murray to Prudential Insurance Company of America, lot 50 by 242 feet, south side of Ponce DeLeon Avenue, 150 feet east of Jackson Street. June 6.

$1,600—Mrs. J. W. Hamilton to Protestant Episcopal Church of Diocese of Atlanta, 58 Milledge Avenue, 40 by 170 feet. June 11.

$1,325—Mrs. B. D. Johnson to J. R. Haas, 27 West End Place, 45 by 150 feet. June 10.

$416—F. T. Trammell to Smith & Simpson Lumber Company, lot 50 by 132 feet, south side of Pine Street, 150 feet east of Harris Street. June 6.

$800—F. E. Miller and L. E. Stansbury to K. T. Walton, lot 100 by 190 feet, south side of Cambridge Avenue, 181 feet east of East Boulevard. June 9.

$600—Charles E. Frazier to M. J. Parrott, lot 246 by 115 feet, south side of Peachtree Way, 553 feet east of Peachtree Road. June 10.

$5,500—Charles W. Crankshaw to Mrs. Ermine DeG. Nunnally, 26.59 acres, northwest corner land lot 189, Seventeenth District; also 38 5-6 acres, northeast corner land lot 199, Seventeenth District. June 11.

$200—Mrs. Ida G. Little to Miss Nannine R. Massie, lot 45 by 123 feet, south side Harwell Street, 234 feet west of Ashby Street. June 7.

Bonds for Title.

$17,500—Porter Langston to Wallace W. Daniel, lot 25 by 50 feet, west side Ivy Street, 50 feet north of East Harris Street. November 2, 1912.

$10,000—Marian Evelyn Atwood et al. to H. F. West, 4 acres, bounded east by Williams Street, land lot 107, Seventeenth District, adjoining Crawford & Woolley. May 10.

$4,000—W. A. Whiteside to Mrs. J. L. Fretwell, 23 Wellborn Street, 42 by 184 feet. September 15, 1911.

$4,800—John S. Owens to Louise L. Ferris, lot 50 by 150 feet, south side Ponce DeLeon Avenue, 379 feet east of Southern Railway right of way. June 9.

$3,000—Mary S. Caldwell to W. E. and C. A. Burdett, lot 190 by 380 feet, northeast corner Nabell Avenue and Dauphin Street. December 21, 1912. Transferred to E. H. Wilson and T. C. Perkins. January 21.

Quitclaim Deeds.

$1—H. L. McKee to Mrs. Estelle F. Murray, lot 50 by 242 feet, south side Ponce DeLeon Avenue, 150 feet east of Jackson Street. June, 1913.

$150—John T. Collier to John N. Malone, lot 36 by 127 feet, south side Moseley's Alley, adjoining Floyd property, land lot 45, Fourteenth District. March 6, 1911.

Guardian's Deed.

$55—L. J. Steele, guardian of Carry Rainey, to John N. Malone, lot 36 by 127 feet, south side Mosely Alley, land lot 45, Fourteenth District, one-third interest. June 10.

Building Permits.

$6,000—Mrs. B. F. Weaver, 818 Piedmont Avenue, two-story frame dwelling. D. B. Grist.

$800—Poole & McCullough, 54-56 Decatur Street, alterations. Day work.

$400—Charles G. Wynne, rear 43 1-2 Decatur Street, build three corrugated iron buildings. Day work.

$150—Alonson Bros., 27 Joe Johnson Avenue, addition and repairs. Day work.

$100—W. T. Whisenant, 49 Atlanta Avenue, repairs. Day work.

$2,600—I. N. Ragsdale, 47 Arlington Street, one-story frame dwelling. Day work.

$2,600 Each—C. F. Turner, 45-49 Clifton Street, two two-story frame dwellings. Day work.

$2,500—Belcher-Tatum Company, 307 Hill Street, one-story frame dwelling. Day work.

If you have anything to sell advertise in The Sunday American. Largest circulation of any Sunday newspaper in the South.

THE ATLANTA GEORGIAN
Published by The Georgian Company,
20 Elliott St. Atlanta, Georgia.
Alabama St.

Entered at Atlanta postoffice as second-class matter.

Subscriptions Payable in Advance.

One year, mail, postage prepaid,		$5.00
Six months, mail, postage prepaid,		2.50
Three months, mail, postage prepaid,		1.25
One month, mail, postage prepaid,		.45

Subscriptions Payable in Advance.

Delivered by carrier, one year	$5.20
Delivered by carrier, six months	2.60
Delivered by carrier, three months	1.30
Delivered by carrier, one month	.45
Delivered by carrier in Atlanta and other cities, one week	.10

MONEY TO LOAN.

MORTGAGE LOANS.
On Atlanta Property.
BUSINESS BUILDINGS.
5 and 5½ per cent.

RESIDENCE BUILDINGS,
5½, 6 and 6½ per cent.
Your rate depends upon the location. Without notice you can pay back a hundred, any multiple of a hundred dollars, or the entire loan on any interest date.

TURMAN, BLACK & CALHOUN.
Loan Correspondents,
PRUDENTIAL INSURANCE COMPANY OF AMERICA.
203-208 Empire Building.

SPECIAL HOME FUNDS TO LEND, any amount; 6 per cent. Write or call S. W. Carson, 24 South Broad Street. 4-1-17

WE HAVE plenty of money to lend at lowest rates on Atlanta and nearby property, either for straight or monthly payment plan. Also for purchasing purchase money notes. Foster & Robson, 11 Edgewood Avenue.

FARM LOANS PLACED in any amount on improved farm lands in Georgia. The Southern Mortgage Company, Gould Building. 7-12-1

MONEY FOR SALARIED PEOPLE AND OTHERS, upon their own names; cheap rates, easy payments. Confidential. D. H. Tolman, 820 Austell Building.

MONEY WANTED.

ESTABLISHED IN 1888.
6%—WE WILL PAY—6%
ON SAVINGS
IN SUMS OF $500.00 AND OVER. WE BUY AND SELL PURCHASE MONEY NOTES. THE MERCHANTS AND MECHANICS' BANKING AND LOAN COMPANY, 209 GRANT BUILDING. TELEPHONE IVY 5341.
CASH CAPITAL, $120,000.00.
THOS. J. WESLEY, CASHIER.
B. M. GRANT, PRESIDENT.
3-11-50

BUSINESS OPPORTUNITIES.

SUCCESSFUL organizer of buying or selling forces; have good connection now, but want to make change. Address Organizer, Box 57, care Georgian. 34-12-6

FOR SALE or for rent, entire furnishings of ten-room furnished rooming house with kitchenette; North Side; close in. Address K., Box 420, care Georgian. 6-10-37

STOCK FOR SALE—Five shares of stock in a growing corporation in the city of Atlanta. Price has doubled within last six months. I need money and will sell for 50 cents on the dollar. Miss Ruby Spaulding, care Georgian. 6-11-204

FOR SALE QUICK—A soda water business; well located; average daily sales $35; long lease in place; a good proposition; am going to leave State. Address Quick, care Atlanta Georgian. 33-11-6

FIVE-ACRE BEARING GRAPEFRUIT GROVE IN FLORIDA; SHOULD PAY UPWARD OF 50 PER CENT ON INVESTMENT; TERMS. C. L. MEWBORN, 35 N. FORSYTH ST., CITY. 32-11-6

ESTABLISHED tailoring, cleaning and pressing business. Net profits $125 per month. Bad health compels me to sacrifice this business for $1,000. I will take $600 cash down and give easy terms on balance if desired. F., Box 393, care Georgian. 6-11-4

WANTED—Partner in printing and engraving business. R. E. Easterlin Printing and Engraving Company, No. 70½ Peachtree. 6-11-8

UP-TO-DATE dental outfit and established practice, located in Southeast Georgia town; will sell for one-third cash and balance on negotiable notes. Fine opportunity for good man. Address J., Box 50, care Atlanta Georgian. 6-10-12

WANTED—PARTNER WITH $5,000 CASH. HAVE ONE OF THE BEST ESTABLISHED MANUFACTURING BUSINESSES IN ATLANTA. BIG MONEY-MAKER. FOR FURTHER INFORMATION WRITE MONEY-MAKER, BOX 8, CARE GEORGIAN. 6-9-4

FOR SALE—Best daily newspaper proposition in South Georgia—in the best city of its size in the State; modern equipment throughout. Can be bought at a bargain, half cash or good negotiable paper, balance on easy terms. Write quick to "Newspaper," Box 10, care Georgian. 5-23-12

WE OFFER a first-class opportunity for persons to go into business for themselves and be independent. Address Opportunity, Box 1961, care American. 5-25-248

CHARTERS for stock companies, any business, obtained any State; prompt service; lowest rates; all supplies; engraved stock certificates, etc., included; incorporators and resident agent furnished if desired; meetings held, minutes, by-laws and agreements prepared; advice of our expert corporation attorneys free by mail for one year. Address Investment Bankers, Box 1662, care American. 5-25-247

CAPITAL—Am looking for good stock or bond issues, $50,000 up (companies incorporated). Address Burke, Box 1057, care American. 5-25-230

AUTOMATIC Electric Railway switches and signaling devices. Patents now before Interstate Commerce Commission. Snap for financier. Address Kroell, Box 1062, care American. 5-25-236

INVENTORS—I will advance money to secure patents on new and useful inventions. Write to J. B., Box 1059, care American. 5-25-231

HOUSES FOR RENT.

GEO. P. MOORE.
Real Estate and Renting.
10 Auburn Avenue.

FOR RENT.

$45—No. 25 South Prado, Ansley Park; we have a nice 6-room bungalow with furnace heat, servant's room and carrying all conveniences; close to car line.

$35—No. 567 Spring Street, we have a nice 2-story house of 7 rooms, with all modern conveniences, within easy walking distance. Just off Baltimore Block.

$50—No. 39 East Ellis Street, we have a nice 7-room house with bath and conveniences; house is being overhauled and will be in first class shape when finished. One block from Peachtree Street.

REAL ESTATE FOR SALE OR EXCHANGE.

IF YOU have not fallen out with work this will make you rich. New store with living room, immediate close to car. Sevier and car line. Cash, terms or exchange. C. W. Cochran, 74 Peachtree. 256-6-12

FOR BEAUTIFUL HOMES and building lots in College Park, the most desirable suburb of Atlanta, see I. C. McCrory.

REAL ESTATE FOR SALE.

Sharp & Boylston

LUCILE AVE., WEST END.

THIS IS DECIDEDLY the prettiest and best built bungalow on Lucile Avenue. Has six large rooms, with every modern convenience. Large, level lot. It is just simply a little dandy and a bargain at this price; $5,250. Terms $1,000 cash and $39 per month.

ADAIR AVE., NEAR DRUID HILLS.

THIS IS ONE of the prettiest bungalows in this entire section. It is brand-new and has every convenience; hardwood floors; faces the Adair home. Price $6,000, on very easy terms. If you want a home in this section it will pay you to investigate this before buying.

ANGIER AVE., THIS SIDE JACKSON ST.

THIS IS a dandy little six-room cottage, on a small lot, but at the price it is dirt cheap, for where can you buy a home close in on a leading North Side street for $3,750, on good easy terms. Had better see us about it at once. Comparatively new.

HOUSES FOR RENT.

HOUSES.

24-26 E. Baker St., 14 rooms, $75.
313 S. Pryor St., 11 rooms, $35.
194 McAfee St., 10 rooms, $55.
76 W. Peachtree St., 10 rooms, $60.
56 Hurt St., 10 rooms, $55.
154 Greenwich, 9 rooms, $20.
176 Ivy St., 8 rooms, $25.
171 East North, 8 rooms, $70.
108 Merritts Ave., 8 rooms, $45.
22 Kennesaw Ave., 8 rooms, $45.
176 Gordon St., 6 rooms, $40.
24 West End Ave., 6 rooms, $37.50.
85 W. Peachtree Place, 6 rooms, $22.50.
374 Central Ave., 6 rooms, $30.
46 E. Ellis, 6 rooms, $35.
47 Drewry St., 6 rooms, $30.60.
25 N. Bonaventure St., 6 rooms, $40.
211 Ivy St., 6 rooms, $32.50.
124 Jones Ave., 5 rooms, $18.
97 Mills St., 5 rooms, $16.60.
174 Formwalt St., 5 rooms, $17.50
104 E. Ellis St., 5 rooms, $30.
881 Grant St., 5 rooms, $15.
96 McDaniel St., 5 rooms, $15.
109 Ivy St., 5 rooms, $30.
No. 2 Miller Reed Ave., South Atlanta, 5 rooms, $15.
795 Hill St., 4 rooms, $12.60.
69 Lee St., 4 rooms, $12.50.

Call for our complete Rent List.

TURMAN, BLACK & CALHOUN,
Second Floor Empire.

REAL ESTATE FOR SALE.

For $3,750 Ansley Park Lot You Will Save $750.

ONE-HALF BLOCK from car line one of the prettiest lots in the park; size 75x250. The low price was made possible by the circumstances under which we secured the property. A conservative price of this lot is $4,500. Terms can be arranged. W. A. Baker & Co., phone Main 613, 1115-16 Fourth National Bank Bldg. 6-12-39

WILL take $150 (amount paid in) for equity in lot on Newnan Avenue, Colonial Hills. Any terms. Ivy 4458. 6-10-42

FOR SALE CHEAP—$1,000 equity in 8-room, 2-story house, North Side. Address P. O. Box 269, City. 202-6-12

NICE building lots and good farms cheap; on easy terms. E., Box 879, care Georgian. Main 2855-L. 25-11-6

COTTAGE of five rooms and bath, one block from Ponce DeLeon Avenue, must be sold soon. Call Ivy 5648-L. 6-11-6

NEW six-room bungalow, lot 50x190, Druid Hills section; chicken yards, vegetable garden, tile walk, house fully screened, an elegant home; price low and terms very easy.

TWO-STORY home on North Boulevard, eight rooms, fine location, worth $6,000, asking only $5,000 and will give you terms on that.

SEVEN-ROOM two-story house just off North Boulevard, lot 50x150; for five days will offer this at $200 cash, balance like rent.

ALL the above are bargains, real "pants" bargains, so if any one of these interest you, call Main 2959, or address D. C. Smith, 901 Empire Bldg. 6-10-8

FOR business reasons must sell my nine-room two-story home, fitted for two families; finest residence section in Atlanta, near Ponce DeLeon and North Boulevard, worth $5,000, but will take less and give very easy terms. Address "Real Bargain," care Georgian. 6-10-7

WILL sell my six-room bungalow in Kirkwood, large lot, artesian water, at great bargain, very small cash payment, balance like rent; must sell at once. See me quick. Address M. W. T., 591 Empire Bldg., or call Main 2659. 6-10-6

LEASE OR SALE—Artistic bungalow; screened, tiled, furnace, garage. Address "Ansley Park," care American. 199-1-6

REAL ESTATE FOR SALE. HOUSES FOR RENT.

W. A. FOSTER & RAYMOND ROBSON
11 EDGEWOOD AVENUE.
REAL ESTATE, RENTING AND LOANS.

FOR SALE.

ON WELLINGTON STREET, just a step from car line, a brand new five-room bungalow; all conveniences; cheap for $2,750; only $300 cash, balance like rent. See Mr. Cohen.

ON EDGEWOOD AVENUE, near Butler Street, a lot surrounded by stores; only $350 a foot, on easy terms. This is a bargain. See Mr. Radford.

ON SOUTH BOULEVARD—Below Grant Park, a subdivision of big residence lots; also a subdivision of big lots on Confederate Avenue. Prices range from $300 to $750, on easy terms. See any salesman.

ST. CHARLES AVENUE—On this beautiful 70-foot lot we have a modern ten-room home, on nice large lot running through to another street. This has hardwood floors, and all conveniences, and the price is very reasonable at $8,500. See Mr. Martin.

SUBURBAN BUNGALOWS with city conveniences; fifteen-minute car service in good, established neighborhood. Brand new; six rooms each. Have bath, hot and cold water, tile sidewalks; big lots. Nice mantels, electric fixtures, etc. This is your opportunity to buy a home on easy terms, and at bargain prices, as we are instructed to sell them—and we will. Simply ask for a salesman. All are posted.

FOR RENT.

6-r. h.,	18 Adams St., Decatur	$30.00
6-r. h.,	244 Crew Street	18.00
6 r. h.,	1170 DeKalb Ave.	20.00
6-r. h.,	575 Edgewood Ave.	27.50
6-r. h.,	189 Cameron Street	18.00
6-r. h.,	12 Clifford Street	27.50
6-r. h.,	24 Olympic Place, Decatur	25.00
6-r. h.,	77 Orme Street	20.00
5-r. h.,	5 Hopkins Street	25.00
5-r. h.,	505 Lucile Avenue	12.50
5-r. h.,	1468 DeKalb Avenue	16.00
5-r. h.,	823 Marietta Street	25.00
5-r. h.,	15 Alice Street, flat	22.50
5-r. h.,	370 East Fair Street	20.00
5-r. h.,	26 Connecticut Avenue, (Hayes Station)	14.00
5-r. h.,	Vaughn Street	15.00
5-r. h.,	54 Dalney Street	7.50
5-r. h.,	291 North Ashby Street	12.10
5-r. h.,	28 South Park Avenue	10.00
5-r. h.,	58 Albemarle	18.00
5-r. h.,	347 East Georgia Ave.	25.00
5 r. h.,	4 Wellington St., Battle Hill	18.60
4-r. h.,	171 Lucile Ave., flat	23.00
4-r. h.,	262 E. North Ave., flat	17.50
4-r. h.,	Stewart Ave., farm	25.00
4-r. h.,	159 Oakland Avenue	14.30
4-r. h.,	32 Virgil Street	10.00
4-r. h.,	16 Leonard Street	13.10
4-r. h.,	56 Pickett	12.00

A long list of larger and smaller houses. Come to see us.
FOSTER & ROBSON,
11 Edgewood Avenue.

IF YOU HAVE MONEY to lend, we can place it safely.

HOUSES FOR RENT. HOUSES FOR RENT.

FOR RENT.

WILL BUILD LARGE WAREHOUSE or manufacturing plant to suit tenant on Marietta Street, near Jones Avenue; railroad trackage and every convenience. See our Mr. Girardeau about particulars.

WE PUBLISH A WEEKLY RENT BULLETIN, giving a good description of everything we have for rent. Get a copy.
JOHN J. WOODSIDE.
Atlanta Phone 618. 12 AUBURN AVE. Bell Phone Ivy 671.

FOR RENT.

8 R. H.,	725 Edgewood Avenue	$45.00
8 R. H.,	152 Forrest Avenue	45.00
8 R. H.,	82 West North Avenue	42.50
8 R. H.,	48 Piedmont Place	35.00
7 R. H.,	84 Ashby Street	40.00
6 R. H.,	121 N. Lawn Street	35.00
6 R. H.,	74 Greensferry Avenue	30.00
6 R. H.,	695 Capitol Avenue	16.00
6 R. H.,	Kirkwood Avenue	15.00
5 R. H.,	Ponce DeLeon Avenue (Decatur)	25.00
5 R. H.,	18 Brooks Street	25.00

Empire Trust & Safe Deposit Co.
Empire Building.

REAL ESTATE FOR SALE. REAL ESTATE FOR SALE.

Summer Prices Now Prevail

ON EAST ATLANTA REAL ESTATE—We offer ten nice cottages and forty beautiful vacant lots. Terms and prices to suit you. See us early and get the pick.
Also a few houses to rent.

MARBUT & MINOR
Bell Phone Main 9211. Atlanta Phone 3102-A.

A. J. MAYFIELD
REAL ESTATE AND RENTING.
49 S. Pryor St.

EAST DECATUR.
WE HAVE an exceptional bargain in a new 8-room house on car line and main road; large lot and good neighbors. Only $3,500. Terms. Others nearby from $1,500 to $5,500. A good 5 or 7-passenger auto will be accepted on one house and lot last named. There is money in all of these for some one.

MONEY TO LOAN. MONEY TO LOAN.

MONEY TO LOAN.
First and Second Mortgage City and Suburban Property.
ONE MILLION DOLLARS to loan on A-1 improved farms in Georgia, in amounts from $2,000 and up, the higher up the better; 5 years; 6 per cent interest. Write us full information. Only highly improved farms considered.
RANDOLPH LOAN CO.
MAIN 877. 21 INMAN BUILDING.

A MONEY-MAKER

WHITEHALL STREET CORNER, facing Southern Railroad; also facing 170 feet on Whitehall, 125 feet facing Humphries, 200 feet on Southern Railroad, with a nice little store and a couple of houses. This place will rent at present for $60 per month, and certainly a fine wholesale or retail location. In fact, this is ONE-HALF price, figure it out—$20,000. You can't buy another corner on the street that has the above advantages for less than $25,000. This is a bargain! Terms, 6 per cent.

Martin-Ozburn Realty Company
Third National Bank Building. Phone Ivy 1276. Atlanta, 208.

REAL ESTATE FOR SALE.

BARGAIN—Five-room cottage; lot 40x164 to alley; gas, water, porcelain bath; half block car line. See house at 7 Welborn St., then phone West 1921-J. Price $2,250; easy terms. 6-8-19

BEAUTIFUL HOME SITES, $225 to $300, in Camden Park, just below College Park depot, on car line, only $10 cash and $10 per month. Seeing them means buying. Phone Main 1460. R. L. Goodman, Agent, 61 South Pryor Street. 6-7-20

LET US BUILD you a home. Will buy you a lot or pay off your lot. Terms to suit. 400 Temple Court. Main 4189. 4-18-43

OWNER will make attractive offer on 2-story 8-room house on North Side; also 6-room bungalow in Inman Park. Phone Mr. Berriman, Ivy 1421. 5-20-12

REAL ESTATE WANTED.

WANTED—To buy the best bargain I can get in a 2-story, 7 or 8-room home with sleeping porch, side drive, tile bath, furnace, on NORTH SIDE, not over block from car line; easy terms. Must be bargain and in A-1 neighborhood. "Citizen," P. O. Box 419, City. 6-5-9

FARMS FOR SALE.

625-ACRE farm; well improved; 17 miles from station. This is fine land and it is going cheap and on easy terms. H., Box 108, care Georgian. 32-12-6

EIGHT farms from 50 to 125 acres; well improved; good land on public road, one mile from station. Terms easy. These are bargains. A., Box 3, care Georgian. 31-12-6

HOUSES FOR RENT.

FOR RENT.

12 rooms 151 Richardson	$45.00
12 rooms 41 W. Harris	55.00
9 rooms 423 Gordon	45.00
7 rooms 86 Bedford Place	35.00
7 rooms 63 E. 10th St.	42.50
6 rooms 25 Bonaventure	37.50
6 rooms 40 Whitefoord Ave.	20.60
6 rooms Clifton St.	25.00
6 rooms Franklin St.	15.00
5 rooms 101 Miranda	20.00
5 rooms 36 Ormond St.	20.00

BROWN-STRAUSS & WARD COMPANY.
Real Estate, Renting, Loans.
Homes Built on Easy Terms.
112 Candler Bldg., 112 N. Pryor St. Phones Ivy 3234, 3235.

REAL ESTATE FOR SALE. REAL ESTATE FOR SALE.

North Side Acreage

MOST all of us have looked with envy upon our more fortunate acquaintances who have for years and years owned an "OLD FARM" in North Fulton County and who have sold out lately at the present value of the land, making a fortune over the original price.

We are going to offer a magnificent tract of 138 acres, 3½ miles from Buckhead and 9 miles from the city, at regular "old farm prices." This land is on one of the most popular roads in Fulton County, thereby always assuring it of a ready market. If you are in the market for a splendid investment, phone us and we will be glad to call and give you full particulars.

Forrest & George Adair

FOR SALE JOHN J. WOODSIDE

PEACHTREE HEIGHTS PARK.
(BEAUTIFUL LOTS.)
COME and see us right away about this property. You probably know already just how excusive and desirable it is.
THOS. R. FINNEY, Sales Manager.
"12 Real Estate Row."

FOR SALE BY
GREENE REALTY COMPANY

NORTH SIDE COUNTRY HOME.
25 ACRES ON ROCKSBOROUGH AND SHALLOWFORD ROAD TO DECATUR, BEYOND DRUID HILLS AND JUST OFF WILLIAMS MILL ROAD; only 6½ miles from center of Atlanta; one of the very prettiest places near Atlanta. Road splits property in half. All kinds of fine fruit and beautiful building sites. ONLY $300 ACRE. This will suit you. SOME GOOD NEGRO RENTING PROPERTY ACCEPTED PART PAYMENT.
511 EMPIRE BLDG. REAL ESTATE, RENTING, LOANS. Phones 1599

$250 CASH

NO. 324 ORMOND ST.—Near Grant Park, 5 rooms, nice lot, facing car line, cherted street and all improvements. Price only $2,500. Very easy terms.

THOMSON & LYNES
18 and 20 Walton Street. Phone Ivy 718.

5 --- New Bungalows --- 5

20 Minutes to Center of City.
Ideal surroundings. All modern conveniences. Price, $3,000 to $3,500; $250 cash, balance on easy payment plan. Cheaper than renting. Let us show you. Call

R. C. WOODBERY & CO.
Real Estate,
317 Empire Bldg., Phone Main 72

PAYTON ROAD.
FIVE-ROOM bungalow, lot 255x1400 feet; well water; house is insured for $1,000; will sell for $2,750 on terms. If you want a suburban home with some acreage this is the place; will advance very fast in price. You won't make a mistake in buying this. This lot lacks a fraction of being ten acres.

PEACHTREE ROAD.
WE have some of the prettiest lots on Peachtree Road that we would like to trade for some renting property. We can surprise you in a trade we can make you on these lots. If you want a nice acreage for an investment this is good.
LET US build that home you have been thinking about building. W. L. Merk.

BEN GRAHAM CO.
319 Empire Bldg. M. 4376

Monarch Auto Oil

THE BEST at any price. Delivered to your address with faucet in barrels and half-barrels. We keep our customers supplied with Monarch Puncture Stopper FREE. Will preserve inner tube and tire.

Monarch Oil Co.
217-218 Temple Court. Phone Main 2974.

J. W. DOBBINS & CO.
312 PETERS BLDG. BELL PHONE M. 2126

$3,450—2-story, 7 rooms, electric lights, etc., corner two good cherted streets, near Cherokee and Millege Avennues. Easy terms.

$3,250—New, attractive 6-room bungalow, all conveniences, facing car line, lot 80x250; $250 cash, $25 per month.

$6,000—Corner lot 216x206, nicely elevated and shaded, tile sidewalk and all improvements. Highland and North Avenue section; good proposition.

EDGEWOOD AVENUE

25x80 ON EDGEWOOD AVE., between Jackson and Yonge Streets, $185 per foot.
$300 PER FRONT FOOT will secure one of the best close-in corners on Edgewood Avenue.

J. R. SMITH & J. H. EWING
REAL ESTATE, RENTING, LOANS.
Ivy 1513. 130 Peachtree Street. Atlanta 2865.

THE ATLANTA GEORGIAN
Published Every Afternoon Except Sunday
By THE GEORGIAN COMPANY
At 20 East Alabama St., Atlanta, Ga.
Entered as second-class matter at postoffice at Atlanta, under act of March 3,1873
Subscription Price—Delivered by carrier, 10 cents a week. By mail, $5.00 a year.
Payable in Advance.

The Railroads Must Pay to End Their Murderous Grade Crossings

If the Railroads Had Spent Less Money in Dishonest Politics, They Would Have More for the Requirements of Their Honest Business

To the Editor of the Georgian:

I note in The New York Evening Journal an excellent editorial reference to the fact that the railroads of the United States are responsible for the rather stern and uncompromising attitude of the public toward them.

As a matter of fact, even more could be said and more positively said along this line and in support of the position of the State of New Jersey that the railroads must protect the lives of the citizens at the murderous railway crossings.

Unquestionably the railroads must conduct all their business with due regard for the safety of the public, and they must take at their own expense the steps necessary to INSURE the safety of the public.

Mr. Rea's suggestion that the public pay for making the grade crossings safe is no more just than would be a suggestion that the public pay for safety couplings, or steel cars, or—in cases like the neglected and deteriorated New York and New Haven trackage—for new tracks.

Of course, the public pays for everything indirectly, but that is one reason, and a good reason, why it should not pay again directly.

If the railroads had issued less watered stock they would have less dividends to pay on water and would have enough money to keep up their equipment and modernize their conditions generally.

If they had spent less in subsidizing Senators and bribing bosses, corrupting public service commissions and debauching the people's government, they would have more money to spend in conducting the legitimate functions of their business and maintaining satisfactory relations with the public.

Of all the bribing, bullying, corrupting and intimidating influences in the United States, the worst have been the railroads, and among the worst of the railroads, alongside the New York Central with its "public be damned" policy, and the New York and New Haven with its record of monopolistic extortion, stands the Pennsylvania Railroad, the convicted crony of Quay and acknowledged accomplice of Archbold in political corruption.

The Pennsylvania Railroad and the Standard Oil Company have made a rotten borough of the whole State of Pennsylvania—a borough so rotten that the State is known throughout the nation and throughout the world as a fearful example of the destructive evil of corrupt money in politics.

But like most bullies, the railroads are cowards, and, after having kicked the public when it was down, now beg for mercy when the people are rising to a proper position of strength and power.

The railroads speak of "justice," but that is the last thing they want. They want no justice that they can not control, no judge that they do not own.

Thus Mr. Rea asks that this question of safeguarding the railroad crossings be decided not by the people and their elected representatives—the people would be unwise and unjust—but by some appointed public service commission, composed of railroad attorneys, who would decide everything "justly" in favor of the railroads and get their reward in legitimate fees or honorable retainers then or thereafter.

But the people know the railroads, and they know the railroads' private public service commissions, and the railroad judges and the railroad public officials and political methods.

Knowing these things—and they may all be called "things"—the people are no longer leaving their business to unfaithful agents and corrupting agencies.

They are taking the control of affairs into their own hands. They are creating the referendum and the recall as part of their government. They are passing laws and establishing justice for all the people and not for any special and privileged class of the community.

There is a new order of things, and those corporations which attempt to maintain the old order of things are likely to be subjected to some severe but salutary discipline.

An economic republic is being established. An economic aristocracy is being deposed. Industry is being democratized. Bastiles of privilege are falling. Financial feudalism is passing. The seigneur of industry is losing some of his "divine rights" of outrage and oppression. The public will not "be damned" to-day any more than it would "eat grass" in Louis the Sixteenth's time.

Wise corporation leaders—and Mr. Rea in character and ability should be such a one—will abandon their claims to a superior order and a "divine right," will step down from their high estate, will mingle with the citizens on an equal footing and wear the tri-color cockade of liberty, equality and fraternity.

WILLIAM RANDOLPH HEARST.

Advice



It's good advice, but how many poor mothers can follow it? Those who need to go to the country most are usually unable to accept the advice.

The Dreadnought in Action

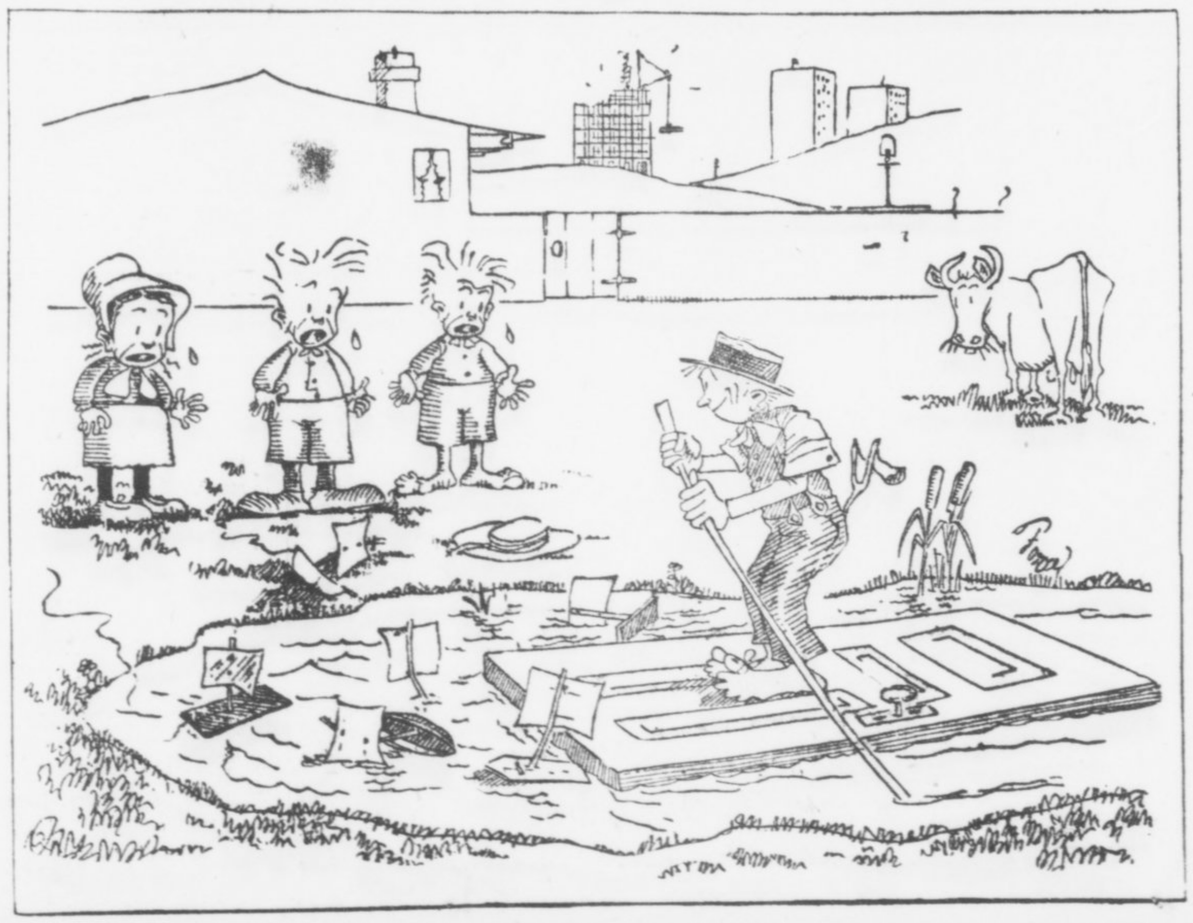

John Temple Graves

Writes on

Free Ship Law Proves a Failure



It Will Keep Out American-Built Ships, He Declares, and Only Bring in Foreign-Built Ships.

By JOHN TEMPLE GRAVES

THE "free ship" provision of the act of August 24, 1912, should be repealed before the new tariff bill is passed.

Nine months ago Congress enacted that foreign built vessels not over five years old, if American owned, could be admitted to American register, and SUCH FOREIGN BUILT VESSELS WOULD BE ELIGIBLE TO RECEIVE SUBSIDIES under our existing subsidy act of March 3, 1891.

What Free Traders Said.

For 50 years free traders have claimed that the free admission of foreign built ships to American register would solve the American shipping problem.

Subsidies and bounties were by them denounced as robbery, loot, graft, stealing from the people.

And yet, in 1912 a Democratic House joined with a Republican Senate and President in FREELY OFFERING FOREIGN BUILT SHIPS AMERICAN SUBSIDIES if they would ACCEPT FREE AMERICAN REGISTRY!

Neither free admission to our registry nor the bait of American subsidies has brought one foreign vessel under our flag.

Would Admit Anything.

The law is a failure.

It should be repealed forthwith!

The failure is "explained" as due to the age limitation.

Some Americans are so enamored of free foreign ships that they would admit any tottering, doddering old hulk, otherwise fit only for the scrap heap, IF FOREIGN.

They would give good American gold for old, worn-out, uneconomical, expensive-to-operate, inefficient, foreign built ships of 15, 20, even 50, years old—NO MATTER HOW OLD, SO LONG AS THEY WERE FOREIGN BUILT!

The sagacious foreigners who sold their old foreign ships to us would take our gold and buy new, up-to-date, economical, efficient, foreign ships, to compete with our worn-out foreign hulks. Could pro-foreign idolatry conceive of more fatuous folly?

This country is able to build all the merchant ships it needs.

It has the materials in abundance.

It has red-blooded, intelligent, skilled, well-paid and well-fed American workmen able to build them all.

It has the money and it has the commerce.

Will Keep Out U. S. Ships.

BUT IF THE DISCRIMINATING DUTY SECTION OF THE WILSON-UNDERWOOD TARIFF BILL HAD BEEN LEFT IN THE BILL IT WOULD SUFFICE TO BRING VESSELS UNDER OUR FLAG. THAT FREE SHIP LAW WILL KEEP OUT AMERICAN BUILT AND ONLY BRING IN FOREIGN BUILT SHIPS.

Is that the kind of an American merchant marine the people of the United States want?

.:. Wives and Fibs .:.

By WINIFRED BLACK.

HE'S told you a fib, all about where he had been to dine, and you found it out and never can you believe him again, never, never, never! And, oh, what shall you do with all the faith and love and trust gone out of your little dark, lonesome world, and where shall you turn for comfort, and, oh, "Ain't it, ain't it perfectly awful?"

Why, yes, of course, it is awful—for you both—just now.

Not as Bad as You Think.

Get out of the "now" into the "pretty soon" as quickly as you can and you'll find that it isn't half so awful as you think after all.

Of course he was a dunce to fib to you about the dinner, he might have known you would find it out, no fib ever really deceived a really loving woman for very long.

And, of course, there was something foolish and ill-advised about the truth or he would not have tried to conceal it from you, but did you never do anything foolish in your life and try to get out of confessing it?

No, to be sure you can't care for a man who fibs habitually. Who could? A fibber is a bit of a coward and no one likes a coward—a woman least of all. But then, what's the use of making such a fuss about it, now that it is done? You can't unfib the fib, can you?

I Think of the Twine.

Once I saw two little boys tied together with a strong bit of linen twine and, when one moved the wrist of the other stung and burned and neither of the two had any peace till some one came and cut the twine and set them both free.

I never see a woman tearing her heart out with suspicions of her husband without thinking of the two little boys and the strong twine that bound them so close together and made them both suffer so. Cut the string dear little woman, cut the string now, to-day, before it cuts so deep that you can never be happy again.

Either your husband is a man to be trusted or he is not; either make up your mind to trust him utterly, or make up your mind that you do not care what he does, and show him quite plainly that he can never deceive you again, because you are not in the least interested in what he cares to tell you.

Don't watch him! Don't "keep tab" on him! What's the use?

Let Him Go His Way.

Be happy. Let him go his way, and you go yours, both in peace and friendly trust. If he is the kind of man who does things he is ashamed of, how can you be enough interested in him to worry over him and his doings for one fleeting moment?

If he is a good man, what a world of quiet peace you are giving up, just because you will not cut the string of watchful suspicion that is making you both so miserable, and let him go—free—a man about his man's business.

Snip, snap! There, that's better. Why, what a deep ragged hurt the hateful string was making, I'm glad it is cut—ain't you.

PERTINENT PARAGRAPHS

Even the most kind-hearted pedestrian can not refrain from a satisfied chortle when he sees a motor car on a strike.

In view of the fact that the Colonel is a faunal naturalist it would be interesting to know how he cures a snake bite.

Reports from the southern border lead one to suspect that Mexico is about to ask waivers on the Government.

It might be said that Mrs. Pankhurst walks right in, starts a strike, and walks right out again.

If nothing but grape juice is to be served at diplomatic dinners, it may soon be necessary for Cabinet ministers to study up on the art of forcible feeding.

Senator Penrose says that nowadays Congress prefers to deal not with lobbyists, but with principals. Penrose always did.

A pocketbook lost by a Pittsburg doctor was found in the stomach of a slaughtered calf. It was probably lighter there.

Mr. Taft prefers a future that is behind him.

CRACKERS PLAY LOOKOUTS

ALWAYS FIRST
THE SUNDAY AMERICAN
Order It NOW
Both Phones Main 8000

THE ATLANTA GEORGIAN

Read for Profit---GEORGIAN WANT ADS---Use for Results

VOL. XI. NO. 267. ATLANTA, GA., THURSDAY, JUNE 12, 1913. Copyright, 1906, By The Georgian Co. 2 CENTS PAY NO MORE

NIGHT EDITION

TIMES PROVE PROSPERITY A REALITY IN SOUTH

Atlanta Real Estate Men Predict Banner Year—Big Demand on for Houses.

Despite the apparent gloom in Wall Street over conditions, no pessimism is to be found in the South, and business men here feel that times are good.

Atlanta's principal real estate men look ahead to good times. Business, they say, is good, and values are on a conservative basis. Atlanta has fewer vacant houses than at any previous time in the city's history, they remark. They tell of steady demand for small homes, and of an influx of new population, demanding houses.

Stringency of money is noted, but already this is being relieved. Men who handle large sums to be loaned on mortgage again find sums at their disposal.

No pessimism is found in the ranks of those who have done as much or more than any other class for the upbuilding of the city.

Business Good, Says Adair.

Forrest Adair is optimistic.

"Real estate business is good," he says. "There is a steady demand for rental property.

"The tariff is not worrying Atlanta. Manufacturers are engaged in active business, and most of them are behind in filling orders. There are more people on the streets than ever seen before in Atlanta.

"I go to New York five or six times a year, and every time I go I swear I never want to go again. In New York, anyone is bound to be depressed by the talk he hears. Atlanta ought not be concerned by this."

More Money Coming South.

The South should profit if there is depression in the East and the North, in the opinion of E. P. Ansley.

"Quiet times necessarily build up large reserves of ready cash. These must be invested. If there is depression in the East, what is more natural than that the big corporations should turn their attention to the South?" he reasons.

"The man with a regular salary or regular income of any kind can buy property now to good advantage. He does not need to worry over the troubles of the big financial circles."

Vice Squad Raids Hotels; 5 Arrested

Chief Beavers' vice squad got busy again Wednesday night. The first raid, at the Piedmont, netted one couple. The second, at the Albian, resulted in the arrest of one man and two women. The Albian victims were bound over on $500 each by Recorder Broyles Thursday.

Three men and two women were caught in the dragnet at 582 Simpson Street, and another couple was arrested on the street. Chief Beavers' Tuesday night raid resulted Wednesday in the conviction of two women and an elevator boy in the Peters building.

Hitchie-coo Dance Is Both Tango and Trot

ATLANTIC CITY, N. J., June 12.—The "Hitchie-coo," a combination of the "one step" and "tango," with a graceful kick as the final feature of each set, was introduced as the latest dance creation at the annual convention of the International Dancing Masters' Association here.

F. W. Scott, of Michigan, the oldest member in attendance, declared "trots" that necessitate the clinch hug should be prohibited by law.

Mayor Will Return Budget Monday, but As Yet Is Undecided

Mayor James G. Woodward announced this afternoon he would act on the June apportionment sheet in time to return it to the General Council Monday. He had not decided whether he would approve or veto.

"I'll tell you one thing I won't do, though," he said. "I won't approve anything which conflicts with the Supreme Court's decision on the crematory. I have an eye single to that decision—that's a good expression, isn't it?"

The only reference to the crematory in the budget is the appropriation for its purchase. The contract of purchase has been drawn up, but can not be approved by the General Council until the budget is either approved by the Mayor or adopted over his veto.

King George Loses $100,000 in Flyer In Canadian Pacific

Special Cable to The Atlanta Georgian.

LONDON, June 12.—King George is holding daily conferences with Sir George White, his private solicitor, as a consequence of heavy losses suffered in the recent big slump of the stock market. The consultations are to arrange for the realization on securities held in trust for the King.

The King's losses are understood to have resulted from operations in Canadian Pacific. Last week that stock declined 14 points, and the King's loss is stated to be $100,000.

Lord Revelstoke is the King's private financial adviser, but the operations were undertaken contrary to that banker's advice.

Beavers' Grit Wins Him Centipede Race At Chief's Meeting

WASHINGTON, June 12.—Chief of Police James L. Beavers, of Atlanta, distinguished himself in an athletic way when he won the centipede race at the outing of the International Association of Chiefs of Police. Four teams of four men each were entered.

Each team straddled a long pole and galloped down the stretch. Chief Beavers was the leading man. He dragged his partners over the line ahead of his twelve competitors by sheer strength. He was given a handsome blue badge.

'Hurry-Up' Wedding Near Boat Landing

Miss Lottie Weignall and Benjamin B. Avery were married Wednesday at Silver Lake under romantic circumstances. They had been engaged some time and had planned to wed in the fall, but it was the farthest from their intentions that the ceremony be performed at this time.

A week ago they went with Avery's sister and small brother on a camping expedition to Silver Lake. They had been there only a few days when the romance of the place impressed itself so forcibly upon them that they decided to marry at once.

A friend in Atlanta, J. J. McNeal, was telephoned and he made post haste for Silver Lake with a marriage license and a minister, the Rev. W. O. Foster, of the West End Christian Church.

Only a few yards from the landing at the Boys' Club the ceremony was per performed. The bride is a daughter of Mr. and Mrs. F. J. Weignall. The groom is the son of Mrs. Mollie S. Avery, of Decatur.

How to Stretch Off Your Fat

¶Miss Hazel Bess Langenour, the only woman who ever swam the Golden Gate, gives here a set of valuable exercises which will do wonders in making you slender.

Read about it in next Sunday's American. Order from your dealer to-day, or call Main 8000

VICE INQUIRY IS RESUMED BY GRAND JURY

Grand Jury Refuses to Return True Bill Against Colonel Thomas B. Felder.

The vice probe in its various ramifications was resumed by the Grand Jury Thursday morning. Before examining any witnesses, the jurors discussed an early investigation of the dictograph charges. It was understood witnesses would be summoned during the day and the matter taken up Friday and probed until the substantial facts were brought to light.

The first bill of indictment to be acted upon Thursday was against Colonel T. B. Felder, charged with carrying a pistol. Dr. Horace Grant, the only man who claims to have seen a revolver when Colonel Felder and Chief Detective Newport Lanford were preparing to fight, waited his turn to go before the jury. He said he would tell everything he knew about the clash in the witness room of the Grand Jury Wednesday of last week.

The Grand Jury had found no grounds to sustain an indictment against Colonel Felder. Foreman Beck said that the Grand Jury will take up the dictograph scandal as soon as possible, possibly during the present week.

Probe "Gun Toting" Charge.

Investigation into the charge that Colonel T. B. Felder carried a concealed weapon at the time of his clash with Chief Lanford in an anteroom of the Grand Jury chamber occupied the entire time of the Grand Jury Thursday forenoon.

Dr. Horace Grant was one of the witnesses. He was present at the time Colonel Felder is alleged to have reached toward his hip pocket. He stepped between the men and said later that he felt the gun in Colonel Felder's pocket.

Newton Garner, a deputy in Solicitor Dorsey's office, and Deputy Sheriff Plennie Miner also were called before the Grand Jury. Mr. Minor is understood to have testified that he did not, as reported, relieve Colonel Felder of any weapon after the excitement was over so as to protect the colonel in the event he was searched.

Garner testified that he saw no weapon in Colonel Felder's pocket and that to the best of his knowledge he had none.

Some members of the Grand Jury have taken the position that the facts contained in the distograph record of the conversation in room 31 of the Williams House and the charges that have been exchanged between Colonel Felder and the head of the detective department are of so grave a nature that they can not be dropped without a searching effort to establish the truth on one or the other side in the controversy.

Dictograph Probe Promised.

Then, it is understood, the probe will go deep into the alleged corrupt conditions, and if there is any truth in the accusations that followed so closely on the heels of the published "dictograph bribery charges," these witnesses will be able to establish it.

Colonel Felder announced Thursday that he would have George Gentry, the dictograph stenographer, in town at any time the Grand Jury might call for him, and that the young man was willing to go on the stand and give further facts substantiating his affidavit published Wednesday.

Chief of Detectives Lanford said he was investigating Gentry's hurried departure from Atlanta, with a view to establishing his theory that the youth had been lured away by a private detective in the employ of Colonel Felder. He said he did not believe the affidavit was genuine and that if Gentry were brought back to Atlanta he would swear the dictograph report as published was accurate.

THE WEATHER.

Forecast for Atlanta and Georgia: Fair and warmer Thursday and Friday.

American League Is Sued as Trust By Jack O'Connor

ST. LOUIS, June 12.—A move to test for the first time in court the legality of the organization which controls baseball is about to be made in the United States Court in St. Louis by John J. (Jack) O'Connor, former manager of the St. Louis Browns.

A petition asking $25,000 damages and naming each of the eight clubs of the American League as being in a trust has been drawn up by O'Connor's attorneys.

It will be alleged that organized baseball is interstate commerce and as such should be regulated by the United States Government, with a view to preventing the clubs from making chattels of the ball players.

O'Connor recently, in the Circuit Court, won a suit for $5,000 against the St. Louis club on the ground that it had failed to pay him his contract salary for the year 1912 and had at the same time prevented him from playing with any other club.

RACING

RESULTS.

AT BELMONT.

FIRST—Six furlongs: Sleuth 99 (Troxler), 15, 6, 3, won; Scallywag 106 (McCahey), 3, 1, 1-2; Montressor 101 (Wolfe), 11-5, 4-5, 1-2. Time, 1:13. Also ran: Reno, Ambrose, Tarts, Monmouth, Striker, Little Jupiter and Luria.

SECOND—Five and a half furlongs: Surprising, 108 (Righmere), 5, 2, even, won; Stromboli, 108 (McTaggart), 10, 4, 2, second; Pan American, 105 (Karrick), 30, 10, 4, third. Time, 1:05 4-5. Fathom, Captain Burns, Worstdale, Armament, Eiblod, Black Broom, Any Time, Fireside, Hypatia ran.

THIRD—Mile: Dr. Duenner, 116 (Butwell), 9 to 10, out, won; Yellow Eyes (Wolfe), even, out, second. Only two starters. Time, 1:40 3-5.

FOURTH—Five furlongs, straight: Flit-Away, 111 (McTaggart), 4-5, out, won; Galaxy, 111 (Wilson), 5-2, 4-5, 1-2, second; Cut-Away, 118 (Hoffman), 12, 4, 2, third. Time, :59 3-5. Also ran: Addie M., Disparity, Undaunted, Water Lily, Mater and Unfurl.

FIFTH—About two miles and a half: The Welkin 162 (Allen), 7-5, out, won; Delirium 152 (R. Wall), 1, out; Coligny 147 (E. Helder), 4, 1-2, out. Time, 5:32. Only three starters.

AT LATONIA.

FIRST—Five furlongs: Barbara Lane, 105 (McCabe), 8.10, 2.80, 2.20, won; Black Tony, 112 (Gang), 2.40, 2.10, second; O'Hagen, 108 (Henry), 2.70, third. Time, 1:08. Toronto and Cosis ran.

SECOND—Mile and 70 yards: Wander, 113 (Taplin), 7.40, 4.80, 2.60, won; Wilhite, 107 (Borel), 8.50, 3.20, second; Star O'Ryan, 111 (Henry), 2.30, third. Time, 1:44. Cracker Box, Ballyshe ran.

THIRD—Five and one-half furlongs: Korfhage 107 (Borel), 18.40, 7.10, 5.30, won; Bushy Head 93 (McDonald), 3.80, 3.40; Eustace 101 (Hyde), 8.60. Time, 1:07 4-5. Also ran: Big Spirit, Harwood, Hyki, Father Riley, Dr. Samuel, Mockery and Destino.

ENTRIES.

BELMONT ENTRIES.

FIRST—Two-year-olds, selling 5½ furlongs: xTransparency 94, Robert Oliver 105, Gallop 112, Waterlad 112, Woodenshoes 106 xSir Caledore 99.

SECOND—Handicap, 7 furlongs: Sand Hill 104, The Turk 118, Star Bottle 102, Sir John Johnson 122, Bob R 106, Rollingstone 100, Palanquin 104, Springboard 105, Aldebaran 111, Sam Jackson 103, Bruin Belle 92, Cock o' the Walk 111, Lacliff 100. Also eligible: Hedge 104, Sprite 122, Yankee Notions 107, Bard of Hope 106, Azylade 112.

THIRD—Four-year-olds and up, military steeplechase, 2½ miles: Zagg 172, San Angelo 163, Wooltex 167, Old Erin 155, O K 158, Kinnelon 168.

FOURTH—Three-year-olds, Belmont handicap, 1⅛ miles: Flying Fairy 106, Rockview 128, Barnegat 105, Prince Eugene 102.

FIFTH—Four-year-olds and up, selling, steeplechase, handicap, about two miles: Timber 134, Winkle 145, Sir Cleges 133, Shannon River 138, Jesuit 152, Malaga 149, Tom Cat 135, Buck Thorn 133, L'Navarre 147. Also eligible: Exemplar 146, The Welkin 160, Mo 130.

SIXTH — Three-year-olds and up, mile: Rebound 96, Frijole 103, Former 107, Judge Walzer 105, Jack Wall 110, Flatter 105, xWhisper Belle 96, Dixon 110, Jim Caffery 107.

SEVENTH—Four-year-olds and up, selling, mile and an eighth: Daingerfield 107, Fred Mulholland 107, Donald MacDonald 107, Kermack 110, xAnnie Sellers 100, xWarhorn 105.

x—Apprentice allowance. Clear, fast.

Johnson, Atlanta Marshal, Quits Post

Walter H. Johnson, 16 years United States Marshall in Atlanta, has sent to the national Department of Justice his resignation, to take effect at the close of the fiscal year, June 30.

Some time ago it was reported that the new administration had selected Howard Thompson, of Gainesville, as the successor of Mr. Johnson, and it was known that a request would be tendered the latter for his resignation within a short time. The request has been received, according to reliable information, and the resignation followed.

If you have anything to sell advertise in The Sunday American. Largest circulation of any Sunday newspaper in the South.

FACE CONLEY AND FRANK, LANFORD URGES

Detective Chief Ready to Have Accuser Confront Prisoner Before Grand Jury.

New sensations are expected in the Phagan mystery Friday morning when the petition of Solicitor Dorsey for the revocation of the order holding James Conley as a material witness is heard before Judge L. S. Roan.

Luther Z. Rosser, attorney for Leo Frank, will be afforded his first opportunity formally to present his reasons for the holding of James Conley, not only as a material witness in the baffling murder mystery, but as an actual suspect.

While it is not anticipated that the attorney will disclose his hand too freely, it is to be supposed that he will present every argument he believes necessary to keep the negro in the custody of the State.

Lanford Agrees to Test.

Chief of Detectives Lanford Thursday replied to the demand of Luther Z. Rosser that Jim Conley be taken before the Grand Jury by making the startling proposition that he would take the negro to be questioned by this body the instant that Rosser assented to having Frank before the Grand Jury at the same time.

That this dramatic situation is not beyond the pale of possibilities within the next few days is indicated by the attitude of Frank's friends, who have been suggesting just such an arrangement.

Chief Lanford Is Willing.

"I am perfectly willing that Conley should be taken before the Grand Jury," said Chief Lanford. "I think it only fair, however, that Rosser permit his client to go there at the same time, where he may be confronted by the negro and where the negro may tell his story right before Frank.

"Just the instant that Rosser consents to an arrangement of this sort, I will be prepared to have Conley on his way to the Grand Jury room. There will be no delay. It is irregular, of course, but I am perfectly willing to waive that phase of the matter. The fact that Frank already is indicted makes it unnecessary for Conley to be called before the Grand Jury to give testimony against him."

Chief Lanford, referring to the effort to remove Conley from the station house to the jail, said that he would hold the negro at police headquarters until there was a court order to the contrary. He said that if Solicitor Dorsey's petition was successful and Conley was freed from the present court order, that he would still be held at the station as a material witness.

Attorney Rosser would make no comment for publication on the proposition made by Chief Lanford, except to say that he stood on his open letter published earlier in the week. In this letter he made an emphatic demand that the Grand Jury investigate Jim Conley, with a view of indicting him as the possible murderer of Mary Phagan.

Little Chance for Bargain.

It has been the attitude of the defense from the start that it has no reason to trade with the detective force, and for this reason it is regarded as doubtful if the appearance of Conley and Frank before the Grand Jury will come as the result of a bargain between Chief Lanford and Attorney Rosser.

Attorney Rosser, however, will continue to insist that it is within the province and the duty of the Grand Jury to probe Jim Conley's story and to indict him as the suspected murderer, if the evidence warrants. In this investigation Leo Frank, as an indicted suspect, is in the hands of the Grand Jury and can be called at any time. This makes it entirely possible, if Chief Lanford consents to let Conley go before the Grand Jury,

Continued on Page 2, Column 1.

BASEBALL

SOUTHERN LEAGUE

AT NEW ORLEANS—
MONTGOMERY 1
NEW ORLEANS 1
Kissinger and Snell; Cavet and Schmidt. Umpires, Stockdale and Chestnut.
AT MOBILE—
MEMPHIS 0 0
MOBILE 0 3

NATIONAL LEAGUE

T PITTSBURG—
NEW YORK.....0 3 0 0 0 0 0 3 0 - 6 13 5
PITTSBURG .....0 1 0 0 0 1 3 0 0 - 5 11 0
Tesrau and Myers; Camnitz and Gibson. Umpires, Rigler and Byron.
AT CHICAGO—
BROOKLYN .....0 0 1 0 0 0 0 0 0 - 1 7 2
CHICAGO .....1 1 0 2 0 2 0 0 X - 6 13 0
Rucker and Miller; Humphreys and Archer. Umpires, Brennan and Eason.
AT CINCINNATI—
BOSTON .....0 0 0 1 . . . . . - . . .
CINCINNATI .....3 0 0 0 . . . . . - . .
Rudolph and Whaling; Suggs and Clark. Umpires, Klem and Orth.
AT ST. LOUIS—
PHILADELPHIA .....0 0 0 4 . . . . . - . . .
ST. LOUIS .....1 1 0 1 . . . . . - . . .
Alexander and Killifer; Steele and Wingo. Umpires, O'Day and Emslie.

AMERICAN LEAGUE

AT NEW YORK—
DETROIT .....0 1 0 0 0 0 0 0 0 - 1 5 2
NEW YORK.....0 0 0 0 1 0 0 0 1 - 2 6 0
Leake and Rondeau; Schulz and Gossett. Umpires, McGreevy and Connolly.
AT WASHINGTON—
CHICAGO .....1 1 2 0 0 0 . . . - . . .
WASHINGTON .....0 1 0 0 0 3 . . . - . . .
Cicotte and Schalk; Groome and Henry. Umpires, Ferguson and Dineen.
AT PHILADELPHIA—
CLEVELAND .....0 0 0 0 0 0 0 0 1 - 1 5 2
PHILADELPHIA .....0 0 1 0 0 1 0 4 X - 6 11 0
Falkenburg and Carlsch; Plank and Lapp. Umpires, O'Loughlin and Hildebrand.
AT BOSTON—
ST. LOUIS.....1 0 0 1 0 0 0 0 0 - 2 4 2
BOSTON .....1 0 0 0 0 1 0 1 X - 3 9 1
Baumgardner and Agnew; Bedient and Carrigan. Umpires, Egan and Evans.

INTERNATIONAL LEAGUE

AT MONTREAL—
TORONTO—
0 1 0 2 0 1 . . . - . . .
MONTREAL—
4 2 0 1 0 0 . . . - . . .
Hearne and Graham, Dale and Burns. Umpires, Owens and Carpenter.
AT JERSEY CITY—
BALTIMORE—
0 0 0 1 1 0 0 0 0 - 2 9 2
JERSEY CITY—
4 2 1 0 0 0 0 0 X - 7 8 0
McTigue and Berger, Brandon and Blair. Umpires, Mullen and Kelly.
AT NEWARK—
PROVIDENCE—
3 0 0 1 0 0 0 0 0 - 4 12 5
NEWARK—
0 1 1 2 6 0 1 0 X - 11 11 1
Reisigle and J. Onslow, Lee and Higgins. Umpires, Finneran and Quigley.
ROCHESTER—
1 0 0 1 0 . . . . - . . .
BUFFALO—
0 0 0 0 0 . . . . - . . .
D. Martin and Williams, Holmes and Lalonge. Umpires, Nallin and Hayes.

AMERICAN ASSOCIATION

AT INDIANAPOLIS—
KANSAS CITY—
0 2 0 . . . . . - . . .
INDIANAPOLIS—
0 0 0 . . . . . - . . .
Rhoades and Kritchell, Kaiserling and Cotter. Umpires, Chill and O'Brien.
AT TOLEDO—
MILWAUKEE—
. . . . . - . . .
TOLEDO—
. . . . . - . . .
Cutting and Hughes, Baskette and De Voght. Umpires, Murray and Handiboe.
AT COLUMBUS—
ST. PAUL—
0 0 0 . . . . . - . . .
COLUMBUS—
0 0 1 . . . . . - . . .
Gardner and James, Cole and Smith. Umpires, Connolly and Johnstone.

SOUTH ATLANTIC LEAGUE

MACON—
0 0 0 0 . . . . . - . . .
SAVANNAH—
0 0 0 0 . . . . . - . . .
Martin and Reynolds; Adams and Gelbel. Umpire, Moran.
Columbus-Jacksonville, no game; club didn't arrive.

Richest Swiss Pair Die in Suicide Pact

Special Cable to The Atlanta Georgian.

ZURICH, SWITZERLAND, June 12. Eugene Maggi and his wife, believed the wealthiest persons in Switzerland, committed suicide to-day, it being actuated by sheer lack of interest in life.

Eugene Maggi was 41 and his wife 36. The joint estates of the man and wife were estimated some time ago at $10,000,000.

The couple were childless.

Bodies of Drowned Recovered.

THOMASVILLE.—The bodies of the two young men who were drowned here Sunday in the Ochlocknee River have been found. Young Sarrett was buried near his home. The body of Edward McInnes was shipped to Suwanee, near Atlanta, for interment.

Summer, Already in Sight Again, Is Due To Arrive Saturday

Hope for Atlantans who shivered early Thursday in the coldest morning since the cold snap began is held out by the Weather Bureau in its prediction for the night and Friday. Beginning late Thursday afternoon, the weather prophet promises the temperature will rise steadily. Saturday will be a real summer day. No rain is in sight for several days.

Thursday morning broke the records established earlier in the week. The thermometer at 5 o'clock registered 47 degrees, two degrees colder than Wednesday at the same hour and five degrees colder than Tuesday.

By 7 o'clock Thursday morning the mercury had climbed to the 51 mark, and at 1 o'clock registered 74 degrees.

CONZLEMAN IS HOPE OF LOCALS IN OPENER

Crackers and Lookouts Meet in First Game of Series in Chattanooga.

Score by innings:
CRACKERS . . . 1 0 . . .
LOOKOUTS. . . . 1 0 . . .

CHATTANOOGA, TENN., June 12.—The Crackers and Lookouts met here this afternoon in the first game of their series.

Conzelman, of the Crackers, and Grimes, of the Lookouts, were the opposing slabmen.

THE GAME.

FIRST INNING.

Long beat out a slow grounder to first. Welchonce popped to Graff. Alperman was hit by a pitched ball. Bailey grounded to Elberfeld, forcing Alperman at second to Flick. On a double steal Long stole home and Bailey went to second. Smith grounded out, Elberfeld to Flick. ONE RUN, ONE HIT.

King grounded out, Alperman to Agler. Flick tripled to right. Williams filed to Welchonce and Flick scored after the catch. Elberfeld grounded out, Bisland to Agler. ONE RUN, ONE HIT.

SECOND INNING.

Bisland singled to center. Agler bunted in front of the plate and was out, Street to Williams. Dunn walked. Conzelman grounded out, Grimes to Williams. Bisland went to third and Dunn to second. Long grounded out, Elberfeld to Williams. NO RUNS, ONE HIT.

Mrs. Felton Loses After Pleading Own Case in U. S. Court

Though she made a visible impression on judge and jury, Mrs. W. H. Felton, one of the best known women in Georgia, lost her fight in the United States District Court when she pleaded her own case late Wednesday afternoon.

Mrs. Felton, who has become known throughout the State in championing the prohibition cause and her fight against near-beer saloons, was contesting the title of Andrew Gennett to 160 acres of land. The jury found for the defendant.

Homer Watkins represented Mrs. Felton. When one rose to make his argument before the jury, Mrs. Felton stopped him and told Judge Newman she would like to plead her own case. She was granted the permission and talked to the jury for more than a half hour.

President's Phone So Busy it Must Go

WASHINGTON, June 12.—The telephone installed for the use of Mr. Wilson in the President's room at the Capitol will be removed to a less conspicuous position.

The President's room has always been a show place of the Capitol. Tourists, spying the bright, new telephone, immediately apply for permission to call up some number.

Less than a day of actual experience demonstrated that a telephone in the President's room would never do.

Tifton Commercial Secretary Is Dead

TIFTON, GA., June 12.—Harry B. Layton, secretary of the Tifton Chamber of Commerce, is dead at Dr. Thrash's sanitarium in Chamblee, where he had been several months for treatment. The directors of the chamber to-day passed official resolutions expressing their appreciation of his three years' service.

J. L. Herring, editor of The Tifton Gazette, will probably be elected secretary of the body.

VIRGINIA LEAGUE.

Roanoke-Norfolk, no game; rain.
CAROLINA
Asheville-Greensboro, no game; rain.
Raleigh-Winston-Salem, no game; rain.

LANFORD AGREES TO LET CONLEY FACE FRANK

Expected Grand Jury Will Be Asked to Hold Negro as Suspect, Not Witness.

Continued From Page 1.

to confront Frank by the negro at any time in the discretion of the jurors.

Rosser Suspects Conley.

Rosser's attitude toward Conley has been publicly expressed as one of suspicion. It has been said that the attorney for Frank is so certainly convinced of the guilt of the negro that he will not be satisfied with Frank's acquittal, but will so array the evidence in the case that no other conclusion can be reached than that Conley was the man who attacked and cruelly strangled the 14-year-old girl to death.

These circumstances presage a bitter skirmish over Conley Friday morning. It is not, as it would appear on its face, a plan to liberate the negro entirely. It has resolved itself into a fight to determine whether Conley shall be held at the police station, where the Solicitor and the detectives wish him, or whether he shall be taken back to the Tower, where Attorney Rosser vigorously has asserted he properly and legally should be held as a material witness.

If the Solicitor succeeds in obtaining the revocation of the court order, it will mean simply that Conley will continue to be held at the police station under the agreement signed by himself and his attorney, William M. Smith, by which they consented to Conley's incarceration at police headquarters until the trial of Frank.

Tower Place for Conley.

If Mr. Dorsey's petition fails, Conley will be taken to the Tower, as Judge Roan has reached a decision that this is the only proper place to hold him, and that he was without authority to commit the negro to the police station if he is a suspect.

This will be the first test of strength between the prosecution and Frank's able counsel if Mr. Rosser accepts his opportunity. In the eyes of Attorney Rosser the question is of no small importance. He has questioned why it has been found necessary to sequester the negro at the police station under the guard and tutelage of the detectives before whom he made all his affidavits. The attorney's utterances convey no other impression than that he is convinced the negro has been and is being "petted," and that the detectives have made no effort to make Conley tell still another story.

Attorney Rosser in his open letter to the public demanded that the negro be taken from this influence and placed in the Tower along with Newt Lee, the other material witness in the case. Now that he has the opportunity to make an open fight for his contention in court lively scenes are anticipated. It is hardly thought that he will stop at showing why Conley should be held as a material witness.

Show Conley Had Chance.

He will go further and show that Conley not only had the same opportunity to murder Mary Phagan as that afforded Frank, but that every incident at the factory on that fatal day, as well as the negro's subsequent conflicting stories, points more clearly and more certainly to his guilt than to the guilt of Frank. He will insist, for this reason, that it would be the most egregious blunder to let Conley get out of the custody of the State, even though he is still held by the police.

Solicitor Dorsey has given as a reason for his action that Conley informed him that he (Conley) had been intimidated at the Tower and preferred to stay at the police station. William M. Smith, attorney for Conley, gave the same reason for desiring his client at the station.

Sheriff Mangum has said in reply to these charges that no one was permitted to see Conley whom the negro did not wish to see, and that he was treated exactly the same as Frank, or any other person at the Tower.

Attorney Smith said that in the event Solicitor Dorsey's petition prevailed no effort would be made to obtain his client's freedom, and presented a statement from Conley authorizing that assurance.

Solicitor Dorsey Thursday asked for an inquiry by the Grand Jury of the charges that Jim Conley had been intimidated and threatened while he was in the Tower. It was expected that this investigation would mean that Conley himself would be called to testify.

Mr. Dorsey first made known his intention when he appeared before Judge Roan to present his petition asking that the negro be released from custody as a material witness.

"This reported intimidation should be looked into," the Solicitor asserted. "His lawyer doesn't want him sent back to jail, because it is represented that Conley himself does not want to go back. If the reports have any foundation they should receive the most searching investigation."

Solicitor Dorsey's petition asking for Conley's release from custody follows:

Asks for Conley's Release.

"On May 29, 1913, this court on the petition of the above-named Solicitor General, representing that James Conley was a material witness for the State in the case of the State vs. Leo M. Frank, under indictment for murder, and that said James Conley would probably not be forthcoming to respond to a subpena in said case, ordered said James Conley held until further orders of the court as a witness in the above-stated case to be confined in the county jail, and subsequently upon the petitioner's request made at the request of the said Conley and his attorney, the said Conley was allowed held by the police authorities of the city of Atlanta.

"The petitioner is satisfied that the necessity for the holding of the said James Conley under the orders heretofore granted on the aforesaid petition as a witness in the said case no longer exists.

"Wherefore, the petitioner prays that the orders heretofore granted in said case be revoked and that said James Conley be discharged from custody under the said orders.

Judge Provides for Hearing.

Judge Roan's order on the petition is:

"Read and considered: It is ordered that the petition and order be filed and duly served upon the claimed suspects in connection with the Phagan murder now confined in the common jail, to-wit: Leo M. Frank, Newt Lee, and others, either personally or by serving their attorneys. They, with any other citizens of Fulton County, who may receive this notice by publication or otherwise, may show cause before me, Friday, the 13th day of June, at 10 o'clock, in chambers at the Thrower Building, Atlanta, Ga., why the prayers of the petitioner should not be granted. This notice is to be served by the Sheriff or his deputy by leaving a copy of the petition and order.

"L. S. ROAN, Judge,
"Stone Mountain Circuit.
"June 11, 1913."

Plot Against Mangum Seen.

Charges were made Thursday that the call for a probe by the Grand Jury into the report that Conley had been intimidated and threatened while in the Tower was only part of a political movement to discredit Sheriff Mangum and his administration at the county jail.

It was prophesied that when the Grand Jury takes up the investigation Friday morning the probe will resolve itself into a battle between Solicitor Dorsey and Chief of Detectives Lanford, on one side, and the Sheriff on the other.

Lanford and Dorsey are said to have asserted, on the basis of a statement by Conley or his attorney, that Conley was threatened with a revolver and that he was given sandwiches and whisky by one of the visitors to the jail.

Sheriff Mangum will be prepared to offer evidence in an endeavor entirely to disprove the statements that he treated Conley any different from any other prisoner. He has asked for the subpena of several witnesses to bear him out.

The Georgian-American Pony Contest
VOTE COUPON

Hearst's Sunday American and Atlanta Georgian
PONY CONTEST VOTE COUPON, THURSDAY, JUNE 12, 1913
5 VOTES
NOT GOOD AFTER JUNE 27, 1913.
Vote for .....
Address .....
CARRIERS' AND AGENTS' BALLOT.

Hearst's Sunday American and Atlanta Georgian
Pony Contest Vote Coupon, Thursday, June 12, 1913.
5 VOTES NOT GOOD AFTER JUNE 27, 1913.
Vote for .....
Address .....
SCHOOL BOYS' AND GIRLS' BALLOT.

WHEN FAGGED OUT
Take Hanford's Acid Phosphate
Especially recommended as an invigorator to overworked body and brain. A healthful tonic. Adv.

ASK YOUR FRIENDS
The greatest recommendation in the world is for your friends to say, "I tried them and they are perfectly satisfactory." Ask your friends about Hawkes' glasses. A. K. Hawkes Co., opticians, 14 Whitehall.

GRAND Week Starting June 16
GEO. KLEINE PRESENTS
"QUO VADIS"
THE MARVELOUS PHOTO PLAY NOW THE RAGE IN NEW YORK
BUYS SEAT NOW
Mat. 25c Night 25-50c

OUR TRUNK LINES

Are saving many big Atlanta business houses 20 to 50 per cent on calls routed over our lines.

If your firm is not among them, it will pay you to call on our contract department and have this opportunity for substantial economy explained to you.

It is the kind of economy that combines maximum efficiency.

ATLANTA TELEPHONE & TELEGRAPH CO.

GRACE CHURCH IS NEARLY RAZED BY FLAMES

Historic Structure Almost Total Loss From Effects of Fire and Water.

Fire gutted old Grace Church at Boulevard and Houston Streets Thursday morning, causing a loss of several thousand dollars and damaging the historic building almost beyond repair. Hundreds gathered about the ancient structure when a blaze suddenly shot from the tinder-like roof and spread with amazing rapidity.

It was an hour before the fire department succeeded in checking the flames in the slightest. After this it was a stubborn battle, the fire having a stronghold in the dried timber of the old edifice.

When the blaze finally was under control, the roof had been burned away and the interior badly charred. What furnishings the flames missed, the water almost totally destroyed.

Scores of pigeons and sparrows, which had made the tottering belfry their roosting place, were rudely startled from their home when the flames shot upward. Some were badly singed before they escaped and tumbled to the ground.

Grace Church originally was a Methodist institution. When it was abandoned by this denomination it was purchased outright by George F. Glaziner to be used by the Baptist Union congregation. Mr. Glaziner said Thursday that he hardly thought he would attempt to rebuild.

Sparks From Laundry Blamed.

A laundry in the basement, owned by Clem Phillips, was damaged to the extent of about $1,000. The explanation of the fire's origin is that it caught from a spark from the laundry fire.

Twelve persons are in the congregation of the Union Baptist, formed after the split from the East Atlanta Baptist Church a few years ago, charging that the mother church was fostering false doctrines.

During the fire a hose burst, injuring Driver W. R. Fain, of Company 6. Fain was knocked to the pavement.

Watchdog Lets a Thief Rob House

Detectives Thursday are continuing their efforts to solve the mystery of the robbery of the home of David L. Griffin, 22 Boulevard Place, general agent of the Union Pacific Railway, Tuesday afternoon, when clothing and jewels worth $300 were taken.

The robbery occurred some time between 12 and 4 o'clock in the afternoon, when nobody was at home.

When Miss Lizzie Griffin, Mr. Griffin's sister, returned home late in the afternoon, a pet collie dog, locked in the house to keep intruders away, met her at the front gate. Alarmed, she hurried into the house and found three suits of clothing belonging to Mr. Griffin, several valuable rings and small pieces of jewelry and a gold watch that had been given to Miss Griffin as a birthday gift had been taken.

$600,000,000 a Year For Music in U. S.

SARATOGA, June 12.—Nearly $600,000,000 is spent annually by Americans on music, according to a report submitted before the New York State Music Teachers' Association, by John C. Freund, who gave these figures:

Opera	$8,000,000
Concerts	30,000,000
Church music, between $50,000,000 and	55,000,000
Orchestras in theaters, vaudeville and moving picture houses	30,000,000
Military and brass bands	35,000,000
Conservatories, schools and private teachers	175,000,000
American students abroad	7,500,000
Musical industries	230,000,000

TWO IN BANKRUPTCY COURT.

Two voluntary petitions in bankruptcy were filed Thursday with the clerk of the Federal District Court. W. C. Cooper, a railroad man, of Kehnesaw, Ga., submitted liabilities of $426.25, with assets of $159. E. L. Ficken, an Atlanta mechanic, submitted liabilities of $1,114.30, with no assets.

SISTER'S PLEAS WIN BROTHER LIBERTY

Governor, Flooded by Parole Petitions, Grants One Prayed For by Mother and Daughter.

Governor Brown is being flooded with applications for pardons as the end of his term draws near, but he is sticking fast to his policy of upholding the verdict of the law, and but few paroles are being granted. Thursday morning a large number of recommendations for pardons were sent to him from the pardon board. But one, however, found favor with the chief executive.

Earl Overby was the one favored by the Governor's pardoning power. He was given five years in May, 1911, for simple larceny, being convicted in the Bibb County Superior Court. Since his incarceration his mother, who resides at Palmetto, Fla., has carried on a persistent campaign to obtain his freedom. Each week for several months she has written Governor Brown praying for the release of her son, and a thorough investigation of the case has been made.

Sister His Main Ally.

As earnest in her efforts to free Overby as was his mother was the young man's sister. She came to Atlanta, called upon the members of the pardon board, upon the Governor and other statehouse officials. Her efforts bore fruit, and her pleadings that her brother had already been more than adequately punished softened the heart of Governor Brown.

A number of applications in murder and manslaughter cases were declined by Governor Brown, most of them on the grounds that the court record did not accompany the recommendations of the board. Following are the applications declined:

Aristride Franzoni, convicted in April, 1912, in Pickens County, on a charge of manslaughter and given ten years.

M. L. Lowery, convicted of murder in March, 1897, in Glynn County, and given a life sentence. Lowery's case is unique in that he is being treated as a negro prisoner, while he claims to be a Croatan Indian and a Confederate veteran. Many protests have been made by him during past years in this connection.

Stanley Hendrix, convicted of involuntary manslaughter, and given two years, in August, 1912. The board of pardons made no recommendation in this case.

Jim Dunwoody, given a life sentence for murder in April, 1903, by the Houston County Superior Court.

W. B. Troup, given a sentence of fourteen years in May, 1911, Laurens County, on the charge of manslaughter.

Tom Hamilton, life sentence for murder, in November, 1909, Wilkes County. Trial record shows defendant to have pleaded guilty at the time case was called. In his petition for pardon he avers that he is innocent of the crime.

Davis Coker, given ten years in May, 1911, for highway robbery, Fulton County, declined because trial record did not accompany recommendation. Coker's case created quite a sensation. He was charged with holding up a man in Atlanta.

Hardy Moss, given a life sentence in March, 1906, Pulaski County, was declined by the commission.

Millionaire, 20, to Marry Divorcee, 38

ST. LOUIS, June 12.—Adolphus Busch III, 20-year-old grandson of Adolphus Busch, multi-millionaire brewer, Wednesday announced to his friends that he is soon to be married to Mrs. Florence Parker Lambert, 38, divorced wife of Marion L. J. Lambert.

The announcement followed closely on the heels of the departure of Adolphus Busch and family for Europe. Mrs. Lambert, when, last January, she divorced Lambert, wealthy officer of the Lambert Pharmaceutical Company, obtained custody of their three children.

1 Dead, 2 Wounded, in A Domestic Tragedy

ROME, GA., June 12.—Charles Robinson shot his wife and mother-in-law and then turned the pistol on himself with fatal results at his wife's home on the eastern outskirts of Rome to-day. Domestic infelicities caused the tragedy.

Robinson and wife had been separated several months. To-day he went to her home and demanded their baby. When she refused he shot her in the chest and arm, and Mrs. Martha Jeffs, his mother-in-law, in the hand. Then he shot himself through the head, dying almost instantly.

Grey Warns Balkan Allies to Quit War

Special Cable to The Atlanta Georgian.

LONDON, June 12.—If the Balkan allies begin fighting among themselves, they will run the risk of losing what they gained from Turkey. This announcement was made in Commons to-day by Foreign Minister Grey.

This was regarded as an "open warning to Bulgaria and Servia.

Bank President Pays Big 'Blind Tiger' Fine

MACON, June 12.—W. C. Groves, formerly "the blind tiger king" of Macon, but now a bank president at Miami, Fla., pleaded guilty in the City Court to having violated the prohibition law here in 1911 and paid a fine of $1,000. This was his second $1,000 fine for selling liquor.

Another whisky case and a charge of pointing a pistol at a policeman are resting against Groves.

Peachtree Paving to Be Started at Once

The paving of Peachtree Street from Fifteenth Street to Buckhead was considered again by the County Commissioners Thursday and work will be started at once.

A resolution in favor of signing contracts on the new court house amounting to $603,000 was passed unanimously, after some discussion. This makes a total of $1,189,000 in contracts signed for court house construction.

Mrs. Astor Mystifies Boston Hotel Guests

BOSTON, June 12.—Mrs. John Jacob Astor, who was Madeleine Force before her marriage, is registered at the Copley-Plaza.

There are two mysteries agitating other guests at the hotel.

1. Why did Mrs. Astor register as "Mrs. W. H. Force"—her mother's name?

2. Why does a party of two young women and baby less than a year old require a valet?

Mrs. Astor is accompanied by her sister, Miss Katherine Force; her baby, a maid—and the valet.

German Cubists in Row With Regulars

BERLIN, June 12.—Slander suits are promised as a result of charges hurled in the tumultuous breaking up of a meeting of the Berlin Arts Association, when Liebermann Sleivogt and other noted Cubist painters withdrew to form an organization of their own.

'Marry Quick,' Says Tech Founder

'Wed Soon as You Can Keep Wife'

'Home Ties Help Bring Success'

Col. Nat Harris Declares School Has Reached High Point in Educational Circles.

"Young men, marry as soon as you are able to support a wife."

That was the advice of Colonel Nat Harris to the Tech graduating class at the Grand Opera House Wednesday.

"The ties of a wife and home are of inestimable value to the young man out in the world, and just as soon as you can support a wife, get one."

Addressing himself to the young women in the audience, he added:

"Girls, if the young man proposes to you before he leaves Atlanta to make his way in the world, accept him. A Tech graduate is worth $100,000, and is well worth setting up to."

Colonel Harris, the real founder of Tech, in his address reviewed the 25 years of the school. He declared it now had reached a high point in educational circles. He referred to the increase in enrollment from 130 to 825 students. That Tech draws students from all over the Union, he said, showed it was recognized as a national institution.

A resolution from the trustees saying they were proud of the school and its position and of the work accomplished in the past year, was read by Colonel Harris. The board expressed great appreciation for the work of President K. G. Matheson.

Colonel Harris adverted to the hard work the class had tackled to win diplomas. He ended by congratulating the entire class "with all the pride of a parent's heart."

Immediately before the delivery of diplomas a loving cup from the alumni was presented to Dr. Matheson.

Colonel Harris, Samuel Inman and Dr. W. A. Emerson, oldest member of the Tech faculty, were prominent figures in the Founders' Day exercises.



Samuel Inman (above), Colonel Nat Harris (left) and Dr. W. H. Emerson, oldest member of Tech faculty. They took a prominent part in Founders' Day exercises at the college.

HUTCHESON BACKS UP HOTEL CHARGE

Issues Reply to Jackson, Offering to Show Affidavit and Other Proof.

Carl Hutcheson issued this reply to Marion Jackson to-day:

"I have read the replies of Marion Jackson, John L. Edmondson and Frank Reynolds as to the Empire Hotel, denying that immoral practices have taken place in this hostelry.

"If these gentlemen will call at my office, 238 Equitable Building, I will show them copies of an affidavit to establish my charge. Also I will tell them some other things. I also authorize them to call upon Mr. Lewis Beck, foreman of the Grand Jury, or to whomever he has assigned this affidavit, and they will see for themselves that I did not fire at random. I placed with the Grand Jury the original affidavit.

"Also I wish to state to the public that I wished to have a conference with Mr. Jackson, but he refused, after I had made my charges on May 27 in the press. I am advised that he would not 'dignify' my charges. I think that my word is as good as Mr. Jackson's, or that of Mr. Edmondson.

"I ask the public, not partisans and men who are blindfolded to truth; not men who, like Mr. Jackson, ride to and from their offices in automobiles and who generally go direct home. I ask you, the public, to pass judgment.

"CARL HUTCHESON."

ATLANTAN GETS DIPLOMA.

LEXINGTON, VA., June 12.—Henry Edwin Peeples, of Atlanta, is one of those just awarded the degree of bachelor of arts at Washington and Lee University. Charles Campbell Crockett, of Americus, is a law graduate.

White City Park Now Open

"Abhor Hypocrisy," Roosevelt's Advice

POTTSTOWN, PA., June 12.—Former President Roosevelt addressed the students of the Hill School here, taking for his theme "Training in Good Citizenship."

"The first essential is efficiency," said the Colonel, "then decency and straightforwardness. If there is one attitude to abhor it is the attitude of hypocrisy. There is a stoop in the intellectual and moral shoulders of hundreds of men of admirable purpose; such men are those who have excellent purposes and no power to achieve."

The Sunday American goes everywhere all over the South. If you have anything to sell The Sunday American is "The Market Place of the South." The Sunday American is the best advertising medium.

CALOMEL IS UNSAFE

Local Druggist Who Sells Dodson's Liver Tone Guarantees It to Take the Place of Calomel.

If your liver is not working just right, you do not need to take a chance on getting knocked all out by a dose of calomel. Go to all druggists who sell Dodson's Liver Tone, and pay 50 cents for a large bottle. You will get a harmless vegetable remedy that will start your liver without violence, and if it does not give complete satisfaction the druggist will refund your money with a smile.

If you buy a bottle of Dodson's Liver Tone for yourself or your children, you have insured your family relief from attacks of constipation, biliousness, lazy liver and headache. It is as beneficial and safe for children as for adults. A bottle of Dodson's Liver Tone is something every man or woman should keep in the house. Your money is safe because you can return the bottle if it fails to satisfy.

KILLS THREE BABES AND HERSELF, FEARING ASYLUM

FOND DU LAC, WIS., June 12.—Fearing that she would become insane, Mrs. Mary Schneider, a farmer's wife, killed all three of her children, aged from 2 to 5 years, then committed suicide. She used a razor and butcher knife.

Buy seats to-day "Quo Vadis" Grand next week.

We have Beautiful Bedding Plants. *3c each.* Atlanta Floral Co., *555 E. Fair Street.*

GEORGIA CLASS OF 1908 MEETS IN ATHENS

Fifth Annual Reunion Will Attract Many Graduates—Plan for "Alumni Bureau."

Atlanta men in the class of 1908 of the University of Georgia will start Friday on a pilgrimage to Athens to attend the fifth annual reunion of the class. The commencement program consists of a Thalian Dramatic Club performance Friday night, a baseball game between the varsity and the alumni Saturday afternoon, a dance Saturday night church-going and "fussing" Sunday, and the '08 class dinner at the Georgian Hotel Monday night.

Tuesday is Alumni Day, when the general alumni association holds its annual meeting and luncheon.

Thomas W. Connally and Harrison Jones, of Atlanta, will lay before the alumni a plan for establishnig an "alumni bureau" in Athens, with a paid secretary in charge to distribute university literature, edit a publication, compile lists of alumni and keep up with graduates generally. Members of '08 are heartily in favor of the movement.

The '08 reunion promises to be the greatest "comeback" in many a day. Will Hutchens will arrive from Phoenix, Ariz., and is expected to take the class cup for long distance, although J. W. Florence will journey from Missouri. Wylie C. Henson, of Cartersville, will probably be awarded the blue ribbon for the "class baby." A. L. Lloyd, of Covington, has achieved the greatest political distinction in a recent elevation to the State Legislature. Walter E. Stone is due from Pennsylvania. When last seen Percy McNeely was in the wilds of Alabama, but he is expected to show up with his mandolin for the official serenade.

Among the Atlanta men who will go are Saunders Jones, John Fitts, Dozier Lowndes, Wallace Draper, Wallace Daley, Frank Martin, Geo. M. Battey, Jr., Guy Whelchel, Allen H. Bunce, W. F. Salton, Jr., Andrew Nicolson, Carroll D. Cabaniss, Jackson P. Dick, Willard Patterson and Remsen King.

Eugenics Lorimer's Cure of Vote Thefts

CHICAGO, June 12.—Testifying before the election commission investigating alleged crookedness in the last election in Chicago, William Lorimer, formerly Senator from Illinois, said:

"The election of last November was just as it has been in the past."

A. A. McCormick, president of the County Board, said:

"It was the rottenest election ever held here."

Asked for a remedy insuring honest elections, Lorimer said:

"Improve the human family."

$3.50 Recipe Free, For Weak Men

Send Name and Address To-day—You Can Have It Free and Be Strong and Vigorous.

I have in my possession a prescription for nervous debility, lack of vigor, weakened manhood, failing memory and lame back, brought on by excesses, unnatural drains, or the follies of youth, that has cured so many worn and nervous men right in their own homes—without any additional help or medicine—that I think every man who wishes to regain his manly power and virility, quickly and quietly, should have a copy. So I have determined to send a copy of the prescription free of charge, in a plain, ordinary sealed envelope, to any man who will write me for it.

This prescription comes from a physician who has made a special study of men, and I am convinced it is the surest-acting combination for the cure of deficient manhood and vigor failure ever put together.

I think I owe it to my fellow-men to send them a copy in confidence so that any man anywhere who is weak and discouraged with repeated failures may stop drugging himself with harmful patent medicines, secure what I believe is the quickest acting restorative, up-building SPOT-TOUCHING remedy ever devised, and so cure himself at home quietly and quickly. Just drop me a line like this: Dr. A. E. Robinson, 4276 Luck Building, Detroit, Mich., and I will send you a copy of this splendid recipe in a plain, ordinary envelope free of charge. A great many doctors would charge $3.00 to $5.00 for merely writing out a prescription like this—but I send it entirely free.

Your Dress Is Your Morals

Not your real morals, explains Lady Duff-Gordon in an interesting article illustrated with some of her newest hats and gowns, but your manners that make your morals are controlled by the clothes you wear.

Read about it in next Sunday's American. Order from your dealer to-day, or call Main 8000

$500,000,000 OFFER REVIVES WALL STREET

Treasury's Emergency Currency Fund Announced to Silence Attacks by Banks.

WASHINGTON, June 12.—The real reason for the statement issued by Secretary of the Treasury McAdoo last night, in which he declared $500,000,000 could be distributed throughout the country to prevent a panic, is that certain New York banks are trying to discredit the financial reform measures of the administration. The information came to-day from a source near to the secretary.

The direct announcement was made to-day from the Secretary of Treasury's office that last night's statement had no relation to stock market condition, but was made in response to numerous inquiries during the past few months as to what the treasury's attitude would be in case of application by banks for an issue of emergency currency under the Aldrich-Vreeland act.

The department was informed, it is stated, by a number of bankers that some difficulty might be experienced in moving the large crops during the fall, and if they had the assurance that Government relief could be had they would meet the situation.

Stock List Recovers In Snappy Market.

NEW YORK, June 12.—In one of the snappiest markets that New York has known in many a month, the New York Stock Exchange operators to-day recovered their nerve and the stock list recovered its substance with an improvement in all lines. Steel, supported by the big interests that are understood to have picked up a lot of the stock in the bear dives, led the way, and Canadian Pacific, the outside offender in yesterday's tribulations, picked up a big slice of its "losses."

The action of the Secretary of the Treasury in offering to give the banks the benefit of the $500,000,000 emergency currency created a strong feeling in the street and wrought a confidence that was lacking in many quarters. In addition, call money was sold at 2 per cent, making the going extremely easy for those who wished to get into the market.

THE MODERN WAY.

Years ago people just "tried on" glasses. Now we make a thorough and scientific examination and fit the correct lenses. We offer you 50 years' experience. May we have the pleasure of serving you when you need glasses? A. K. Hawkes Co., opticians, 14 Whitehall.

Buy seats to-day "Quo Vadis" Grand next week.

SCENES AT CAMP EVANS RIFLE RANGE



Adjutant General Nash watching targets.
Marksmen, left to right, W. S. Hale, Dawson L. Hale and Erwell C. Hale, brothers, of Winder, Ga., who made fine showing.

Capt. W. T. Spratt, Atlanta, inspector of Rifle Practice.

Warren S. Hale, word's champion rapid-fire rifleman.

E. C. HALE LEADS FIELD IN ELIMINATION SHOOT

Private E. C. Hale, of Winder, Ga., with a score of 137, led the National Guard marksmen in the elimination shoot, which began at the Camp Evans rifle range Wednesday. Every man participating in the competition is an expert rifleman, and from them will be selected a team of five men to go to the national meet at Camp Perry.

Hale is a brother of Sergeant W. S. Hale, who last year won the world's rapid fire championship.

Another incidence is that three Hale brothers look like winners of places on the team of five men. Warren Hale was fifth in Wednesday's shoot, with a score of 130, while the other brother, Corporal D. L. Hale, was tenth, with a score of 127.

Major C. C. Smith was second, running up a score of 135, while Private O. C. Holleran was third with 134. Captain W. T. Spratt, winner of last year's Georgia championship, was fourth with 131, while Lieutenant S. P. Cronheim, holder of the championship two years ago, tied Warren Hale for fifth with 130.

Rapid progress was made in the shoot Wednesday, the events going through the 600-yard fire. To-day there will be skirmish fire and trials from the 1000-yard distance.

An up-to-date camp has been arranged on a knoll at the northern end of the range and the 50 marksmen gathered there are enjoying the camp in the woods. Adjutant General Van-Holt Nash is taking an active interest in the shoot.

Wednesday's Scores.

Following are scores made Wednesday:

1. Private E. C. Hale	137
2. Major C. C. Smith	135
3. Private O. C. Holleran	134
4. Captain W. T. Spratt	131
5. Sergeant W. S. Hale	130
6. Lieutenant S. P. Cronheim	130
7. Lieutenant D. R. Wynne	130
8. Sergeant O. J. Metcalf	128
9. Sergeant G. F. Murray	127
10. Corporal D. L. Hale	127
11. Lieutenant P. A. Dickinson	126
12. Lieutenant S. Y. Tupper	125

COURT GIVES NO DISSOLUTION DECISION

Plan to Exchange Southern Pacific Stock for Baltimore & Ohio Shares Is Argued.

ST. PAUL, MINN., June 12.—The hearing on the Union Pacific dissolution plan before United States Circuit Judges Sanborn, Hook and Smith adjourned this afternoon without any decision being announced.

It was announced as soon as the court convened that negotiations had been completed for the exchange of $38,000,000 Southern Pacific stock held by the Union Pacific for $21,000,000 Baltimore and Ohio common stock and $21,000,000 of Baltimore and Ohio preferred stock held by the Pennsylvania Railroad Company.

M. T. Loomis, counsel for the Union Pacific, told the court the B. and O. was a connecting and not a competing line, and added that the Union Pacific already owned some B. and O. stock as an investment.

Mr. Loomis asked for one year in which to complete the sale of the Central Pacific, saying that to throw the stock on the market immediately would cause a slump.

Judge Smith suggested that the court fix a maximum price for the stock. Counsel, however, objected to this movement.

Well Posted Persons Say More Stock Involved.

NEW YORK, June 12.—The dispatch from St. Paul announcing the submission to the court of the plan for the sale of certain stocks is said by well-posted persons here to be probably incomplete. The operation doubtless includes the $21,000,000 par value of B. and O. preferred stock held by the Pennsylvania. The B. and O. common, at 92, and preferred, at 75, which have been about its recent quotations, would aggregate a sum equal to $38,000,000 Southern Pacific at about 92.

Buy seats to-day "Quo Vadis" Grand next week.

SIX U.S. SOLDIERS DIE CARRYING MORO FORT

Force of Outlaws Captured After Fierce Assault—Americans Are Determined to End Revolt.

Special Cable to The Atlanta Georgian.

MANILA, P. I., June 12.—Six American soldiers were killed and twelve others wounded to-day in an assault on the defenses of the Sultan of Jolo's rebellious Moros near Bagsag.

The American force, which included a number of native troops, finally carried the works by storm, capturing a number of the Moro outlaws.

The killed were two privates of Company M, Eighth Infantry; three members of the Fifty-first Company of scouts and one member of the Twenty-ninth Company of scouts.

Lieutenant Edwin H. Rackley was shot in the leg.

Brigadier General John J. Pershing, U. S. A., commander of the Department of Mindanao, regarded the casualties as few in view of the stiff resistance put up by the Moros. He declared the campaign would go on until the island is pacified.

Titanic Life Boat Is Found on Tragic Spot

BALTIMORE, June 12.—Almost on the exact spot where the Titanic foundered little more than a year ago, the lookout of the North German Lloyd steamship Eisenach sighted a barnacle-covered life boat, which, it is believed to-day, belonged to the ill-fated liner.

TEACHERS' EXAMINATIONS.

By courtesy of Mr. William F. Slaton, Superintendent of the City Schools, the Fulton County White Teachers' examinations will be held Friday and Saturday at the Boys' High School instead of at the State Capitol, as advertised. This change was rendered necessary on account of repairs now in progress in the Hall of Representatives.

E. C. MERRY, C. S. S.



Historic College For Women

Wesleyan
MACON, GEORGIA

Delightful climate. Thorough and extensive course of study. Music, Art and Oratory of the highest order. Illustrious body of alumnae, choice student body, ideal home life, student government, excellent faculty, splendid boarding department and good athletics. The oldest and one of the choicest great colleges for women in the world. Address, Dept. M.

C. R. JENKINS,
Macon Georgia

As Straws Show Which Way the Wind Blows, So These Few Prices Show the Watson Way--Any Old Price. Thousands of Items and Articles That We Can't Even "Hint" or Name Will Be Sold Out

THE FINAL "LET-GO"—LET ALL THE REMAINDER "GO"—STRIKE WHILE THE "IRON IS HOT"—COME WHILE THE BARGAINS ARE HERE—LOOK THEM OVER—

The End of the Month Ends It. When June Goes Out the Bargains Cease.

Only a Few More Days---the Finest and Best Yet to Sell.

BECAUSE—
THE "CROWDS" GOBBLE THE POPULAR PRICED AND CHEAPER ARTICLES FIRST, LEAVING THE BEST BARGAINS FOR THE WIND-UP.

The Bankrupt Sale, 32 Whitehall

Stock still contains Clothing, Furnishings, Thousands of Garments, Underwear, Fine Belts, Men's Union and two-piece Summer Underwear, Shoes, Hats, Hosiery, Ladies' Hair Goods, Ladies' Ready-to-Wear, Nearly everything for men, women and children.

JUST THINK AND REASON A MOMENT

IN A BANKRUPT SALE THE ONLY THING TO FIGURE IS—SELL, SELL, SELL OUT AT SOME PRICE TO SOMEBODY.

WHILE THE REGULAR MERCHANT AND ALL OTHER STORES MUST FIGURE AND MAKE A PROFIT OVER AND ABOVE WHAT THEY PAY—THE COST.

THE U. S. BANKRUPT COURT

NEVER FIGURES ANY COST—JUST WHATEVER AN ARTICLE WILL "GO" FOR. IT SIMPLY SELLS FOR WHATEVER THE COURT CAN GET.

WE ARE NOW AT A POINT | 32 WHITEHALL ST.

WHERE NO REASONABLE OFFER WILL BE REFUSED, SO COME ALONG, MAKE YOUR OFFER AND BID.

IRA A. WATSON & Co., WHOLESALE BROKERS, ARE IN CHARGE, AND WE WILL TRADE. WATSON IS A SURE TRADER.

THE UNITED STATES ACKNOWLEDGED GREATEST BARGAIN GIVERS.

A 50c SALE THAT WILL "TICKLE" EVERY LADY. YOU NEVER SAW ANYTHING LIKE IT.

See The Windows 32 Whitehall

The best MEN'S BELTS in the world, sold for $1.50— **50c** Take your pick.

Ladies' genuine 'KNO-TAIR,' $1.00 SILK HOSE, **50c**

One lot genuine $1.00 and $1.25 CORSETS— **50c**

SHIRT WAISTS, sold up to $1.50. All go now for— **50c**

ALL-OVER REAL LACE, Sold up to $2.50. All goes for **50c** yd. These goods are fine.

One Lot HUMAN HAIR, Genuine live hair. Hairdressers and other stores would charge you easy $5.00. Bankrupt price now 50c. Just like a dollar for a dime.

MEN'S STRAW HATS, sold for $1.50 to $2.00 go for **50c**

LADIES' high grade COMBS, sold for $1.50 go for **50c**

Ladies' very fine LINEN HANDKERCHIEFS in boxes that sold up to $3.00 a box, go for **50c** Now every lady can use these fine kerchiefs.

Beginning Friday and until sold, one lot LADIES' SLIPPERS, OXFORDS, etc., Sold up to $3.50, go for, choice, **50c**

One big lot of MEN'S UNDERWEAR, sold for $1.00, goes for **50c**

One lot MEN'S SHIRTS, genuine $1.00 and $1.25 values, **50c**

Ladies' Hand Bags fine genuine leather with full inside attachments sold up to $4.00. Choice for only **50c**

Extra Special Bargains—Just to show you how it all goes, you can buy High-Grade Goods at prices that will stagger belief!

Men's $18.00 SUITS OF CLOTHES **$4.99**

Men's $22.50 SUITS **$7.50**

Men's choice of the house, sold up to $30.00 **$9.99**

Little boys' all pure wool whole SUITS go for **$1.99**

One nice lot little boys' SUITS go for **99c**

Redfern and Warner $5 CORSETS **$1.99**

Ladies' $3.50 DRESS SKIRTS **99c** Ready to wear

Men's "Arrow" COLLARS Sell the world over for 15c or 2 for 25c. Go for **5c**

A 10c Sale Without a Parallel or a Precedent--Articles That Sell for 25c to $1 in Regular Stores

JUST A DIME WORKS WONDERS

One lot little boys' fine $1.00 PANTS **10c**

Ladies' COLLARS sold for 25c go for **10c**

Men's 50c BELTS go for **10c**

Men's 25c to 50c TIES **10c**

Men's 25c to 50c SUSPENDERS **10c**

Genuine 25c HOSE **10c**

HAIR ROLLS sold up to 50c go for **10c**

Ladies' VEILS sold up to $1.00 go for **10c**

Ladies' JABOTS, sold up to $1.50, go for **10c**

Wide RIBBON, sold up to 50c, goes for **10c**

1c, 2c, 3c, 5c, 7c, 9c, Etc.

Great Counters and displays loaded with Jewelry, Notions, useful articles needed and used in every household daily. Come—it's fun to "paw" them over, and root and rummage, and reek and revel in these Bankrupt Bargains.

10c Sale---25c Sale---99c Sale WONDERFUL THINGS

GAPS CLOSING IN GEORGIAN PONY CONTEST

Race Grows Warm, but Special Offers Give Late Entrants a Splendid Chance.

Proving that no contestant in the race for The Georgian and American ponies as yet has clinched matters is the situation in District 4. In this district Miss Fannie Mae Cook, with 100,000 votes, for a time seemed to have distanced competitors. But the standings published yesterday showed three rivals closing the gap between them and her.

By Wednesday's figures Oscar Eugene Cook has 89,345 votes, Miss Florence Greence has 80,750 and Nathaniel Kay has 71,220. Here is no great spread between any of these four aspirants for a pony outfit.

Although the vote totals are not so impressive as yet, still the closest race of all is among the schoolboys and schoolgirls of Georgia. In this contest there are less than 400 votes between the two leaders, and less than 1,100 votes between the leader and the third boy. The leader is George E. Keely, of Cartersville, with 38,829 votes, followed closely by Ambrose B. Tribble, of Lithonia, with 38,485 votes and M. Means, of Meansville, with 37,785.

The city carriers and newsboys are "neck and neck" also. Mose Brodkin holds the lead with 77,800 votes. Ross Greer is next, with 76,760, while Raymond Wilkinson has 68,065 votes, and two others have more than 40,000 votes.

These totals mean but little, however. They represent good starts, but nothing more. The contest is young. It will be easy for late entrants, with the special offers now being made, to go in right now and take the lead in any of the districts.

Judge Calls Halt on Husband Shooting

CHICAGO, June 12.—"Too many wives are shooting and wounding or killing their husbands and going free nowadays and it will not be tolerated in my court, at least," said Municipal Judge Mahoney, when he fined Mrs. Dora Dwyer $100 and costs and sentenced her to six months in jail.

Mrs. Dwyer shot her husband in the arm. Her husband made a plea for her.

"That's what they all do," retorted the Jurist. "The open season for killing is over in Chicago. I am sorry I cannot give your wife a longer sentence."

Seven Pilots Enter Big Balloon Races

KANSAS CITY, MO., June 12.—Seven pilots have decided to enter the national elimination balloon race which will start here July 4. The list follows: Albert Holz, Cincinnati; Captain John Berry, William Assman and Paul McCullough, St. Louis; A. T. Atherholt, Philadelphia; G. M. Bombaugh, Indianapolis; John Watts, Kansas City.

Captain H. E. Honeywell probably will enter the contest, making four entries from St. Louis. Roy E. Donaldson, of Springfield, Ill., and Dr. L. E. Custer of Dayton, Ohio, are probable contestants.

Benefit To Be Held For Yiddish Magazine

At the Jewish Educational Alliance Thursday evening, June 12, at 8 o'clock, the National Workmen's Alliance will give a literary and dramatic entertainment for the benefit of the Yiddish magazine, "Dos Neue Leben," which is edited and published by Dr. C. Zhitlowsky.

The program will consist of recitations, readings and a playlet by Sholem Aleychem. The public has been invited.

Eva Tanguay Wins Suit for $2,000 Pay

CHICAGO, June 12.—Municipal Judge Scully has decided that Eva Tanguay is entitled to $2,000, the amount for which she sued Lew Fields.

Miss Tanguay testified that she had a verbal contract to act in "The Sun Dodgers" at a salary of $2,000 a week. She worked one week and quit, but Fields refused to pay her.

What Death Has Brought to the Two Mrs. Astors

To Mrs. Astor No. 1, everything she lost by divorce—even social leadership, and not a single reminder of her late husband.

To Mrs. Astor No. 2, social ostracism in a lonely Fifth Avenue palace, harassed by fears for the safety of her tragic babe.

Read about it in next Sunday's American. Order from your dealer to-day or call up Main 8000.

The Sleep-Walker

By Quill

☞ Read Upward

TECH DANCERS SEE SUN RISE AT ARMORY

Pan-Hellenic Ball Given by Fraternities Ends Most Brilliant Commencement.

The sun was up and on its way to San Francisco Thursday morning when the last couples left Taft Hall and the greatest week in Tech's history ended with the Pan-Hellenic dance given by the members of the Phi Delta Theta, Sigma Phi Epsilon, Sigma Nu, Phi Kappa Sigma, Pi Kappa Alpha, Alpha Tau Omega, Kappa Alpha, Kappa Sigma, Sigma Alpha Epsilon and Chi Phi fraternities. About 150 couples were present.

The dance committee was composed of the following Tech students: H. E. Carr, D. L. Hurlbut, S. N. Hodges, W. C. Holmes, J. L. Parker, T. W. Davis, G. M. Hill, Hugh Leurmann, W. R. Boyd and A. F. Montague.

Chaperons were Dr. and Mrs. K. G. Matheson, Mrs. Hattie W. Moore, Mr. and Mrs. George Brown, Mr. and Mrs. Rutherford Lipscomb, Mr. and Mrs. W. K. Jenkins, Mr. and Mrs. Robert A. Smythe, Mr. and Mrs. Mac T. Robertson, Dr. and Mrs. S. S. Wallace, Mr. and Mrs. W. A. Speer, Mr. and Mrs. Henry A. Troutman, Mr. and Mrs. Robert Gregg, Mr. and Mrs. Forrest Adair, Jr., Mr. and Mrs. W. G. Smith, Ms. H. D. Cole, Colonel and Mrs. William LeFils, Mr. and Mrs. Paul Norcross, Mr. and Mrs. Morris Branden, Mr. and Mrs. W. Vernon Stiles, Mr. and Mrs. A. H. Armstrong, Colonel and Mrs. George M. Hope, Mr. and Mrs. Chip Robert, Mr. and Mrs. Frank Wynecoff, Mr. and Mrs. P. Thornton Marye, Mr. and Mrs. W. T. Holleman, Mr. and Mrs. Joseph B. Cain, Mr. and Mrs. F. E. Montague, Mr. and Mrs. R. J. Thiesen, Dr. and Mrs. W. H. Emerson.

Beginning at 10 o'clock, the dance did not end until after 6 o'clock Thursday morning. Many and varied figures were danced, and confetti, paper ribbons and other favors were distributed.

At 1 o'clock a salad course, followed by ices and cakes, was served. Realizing that it was probably the last Tech dance for some of them, the seniors were in evidence everywhere and every number was heartily encored.

Dives From Window In Dream of Rescue

DANBURY, CONN., June 12.—Dreaming that a friend was drowning, Harold Brew, aged 15, got up in his sleep and dived from a third-story window, landing 35 feet below.

His shoulder was fractured and he suffered internal injuries, but will recover.

Why the

Trust Company

Makes the Best

ADMINISTRATOR

Heirs Get Finally Judgment For Small Part of Estate

A case recently settled in the ordinary's court of a South Georgia County, and to which wide publicity was given in the Georgia press, tells of a heavy loss sustained through the conduct of the personal administrator. The heirs, who, six years ago, received only $5,000 from an estate valued at $20,000, brought suit against the administrator for the amount claimed to be due, and were given a judgment by the ordinary for principal and interest amounting to $7,116.

From the foregoing facts, which were related more in detail in the Atlanta newspapers, it seems the heirs of the estate received only about 60 per cent of its value in something more than six years, and 60 per cent of the amount realized is in a JUDGMENT AGAINST THE ADMINISTRATOR, which is yet to be converted into cash.

In the hands of the

Trust Company of Georgia

all estates are wound up and distributed as speedily as possible with due regard to their best interests, and no single beneficiary has ever complained of the loss of one penny that was due.

Be on the Safe Side.

Make your will and appoint the

TRUST COMPANY OF GEORGIA

Your Executor and Trustee for Your Children.

Capital and Surplus

$1,800,000.

Additional Stockholders' Liability.

$1,000,000

Total Protection

$2,800,000.

6-Story Building Given to College

JACKSON, MISS., June 12.—The donation by Major R. W. Millsaps of a new six-story office building on Capitol Street and two adjoining stores to Millsaps College takes rank as the largest gift ever tendered by one man to an educational institution in this State, and has aroused much appreciation, especially among members of the two Mississippi conferences of the Methodist Church, by which the college is endowed and governed.

Union County Case Before Grand Jury

The Federal Grand Jury, in session in this city Wednesday, has taken up the famous Union County "moonshine" case. A number of witnesses were called. C. S. Nichols and W. L. Bowidings, both of Union County, testified against John Raper, one of the defendants.

The case will take several days, as nearly 30 witnesses are to be called.

The Sunday American goes everywhere all over the South. If you have anything to sell The Sunday American is "The Market Place of the South." The Sunday American is the best advertising medium.

Bryan to See if Trust Owns Argentina Beef

WASHINGTON, June 12.—Reports that the Beef Trust has secured control of the Argentine export cattle supply and of facilities for handling the export beef, in order to defeat cheaper meats contemplated by the free list of the tariff bill, caused Representative O'Shaunessy, Rhode Island, Wednesday to introduce a resolution in the House directing the Secretary of State to investigate American interest in the Argentine cattle business.

Forbes-Robertson In London Farewell

LONDON, June 12.—Sir Johnston Forbes-Robertson received a magnificent ovation when the curtain fell after his farewell appearance on the English stage. The play was "Hamlet."

More than 3,750 persons managed to crowd into Drury Lane Theater, and as many more were turned away. Sir Johnston made a farewell speech, the greatest hit of which was the announcement that Gertrude Elliot is not to retire from the stage.

If you have anything to sell advertise in The Sunday American. Largest circulation of any Sunday newspaper in the South.

White City Park Now Open

Gen. Miles to Visit Turk Battle Fields

LONDON, June 12.—General Nelson A. Miles is in London for a week and will then go to Sofia, where his son, Major Sherman Miles, has been Military Attache with the Balkan allies since the outbreak of the war. In an interview he said:

"I shall visit my son for several weeks and expect to go over the battlefields, especially Lule-Burgas. I shall also visit Adrianople. The trip is unofficial, but I shall probably make a report to the War Department on my return."

7-YEAR LOCUST IN NEBRASKA.

LINCOLN, NEBR., June 12.—This section of Nebraska is being overrun with seven-year locusts. Orchards and groves in the vicinity of Louisville, Nebr., have been hard hit.

Have You Sore Gums or Loose Teeth?

A prominent dentist, after years of experience, has found a home remedy that will cure Riggs' disease, bleeding, inflamed and spongy gums, and tighten loose teeth by rinsing the mouth.

Probably you have not enjoyed eating for some time. Get a bottle of STYP-STRING-ANT and that disease of the gums and teeth will be cured; therefore, aiding digestion. 50c bottle at all druggists, or parcel post, 55c in stamps. DeLamater-Lawrence Drug Company, wholesale distributors.

The Sunday American goes everywhere all over the South. If you have anything to sell The Sunday American is "The Market Place of the South." The Sunday American is the best advertising medium.

Buy seats to-day "Quo Vadis" Grand next week.

DO YOU WORK?

Is there any certainty that you will always have work, and be able to work? Should the idle days or sickness come, how will you pay the grocer and the butcher?

The prudent man builds not only for to-day, but for to-morrow. The workman who has a Savings Account can skip a pay day or two without worry. The workman who has nothing saved is but one pay day ahead of want. **Start a Savings Account To-day. One Dollar Will Do.**

GEORGIA SAVINGS BANK & TRUST CO.

ATLANTA'S OLDEST SAVINGS BANK.
Grant Building.

Open every Saturday afternoon from 4 to 6, in addition to regular morning hours.

GOING FAST!

ONLY 150 MEMBERSHIPS LEFT IN THE GREAT PLAYER-PIANO CLUB OF 400

Eight Members Enrolled Yesterday

More Coming To-day

FREE! Rolls of Music and Two-Year Conservatory Course

FREE! Life Insurance Feature and Music Exchange Library

MANY OTHER FREE FEATURES

NO INTEREST---FREE LIFE INSURANCE

10-YEAR GUARANTEE---1 YEAR'S TRIAL

Our Club Piano

Regular Price . . $375.00

Club Price $267.50

Terms: **$5** Cash, **$1.25** Per Week

CONDITIONS: No interest, one year's trial and exchange privilege, 15c rebate on payments made before due, free life insurance feature, ten-year guarantee.

All of which accompany in writing the sale of every Club Piano.

WEATHERHOLT PIANO COMPANY

"The South's Foremost Piano House"

Southern Distributors Henry F. Miller and Steger Pianos

72 N. Broad St. ATLANTA, GA.

(Weatherholt Building)

For Out-of-Town Customers

Fill Out Coupon and Mail

WEATHERHOLT PIANO CO.,
Atlanta, Ga.

Gentlemen: Inclosed please find $10.00 membership fee (first cash payment), for which ship to my address your Club Player-Piano at once, including bench, scarf, 12 rolls of music and free delivery, with the understanding I can pay balance in $10.00 monthly payments.

Name .....

Address .....

WAYWARD GIRLS' HOME PLANNED IN GEORGIA

Leaders in Georgia Assembly Will Support Movement for Institution of Reform.

Leaders in the Georgia Assembly, both in the House and Senate, have agreed to support a bill providing for the establishment of a reformatory or industrial home for wayward girls by the State.

The proposed move by the Legislature has received the indorsement of most of the Superior Court judges and all of the women's clubs in the State.

The fact is stressed that while the State Reformatory at Milledgeville is designed, under the law, to take care of both boys and girls, it has only resources sufficient to care for wayward boys, and that in establishing a home for wayward girls the Legislature will carry out what the Georgia law already contemplates.

There is no institution in Georgia at present where young girls who have become wayward through circumstance or environment can be saved from threatened ruin and vice.

Legislators Indorse.

Among the Senators who have agreed to support his measure are Randolph Anderson, of Chatham; O. H. Elkin, of Ben Hill; B. S. Miller, of Muscogee; G. D. Perry, of Morgan; R. T. DuBose, of Clarke; W. W. Stark, of Jackson; M. D. Irwin, of Gwinnett; J. W. Brown, of Bartow; M. C. Tarver, of Whitfield.

Among the members of the House who will support the measure are E. E. Anderson, of Banks; E. D. Cole, of Bartow; W. A. Dodd, of Bartow; Minter Wimberly, of Bibb; H. Fullbright, of Burke; J. H. Mills, of Butts; W. F. Cook, of Chattahoochee; F. A. Lipscomb, of Clarke; J. T. Rhodes, of Clarke; G. M. Jones, of Coweta; O. T. Gower, of Crisp; C. M. Clark, Sr., of Dougherty; John C. Foster, of Floyd; Ernest Neal, of Gordon; J. O. Adams, of Hall; W. H. Burwell, of Hancock; A. A. McCurry, of Hart; R. N. Holtzclaw, of Houston; P. S. Burney, of Morgan; J. J. Slade, of Muscogee; Ed Wohlwender, of Muscogee; A. L. Loyd, of Newton; Crawford Wheatley, of Sumter; J. E. Sheppard, of Sumter; Tinsley Ragland, of Talbot; F. G. Booker, of Wilkes; G. A. Green, of Wilkes.

For Girls Under 16.

The proposed institution will be known as the Georgia State Industrial Home for Girls. It will be for girls of 16 years of age and under. The question of proper location for the industrial home will be decided by a board of managers to be appointed by the Governor.

The measure proposes that every girl who is committed to the institution shall be given proper moral and intellectual training, and shall receive training in every branch of household work.

Judges will be empowered to commit to this institution any girl under 16 years of age who is guilty of misdemeanor or who habitually associates with vicious or immoral persons, or who is incorrigible to such an extent that she can not be controlled by her parents or guardian.

Starts Move to Cure Women of Wry Feet

LA CROSSE, Wis., June 12.—Women's feet are all wrong and they've got to be corrected, is the opinion of the Young Women's Christian Association of La Crosse, and Miss Amanda Clement, physical director, has started out to do the job.

Miss Clement has taken diagrams of the feet of 75 girls, with shoes on and off. The diagrams will be placed on exhibition to illustrate the ills of women's feet.

In all the feet examined Miss Clement has found none perfect, all having been deformed to some extent by being improperly shod.

Shackleton Hints New Antarctic Trip

LONDON, June 12.—Sir Ernest Shackleton, while presiding at the Evans lecture in Queens Hall, said:

"The warfare of the south is not yet over. Science demands it, and as surely as I stand here other expeditions will be going forward soon to those parts in the Faraway South."

These words are interpreted as an indication that Shackleton himself is contemplating another Antarctic expedition.

White City Park Now Open

Your Dress Is Your Morals

Not your real morals, explains Lady Duff-Gordon in an interesting article illustrated with some of her newest hats and gowns, but your manners that make your morals are controlled by the clothes you wear.

Read about it in next Sunday's American. Order from your dealer to-day, or call Main 8000

Would Peachtree Girls Stagger Miss Howland?

Rouged Faces of New York Society Maids Did



MISS MARJORIE HOWLAND.

"Shocking," Says Omaha Beauty Who Hasn't Seen a "Fresh Young Face" in the East.

How would Atlanta girls stand the critical scrutiny of Miss Marjorie Howland?

Miss Marjorie, be it known, is the beautiful young society girl of Omaha, who held up her pretty hands in holy horror when she first gazed on the rouged and powdered features of maids in the smart set of Fifth Avenue and Broadway.

And it has been said—though what basis there is for the libel no timid man would dare to venture—that Atlanta girls are no less prodigal in their use of the powder puff, the rouge stick and the carmine than their Gotham sisters.

Miss Marjorie, whose admitted beauties are unadorned by a mask of paint and powder, is visiting her sister, Mrs. Howard Wood, at the Waldorf-Astoria in New York. No more had she seen Broadway and Fifth Avenue than she gave vent to her shocked sensibilities over the appearance of the Eastern girls.

"Really," said she in scandalized tones, "the unnatural appearance of the girls one sees on Fifth Avenue and generally around the city is shocking. It seems to me a most deplorable sign. Why do they do it? Do they think it smart or that it makes them look better. I have been in New York a week and I haven't seen a real fresh young face since I came here. This town is just crazy—downright crazy. That's the only way I can express it."

Atlanta girls are wondering to what expressions a stroll along Peachtree by the Omaha beauty would give rise, and are cordially hoping that Miss Marjorie does not make a trip southward to impale them on the shafts of her criticism.

SAFETY POISON VIAL DEVICES ARE URGED

Federal Officials to Demand Distinguishing Marks for Bichloride of Mercury Tablets.

WASHINGTON, June 12.—Coroner J. Ramsay Nevitt and other District and Federal officers are aroused against the widespread sale of deadly bichloride of mercury tablets in different colors on account of the increasing number of accidents here and elsewhere.

The Casualty Hospital here has the third case of the kind within a week, and the pathetic case of B. Saunders Walker, the Macon (Ga.) banker, is still fresh in mind.

Mrs. Maude Sandford, 23, 916 North Carolina Avenue, Southeast, reached into a medicine cabinet for some aspirin tablets. Mercury tablets of the same size and color were contained in another vial right alongside. She got these by mistake and swallowed three.

Experts in the Surgeon General's office are indignant over the laxity of most manufacturers of this deadly poison, and steps will be taken by the Government to compel them to conform to stricter regulations. The present law calls only for a poison label.

"All manufacturers should be required to color such tablets uniformly and also to distribute them in peculiar bottles of uniform size and color," said Coroner Nevitt. "At present only one manufacturer in the country, so far as I know, takes the trouble to do this. His tablets are of bluish color and are sold in peculiarly shaped vials of the same color."

"Who's Ahead"

The winner is always the person who possesses a keen appetite, and enjoys perfect digestion—whose liver is active and bowels regular. The sickly person lacks the stamina and strength necessary to win. They should try

HOSTETTER'S STOMACH BITTERS

It tones, strengthens and rebuilds the entire system.

Begin To-day. Avoid Substitutes

Buy This New Home---On Small Divided Payments!

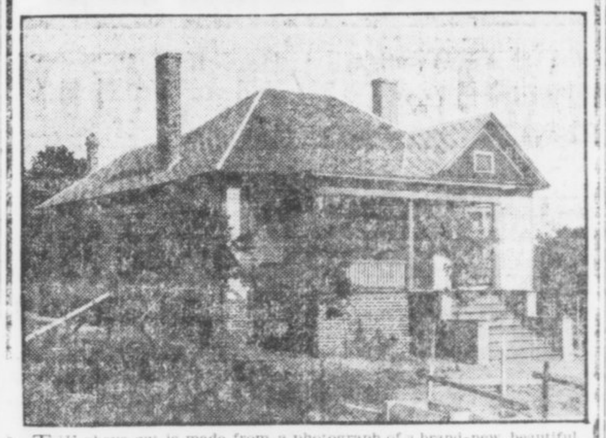

THE above cut is made from a photograph of a brand-new, beautiful house, located in a most desirable residential section of Atlanta, inside of the city limits. Located 95 feet above the level of the center of the city. Plenty of fresh air, which is conducive to rosy cheeks, sharp appetite and general GOOD HEALTH. Very convenient, too, as it is located right near the street car line—only a short ride from FIVE POINTS.

You can buy this house and lot on the DIVIDED PAYMENT plan—namely, $100 down and $21 a month until paid for. No mortgage. Values in this section (CAPITOL VIEW) are bound to increase remarkably, for various reasons which we shall be glad to point out to you if you will get in touch with us. For instance: Practically all the folks in this neighborhood OWN their homes—and keep their property in good condition—which, in itself, is a great factor in bringing about higher real estate values.

People who pay RENT are like they who "eat their cake and DON'T have it"—they PART with it. On the other hand, whoever BUYS this home on our DIVIDED PAYMENT plan lives in it while paying for it—INVESTS his money—gets REAL ESTATE for it—"eats his cake and still has it." That person will have a pretty home to show for his money—whereas the person who RENTS a home will have nothing to show for his money in the end. His LANDLORD will get his money. The moral is: BE YOUR OWN LANDLORD.

For further information, phone—or call at our office.

W. D. BEATIE, **207 Equitable Bldg**

BELL PHONE, MAIN 3529. ATLANTA PHONE 3529.

EST 1870 HAWKES GLASSES TRADE MARK

EST 1870 HAWKES GLASSES TRADE MARK

RELIABLE GLASSES MODERATE PRICES

Surely everybody knows that a reliable and satisfactory pair of glasses is dependent on the skill and experience of the person making the examination, and that the price is controlled by the lens formulae (kind of lens required) and the style of the frames or mountings. Even though your circumstances are such that the price is of great consideration to you, the correct lenses should be of very first importance. We can not imagine any better way to offer you our superior optical service (without seeming to boast) than to say we have served the public safely and satisfactorily for fifty years. There is no better recommendation in the world than the word of your friends who say: "I have tried them and my glasses are perfectly satisfactory." As to the price of glasses, we can give you an elaborate, heavy, solid gold frame mounted with the finest lenses, or if you wish, the best lenses in a substantial, plain aluminum frame at a very moderate figure. Above all things, let us caution you—don't risk a pair of cheap glasses. Your eyes are too precious, and cheap glasses are the height of false economy. We will take pleasure in talking the matter over with you. We respectfully solicit your patronage and favor—but first ask your friends about us.

A. K. HAWKES CO.

OPTICIANS

14 WHITEHALL

EST 1870 HAWKES GLASSES TRADE MARK

EST 1870 HAWKES GLASSES TRADE MARK

ATTEND THE BIG GLOVE SALE.

M. RICH & BROS. CO.

A Whirlwind Sale of Jewelry

Setting Stocks to Rights by Putting Prices to Rout

The *glory* of the Jewelry section is its new goods *always*. It thrives on *novelty*. A constant *stream* of fresh, attractive merchandise must be forever *flowing* through. So when accumulated merchandise threatens to *dam* the *channels* of trade, the good business pilot *clears away* such merchandise *regardless* of cost. Such an occasion is to-morrow. *Grasp* the significance of these *splintered* prices.

Clearing $5 to $10 Jewelry at $1

If the individual piece you want is in this lot—and it doubtless is—the saving to you is just as satisfactory as if you had selected from complete and unbroken lines.

$10 Sterling Silver card cases, silk lined $1
$3 Children's Sterling Silver mesh bags $1
$4 to $7.50 real shell cameo large size brooches, set in gold-filled mountings ... $1
$3.50 and $5 real coral brooches at $1
$4 and $5 jet lavallieres at $1

$1

$2 and $2.50 Sterling Silver sash pins, hand engraved $1
$3 and $5 gold-filled brooches, set with doublets and real baroque pearls $1
$5 to $7.50 gold-filled lavallieres and festoons $1
$4 and $4.50 dog collars, Roman finish, set in stones $1
$2 to $5 short coral necklaces $1
$2 to $7 long coral necklaces $1

Clearing $1 to $2.50 Jewelry at 50c

$1 to $2.50 Sterling Silver bar pins, smartly set with rhinestones, pearls, and brilliants 50c
$1 gold-filled lockets, with chain 50c
$1 gold-filled crosses, with chain 50c

50c

$1 child's set—gold-filled locket, chain and two beauty pins 50c
98c to $2 gold-plated watch fobs for men or women 50c

Clearing 50c to $1 Jewelry at 25c

69c small mesh bags, plated gun metal, long chain attached 25c
50c Sterling Silver and gold-plated bar pins, set with pearls and brilliants. Plain or hand engraved 25c

25c

$1.50 to $3 heavy gold-plated belt buckles 25c
50c gold-top bar pins and beauty pin sets 25c

Clearing 25c and 50c Jewelry at 10c

25c Sterling Silver tie clasps, plain or embossed 10c
50c gold-front scarf pins at 10c
25c and 50c gold, silver-plated and jet sash pins at 10c

10c

50c and 75c fine cut jet brooches 10c
25c and 50c long and short amber beads 10c
25c and 50c gold-plated and gold-filled brooches with fancy settings 10c

Sterling Silver Pieces of All Kinds

Will Sell Like Sixty at These Shattered Prices

Don't expect to find quantities of any of these pieces advertised. Most sets are only one of a kind—though we may have two or more sets at one price. The prices prohibit all returns or exchanges. None sent C. O. D.

$12 to $15 Toilet Sets at $5

Sterling silver comb, brush and mirror sets, formerly $12, $13.50 and $15 a set. (Not boxed.) Choice, the set $5.

$6 Infants' sets $1.50—Sterling silver, consisting of puff, jar, brush and comb; 6 sets; boxed.

$2.50 Infants' sets $1—silver comb and brush sets, boxed. Just 5.

$1 Baby brushes 25c—Sterling silver. Will go quickly at 25c.

$4.50 Napkin rings $2—Sterling silver, 2 napkin rings to set. Just 2 sets.

$5 Fruit knives $2.50—3 sets, boxed, 6 knives to set.

$3 Nut pick sets $1—3 sets, Rogers 1847 plated ware.

$22.50 Toilet set $10—1 Sterling silver set, boxed. Consists of comb, brush, mirror, hat and clothes brush.

$16.50 Toilet sets $7—Sterling silver comb, brush, mirror and manicure pieces; 1 set boxed.

$15 Toilet set $6—Sterling silver comb, brush and mirror, hat and clothes brush; 1 set boxed.

$40 Sterling set $12—1 Sterling silver set consisting of Sterling silver comb, brush, mirror and manicure pieces in box.

$17.50 Toilet set $7—Sterling silver comb, brush, mirror, hat and clothes brush; 1 set boxed.

$12 Toilet set $4—Plated comb, brush and mirror and manicure pieces in box.

$10 coffee set $2—after-dinner coffee urn pictures, large size, 8x11 in. Just 2.

$1.25 and $1.50 Buffers 50c—Sterling silver buffers.

$20 to $25 Mesh bags $9.98—Sterling silver mesh bags.

A "Let-Go" of Hand Bags

Though carried over from last season, nearly every one of these bags is as fresh as if just unpacked. Styles are generally "good."

50c for $1 to $6 wash bags—clean, fresh stock, smart shapes, "good" styles to go with wash costumes. Made of white and Irish crochet, white lace, braided white pique and linen, ecru lace and plain and embroidered white kid bags.

$1 for $3 to $7.50 beaded bags—beaded bags are never out of fashion. Materials are silk taffeta or velvet gorgeously embroidered with cut steel beads.

$3.98 for $3.98 to $12.50 beaded bags—just 19 women can share. Bags of Oriental magnificence, lavishly embroidered in cut steel beads.

Bright New 10c to 25c Laces at 5c

See them in the window—round-thread vals, Calais vals, Ruby vals. Edges and insertings to match. New as the morning, on sale to-morrow for the first time. Edges and insertings to match.

50c to 85c New Shadow Laces at 39c

Fashionable shadow laces in 12 to 18-inch flouncings. Light and sheer in the pretty patterns so desirable for summer dresses. White and cream. Most of it worth 65c to 75c. See window.

20c to 35c Cluny Laces 12c—all linen, hand loom work, edges and insertings to match. Widths 5 inches.

$2.50 and $3 Embroideries 98c—27-inch Baby Irish flouncings. Stunning patterns.

15c to 25c Embroideries 10c—baby matched sets of fine Swisses and nainsooks. 2 to 8 inches.

50c to 75c embroideries 39c—27-inch Swiss flouncings in shadow and Baby Irish effects.

Half-Price Sale of All Motifs, Medallions, Etc.

All our embroideries, medallions, motifs, garnitures, festoons and fancy pieces are offered to-morrow and Saturday at just half price.

Were $3.50 to $7.50; now $1.75 to $3.75. (Laces and Embroideries—Main Floor, Right)

M. RICH & BROS. CO. M. RICH & BROS. CO.

WILSON GREETS AD MEN OF ATLANTA

Convention in Baltimore Draws Set of Drastic Rules to Discourage Crooked Advertising.

BALTIMORE, MD., June 12.—Members of the Atlanta Ad Men's Club, here attending the convention of the Associated Advertising Clubs of America, are all smiles Thursday morning over the reception accorded them by President Woodrow Wilson in Washington Wednesday afternoon. The President received the Atlantans in the east room of the White House.

A number of women, including Mrs. Albert S. Adams, Mrs. L. D. Hicks and Miss Eleanor Montgomery, of Richmond, Va., were in the party. Mrs. Adams, on behalf of the Atlanta delegation, presented Mr. Wilson with a handsome Atlanta badge, which the President smilingly promised to wear.

The Atlanta delegation was presented by Congressman Howard. Earlier in the day they entertained Mr. Howard, Secretary of the Treasury McAdoo and Secretary of the Interior Franklin P. Lane at luncheon at the New Willard Hotel.

War on Advertising Crooks.

Drastic rules, by which it is proposed to reform newspaper advertising and drive crooked newspapers and crooked advertisers out of business, were formulated by the newspaper committee Wednesday, and will be presented to the convention for adoption or rejection Thursday. The rules require all newspapers and periodicals—

"To give the whole truth about their circulations—quantity, location and how secured.

"To print advertisements of reliable concerns only, censored to exclude manifest exaggerations, slurs or offensive matter of any kind.

"To refrain in the 'make-up' from putting advertising in a position to be injuriously affected by the neighborhood of incongruous or repellant reading matter.

"To adopt the flat rate plan, without secret rebate or concession.

"That bargain announcements be only of legitimate and truthful low price offerings, excluding fake comparisons and misleading claims of value.

"That advertising managers, while being held responsible for the truth of their business announcements, be empowered by their employers to command the truthful co-operation of those from whom they obtain advertising information."

It is generally understood that the majority of the delegates favor the adoption of these rules, and little opposition to them is expected to develop when they are put to a vote.

Dobbs Attacks Tariff.

An address by S. C. Dobbs, of Atlanta, head of the publicity department of the Coca-Cola Company, on "Commerce Both a Fruit and a Force of Civilization," was one of the big features of Wednesday afternoon's session of the convention. Mr. Dobbs attacked the tariff in his speech, declaring the system practiced by the large nations is one of the most insidious influences in the world's commerce. He declared the tariff a greedy and debasing scheme for turning commerce into selfish gain alone.

BELTS DRAG TWO TO DEATH.

SOUTH PITTSBURG, TENN., June 12.—Dave Gibson, of South Pittsburg, and Art Mickane, of Bridgeport, Ala., were dashed to death when their clothing got caught in belting of machinery at the cement plant at Richard City, Tenn., Wednesday.

Alabama Widow Buys a Title

Mrs. Bishop To Be a Countess



Snapshot of Mrs. Marion Bishop, of Montgomery, Ala., fiancee of Count Lionel Moretti, taken on her arrival in New York from Europe.

NEW YORK, June 12.—So eager was Mrs. Marion Bishop, a young widow of Montgomery, Ala., who has just announced that she is to marry a titled foreigner, that after her husband's death she went to Italy and mingled with purchasable counts and princes.

Mrs. Bishop announced her engagement to Count Lionel Moretti, a retired lieutenant of the Italian army. "It was a dream of my childhood to be a countess," said Mrs. Bishop. "When I first reached Italy I found quite an expensive selection of titles and I took my time in deciding on Count Moretti. It was more or less a business proposition with us both—he had a title and I had money. His price was high, but he was far superior to a Russian prince whose fingers were stained by cigarette smoking.

"The Count Moretti has snowy-white hands, as soft as a woman's. His nails are beautifully manicured and he creates a sensation every time he enters a cafe. So, as soon as I have settled my affairs here, I am going back to marry the Count in the fall."

Mrs. Bishop said the prices on counts fluctuate a good deal, but she would not say what Count Moretti has cost her. Her husband was an iron manufacturer.

ATLANTA EXPERT GIVES TALK ON AD ETHICS

Manager of Massengale Agency Compels Attention by Talk at Baltimore Meet.

St. Elmo Massengale, president of the Massengale Advertising Agency, is the only Southerner on the national educational committee of the Associated Advertising Clubs of America and has been for several years.

The Baltimore Evening Sun contains the following interesting account of a talk on the ethics of advertising by Dr. C. R. Atchison, manager of the Massengale Advertising Agency:

"Declaring that the time is rapidly approaching when a form of ethics, such as at present recognized in the medical and legal professions, must be adopted in the advertising field, Dr. C. R. Atchison, who holds a diploma from a university in Germany and who is a graduate of the Vanderbilt University, in New York, delivered an address on this subject before the advertising agents in Room M.

Discusses Advertising Ethics.

"Dr. Atchison, who is manager of the Massengale Advertising Agency, of Atlanta, Ga., took as his theme 'Can the Standard of Ethics in Medicine and Law Be Adopted to the Advertising Profession?'

"'For the sake of brevity, I shall define ethics as duty or moral obligations, but a code of ethics may be more clearly defined as a code of non-legal laws that are intended to apply to cases not reached by law.

"'As soon as our simian ancestors discovered the necessity of communal life for protection against the monstrous beasts of their time, they also discovered the necessity of communal laws to protect themselves against the strong and vicious of their own kind.

Points Out Neutral Class.

"'From that day to the present time man has been making laws by the million, but there has always been, and it seems there always will be, a neutral ground between law-abiding and law breaking—a territory peopled by the undesirable class that observes legal obligations and ignores moral obligations.

"'In commercial life credit associations and mercantile agencies have been developed for protection against these weaklings and near-criminals. In professional life, the application of the codes of ethics.

"'These codes are not perfect or complete in their operation, of course, neither are real laws perfect. But they are reasonably effective, in that they accomplish their full purpose in the vast majority of cases.

"'One thing is certain—present conditions are intolerable. Let's change them. To my mind, our profession is an alluring mistress, whose smile is worth all the time, service and personal sacrifice that we may be called upon to lay at her feet.'"

White City Park Now Open

Is Blood Transfusion Eternal Life Secret?

NEW YORK, June 12.—Can death be conquered by transfusion of blood? This question to-day held the attention of New York's medical fraternity.

Dr. A. L. Soresi, of the Fordham Medical School, said:

"I have allowed a dog to bleed to death and have then connected the blood vessels of the animal with those of another dog. The blood transfused until there was a satisfactory return of life. A similar experiment was made with a pneumonia patient and it was successful."

Noted Clown Makes A Sad Cafe Keeper

NEW YORK, June 12.—Marceline, the famous little clown who made thousands laugh at the Hippodrome a year ago, is now the owner of a cafe at Barrow and Washington Streets.

Begrimed, heavy-fisted men from the docks, the coal chutes and passing trucks come in to annihilate his free lunch. He expected fancy patrons. He now smiles sadly o'er the bar.

The Sunday American goes everywhere all over the South. If you have anything to sell The Sunday American is "The Market Place of the South." The Sunday American is the best advertising medium.

RESINOL CURED AWFUL ITCHING IN ONE NIGHT

Had Suffered Six or Seven Months.

NEW YORK, April 26, 1913.—"The skin on my hand got red and rough. It itched and I began to scratch it. It itched so that sometimes I could not sleep all night. I was suffering very much. I used ——— salve and ———, but they did not seem to help me. This went on for six or seven months. Then I tried Resinol Ointment and Resinol Soap. I used them one night. In the morning, to my surprised, my hand was all well and the trouble has never returned. This is the absolute truth."—(Signed) Miss Celia Kleinman, 61 Columbia St.

Nothing we can say of Resinol equals what others, such as Miss Kleinman say of it. It does its work quickly, easily and at little cost. If you are suffering from itching, burning skin troubles, pimples, blackheads, sunburns, insect bites, dandruff, ulcers, boils, stubborn sores or piles, it will cost you nothing to try Resinol Ointment and Soap. Just send to Dept. 45-S, Resinol, Baltimore, Md., for a free sample of each. Sold by all druggists.

Frisco To Be Quizzed By Commerce Body

WASHINGTON, June 12.—An investigation of the affairs of the Frisco Railroad system will be ordered by the Interstate Commerce Commission at its conference next Monday.

Chairman Clark said no action had been taken by the commission in response to Senator Kenyon's resolution.

Blind Scholars Pass Atlanta Going Home

Twenty-six blind inmates of the Georgia School for the Blind, at Macon, Ga., came through Atlanta late Wednesday afternoon en route to their homes for the summer vacation.

They were accompanied by the matron of the school, Miss Campbell, who put them on the right trains.

YOUR BRAIN CONTROLLED BY YOUR LIVER

When your liver fails to work properly there is an abnormal amount of bile acid in the circulation, the brain is flooded with poison and depression a result. Pessimistic ideas come from an inactive liver. Dr. Verdier's Liver Ease, made of imported vegetable drugs, will change pessimisms to optimisms.

Cheery conversation comes from a well-working liver. Do you feel cheery? If not, take Dr. Verdier's Liver Ease, made of imported vegetable drugs, absolutely harmless, pleasant to taste and no bad after effects. Eat what your appetite calls for. One dose on retiring will make you feel like a new person by morning.

Shun calomel, salts and all cheap laxatives. Insist on being supplied with Dr. Verdier's Liver Ease, a French prescription, guaranteed by all reliable druggists to thoroughly satisfy you or your money refunded. Fifty cents for a large bottle, put up in a pink package. Be sure you get the pink package. There are many laxatives on the market sold as liver medicines. None act on the liver like Dr. Verdier's Liver Ease.

All Atlanta druggists sell and guarantee Dr. Verdier's Liver Ease. Get it from your druggist. Sold by all druggists generally throughout the country. A genuine family liver medicine for the young and old. Stimulate your liver. It will relieve the system of autointoxication and change your gloomy feelings to cheery and lofty aspirations. A working liver is a social and financial asset. It livens the brain.

READ GEORGIAN WANT ADS.

A Special Sale of Shoes at Allen's



In order to offset closing Saturday at 1 P. M. we are going to crowd two days' business in a day and a half. We know that you will be glad to co-operate with us and let our faithful salespeople enjoy this half holiday. To-morrow, Friday, and Saturday to 1 P. M. we are going to offer several splendid values. Eleven new styles at $2.45 a pair. Four of these styles are $5.00 pumps. Three of them are $4.00 pumps and the remainder splendid $3.50 values. The materials are black satin, patent leather, gunmetal, white buckskin and white canvas.

Shop as early in the morning as you can.

J. P. Allen & Co.

51-53 Whitehall

CHAMBERLIN-JOHNSON-DuBOSE CO.

ATLANTA NEW YORK PARIS

One Hundred Seventy-Five $1.00 and $1.50 Corsets ... 50c

An opportunity that comes about as often as Friday, 13th, 1913!

The corsets are standard makes, better, they are new models of standard makes, which means, of course, that the corsets are all fresh, clean and as desirable as any one could pay regular price for. Many styles to choose from—low and medium bust, long and medium length skirt, four and six hose supporters; the materials are coutil and batiste. Such corsets at 50c—a woman with an eye to economy will buy several. There are all sizes to begin with.

$1.00 Brassieres Are Marked 50c

75c and $1.00 Bust Confiners 25c

Several styles of brassieres, sturdily made, neatly trimmed with linen laces; splendid values at their former price, $1. The bust confiners, too, are from regular stocks, where they were 75c and $1.00.

Undermuslins Very Specially Priced

33c For 50c Drawers

Soft nainsook is the material. You will be impressed with the fine quality of the laces and embroideries. They were the best values we have known at their original price. Embroidery edges are very often set on pretty open-pattern beadings.

12½c For 25c Corset Covers

Six dozen make up this lot to hurry out soon after opening time to-morrow. Six styles, some of allover embroideries, others of nainsook, lace and embroidery trimmed, with ribbon run beadings. All substantially and neatly made.

48c For 75c to 95c Drawers

A variety that admits of fine choice. The nainsook is sheer and fine, the trimmings are dainty laces and embroideries—combined in more ways than can be told of here. Expect the prettiest of drawers you usually find at 75c to 95c.

50c For $1 to $1.50 Petticoats

Petticoats of pink, blue and tan chambray and striped ginghams—stripes of blue, brown and lavender on solid colors. The flounces are of plaited nets, adding to their attractiveness for summer wear. No worry about their washing—the materials, some silk-finished, are fast colors.

Chamberlin-Johnson-DuBose Company

THE PLAYS THIS WEEK

GOOD BILL AT FORSYTH.

It is a wonderfully good bill of vaudeville at the Forsyth this week. The novelty headline is Boehm's athletic Girls, a quintet of pretty young women, who are expert in boxing, fencing and wrestling. The act is a novelty. Nothing like it has been seen on any stage.

The offering of John and Mae Burke is one of the cleverest of the season. Johnny Burke is in a class all by himself when it comes to piano playing. Travato, the violinist, and Dale, the character comedian, have scored individual hits. There are other acts that make the show of real worthwhile quality.

Next week the star headliner will be Bud Fisher, the famous cartoonist who created "Mutt and Jeff." Others on the bill will be Pauline Welch, the singing comedienne and "the Lawn Party," with ten clever youngsters who do impersonations of famous stage people.

"HIRAM" IS A HIT AT BIJOU.

An hour and a half of good entertainment is being offered this week at the Bijou by Wally Brooks and his clever company in the musical comedy tabloid, "Hiram at the Cabaret." The splendid reputation which has preceded this attraction had keyed up the expectations of local theatergoers to a high point and every one expected a good performance, but it is safe to say that patrons of the Bijou were not prepared to see such a really pleasing show at bargain prices, and the result is seen in the audiences that are crowding the popular theater at every performance.

DUTCH MILL STOCK CO. BIG SUCCESS.

A feature of the Dutch Mill stock company is the sister act of Misses Mae Reilly and Mae Granger, who resemble each other to such an extent that they are taken for twins. Their act is a headliner, and at every appearance they are encored again and again.

The Dutch Mill has a clean, catchy and charming bunch of beauties, who are adding to the popularity of the little playhouse.

EYE EXAMINATIONS.

A skillful examination of the eyes, coupled with judgment that comes from years of experience, means satisfactory glasses. We offer you 50 years of experience. If you need glasses come in and talk to us to-day. A. K. Hawkes Co., opticians, 14 Whitehall.

Fine Black Milans--- Untrimmed Hats $1.45

This is the season when the white street costume brings out the beautiful contrast of the all-black hat.

Fifth Avenue has set the fashion and every well-dressed New York woman has already added to her summer wardrobe the inevitable black hat.

Of Milan or hemp, with tulle or ribbon trimming, and maybe an aigrette or ostrict quill completes the airy midsummer effect.

The simplicity of the finished hat makes it possible for a woman to use her own ingenuity and a little skill at needlework, and she has a handsome hat of $25 effect at extremely small cost.

They Are New Hats

This week we bought of a well-known manufacturer every black straw hat in his stock at much less than half-price.

They are all fine hats, Milans and hemps, medium and small shapes. They're worth $8, $10 and up to $16.50.

You may choose yours here to-morrow at

$1.45

See Window Display With Tulle Trimmed Pattern

J. P. ALLEN & CO. *51 & 53 Whitehall*

CLERGY GUESTS AT FILMS OF 'QUO VADIS?'

Georgian Extends Invitation to Production of Famous Story at Grand Theater.

The Georgian is sending invitations to all the clergy of Atlanta to be guests of The Georgian, George Kleine, Messrs Cohan and Harris and Jake Wells at the opening of "Quo Vadis" at the Grand, matinee or night, Monday, June 16.

"Quo Vadis," the photo-drama, is a masterpiece of motion photography, presenting in two and one-half hours scenes depicting the story of the life of the last of the Caesars, Nero, Emperor of Rome, whose cruelty and vanity caused the burning of the city, which he hoped would furnish an inspiration for a song.

Sienkiewicz's story of "Quo Vadis" has been read by thousands in every country on the civilized globe. Dramatic productions also have been seen by the theater-going public wherever dramatic art forms a part in the enlightenment of the world, but neither the most careful reading of the story, nor its enactment, was adequate to provide the realism that follows a view of this picture pageant of nearly 9,000 feet of film photos.

Story Well Portrayed.

Viewed through the medium of this remarkable film, the story of the love of Vinitius for Lygia, the daughter of a king held as hostage in Rome, paralleling that of the devotion of the Christians, is seen as it could not be in drama.

"Quo Vadis" now is being exhibited at the Astor Theater in New York, the McVickers in Chicago and the Garrick in Philadelphia. In each of these cities the attendance has been a sensation.

Mr. Wells has secured the pictures for his Southern circuit, and in sending to Atlanta chose the Grand, because of the great seating capacity of the theater.

Georgian Extends Invitation.

In every city distinguished clergymen have viewed the wonderful scenes and have published their opinions of the wonders, and the owners and promoters of the picture and The Georgian are mailing invitations to each minister in Atlanta, and upon receipt of the card the minister may call at the box office for reserved seats for either the afternon or night performance Monday, when an engagement for one week will be commenced.

Militants Use Real Bombs in Ballot War

Special Cable to The Atlanta Georgian.

RUNCORN, ENGLAND, June 12.—Militant suffragettes began using real bombs to-day, and in an explosion in the streets here a number of pedestrians had narrow escapes from death. An infernal machine was tossed from a Liverpool-London train as it was crossing the Runcorn bridge.

It fell in the street, where it exploded, tearing a large hole and breaking windows. Persons in the thoroughfare were thrown from their feet by the shock.

Troops Intimidated Citizens, Is Evidence

CHARLESTON, W. VA., June 12.—That martial law was declared three times in the Paint Creek and Cabin Creek coal fields and citizens were tried, convicted and sentenced to prison by a military commission and three or four persons were intimidated by guards is the gist of evidence so far brought out in the investigation before the Senate committee.

In one instance, witnesses said, citizens were molested and intimidated by militiamen when they said they were going to a postoffice.

U. S. Charity Singers End Tour of Europe

BERLIN, June 12.—American singers, who have been traveling in Europe under the name of the "Milwaukee Singers," will disband in Berlin to-morrow after giving thirteen concerts in Germany and Austria. They report enthusiastic receptions everywhere.

The proceeds of the concerts were donated to the poor of the cities in which the concerts were given.

U.S. System of Baling Cotton Is Attacked

SCHEVENINGEN, June 12.—At the session of the International Cotton Federation here the American delegates said the system of baling American cotton must be altered on economic grounds as well as with a view to maintaining the quality of the staple.

They said despite the opposition of the cotton trust, headway had been made in this direction.

The Sunday American goes everywhere all over the South. If you have anything to sell The Sunday American is "The Market Place of the South." The Sunday American is the best advertising medium.

EXPENSIVE GLASSES.

Don't neglect your eyes on account of the price of glasses. We can put the correct lenses in good substantial aluminum frames at a very moderate figure. We will take pleasure in showing them to you. A. K. Hawkes Co., opticians, 14 Whitehall.

Buy seats to-day "Quo Vadis" Grand next week.

White City Park Now Open

Start Campaign to Reduce Baby Deaths

ALBANY, N. Y., June 12.—A conference on infant welfare that opened here to-day has for its object to inaugurate a vigorous campaign for the reduction of infant mortality.

The special public health commission appointed by Governor Sulzer advised that "each city with a population in excess of 10,000 should have an infant welfare station."

Commissioner E. Porter, health officer of the State, called attention to the fact that there had been a great saving in infant lives in the past three years.

Atlantan Presiding Over State Dentists

COLUMBUS, GA., June 12.—The forty-sixth annual meeting of the Georgia State Dental Society convened in this city to-day with Dr. DeLos Hill, of Atlanta, president of the society, presiding. Welcome addresses were delivered by Mayor L. H. Chappell and Dr. J. W. Pierce, the response being made by Dr. S. W. Foster, of Atlanta.

The address of President Hill and the reports of Treasurer Forbes and Secretary Zirkle, all of Atlanta, were among the features of the morning session.

Carbolic Acid Used By Calhoun Suicide

CALHOUN, GA., June 12.—Charlie Guntz, about 25 years old, committed suicide here at the New Calhoun Hotel by drinking carbolic acid. He was apparently in the best of spirits when last seen.

He left sealed letters to his father and sweetheart and an open letter to his friends.

He was formerly of Dalton, Ga., and his parents now live in Gainesville, Fla.

Waycross May Vote On Commission Plan

WAYCROSS, June 12.—This town is stirred by a charter reform campaign. W. W. Lambdin, a former resident of Atlanta, is chairman of a committee of 30 from the Board of Trade planning changes in the charter.

The commission government plan has many backers here.

HOTEL MEN EAGER FOR TYBEE JAUNT

Atlantans Start for Convention To-Night—Friday and Saturday Will be Big Days.

Big times are expected on Tybee Island Friday and Saturday, when the mid-summer meeting of the Georgia Hotel Men's Association will be held. Landlords from all parts of Georgia will gather at the Tybee Hotel, and a round of gayety and pleasure has been planned that promises to eclipse all previous efforts.

The Atlanta delegation, which includes a representative of practically every hotel in the city, will leave Atlanta to-night at 9:35 o'clock, on the Central of Georgia Railroad. At Cacon they will e joined by the Macon hotel men.

At Savannah, the Macon and Atlanta men will be entertained at luncheon at the Savannah Hotel, and will be given an automobile ride about the city in the afternoon. The hotel men then will go to Tybee, and remain there until Saturday night or Sunday morning.

The business sesions will be held Saturday morning and afternoon.

Athens Man Heads State Pharmacists

COLUMBUS, GA., June 12.—Macon was selected as the next meeting place of the Georgia Pharmaceutical Association.

Dr. R. C. Wilson, of the State university at Athens, was elected president, and Dr. W. A. Pigman, of Savannah, vice president. The term of the secretary and treasurer has not expired. No election for that office was held.

HOLDS UP TEACHERS' PAY.

TAMPA, June 12.—The School Board of Pinellas County is trying to force its secretary, Dixie M. Hollins, to sign warrants for two teachers' salaries. Hollins wouldn't sign warrants for the salaries, claiming they didn't have certificates to teach and their employment was illegal.

If you have anything to sell advertise in The Sunday American. Largest circulation of any Sunday newspaper in the South.

Commerce Chamber Banquets Tech Men

A luncheon was given in celebration of the twenty-fifth anniversary of the Georgia School of Technology by the Chamber of Commerce at the Capital City Club Wednesday afternoon. About 600 guests, including the entire Tech graduating class, members of the faculty, alumni and members of the Chamber of Commerce, were present.

Short speeches were made by Governor Joseph M. Brown, Dr. K. G. Matheson, president of Tech, and Hon. W. L. Moore, president of the Chamber of Commerce. The dinner was given to show the appreciation of the members of the Chamber of Commerce of the great work done for Atlanta by the Technological School.

T. R. to Lecture on U. S. in Argentina

Special Cable to The Atlanta Georgian.

BUENOS AYRES, June 12.—It was announced here to-day that Theodore Roosevelt is coming to Argentina to lecture on the progress of the United States.

Crackers Fail to Placate the Gods

Special Cable to The Atlanta Georgian.

HONGKONG, June 12.—Many junks were sunk and about 100 of their crews during a cyclone off the Portuguese Island of Macao. The Chinese were terrified and fired bombs and crackers to placate the gods.

MISS HAZEL MAY YOUNG FAVORITE AT BONITA

Miss Hazel Mae Young, the beautiful and dainty little star of the Southern Beauty Company at the Bonita, is winning her way into the hearts of the patrons of the Bonita. She is a charming little woman and her work is in keeping with her looks.

If you are blue or tired and worried from business cares, there is no better remedy than a visit to the Bonita.

Buy seats to-day "Quo Vadis" Grand next week.

THIS IS THE TIME
And
THIS IS THE PLACE
to prepare for your Summer Trip

Our Annual Trunk Sale will Save You
$5.00 on a $20.00 Trunk
3.00 on a 15.00 Trunk
2.00 on a 10.00 Trunk

LIEBERMAN'S
The Trunk Store 92 Whitehall

End of Suit Would Cure Man, Wife Says

NEW YORK, June 12.—If Esther Quinn, stenographer, who sued Professor Harry Thurston Peck for breach of promise, will forgive him and withdraw her suit, he probably will recover his health sufficiently to take up lecturing within a year.

That assertion was made at Greenwich by Mrs. Peck, the divorced wife of the professor, who is nursing him back to health.

Vallon Sues Weber for Mortgage Money

MONTICELLO, N. Y., June 12.—Echoes of the Rosenthal murder are heard in the Supreme Court here, the case of Henry Vallon against Charles Weber being set for trial this week. Vallon is suing to recover on a mortgage on the Weber summer boarding house at Fallsburg, Sullivan County.

This is the house in which the four gunmen are said to have been secreted several days after the shooting of Rosenthal.

House Investigates Jap Seizure of Yacht

WASHINGTON, June 12.—The House Committee on Foreign Affairs to-day will investigate the seizure by Japan of the American yacht Columbia in the port of Wakayama, if advices to the State Department show that J. Harvey Ladew, its owner, has been treated unfairly.

In no event will Japan be allowed to confiscate the yacht, said Chairman Flood, without an investigation by Congress.

CHAMBERLIN-JOHNSON-DuBOSE CO.
Atlanta New York Paris

At Nine o'Clock

The June Sale of Table Linens and Towels Brings Savings You Will Appreciate For A Six Months

A Linen Sale that rings true at every point!

First the linens are right, the kinds that good housekeepers glory in. They have been received into the Chamberlin-Johnson-DuBose stocks for no other reason than the fact that they were the best linens at their REGULAR prices that we, with the markets of the world open to us, could find. They are linens that we were proud to sell in regular way at the prices at which they were marked. To sell such linens creates confidence; it builds a better Chamberlin-Johnson-DuBose Co.; it insures that greatest of store assets---customer-satisfaction.

Now comes the June Sale, and with it the new and lowered prices. And the difference between the June Sale prices and the prices that were is as truly a saving as it could possibly be.

So, Madam Housekeeper, look to your linen chest. Now is the opportunity to replenish it with linens that you will joy in owning!

Damask Cloths

Bordered all around, grass bleached, pure linen.

Size.	Were.	Now.
2x2½ yards	$3.50	$2.98
2x3 yards	4.00	3.25

Bordered all around, full bleached, pure linen.

Size.	Were.	Now.
2x2 yards	$5.00	$4.00
2x2 yards	7.50	6.00
2x3 yards	4.50	3.50
2x3 yards	5.00	4.00
2x3 yards	6.50	4.50
2x4 yards	8.50	6.50
2¼x2¼ yards	6.00	4.50
2¼x2¼ yards	6.50	5.00
2¼x2¼ yards	7.50	6.00
2½x2½ yards	6.50	5.00
2½x2½ yards	7.50	6.00
2½x2½ yards	10.00	7.50
2½x2½ yards	12.50	10.00
2½x2½ yards	8.50	7.50
2½x3 yards	10.00	7.50
2½x3 yards	12.50	10.00
2x4 yards	12.50	10.00
2½x5 yards	15.00	10.00
2½x5 yards	18.00	15.00

Linen Damasks

	Were.	Now.
72-inch half-bleached Damasks, a yard	$1.00	79c
72-inch silver-bleached Damasks, a yard	1.25	98c
72-inch full-bleached Damasks, a yard	1.25	98c

Napkins

All pure linen; many patterns at each price; by the dozen.

Size.	Were.	Now.
18x18 inches	$1.50	$1.25
18x18 inches	2.00	1.75
20x20 inches	3.00	2.50
22x22 inches	2.75	2.25
22x22 inches	3.00	2.50
22x22 inches	3.50	3.00
24x24 inches	4.50	3.50
27x27 inches	8.50	6.50
27x27 inches	10.00	7.50
27x27 inches	12.50	8.50

Linen Huck Towels

Size.	Were.	Now.
19x39 in., scalloped	30c	25c
23x39 in., scalloped	50c	39c
21x39 in., hemstitched	45c	39c
21x38 in., hemstitched	35c	29c
21x40 in., scalloped, monogram space	60c	49c

Turkish Towels

Size.	Were.	Now.
20x38 inches	15c	12½c
20x40 inches	20c	17½c
21x40 inches	25c	22½c
21x39 inches	35c	29c
24x44 inches	40c	29c
24x48 inches	50c	39c

Agents for Butterick Patterns and Publications

Chamberlin-Johnson-DuBose Co.

CHAMBERLIN-JOHNSON-DuBOSE CO.
ATLANTA NEW YORK PARIS

For Friday, the Thirteenth, at Nine o'Clock

A Lucky Lace Sale

Hundreds and Hundreds of Yards of Valenciennes, Linen and Venise Laces Wonderfully Priced

To-morrow morning at 9 o'clock one of those lace sales for which Chamberlin-Johnson-DuBose Co. is renowned. There are quantities of laces, great, huge quantities involved, which you may better understand when you know that the sale is made up of all our broken sets, patterns that we will discontinue, patterns that the manufacturers have dropped—and to the knowing ones this also tells that the laces are all fine and desirable; they are anything but Sale laces that often suffer in quality for the sake of appearance.

Laces from our own good, carefully selected stocks such as you would pick out for the trimmings of your dresses, waists and underwear when prices represented the fair worth of them.

Economy, then, lies on the side of choosing now all the laces that you will need during the whole summer—and varieties are great enough to make this easy.

Regularly 7½c to 10c a Yd. Now 59c a Doz. Round thread Valenciennes lace, to be sold only by the dozen yards. Edges and insertions to match in white and cream. They are three-quarters to one and one-half inches wide. Fine patterns that will not lose their beauty in washing.

Regularly 12½c to 20c a Yd. Now $1.00 a Doz. A lot of round thread Valenciennes laces, to be sold only by the dozen yards. Edges and insertions in match sets and in odd patterns; cream and white; one inch to two and one-half inches wide and as fine patterns as you could want.

Regularly 15c to $3.50 a Yd. Now 7½c to $1.75 a Yd. Smyrna, Cluny and Torchon laces—both the real and machine-made kinds. Edges and insertions in match sets and odd edges and insertions; widths from one-half to five inches. Splendid laces for summer dresses and for underwear.

Regularly $2 to $4 a Yd. Now 98c a Yd. Venise bands and points and medallions in cream, ecru, white and black, three and one-half to nine inches wide. A fine variety heavy bands, light bands, combination Venise and net bands. The trimming for fine dresses need cost but little.

Gloves, Handkerchiefs and Neckwear Under Price

But the interesting part is not that gloves, handkerchiefs and neckwear are under price, but this wanted kind of gloves, handkerchiefs and neckwear are under price here.

The Gloves

78c For $2.50 and $3.00 Gloves. Natural color chamois gloves in 12 and 16-button lengths, all sizes. They are washable.

49c For $1.00 and $1.25 Gloves. One clasp, natural color chamois gloves in sizes 5 1-2 to 7. A splendid glove for summer wear.

$1.98 For $3.00 to $3.50 Gloves. Trefousse real kid gloves in 12 and 16-button lengths—tan, light blue, lavender and pink.

The Handkerchiefs

15c For 25c Handkerchiefs, women's all-linen, very sheer, hand-embroidered initial handkerchiefs, and the embroidery is very neatly done.

15c For 25c Handkerchiefs, women's all-linen, autographed handkerchiefs. The names are hand-embroidered. Some thirty names in all.

59c For $1.25 Box Men's Handkerchiefs. Box of six hand-embroidered initial handkerchiefs—these initials A, E, F, K, L, P, N and R.

The Neckwear

15c For 25c to 50c Collars. Embroidered batiste; lawn lace trimmed, silk, Bulgarian, lace collars; a happy collection in very pretty and smart shapes

15c For 25c Chemisettes of cream and ecru shadow nets, and at half price are $1 to $2.50 crepe de chine and lace collars with jabots attached.

Agents for Butterick Patterns and Publications

Chamberlin-Johnson-DuBose Co.

BOTH RACES ASK SEGREGATION ORDINANCE

Belief Is Expressed That Committee Will Recommend Measure After Thursday's Hearing.

Interest is widespread in Councilman C. L. Ashley's segregation ordinance, and a large delegation of citizens, most of them from the Fourth Ward, is looked for at the last public hearing on the measure before the Police Commission at 3 o'clock Thursday. On arguments for and against the measure, as set forth at the hearing, the committee will make a report. The ordinance will be presented to Council at the regular meeting Monday.

The ordinance was designed to stop the encroachment of colored people on white residence districts, but was carefully framed to be equally restrictive on both whites and negroes. It was designed especially to alleviate conditions in the Fourth Ward. It also has an immediate effect on certain parts of the Third and Fifth Wards and in West End. It provides that residents of any block in Atlanta, by majority vote, may decide whether the block shall be for white or colored people.

Law Works Both Ways.

"The ordinance places no restriction on negroes which it does not place on white people," said Councilman Ashley to-day. "Its legal side has been approved by the City Attorney. It does not discriminate against either the white or colored race. It was designed to remedy conditions in Atlanta in a perfectly legal way, and I believe, as I have been informed by eminent lawyers, that it will stand the most rigid court scrutiny, even a constitutional test by the Supreme Court of the United States."

One public hearing on the ordinance has been held. The only opposition to the ordinance was expressed by white people who believed it worked a hardship on negroes by depriving them of associations and social privileges necessary to their moral and intellectual advancement. Opposed to these objections of white people, Councilman Ashley says, are the indorsements of leading negroes who recognize the ordinance as a guarantee of peace between the races.

"Prevents Race Feeling."

"Many of the leading thinkers among the negroes of Atlanta have come to me, without solicitation, and expressed their approval," Mr. Ashley said. "These leading negroes know that feeling has reached a high pitch among white property-owners where negroes are moving in their neighborhood. They know such feeling inevitably breaks out in a race riot. They know negroes always get the worst of a race riot. These thinking negroes know this ordinance will stop all encroachments of the two races upon each other's territory. They know if something is not done to keep colored citizens from buying homes and settling in white neighborhoods a race riot will result sooner or later. This ordinance will settle the whole matter, and the leading negroes of Atlanta are favorable to its passage as the greatest safeguard of their own people."

The police commission's meeting will be public. It is believed Councilman Ashley's segregation ordinance will be recommended for passage.

OBITUARY.

Lewis Jackson Morton, aged six years and seven months, died at a private sanitarium late Wednesday night. He was the son of Mr. and Mrs. William Morton, of Alpharetta, Ga.

W. F. Maner, twenty-two years old, died at his residence, 625 Chestnut Street, at 1:30 a. m. Thursday. He is survived by his wife, his parents three brothers and five sisters.

C. C. Phillips, twenty-eight years old, died at a private sanitarium at 9:30 p. m. Wednesday night. The body will be held pending instructions from Mr. Phillips' brother, Clem Phillips, of Dadeville, Ala.

The funeral of James T. Allmand, 20-month-old son of W. E. Allmand, who died at the family residence, 132 Flat Shoals Avenue, was held Wednesday morning at 10 o'clock, with interment at Redan.

George N. Morgan, seventy years old, died at the residence, 479 Marietta Street, at 6:15 a. m. Thursday morning. He is survived by a wife, six sons, W. B., C. L., H. E., O. M., P. M. and C. F. Morgan, and a daughter, Mrs. E. H. Nesbitt.

Mrs. Mary Cannon, eighty-five years old, died at the residence, 44 Jefferson Street, at 11:50 p. m. Wednesday. She is survived by four sons, S. W., W. T., G. M. and B. R. Moore, and three daughters, Miss Lucy Moore, Mrs. Mattie Harris and Mrs. John Tribble.

The funeral of D. A. Gordon, aged 34, who died Wednesday at Dorsey Avenue, East Point, will be held Thursday afternoon at 2 o'clock from Poole's with interment at Cold Springs. Deceased was a member of Gate City Council, Junior Order of United American Mechanics, and is survived by a wife and one son, Charles.

Oscar Lee, 26 years old, died early Thursday at the home of his sister, Mrs. Bert Holcomb, at East Point. He is survived by four brothers and two sisters. The body will be sent Friday to Rockmart, Ga., for interment.

The funeral of Paul Laird, aged 33, who died at 705 West North Avenue, will be held from Poole's Thursday morning at 11 o'clock, with interment at Greenwood. Deceased was a member of Silver Lake Encampment, No. 14, I. O. O. F., and second lieutenant of Company E, Fifth Regiment, Georgia National Guard. He is survived by an uncle, George Rayburn.

All 25c White Flaxons will be sold Friday and Saturday, yard 19c

J.M.HIGH COMPANY

Remember, we sell Lonsdale Bleached Domestic; special price, yard . . 10c

The Greatest Bargain Sale In Our History

For Friday and for Saturday Up to 1 o'Clock

Lace Sale

Per Dozen Yards; Regular $1.00 and $1.50

Per Bolt

Extraordinary bargain sale of Round Thread, Rubaix Vals, Point de Paris, Linen Torchon and Fancy laces by the bolt of 12 yards at 55c, or by the yard at 5 cents per yard. Laces worth 10c and 15c per yard. . . Or at 5c per Yard

55c

Slaughter Sale of Untrimmed Hat Shapes

We are offering for this sale black, white and newest shades in French plumes. Values up to $7.50.

16-in. Plumes = = $2.50

19-in. Plumes = = $3.98



We have received 50 dozen of absolutely the newest shapes, in black, white, burnt, as well as colors in French chips, fine milans and hemp. Values up to $7.50, all in this sale, choice 95c



Clean-Up Sale Ribbons

We have collected from our ribbon department about 150 pieces assorted novelty ribbons in Persians and fancies, also a lot of Pecot edge ribbon, suitable for trimming millinery, regular price 19c, 25c and 35c, choice, 15c per yard. 15c yd

BUY WHITE WAISTS FRIDAY
Many $1 to $1.50 Kinds to Go at 55c

A thousand or more. Waists of quality and tone. The biggest of all Waist Sales for to-morrow. Made of best voile—all white and white with colors. Any size from 34 to 44, and values never under a dollar and up to one-fifty. Sale starts at 8:30, so come with the crowd 55c

No Mail or Phone Orders.

BUY WHITE SKIRTS FRIDAY
The Best $2.50 Values To-morrow at $1.25

About 400, and they'll go in a jiffy. Wearers of white wash skirts should rally to this bargain. Best quality White Pique and Corduroy Wash Skirts, in several best models and actually $2.50 values, on sale to-morrow as long as they last at $1.25

No Phone or Mail Orders.

BUY WHITE DRESSES FRIDAY
All $6.50 and $7.50 White Voile Dresses $3.95

We bought all the factory had. Several hundred in the big lot, and every Dress a perfect beauty. You'll buy White Dresses to-morrow if you only come and see this great display. They're going in quick marching order and you will see among the white garments a hundred or more in ecru. "Simply elegant," and values up to $7.50, at $3.95

No Mail or Phone Orders.



Ready-to-Wear
3d Floor

BUY THESE DRESSES FRIDAY
Beautiful $2.50 Emb'd'red Blue Dresses $1.55

Full of style and good looks. Nothing wrong but the price. Excellent quality Copenhagen and navy Madras dresses, beautifully embroidered down the front in white. All sizes from 14 to 44, and just the garment you need for home, market or shopping wear, From 9 to 10 o'clock, choice at $1.55

No Phone or Mail Orders.

BUY SILK DRESSES FRIDAY
Light Stripes in $15.00 Kind at $6.95

Barely enough to last an hour. Make up your mind quickly. They can not stay long at the price; so hurry along and choose. Mostly in pretty stripes—best kinds of wash silks with ribbon sashes. Are you interested? 'Tis selling and buying time here, so hasten to the sale and get choice $6.95

BUY LINEN SUITS FRIDAY
The $12.00 to $15.00 Kinds at $4.95

Not too many. Say fifty or thereabouts. Just the best styles. Made of pure linen and shown in several superior models and in most all colors. Nothing like them ever shown 'round town before at the price. From 9 to 11 to-morrow, choice to first comers at $4.95

No Phone or Mail Orders.

$7.50 Voile Dress Patterns . . . $4.49

$7.50 Voile Dress Patterns, in white, champagne, and white and champagne. These dresses are fine quality of embroidered voile and fine Venise bands; special, $4.49 each.

75c and $1.00 Embroideries, yard . . . 58c

Novelty Embroideries in 27-in. flounces and fancy bands, and allovers; also a few colored novelty embroideries, suitable for making pretty dresses; 75c and $1.00 values; special, 58c per yard.

7 1-2c and 10c Laces at, yard 5c

3,000 yards of 7 1-2c and 10c fine quality of round-thread and French Val Laces on special center counter for Friday's selling, choice 5c per yard.

$1.00 Long Silk Gloves at, pair 69c

Just received another shipment of 16-button white and black Silk Gloves; extra quality, double finger tip, 69c per pair.

Kayser's Famous Gloves at, pair . . $1.00

Kayser's famous double-finger tip, guaranteed Glove, white, black and colors, 16-button, $1.00 per pair.

$4.50 White Kid Evening Gloves . . $2.95

20-button length finest white kid evening gloves to go at $2.95 per pair. These are the gloves you'll need at summer resorts.

Special this sale $2.95

100 Dozen 10c Handkerchiefs, each 5c

We will put on sale another lot of ladies' pure linen, sheer quality Handkerchiefs; also men's extra fine quality cambric Handkerchiefs, beautifully hemstitched, at 5c each.

$1.00 Silk Hose at, pair 79c

We will put on sale 200 pairs fine heavy quality, black, pure thread Silk Stockings, full fashioned, high-spliced heel, at 79c per pair.

Pure Silk Thread Hose, pair 47c

Our pure thread silk stockings at 47c are wonders. They come in blacks, whites and tans. Full fashioned and seamless.

Just received another big shipment which we will put on sale at 47c per pair.

High's Special Silk Lisle Hose, pair . . 25c

High's Special Silk Lisle Stockings, blacks, whites and tans, in the wafer weight, the best stocking on the market for the price. 25c per pair.

$1.00 and $1.25 Sample Fans, each 59c

Just received 200 beautiful bone stick, carved gauze fans, in whites and hand-painted effects, which will be sold at quick sale, 59c each.

Gold-Top Beauty Pins, etc. 50c

Solid gold top beauty pins, bar pins, circular pins, friendship pins, and many other novelties, at 50c each.

Remnant Silks

Lengths from 1-2 to 7 Yards, Worth Up to $1.50 Yard

Foulard Silks
Messaline Silks
Taffeta Silks
Crepe de Chine
Crepe Meteors
Check Silks
Tub Silks
Chiffon Cloths
Kimono Silks
Fancy Silks

39c Per Yard

White and Colored Wash Goods

Remnants white and colored Ratines, Eponge, Poplins, Crepes, Voiles, Foulards, Flaxons, Lawns, Piques, Linens—in fact, all kinds of 1913 fabrics, 1-4 and 1-3 off.

Sale of White Ratine, 75c Value, at yard . . 50c

40-inch White Ratine for skirts and suits, a special purchase of 75c quality, placed in this sale at 50c yard. Get all you need quick.

70c Sheets, 81x90, Special at 59c

High's Special full double-bed size, seamless sheets, deep hem, high-grade sheeting. 70c sheets, each 59c

$1.25 Crochet Spreads, Special at 98c

Double-bed size, extra grade, crochet spreads, hemmed. 6 patterns for selection. Regular price $1.25, for this sale 98c

Remnants of Fine Table Linens

Hundreds of remnants of table damasks, 1 to 3 yard lengths left from our May Linen Sale; also odd lots of Napkins, 1-4 to 1-3 off.

Drummers' Sample Towels, Reduced

Slightly soiled fine towels, 6 in a package, to close, Friday:

$4.00 Towels, dozen $3.00
$5.00 Towels, dozen $3.50
$6.00 Towels, dozen $4.00

Men's Silk Sox, 50c Values . . 25c

Pure thread Silk Sox in black, tan and all high colors, fully reinforced lisle heel, sole, toe and deep garter top. Wonderful 50c values at 25c per pair.

Men's $1 Shirts Special at . . 79c

Every $1.00 Spring Shirt, all our newest and best styles, all the nobbiest patterns. The best grades of imported madras and percale, made by the highest class skirt makers, cut to 79c for this sale.

Junior's $12.50 and $15 Trimmed Hats . . $4.95

All Hats for 14, 15 and 16-year-old misses in this sale, including beautiful large Milans, Hemps, Chips and Leghorns, fancy straws, lovely for vacation trips. Regular price, $12.50 and $15, cut to $4.95.

Children's $5-$10 Trimmed Hats . . $3.50

Less than half-price for most of these hats, including Chips, genuine Milans, Hemps, Neapolitans, Leghorns and some lingerie effects. For ages 2 through 12 years; choice $3.50 each.

Women's Messaline Petticoats at $1.50

New and good colors in Petticoats made of messaline with cotton back, which wears better than the all-silk variety, and they are extremely pretty, too. Come early for them at $1.50 each.

75c and $1 Short Lawn Kimonos . 50c

About 150 extra good quality Lawn Kimonos, just what you need to wear about the house. We have put 75c and $1.00 values at 50c because they are slightly soiled.

For Friday and Saturday to 1 o'Clock

All Prairie Grass Rugs, for porches and summer rooms, at lowest prices.

9x12 Grass Rugs $6.75
8x10 Grans Rugs 5.75
6x9 Grass Rugs 4.50
4x7 Grass Rugs 2.75
3x6 Grass Rugs 1.00

Women's Lisle Thread Union Suits at . . 50c

Just received another large lot of all regular sizes in Lisle Union Suits, with either tight or lace-trimmed knee. As good as usual 75c Suits here at 50c. Extra sizes at 59c suit.

Juniors' $12.50 and $15 White Dresses . . $9.95

Voiles and Lingerie Cloth of the finest qualities, made in girlish fashions, prettily trimmed with cluny, val laces and lots of pretty embroidered models; $12.50 to $13.50 Dresses, for choice, $9.95.

Children's $1-$1.50 Bloomer Suits . . 69c

Two-piece Suits, neat Dresses with bloomers for ages 2 through 6 years, made of highest grades chambray, ginghams and seersuckers; $1.00 and $1.50 Dresses, cut to 69c each.

Children's $1 and $1.50 Dresses at 95c

Just for Friday and half day Saturday you may take choice of the house in Colored Wash Dresses, low and high neck styles, all this spring's best $1.00 and $1.50 Dresses, at 95c each.

J.M.HIGH COMPANY. | High's Restaurant the Best Place to Eat in Atlanta | J.M.HIGH COMPANY.

The Social World

THE wedding of Miss Louise Ripley, young daughter of Mr. and Mrs. T. J. Ripley, and Mr. Daniel Irwin McIntyre, Jr., son of Mr. and Mrs. D. I. McIntyre, took place Wednesday evening at the Ripley residence on West Peachtree Street.

The attendants were Miss Laura Ripley, maid of honor; Mrs. Homer McAfee, matron of honor; Misses Frances Ansley, Julia McIntyre and Sina White, bridesmaids; Remer McIntyre, best man; Messrs. Marion Swanson, E. V. Carter, Jr., Cherry Emerson, groomsmen, and little Misses Elizabeth Owens and Margaret McIntyre, ribbon bears, and Frances Peabody, train bearer.

Elaborate decorations marked the affair. Smilax formed a mural decoration and garlanded the doors and windows. Palms and foliage plants were grouped throughout the house, vases of Easter lilies and white sweetpeas being placed on the mantels and cabinets.

The bride wore white charmeuse satin, with long tulle veil, and draperies of chiffon and princess lace. She carried bride roses and valley lilies. The bridesmaids wore pink chiffon and carried pink roses. The maid of honor wore pink charmeuse draped with chiffon, and the matron of honor wore white lace over white satin.

A reception followed the ceremony, and a buffet supper was served. An orchestra played during the evening. Punch was served from tables banked in smilax and sweetpeas.

Mr. and Mrs. McIntyre left after the ceremony for a wedding trip, and on their return they will reside in the Corinthian.

Both young people are popular members of prominent families.

Miss Rawson Entertains.

Mrs. Charles T. Hopkins, Jr., and Mrs. Charles Shelton, two brides of the season, were tendered a luncheon Thursday by Miss Sara Rawson. The other guests were Mrs. Alexander Smith, Jr., Mrs. Clarence Haverty, Mrs. Winship Nunnally, Mrs. John Charles Wheatley, Mrs. Ronald Ransom, Mrs. Jerome Simmons, Jr., Mrs. Albert Thornton, Mrs. Francis Gilchrist Jones, Mrs. Roy Collier, Mrs. Marshall McKenzie, Mrs. Robert Gregg, Mrs. Charles Dannals, Mrs. Forrest Adair, Jr., and Mrs. Marshall Clarke Johnson.

Pink roses in a large basket, tied with pink tulle, adorned the table, placed in the alcove of the dining room of the Piedmont Driving Club. Place cards were hand-painted in pink and sweetpeas, tied with pink tulle, all minor details being pink and white. Miss Rawson wore pink flowered crepe, with girdle of old blue and a leghorn hat adorned with pink roses.

For Miss McCarty.

Miss Helen Jones entertained at tea at the Driving Club Thursday afternoon for Miss Mignon McCarty, who has recently returned from Europe. Tea was served in the green room, and the decorations were pink sweetpeas. Corsage bouquets of sweetpeas and gardenias were used as place cards, and the guests were Misses McCarty, Margaret Buckner, of Roanoke, Va.; Annie Laura Robinson, Aurelia Speer, Clifford West, Nellie Kiser Stewart, Laura Lee Cooney, Laura Cowles, Nancy Payne, Laura Ansley and Harriet Cole.

Entertainment Delayed.

The entertainment which was to have been given by the messengers of the Inman Park Presbyterian Church on Friday has been indefinitely postponed.

For Mrs. Grove.

Mrs. Albert Akers entertained at an informal bridge party Thursday afternoon for Mrs. E. W. Grove, Jr., of St. Louis, who is visiting Mrs. William Akers. Eight friends were her guests and the prizes were a pink negligee frock any boudoir cap. Garden flowers formed the decorations.

Mrs. Massengale Entertains.

Mrs. St. Elmo Massengale entertained her bridge club Thursday morning at her home in West End.

Ice Cream Festival.

The Philathea class of St. Paul's Methodist Church will give an ice cream festival on the lawn of 225 Hill Street Friday afternoon and evening.

For Mrs. Seydel.

Miss Virginia Woolley entertained at a matinee party at the Forsyth Thursday afternoon for Mrs. Paul Seydel, who is being delightfully entertained as the guest of her parents, Dr. and Mrs. Vassar Woolley. Miss Woolley's guests included Mrs. Vassar Woolley, Mrs. B. M. Woolley, Mrs. J. A. Woolley and Mrs. Seydel.

Miss Cowles Hostess.

Miss Sarah Cowles entertained eight girls at tea at the Driving Club Thursday afternoon for Miss Muriel Hall, a bride-elect. Tea was served in the pink room, where sweetpeas were lavishly used in decorating the table.

For Miss Evans.

Mrs. Mary Howard Meador will entertain at a "steamer letter shower" Friday afternoon for Miss Sarah Lee Evans, who sails on June 25 for Europe under the chaperonage of Mrs. Frank Logan. Eleven girls have been invited to be Mrs. Meador's guests.

Miss Humphries Hostess.

Thursday afternoon Miss Ferol Humphries entertained sixteen girls at bridge to meet her guest, Miss Mary Osborne, of Savannah, and Miss Jessie Dixon, also of Savannah, who is visiting Miss Alice Parks. Sweetpeas and daisies decorated the room where the game was played and the prizes were silk hose, correspondence cards and hand-embroidered handkerchiefs.

Informal Tea for Visitors.

Mrs. Spencer Atkinson entertained informally at tea at the Piedmont Driving Club Thursday afternoon for her guest, Miss Blanche Divine, of Carters, Ga., and for Miss Carrie Blount's guest, Miss Katherine Reynolds, of Birmingham. Other guests were Misses Carrie Blount, Pattie McGehee, Elizabeth Hawkins and Elizabeth Anderson.

For Miss Gray.

Miss Margaret Culberson will entertain at bridge Friday afternoon of this week at her home on Gordon Street in honor of Miss Agnes Gray, the guest of Miss Esther Smith, and for Miss Louise Collier.

Dance by Gate City Guard.

The regular weekly dance by the Gate City Guard will be held in their armory, 52-54 Houston Street, Friday evening.

Recital in Expression.

Thursday evening at 8:15 there will be a free recital at Cable Hall by the junior class of Miss Eastlack, of the Atlanta Conservatory of Music and Oratory.

VanEpps-Hanson Wedding.

An event of the evening will be the wedding of Miss Minnie VanEpps and Mr. Robert Graham Hanson, Jr., at the home of the bride's cousin, Mrs. Richard W. Johnston, on Peachtree Street, at 9 o'clock.

Vocal Recital.

The vocal pupils of Miss Lula Clark King and of James C. Wardwell will give the following program at a recital Thursday evening at Wesley Memorial Church:

Part I.
CAPTIVE MEMORIES.

Song Cycle, Nevin.
Miss Ruth McMillan, soprano; Miss Alice Morris, alto; Mr. W. E. Hannum, tenor; Mr. Dale, baritone; Mr. James Wardwell, reader.

Part II.

Duet, "Oh, That We Two Were Maying," Nevin—Mrs. Sadie Goldstein-Gordon and Mr. Wardwell.

Songs, (a) "Banjo Song," Homer; (b) "Blossoms Cover Hill and Dale," Von Fellitz—Miss Helen Douglas.

Songs, (a) "The Rose Complains," Frantz; (b) "The Sandman," Schnell—Miss Ruth McMillan.

Ladies' chorus, Stephane Gavotte.

Songs, (a) "A Little Way," Victor Harris; (b) "Thou Art Mine All," Bradsky—Mrs. Gordon.

Songs, (a) "My Dreams," Tosti; (b) "Philosophy," Emmell—Mr. Will Clower.

Trio, "Mariners," Randegger—Miss Ethel Lounsbury, Mr. W. E. Hannum and Mr. Dale.

Songs, (a) "Dainty Dorothea," De-Koven; (b) "A Spirit Flower," Tipton—Mr. James Wardwell.

Songs, (a) "Boat Song," Ware; (b) "Down in the Forest," Ronald—Miss Lounsbury.

Song, "Since First I Met You"—Miss Helen Douglas.

Duet, "Barcarolle," Hoffman—Mr. Wardwell and Mr. Dale.

Ladies' chorus.

"Orpheus With His Lute," Ricci.

First sopranos: Miss Lounsbury, Miss McMillan, Miss Helen Smith.

Second sopranos: Mrs. Gordon, Miss Alice Hentz, Miss Elizabeth McMillan.

Altos: Mrs. E. E. Huguley, Miss Douglas, Miss Morris.

Accompanists: Miss Viola Slaughter and Miss Ethel Douglas.

Mrs. Woolley Hostess.

Mrs. J. A. Woolley will entertain at a sewing party Friday morning at her home on Sixteenth Street for Mrs. Paul Seydel, of New York.

Altrurian Society to Meet.

The Altrurian Society has announced a called meeting for Friday afternoon at 3:30 o'clock in the Altrurian book room, 500 Hillyer Building. All interested in the study of philosophy, new thought, astrology, etc., will be welcomed.

Second Ward Club to Meet.

The Second Ward Civic Club will hold its next meeting at the residence of Mrs. R. L. Haire, 584 Washington Street, at 4 o'clock.

Y. M. C. A. Auxiliary to Meet.

The monthly business meeting of the auxiliary of the Young Men's Christian Association will be held on Friday at 3 o'clock in the parlors of the Y. M. C. A. Building, Pryor Street and Auburn Avenue. As this will be the last meeting in the old building the president has asked a full attendance to arrange for meetings in the future.

Nearly everybody in Atlanta reads The Sunday American. YOUR advertisement in the next issue will sell goods. Try it!

Buy seats to-day "Quo Vadis" Grand next week.

ONE OF ATLANTA'S FAIR JUNE BRIDES



MRS. DANIEL IRWIN M'INTYRE, who was Miss Louise Ripley until her marriage to Mr. McIntyre, which took place Wednesday evening at the home of Mr. and Mrs. Thomas J. Ripley, on West Peachtree Street.

PERSONALS

Miss Beatrice Barinowski, of Augusta, is visiting Miss Ruth Angier on Eighth Street.

Mrs. Alexander Smith has as her guests Mrs. W. W. Gray and Miss Agnes Gray, of California; Mrs. Charles Kilgo, of Chicago, and Miss Kendrick, of Cincinnati.

Mr. Ary Eugene de Armona, of Key West, Fla., is a guest of the Sigma Phi Epsilon fraternity house party during Tech commencement. He is the captain of the football team at Trinity College.

Miss Marie Wright and Mr. Jamie Thomas Solman will be married Thursday evening at 6:30 o'clock at 109 Park Avenue.

Mrs. M. D. McBride and little son, M. D., Jr., of Bell Grove, La., are guests of Mrs. D. R. Wilder on Ponce DeLeon Avenue for a few days before leaving for Virginia to spend the summer.

Mrs. William P. Pattillo has been indisposed for a few days.

Mrs. James M. Stoney, of Camden, S. C., arrived Thursday afternoon to be the guest of Mrs. C. L. Stoney until Saturday, when she leaves to be present at the graduation from Sewanee University of her son, James M. Stoney.

Mrs. William R. Hammond, who has been ill for several weeks, continues to improve at the residence of her sister, Mrs. Thomas P. Westmoreland.

Miss Sappho Thrash has returned from Columbia, S. C., and has as her guests Misses Sara Ray and Lillian Bingham.

Mr. Nevin King, of Rome, is spending a few days in the city.

Miss Amelia Sturgeon is spending a few days in Marietta with friends.

Miss Maude Kirkpatrick has recovered from her recent severe illness.

Miss Camilla Callaway, who has been visiting Miss Olive Shropshire, has returned to her home in Madison.

Mr. and Mrs. Clayton Callaway and Miss Olive Shropshire leave Saturday to spend several weeks at St. Simons.

Mr. and Mrs. J. D. Lanier, of Birmingham, have returned home, after a pleasant visit to Mrs. Lanier's brother, Mr. George A. Clayton, and Mrs. Clayton.

Miss Sara Coker, of Athens, the young daughter of Mr. Frank Coker, is visiting her grandmother, Mrs. F. M. Coker, at 86 Washington Street.

Misses Elizabeth Miller, Leta Bricken and Mildred Sault will return Saturday from Augusta, where they have been students at Mount St. Joseph's College.

Mrs. George Boynton has returned to Atlanta, after spending a week at Tampa, where she visited her sister, Mrs. C. M. Whittle; her niece, Mrs. J. F. Jones, and her nephew, Mr. H. L. Hudgins.

Mrs. M. R. Logan will be at Miss Woodberry's, 428 Peachtree Street, for the summer.

Mrs. J. M. Belcher and little son, William, of Roanoke, Ala., are visiting Mrs. P. G. Trent, Jr., in East Georgia Avenue.

Mrs. Bennett B. Adams and little daughter, Faye, are visiting relatives at Etowah, Tenn.

Wilson Off June 28 To Summer Capital

WASHINGTON, June 12.—President Wilson probably will accompany his family to Cornish, N. H., June 28, it was announced at the White House to-day.

The President intends to remain at the summer White House over the Fourth of July, probably returning to Washington Monday, July 7.

Buy seats to-day "Quo Vadis" Grand next week.

White City Park Now Open

Granite Club Hears Sex Hygiene Lecture

Thomas Whipple Connally will entertain the Granite Club, a social, literary and scientific organization, at the University Club Thursday night. Dr. Montague L. Boyd will read a paper on "Sex Hygiene."

The members of the club are Wightman Bowden, Dr. M. L. Boyd, Thomas W. Connally, H. F. Hentz, Harold Hirsch, I. S. Hopkins, Jr., W. C. Jones, R. K. Rambo, Dr. S. R. Roberts, C. B. Shelton, A. B. Simms, G. R. Solomon, A. D. Thomson, W. D. Thomson, Philip Weltner and E. L. Worsham.

TAMPA SHIVERS AT 63.

TAMPA, June 12.—With 63 degrees this was the coldest June 12 in the history of this city. There is no suffering.

IN SUCH PAIN WOMAN TORE HER CLOTHES

Testifies She Was Restored to Health by Lydia E. Pinkham's Vegetable Compound.

Malone, N. Y.—"Lydia E. Pinkham's Vegetable Compound has certainly done me a lot of good. I first heard of it when I was a girl and I always said that if I ever had female trouble I would take it.



"I suffered from organic inflammation and would have spells when I would be in such pain that I would tear my clothes. One day my husband got the neighbors in to see what the matter was but they could not help me. My first thought was for Lydia E. Pinkham's Vegetable Compound and I sent my husband out for it and took it until I was entirely cured. I am a woman of perfect health and my health and happiness came from Lydia E. Pinkham's medicine. You may rest assured that I do all I can to recommend your wonderful medicine to my friends."—MRS. FRED STONE, Route No. 3, Malone, N. Y.

The success of Lydia E. Pinkham's Vegetable Compound, made from roots and herbs, is unparalleled. It may be used with perfect confidence by women who suffer from displacements, inflammation, ulceration, tumors, irregularities, periodic pains, backache, bearing-down feeling, flatulency, indigestion, dizziness or nervous prostration. Lydia E. Pinkham's Vegetable Compound is the standard remedy for female ills.

Mrs. Roosevelt Sails To Visit Sick Sister

NEW YORK, June 12.—Mrs. Theodore Roosevelt is en route on the Hamburg-American steamship Victoria Luise to visit her sister, Miss Carow, who is ill at her villa near Naples.

It was said that unless Miss Carow's health improves Mrs. Roosevelt will remain with her during the summer.

Mr. and Mrs. Theodore Roosevelt, Jr., and Archie and Quentin Roosevelt were at the pier to see their mother off.

Spanish Embassy at Newport for Summer

NEWPORT, R. I., June 12.—The Eldredge cottage on Ochre Point has been rented to the Spanish Embassy as its summer headquarters.

If you have anything to sell advertise in The Sunday American. Largest circulation of any Sunday newspaper in the South.

Stewart's Under Price Basement SPECIAL

Thursday, Friday and Saturday

We offer every pair Shoes in our **Under Price Basement** at special prices.

585 pairs Women's Patent Leather straps, Gun Metal, Vici, Tans, Velvets and Suedes. Remnants. Worth $3.50 to $4.00.

$1.95

68 pairs Boys' Gun Metal Blucher Oxfords. $2.50 quality.

$1.95

Tennis Oxfords

Black and white. Sizes 8 to 10 1-2 at 50c
Sizes 11 to 2 at 60c
Sizes 2 1-2 to 5 at.....70c

Tennis Shoes

Sizes 11 1-2 to 2 at....85c
Sizes 2 1-2 to 5 1-2 at..95c

CHILDREN'S SLIPPERS

Child's White Canvas and patent leather straps. Sizes 2 to 5 .....75c
Sizes 5 to 8.....95c

45 pairs Children's Black and tan Slippers, Remnants

95c

Misses' Slippers

Patent Leather, Vici Kid, Gun Metal Straps and Oxfords.

Sizes 8 1-2 to 12.....$1.45
Sizes 12 1-2 to 2.....$1.95
Sizes 2 1-2 to 6.....$2.45
Special lot Ladies' Oxfords. Broken sizes.
Odds and ends..... 95c

Children's Barefoot Sandals

Sizes 2 to 5 at 75c
Sizes 5 to 8 at.....85c
Sizes 8 1-2 to 12.....95c
Sizes 5 1-2 to 2.....75c

Stewart
GOOD SHOES FOR EVERYBODY

25 Whitehall St.

KEELY'S KEELY'S

Keely-Zieglers

Dainty summer footwear.
You will find in our stock a complete assortment of the very latest styles, in all the popular leathers and fabrics for summer wear.

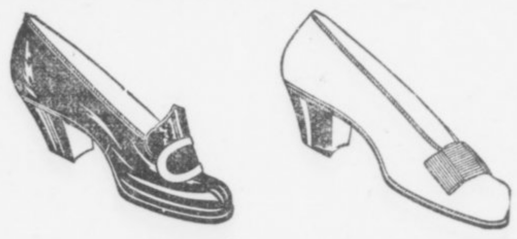

Pumps $3.50 $4.00 $5.00 — You will find our pumps attractive in style and perfect in fit. All the latest designs from the dressy Colonials with Louis heels to the low-heel English walking models. These are in tans, patents and gun metal.

White Pumps and Oxfords $2.50 $3.00 — White shoes, the proper shoes for hot vacation days---whether at the shore, among the hills, or at home. They give the coolest and most comfortable look to a woman's appearance. We show a complete line Pumps---button and lace Oxfords.

—KEELY'S—

ElRado

is a Liquid Depilatory, guaranteed to remove

Supe fluous Hair

From the Face, Neck or Arms immediately and without the slightest injury to the most delicate skin.

It Acts Instantly Wherever Applied

Price $1.00 at Jacobs' Ten Stores.

Booklet of valuable information free on request.

PILGRIM MFG. COMPANY
37 E. 28th St., N. Y.

M. Rich & Bros. Co.

Special for Friday and Saturday Morning
We Close Saturday at 1 o'Clock

$3.50, $4 and $5

Pumps and Oxfords

$1.95



Patent, White Canvas, Gunmetal, Tan Calf and Vici Kid.

Pumps, Colonials, Button and Lace Oxfords

All new, this season's goods.
The styles are up-to-the-minute in every respect.

An inspection will convince you that these are the best values in town.

M. Rich & Bros. Co.

"A Department of Famous Shoes."

Sou. Suit & Skirt Co.---Atlanta---New York---Sou. Suit & Skirt Co.

No Woman Who Can Possibly Come To-morrow Should Miss These

Two Remarkable Specials For Friday and Saturday

We are very anxious to have you visit this store TO-MORROW! We have arranged TWO SALES that will amply repay you for any effort you make to ATTEND!

$2.50 Three Hundred $2.50 Wash Dresses

These Dresses Sell Regularly at $3.95 to $5.00

The styles, workmanship, materials, EVERYTHING about these charming Tub Dresses instantly suggests the REAL values—$3.95 to $5.00.

Dainty lavender and blue 2-piece French Gingham Dresses, with coat effect and beautifully trimmed in embroidery and piping. Lovely White Dimity Dresses, with embroidered collars and cuffs. Charming striped Madras Dresses, in lavender, blue and black stripes, beautifully trimmed. Handsome natural linen, fancy Linen Crash Dresses, and numerous other sweet little styles, choice to-morrow and Saturday $2.50

Sale of 500 Waists Values Up to $1.75 85c

Ideal Waists for every summer occasion. No sameness about this collection. Voiles, Marquisettes, Dimities, Lawns and Linens—$1.50 to $1.75 models—no less, but TO-MORROW and SATURDAY you have unlimited choice at $1.00.

Sizes 34 to 44.

Southern Suit & Skirt Co.
"Atlanta's Exclusive Women's Apparel Store," 43-45 Whitehall St.

THE GEORGIAN'S MAGAZINE PAGE

The Manicure Lady

By WILLIAM F. KIRK.

"THAT fellow that just went out sings in a choir, George," said the Manicure Lady. "I always thought that fellows that sings in choirs was kind of pious and pure-like, but this man that just had his nails did was the limit. I don't mean he was a good kidder, like Joe Blow, the bookmaker, but old Joe is different to me than them other flirts that come in. Joe and me has been friends for so long that he can say 'marry me to-morrow, little one,' as often as he wants to, or any other old thing that he feels like saying to me, only he never feels like saying anything he shouldn't say."

"What in the world are you raving about?" asked the Head Barber.

"I am trying to talk simple and direct," said the Manicure Lady, coldly, "simple and direct, George, the way the folks has to talk to bones like you. I thought I was making myself plain, but I guess the only way a intelligent person could tell you anything would be to get up and make signs, like a Dutchman ordering something to eat in a French restaurant. I was going to tell you about this fellow that just had his nails did. If I hadn't felt so sorry for his coarse work I might have jabbed his knuckles with a orange stick, but I let him go out thinking that he had found a lasting friend and admirer in Maisie, the beautiful nail whittler. He certainly made me tired. I wish I knew the church he sang in. I'd like to tell the vestrymen how their little songbird talks weekdays."

Why She Didn't.

"Why didn't you tell me that he was getting fresh?" asked the Head Barber. "Maybe he needed a larrup in the lamps."

"No rough work was necessary, George, though I think you just the same for your chivaree," said the Manicure Lady. "As I said before, I let him think he was getting away with something. I always like to jolly along that kind of a two-face. It makes him brave, you see, George, and after awhile he gets so brave that he goes a-wooing to the wrong party and gets a hatpin between the slats.

"'What lustrous little pink nails you have, Queenie,' he says to me. 'Next Sunday when I am singing my solo, I shall sing it to your nails, your lovely nails. And the tips of your fingers are like rose petals,' he goes on; 'little velvety rose petals just out of the bud.'

"I didn't think that was such bad form, George, because he said it kind of low and passionate, the way Tom Moore used to talk to his lady friends in London when they wasn't out somewhere with Lord Byron. But there is ways and ways for men to say things, and this young wart with the high C voice began getting so affectionate that I thought his celly-loid collar would catch fire. He started squeezing my hand until I was afraid the little rose petal finger tips would get crushed for fair, and told me that he would like nothing better than to be in Italy with me, setting up on a veranda listening to the songs of the boatmen that row them gorgonzolas, or whatever it is they call them boats in Venice. He didn't seem to think that it is a long jump from here to a little blue lake in Italy. Gee, I'd be perfectly happy if I could go on my honeymoon to some little blue lake up in the Catskills."

Danger Ahead.

"Well, I'm glad you let him down easy," said the Head Barber, "but if he ever comes in again and gets fresh, I'll give him the bum's rush so quick he'll never know how he got on the car track."

"That's awful sweet of you, George," said the Manicure Lady, "but he won't come back. He thinks he's got me won now, and the next time he has to have his nails did he'll find another girl to win—the same way he won me. I wish I could think of some kind of a word that means a cross between an old gossiping woman and a human being that ain't a man, and I know one near-gent that would get his number by the first mail. Gee, George, I'd rather manicure a toad!"

Electric Sleep.

Electric sleep, to be "turned on" or "turned off" at will, is the alluring promise held out to sufferers from sleeplessness by Dr. Nagelschmidt, a German physician.

So far electric sleep has been produced only in rabbits and dogs, but the experiments on animals have been so free from ill effects that Dr. Nagelschmidt thinks human beings can be subjected to the same treatment without danger.

Dr. Nagelschmidt asserts that his new method also has the power to eliminate pain in any portion of the human body. A condition is produced in which pin-pricks, or even the incisions of the surgeon's knife, are not felt so long as the patient remains in an "electrified" state.

Coffee Drinkers Save Money

Cereco

The New Blend of Coffee and Roasted Cereals, gives full pleasure in the cup at half the cost and with less than half the caffeine. Ask your grocer for it.

Cheek-Neal Coffee Co., Nashville, Houston, Jacksonville.

THE TRIPLE TIE

A Story for Baseball Fans That Will Interest Every Lover of the National Game

SYNOPSIS

Gordon Kelly, a mountain boy of Georgia, goes to Atlanta. He becomes the sensation of the baseball world through his marvelous playing, although he said that he had never played a game before arriving in Atlanta. He is bought by the Boston American League Club for $50,000. Kelly incurs the enmity of Forrest Cain, a wealthy ne'er-do-well, at the same time winning the friendship and love of Mildred Deery, daughter of an Atlanta banker. Kelly is hurt in a game and Mildred runs to his assistance. He recovers, leaves the hospital and mysteriously disappears. He is not heard from for months. Mildred admits to herself that she loves Kelly. Her father dislikes the publicity given Mildred's assistance to Kelly on the baseball field. He gets Mildred to agree to go to the mountains. Cain follows Mildred and calls upon her. While Mildred is fishing she suddenly comes upon Gordon Kelly. In the meeting each learns of the other's love. Kelly is sought everywhere by the press.

Now go on with the story.

By A. H. C. MITCHELL.

Copyright, 1913, by International News Service.

TO-DAY'S INSTALLMENT.

It was Farnsworth, sporting editor of the "Georgian," who made the first big strike in the Gordon Kelly mystery. Reporters, as a class, are about the best detectives in the world, or would be, if they had the inside information available for the police or didn't have to spend a large portion of their working time in writing their stories. Farnsworth started on a theory that should have occurred to the professional sleuths at the beginning of the hunt. Weeks and months had passed, and it was late in August before the reporter got on the right track.

Farnsworth's Theory.

His theory was the old one of the "woman in the case." He began his investigation by calling up the Deery residence and asking for Miss Mildred Deery. He was informed that Miss Deery was not at home. Had Farnsworth been a social friend of the young woman he would doubtless have hung up the receiver. But he was a reporter, so he asked some more questions.

"When will Miss Deery return?"

"I don't know, sir." It was evidently a maid that answered.

"Is she out of town?"

"Yes, sir."

"Has she been out of town long?"

"Yes, sir."

"About how long?"

"She went away about the middle of April. Excuse me, sir, please tell me who is this talking?"

"This is a young man who is interested in Miss Deery; that is all."

"Thank you, sir. Good by——"

"Hold on a minute. Is Mrs. Deery at home?" asked Farnsworth.

"No, sir."

"Is she out of town?"

"Yes, sir."

"Has she been away since the middle of April?"

"Oh, no, sir. Mrs. Deery has been in Atlanta most of the time."

"You don't know where she is now?"

"No, sir."

"Thank you. Good-bye."

A Leading Question.

The amateur sleuth felt that he had made progress. Now the next thing to do was to see Galen Deery. He consulted with his city editor and received permission to interview Deery on the outlook in the lumber business. It was a particularly hot day. After securing his interview, Farnsworth remarked:

"Do you expect to remain in the city at summer, Mr. Deery? I should think this hot weather would drive you North—to the White Mountains, for example."

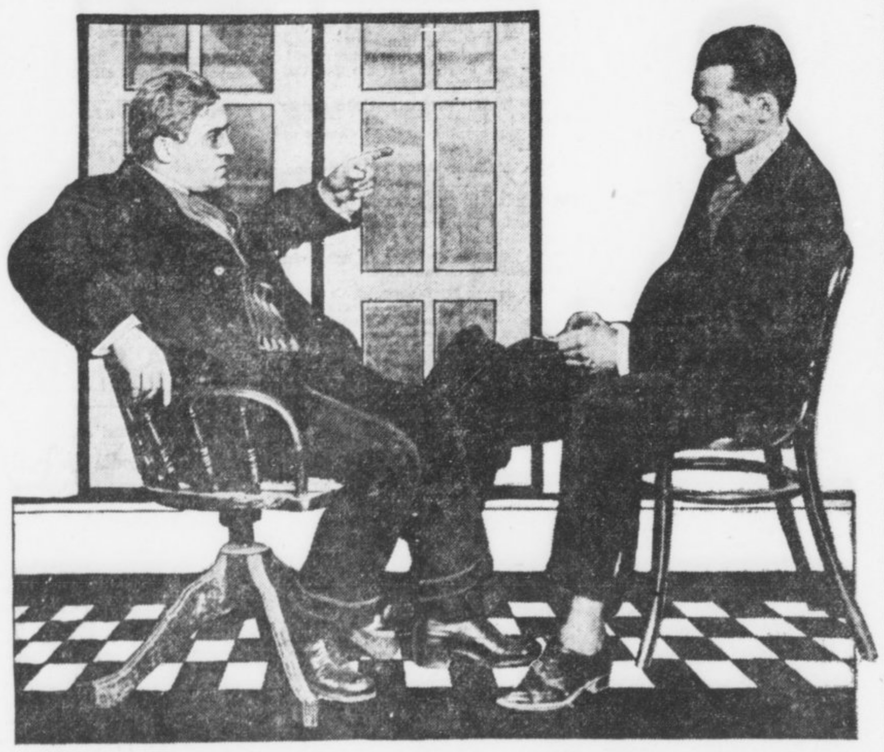

"Right up in the Georgia mountains, young man," said Mr. Deery. "There's no secret about it. That's where my family is."

He fanned himself with his hat.

"There are just as cool places right here in Georgia as there are in the White Mountains, young man," replied the magnate.

"I suppose your family is in the North, at any rate, Mr. Deery," ventured the young man.

"No, sir. My family is right here in Georgia, enjoying as cool weather as can be found in any part of the country at this season of the year. I tell you we've got everything in Georgia that any other State in the Union has got."

"I think there are a lot of people that would like to know your secret, Mr. Deery. You ought to tell them where this cool spot is to be found."

"Right up in the Georgia mountains, young man. There's no secret about it. That's where my family is, and that's where I go for a part of every week."

Farnsworth pinched himself. This was too easy, he said to himself. Why didn't he think of interviewing Deery weeks before?

"Are there hotels there, or do you have a place of your own?" he asked.

Reporter Gets Clew.

Deery considered this question before replying. It occurred to him that the newspapers would prove valuable to him when his mountain project materialized. He was not ready to publish the details of his vast scheme, but it might be well to keep friendly with this young man, so that he could make use of him at the proper time. So he said:

"I'll tell you. This is not for publication, but I have a bungalow up in the mountains that is situated in about the coolest spot in the United States. That's where we go and its good enough for me. I couldn't ask anything better."

"Where is this place located?" asked the reporter directly.

"Not for publication, mind you. We go to Pew Creek on the train, but drive several miles up into the mountains from there."

"A little article on 'Georgia as a Summer Resort' wouldn't be objectionable to you, then, would it Mr. Deery?"

"Oh, no, but don't get me mixed up in it. Just say it is foolish for Atlanta people to go North to cool off when one of the coolest spots in the country is within a hundred miles of the city."

Farnsworth quickly brought the interview to a close and hurried to his office. At noon he boarded a train that would take him to Pew Creek, feeling sure he was on the trail of the missing Gordon Kelly.

CHAPTER XXVI.

FARNSWORTH, whose first name was not William, but whose friends called him Bill, left the train at Pew Creek. If he expected half a dozen frowzy-looking men in 1869 beaver hats to yell "Keb, keb, sir; here y'are; keb, keb," he was disappointed. Not a conveyance was in sight. He looked around. There was a one two-by-four general store near the two-by-four depot and five houses, sadly in need of paint or whitewash, in sight. That was all there was of Pew Creek, apparently.

The stranger walked over to the store and walked in. There were an extraordinary number of flies buzzing around, but no human being to be seen. He walked to the back entrance of the store and saw, on a sort of back porch, two yellow-faced men seated at a cracker barrel playing checkers. One of them looked up. Farnsworth inquired how far it was to Deery's house and how he could get there. The checker-player spat with deliberation before replying.

"I reckon it's about seven miles, but I'll be doggoned if I know how you'll git there, less'n Gabe Case kin he'p y'out."

"Where does Gabe Case live and is he at home?"

"Gabe lives right over yonder," pointing to a shanty with a diminutive barn back of it. "Yes, he's home, Gabe don't do nothin'."

Finds a Type.

Farnsworth went in search of Gabe Case and found him seated in the shade of his barn, engaged in the highly intellectual occupation of whittling a stick of wood. He gave every indication of being the habitation of a Brigham Young family of hookworms. Farnsworth stated his errand.

"I jest kaint do nothin' this evenin'," drawled Mr. Case. "To-morrer, mebbe."

"But I want to get back to Atlanta as soon as possible," declared Farnsworth.

"Ef we started right now we wouldn't git there till sundown," replied Mr. Case. "I reckon you wouldn't want to turn 'round and come back, would ye?"

"If I waited until to-morrow where could I sleep?"

"I reckon I kin fix that," replied the other.

Another glance at the figure of his would-be host told the young man from Atlanta that he would have to make the best of it, but he swore by the hump of the sacred camel that Pew Creek would never see him again, once he finished his business there. In the course of time he learned that Case was a widower and was his own housekeeper. The shanty looked it. How he existed was beyond comprehension, unless it was through wayfarers like the present guest.

Farnsworth, who was used to action every minute of his waking hours, found himself on the verge of nervous prostration waiting for the time to pass. Along about sundown Case made preparations for the evening meal, with a deliberation that scorned every appearance of haste. The supper consisted of bacon, cornmeal made into cakes and a black decoction that Case said was coffee. As soon as it grew dark Farnsworth sought repose, but did not get it, on a mattress stuffed with corn shucks.

Only the hope of getting on the track of Gordon Kelly prevented Farnsworth from jumping a freight train that passed through Pew Creek early next morning. He was up hours before the alleged bonfiace, and it was as much as he could do to get Case to hitch up his sorry-looking horse and make a start before 9 o'clock. After nearly two hours of uphill riding, they arrived at the Deery bungalow.

A young woman was reclining in a Gloucester hammock strung on the porch. Farnsworth jumped out of the conveyance and walked right up to her.

"Are you Miss Deery?" he asked.

"I am Miss Deery," replied Mildred, coming to a sitting posture.

A Volley of Questions.

Without giving her time for thought, Farnsworth said sternly:

"Where is Gordon Kelly?"

Mildred gave a little gasp and her eyes opened wide.

"I—I—don't know," she stammered.

"When did you see him last?" Farnsworth was like a lawyer in cross-examination.

"In June."

"You saw him up here?"

"Yes."

"Where he is now?"

"I don't know. He disappeared and we can't find him."

"Have you a telephone?"

"Yes."

"May I use it?"

Yes."

"Please show me where it is."

Taken by surprise, Mildred had answered the rapid questions as fast as they were put to her. She now arose and started indoors, followed by the young man. In the few seconds required to traverse the porch, however, she had recovered her wits, and at the threshold she suddenly turned.

"Who are you and what do you want here?" she demanded.

"I am a reporter of The Atlanta Georgian."

"Why do you come to me?"

"Because I knew that you knew Gordon Kelly."

"And now you want to telephone your paper. I will not allow you to use the telephone."

"Very well, Miss Deery. I shall return to Atlanta at once," said Farnsworth, stepping off the porch and walking toward his conveyance.

"I Must Think."

"Please wait a moment; I must think," called Mildred. After a while she added: "Come and sit down; we'll talk it over."

They took chairs on the porch.

"What is your name, please?" she asked.

Farnsworth told her.

Mildred looked straight out over the mountain for a long while before she spoke again. At length she turned to the young man and, fixing her candid eyes on his, she said:

"Well, Mr. Farnsworth, I did a very foolish thing in Atlanta a few months ago. You know what I mean. But I assure you I would have done the same thing, I believe, if the accident had befallen any of the other players. I had met Mr. Kelly, but I really knew him only slightly. The accident completely unnerved me. I suppose the newspapers had to print what they did, but you can imagine how embarrassing it all was to me." She paused a moment and then continued. "Now, you came up here because you thought you might get some news of Gordon Kelly, did you not?"

"That is right."

"Well, suppose we strike a bargain. If I tell you all I know about Mr. Kelly coming up here and all I know about his disappearance, will you promise to keep my name out of it?"

"It's a bargain," cried Farnsworth. "But excuse me a minute, Miss Deery, may I not use your phone to tell my paper what I have learned so far and then you can tell me the rest. It is an afternoon paper, you know, and we like to get the news quickly."

Mildred took him to the telephone and then returned to the porch, where she planned out just what to say to the visitor. Ten minutes later Farnsworth joined her, his face beaming.

To Be Continued To-morrow.

$250 in Prizes for Best Solution of "The Triple Tie"

YOU read first twenty-one installments of the great baseball mystery story of "The Triple Tie" and now you have a fair idea of the simplicity of the offer The Georgian makes—how you may win $100 by working out the solution of the mystery as nearly as its author, A. H. C. Mitchell, has done as you can.

Mr. Mitchell has written the last chapter, but his copy is sealed up in a vault at the American National Bank. When all but this final chapter has been printed, The Georgian readers will be asked to submit to three competent judges, none of them connected with this newspaper, their version of what the grand denouement should be.

To the person who most closely approximates Mr. Mitchell's final chapter $100 will be awarded. Other prizes, making the total prize list $250, also will be distributed.

Here is the list of the awards:

No. 1	$100
No. 2	$50
No. 3	$25
No. 4	$15
Nos. 5 to 16, each	5

Read the 22d installment of the great mystery story and you will not need to be urged to read the succeeding chapters. The story will grip you. As you read, try to follow the author's channel of thought and when the time comes for you to sit down and write that final chapter, be ready to win one of the big cash prizes in The Georgian's great offer.

Advice to the Lovelorn

By BEATRICE FAIRFAX.

THEN DON'T DO IT.

DEAR MISS FAIRFAX:

I have known a young man one year my senior for about two years, and we were on quite friendly terms. A few months ago we had a little quarrel and I got angry at him, but regret it very much now. Although I know that he does not love me, still I care for his friendship very much and I am very anxious to talk to him again, but I do not come in contact with him. Therefore wish you would kindly advise me what course to take, for I do not want to apologize, as he would throw the same up to me.

CELIA.

Your prediction is so unflattering to him that I don't understand why you seek a reconciliation. If he is so unjust, so petty as to taunt you for having apologized, then don't consider it for a moment. Let the matter end as it is.

THAT WILL BE EASY.

DEAR MISS FAIRFAX:

I have been acquainted with a girl for about nine months and I love her, and I know she cares for me. How can I propose to her and court her? H. W. H.

Begin by making her the object of all your attentions. Take her to places of amusement, consult her taste and wishes, never cease in your devotion, and before you realize it you will find yourself engaged.

CERTAINLY NOT.

DEAR MISS FAIRFAX:

Please tell me if you think it proper for a widow of two months to go for an auto ride with a man who has not yet secured a divorce? X. Y. Z.

She shows no respect for the memory of the dead, and, what is more fatal, she shows no respect for herself.

Household Suggestions

PAPERHANGERS' paste is best made by first heating the water to boiling, then adding flour, stirring constantly to prevent the formation of lumps. The flour may be passed through a sieve, so as to insure its more equal distribution. Agitation is continued until the heat has rendered the mass of the desired consistency, and after a few moments' further boiling it is ready for use. In order to increase its strength, powdered resin, in the proportion of one-sixth to one-fourth of the weight of the flour, is added. To prevent its souring, oil of cloves or a few drops of carbolic acid should be added.

Sage tea is an old-fashioned tonic for the hair, and the simple concoction has often done good service in making the hair grow. In some cases it has been known to darken locks which have become streaked with gray. It should be made very strong by steeping the dried leaves and being carefully strained, while two teaspoonfuls of bay rum may be added to a quart of the tea, with the addition of a very little perfume. The tea should only be made from the dried leaves.

Many housewives believe in boiling new earthenware before using it, as this effectually toughens and hardens it. This is particularly efficacious in the case of ordinary brown kitchenware, the articles being placed in a large pan of cold water, which is then brought slowly to the boil. After being allowed to boil for ten minutes, remove the pan and allow the water to cool before taking out the ware.

First Aid to Early Rising

"I HEARD you calling your son Joseph early this morning," remarked Mrs. Bottin, taking a chair in the kitchen, "and I want to say that if he is as hard to get out of bed as my Oscar I don't envy you your job."

"Hard!" echoed Mrs. Flunkitt, wearily. "Hard! I only hope the neighbors on the next street don't hear me calling him. Why, actually, I'm almost afraid at times to go up to his room to pull him out of bed, for fear I'll find he's given up the ghost completely. I can't see some mornings how any person could fail to notice the noise I make unless he was dead. But Josey never says anything more than 'Yes'm' or 'I'm getting up,' even after I've hauled him out of bed bodily. Until I go up and pull him out on the floor he never even rolls over."

"We ought to have it like a woman who lived in my home town," said Mrs. Bottin, reminiscently. "That mother certainly was one lucky woman! Her name was Siler.

"The Silers lived in a little four-room cottage—all on one floor, with the attic extending over the whole—and there was a mighty big family of 'em, too. There didn't seem to be room for all the young ones downstairs, so they laid boards on the rafters, or joists, or whatever you call 'em, and made beds for two or three of the boys up in the attic. They were just cots, you know, not heavy enough to strain the ceiling.

"Their oldest boy, Peter, slept up there, and he was a sleepy head if ever there was one.

Some Sleeper.

"You went up into that attic by a ladder in a closet in the middle room, and in the summer Peter always kept his cot closest to that ladder. But when winter came along he moved right over the kitchen. He didn't mind the racket of getting breakfast for such a mob of youngsters, he could have slept serenely though a fire, a flood and an earthquake all in one. His mother used to have her hands full—she couldn't climb that ladder to yank him out of bed as easily as you do your Joseph.

"One winter morning Peter hopped out of bed—as he always would—and put his foot down between two boards that had slipped apart, so he punched a hole through the kitchen ceiling.

"After everybody was gone that morning Peter's mother went up and managed somehow to climb the ladder into the attic. There she moved Peter's cot directly over the hole he had made.

"Next morning she called the young man once, then again, and then the third time. Peter didn't make the slightest sound. Then his mother went and got the broom, climbed up on a chair and began to poke with the broom handle at the bottom of Peter's bed. It was only a cot bed, you remember, and so it was too thin to protect him from that sort of attack. At about the fourth or fifth poke Peter yelled like a Comanche Indian and leaped out of bed. In three minutes he was downstairs, too.

It Worked.

"From that time on it was never very much of a job to get Peter up in the morning. A few pokes would do it nicely. Peter did move the cot away from the hole, but his mother went up into the attic and nailed the legs of the cot down, so it had to stay over the hole.

"Then Peter tried to take the beds that belonged to the other boys, but they combined against him and stopped that. Then he wanted to fix the hole, but his mother told him that the only way she'd have it fixed would be to have it framed so that the ragged edges wouldn't show quite so bad.

"Peter didn't care particularly for that sort of treatment, but he saw it would be no use to argue with Mrs. Siler, she was so determined. He took to getting up bright and early every morning, rain or shine, and when he got to being first at the store his boss liked it so well he raised Peter's wages."

"Hum!" said Mrs. Flunkitt, enviously, "I wish there would come an earthquake or something and make a hole under my Joey's bed."



Every Woman is interested and should know about the wonderful Marvel Whirling Spray Douche

Ask your druggist for it. If his cannot supply the MARVEL, accept no other, but send stamp for book.

Marvel Co., 44 E. 23d St., N.Y.

.:. The Head Waitress .:.

By HANK.

"WHAT do you think of the manager?" asked the Head Waitress of the Steady Customer as he toyed with a brace of fish cakes in the Cafe d'Enfant.

"He's a handsome brute," replied the Steady Customer. "I suppose you and Marie think he's just right, er?"

"Nothin' like that," sniffed the Head Waitress. "Can't a girl admire a bloke without being thought to have lost her heart right away. You give me a pain."

"Sorry," said the Steady Customer, "but it made me a bit jealous to think that while I'm away working and thinking of you and Marie the new handsome manager may be whispering sweet nothings into your two pair of shell-like aural appendages."

"Tie that bull outside," she interrupted. "You know you don't mean a word of it. You go over to Marie and tell her the same things. The old proverb, 'Constancy is the best policy,' was never included in your category."

"Wha-a-t?" gasped the Steady Customer. "Where did you pick that word up?"

"Oh," snapped the Head Waitress, "you mustn't think that you know all them big words. I've got a friend who's a domino in a night school, and I heard him say it the other day. He told me I held first place in his category of pretty girls. Some compliment that."

"Yes, Louise," said the Steady Customer, sadly, "that's out of my class. Gimme my check. That's clean taken away my appetite."

"Marie," he said to the cashier as he stepped to the desk, "Louise is getting too high-brow for me. Where did she get that word 'category?'"

"I guess the new manager taught her," said Marie. "I think he's a college bloke. Anyway, he looks like one."

"I trust he doesn't admire you overmuch," said the Steady Customer. "I'd feel horribly jealous if I thought——"

"Aw, tell that to the chickens," said Marie.

CHICHESTER S PILLS



THE DIAMOND BRAND. Ladies! Ask your Druggist for Chi-ches-ter's Diamond Brand Pills in Red and Gold metallic boxes, sealed with Blue Ribbon. Take no other. Buy of your Druggist. Ask for CHI-CHES-TER'S DIAMOND BRAND PILLS, for 25 years known as Best, Safest, Always Reliable

SOLD BY DRUGGISTS EVERYWHERE

WANTED, IDEAS

An Opportunity To Make Money

Inventors, men of ideas and inventive ability, should write to-day for our list of inventions needed, and prizes offered by leading manufacturers.

Patents secured or our fee returned. "Why Some Inventors Fail," "How to Get Your Patent and Your Money," and other valuable booklets sent free to any address.

RANDOLPH & CO.
Patent Attorneys
616 "F" Street, N. W.,
WASHINGTON, D. C.

"The Land of the Sky"



"THE RAT CLIMBING PISGAH"

A curious phenomenon near Asheville, N. C. Viewed from a certain position, Mt. Pisgah and an adjoining mountain give the appearance of a gigantic rat crawling up the side of Pisgah.

TO those who have never visited Western North Carolina, a first trip brings astonishment and delight. It is hard to realize that within a day's journey from eastern, southern or middle-western cities, is the *most exquisitely beautiful region in America.*

An elevated plateau, comprising 30,000 square miles, with lofty mountain peaks—the highest east of the Rockies—piercing the wonderful sapphire blue of the southern skies. Beautiful lakes and waterfalls, luxurious hotels, golf, boating, camping and other out-door pastimes, together with the most heathful of climates, rich in ozone and the delightful fragrance of pine forests.

If you haven't been to "The Land of the Sky," you should go *this summer.* If you have been, go again and visit some new spot you have not yet enjoyed. Some of the popular resorts are *Asheville, Black Mountain, Hendersonville, Brevard, Lake Toxaway, Saluda, Waynesville, Tryon, Flat Rock and Hot Springs, N. C.* You reach them on the palatial through trains of the



SOUTHERN RAILWAY
Premier Carrier of the South

For tickets and information apply to Dep't. A.
R. L. BAYLOR, Division Passenger Agent, 1 Peachtree St., Atlanta

Write for illustrated booklet on the "The Land of the Sky." Specially reduced fares for summer. Liberal stop-overs. Besides America's most charming all-year-round vacation district, Southern Railway System embraces territory offering unusually remunerative investment in fruit culture, farming and manufacturing.

Lest We Forget

By BEATRICE FAIRFAX.

"THE time will come when this hair of your mother's will be gray, and this forehead all crossed and recrossed with wrinkles. Take care, while you are young, that you can think in those days, 'I never whitened a hair of her dear head—I never marked a sorrowful line in her face!' For of all the many things that you can think of when you are grown, you had better have THAT by you."—Bleak House.

THE day after a chick bursts his shell he is scratching with sturdy little legs for his living. He runs to that great big creature which is both his mother and his home for protection and shelter, but even these indulgences of babyhood are not granted him long. Independence comes with pin feathers, and before he is half grown his mother has cast him both out and off.

In every form of life but the highest the maternal love lasts no longer than the helplessness of its object. In the highest, maternal love lasts as long as life itself.

In no form of life is the new born as helpless as the new born in the human family, and in no form of life does this helplessness continue so indefinitely. The days and nights stretch into months and the months prolong themselves into years, and the baby of the human family remains helpless, to be fed, to be bathed, to be clothed, to be watched over day and night, and to be guarded through every hour from peril and evil.

And the one upon whom this task falls is the MOTHER. If by some unhappy chance it falls upon any one else, the days of the helplessness of is object are cut short, and it is turned out while its legs are still wobbly to learn by its own experience the hard walks of life.

The Debt We Owe.

It is good to think of these things, "lest we forget" the debt we owe to the one who gave us life. It is good to note with appreciative eyes the patience of the young mother with her sick child; it is good to observe the charity she shows for his waywardness; the vigil she holds over him through long hours, when everyone else in the world has forgotten that such an atom as this baby exists.

It is good, "lest we forget," to note her self-denials; to make observations of the sacrifices of her spiritual and creature comforts and regard them as no sacrifice at all. It is good "lest we forget," to let an indelible impression be made on our minds of the faithfulness with which she clings to her children when they have gone wrong, and all the world but her has cast them off.

It is good to watch a mother and her brood as one would watch a human interest play on the stage. It is good to go home with the pictures of her love and devotion fresh in memory, and it is good to remember when we open our own door that the mother waiting there has done the same, and more, for us!

The task of the mother to-day is hard enough, as every one knows, but she has many helps in providing for the material care of her children that were denied the mothers of babies twenty years ago. Her baby clothes are bought ready made; the babies do not come so fast, the second on the heels of the first, before the first is able to walk; the kindergarten comes speedily to her assistance; and every luxury of inventive genius is making the manual work lighter in her home.

Good to Remember.

It is good, my dear girls, to remember all this when you are near home, and to let the memory of what your mother has done for you and the surety of what she stands ready to do for you till her tired hands are folded in idleness for the first time since she became a mother—it is good, I repeat, to let the thought of this govern your attitude toward her every hour of the day.

"Lest we forget," my dears, it is good that you remember this and more.

It is good that you "take care, while you are still young, that you can think in those days, 'I never whitened a hair in her dear head—I never marked a sorrowful line in her face.'

"FOR OF ALL THE MANY THINGS THAT YOU CAN THINK OF WHEN YOU ARE GROWN, YOU HAD BETTER HAVE THAT BY YOU!"

Down to Facts.

"Would you die for me?" she asked, sentimentally.

"Now, look here," he returned, in his matter-of-fact way, "are we supposed to be planning a cheap novel or a wedding?"

To Be Supplied

(*Verses by Marie C. Jones*)

BY NELL BRINKLEY

Copyright, 1913, International News Service.



ROBERT really is quite nice,
Polished and refined;
Quite a man of wealth, besides,
And of cultured mind.

BENNIE is all sentiment,
Oh, how he can talk!
Quite a dude is he, in fact,
With a stylish walk.

WILLIAM is a handsome man,
Dimple in his chin;
Such a happy, merry face,
Once I thought he'd win.

THEN, there's James and Henry, too,
Teddy and the rest;
But of all the men on earth,
One I love the best.

TENDER, strong, indulgent, good,
Like the God above,
He loves me unselfishly,
And I love his love.

WHO is this—my ideal man—
One so true and tried?
Really, I can't tell, because
He's to be supplied.

MARIE C. JONES.

A Girl's Manners

By MRS. FRANK LEARNED

BY cultivating true politeness, by an unwillingness to hurt another's feelings by word or act, and by taking the trouble to be considerate of others, a girl is learning to be charming. She will offer little kindnesses, sacrifice her own comfort or conveniences rather than annoy anyone, and will have a kindly feeling toward all whom she meets, from a wish to give pleasure and to help to make the world brighter. She will be sincere in her efforts; not effusively gracious to one person and coldly indifferent to another, and never so absorbed in her own interests that she cannot enter into the interests of others.

A girl's way of doing anything indicates what sort of a girl she is. Her voice in speaking, her choice of words, her note-writing, dress, gestures, attitudes, show whether she is aiming for the best standards or is indifferent to them. An intelligent girl knows that no one can be a law unto one's self in manners, and so she strives for all the little refinements in conduct. She speaks gently, uses correct English, writes nice notes; she dresses with exquisite neatness, in good taste and within her means and never in a conspicuous fashion. When she moves about she does so quietly, without noise, rush or hurry.

A clever girl knows that she may be perfectly capable, efficient and practical without ever losing sight of the necessity of composure and dignity. In fact, she realizes that the person who has the greatest influence in the world is usually the one who is least aware of it. One's manners reflect one's character and one's character influences one's associates. The girl acquaintance who is noisy, or vain, or selfish is not the one to whom one turns in confidence. The friend who is kind, courteous, who is not self-conscious, and who has a steady purpose is the one on whom to depend.

A girl who learns to be observant when shopping will notice that the most willing worker sometimes shows signs of fatigue or real suffering while patiently fulfilling her tasks. A girl who fancies mistakenly that she has better advantages than others in the world may be at fault in having neglected to cultivate the kindly courtesy which is the flower of true refinement.

Up-to-Date Jokes

A little boy of four years, noticing for the first time a lock of gray hair on his father's head, asked:

"Papa, why are some of your hairs gray?"

Thinking to drive home a moral lesson, the father answered:

"Papa has a new gray hair every time his little boy is naughty."

The child seemed lost in thought, but after a pause said, gravely:

"Then grandpa must have had awful naughty boys."

* * *

When little Bob bumped his head Uncle Jim gathered the youngster in his arms and said:

"There! I'll kiss it, and the pain will all be gone."

Cheerfully smiling, the youngster exclaimed:

"Come down into the kitchen; the cook has the toothache."

* * *

"And now, my dear General, come and sit by me and tell me all the scandal that's happened while I've been away."

"Well, really, Mrs. Mallecho, er—you see—er—the fact is that while you've been away there's been no scandal!"

What the Patient Took.

"Save me a sample of everything the patient takes," directed the young doctor.

"He took a kiss this morning," faltered the pretty nurse.

"None So Deaf"---

With a tired expression, the hard-worked doctor answered his surgery bell one evening. It was only Mike with a big story as to how his baby would not sleep a wink, and would the medico give him something for her.

Relieved to think it was no bigger matter, the doctor dispatched Mike with some sleeping powders for the child.

Next day, meeting the Irishman in the street, he asked him how the powders worked.

"Then powders did the trick foine, doc," said Mike.

"That's good! Made the baby sleep all right—eh?"

"Faith, no!" responded Mike. "We gave the darlint a dose, but she wouldn't sleep at all, at all; so we just took them powders ourselves, we did, and went right off to sleep, and niver heard the swate baby cry one bit more."

WITHIN THE LAW

A Powerful Story of Adventure, Intrigue and Love

SYNOPSIS.

Mary Turner, an orphan, employed in Edward Gilder's department store, is unjustly accused of theft and sent to prison. She is hounded by the police on her release, and finally goes to live with Joe Garson, a forger, and Aggie Lynch, a blackmailer, both of whom treat her with respect. Mary resolves to keep "within the law." She becomes the leader of a band of swindlers. Gilder's son, Dick, falls in love with her, and she marries him to be revenged on his father—and then finds that she is in love with him. Dick refuses to give her up, a demand made by his father, Mary disappears. Police Inspector Burke in an effort to aid the elder Gilder schemes to secure the arrest of Mary through "English Eddie" Griggs, a police informer. Garson plans to rob the Gilder home on a tip from Griggs. Mary pleads with Garson to drop the robbery, and Dick enters. Garson kills Griggs when Mary corners the latter and he admits he is working for the police. Burke enters the house, a searchlight throwing its rays on the dead man's body. Mary and Dick are arrested, because Mary tells Burke that Dick shot Griggs in defense of his home.

Now go on with the story.

By MARVIN DANA from the Play by BAYARD VEILLER.

TO-DAY'S INSTALLMENT.

"Why not?" she responded, listlessly.

At this intolerable assertion, as he deemed it, Edward Gilder was reanimated. He sat rigidly erect in his chair. In that frightful moment it came to him anew that here was in verity the last detail in a consummate scheme by this woman for revenge against himself.

"God!" he cried, despairingly. "And that's your vengeance!"

Mary heard, and understood. There came an inscrutable smile on her curving lips, but there was no satisfaction in that smile, as of one who realized the fruition of long-cherished schemes of retribution. Instead there was only an infinite sadness, while she spoke very gently.

"I don't want vengeance—now!" she said.

"But they'll try my boy for murder," the magnate remonstrated, distraught.

"Oh, no, they can't!" came the rejoinder. And now, once again, there was a hint of the quizzical creeping in the smile. "No, they can't!" she repeated firmly, and there was profound relief in her tones since at last her ingenuity had found a way out of this outrageous situation thrust on her and on her husband.

Mary Sprang to Her Feet.

Burke glared at the speaker in a rage that was abruptly grown suspicious in some vague way.

"What's the reason we can't?" he stormed.

Mary sprang to her feet. She was radiant with a new serenity, now that her quick-wittedness had discovered a method for baffling the mesh of evidence that had been woven about her and Dick through no fault of their own. Her eyes were glowing with even more than their usual luster. Her voice came softly modulated, almost mocking.

"Because you couldn't convict him," she said succinctly. A contented smile bent the red graces of her lips.

Burke sneered an indignation that was, nevertheless, somewhat fearful of what might lie behind the woman's assurance.

"What's the reason?" he demanded, scornfully. "There's the body." He pointed to the rigid form of the dead man, lying there so very near them. "And the gun was found on him. And then, you're willing to swear that he killed him. * * * Well, I guess we'll convict him, all right. Why not?"

Mary's answer was given quietly, but, none the less, with an assurance that could not be gainsaid.

"Because," she said, "my husband merely killed a burglar." In her turn, she pointed toward the body of the dead man. "That man," she continued evenly, "was the burglar. You know that! My husband shot him in defense of his home!" There was a brief silence. Then she added with a wonderful mildness in the music of her voice. "And so, Inspector, as you know, of course, he was within the law!"

CHAPTER XX.

Who Shot Griggs?

In his office next morning, Inspector Burke was fuming over the failure of his conspiracy. He had hoped through this plot to vindicate his authority, so sadly flaunted by Garson and Mary Turner. Instead of this much-to-be-desired result from his scheming, the outcome had been nothing less than disastrous. The one certain fact was that his most valuable ally in his warfare against the criminals of the city had been done to death. Some one had murdered Griggs, the stool-pigeon. Where Burke had meant to serve a man of high influence, Edward Gilder, by railroading the bride of the magnate's son to prison, he had succeeded only in making the trouble of that merchant prince vastly worse in the ending of the affair by arresting the son for the capital crime of murder. The situation was, in very truth, intolerable. More than ever, Burke grew hot with intent to overcome the woman who had so persistently outraged his authority by her ingenious devices against the law. Anyhow, the murder of Griggs could not go unpunished. The slayer's identity must be determined, and thereafter the due penalty of the law inflicted, whoever the guilty person might prove to be. To the discovery of this identity, the Inspector was at the present moment devoting himself by adroit questioning of Dacey and Chicago Red, who had been arrested in one of their accustomed haunts by his men a short time before.

The policeman on duty at the door was the only other person in the room, and in consequence Burke permitted himself, quite unashamed, to employ those methods of persuasion which have risen to a high degree of admiration in police circles.

"Come across now!" he admonished. His voice rolled forth like that of a bull of Bashan. He was on his feet, facing the two thieves. His head was thrust forward menacingly, and his eyes were savage. The two men shrank before him—both in natural fear, and, too, in a furtive policy of their own. This was no occasion for them to assert a personal pride against the man who had them in his toils.

"I don't know nothin'!" Chicago Red's voice was between a snarl and a whine. "Ain't I been telling you that for over an hour?"

Burke vouchsafed no answer in speech, but with a nimbleness surprising in one of his bulk gave Dacey, who chanced to be the nearer of the two, a shove that sent the fellow staggering half-way across the room under its impetus.

With this by way of appreciable introduction to his seriousness of purpose, Burke put a question:

"Dacey, how long have you been out?"

The answer came in a sibilant whisper of dread.

"A week."

"Want to Come Back?"

Burke pushed the implication brutally.

"Want to go back for another stretch?" The Inspector's voice was freighted with suggestions of disasters to come, which were well understood by the cringing wretch before him.

The thief shuddered, and his face, already pallid from the prison lack of sunlight like some noxious growth of a cellar, became livid. His words came in a muffled moan of fear.

"God, no!"

Burke left a little interval of silence then in which the thieves might tremble over the prospect suggested by his words, but always he maintained his steady, relentless glare on the cowed creatures. It was a familiar warfare with him. Yet, in this instance, he was destined to failure, for the men were of a type different from that of English Eddie, who was lying dead as the meet reward for treachery to his fellows. * * * When, at last, his question issued from the close-shut lips, it came like the crack of a gun.

"Who shot Griggs?"

The reply was a chorus from the two:

"I don't know—honest, I don't."

The Inspector's fist shot out toward Chicago Red's jaw. The impact was enough. The thief went to his knees under the blow.

"Now, get up—and talk!" Burke's voice came with unrepentant noisiness against the stricken man.

To Be Continued To-morrow.

Copyright, 1913, by the H. K. Fly Company. The play "Within the Law" is copyrighted by Mr. Veiller and this novelization of it is published by his permission. The American Play Company is the sole proprietor of the exclusive rights of the representation and performance of "Within the Law" in all languages.



Happy Hours Away from Home

A pleasant rail ride to the port of Savannah, Ga. Through trains, large, easy and well-ventilated coaches, parlor and sleeping cars, via

CENTRAL OF GEORGIA RAILWAY

Thence a joyous sea voyage. Vying with up-to-date hotels, the ships in this service are equipped with state-rooms de luxe, cold and hot, salt and fresh, tub and shower baths. Table d'hote service furnishes choicest delicacies of northern and southern markets. Best table waters. Through tickets to Eastern resorts.

ROUND-TRIP FARES FROM ATLANTA

Including meals and berth on ship

New York..$38.25 Baltimore..$29.25

Boston....42.25 Philadelphia 34.05

Proportionately low fares from other points.

For all details, berth reservations, etc., ask the nearest Ticket Agent.

WARREN H. FOGG, District Passenger Agent
Cor. Peachtree and Marietta Sts., Atlanta, Ga.

PLATES Made and Delivered Same Day



$5

DR. E. C. GRIFFIN'S

GATE CITY DENTAL ROOMS

24½ Whitehall Street

(Over Brown & Allen's)

Gold Crowns $4--Bridge Work $4

All Work Guaranteed

Hours 8-6 Phone M. 1708 Sundays 9-1



KODAKS

"The Best Finishing and Enlarging That Can Be Produced." Eastman Films and complete stock amateur supplies. Write for out-of-town customers.

Send for Catalog and Price List.

A. K. HAWKES CO. KODAK DEPT.

14 Whitehall St., Atlanta, Ga.



FOOD FOR MUSCLES, BONES AND FLESH

Now's the time to make sure that your children get all the food necessary to build up their muscles and bones and put on flesh. Their physical future depends largely on what they eat *now*.

There's more *real nutrition* in a 10c package of Faust Macaroni *than in 4 lbs. of beef*—prove it by your doctor.

FAUST MACARONI

is extremely rich in gluten, being made from Durum wheat, the cereal that ranks high in protein. Very easily digested is Faust Macaroni. Savory, too—write for free recipe book and see how many different ways this strength-building food can be served.

At all grocers'—5c and 10c packages



MAULL BROS. St. Louis, Mo.

SIX MEALS PER FOR WHITE; HE LIKES PIE BEST

"WHEN do I eat?"

Tall, gaunt, with long arms, a low-cut mouth and an expectant expression on his open-work countenance "Sailor" White hove into Atlanta Wednesday afternoon, ready to battle Jim Savage.

And the first words he uttered were:

"When do I eat?"

This thing is an obsession with the sailor. He sure does dote on his six square meals a day.

Did you get it?

SIX.

No more—and not under any circumstances less.

He figures it this way:

Lunch when he gets up—a light meal of fruit, oatmeal, large sirloin, three stacks of batters and apple pie.

Breakfast at 9 o'clock, his first square meal. He ordinarily takes this at some a la carte place. He just tells the waiter "Everything", and eats it. But he always tops off with custard pie, buying it extra.

Lunch at 11—another light meal, usually fruit, cereal, lamb chops, two orders hashed brown potatoes, two orders hot cakes, cheese, crackers, ice cream and peach pie.

Dinner at 1. This must be a good meal and filling, so he takes it at some contract joint, and again his order is "Everything." He tops off with lemon pie.

Usually "Sailor" works in the afternoon and does not have time for meals, but he has a real appetite for supper, which he eats at 5 o'clock. He ordinarily likes two orders of beefsteak, two orders of potatoes, some codfish balls, a salad, some brains and eggs, liver and bacon, eggs straight up, mutton chops, ice cream, cheese, plenty of crackers, and mince pie. He likes this meal substantial.

Lunch—9 o'clock. White says he does not feel the need of this meal, but takes it to insure good sleep. He takes something light. Usually another beefsteak, lamb chops, potatoes two ways, two stacks of hot wheats, two orders of buttered toast and pie.

Like every naturally hungry man White is skinny. There isn't enough fat on his body to grease a hinge.

The boys who came down on the train with White say that not only does he eat everything he orders but he waits till the rest are through and then cleans up their plates.

"Boys," he always says, "if you're through and don't mind, I'll help myself." And thereupon he grabs all the odds and ends of meat, bread and butter, and away they go. His specialty is butter. He usually saves one pat for last and slips that down just before he leaves the table.

The result of favoring this appetite has been that Sailor White is a fully grown lad. He is big as a house, broad, gangling, well muscled, and well conditioned. Nothing he eats seems to do him any harm. And he is surely cut out for an eater. There hasn't been a scrapper here in years with such a mouth for pie.

DETROIT CLUB IS NOW AFTER POLE COVELESKIE

DETROIT, June 12.—There is a good chance that Coveleskie, the pitcher who beat the Giants out of a pennant in 1908, will come to Detroit. Coveleskie has kept the Chattanooga team in the Southern League pennant race this season. He has won 10 games and lost but 3.

It was reported last week that St. Louis had purchased him, but this is denied. Owner Navin, of the Tigers, declares Coveleskie will not be sold to any club until Detroit has been given a chance to bargain for his services.

KID WILLIAMS STOPS KENDRICS IN SIXTH

BALTIMORE, June 12.—Kid Williams, the local bantamweight, last night sent Jim Kendrics, of England, to dreamland in the sixth round of their scheduled 15-round fight.

For a Red Blotchy Skin

The Remarkable Action of a Famous Remedy and Some Facts About It.



Get Your Blood Purified With S. S. S. and You Won't Be Tortured Like This.

The skin is but a net work of fine blood vessels. And it is a perfectly natural consequence that any influence in the blood that is a condition of ill health makes its first appearance in the skin. There are certain medicinal properties that follow the course of the blood stream and the influence of these properties is that of an antidote. This is why S. S. S., the best known blood purifier, has such a positive action in the skin. There is one ingredient in S. S. S. which peculiarly stimulates cellular or glandular activity to select from the blood or from this fine net work of blood vessels in the skin those elements which it requires for regeneration.

Thus pimples, acne, eczema, lupus, or any other blood condition that attacks the skin or seeks an outlet through the skin is met with the antidotal effect of S. S. S.

This is why skin troubles vanish so readily and why they do not return.

Under the influence of S. S. S. this fine net work of blood vessels in the skin is constantly taking from the blood the nutrition required for healthy tissue and the cause of disease is just as constantly being removed, scattered and rendered harmless. These facts are more fully explained in a book on skin troubles sent by The Swift Specific Co., 137 Swift Bldg., Atlanta, Ga. You will find S. S. S. on sale at all drug stores. Get a bottle to-day and banish all skin afflictions.

GEORGIAN SPORTS COVERED by EXPERTS

Polly and Her Pals

Copyright, 1913, International News Service.

Show This to Any Married Man

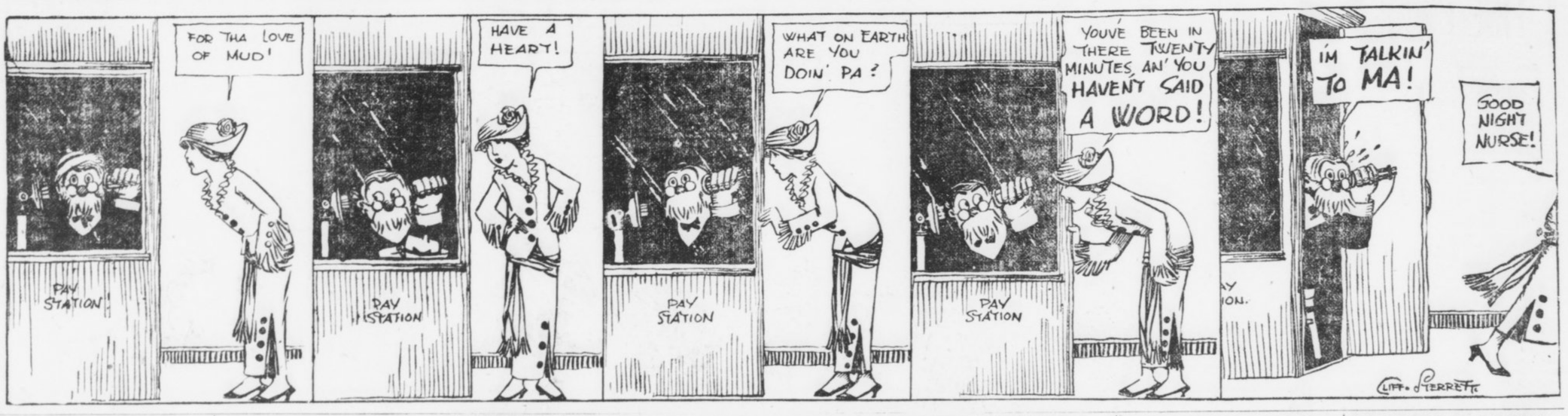

DOCTOR WILL EXAMINE ALL MOTOR RIDERS

PLANS have been completed for the physical examination of all the riders who will take part in the races Tuesday night at the Motordrome. They will be examined not only before the races start but before each heat begins.

This is done especially to note any symptoms of faintness on the part of the riders.

It is believed now that some of the most serious and at the time inexplicable accidents of board track history, were the result of faintness or dizziness on the part of one rider. This means a wabble and perhaps a spill. And if one man goes down in front of the pack he carries the lot down with him and three or four riders and as many chugging motorcycles are smeared over the track, at a mile-and-a-half-a-minute clip.

Can't Race If Not Right.

Dr. Herbert J. Rosenberg, the track physician, has had the hospital tent pitched midway between the paddock and the starting line. All riders will be looked over by him before they are allowed to start. If they are not in good physical condition they will be shipped back to their sheds. Dr. Rosenberg will notify the referee in such cases and he will be required to declare the man out of the race.

It is impossible for the uninitiated to realize the terrific strain of racing at a speed so tremendous that it is almost beyond comprehension. To hold the machine steady and to stand up against the wind pressure and the pull of centrifugal force would wear out a trained football player.

Riders Are All "Skinny."

But the riders cannot be of the football build. If they were big and heavy they would have no chance at all. Their weight and their size would handicap them beyond all hope. Motorcycle racers are skinny, anemic, undersized, narrow shouldered chaps. They haven't the strength of the real athlete. In consequence they are peculiarly liable to fall a victim to dizziness and fainting spells. And if they do—it means a tremendous spill and a hurry call for the stretcher force.

Knowing all this Manager Noon Hudson has arranged for a careful physical examination of the riders before each heat and will do all he can to guard them from the dangers which result from physical weakness.

AMERICANS LEAVE TO MEET GERMAN PLAYERS

NEW YORK, June 12.—The American tennis stars sailed to-day on the liner Baltic for England, where they will put in a week or ten days of practice before meeting the German net stars in the elimination battle to determine which team is to meet the English champions and holders of the Davis Cup.

Maurice E. McLoughlin, R. Norris Williams and Harold H. Hackett constituted the America team that sailed. Wallace F. Johnson, of Philadelphia, who will act as substitute, sailed on Tuesday and will meet the regular trio in London.

The vanquished Australian team also sailed for England on the Baltic.

LENOIR MAN SAID TO RUN MILE IN 4 MIN. 12 1-2 SEC.

HICKORY, N. C., June 12.—Natives here are claiming that Richard Little, an amateur runner and a graduate of Lenoir College, established a world record for the one-mile sprint yesterday by negotiating the distance in 4 minutes and 12 1-5 seconds. This time is faster than that made by John Paul Jones, the Cornell runner.

Little made his mark over a private track and the measurements of the track and timing are said to have been verified. Tabor, the Brown College runner, who recently ran Ira Jones, raced against Little, but finished far behind.

ELBERFELD SIGNS COLLEGE BATTERY FOR LOOKOUTS

CHATTANOOGA, TENN., June 12. Manager Elberfeld announced yesterday the signing of Pitcher Howell, the undefeated star of Louisiana State University, and Catcher Breaux, who starred with the Jefferson College team at the Marist convent school, near New Orleans.

Breaux has reported and will replace Charley Moran. Howell succeeds Forrest More, and is expected to report to-morrow.

Sports and Such

THE SAME OLD STUFF.

I had heard the baseball player pan
the umpire to a turn,
And the golfer's hectic alibis had
made my ear drums burn;
The box-fight champion bellowed
about "something in his tea"—
In all the world there wasn't one
good game sport, it seemed to
me.

Then I sought the tennis hero, and
I took him by the hand,
Saying, "Pal, you are the only sure-
nuff real one in the land!
For I saw you gamely toiling—los-
ing to a better guy,
And you never made a holler,
squeal, whine, bellow, moan
or cry."

Swiftly came the sportsman's an-
swer, proud and peeved and
pained:
"I'd ha' sloughed him to a finish if
it hadn't rained!"

Count that day sadly lost, though
we win in the fray,
If the Giants neglect to bawl out
Hank O'Day.

HUGH M'INTOSH announces that he has retired from the boxing game, a feat achieved doubtless with some little difficulty, there being practically no boxing to retire from at present.

THERE IS ONE DISQUIETING thought in connection with betting in the ball parks. If the magnates ever find out that the gamblers are able to get any money from the Local Public they'll raise the price of seats again and grab it themselves.

HUGH M'INTOSH SAYS that boxing is the safest game in the world. There would seem to be some truth in this when you reflect that a man can be champion of Europe by merely knocking out Bombardier Wells.

WOLGAST HAS CALLED off his scheduled bout with Johnny Dundee because of an injured hand, thus adding to his already invincible record of having trained more and fought less than any fighter in the world.

THE INCULCATING OF MANliness in this city is in a bad way when they have to resuscitate Bert Keyes to do it.

"RITCHIE FIGHT OFF" proclaims a morning paper. Funny that anybody would consider news a "champion's" refusal to do battle.

AS NEARLY AS WE CAN figure out, the New York Yacht Club is planning a series of joint debates and letter-writing contests for the American Cup.

LET THIS TALK OF PEONage in baseball cease. The august National Commission has, after some ten years of deliberation, nobly ruled that when a magazine releases a ball player to another magnate somebody has to pay him a salary. What could be fairer than that?

THE HARVARD BOAT HAS finally won a race in impressive fashion. It beat the freshmen.

IMAGINE THE JOY OF THOSE magnates in Scranton, where only one ball was used in a whole game!

WHEN A TEAM IS AS FAR down as the Yankees and is going as badly as they are, catch-as-catch-can panning is one of the easiest of popular sports. But, just for fun, let's see how bad they are:

If Wolter comes back to form or Chance lines up Hendriksen he will have a very tidy outfield with Cree and Hartzell. Hartzell just now looks like about the best outfielder on the club.

In the infield Borton looks slow at first base, but he seems to get a lot of licks that a truly slow man would never approach. He is also a good hitter. Zeider is a very useful ball player and is making good at second. Peckinpaugh is the best shortstop Chance has had this season, which is not saying much, but it is something, and Midkiff is doing creditably at third. Sweeney's work behind the bat has been listless and uncertain, and up until the last week or so practically none of the pitchers was dependable.

So, summing up, a steady catcher, another outfielder and a pitcher or two will put the Yankees in the running again. Or so it seems to us.

Nearly everybody in Atlanta reads The Sunday American. YOUR advertisement in the next issue will sell goods. Try it!

White City Park Now Open



CHRISTY MATHEWSON'S BIG LEAGUE GOSSIP

PITTSBURG, June 12.—The race in the National League has greatly changed its complexion within the last week. Philadelphia is holding on much better than I anticipated it would, and the Pirates have not started to climb with the celerity expected of them. If the Giants had not grabbed those four straight battles from the Phillies in the last part of May, the latter would be leading the league by a very dangerous margin now. It is dangerous enough as it is.

The Phillies have an excellent chance for the pennant, much better than they had when they left for the West, apparently discouraged and easy picking for the Pirates. The trouble is that the Pirates did not pick. They lost the series, and this put the Quakers back on their feet. They now have the edge on the Western trip and should be the gainers instead of the Giants.

* * *

WHILE the Giants are playing in Pittsburg, the Quakers will meet the Cardinals, and it should be easy for Doolin's men to clean up on St. Louis. The Cardinals never present much of a battle to Philadelphia, while it is always hard picking for New York in St. Louis. Pittsburg was the club I had counted on to down the Phillies and bring them back to us, but, instead of losing ground during his stay in Pittsburg, Dooin gained by it. The result of this series was a big disappointment to the Giants in more ways than one. I did not think there was so much recuperative power in the Philadelphia club after being kicked four times in succession in New York.

The worst feature of the Philadelphia stand is that the pitchers appear to have regained their form. Both Alexander and Seaton are traveling along at top speed again, while Rixey is doing noble work, and Mayer, a youngster, came through and trimmed the Pirates in flashy style the other day. Dooin has too many good pitchers on his staff now. It is up to the Giants to take this coming series in Pittsburg. That is important.

* * *

A WHOLE lot of teams in the National League—and the Giants are included in the list—have been kidding themselves ever since the race started into believing that the Quakers would crack in time, and then there would be nothing to do but go out and beat them. All that was necessary was to give them time. It was my opinion they had cracked after the New York series, but they have come back in fine shape and are going better than ever at present. They are playing good ball on the road, which is a dangerous sign. Most previous Philadelphia clubs have been bad travelers. I admit the team has me worried.

The Quakers possess a lot of good ball players besides the pitching staff, which is being very generally recognized around the circuit as one of the best. A glance at the averages will show that Cravath has been hitting somewhere above four hundred so far on the season, and his wallops have been responsible for winning a lot of games. Knabe, Lobert, Magee and Luderus have all been stinging the ball at a good clip, too, and it is hard to stop a team which has both the pitching and the hitting.

* * *

THERE are two good chances for the Giants to beat the Quakers. One is to have the Philadelphia pitching staff go back and the other depends on some of the first-string men being out of the game, either on account of illness or injuries. Dooin has not any good capable substitutes. This was demonstrated when the team was in New York and Paskert was injured. They had three or four players dubbing around in right field and none of them looked very good. Becker, to be sure, has been added to the club since then. The first-string talent is excellent.

* * *

THE Giants have had a disappointing time on this road trip so far. We expected to clean up in St. Louis, and had our troubles taking two games out of the three. It is not good policy to hide behind an umpire's decision, but it certainly looked as if "Hank" missed one in the tenth inning of the first game in Chicago when he called Miller safe at the plate with the winning run. Meyers declares he had him out by several feet, and the Indian would not say so among the players if he did not honestly believe it. But "beefing" is a bad habit, and not a popular national pastime, and I admit that the club should have won that game in the second inning when Doyle started with a single and was caught off first base. A double and a triple followed, which would have netted us two runs sure instead of one, and perhaps have put Smith, the Cubs' pitcher, on the run. Bad baseball lost us that game as much as O'Day's decision.

(Copyright, 1913, by the McClure Newspaper Syndicate.)

HAWKES' GLASSES.

If experience means reliability, isn't 50 years service as opticians to the Southern people a pretty good recommendation? A. K. Hawkes Co., opticians, 14 Whitehall.

RINGSIDE NOTES

A record crowd is expected to attend the ten-round bout between Jim Savage and Sailor White at the Auditorium-Armory on Friday night. Reservations for tickets have been coming in fast and the promoters are looking for a packed house.

* * *

Savage and White arrived here yesterday and appear to be in great shape. Savage is a big husky looking fellow and should give White the battle of his life. The two heavyweights will do light work Thursday and Friday morning so as to keep themselves well limbered up for the fray.

* * *

Much interest is also being manifested in the Britt-Pries and Saul-Nelson battles. All the boys are old-time rivals and should make the fur fly. Britt and Pries have met about seven times with honors even, while Saul and Nelson are meeting for the first time. Mike is making his come-back debut. Both bouts are scheduled to go ten rounds.

* * *

Gunboat Smith has been matched to meet the Boer Boxer, George Rodel, on June 27. The bout will be held at New York. Smith should have little trouble in defeating the Boer.

* * *

Frank McGuinness, four times champion of the British Navy, was giving Sam Citron a bad beating in New York one night last week, when the latter, seeing defeat staring him in the face, deliberately fouled his man.

* * *

Another middleweight scrap is to be staged Friday night. Eddie McGoorty and Jim Clabby are billed to meet on the above day at Butte, Mont., and it is to be the second bout between the two. The former scrap was called a draw. They are scheduled to go ten rounds.

* * *

New York fans are expecting Young Ahearn to spring a surprise on Mike Gibbons when the pair clash in New York on Friday night. Ahearn has been training like a trojan for the match and has been showing much class in his daily workouts. On the other hand Mike has been taking matters rather easy.

Jack White, brother of Charlie, is to take Ad Wolgast's place against Johnny Dundee. The match has been set for June 17. Both brothers were racing for the prize bout, but Jack being on the battle ground was able to beat Charlie to the match. They will box at Tom McCarey's arena and the mill is set for 20 rounds.

* * *

The Johnny Coulon-Frankie Burns scrap billed to take place at Kenosha, Wis., Friday, has been postponed one week. The bantamweight champion hurt his right hand while boxing with one of his sparring partners.

* * *

Waldemar Holdberg, the Danish boxing champion, says that Australians are taking to boxing with the greatest interest and have made up their minds to send a team to the Olympic in 1916. Holdberg spent the winter months giving boxing instructions to members of the Australian nobility and younger army officers in Vienna.

* * *

Jess Willard has started light work for his four-round go with Charlie Miller at Frisco on the evening of June 27. Tom Jones, Willard's manager, will seek a return match with Smith if Jess trims Miller.

* * *

Jack Dillon, the busiest of all boxers, will make his next fight against Tony Caponi at Winnipeg on June 16. Caponi will be lucky to stay the twelve rounds with hard-hitting Jack. The weight is to be 160 pounds four hours before the fight.

* * *

Jimmy Clabby is about the only middleweight the county Dillon has not met. Indianapolis promoters are trying to match the pair for a ten-round engagement on July 4. The battle, if closed, should be a hummer.

* * *

Jimmy Grant, who recently held Kid Young to a draw here, has wired a challenge to the winner of the Pries-Britt scrap to be staged at the Auditorium-Armory, on Friday. Grant says he will let the purse go "winner take all" and will also give either boy a neat side bet.

WHITE CLOSES BOUT WITH TRENDALL AT ST. LOUIS

CHICAGO, ILL., June 12.—Charlie White and Harry Trendall, of St. Louis, will clash in an eight-round battle in St. Louis on the night of June 18. Nate Lewis, manager for White, to-day closed with the Mound City Club. In taking on Trendall, White gives away ten pounds of weight, but he believes he can master the situation despite the big handicap. The lads have agreed to weigh 133 pounds at 5 o'clock. The local lad scarcely goes over 128 and it is believed Trendall will come into the ring at 138. Charlie was in hope of landing Dundee on the coast, but failing to hear from McCarey took the St. Louis offer.

Tommy Walsh, who still has much of a hold on New Orleans, to-day declared he would put up a hard fight to bring White and Jack Britton together in the Southern city on July 4. White is willing to box Jack if the latter will do 133 pounds at 6 o'clock. Britton recently balked on the weight, but Walsh believes he can effect a compromise.

HUTCHENS TO CATCH FOR ROME

ROME, GA., June 12.—Harold Hutchens, all-star Southern college catcher, to-day signed a contract to catch for the Rome team of the Appalachian League.

DON'T SCRATCH

If you only knew how quickly and easily Tetterine cures eczema, even where everything else fails, you wouldn't suffer and scratch.

Tetterine Cures Eczema

Read what Mrs. Thomas Thompson, Clarksville, Ga., says:

"I suffered fifteen years with tormenting eczema. Had the best doctors, but nothing did me any good until I got Tetterine. It cured me. I am so thankful."

Ringworm, ground itch, itching piles and other skin troubles yield as readily. Get it today. Tetterine 50c at druggists, or by mail.

SHUPTRINE CO., SAVANNAH, GA.

EMPIRE STATE LEAGUE MAY DIVIDE BALL SEASON

CORDELE, GA., June 12.—President Groover, of the Empire State League, has called a meeting of the league directors to be held in Cordele to-morrow.

While it is stated that the meeting is to be held especially for the purpose of discussing and taking action upon business of the league of routine nature, it is understood that the question will be taken under consideration of dividing the season, as originally mapped out under the present schedule, with 45 games in each of the two seasons so formed.

In case of a division of the season, and in event one club did not take all honors, the winners in the two seasons would engage in a series for the championship of the league.

It is believed that if no action is taken in this matter an extension of the season will be taken under advisement.

MOTOR RACES POSTPONED TILL TUESDAY, JUNE 17th

FORSYTH Matinee To-day To-night 8:30

WILL ROEHM'S ATHLETIC GIRLS		NEXT WEEK BUD FISHER
Travato	Chick Sale	
Jan. & Mac Burke	Mayo & Tobin	
Pickens & Co.	Steiner Trio	

BASEBALL

Diamond News and Gossip

Ping Bodie's triple followed by a single gave the White Sox their only run against the Yankees yesterday, but it was sufficient to win as Russell, the Chicago pitcher, shut out the New Yorkers.

* * *

Sam Crawford's two-base hit and home run by Ty Cobb's homer intermingled with eleven hits contributed by the other Tigers gave the Detroiters a 11 to 0 victory yesterday over the Senators. Crawford's homer came in the second inning with the bases full.

* * *

Latest reports from Philadelphia are to the effect that although Jack Coombs, the "iron man" pitcher of the Athletics, has recovered from his attack of typhoid fever, it will be impossible for him to get into the game again this year. He has lost considerable weight and it will take many months of recuperation before he gains his strength.

* * *

With the bases full in the fifteenth inning, and darkness fast settling down upon the batting field, Olsen, of the Naps, stole home. Land the Nap catcher, singled, bringing in two more runs and Graney capped the climax by duplicating Olsen's trick while the pitcher held the ball, giving the Naps a 9 to 5 victory over the Red Sox.

* * *

The Pirates fairly slaughtered the Dodger twirlers yesterday garnering 11 runs and 18 hits, including five doubles, two triples and a home run. Vlox, of the Pirates with a double, two singles and a home run out of five times up grabbed off the batting honors.

* * *

Feeling perhaps that a ball game itself was not furnishing enough excitement for the Cincinnati fans Manager Tinker, of the Reds, and Second Baseman Knabe, of the Phillies, staged a little fist fight in the seventh inning and both were chased from the game.

* * *

Quakertown fans suffered a double blow yesterday. The Phillies were beaten by the Reds and the Athletics, after having won 15 straight games, went down to defeat at the hands of the Browns, a home run by Catcher Agnew with two on bases in the ninth turning the trick.

* * *

The Giants and Cubs battled through a ten-inning game yesterday and the New Yorkers grabbed off a victory by scooting out three runs in the tenth inning.

* * *

The Naps and Athletics collide to-day in Quakertown in the first of their four-game series, the result of which may go a long way toward determining which the better aggregation.

* * *

The Athletics have won 15 out of their last 16 starts and the Naps with 14 out of their last 17 games are trailing the Athletics by three full games, or 71 points.

GAFFNEY IMPROVES RAPIDLY.

NEW YORK, June 12.—James E. Gaffney, owner of the Boston National League baseball team, to-day is so greatly improved from the effects of his recent operation that he expects to be able to get back to his Boston office in a few days.

ATHENS ALUMNI PLAYS REGULAR TEAM SATURDAY

FOLLOWERS of college baseball in Atlanta will be treated to a unique baseball game Saturday when local alumni of the University of Georgia play the university regulars in Athens. The game will start at 4 o'clock, with "White Hope" Harman calling balls and strikes. A large crowd is looked for, since the commencement exercises of the State institution are in progress, and the alumni team is very "stemmy."

Glenn Colby, a star alumnus, will oppose Henderson in the catcher's box; Charlie Cox, the great "Come Back," and "Kid" Brannen, the boy wonder, will try conclusions in the box with Corley and Morris; D. Lowndes and Henderson will be opposed at first base; Frank Martin and Harrison will be the second basemen; P. Bartlett and Covington, third base; John Cooper versus Clements at shortstop; Morton Hodgson, of Athens, against Ginn in left field; Jamie Watson and Bob McWhorter in center field; and Frank Foley and Bowden in right.

"Pete" Daley has been outlawed for professionalism, but he will carry along an extra bat in case of an argument. Wallace Draper has been chosen to beat the bass drum to whoop things up for the alumni, and D. Lowndes will attend to the traps while his team is at bat. The cymbals have not been assigned, but Alf Priddy is a candidate and he is doing his best to keep down opposition. Carroll Cabaniss and Marcus McWhorter are the official corporal's guard.

EXCURSIONS.

5,000-Mile Circle Tour.

Special trains. Exclusive ships. A grand collection of high-class travel features. The original and official tour. Limited and select party. Leaves Atlanta, Ga., July 19 and August 16. Visiting Cincinnati, Detroit, Buffalo, Niagara Falls, Toronto, Thousand Islands, Montreal, Boston, New York, Philadelphia, Atlantic City, Washington, Baltimore and Savannah, with lake and ocean steamer trips; 15-day expense paid trip, $77.75; 18 days, $88.85. Write now for booklet. J. F. McFarland, Box 1624, Atlanta, Ga.

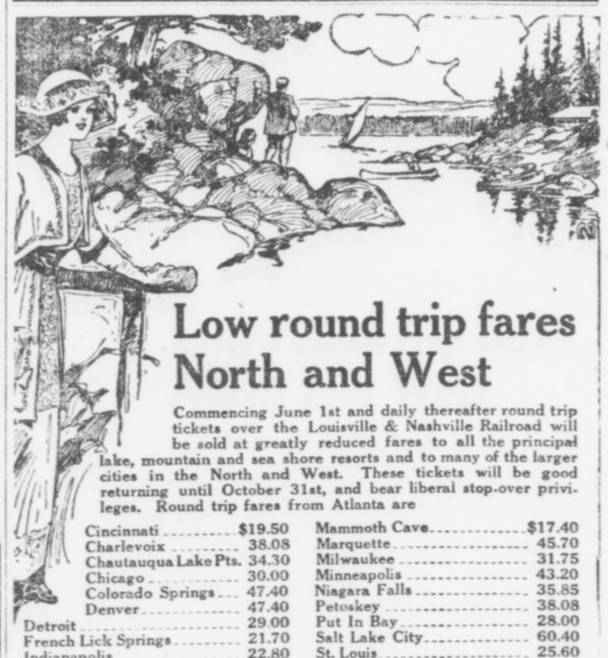

Low round trip fares North and West

Commencing June 1st and daily thereafter round trip tickets over the Louisville & Nashville Railroad will be sold at greatly reduced fares to all the principal lake, mountain and sea shore resorts and to many of the larger cities in the North and West. These tickets will be good returning until October 31st, and bear liberal stop-over privileges. Round trip fares from Atlanta are

Cincinnati	$19.50	Mammoth Cave	$17.40
Charlevoix	38.08	Marquette	45.70
Chautauqua Lake Pts.	34.30	Milwaukee	31.75
Chicago	30.00	Minneapolis	43.20
Colorado Springs	47.40	Niagara Falls	35.85
Denver	47.40	Petoskey	38.08
Detroit	29.00	Put In Bay	28.00
French Lick Springs	21.70	Salt Lake City	60.40
Indianapolis	22.80	St. Louis	25.60
Louisville	18.00	Toronto	38.20
Mackinac Island	39.50	Yellowstone Park	67.60

These are but a few of the points. There are a great many others and we will be pleased to give full information upon application. Proportionately low fares from other points in Georgia.

Let Us Arrange Your Vacation Trip

CITY TICKET OFFICE

4 Peachtree St. PHONES { Atlanta 178 Bell - 1888 ATLANTA

'CRACKERS NOT TRAINED DOWN FINE ENOUGH'

—SAYS OLD ATHLETE

By Percy H. Whiting.

"DO you know why the Crackers aren't out in front by ten miles?"

The Old Athlete, we'll call him, asked me the question yesterday.

"Well, I'll tell you my opinion," he said.

"The Crackers aren't in condition. They're not trained down fine enough."

Then he expounded his theory.

"I know athletes," he said; "I've been one myself; I've trained 'em. I know 'em like Pop Geers knows a trotter or like Mike Murphy knew a track man. I can squint at one two blocks away and tell you whether or not he is trained down to the minute.

"I know, of course, that you can't train ball players down as fine as you train athletes for a track meet or football players for a big game. You have to keep them in training as best you can, from April to September. If you get them too fine they will go stale again and again. But if you don't get them fine enough they will not play good ball.

* * *

"LOOK over the Cracker players," continued the Old Athlete, elaborating his theory. "I'll buy you a diamond scarf pin for every one who is overtrained if you will buy me a plug of tobacco for every one who is undertrained.

"In my opinion," said he, "Harry Welchonce is in the best condition. He isn't too fine, but he has got himself down to a point of greatest efficiency. His condition would be hard to improve on.

"Tommy Long? Why, he's nowhere near his best condition. Of course, he is hitting them a mile. But any fat man could do that. He is not covering nearly the ground he ought to in the field, and he is way below his form in base-running, as the records show. He's hog fat.

"I could go through the whole list and you would have to admit that almost every man in the lot is too fat.

"What do they need? Why, they need just what every man needs when he is too fat—work and lots of it.

* * *

"DO you remember when the Crackers started the season how they ate up the league?" asked the Old Athlete in closing. "They covered the whole lot and they ran bases like wild men. Do you realize that Bill Smith had just been pushing them through a grand course of sprouts. They were trained then. And their training lasted for ten days or so. They didn't lose a game. Then they began to soften up and they started slumping. They are still at it."

* * *

THIS theory, propounded by one of the Crackers' most enthusiastic rooters, is worthy of attention. Obviously something is the matter with the Crackers. We have said "pitchers" until we're hoarse. But are the pitchers altogether to blame? Have they had the support that twirlers deserve from a team that is trained right down to fighting weight? Maybe so; maybe not.

Of course, it may be held that this team is getting as much work and as vigorous training as any team Atlanta ever had. But then teams are different, just as men are different and horses.

Did you ever follow the training of thoroughbreds. The man who has them in charge will work some of them twice and three times as much as others. A naturally sluggish brute, who takes on weight easily, will be given truck-horse treatment. A wiry, nervous nag will get almost no work, for it is naturally in condition to race any old time.

It may be that this rule holds with ball teams. It surely does with individual athletes. Some of them need twice as much work as others.

Possibly Billy has one of these teams that needs a lot of work. Maybe they would be improved by going at it more seriously, getting off all superfluous weight and training right down like a fighter.

The theory is worthy of consideration. Surely it is a pity to see the best team in Southern League history trailing around in the ruck.

MRS. WILLARD SULLIVAN WINS IN TENNIS EVENT

RICHMOND, VA., June 12.—Playing even better than on previous days Mrs. Willard Sullivan with Miss Greaves for her partner, easily defeated Misses Howard and Willard in the ladies' doubles, 6-2, 6-1, in the Old Dominion tennis tourney Wednesday afternoon. In another set this pair also defeated Mrs. Buford and Miss Scott, 6-1, 6-4.

In men's doubles Garrett and Gary, of Augusta, Ga., defeated Allen and Gray, 6-1, 8-6. In the men's consolation Garrett defeated Chambers, 6-3, 6-3.

GRANEY OR GRIFFIN TO REFEREE BIG TITLE BOUT

SAN FRANCISCO, June 12.—Either Eddie Graney, who is promoting the fight, or Jim Griffin will referee the Ritchie-Rivers 20-round bout for the lightweight championship on July 4. The selection of a referee will not be made until about ten days before the battle.

BREAKS BIKE RECORD.

NEWARK, N. J., June 12.—Donald McDougall, of the New York A. C., broke the world's amateur half-mile bicycle record twice last night at the Newark Velodrome. The new record is 56 2-5.

MRS. BARLOW DEFENDS TITLE.

WEST NEWTON, MASS., June 12.—Mrs. Ronald H. Barlow, of the Marion Cricket Club, Pennsylvania, yesterday defended successfully her title as champion of the Women's Eastern Golf Association. Miss Margaret Curtis, of the Country Club was second.

EADE'S GOUT PILLS
The Old and Popular Remedy for Gout, Rheumatism, Sciatica, Lumbago; pains in the head, face and limbs. All druggists.
E. FOUGERA & CO., Inc.,
Agents for U. S., 90 Beekman St., N.Y.

GEORGIAN SPORTS COVERED by EXPERTS

Bringing Up Father :: :: By George McManus

Copyright, 1913, International News Service.



AGLER THINKS CRACKERS CAN TRIM 'NOOGAS

By Joe Agler.

CHATTANOOGA, TENN., June 12.—If Big Conzelman is in condition to-day, and I think he is, we are going to take another of those ball games from the Lookouts.

Conzelman and Dunn will be the battery performers to-day. If the new pitcher is as good as he looked his last out, there will be nothing to it.

Bill Smith was notified before he left Birmingham that Pitcher Buck Weaver had been turned back on him by New Orleans. It is probable that he will go to the Texas League, possibly to Bill Smith's private farm at Beaumont.

We only took one out of two games of ball with the Barons yesterday. In the first one Musser's pitching was gilt-edged until the sixth, when a double spoiled the game for us.

Gil Price pitched like a million bucks in the second. Thompson, the college star, was going strong, too, but was no match for Price. It looks now as though Price were in condition again and if he is he will win an awful lot of ball games for us.

It took Wallop Smith to win the second game, which he did with a three-bagger off the right field fence.

Welchonce had a great day at bat, with five hits for six bases. His hits were all hard ones to the outfield.

The Cracker infield had a great day yesterday. Bisland made some sensational plays on ground balls and had the Baron fans applauding against their will.

NO BOXING FOR NEW YORK DURING TORRID MONTHS

NEW YORK, June 12.—Boxing exhibitions in New York during the months of June, July and August are likely to be a thing of the past. A suggestion to stop all matches during that period was favorably received by the New York State Athletic Commission. The proposed rule, it was stated, will be adopted at the next meeting of the commission, to take effect one year from that date, so as to give club proprietors time to arrange their leases to conform.

TURN DOWN MOTOR RACE.

PHILADELPHIA, June 11.—The Fairmount Park Commission this afternoon denied permission to the Quaker City Motor Club to hold the 200-mile motor car race in Fairmount Park next October.

WESTERGARTED WINS MAT BOUT.

LOUISVILLE, KY., June 12.—Jesse Westergard defeated Charley Challender, "the mysterious conductor," of Chicago, in straight falls last night. Dr. B. F. Roller and William Demetral are matched to meet on June 26.

OTHER RESULTS.

Appalachian League.

Rome, 2; Bristol, 4.
Knoxville, 3; Middlesboro, 2.
Morristown, 0; Johnson City, 4.

Texas League.

Galveston, 6; Dallas, 1.
Fort Worth, 9; Beaumont, 2.
Beaumont, 4; Fort Worth, 5.
Houston, 2; Waco, 2.
San Antonio, 5; Austin, 1.
Austin, 4; San Antonio, 2.

American Association.

Louisville, 3; Toledo, 12.
Kansas City, 4; Minneapolis, 3.
Milwaukee, 8; St. Paul, 12.
Columbus, 7; Indianapolis, 5.
Columbus, 24; Indianapolis, 13.

Cotton States League.

Clarksdale, 5; Selma, 2.
Columbus, 2; Pensacola, 1.
Jackson, 2; Meridian, 1.

International League.

Baltimore, 10; Newark, 1.
Providence, 12; Jersey City, 5.
Rochester, 14; Buffalo, 2.
Montreal, 8; Toronto, 5.
Montreal, 6; Toronto, 3.

Carolina Association.

Asheville, 4; Durham, 3.
Raleigh-Charlotte, postponed.
Winston-Greensboro, postponed.

Virginia League.

Norfolk, 9; Richmond, 5.
Richmond, 9; Norfolk, 6.
Roanoke, 7; Petersburg, 3.
Newport News, 3; Portsmouth, 2.

White City Park Now Open

BASEBALL SUMMARY

Results of Every Game of Importance Played Yesterday.

SOUTHERN LEAGUE.

Games Thursday.

Atlanta at Chattanooga.
Memphis at Mobile.
Montgomery at New Orleans.
Nashville at Birmingham.

Standing of the Clubs.

	W.	L.	Pc.		W.	L.	Pc.
Mobile.	31	21	.544	Mont...	27	27	.500
Atlanta	29	26	.527	M'phis.	27	28	.491
N'ville.	29	26	.527	B'ham..	24	29	.453
Chat.....	27	26	.509	N. Or...	19	37	.339

Wednesday's Results.

Birmingham, 4; Atlanta, 2.
Atlanta, 2; Birmingham, 1.
Chattanooga, 3; Nashville, 1.
Memphis, 4; Mobile 1.
Montgomery, 4; New Orleans, 2.

AMERICAN LEAGUE.

Games Thursday.

Chicago at Washington.
Cleveland at Philadelphia.
Detroit at New York.
St. Louis at Boston.

Standing of the Clubs.

	W.	L.	Pc.		W.	L.	Pc.
Phila...	37	11	.771	Boston.	22	23	.489
C'land..	35	15	.700	Detroit.	21	32	.396
Wash...	25	23	.531	S Louis	21	35	.375
Ch'go..	28	26	.519	N York	11	36	.235

Wednesday's Results.

Detroit, 11; Washington 0.
Chicago, 1; New York, 0.
St. Louis, 5; Philadelphia, 3.
Cleveland, 9; Boston, 5.

NATIONAL LEAGUE.

Games Thursday.

New York at Pittsburg.
Boston at Cincinnati.
Brooklyn at Chicago.
Philadelphia at St. Louis.

Standing of the Clubs.

	W.	L.	Pc.		W.	L.	Pc.
Phila....	29	13	.690	P'burg.	24	24	.500
N York	25	19	.568	S Louis	22	27	.449
B'klyn.	23	20	.535	Boston.	18	26	.409
Ch'go..	25	24	.510	C'nati..	18	31	.367

Wednesday's Results.

Boston, 5; St. Louis, 3.
Cincinnati, 3; Philadelphia, 2.
New York, 5; Chicago, 2.
Pittsburg, 11; Brooklyn, 3.

SOUTH ATLANTIC LEAGUE.

Games Thursday.

Albany at Charleston.
Columbus at Jacksonville.
Macon at Savannah.

Standing of the Clubs.

	W.	L.	Pc.		W.	L.	Pc.
S'v'nah	35	11	.761	J'ville..	22	23	.489
C'bus...	25	20	.556	Cha'ton	15	31	.326
Macon..	24	29	.545	Albany	13	29	.309

Wednesday's Results.

Albany, 5; Jacksonville, 3.
Macon, 9; Charleston, 4.
Macon, 5; Charleston, 4.
Savannah, 7; Columbus, 2.
Columbus, 11; Savannah, 3.

GEORGIA-ALABAMA LEAGUE.

Games Thursday.

Newnan at Opelika.
LaGrange at Talladega.
Gadsden at Anniston.

Standing of the Clubs.

	W.	L.	Pc.		W.	L.	Pc.
G'den...	20	12	.625	An'ton.	15	17	.468
Opelika	17	14	.548	New'an	15	18	.455
T'dega.	17	15	.531	LaG'ge	12	20	.375

Wednesday's Results.

Newnan, 12; Anniston, 5.
Anniston, 5; Newnan, 2.
LaGrange, 3; Gadsden, 1.
Gadsden, 2; LaGrange, 1.
Opelika, 2; Talladega, 1.
Opelika, 4; Talladega, 1.

EMPIRE STATE LEAGUE.

Games Thursday.

Brunswick at Americus.
Waycross at Valdosta.
Thomasville at Cordele.

Standing of the Clubs.

	W.	L.	Pc.		W.	L.	Pc.
V'dosta	21	11	.656	T'ville..	15	17	.469
Cordele	21	13	.618	B'wick	14	21	.400
W'cross	16	15	.516	Am'cus	12	22	.353

Wednesday's Results.

Thomasville, 5; Waycross, 1.
Cordele, 5; Brunswick, 3.
Valdosta, 7; Americus, 5.

NEW PITCHER FOR MACK.

PHILADELPHIA, June 12.—Connie Mack has signed Collins, the Atlantic City star, with a strike-out record of 53 men in 38 innings, for his Philadelphia team.

Nearly everybody in Atlanta reads The Sunday American. YOUR advertisement in the next issue will sell goods. Try it!

Jersey "Hope" Plans Rushing Campaign in Auditorium Battle

"I'VE GOT TO BEAT SAVAGE QUICK"—WHITE

By Left Hook.

"I'VE got to whip Jim Savage before the scrap goes ten rounds."

So says Sailor White, the huge heavyweight who is here for the battle Friday night at the Atlanta Auditorium-Armory.

"I've got to put him away. If he lasts ten rounds I'm beat. He can outbox me. I've got to beat him quick. I think I can do it. They all say that Savage doesn't love a good punching. Well, I'll give it to him. I'd like to knock him out. I believe I can. Anyway, I'll give them all a great battle to look at."

The arrival of Jim Savage and Sailor White Wednesday sent enthusiasm in Friday's battle soaring to the skies. Both men turned up in corking condition. White is absolutely down to weight and fit. He has evidently been working hard, for there is no superfluous weight on him anyway. White is of the gaunt, bony build that does not naturally acquire fat. But he has worked to the point where there is no chance. He was figuring on something big when the opportunity to meet Savage came along and it found him ready.

White is one of those pleasant, open-faced chaps, with a simple sort of a smile. And it was noted at once by the experts that he had the looks of a rip-snorting scrapper, a man with no nervous system to speak of, and devoid of the sense of pain. A man who has studied boxers and men can pick these sub-normal performers at a glance. White is one of them. He could run the Sioux gantlet without wincing. And if he ever got a chance at a Sioux he'd punch his head off. That's the sort of guy White is.

* * *

JIM SAVAGE has landed in good shape. He is now down to absolutely the last notch, but then Jim isn't the sort that gets down without a course of starvation. He is near enough his bottom weight so that the work he will get here before the battle will put him in the ring at his very best scrapping weight. He is in trim, from all appearances, to go ten rounds at his very best speed—and that is immoderately fast.

Both men were examined by the club physician, Dr. Louis C. Rouglin, Wednesday noon and he pronounced both of them in absolutely perfect condition and ready for any kind of a contest. This means that there is no fear that either of them will drop out for lack of condition before the full distance is traveled. If the scrap stops before the tenth it will mean that one of the men has landed a soaking blow.

* * *

THE men who meet here Friday night are about the pick of the white hope crop. Each man has suffered a few defeats. But there is not a hope among them of whom that is not true. And not one can be shown whose record is any better than that of Savage or White.

White has always claimed that he was the real winner of the famous White Hope Tournament that was awarded to Al Palzer. In that celebrated affair he trimmed three men in a row with knockouts. In the final bout he met Palzer and they gave the decision to Al, though White claims that he was entitled to it. White knocked out Andy Morris in 10 rounds, beat Sandy Ferguson, got a draw with Gunboat Smith, got one draw out of two starts with Jim Stewart and got a draw and a victory over Pelky.

Savage has done his share of work, too. In seven years he has lost but three of 130 battles. He won his first seven scraps in the first round with knockouts. Out of his first 29 battles he took 28 by the knockout route. He stopped Frank Moran in seven rounds. He stopped Tom Kennedy over the same route. He got a decision over Bearcat McMahon. He was given a decision in 12 rounds over Dan Daley. He beat Al Kubiak on two occasions, and twice he whipped Jack Fitzgerald, the man who knocked out Gunboat Smith.

* * *

WITH two such men as these and with Terry Nelson and Mike Saul in one semi-windup and with Spider Britt and Meyer Pries in the other there should be a crowd at the Auditorium Friday night that will set a record.

Seats are on sale now at Shepherd's Segar Shop, corner Edgewood and Pryor.

Savage and White Fine Built Boxers

SAILOR WHITE		JIM SAVAGE.
24	age	39
6:1 1-2	height	5:11 1-4
15 1-2	neck	16
40	chest (normal)	40
43	chest (expanded)	43 1-2
12 1-2	left biceps	12 1-4
12 1-2	right biceps	12 1-2
12	right forearm	11 7-8
11 3-4	left forearm	11 7-8
7 1-4	right wrist	7 1-4
7 1-4	left wrist	7 1-4
34	waist	33 1-2
24	right thigh	24
24	left thigh	24
16	right calf	15 1-4
16	left calf	15 1-4
10	left ankle	9
10	right ankle	9
77 1-2	reach	76 1-2
203	weight	191 1-4

M'DONALD HURTS FINGER.

BIRMINGHAM, ALA., June 12.—Third Baseman Eddie McDonald fractured the third finger of his throwing hand Wednesday during fielding practice. While throwing to first he snapped his hand so violently that the finger was thrown out of place. The fracture is slight, and McDonald will probably return to the game Saturday.

MOSELEY GOES TO RED SOX.

YOUNGSTOWN, OHIO, June 12.—Pitcher Moseley, of the local Interstate club, who pitched a no-hit game here the other day, was recalled to-day by the Boston American League Club and left at once to join it.

FOOD FOR SPORT FANS

By GEORGE E. PHAIR.

LUCK.

Old Father Job was busted flat,
For things were coming hard.
If tripe were seven cents a mile
He couldn't buy a yard.
But though he was devoid of cash
He wore a smile upon his mush.

And though he suffered from the gout,
The glanders and the pip,
The itch, the asthma and the croup,
He didn't care a rip,
And all his ills could not destroy
The smile he wore of utter joy.

He sat upon his rubbish heap
And raised his voice on high,
And there was gladness in his voice
And gladness in his eye.
"O Lord," he prayed, "I give Thee thanks;
I do not lead the lowly Yanks!"

Not that we are up in the medical profession, but we know full well that if the average fight promoter is forced to go to work, said work is fatal.

BACK.

Beneath a spreading chestnut tree
The same old smithy stands.
The smith, a humble man is he—
No more his chest expands.
All day he labors ceaselessly
With soiled and weary hands.

He used to be a chesty guy;
A white man's hope was he,
Till some one smote him on the eye
And beat him fearfully.
Once more he works with many a sigh
Beneath the chestnut tree.

When we consider all the accidents Ad Wolgast has met in addition to the fact that Tom Jones is his manager, one is forced to concede that he is the unluckiest fighter extant.

Once upon a time the person who is supposed to own the Cubs boasted of a team of youngsters. Possibly he meant Al Bridwell and Tommy Leach. The accepted theory is that a man is as young as he hits.

Another instance of the youth theory is a lad known as C. Mathewson, who may develop into a regular pitcher some day.

COMING AND GOING.

How sprightly is the athlete as he
takes his bat in hand
And ambles to the plate and hears
the plaudits from the stand—
As sprightly as a colored gent who
hears a minstrel band.

How gloomy is the athlete—what a
picture of despair!
He walks as though he has a pair of
leaden shoes to wear,
And one can see with half an eye
that he has whiffed the air.

MORPHINE
Opium, Whiskey and Drug Habits treated at Home or at Sanitarium. Book on subject Free. DR. B. M. WOOLLEY, 34-N, Vinoy Sanitarium, Atlanta, Georgia.

WAY BACK FIFTY YEARS.
We've been fitting glasses just that long and this ripe experience is all yours when we make an examination and fit your glasses. A. K. Hawkes Co., opticians, 14 Whitehall.

EXCURSION
From Atlanta, Carrollton, Forsyth and Intermediate Points to
TYBEE
Atlantic Beach
Jacksonville and Tampa
JUNE 20, '13
TYBEE, ATLANTIC BEACH & JACKSONVILLE, 6 Days Limit, $6.00
TAMPA $8.00, 8 Days Limit
Coaches and Sleeping Cars
Reserve Berths in Advance
For Further Particulars, Ask NEAREST TICKET AGENT or W. H. FOGG, District Passenger Agt. ATLANTA, GA.
Central of Georgia Railway

How To Cut Your Gasoline Bill

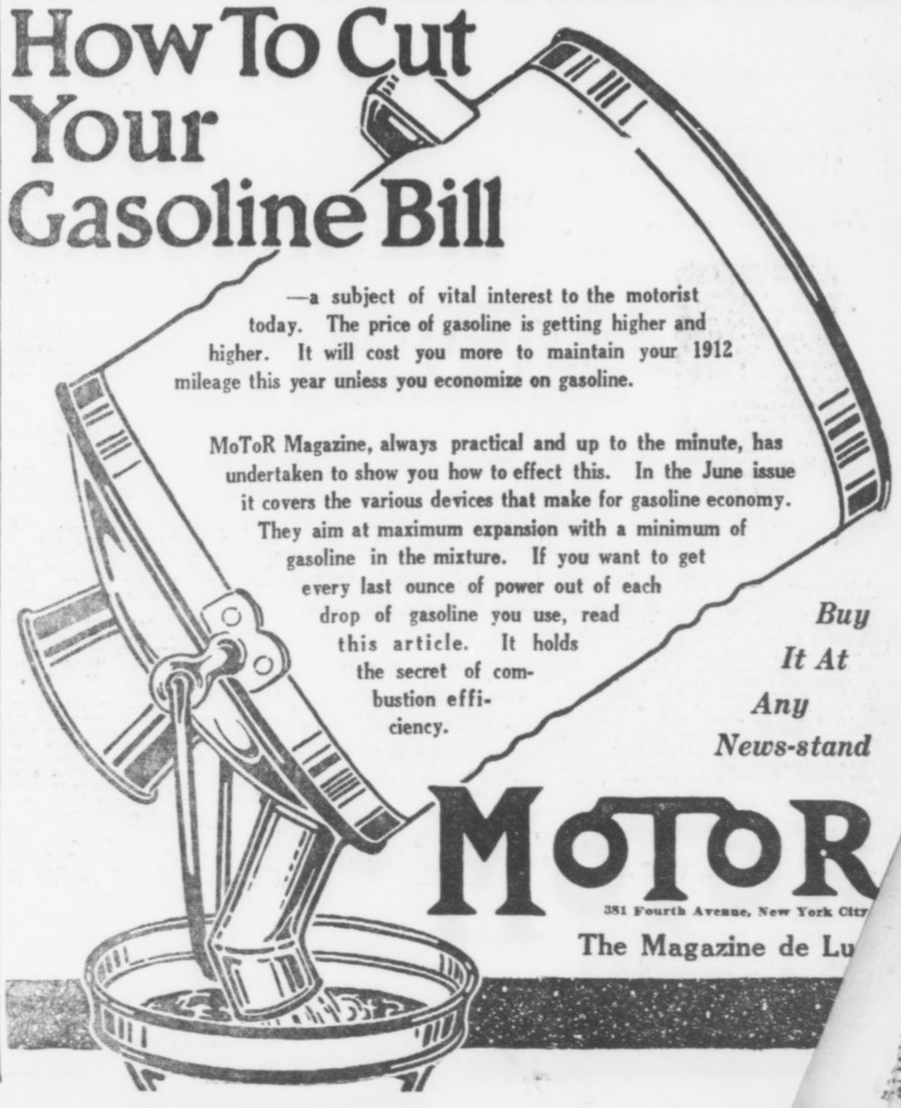

—a subject of vital interest to the motorist today. The price of gasoline is getting higher and higher. It will cost you more to maintain your 1912 mileage this year unless you economize on gasoline.

MoToR Magazine, always practical and up to the minute, has undertaken to show you how to effect this. In the June issue it covers the various devices that make for gasoline economy. They aim at maximum expansion with a minimum of gasoline in the mixture. If you want to get every last ounce of power out of each drop of gasoline you use, read this article. It holds the secret of combustion efficiency.

Buy It At Any News-stand

MoToR
381 Fourth Avenue, New York City
The Magazine de Lu

TWO CANDIDATES SEEK SEAT LEFT BY STOVALL

Diplomatic Appointment Leaves Chatham Shy One Legislator. Election June 20.

By JAMES B. NEVIN.

The House of Representatives which assembles in Atlanta one week from next Wednesday is now complete, with the exception of one member from Chatham, a vacancy having been brought about there by reason of Pleasant A. Stovall's nomination by President Wilson to be United States Minister to Switzerland.

As Chatham is one of the "big six" counties, includes Savannah, the second largest city in the State, and is famous for the strong delegations it has sent in the past to Atlanta, the forthcoming special election to fill Mr. Stovall's place is a matter of unusual interest throughout the State.

There are two candidates for the vacancy—Herman Shuptrine and J. J. Bouhan—and both are actively campaigning. The election takes place on June 20, just five days before the General Assembly meets in the Capitol.

Both Shuptrine and Bouhan are popular and admittedly qualified for the position. The former is the more experienced in the matter of politics, perhaps, and as head of the National Retail Druggists' Association is very well known not only in Georgia, but throughout the nation. Bouhan is making a man-to-man fight, however, and the race is agreed to be close.

There will be one contested seat after the House is assembled—that of Douglas McArthur, of the new county of Wheeler. There will be a serious effort made to keep Mr. McArthur out of his seat, but the wiser ones are predicting that he will be sworn in eventually, nevertheless.

Representative Gordon Lee is spending a few days in Georgia, while the Senate of the United States is wrestling with the tariff bill.

Mr. Lee is very well satisfied with the national outlook, so far as the Democracy is concerned, but he is not quite so sure that the distribution of patronage is progressing as peacefully as it might.

Congressman Lee protests, however, that the patronage matter no longer worries him. He says he has regained such measure of his balance as he may have lost—or, at least, he feels that he has.

"Doctors tell me," said Mr. Lee, "that patients often get so sick they lose all sense of how sick they really are, and imagine they are getting well. I think a lot of Congressmen are in that fix with respect to the matter of patronage."

Mr. Lee returns to-day to his home in Chickamauga for a day or so, after which he will go on to Washington for the remainder of the Congressional session.

The next Legislature, which meets on the 25th inst., will be urged to make an appropriation for the erection of another dormitory at the South Georgia State Normal College in Valdosta.

A resolution requesting the Legislature to make further provision for the college was passed at the last meeting of the board of trustees, who refer to the fact that the college is now cramped for dormitory room and bids fair to be hampered, even with prompt attention, before a new building can be erected. Practically all of the present building has been taken up for class rooms, and the reports which come to President R. H. Powell indicate that the institution will be filled to overflowing at the fall term.

The trustees, at their last meeting, approved the work done during the first term and expressed pleasure at the high standard which the college attained during that time.

Charles "Stump" Northen, Secretary of the Georgia Senate, who will succeed himself without opposition when the Senate meets week after next, has a modest but very attractive country home a few miles out of Atlanta, and up to recently he has enjoyed nothing more than running out now and then for a few days or a week-end. Of late, however, a change has come o'er the spirit of his summer outing dreams, and where once he pointed with pride he now views with alarm.

An interesting colony of screech owls has taken up quarters in the neighborhood of the Northen summer home, and when those pestiferous things begin their vocal operations along about 9 or 10 o'clock at night, when, as a matter of fact, the songs of katydids alone are in order, it is too much for Northen.

"Those owls give me the creeps," said the Secretary, "and I just naturally can not stand them. They make me think of graveyards and tombstones, and how can a fellow sleep peacefully thinking of such things? Unless I can find some way to get rid of those owls, I never shall have another moment's peace out home, I fear!"

"Uncle Joe" Hall looked in on the Kimball House lobby for a few moments to-day, and pretty soon he was the center, as he generally is, of an admiring gathering of friends and acquaintances.

The new Legislature will hardly seem like the real thing with "Uncle Joe" not a member of it, and every day one hears regrets expressed that he is not to be on the inside taking a vigorously directing hand in affairs.

"I will not be a member," said Mr. Hall, "but I will keep my eye on the Legislature, for I am sure it will need watching. All Legislatures do.

"I am not one who belittles the legislative membership, however. I am of the opinion that the various counties send some mighty good men and true to represent them in the Legislatures, and I have hundreds of warm friends throughout Georgia of whom I am immensely proud, most of them made during legislative sessions.

"The Georgia Legislature may go wrong sometimes, but it rarely, if ever, goes wrong designedly or deliberately. The membership, as a rule, is made up of high-class men."

Mr. Dobbs said:

"It behooves the nations to remember their source of strength. Their commerce must never be allowed to degenerate into savage greed and barbarous selfishness. Their prosperity is not a matter by which appetite is to be gratified and pride indulged, but it is the means by which their obligations to mankind must be discharged and their high mission fulfilled."

It Takes Sense to Care for Baby

Maid Should Be Healthy and Clean



Nurse at Grady Hospital showing how to feed the baby according to directions by State Board of Health.

Board of Health Tells You Not to Blame Providence if the Child Takes Ill.

An interesting paper for mothers, giving suggestions for the care of the baby, was issued by the State Board of Health Thursday. It deals particularly with the baby's nurse. The paper says:

"Too little thought is given to the selection of the baby's nurse. Some people seem to have the idea that any old sort of a girl will do. They do not stop to find out whether there is consumption or other contagious disease in the house where the nurse comes from; nor do they try to find out if the nurse herself is free of diseases which their baby might easily contract. What about the nurse's moral character? Many a poor baby, no doubt, has become infected with one or more of the so-called social diseases by being nursed by a girl or woman of loose moral habits.

"The important question comes up as to the nurse's intelligence. It may be claimed that it does not require very much sense to be able to nurse a baby. Right there is where a mistake is made. If it is important to have a good intelligent gardener to help you bring your plants and flowers to perfection, how much more important it is to have a good, healthy, intelligent nurse to help you bring your baby to perfection, and start it out on life's road with a good constitution and without deformation.

Nurse Should Be Neat.

"Get a nurse that is neat and clean or for the baby's sake don't get a nurse at all. If the nurse is dirty and has an odor that nauseates you, and make you sick when she comes near you, how horrible it must be to the poor baby, who, on account of its helplessness and inability to protest and get away from this stench, has to stay with it and endure it day in and day out. Tell the nurse how to get rid of this odor, and if she does not do it, get rid of her.

"Never allow the nurse, or baby's grandmother, or anyone else to chew up food and give it to the baby. It may be all right for the older birds to carry food in their mouths and deposit it in the mouths of the young birds, but this does not do in the case of human beings. There is no other way for the birds to feed their young, but there are other ways for human beings to give their young food.

Don't Chew Baby's Food.

"This practice, besides being unnecessary and disgusting to thing about, is really dangerous. Besides causing bowel troubles, just think of the danger of your baby contracting other diseases in this way. The intention of the nurse, or yourself, or the grandmother, or other party may be perfectly good and praiseworthy, but the harmful effects are just as sickening and deadly as though the intention were bad.

Watch the Nurse.

"Another thing, do you know where the nurse goes with your baby when she takes it out for a walk? How do you know that your defenseless baby is not lying in its carriage neglected, with the sun beating into its eyes, while the nurse is idly gossiping with someone and ignoring the baby's welfare and comfort?

"How do you know that your baby, that is dependent on you for protection, is not playing on the floor in some negro shanty where dirt and filth are paramount; or maybe it is being taken up on the bed and being fondled by some unfortunate sick person who is fond of children, but is ignorant of the dangers of giving their disease to your baby?

Don't Blame Providence.

"After you have employed a nurse and found that she can't be, or won't be, taught how to properly care for your child, discharge her. Don't keep her and try to excuse yourself by saying "she is the best I can get." If you do keep such a nurse, don't try to lay the blame on Providence if your baby sickens and dies or becomes injured for life as the result of having a diseased or careless nurse.

"The proper nursing of a baby requires constant thought and attention. It is something more than rocking the baby to sleep, which is not necessary; and it is something more than changing the baby's napkins, which is seldom done as often as is necessary. If you must have a nurse, select her carefully, and then watch her constantly."

CHALONER HAS VERSE IN PROOF OF SANITY

John Armstrong Chaloner, author of the query "Who's loony now?" has submitted to the Supreme Court a volume of poems, in which is included:

THE THREE FLIES.

Sprightly companions o' my dungeon cell—
Who'd ever think a man could like a fly?
But wait until you're caught in such a Hell,
In which I've watched the months and years roll by.

The three flies do frequent visit me,
Within the confine of my couch's net.
Time treats the little rascals tenderly.
At their antics—'pon my soul—I'm laughing yet!
They're married now and lead lives of repute:
Clean, wholesome lives, lead wholesome beings should!
Which proves that you can civilize a brute.
They'd buzz what I say's true, if but that they could.

Long life to the "Three Little Flies!" cry I.

FAMILY IN FAVOR OF CHALONER SANITY SUIT

Bid Him Return to New York and Prove Competence to Handle Own Estate.

NEW YORK, June 12.—John Armstrong Chaloner, brother of "Sheriff Bob" Chanler, has been offered the chance to come back to New York State and prove that he is sane. If he can do this, his New York conservator says, he may have control over his check book and $1,500,000 estate.

Chaloner was committed by his relatives to Bloomingdale Asylum sixteen years ago and confined for four years in the insane hospital. He managed to escape to his Virginia farm and was declared sane by a jury in that State.

Kept Out of New York.

He changed the spelling of his name and since that time has kept out of New York State, contenting himself with drawing as much money from his New York property as Thomas T. Sherman, his committee, was permitted by the court to give him. This amount is $17,000 a year.

In an application, filed recently in the Supreme Court, Chaloner asked for an additional allowance of $16,000 a year.

Among the papers submitted is an affidavit by Mr. Sherman declaring that if Mr. Chaloner will come to New York and show capability of managing his property the committee will not oppose his application, or effort to prove his sanity. It is intimated that Mr. Sherman is acting with the consent of the various members of the Chanler family.

Wants to Lead Reform.

Chaloner in his application says he wants his yearly allowance increased in order that he may fight for reforms in the lunacy laws of New York. He has written a book, called "Four Years Behind the Bars of Bloomingdale," to prove his contention that the present laws permit frauds on sane persons.

He asserts in his petition that he was lured to New York and thrown into Bloomingdale upon casual examination by two physicians and without a chance to defend himself.

Justice Giegerich reserved decision upon the application.

Revenge Hint Gets Stabber Bound Over

Testimony of J. F. Grogan in Recorder's Court Wednesday afternoon that Arthur Bridwell said, "I've got you; this is revenge for a wrong of seven years ago," when he stabbed A. W. Gilbert on May 10, as alleged, resulted in Bridwell being bound over on $2,000 bond on the charge of assault with intent to murder.

Grogan, who was the principal witness for the State Wednesday, is manager of the Georgian pool parlor, 40 Peachtree Street, where the stabbing took place. Bridwell, who is barely 21 years old, claimed self-defense.

Eagles Attend Convention.

AUGUSTA.—About 50 Augusta Eagles have gone to Jacksonville for the Tri-State convention of the order. The convention met here last year.

LITTLE STORIES of the TOWN

The Retort That Wasn't Expected.

He was an old-fashioned father, which explains why he said to the young man:

"Are you sure you're able to give my daughter the comforts and luxuries to which she is accustomed at home?"

To which the young man promptly replied:

"As your daughter's salary has paid the rent and bought most of the clothes and food for your family, I think we can worry along."

Why He Envied The Lowly Turtle.

A well-known business man who resides on West Peachtree Street is the father of a boy, and he's very proud of the son and heir. The youngster is 4 years old and has a pet turtle.

One day the youngster, after a period of thinking, announced:

"I wisht I was a turtle."

"Why?"

"Because when I had a pain I could pull my head inside me and look around to see what the trouble was."

As Reported In the Home Paper.

The Atlanta lawyer who moved here from a small town in Alabama opened his copy of the home paper and in the society column read the following:

"The Thimble Club met with Mrs. Wilder. Darning was the order of the day. As usual, Mrs. Bell gave a short synopsis of 'Disraeli's Life,' the principal point being he was ten long years in the House of Commons before he made an impression on it. He then, in 1847, made a speech that immortalized his name, and he remained one of the leaders of the British nation until his death in 1881.

"The hostess daintily served two kinds of cake, snow pudding and coffee, all a fine quality. The day was beautiful and all enjoyed a lovely time."

Had to Label Front of Women's Hats.

The saleswoman at the ready to wear millinery counter said something must be done. Nine out of ten women who wished to try on hats could not tell without bothering her which was the front or the back or the side of a hat, and she didn't have time to answer all their questions. The manager said he would see to it. He did. He put up a sign which enabled ladies to get their own hats on straight and saved the saleswoman from nervous prostration and an increase in salary. It said:

"Take Notice! Price tags placed at the front of all hats."

Prince of Wales to Race King Alfonso

LONDON, June 12.—The Prince of Wales makes his debut as a yachtsman in August, when he will race the Britannia, King Edward's old yacht, in competition with the King of Spain, each owner being on board.

Buy seats to-day "Quo Vadis" Grand next week.

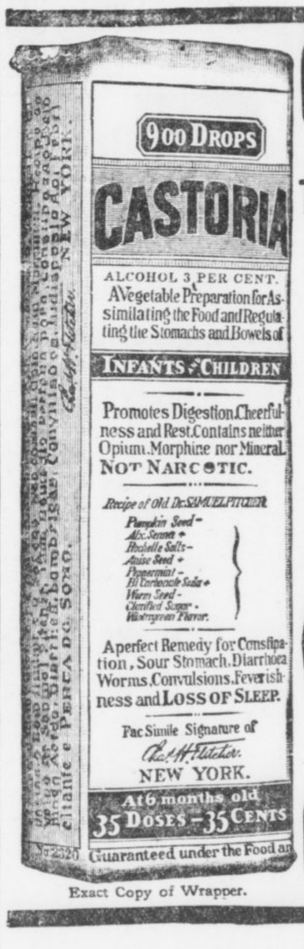

Exact Copy of Wrapper.

CASTORIA

For Infants and Children.

The Kind You Have Always Bought

Bears the Signature of Chas. H. Fletcher.

In Use For Over Thirty Years

CASTORIA

THE CENTAUR COMPANY, NEW YORK CITY.

SPECIAL FOR ONE WEEK ONLY



To Reduce Our Large Stock of Teeth, We Will Make What Others Call a $10 Set of Teeth for

$3.00

All Other Work at Reasonable Prices

New York Dental Parlors

LADY ATTENDANT

28 1-2 and 32 1-2 Peachtree St., over Bonita

PHONE IVY 1817

LAUGH YOUR CARES AWAY

The Comic Section of the SUNDAY AMERICAN

will be more brilliant than ever on Sunday. There is one-page feature—

In Search of Rest At Howson Lott's

that will make you laugh and forget all your troubles.

THE Sunday American

Order It Now :-: Both Phones 8000

The highest-priced instrument, and the best low-priced instrument, are both Columbias



The Columbia "Eclipse"

$25

A full size and complete Columbia with the new tone-control shutters, and the new Columbia reproducer. Plays any disc record.

Try to forget the smallness of the price long enough to prove the quality of this Columbia "Eclipse."

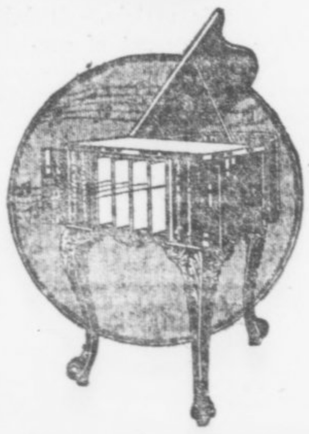

The Columbia "Grand" Grafonola—$500

The last word in instruments of music. No winding—it runs by electric motor. Stops automatically at the end of each record. A tone-chamber built like the body of a 'cello. Equipped with a speed indicator operating like an automobile speedometer. It plays all disc records interchangeably.

And there are other Columbias all the way between—at $35, $50, $60, $100, $150 and $200.

Columbia Graphophone Company

132 Peachtree Street Phones Ivy 286 Atlanta 1789



The Real West is Really Just Around the Corner Now

WHY, the trip only means one night on the train, and the cost of a month in these beautiful, body-building, memory-painting, healthy, glorious scenes is less than that of a vacation in the average suburb. Make this your Colorado summer. Take a genuine rest and take the whole family with you.

Rock Island Lines

through sleeping car to Colorado

offers the best service to the Rockies. Electric lighted, fan cooled sleeper through to Colorado Springs, Denver and Pueblo, via Memphis and Kansas City. Dining car service all the way

The **Colorado Flyer** from St. Louis and the **Rocky Mountain Limited** from Chicago, one night on the road trains—offer splendid service for those desiring to go by St. Louis or Chicago.

If you can afford to go anywhere, you can afford a Colorado vacation

Board and room $7 per week up.

Hundreds of good hotels and boarding houses offer good board for as low as $7 per week, and rooms at $3 per week.

Low Fares Daily, June 1 to September 30

Write or call for handsome Colorado book; and let this office help you plan your trip.

H. H. HUNT, District Passenger Agent
18 North Pryor Street, Atlanta, Ga.
Telephone, Main 661

If it is help; if it is a situation; if it is something to sell; if it is some- to buy; if it is something to exchange; if you have lost something; if you have found something, a *"Want Ad"* Tablet will do the work.

Use Georgian Want Ads

HONORS EVEN IN RATE RULING, SAYS FORBES

Business Expert Favors Placing Railroads Under One Supreme Federal Authority.

By B. C. FORBES.

Stripped of all legal terms, the 30,000-words' decision of the Supreme Court in the famous Minnesota rate cases means this, as near as I can interpret it:

Neither the State nor the railroads have won a sweeping victory, although the State has been upheld in certain important respects.

The States can fix rates within their borders even although such rates directly affect interstate commerce, and these rates stand until the railroads prove them confiscatory.

The Constitution, however, gives Congress the power to secure "freedom of interstate commercial intercourse from State control and to provide regulation of that intercourse as the national interest may demand."

Congress is the judge of the necessity of Federal action in matters affecting interstate commerce, but "until Congress acts, the States may act."

Railroads have under all circumstances "the right to receive just compensation for the services given to the public."

In the cases under review the Supreme Court holds that the Northern Pacific and Great Northern railroads have not proved that the rates imposed by Minnesota are confiscatory and therefore the rates are upheld—this being a reversal of the lower court's ruling.

The Minneapolis and St. Louis Railway wins its contention that the rates imposed upon it by the State are confiscatory and, consequently, cannot be enforced.

When State rates are condemned as confiscatory, the State authorities at any future date, if circumstances change, may take fresh action to prove that the State rates would afford reasonable compensation.

* * *

The railroads will no doubt complain that, under the Supreme Court's decision, the burden falls upon them of proving that State-made rates are unreasonable and confiscatory. It would seem that this leaves the States abundant opportunity to keep on harassing the railroads by imposing new rate schedules, each of which is legal until the railroads can demonstrate in the courts that under such rates the return upon capital would not be reasonable.

* * *

Railroad-baiting will still be possible, at least up to a certain point. In the end—after annoying, expensive litigation and perhaps disorganization of business—the railroads can count upon receiving equitable treatment from the Supreme Court.

* * *

From a business—not political—point of view it is a thousand pities that measures could not be devised to relieve the railroads from interference by States with rates which affect interstate movement of traffic. As matters now stand each State can prescribe any sort of rates it wishes, and it devolves upon the railroads to go to the trouble and expense of proving these rates confiscatory before they are granted relief.

* * *

The Interstate Commerce Commission regulates our railroads very rigidly. Would it not be more business-like to place the railroads as completely as possible under this one authority and free them from the caprice of every State in the Union?

* * *

REMEMBER, EVERY TIME A RAILROAD IS PUT TO THE EXPENSE OF ENTERING A COURT, THE BILL HAS TO BE FOOTED BY YOU AND ME, BY THE PUBLIC.

* * *

The railroads are not isolated entities, things abart from ourselves. They are part and parcel of the nation's necessary machinery, and the public must pay every dollar consumed in running the machine. It may be natural for each State to seek to compel local railroads to carry its freight and its passengers at less than cost, but the people of other States must make up the difference unless bankruptcy is to be precipitated. No railroad can spend 105 cents for transporting freight for which it receives only 100 cents.

* * *

States have "sovereign powers," of course, and are rightly jealous of them. But no State can afford to throw its railroads into bankruptcy. Railroads must be run, and run on a paying basis if the alternative of public ownership is to be avoided.

* * *

Would it not be possible to devise some friendly arrangement whereby proposed State rates, affecting interstate traffic could be laid before the Interstate Commerce Commission and an effort made to determine whether such rates would be likely to be upheld as reasonable and non-confiscatory by the Supreme Court?

* * *

The present status is not satisfactory to either the general public or the railroads.

* * *

There is no need, however, to become panicky.

LIVERPOOL BUYING SENDS COTTON UP

Big Spot Houses and Shorts Are Active Bidders, but Find Sales Extremely Light.

NEW YORK, June 12.—Poor cables and clearing weather over the cotton belt resulted in the cotton market opening 1 to 5 points lower than the final quotations of Wednesday. The tone was barely steady. New crops showed the greatest resistance to selling pressure.

After the call the market underwent aggressive buying by strong interests and shorts, recovering the entire loss. Later Liverpool came in the market and purchased October heavily. Spot people bought July aggressively. July quickly rallied to 12.11 for a net gain of 18 points from last night's close. Other positions followed the advance accordingly, showing gains of 12 to 17 points from the previous close. Offerings became extremely light and scattered.

Following are 11 a. m. bids in New York: July, 12.07; October, 11.29; January, 11.32.

Habersham King in his latest report says: "While temperatures were above normal in all portions of the belt, except North Carolina, it was rather a favorable factor. Rain was general except in Texas and Louisiana. Everywhere beneficial, except that in northern and eastern Alabama and the Piedmont section of Georgia, it was in excess of needs and sufficiently continuous to threaten crops with grass, while along the western edge of Texas it is getting threateningly dry. I consider the week's developments favorable to 95 per cent and a stand-off to 5 per cent."

During the afternoon session the market was steady. Evidently shorts have not finished covering, at least it did not appear so by the way they purchased. The advancing tendency was firmly maintained, though in the face of continued favorable weather and crop reports. July increased its gain to 11.14, while other positions held steady around the early high point.

Following the report that Liverpool was buying in this market a cable stated that Russia was a good buyer of spots; also Memphis was reported buying. The market was fed but little cotton. The best selling apparently came from those who purchased cotton at lower levels.

At the close the market was steady with prices at a net gain of 10 to 13 points from the final quotation of Wednesday.

Following are 10 a. m. bids in New Orleans: July 12.22; August, 11.88; October, 11.35; January, 11.37.

Estimated cotton receipts:

	Thursday.	1912.
New Orleans	500 to 800	751
Galveston	1,100 to 1,600	450

RANGE IN NEW YORK FUTURES.

	Open.	High.	Low.	Last Sale.	Close.	Prev. Close.
Jne	11.89	12.03	11.89	12.02	11.98-12	11.86-87
Jly	11.90	12.17	11.88	12.06	12.05-06	11.93-94
Ag	11.73	11.99	11.73	11.91	11.88-89	11.79-80
Spt	11.39	11.58	11.38	11.57	11.54-55	11.43-45
Oc	11.21	11.45	11.21	11.37	11.37-38	11.25-26
Nv					11.34-36	11.23-25
Dc	11.21	11.44	11.21	11.36	11.35-36	11.25-26
Jn	11.16	11.38	11.15	11.30	11.29-30	11.18-19
Fb					11.30-32	11.19-21
Mh	11.27	11.48	11.27	11.42	11.40-42	11.28-29

Closed steady.

LIVERPOOL COTTON MARKET.

LIVERPOOL, June 12.—This market was due to open 2 to 3 points lower, but opened quiet at a net decline of 2½ to 4 points. At 12:15 p. m., the market was quiet, 2½ to 3¼ points decline. Later the market declined ½ point from 12:15 p. m.

Spot cotton was easier at 4 points decline; middling, 6.70; sales, 10,000 bales, of which all were American bales; imports, 4,000 bales, including 3,000 American bales.

At the close the market was steady with prices showing a net decline of ½ @ 1½ points from the closing quotations of Wednesday.

Futures opened steady.

	Opening. Range.	Close.	Prev. Close.
June	6.49½-6.50	6.52½	6.53½
June-July		6.46½	6.47½
July-Aug.	6.41¾-6.42½	6.44½	6.45½
Aug.-Sept.		6.34½	6.35
Sept.-Oct.	6.18	6.21½	6.22
Oct.-Nov.	6.10½-6.12	6.14½	6.15
Nov.-Dec.	6.07 -6.07½	6.10½	6.11
Dec.-Jan.	6.06 -6.07½	6.09½	6.10
Jan.-Feb.	6.06 -6.07½	6.09½	6.11
Feb.-Mch.	6.08½	6.10½	6.12
Mch.-April	6.08 -6.08¼	6.11½	6.13
Apr.-May		6.12½	

Closed steady.

HAYWARD & CLARK'S DAILY COTTON LETTER

NEW ORLEANS, June 12.—The map shows fair weather, except in south and west Texas and the Carolinas, where it is cloudy; warmer in the Central States. General showers in south and west Texas, the Carolinas and the Atlantic coast; no rain elsewhere. The low maximum temperatures in the Western States are those of yesterday morning, but it has already become warmer there during the day, and indications are for a more rapidly rising today over the entire belt.

Liverpool was lower at the start, with futures about 3 points lower than due, but recovered in the last hour on the better tone on our side. Correspondence from that market still expresses the fear of labor troubles and lookouts to start on the first of July.

Our market opened slightly easier but soon advanced to 11.36 for October on buying on the unseasonably cold weather in the Eastern States. Moreover, sentiment has certainly been affected by the recent sharp advance worked in July and is more favorable to the market. The continued large spot sales in Liverpool also stimulate bullish feeling and buying.

Shortly after 10 o'clock a report from McAdoo that McAdoo had put $500,000,000 into the National banks caused a rapid advance to 11.46 for October. Expected improvement in the stock market, the financial situation and trade generally, as well as the facilitated holding in stock of the raw material, suggested the buying. July in New York showed the greatest advance, gaining 22 points. The into-sight for the week looks around 30,000 bales against 47,431 bales last year. We compare with this week of 242,000 bales this week last year.

RANGE IN NEW ORLEANS FUTURES

	Open.	High.	Low.	Last Sale.	Close	Prev. Close.
Jne					12.30	12.18
Jly	12.15	12.34	12.15	12.27	12.28-29	12.17-18
Ag	11.77	12.00	11.77	11.96	11.95-96	11.80-81
Spt					11.54-56	11.38
Oc	11.29	11.49	11.38	11.49	11.44-45	11.29-30
Nv					11.44-46	11.29-31
Dc	11.27	11.48	11.27	11.44	11.44-45	11.28-29
Jn	11.29	11.50	11.29	11.49	11.46-47	11.31-32
Fb					11.42-43	11.28-30
Mh	11.45	11.59	11.42	11.59	11.55-56	11.39-40

Closed steady.

SPOT COTTON MARKET.

Atlanta, nominal; middling 12¾.
Athens, steady; middling 11¾.
Macon, steady; middling 11½.
New Orleans, steady; middling 12⅜.
New York, quiet; middling 12.30.
Philadelphia, quiet; middling 12.40.
Boston, quiet; middling 12.30.
Liverpool, firm; middling 6.74d.
Savannah, steady; middling 12⅜.
Augusta, firm; middling 12¼.
Norfolk, steady; middling 12⅜.
Galveston, nominal.
Charleston, steady; middling 12c.
Wilmington, quiet; middling 11⅝.
Little Rock, quiet; middling 11⅝.
Baltimore, nominal; middling 12⅝.
Memphis, steady; middling 12¼.
St. Louis, quiet; middling 12.
Louisville, firm; middling 12⅛.
Charlotte, steady; middling 11⅝.
Greenville, quiet; middling 12.

COTTON GOSSIP

NEW YORK, June 12.—After the market opened barely steady with a sharp decline, Liverpool became a big buyer in our market, resulting in a rapid advance. The buying became general, while the selling was light and scattered.

* * *

July and October featured the market. Spot people were heavy buyers of July, while Liverpool centered their attention on the new crop.

* * *

Schill was best buyer on the call. Cone and Hentz bought after the call. Gwathmey & Riordan also bought. At times offerings were practically nil.

* * *

Howard and Wilson were large buyers of October.

* * *

The South was a good seller of cotton here yesterday.

* * *

There were wires in circulation yesterday to the effect that there was some cotton from the new crop being offered from Texas for July delivery, which had a depressing effect. Advices from the Carolinas state that the cold weather in some sections is doing some harm.

* * *

"The short interest in July-August has been reduced to such an extent that we need not expect any flurries, as happened during the past few days," says J. M. Anderson.

* * *

Liverpool cabled that Manchester was getting bare of cotton and would soon have to buy more freely, but a letter from Liverpool yesterday stated that a lockout was probable all over Lancashire around July 1, unless a labor dispute in a place called Nelson was settled before that date.

* * *

It is said that spot people and Liverpool are long a big line of October, against sales of January in this market, probably based on the local stock remaining small through September.

Dallas wires: "Panhandle heavy rains, rest of State generally clear. Oklahoma generally clear."

* * *

NEW ORLEANS, June 12.—Hayward & Clark: "The weather map shows fair over the entire cotton belt, except in south and west Texas and the Carolinas, where cloudy; warmer in the the Central States; good general showers over south and west Texas and the Carolinas. No rain elsewhere. Low minimum temperatures in the Eastern States are those of yesterday morning. Indications are for fair and much warmer weather all over the belt, except possibly more rain in south and west Texas."

* * *

The New Orleans Times-Democrat says: "Low price people derived more satisfaction out of the fact that the cotton market did not advance than out of the fact that it did decline. A big failure was announced in Liverpool, and another by Glasgow. The weather bureau promised clearing weather after some further rains in south Texas. The stock market was lower, but sustained heavy sales of the actual at Liverpool, the existence of excitement trade as shown by the British Board of Trade returns, the presence of abnormally cool weather over the belt and an average deficiency of 1.20 inches below normal in the Texas rainfall record from May, robbed the day's decline of bearish glory, and at the latest the talent as a whole seemed to be fighting shy of the short side, because of the sewed-up condition of July, they said.

"Looking backward, many people now recall the many days of cool weather throughout the cotton belt this spring and crop experts are frank in their assertions that the cotton growing States need warmer weather. Yesterday's temperature reports showed the maximum temperature this year about on a parity with the minimum temperature for the same time in the record crop season of 1911-12. Then, there is the often-repeated claim that the quality of the seed, taking the belt as a whole, is below normal. The talent, in the main, knows nothing about the quality of the seed in advance of the yield produced therefrom, consequently attaches little importance to such claims."

THE WEATHER.
Conditions.

WASHINGTON, June 12—The weather will be fair to-night and Friday east of the Mississippi River with higher temperatures in the Eastern States and moderating temperatures elsewhere.

General Forecast.

Following is the general forecast until 7 p. m. Friday:

Georgia—Fair to-night and Friday; slowly rising temperature.

Virginia—Fair to-night and Friday; warmer Friday.

North Carolina and South Carolina—Fair to-night and Friday; slowly rising temperature.

Florida—Fair to-night and Friday; rising temperature in north portion.

Alabama, Mississippi and Tennessee—Fair to-night and Friday.

Louisiana and Arkansas—Fair and warmer.

Oklahoma—Cloudy.

East Texas—Unsettled showers in the south.

West Texas—Unsettled showers.

PORT RECEIPTS.

The following table shows receipts at the ports to-day compared with the same day last year:

	1913.	1912.
New Orleans	1,629	178
Galveston	684	717
Mobile	44	75
Savannah	1,547	838
Charleston	75	14
Wilmington	55	26
Norfolk	335	343
Baltimore	57	.....
Various	54	.....
Total	4,412	2,191

INTERIOR MOVEMENT.

	1913.	1912.
Houston	652	192
Augusta	172	71
Memphis	282	557
St. Louis	194	468
Cincinnati	431	113
Little Rock	.....	47
Total	1,731	1,388

MILLER-COTTER COTTON LETTER.

MEMPHIS, June 12.—Rush of buying for shorts and Liverpool account on opening decline put steam in the market and prices have been well sustained at the advance. It is reported that three Waldorf and other New York shorts have bought freely, materially reducing outstanding short interest. There is promise of warmer weather and return to growing conditions for cotton, which may in the end bring lower prices, although at the moment the market seems quite steady.

COTTON MARKET OPINIONS.

Logan & Bryan: "We look for further setback, but would buy on any pronounced reaction."

Thompson, Towle & Co.: "We advise buying August and new crop positions on any slight reaction."

Norden & Co.: "We do not expect any break of consequence and would buy conservatively on any moderate breaks."

Hayden, Stone & Co.: "We advise selling the new crop on spurts for small profits."

COTTON SEED OIL.

NEW YORK, June 12.—The cotton seed oil market was moderately active to-day, prices higher on demand from shorts and buying by refiners, induced by the advance in cotton and the firmer trend in lard and Wall Street.

Cotton seed oil quotations:

	Opening.	Closing.
Spot	.....	7.30@7.40
June	7.24@7.32	7.30@7.34
July	7.23@7.24	7.30@7.31
August	7.28@7.30	7.35@7.37
September	7.30@7.31	7.36@7.37
October	6.96@6.91	6.98@6.99
November	6.43@6.44	6.45@6.50
December	6.33@6.34	6.35@6.36
January	6.31@6.33	6.34@6.35

Closed strong; sales 22,000 barrels.

STOCKS SOAR ON FAVORABLE NEWS

Report That White House Will Tide Over Any Money Stringency Causes Advance.

By C. W. STORM.

NEW YORK, June 12.—Rallying from its slump at the close yesterday the stock market moved upward at the opening of to-day and first quotations ranged from fractions to 2⅜ higher. Canadian Pacific was one if the strongest, opening at 212¾ and rapidly moving to 213.

There was a good deal of foreign buying, most of it coming from London. United States Steel common, which reached 49⅞, the lowest price of the year, at the close Wednesday, opened ⅝ up to 50⅝.

Union Pacific was in increased demand, notwithstanding the fact that Wednesday's slump carried it to a new low level. Union Pacific began ¼ higher at 138½, but within half an hour sold at 139½.

At the end of an hour and a half the bulls had things all their own way and there was not a loss in any of the sixteen stocks that made up the bulk of yesterday's trading. Every one of them, with the exception of Atchison, made a gain, and Atchison regained its early fractional loss. The gains made during the pleasing little hour and a half on the sixteen stock chiefly sold were: Copper, 1⅜; Smelters, 1⅜; Atchison, no change; Brooklyn Rapid Transit, 1⅛; Erie, ⅜; Great Northern preferred, 2; Lehigh Valley, 2½; Canadian Pacific, 4¼; Chicago, Milwaukee and St. Paul, 2, Missouri Pacific, 1⅛; Northern Pacific, 1½; Reading, 2⅜; Southern Pacific, 1⅜; Union Pacific, 2¼; United States Steel, 1⅜.

Nearly 70 per cent of all of the sales yesterday were made in these stocks.

New Haven was the only really weak market factor, and the stock went to par with a drop of 2½. It was sold for reasons peculiar to it and having no connection whatever with the general situation. The road has been in a bad way for some time. There was a report that the dividend would be cut in half, and the experts suggested that it help its position materially by cutting it off altogether, seeing that it could hardly be expected to come from the earnings of the line.

Stocks spurted, then reacted in the last half hour. Amalgamated Copper sold to 65½ for a gain of 3 points on the day. Steel rose to 53½ for a gain of 1 point over the mid-day range, then shaded. Union Pacific was very strong, the St. Paul bearing notwithstanding. New York Central was strong, advancing to 99½ for a gain of ⅝ over the noon quotation. Erie was sympathetically strong, selling around 25¼, which was nearly 4 points over the opening price. Other stocks which gained were Reading, American Smelting and Baltimore and Ohio.

The market closed strong. Government bonds unchanged; other bonds firm.

Today's NewYork Stock Market

The following quotation given below shows the highest, lowest and the closing prices on the New York Stock Exchange, together with the previous close.

STOCK—	High.	Low.	Last Sale.	Prev. Close.
Amal. Copper	65¼	62¼	65⅛	68⅛
Am. Agricul.	.....	.....	.....	45
Am. Beet Sgr.	22½	20⅝	22½	20¼
Am. Can.	24¾	22½	24	21
do. pfd.	84⅝	81½	84⅝	81
Am. Car Foun.	39½	37	39½	35⅜
Am. Cot. Oil.	36	33½	33½	35¼
Am. Ice.	20	19¼	20	18
Am. Loco.	28	27½	28	27
Am. Smelt.	62½	59⅛	62	58¾
Am. Sugar.	106	104¾	106	104⅞
Am. T. and T.	127⅜	126½	127⅜	126
Am. Woolen	.....	.....	.....	16⅛
Anaconda	33⅛	31¾	33⅛	32
Atchison	95	92⅞	95	93½
Atlantic C. L.	115	113⅜	115	110
B. and O.	93	91¼	93	91
Beth. Steel.	27⅛	25½	27⅛	24¾
B. R. T.	86⅛	84¼	86½	84⅜
Can. Pacific.	218¾	212½	218⅜	211
Cen. Leather	19¼	18½	19¼	17¾
C. and O.	56¼	54⅝	56½	54
Colo. F. and I.	27	25⅞	27	25⅛
Colo. Southern	.....	.....	.....	22
Consol. Gas.	129	125¾	129	125½
Corn Products	8⅛	8⅛	8⅛	8
D. and H.	150	150	150	146½
Den. and R. G.	14	14	14	12⅝
Distil. Secur.	11½	11½	11½	10
Erie	24	23⅞	24	21¼
do. pfd.	34½	34¼	34½	33¼
Gen. Electric	132½	130¼	132½	130
Goldfield Cons.	.....	.....	.....	1⅝
G. N. pfd.	120	118	119Z	117¼
G. N. O.	28	26⅜	28	26
Great Western	.....	.....	.....	104¾
Ill. Central	111	110⅞	111	110⅛
Interboro.	14¼	13	14⅛	12⅝
do. pfd.	51	47	50¼	48½
Int. Har. (old)	.....	.....	.....	98½
Iowa Central.	.....	.....	.....	4
K. C. S.	23⅞	23	23⅞	23
K. and T.	19⅞	18⅞	19⅞	18½
do. pfd.	.....	.....	.....	54
L. Valley	147¼	143	147¼	142½
L. and N.	128	127	128	126
Mo. Pacific.	28½	26	28½	25½
N. Y. Central	99⅝	98	99⅝	97¼
Northwest.	127	127	127	124½
Nat. Lead	.....	.....	.....	43
N. and W.	101½	100¼	101½	99½
No. Pacific.	105½	103	105	103
O. and W.	26½	25⅛	26½	25⅛
Penna.	108¼	107½	108¼	107⅜
Pacific Mail	18	17⅝	18	16½
P. Gas Co.	108⅜	106	108⅜	105
P. Steel Car	20⅜	20⅛	20⅜	20¼
Reading.	155⅜	151⅞	155	151⅜
R. I. and Steel	18½	17¼	18	17
do. pfd.	72⅞	72⅛	72⅞	72
Rock Island	14¼	13¼	14¼	12⅞
do. pfd.	23⅜	22⅝	23⅜	21¾
S. Sheffield.	.....	.....	.....	21
So. Pacific.	93¼	89⅝	93⅜	89⅝
So. Railway	20⅜	19¼	20⅜	19½
do. pfd.	72¼	72	72	72½
St. Paul.	102⅜	100⅛	102⅛	99⅝
Tenn. Copper.	29⅜	27¼	29⅜	27¼
Texas Pacific	12	12	12	11¾
Third Avenue	.....	.....	.....	28
Union Pacific	144⅛	138½	143⅝	138¼
U. S. Rubber	58½	55⅞	58½	55
U. S. Steel	53½	50⅝	53¼	50
do. pfd.	104⅛	102⅜	104⅛	102½
Utah Copper	41	40⅝	41	40⅛
V.-C. Chem.	26⅞	26⅛	26⅞	25½
Wabash	.....	.....	.....	2
do. pfd.	67⅛	67⅛	67⅛	6¼
W. Union	61	61	61	59½
W. Maryland	.....	.....	.....	32½
W. Electric	56¼	54	55¼	53⅞
W. Central	.....	.....	.....	40

Total sales, 732,000 shares.

ATLANTA MARKETS

EGGS—Fresh country, candled, 17@18c.

BUTTER—Jersey and creamery, in 1-lb. blocks, 27½@30c; fresh country, fair demand, 17½@22½c.

UNDRAWN POULTRY—Drawn, head and feet on, per pound: Hens, 16@17c; fries, 22½@25c; roosters, 8@10c; turkeys, owing to fatness, 17@19c.

LIVE POULTRY—Hens, 40@50c; roosters, 30@35c; broilers, 25c per pound; puddle ducks, 30@35c; Pekins, 35@40c; gwese, 50@60c each; turkeys, owing to fatness, 15@17c.

FRUITS AND PRODUCE.

FRUIT AND VEGETABLES—Lemons, fancy, $5.50@6.00; grapefruit, $2.55@4.00; cauliflower, 10@12½c lb.; bananas, 3c lb.; cabbage, $1.10@1.75 per crate; peanuts, per pound, fancy Virginia, 6½@7c; choice, 5½@6c; lettuce, fancy, $2.00@2.50; beets, $1.75@2.00 in half-barrel crates; cucumbers, $2.25@2.50. Eggplants (scarce), $2.00@2.50 per crate; peppers, $2.00@2.50 per crate; tomatoes, fancy, six-basket crates, $3.00@3.50; pineapples, $2.50@2.75 per crate; onions, $1.75@ per bag (containing three pecks); sweet potatoes, pumpkin yams, 80@85c; strawberries, 8@10c per quart; fancy Florida celery, $5.00 per crate; okra, fancy, six-basket crates, $2.00@3.50.

FISH.

FISH—Bream and perch, 7c pound; snapper, 10c pound; trout, 10c pound; bluefish, 7c pound; pompano, 20c pound; mackerel, 7c pound; mixed fish, 5@6c pound; black bass, 10c pound; mullet, $11.00 per barrel.

FLOUR AND GRAIN.

FLOUR—Postell's Elegant, $7.75; Omega, $7.50; Carter's Best, $7.75; Quality (finest patent), $6.40; Gloria (self-rising), $6.25; Results (self-rising), $6; Swans Down (fancy patent), $6.00; Victory (the very best patent), $6.40; Monogram, $6.00; Puritan (highest patent), $5.75; Golden Grain, $5.60; Faultless (finest patent), $6.25; Home Queen (highest patent), $5.75; Paragon (highest patent, $5.75; Sunrise (half patent), $5.00; White Cloud (highest patent), $5.25; White Daisy (highest patent), $5.25; White Lily (high patent), $5.25; Diadem (fancy high patent), $5.75; Water Lily (patent), $5.15; Sunbeam, $5; Southern Star (patent), $5; Ocean Spray (patent), $5; Tulip (straight), $4.15; King Cotton (half patent), $4.85; low-grade 98-lb sacks, $4.60.

GROCERIES.

SUGAR—Per pound: Standard granulated 5c, New York refined 4¼c, plantation 4.85c.

COFFEE—Roasted (Arbuckle) $24.50, AAAA $14.50 in bulk, in bags and barrels $21, green 20c.

RICE—Head 4¼@5¼c, fancy head 5¾@6½c, according to grade.

LARD—Silver leaf 13c pound, Scoco 8¾c pound, Flake White 8¼c, Cottolene $7.20 per case, Snowdrift $5.85 per case.

SALT—One hundred pounds 53c, salt brick (plain) per case $2.25, salt brick (medicated) per case $4.85, salt red rock per hundredweight $1, salt white per hundredweight 90c, Granocrystal, per case, 25 lb. sacks, 75c; salt ozone per case 30 packages, 90c, 50-lb. sacks, 30c; 25-lb. sacks 12c.

MISCELLANEOUS—Georgia cane syrup 37c, axle grease $1.75, soda crackers 7¼c pound, lemon crackers 8c, oyster 7c, tomatoes (two pounds) $1.65 case, (three pounds) $2.25, navy beans $3.25, Lima beans 7½c, shelled peas $3.60, rolled oats $2.50 per case, grits (bags) $2.40, pink salmon $7, cocoa 38c, roast beef $3.80, syrup 30c per gallon, Sterling ball potash $3.30 per case, soap $1.50@4 per case, Rumford baking powder $2.50 per case.

CORN—Choice red cob 87c, No. 2 white bone dry 85c, mixed 85c, choice yellow, 82c, cracked corn 85c.

Meal—Plain 144-pound sacks, 78c, 96-pound sacks 79c, 48-pound sacks 81c, 24-pound sacks 83c, 12-pound sacks 86c.

OATS—Fancy white 56c, No. 2 clipped 55c, fancy white 54c, mixed 53c.

COTTON SEED MEAL—Harper $36, Cremo feed $27.

COTTON SEED HULLS—Square sacks $17.50.

SEEDS—Amber cane seed $1.00, cane seed, orange $1.00, rye (Tennessee) $1.25, red top cane seed $1.35, rye (Georgia) $1.35, blue seed oats 50c, barley $1.25, Burt oats 70c.

FEEDSTUFFS.

SHORTS—White, 100-lb. sacks, $1.70; Halliday, white, 100-lb. sacks, $1.70; Sandy middling, 100-lb. sacks, $1.75; fancy, 75-lb. sacks, $1.75; P. W., 75-lb. sacks, $1.70; brown, 100-lb. sacks, $1.60; Georgia feed, 75-lb. sacks, $1.55; clover leaf, 75-lb. sacks, $1.60; bran, 75-lb. sacks, $1.30; 100-lb. sacks, $1.30; 50-lb. sacks, $1.30; Homeoline, $1.50; Germ meal, Homeo, $1.50.

GROUND FEED—Purina feed, 175-lb sacks, $1.75; 100-lb. sacks, $1.65; Purina molasses feed, $1.60; Arab horse feed, $1.70; Allneeda feed, $1.65; Suerene dairy feed, $1.50; Monogram, 100-lb. sacks, $1.60; Victory horse feed, 100-lb. sacks, $1.60; A B C feed, $1.55; milk dairy feed, $1.70; alfalfa molasses meal, $1.75; alfalfa meal, $1.40; beet pulp, 100-lb. sacks $1.60.

OPINIONS ON GRAIN.

CHICAGO, June 12.—Bartlett, Frazier & Co.:

"Wheat—Prices will hinge largely upon Northwest conditions and the amount of new buying, which may come into the market.

"Corn—Some moisture would be desirable, but we can not believe that the growing crop is suffering at all from the lack of same. The undertone is very strong with bullish sentiment increasing.

"Oats—Receipts keep liberal and stocks should show another increase this week. Crop reports are not unfavorable.

"Provisions—Market continues to show a very strong undertone. The trend seems toward a higher level."

LIVE STOCK MARKET.

CHICAGO, June 12.—Hogs—Receipts 21,000. Market 5c higher. Mixed and butchers 8.45@8.90, good heavy 8.60@8.85, rough heavy 8.35@8.60, light 8.55@8.90, pigs 6.50@8.40, bulk 8.70@8.85.

Cattle—Receipts 3,500. Market strong to 10c higher, beeves 7.35@9.00, cows and heifers 3.50@8.40, stockers and feeders 6.50@8.10, Texans 6.75@8.10, calves 9.00@10.50.

Sheep—Receipts 10,000. Market strong. Native and Western 2.50@5.85; lambs 4.75@8.00.

ST. LOUIS, June 12—Cattle: Receipts 3,500, including 1,200 Southerns. Market steady; native beef steers, 5.75@8.75; cows and heifers, 4.50@8.50; stockers and feeders, 5.80@8.75; calves, 6.00@10.75; Texas steers, 6.25@8.10; cows and heifers, 4.25@6.50; calves, 5.00@6.50.

Hogs—Receipts 11,500. Market 10c higher; mixed, 8.80@8.95; good, 8.80@8.90; rough, 8.25@8.50; lights, 8.80@8.95; pigs, 7.25@8.50; bulk, 8.80@8.90.

Sheep—Receipts 6,800. Market steady. Muttons 4.75@5.00; yearlings, 5.25@6.50.

METAL MARKET.

NEW YORK, June 12.—The metal market was irregular to-day. Copper, spot and June, 14⅝@14¾; July-August, 14⅜@14⅝; lead, 4.30@4.40; spelter, 5.10@5.15; tin, 45.55@45.75.

MINING STOCKS.

BOSTON, June 12.—Opening: Calumet-Arizona 57¾, Giroux 1½, North Butte 23, Alaska 8⅞, Calumet and Hecla 400, Granby 53, Fruit 15, Wolverine 40¾.

WHEAT STRONG IN ABSENCE OF RAIN

Profit-Taking by Big Curb Longs Has No Effect—Corn and Oats Higher.

ST. LOUIS CASH QUOTATIONS.

Wheat—No. 2 red	104½@105½
Corn—No. 2	59½
Oats—No. 2	38

CHICAGO, June 12.—Profit-taking in wheat by the big longs curbed the advance of to-day, but the closing was strong at upturns of ⅝ to 1c. It was a market where there was no end to the claims made by the Northwest of much needed moisture in many sections, and of the claims that wheat will deteriorate and that prices will sell much higher unless it rains in a very few days. The country was a buyer of wheat in a few instances only, showing there is no alarm in the interior over the promise of the wheat crop. Kansas City reported an excellent demand there for cash wheat at strong prices.

Corn closed ⅝ to ¾c higher with December the strongest spot of the list.

Oats were up ⅞ to 1⅛c.

Provisions were a shade better.

Grain quotations:

	High.	Low.	Previous Close	Close.
WHEAT—				
July	92⅛	91⅜	92⅛	91½
Sept.	91⅝	90⅞	91⅝	90⅞
Dec.	93⅜	92⅝	93⅞	92⅝
CORN—				
July	60	59⅛	59⅞	59⅜
Sept.	60⅜	59⅝	60⅜	60
Dec.	58⅝	57⅝	58⅝	57¾
OATS—				
July	39⅜	38⅝	39½	38⅜
Sept.	39¼	38⅛	39	38⅜
Dec.	40	39	40	38⅜
PORK—				
July	20.75	20.62½	20.67½	20.67½
Sept.	20.15	20.05	20.10	20.07½
LARD—				
July	11.02½	10.97½	11.00	11.00
Sept.	11.15	11.07½	11.10	11.10
Oct.	11.06	11.02½	11.02½	11.02½
RIBS—				
July	11.82½	11.77½	11.80	11.80
Sept.	11.50	11.45	11.42½	11.45
Oct.	11.15	11.12½	11.15	11.12½

CHICAGO CASH QUOTATIONS.

CHICAGO, June 12.—Wheat, No. 2 red, 1.00@1.04; No. 2 red, 95@98; No. 2 hard winter, 93½@94½; No. 3 hard winter, 91½@94½; No. 2 hard winter, 91@94; No. 1 northern spring, 93@94; No. 2 northern spring, 91@93; No. 3 spring, 90@93.

Corn, No. 2, 60¾@60½; No. 2 white, 60¾@61; No. 2 yellow, 60½@60½; No. 3, 60@60¾; No. 2 white, 60¾@61; No. 3 yellow, 60@60¾; No. 4, 59@59¾; No. 4 white, 59¾@60¼; No. 4 yellow, 59¼@60.

Oats, No. 2, 38; No. 2 white, 40½@41; No. 3 white, 39½@40¾; No. 4 white, 37¼@37¾; No. 4 white, 39@39½; standard, 40½.

CHICAGO CAR LOTS.

Following are receipts for Thursday and estimated rece

The Business of the "Want Ad" is to get you what you want---when you want it

AUCTION SALES.

AT AUCTION.

SEVERAL CONSIGNMENTS, INCLUDING A FINE LOT OF HOUSEHOLD GOODS FROM 33 W. PEACHTREE ST., CONSISTING OF FINE BEDROOM FURNITURE, BRASS BEDS, COMPLETE DINING ROOM SUITE, UPRIGHT PIANO, MAHOGANY WARDROBE, REFRIGERATOR, GAS STOVE, BOOKCASE, SHADES, LINOLEUM, ART SQUARES, CHINA, ETC., FRIDAY, JUNE 13, 1913.

Commencing at 10 a. m., Friday, we will offer to the highest bidder a fine lot of household goods, consisting of quartered oak, early English and mahogany bed room furniture; early English buffet; 8-foot dining table and chairs to match; solid mahogany mirror-door wardrobe; oak and mahogany chiffoniers; brass beds; brass costumers; upright piano, as good as new, cost $350; leather parlor suit; several fine refrigerators; three-piece leather library suit; book case; library tables; Axminster and Brussels art squares; shades; linoleum; hall and stair carpet; china and glassware. This is a lot of fine and medium grade furniture and household goods. Some of it is practically new and must be sold Friday. Sale starts promptly at 10 a. m.

CENTRAL AUCTION CO.
12 E. MITCHELL ST.

SITUATIONS WANTED.

Male.

POSITION as office boy, or with soda fount or drug store; 14 years old; know city well; have experience. Phone 291 Decatur. 210-6-11

OFFICE MAN, capable and reliable in every way, desires to locate in Atlanta with good people for advancement; several years' experience in bookkeeping and general office work; best references furnished from business men; single, age 25. Address Box 667, Anniston, Ala. 34-11-6

WANTED—Position as bookkeeper; can give good references. Address P. O. Box 286, Douglas, Ga. 38-11-6

MOTOR TRUCK DRIVER. Address W. D., Box 918, care Georgian. 29-11-6

WANTED—By a thoroughly experienced wholesale and retail bookkeeper, cashier, auditor and utility man, a position at once; can put your books in good condition, install new system, make reports, financial statements, etc.; thoroughly understand automobile and corporation work; my experience covers a period of more than twelve years in different classes of business; can show you evidence of the ability you want by proving special competency; reference A-1. Address D., Box 409, care Georgian. 39-10-6

A COLORED boy wants position as butler, house cleaning. 24 Crumley. 206-6-10

WANTED—Position by young man as grocery clerk; can cut meat; also have had three years' experience in both. S. K. Wiggin, 534 Woodward Ave. 208-5-10

WANTED—A position by competent colored man; can furnish good references. Address P. M., Box 1, care Georgian. 202-6-10

WANTED—Position by machinist; can handle steam or gasoline tractor; pumps of every description; can give best references. Apply to B. B. Blackburn, 38 Center Street. 203-6-10

POSITION by young man, high school education, good penman, best of references and not afraid of work. Address L. B., Box 746, care Georgian. 28-10-6

POSITION—As traveling salesman by middle aged married man. Best of references. Address S. W., Box 2, care Georgian. 200-6-10

MECHANICAL engineer of experience offers his services. Address Engineer, care Georgian. 35-9-6

WANTED—Position by young single man as salesman or collector; six years' experience in mercantile business; small town preferred; will come with A-1 reference. Address P. O. Box 203, Roanoke, Ala. 32-9-6

YOUNG MAN, good education, experienced, wants position to learn lines of goods and sell. Temperate in habits, energetic, ambitious. Can give bond and excellent references. Address F. B. F., 94 Garnett Street, Atlanta. 66-8-6

FOR SATURDAYS, or steady, a young man with good experience in dry goods wants a position in any line of dry goods business; willing to work also in groceries; good bookkeeper. L. B., 8 Highland Avenue. Phone Ivy 3865-J. 28-6-6

WANTED—Colored woman for factory cooking. Apply Saturday morning at 98 South Jackson Street. 204-6-6

IF YOU want first-class house cleaning call Ivy 3082. 5-26-26

Female.

DRESSMAKING and ladies' tailoring. Mrs. Dickinson, 34 Pulliam, corner Woodward Avenue, Washington Street car. 202-6-12

STENOGRAPHER, experienced, with references, wants position; willing to work reasonable to begin. Atlanta phone 5848-A. 25-12-6

WANTED—Place by a widow as general housekeeper in family, boarding house or hotel; anything, where can go home at nights. Must have work at once. Box 921, care Georgian. 26-11-6

LADY STENO-BOOKKEEPER, three years' experience, desires employment for summer. Direct F. K. A., Box 851, care Georgian. 30-11-6

POSITION WANTED by an experienced fitter in suit department; thoroughly reliable. Address P. O. Box 457, Atlanta, Ga. 200-6-11

WANTED—Position by a stenographer with two years' experience. MUST HAVE POSITION AT ONCE. Call 1843 Main. 207-6-11

A NICE colored girl wants a good nurse's job, or to cook for a small family; one who is willing and can give good reference. Address 77 Howell St., Atlanta, Ga. Beattie W. 205-6-10

SANITARIUM position desired by graduate masseuse, Swedish method; references. Address A. F. D., Box 619, care Atlanta Georgian. 201-6-10

COOK, with reference, wants place with family on North Side; room or bed. Address F. A., Box 200, care Georgian. 25-10-6

WANTED—Position by experienced sick nurse; five years' experience; maternity cases a specialty; best of references. Phone M. 2383-L. 206-6-9

YOUNG LADY desires position who is an experienced dictaphone operator; also experienced in all other office work. Will go to work immediately. Address T. B., Box 721, care Georgian. 6-8-54

Male and Female.

GERMAN couple desires position at once; woman excellent cook; man good housworker; can give best of references. Address 47 E. Mitchell St., rear, statrs. 21-9-6

AUTOMOBILES

For Sale, Repairs and Accessories.

AUTOS REPAIRED—All work guaranteed. Called for and delivered. G. W. Holder. Atlanta phone 2062. 208-6-11

WHITING four-cylinder roadster; late model with rear tank; $225 cash only. Address Whiting, Box 46, care Georgian. 28-10-6

GOOD USED CARS
AT SPECIAL PRICES.

Maxwell, 2-cylinder runabout.
Buick Model 10 runabout.
Whiting runabout.
Courier roadster.

TOURING CARS.

Overland 5-passenger.
Primo 5-passenger.
Everett 1912, 5-passenger.

These cars are in good running condition, fully equipped, and newly painted. See us for special prices before June 12th.

BUICK MOTOR COMPANY.
241 PEACHTREE ST.
4-11-18

FOR SALE—One Marion, 1911 model, five-passenger; one Buick '35, 1912 model, five-passenger. Stowers Auto Garage Company, 24 and 26 Auburn Ave. 6-3-202

FOR SALE—35-h. p., 5-passenger Overland car, in first class condition. Fully equipped. Bargain for cash, or will exchange for purchase money notes. Address Overland, care Georgian. 6-10-2

SAVE your auto and motorcycle tires by using Auto Puncture Cure. Seals valve leaks and all punctures up to 20-penny spikes automatically at once; preserves the rubber, prevents tube from sticking to casing; saves 35% of tire expense, 50% tire trouble and 40% of your religion. Watch for trademark, A. P. C. Call North Pryor Garage. Auto Puncture Cure Company, Atlanta, Ga. Phone Ivy 5990. 6-6-1

TRAVIS & JONES,
AUTOMOBILE REPAIRING.
Ivy 4832. 26 James Street. 3-1-54

The Solution of Pneumatic Tire Troubles,

VULCORINE is guaranteed to prevent punctures and will not injure your tires. We will gladly treat your cars with VULCORINE and let you use it 30 days and satisfy yourself that it will do everything that we claim for it. Price $7.50 to $10.00 per car. Write for booklet.

VULCORINE COMPANY
Office, Laboratory and Service Station, 99 Peachtree St., Atlanta, Ga. 6-1-38

WE HAVE several Flanders chassis and will build body and paint car to your order. Bargain prices. Don't buy any second-hand car until you see us. NORTH PRYOR GARAGE, NORTH PRYOR PLACE. 4-2-28

ATLANTA REAL ESTATE is increasing in value daily. Many bargains are offered in the Real Estate columns of the "Want Ad" section of this paper.

DO YOU NEED HELP of any kind? A little "Want Ad" will get it for you. TRY A "WANT AD" tablet if you need anything. They do the work.

WINDSHIELDS,

RADIATORS, lamps, fenders, repaired as good as new. Manufacturers all kinds sheet metal work. Warlick Sheet Metal Company, 243 Edgewood. 3-4-64

WARNING TO INFRINGERS AND IMITATORS.

LIQUID TIRE TONIC IS PROTECTED BY U. S. LETTERS PATENT NO. 578551 AND ALL INFRINGERS, AGENTS OR USERS ARE HEREBY NOTIFIED THAT THEY MUST ANSWER IN COURT FOR VIOLATION OF THIS LAW. LIQUID TIRE TONIC COMPANY, KANSAS CITY, MO. 4-3-42

ATLANTA RADIATOR CO.
REPAIRING and manufacturing. Lamp and fender work. 72 Ivy Street. Atlanta phone 3816. 3-10-12

DOBBS TIRE REPAIR CO.
WE REPAIR AND SELL ALL MAKES OF TIRES AND TUBES. 226 PEACHTREE STREET. PHONE IVY 5646. 4-1-3

Automobiles For Rent.

DUNHAM MOTOR CO.
FIVE and seven-passenger cars. Garage 112 East Ellis Street. Call Bell phone Ivy 2498 day, Main 4375 night. 3-21-23

Tire Repairing.

HIGH-GRADE STEAM VULCANIZING. Retreading a specialty. Prompt attention given express shipments. Sanders-Speer Vulcanizing Company, 100 Spring Street, Atlanta, Ga. 3-28-15

Motorcycles.

FOR SALE—1913 model motorcycles and motor boats at bargain prices; all makes; brand-new machines; on easy monthly payment plan. Get our proposition before buying or you will regret it. Also bargains in used motorcycles. Write us to-day. Inclose stamp for reply. Address Lock Box 11, Trenton, Mich. 6-9-23

THOR motorcycles, repairs and accessories; best equipped repair shop in city. We will take care of you. Southern Motorcycle Company, 116 Edgewood Avenue. 3-26-31

FOR SALE—MISCELLANEOUS.

ONE safe for sale; price, $65. Provident Loan Society, 14 Auburn Ave. W. E. McMillen. 6-12-27

MR. PIANO BUYER.
WILL SELL you my $200 equity in fine mahogany piano for $15 rather than lose all; cost $450 new five months ago. Address Quick, 426 South Boulevard. Bell Phone M. 4822-L after 7 o'clock. 6-12-14

ONE EVERETT mahogany piano to quick buyer for $250 cash. L. W. Carter, 426 South Boulevard. Phone M. 4822-L after 7 o'clock. 6-12-16

FOR SALE—Antique mahogany sofa, over 100 years old, in perfect condition. Apply 1524 Candler Building, or telephone Ivy 3815. 6-12-11

SAWMILL, 20-horsepower, oxen carts, half million feet pine timber, 55 miles from Atlanta. Bargain. McKibben, 505 Candler Bldg. 6-12-30

SECOND-HAND SAFES—Small, medium and large house safes, $15. Hall's bank and fireproof safes, vault doors, etc. C. J. Daniel, 416 Fourth National Bank Building. 9-7-33

FOR SALE—One set of "Modern Eloquence," handsomely bound and in good condition. Price of set, $85; will sell for $50. D. E. F., Box 2, care Georgian. 6-11-20z

FOR SALE—One complete set of reference books in general chemistry course of International correspondence School, in good condition and cheap. A. B. C., Box 1, care Georgian. 5-11-20t

FOR SALE—One rolltop desk and revolving chair, one small office table and three office chairs, all in A-1 condition and cheap for quick sale. George, care Georgian. 6-11-20d

SCREEN FLY SCREENS—The only screen that keeps your house entirely free from flies and mosquitoes. W. L. Barnes, Agent, 239 Brown-Randolph Bldg. Ivy 2804. 206-6-11

A GOOD gas range; has only been used a short time. 9 Forrest Avenue. 6-10-22

FOR SALE—Complete household furniture of seven-room boarding house; 125 Spring street. 6-7-14

AUTOMATIC
REFRIGERATOR
Pays for itself in ice-saving. $15 to $75.00.
C. H. MASON,
6-8 WEST MITCHELL STREET.

POULTRY, PET AND LIVE STOCK

Missouri Egg-Laying Contest During Month Of May Marvelous

S. C. White and Brown Leghorns, Barred Rocks, Black Minorcas, Wyandottes Hang Up Fine Records.

The English pen of S. C. White Leghorns is still gaining in the grand total; however, S. C. Brown Leghorn and Barred Rock pens tied for first honors for the month of May.

Black Minorcas make a great record for May.

One Buff Wyandotte pullet lays every day for 62 consecutive days. This pullet leads all others now for the total time of six months and a half with 197 eggs. The English pen holds the pen record for the whole time with 1,338 eggs. This pen also laid about 100 soft-shelled eggs, which, if they could have been credited to them, would have placed them far in the lead. May was the hottest and dryest May in years and seriously affected the egg yield. The pens which have thus far laid over 1,000 eggs are as follows:

No 2, S. C. White Leghorns, England . . . 1,338
No. 19, Silver Wyandotte, Iowa . . 1,108
No. 23, Silver Wyandotte, Illinois . . 1,102
No. 57, Black Langshan, Mo. . . 1,095
No. 20, White Wyandotte, Ark . . 1,044
No. 33, Barred Rocks, Illinois . . 1,041
No. 49, Black Langshan, Mo. . . 1,043
No. 30, Buff Wyandottes, Vt. . . 1,038
No. 56, White Orpingtons, Ky. . . 1,018
No. 9, S. C. Brown Leghorns, Mo. 1,013
No. 26, Buff Wyandottes, Mo. . . 1,007

The following pens laid over 220 eggs during May, and it will be noted that the Black Minorcas made great records:

No. 9, S. C. Brown Leghorns, Mo. . 239
No. 39, Barred Rocks, Iowa 239
No. 11, Barred Minorca, Iowa . . . 235
No. 17, Barred Minorca, N. Y. . . 235
No. 26, Buff Wyandotte, Mo. . . . 235
No. 8, S. C. White Leghorn, Cal. . . 225
No. 5, Barred Minorca, Mo. 225
No. 10, Rose Comb White Leghorn, Missouri 222
No. 2, S. C. White Leghorn, England 221
No. 32, White Rock, Mo. 221
No. 40, Rose Comb Reds, Mo. . . . 220

Two pens tied for first place; three second, and two for third place.

The highest individual record for seven months last year was 156 eggs. For 15 days less time this year three hens have already exceeded that record. The highest individual records to date are as follows:

No. 860, Buff Wyandotte, Vt. . . 167
No. 66, S. C. W. Leghorn, England 166
No. 600, Buff Wyandotte, Mo. . . 164
No. 735, Buff Langshan, Mo. . . . 154
No. 62, S. C. W. Leghorn, England 154
No. 65, S. C. W. Leghorn, England 153
No. 1, S. C. White Leghorn, England 150
No. 871, White Wyandotte, N. J. . . 148
No. 55, R. C. White Leghorn, Mo. . 145
No. 67, S. C. White Leghorn, England 144
No. 857, Buff Wyandotte, Vt. . . . 144



Arrangements are now being made for the third annual contest to be started at the Missouri State Poultry Experiment Station, Mountain Grove, Mo., December 1, 1913. Three pens of ten hens each will be accepted in each variety—no more and no less. In other words, if one person enters two pens, but one other pen will be accepted. Not an egg will be sold or given away for hatching purposes; an absolutely fair deal will accorded each one. It is advisable that the pen consist of ten early hatched pullets fully matured. Liberal premiums will be awarded in the various departments—that is, the best pen record for the month, the best hen record for the month, the best record for total for the year in individuals and pens. If you are interested, better write T. E. Quisenberry, Mountain Grove, Mo., for further particulars.

The pen that was being fed according to the Canadian method went to first place this month, while the pen that was being fed grains of all kinds kept constantly before them dropped back to second place. These pens are separate from the regular contest pens and are composed of half Single Comb White Leghorns and Buff Orpingtons.

This month we give you the formula of the "farm method," as used by a large Eastern egg farm. The mash being fed was manufactured by this farm and was purchased direct from them for this contest. This pen is being fed a mustard bran mash, which is also highly recommended by this farm. This pen feed is as follows:

Grain.

Winter Feed—4 parts cracked corn, 2 parts wheat, 2 parts oats.

Summer—2 parts corn, 4 parts wheat, 2 parts oats.

Feed a little less than one quart to ten hens, only at night feed; no grain in the morning. One pound of mash to each ten hens. Use mash and green cut bone. Add five heaping teaspoonfuls of mustard bran to the mash for every ten hens.

The station urges the advisability of keeping the males out of the laying pens during the season when you are not hatching, as eggs will not keep nearly as well when fertilized.

Ducks.

FOR SALE—Can spare few imported drakes to make room for young birds. These are the finest Indian Runners in the world. Phone Decatur 186. 6-10-31

Eggs—All Varieties.

THE EGGS of different varieties of fowls will be found classified under their respective breeds in the future, instead of under the classification of "Eggs."

I HAVE my own hens and feed them on the best; can furnish eggs laid today. Invalids take notice; also several hundred broilers, fat and juicy. D. L. Thomas, 234 Capitol Avenue. Both phones. 6-12-46

Orpingtons.

FOR SALE—Twenty Buff Orpington hens and five Buff Orpington roosters; all good stock; at a sacrifice. 301 Pulliam St. 209-6-11

Poultry—All Varieties.

FREE RANGE DUCK AND POULTRY FARM, Chamblee, Ga. Large stock of Pekin Runners, Leghorns and Rhode Island Reds, enables us to ship fresh eggs, strong and fertile. Write for prices on stock and eggs if you want a bargain. 1-21-18

Cats.

VERY FINE snow white Persian; affectionate and house trained. Call Ivy 5078-J. 6-12-29

Dogs.

THREE class A registered collie studs at service. R. W. Norris, City Hall. 6-12-8

Horses, Mules, Vehicles, Etc.

FOR SALE—Horse, wagon and harness, cheap. Call or write F. H. Meitzer, 63 Martin Street, Atlanta. Phone 5801. 206-6-12

Horses, Mules, Vehicles, Etc.

WANTED—Large pony or small horse; must be gentle and well broke to ride and drive for boy of eleven years. Call Ivy 4155, or write P. O. Box 1432. 6-11-21

Poultry, Plants and Seeds.

COW PEAS, sweet corn, bunch beans, pole beans, butter beans, squash and forage plants for June planting at Mark W. Johnson Seed Co., 35 South Pryor Street. 36-9-6

H. G. HASTINGS & CO.

SEEDSMEN FOR THE SOUTH, 16 W. MITCHELL STREET. FOUR CITY DELIVERIES DAILY. NORTH AND SOUTH SIDE, 9 A. M.; INMAN PARK AND WEST END, 2 P. M. BELL PHONE M. 2568, ATLANTA 2568.

PRATT'S, Conkey's and Lee's Lice Powder are all good; 25c for a package.

PREPARED FISH FOOD, 10c a package. Fish globes and globe ornaments.

IT IS NECESSARY to feed your fowls charcoal. We carry the "Esso," which is a recarbonized charcoal put up especially for poultry. Price, 2½-pound package, 15c, or two packages for 25c.

THERE IS NO TROUBLE about those sick chickens. Just phone us your trouble and we will tell you the remedy that is needed—a remedy for all poultry diseases.

DR. JOHNSON'S and Dent's Dog Soap and medicines.

BUGS WILL NOT BOTHER your gardens when "Bug Death" is used. It is a non-poisonous preparation put up in convenient size packages. Can be applied in the morning when the dew is on, or can be applied after the plants have been sprinkled.

FOR SALE—MISCELLANEOUS.

WE RENT good pianos $3 per month up. We sell good pianos $5 per month up. R. P. BECHT COMPANY, 107-108-109 Temple Court Building. Main 667. 2-19-26

BANKRUPTCY blanks, $1.50 per set. Warranty deeds, bonds for title. Mortgages, contracts. Stock certificates and bonds. Bennett's, 25 S. Broad. 201-20-13

A NEW BROOM DOES NOT SWEEP CLEAN.

LET US prove this in your home by free demonstration. Full particulars at 107 Temple Court Building. L. H. Sires, agent. Phone Main 667. 5-2-30

SAFES, FILES, cabinets, new and second hand. Gookin Bank and Office Equipment Company, 112-115 N. Pryor Street.

FOR SALE—Two pool tables, practically new; been in use in club room and not hurt; must sell at once; bargain; original cost $400. Address P. O. Box 87, Jonesboro, Ga. 5-1-6

EXCHANGE—MISCELLANEOUS

WANTED—To exchange nice room and board for diamond, motorcycle, typewriter or piano. Address Box 216, care Georgian. 5-18-46

WANTED—MISCELLANEOUS.

I BUY MEN'S old clothes and shoes. Drop a card. I. Bock, 177 Gilmer St.

DROP A CARD
We'll bring Cash for
Old Clothes and Shoes.
"THE VESTAIRE,"
166 Decatur Street.

WE PAY HIGHEST cash prices for household goods, pianos and office furniture. Cash advanced on consignments. Central Auction Company, 12 East Mitchell Street. Bell phone Main 2424. 2-19-26

PIANO BARGAINS.

PIANOS.

My prices are the lowest, my terms the easiest met of any piano firm in the South. No big rent to pay. No large array of canvassers and salesmen. We leave you to shop for your piano. Visit my store and save $100 to $150 that go to unnecessary selling expense.

Player Piano (new upright), $367.
Player Piano (new upright), $400.
Cable (upright mahogany), $200.
Everett (upright oak), $260.
Chase & Baker (outside player), $40.
Symphony (upright mahogany), $147.

Special prices on used Grands. Uprights and Players taken in exchange for Apollo Players.

MANNING PIANO CO.,
52 N. Pryor St.
6-12-12

MEDICAL.

DROPSY CURED—Relieves shortness of breath in 36 to 48 hours. Reduces swelling in fifteen to twenty days. Cole Dropsy Remedy Company, 408 Austell Building, Atlanta, Ga. 5-25-11

DR. EDMONDSON'S Tansy, Pennyroyal and Cotton Root Pills, a safe and reliable treatment for painful and suppressed menstruation, irregularities and similar obstructions. Trial box by mail, $1. Frank Edmondson & Bro., manufacturing chemists, 11 North Broad St., Atlanta.

BUSINESS GUIDE

Auction Sales of Furniture and Household Goods.

CENTRAL AUCTION COMPANY, 12 East Mitchell Street, buys and sells everything; regular auction Tuesday and Friday. Bell phone Main 2424. 10-3-41

Banks.

AMERICAN NATIONAL BANK, Corner Alabama and Broad Streets. CAPITAL AND SURPLUS $1,000,000.

Baseball Score.

PLAY — Baseball scores given by innings at 77 Peachtree Street. You will find the standing of all the leagues. — BALL

Bicycles.

CALL Main 1320, Atlanta 1436. Bicycle repairs and sundries. Atlanta Bicycle Company, 9 Peters Street. 5-30-9

FOR BICYCLES and supplies, see D. Alexander, 54 N. Pryor. Main 3116. Repair Work a Specialty. 3-27-51

Blacksmithing.

STRUCTURAL STEEL AND IRON WORK.
WE make all kinds of metal windows and doors, also window gratings and hangers of all kinds. Anderson Bros. & Rich, 372 Edgewood Avenue. 4-2-7

Blue Prints.

DIXIE BLUE PRINT CO.
40½ LUCKIE STREET, Atlanta, Ga. Best equipment. Best prints of any size or kind. Lowest prices. Phone Ivy 5364. 4-28-12

Builders.

LET US BUILD you a home. Will buy you a lot or pay off your lot. Terms to suit. 400 Temple Court. Main 4189. 4-15-16

Carpenter and Builder.

FLY—SCREENS—FLY
COME see our roll-away screen, our roller-bearing screen, our sliding screen; none better. It will pay you to see our goods and get prices. 217 Kiser Bldg. Main 1319. Porter Screen Company. J. J. Crawford, Agent. 6-12-13

ALL KINDS OF REPAIR WORK. D. M. WHEELER, 19 South Forsyth St. Phone M. 4186. Atlanta 1547. 12-31-16

Carpets and Rugs Cleaned.

ATLANTA STEAM CARPET CLEANING COMPANY (INC.), 27 West Alexander Street. Phone Ivy 4186. Moist and dry cleaning. Rugs woven from your old carpets and rags. Porch shades made to order. 5-27-8

Cash Registers.



NATIONAL CASH REGISTERS.
60 NORTH BROAD ST., ATLANTA.

Coal, Coke and Wood.

S. M. TRUITT & SONS, for dry wood and best coal. 1-31-21

Dentist.



BEST WORK
Crowns (22 k.) $2.00
Bridge work $3.00
Full set teeth $3.00
Filling 50c
R. R. fare allowed 25 miles. All work guaranteed 20 years.
Eastern Painless Dentists
38½ Peachtree St., Near Walton.
4-2-31

Ear, Nose, Throat and Lung Trouble.

DR. GEORGE BROWN, Diseases of the Ear, Nose, Throat and Lungs, 312-14 Austell Bldg. I have the only compound oxygen plant ever brought South and make this gas daily. Weak, nervous, anaemic and pale people are invited to call. 4-6-13

Engineering and Machine Designing.

G. V. PLANT, M. E.
I DEVELOP YOUR INVENTION. Dixie Pattern and Machine Works, 262 West North Avenue. Main 2829. 4-5-17

Fly Screens.

FLY SCREENS, FLY SCREENS, FLY SCREENS—Wood fly screens, metal fly screens, hardwood floors, Venetian blinds, metal weather strips furnished anywhere in the South. Write or phone W. R. Callaway, manager, 1403 Fourth National Bank Building, Atlanta, Ga. Main 5310.

Fly Screens Made to Order..
OAKLAND CITY REPAIR WORKS. Carpenter and cabinet work a specialty. Call West 242-L. Atlanta 528. C. F. Dickey, Mgr. 5-1-37

FLY SCREENS.
METAL AND WOOD FRAMES, portable garages. W. J. Baker Company. Bell phone Ivy 926. No. 811 Empire Life Bldg., Atlanta, Ga. 5-1-4

Furniture.

Rosser F. Jordan Furniture Co., 144-6 Auburn Ave. Phones: Bell Ivy 4467, Atlanta 1800.
WE CARRY a full line of household furniture from kitchen to parlor; also a complete line of summer porch goods, such as porch sets, porch rockers, rugs, etc.; refrigerators, ice cream freezers and everything in the furniture line. We can save you 20 per cent on everything. Call and see us before buying elsewhere. Cash or terms. 5-15-8

T. C. FURNITURE CO.
Cash or easy payments, 415 Marietta. Phone Atlanta 1797. 4-5-12

Furniture Upholstering.

FURNITURE repaired, upholstering, refinishing neatly done. Work called for and delivered. Young K. Carson, 479 Marietta Street. Atlanta 3567. 6-7-29

Hairdressing.

LADIES,
WHY WEAR hair that does not match, when you can have it dyed to match any shade? We have real natural shades in stock. If your switch is not full enough, can make it over and have any amount added at a reasonable price, at
THE S. A. CLAYTON CO.,
35½ WHITEHALL ST.,
SUCCESSORS TO CLAYTON & ZAHN.
M. 1769. 6-11-27

Hat Cleaning.

STRAW HATS, 25c; Soft Hats cleaned and blocked, 35c. George's Hat Cleaning and Shoe Shine Parlor, 3½ E. Alabama Street. 4-10-11

Jewelry.



FRENCH and Electric Clocks repaired. We call for and deliver them. Phone us if you want to know the correct time.
Harris Watch Co.
5 SOUTH BROAD STREET.

Lace Curtains.

WORK called for and delivered; satisfaction guaranteed; prices, 25c to 50c per pair. Call Atlanta phone 2641. 6-2-13

Lighting Fixtures.

ELECTRIC and gas fixtures; all new styles; lowest prices. Queen Mantel and Tile Company, 56 West Mitchell Street. Phone Main 681. 1-16-16

Lime, Concrete, Roofing, Stone.

LAND LIME AND STONE COMPANY. Lime, concrete and roofing stone. 915 3d Nat. Bank Bldg. 2-3-50

Mattress Renovating.

SANITARY MATTRESS RENOVATING—Factory new and up-to-date; moderate prices; give us a trial. Jackson & Orr Company, Means Street and W. & A. R. R. Both phones. 3-20-14

New Rubber Tires.

NEW RUBBER TIRES put on your baby carriage. Repaired, repainted and re-covered. Phone Ivy 2076. Robert Mitchell, 229 Edgewood Ave. 2-13-9

Painting and Tinting.

C. F. BINDER & SON.
MANUFACTURERS of high-grade paints, white lead and creosote stains. We make ready mixed paints to order. Corner LaFrance and Lowry Streets. Bell phone Ivy 5852-J, Atlanta, Ga. 5-27-3

EMERY CONSTRUCTION COMPANY. "Let us build you a house." "Or paint your old house." 318 Fourth National Bank. Main 1455. 4-29-26

PAINT! PAINT!
THE TRIPOD PAINT COMPANY.
37-9 Pryor Street.
BEST goods, prompt service. Phone us your orders. Phones Bell Main 4711, Main 4710, Atlanta 406. 7-1-12

Phenoline.

A DISINFECTANT, deodorant and germicide; destroys chicken mites and all kinds of insects. Phenoline Co., 106-A Edgewood Avenue. Main 2317. Atlanta 3038-A. 6-11-28

Printing.

RYBERT & HOLLINGSWORTH
FOR ANY KIND of printing.
We satisfy our customers.
10 Gilmer Street. Bell Main 4600. 5-17-3

Royal Typewriters For Rent.

ROYAL typewriters rented; one month, $2.75; three months for $7.00; special rates to students. Royal Typewriter Co., 46 North Pryor Street. Phone Main 2492. 4-25-17

Safe Cracksman.



Fire and burglar proof safes opened and repaired. C. C. Downes, 29½ Marietta Street. Phones M. 2146. Atlanta 4922. 4-5-11

Sand.

SAND.
SAND in any quantity and quality; prompt delivery. S. M. Truitt & Son. 1-13-32

Sewing Machines.

WE RENT new machines with complete set of attachments for $2 per month; also machines repaired; prompt delivery. Both phones 1893. Singer Sewing Machine Company, 73 Whitehall. 9-14-44

Shoes.

GET the best shoes for the whole family. Peacock & Drennen, 222 Marietta Street. 4-16-28

Shoe Repairing.

SHOES HALF-SOLED, SEWED, 50 CENTS.
At Gwinn's Shoe Shop, 6 Luckie Street, Opposite Piedmont Hotel. Both phones. 3-26-45

Signs.

SIGNS BROWN SIGN & PAINTING CO., 77½ Whitehall. M. 3780. 8-18-33

KENT ON SIGNS signifies best quality. Kent Sign Co., 130½ Peachtree Street. 3-5-20

Stove and Range Repairing.

STOVE DOCTOR.
STOVE, range and furnace repairing. 61 South Pryor Street. Bell Phone Main 1460. Atlanta phone 1410. 4-10-10

DAN, THE FIXER.
STOVES AND REFRIGERATOR REPAIRING.
We sell second-hand gas stoves.
We sweep chimneys.
121 WHITEHALL STREET.
Atlanta phone 2235. Bell phone M. 2699.

ANSWER—Just as you have read this will others read your ad if you place it in the Want Ad columns of this paper. A word to the wise is enough.

Trunks, Bags and Suitcases.

RETAILED AND REPAIRED. ROUNTREE'S, 77 WHITEHALL ST. PHONES: Bell M. 1576. Atlanta 1654.

Typewriters.

NO. 6 REMINGTONS, $5 for four months; Royals, $7 for four months; Underwoods, $8 for four months; Remington Visible, $9 for four months. Initial payment allowed on price of machine. Get our new illustrated catalog and price list No. 26. American Writing Machine Company, 48 North Pryor Street. Phone Main 2526. 5-26-9

Umbrellas.

"Taylor-Made" Umbrellas.
BUY from makers; all prices and styles; re-covering and repairing; every umbrella kept in repair free. Phone for salesman; prompt service.
TAYLOR UMBRELLA CO.,
116½ Whitehall St. 4-25-9

Wood

WOOD.
SOUTH GEORGIA mill cut-offs by the carload or any quantity you may want. They make fine kindling. S. M. Truitt & Son. 1-12-32

ANSWER—Just as you have read this will others read your ad if you place it in the Want Ad columns of this paper. A word to the wise is enough.

Store, Office and Bank Fixtures.

W. A. HORNE, President. JOHN C. CANDLER, Sec'y and Treas.
THE FIRM THAT WANTS YOUR BUSINESS.

HORNE-CANDLER COMPANY

DESKS, CHAIRS, FILING DEVICES, STORE, OFFICE AND BANK FIXTURES IN WOOD AND STEEL.
SEND US YOUR PLANS FOR ESTIMATE.
LOOSE LEAF GOODS AND OFFICE SUPPLIES.
CATALOGS ON REQUEST.
84 NORTH PRYOR STREET. PHONES: Ivy 1158; Atlanta 3066.

The Georgain's Rent Bulletin

ROOMS AND BOARD.

ONE or two gentlemen or married couple to room and board; private family. Main 2878-J. 6-12-23

SIX young men can find nice, cool, airy rooms and excellent meals at 52 Formwalt, corner Woodward; reasonable. Atlanta phone 5719-M. 6-12-22

BELLEVUE INN.

NICELY furnished single or double rooms, with or without meals. 57 E. Third. Ivy 1598-L. 6-12-24

WANTED—Couple or two young men for large front room; modern conveniences; rates reasonable; also table boarders. Phone Ivy 5189-J. 6-12-38

ROOM AND BOARD for young man one block of Grant Park. 106 Cherokee Avenue. 6-11-23

BY THE 14TH nicely furnished room with private bath; also one with adjoining bath; roommate wanted for young man; table boarders wanted. 15 E. Tenth St. Ivy 6516. 6-11-26

LARGE front room and board at 332 Gordon Street. Phone West 109-J. 6-11-18

VACANCY for two young men; all conveniences. Ivy 6257. 6-11-15

LARGE furnished rooms and board in one block of car line; all conveniences; references exchanged. Bell phone 253 Decatur. 6-10-30

NORTH SIDE; nicely furnished large front room, near bath; gentlemen preferred; breakfast and 6 o'clock dinner. Best car service. Splendid location. Ivy 5840. 6-10-18

ROOM AND BOARD in private home for two young men or gentleman and wife. References exchanged. Ivy 6594. 6-10-4

COOL ROOM and delightful board in private home; first class. Ivy 5859-L. 6-9-24

BEST MEALS IN TOWN, $3 WEEK. ROOM AND MEALS, $4. 197 SOUTH PRYOR. CALL MAIN 5048. 6-9-6

DELIGHTFUL room in private home, best location, excellent table. 256 Capitol Avenue. Main 2031-L. 6-8-60

NICELY furnished room with board. 22 East Cain. Ivy 578-J. 6-8-30

DO YOU WANT first-class room and board in private North Side home? Call Ivy 719-J. 6-7-36

BOARD AND ROOMS.

EXCELLENT BOARD and nice, cool rooms; close in; reasonable. 115 S. Pryor. Atlanta phone 4949. 6-5-7

36 EAST NORTH AVE.

BETWEEN the Peachtrees; nicely furnished rooms and excellent table board. Ivy 6501. 6-2-10

TWO young men or married couple for nicely furnished front room; all conveniences; close in. Main 1558-J. 5-14-11

477 PEACHTREE ST.

WILL have pleasant rooms for gentlemen or couples of refinement; references; between Merritts Avenue and Linden; homelike. Bell Ivy 7010. 5-24-200

PEACHTREE INN.

Peachtree and Alexander Sts. American plan $7.50 week up. Room to yourself. European, $3 week up. 1-9-34

BOARD WANTED.

YOUNG MAN, aged 20, clerk, desires home among wholesome influences. Rating must be moderate. Answer Environments, care Georgian. 6-11-5

ROOMS AND BOARD. WANTED.

TWO young business women desire room and board with private family in desirable location. North Side preferred. Only first-class people need answer. References exchanged. Address X. L., Box 70, care Georgian. 6-10-1

ROOMS FOR RENT.

Furnished.

TWO rooms furnished for light housekeeping, $3 per week. 266 Whitehall Street. 6-12-12

NICELY furnished rooms for light housekeeping; also several bed rooms. 255 Courtland. Ivy 6248-L. 6-12-19

A ROOM in private family for a young lady, opposite Grant Park; all conveniences; would give meals. Call Main 3856-L. 6-12-26

NICELY furnished rooms in private home with conveniences. 19 E. Harris Street. Ivy 6349-J. 6-12-43

ONE large front room, second floor; also housekeeping room. 74 Walton, near postoffice. 6-12-41

FOR RENT—Comfortable front room, furnished, in Decatur; for one or two gentlemen; in private family. $10 month. Phone Decatur 46, or address P. O. Box 1746. 204-6-12

A HOME for four business men; best locality; attractive rates; with refined couple. Ivy 3707-J. 6-6-25

MARLBOROUGH Apartment No. 12; attractively furnished room; all modern conveniences. Phone Ivy 2958-L. 6-12-10

TWO furnished rooms for housekeeping; private home. 520 Central Avenue. 6-12-7

FOR RENT—Two beautifully furnished rooms in private family. Call Ivy 7245, S. D. L., 179 North Jackson St. 6-12-2

COOL front room, every convenience, in Frederick, Apartment F, 352 Wh

Future Wealth Is to Be Found in Atlanta Real Estate. These Ads Are the Guide Posts

REAL ESTATE AND CONSTRUCTION NEWS

Peachtree Paving Passed Up Thursday

Commissioners Unanimous for Repairs Fifteenth to Buckhead. New Material 1914.

Of great importance to people traveling in the northern part of Fulton County, and for that matter, in DeKalb and other counties bound for Atlanta, was the action Thursday morning of the Board of County Commissioners in passing a resolution providing for repairs to Peachtree from Fifteenth Street to Buckhead, a distance of over four miles.

The resolution provides that 25 men and a steam roller be put on the job at once, and that during the year 1914, or earlier if possible, the street will be repaved with entirely new paving material (bitulithic). It was carried unanimously. Action of the Commissioners was due to a demand of people living along the route and others using the thoroughfare constantly that something be done to relieve bad conditions.

Robert F. Maddox was one of those most interested. He went down to attend the meeting at the court house, but found that the meeting had adjourned, and he was greeted with the declaration, "Well, the work is already passed up and you are too late with your speech."

The work this year will consist of scraping and rolling the present paving so as to make it as smooth as possible.

Ponce DeLeon Lot Bought.

Quitclaims having been secured from three persons, final consummation of a deal conveying a large lot at the southwest corner of Ponce DeLeon Avenue and North Boulevard for $10,175 has been perfected. The buyers are W. E. Treadwell, S. W. Carson and A. H. Davis and the seller the Lowry National Bank.

The property measures 137 by 185 by 137 by 133 feet. Included in the deal are a 51 by 92 foot lot on D'Alvigny Street, west of Grady, and a 55 by 239 foot lot on an alley 165 feet southerly of Greenwood Avenue.

A deed has also gone to record conveying to Wallace W. Daniel from Porter Langston a 25 by 50 foot parcel on Ivy Street, 50 feet north of East Harris Street, for $8,750. Also to H. F. West from Marian Evelyn Atwood, a lot at Tenth and Williams Streets, for $5,000. Also 180 North Jackson Street, 50 by 195, from Mrs. Ada F. Noyes to Mrs. Etta M. Fraser, for $7,775. Also from C. E. Kauffmann to J. W. McDonald, lot 1, block 11, of Ansley Park, for $4,900.

More Small Dwellings.

Activity in home building is evidenced by the continued demand for permits at Building Inspector Hays' office at the City Hall. Small houses of the one-story bungalow type are especially sought.

Latest permits include a $6,000 two-story dwelling for Mrs. B. F. Weaver at 818 Piedmont Avenue; a $2,000 one-story frame dwelling for Colonel I. N. Ragsdale at 47 Arlington Street; a one-story frame dwelling for Belcher & Tatum at 307 Hill Street, and two two-story frame dwellings for G. F. Turner at 45 and 49 Clifton Street, to cost $2,000 each.

Good Bridge Over Peachtree.

A definite movement has been started to give the county better bridges. Following announcement by the County Commissioners that in future concrete bridges will be placed wherever possible where wooden ones now stand, comes announcement that the Seaboard Railroad will replace the wooden structure over its tracks on Peachtree Road, south of Peachtree Creek, with a handsome steel span. Plans for the bridge were completed at the engineering department of the railroad company in Norfolk, and have been submitted to the County Commissioners for approval. The bridge will be 100 feet long instead of 80, to allow the construction of another track. The cost will be about $20,000. County Commissioners are enthusiastic over the bridge plans, and the traveling public will no doubt welcome the acquisition also.

PROPERTY TRANSFERS.

Warranty Deeds.

$8,100—J. O. Connally to William Oldknow, lot 23 by 104, southeast side Peters Street, northeast of Ellison's lot, land lot 85. June 11.

$1,409—Charles A. Howell to Chas. W. Crankshaw, 26.59 acres, northwest corner land lot 180, on Randall Mill Road and Nancys Creek, ——, 1913.

$1,500—Belle Summers to same, 38 acres, northeast corner land lot 199, 17th district. January 9.

$100 and Other Consideration—George P. Moore to Sam Massell et al, lot 25 by 100 feet, south side South Avenue, 675 feet east of Martin Street. June 5.

$2,850—R. W. Hansard to F. L. Miller et al., lot 100 by 190 feet, south side Cambridge Avenue, 181 feet east of East Boulevard. June 9.

$4,150—J. W. Goldsmith, Jr., to L. N. Griggs, lot 50 by 187 feet, north side Sydney Street, 182 feet east of Cherokee Avenue. June 10.

$5,000—Mrs. L. N. Stevens to W. C. Estes, lot 91 by 152 feet at corner east side Lakewood Avenue and northeast side Jonesboro Road. June 4.

$3,650—Benjamin F. Hall, Sr., to Charles G. Harris, executor of Mrs. Jane L. Grant Estate, lot 50 by 147 feet, east side Jackson Street, 50 feet north of Irwin Street. April 7.

$1,250—West End Park Company to J. J. Poindexter, lot 50 by 157 feet, northeast corner Westwood and Ontario Avenues. April 20, 1911.

$120—Greenwood Cemetery to same, lots 6 and 8, Column 13, Section A, Greenwood Cemetery. June 7.

$500 and Other Considerations—Realty Investments to W. J. Davis, lot 17 by 304 feet, west side Meldrim Street, 190 feet east of Vine Street. June 6.

$1,425—W. J. Davis to Mrs. Anna C. Frazier, same property. June 6.

$500—J. W. Meigs to Mrs. K. G. Donovan, administratrix, lot 50 by 140 feet, south side West Simpson Street, 50 feet east of English Avenue. May 28. To secure loan.

$1, Love and Affection—Mrs. M. A. Hollinshed to Mrs. Virginia E. Bailey, one-half interest in lot 90x104 feet, corner Lindsay and Jett Streets. June 11.

$3,200—Ed R. Hays et al. to W. E. Baldwin and Arthur Spurline, 12 acres in land lot 168, on west side East Point Road, 90 feet north of Campbellton Road. June 7.

$5,500—R. C. Little to Mrs. Ada F. Noyes, 132 E. Harris Street, 50x102 feet. July 10, 1911.

$6,300—Mary E. Zellner to same, 480 N. Jackson Street, 50x195 feet. June 5.

$800—Mrs. S. J. Walker to same, 18 Horton Street, 50x90 feet. June 4, 1912.

$300—Lavender R. Ray to Benjamin Jenkins, 72 Spencer Street, 40x52 feet. May 20.

$2,200—A. P. Norris to John J. Woodside, lot 100x130 feet, west side Elm Street, 195 feet north of Genesee Avenue. June 6.

$4,750—E. H. Lake to Annie L. Lake, 44 Boulevard Circle, 45x120 feet. March 28.

$175—The Traders Company to D. B. Pierce, lot 50x200 feet, north side Cameron Street, 550 feet west of West End Place. May 27.

$7,000—W. C. Maddox to E. H. Wilson, 56 1-2 acres on Old Roswell Road, in northwest corner land lot 120; also 4 acres on Powers Ferry Road, in land lot 120; also 10 acres on Paces Ferry Road, in land lot 136. June 6.

$2,200—Mrs. Carrie H. Brown to Mrs. Annie Lou Minor, lot 50x95 feet, northwest corner Wylie and Oliver Streets. April 18.

$1,300—E. Rivers to C. E. Frazier, lot 246x115 feet, south side Peachtree Way, 553 feet east of Peachtree Road. June 10.

$8,000—George M. Kohn to E. W. Bigham, lot 50 by 100 feet, southeast side of Whitehall Street, 55 feet southwest of Humphries Street. May 28.

$600—D. I. MacIntyre, trustee, to James W. Bigham, lot 100 by 105 feet, 250 feet west of Peeples Street and 200 feet south of Lucile Avenue. March 21.

$3,000—Edward Dunnick to Mrs. L. G. McClelland, lot 50 by 300 feet, southwest side of Cleburne Avenue, 386 feet northwest of Euclid Avenue. June 7.

$9,000—Brookhaven Estates to John D. Little, lots 2, 5, 7, 8, 9 and 18 of Brookhaven Estates. June 7, 1911.

Loan Deeds.

$1,000—J. G. Arnold to George E. Dowell, lot 33 by 121 feet, west side of Wellington Street, 550 feet south of Greensferry Avenue. June 11.

$2,500—Mrs. Estelle F. Murray to Prudential Insurance Company of America, lot 50 by 242 feet, south side of Ponce DeLeon Avenue, 150 feet east of Jackson Street. June 6.

$1,600—Mrs. J. W. Hamilton to Protestant Episcopal Church of Diocese of Atlanta, 58 Milledge Avenue, 40 by 170 feet. June 11.

$1,325—Mrs. B. D. Johnson to J. R. Haas, 27 West End Place, 45 by 150 feet. June 10.

$416—F. T. Trammell to Smith & Simpson Lumber Company, lot 50 by 132 feet, south side of Pine Street, 150 feet east of Harris Street. June 6.

$800—F. E. Miller and L. E. Stansbury to K. T. Walton, lot 100 by 190 feet, south side of Cambridge Avenue, 181 feet east of East Boulevard. June 9.

$600—Charles E. Frazier to M. J. Parrott, lot 246 by 115 feet, south side of Peachtree Way, 553 feet east of Peachtree Road. June 10.

$5,500—Charles W. Crankshaw to Mrs. Ermine DeG. Nunnally, 26.59 acres, northwest corner land lot 180, Seventeenth District; also 38 5-6 acres, northeast corner land lot 199, Seventeenth District. June 11.

$200—Mrs. Ida G. Little to Miss Nannine R. Massie, lot 45 by 123 feet, south side Harwell Street, 234 feet west of Ashby Street. June 7.

Bonds for Title.

$17,500—Porter Langston to Wallace W. Daniel, lot 25 by 50 feet, west side Ivy Street, 50 feet north of East Harris Street. November 2, 1912.

$10,000—Marian Evelyn Atwood et al. to H. F. West, 4 acres, bounded east by Williams Street, land lot 107, Seventeenth District, adjoining Crawford & Woolley. May 10.

$4,000—W. A. Whiteside to Mrs. J. L. Fretwell, 23 Wellborn Street, 42 by 164 feet. September 15, 1911.

$4,800—John S. Owens to Louise L. Ferris, lot 50 by 150 feet, south side Ponce DeLeon Avenue, 379 feet east of Southern Railway right of way. June 9.

$3,000—Mary S. Caldwell to W. E. and C. A. Burdett, lot 190 by 380 feet, northeast corner Nabell Avenue and Dauphin Street. December 21, 1912. Transferred to E. H. Wilson and T. C. Perkins. January 31.

Quitclaim Deeds.

$1—H. L. McKee to Mrs. Estelle F. Murray, lot 50 by 242 feet, south side Ponce DeLeon Avenue, 150 feet east of Jackson Street. June, 1913.

$150—John T. Collier to John N. Malone, lot 36 by 127 feet, south side Moseley's Alley, adjoining Floyd property, land lot 45, Fourteenth District. March 6, 1911.

Guardian's Deed.

$55—L. J. Steele, guardian of Carry Rainey, to John N. Malone, lot 36 by 127 feet, south side Mosely Alley, land lot 45, Fourteenth District, one-third interest. June 10.

Building Permits.

$6,000—Mrs. B. F. Weaver, 818 Piedmont Avenue, two-story frame dwelling. D. B. Grist.

$800—Poole & McCullough, 54-56 Decatur Street, alterations. Day work.

$450—Charles G. Wynne, rear 43 1-2 Decatur Street, build three corrugated iron buildings. Day work.

$150—Alonson Bros., 27 Joe Johnson Avenue, addition and repairs. Day work.

$100—W. T. Whisenant, 49 Atlanta Avenue, repairs. Day work.

$2,000—I. N. Ragsdale, 47 Arlington Street, one-story frame dwelling. Day work.

$2,000 Each—G. F. Turner, 45-49 Clifton Street, two two-story frame dwellings. Day work.

$2,800—Belcher-Tatum Company, 307 Hill Street, one-story frame dwelling. Day work.

If you have anything to sell advertise in The Sunday American. Largest circulation of any Sunday newspaper in the South.

THE ATLANTA GEORGIAN
Published by The Georgian Company,
29 East Alabama St. Atlanta, Georgia.

Entered at Atlanta postoffice as second-class matter.

Subscriptions Payable in Advance.
One year, mail, postage prepaid, $5.00
Six months, mail, postage prepaid, 2.50
Three mos., mail, postage prepaid, 1.25
One month, mail, postage prepaid, .45

Subscriptions Payable in Advance.
Delivered by carrier, one year $5.20
Delivered by carrier, six months.. 2.60
Delivered by carrier, three months.. 1.30
Delivered by carrier, one month .... .45
Delivered by carrier in Atlanta and other cities, one week ..... .10

MONEY TO LOAN.

MORTGAGE LOANS.
On Atlanta Property.
BUSINESS BUILDINGS.
5 and 5½ per cent.

RESIDENCE BUILDINGS,
5½, 6 and 6½ per cent.
Your rate depends upon the location. Without notice you can pay back a hundred, any multiple of a hundred dollars, or the entire loan on any interest date.

TURMAN, BLACK & CALHOUN.
Loan Correspondents.
PRUDENTIAL INSURANCE COMPANY OF AMERICA.
203-208 Empire Building.

SPECIAL HOME FUNDS TO LEND, any amount; 6 per cent. Write or call. S. W. Carson, 24 South Broad Street. 4-1-17

WE HAVE plenty of money to lend at lowest rates on Atlanta and nearby property, either for straight or monthly payment plan. Also for purchasing purchase money notes. Foster & Robson, 11 Edgewood Avenue.

FARM LOANS PLACED in any amount on improved farm lands in Georgia. The Southern Mortgage Company, Gould Building. 7-12-1

MONEY FOR SALARIED PEOPLE AND OTHERS, upon their own names; cheap rates, easy payments. Confidential. D. H. Tolman, 820 Austell Building.

MONEY WANTED.

ESTABLISHED IN 1888.
6%—WE WILL PAY—6%
ON SAVINGS
IN SUMS OF $500.00 AND OVER. WE BUY AND SELL PURCHASE MONEY NOTES. THE MERCHANTS AND MECHANICS' BANKING AND LOAN COMPANY, 209 GRANT BUILDING. TELEPHONE IVY 5341.
CASH CAPITAL, $120,000.00.
THOS. J. WESLEY, CASHIER.
B. M. GRANT, PRESIDENT.
3-11-50

BUSINESS OPPORTUNITIES.

SUCCESSFUL organizer of buying or selling forces; have good connection now, but want to make change. Address Organizer, Box 57, care Georgian. 34-12-6

FOR SALE or for rent, entire furnishings of ten-room furnished rooming house with kitchenette; North Side; close in. Address K., Box 490, care Georgian. 6-10-37

STOCK FOR SALE—Five shares of stock in a growing corporation in the city of Atlanta. Price has doubled within last six months. I need money and will sell for 50 cents on the dollar. Miss Ruby Spaulding, care Georgian. 6-11-204

FOR SALE QUICK—A soda water business; well located; average daily sales $35; long lease on place; a good proposition; am going to leave State. Address Quick, care Atlanta Georgian. 35-11-6

FIVE-ACRE BEARING GRAPEFRUIT GROVE IN FLORIDA; SHOULD PAY UPWARD OF 50 PER CENT ON INVESTMENT; TERMS. C. L. MEWBORN, 35 N. FORSYTH ST., CITY. 32-11-6

ESTABLISHED tailoring, cleaning and pressing business. Net profits $125 per month. Bad health compels me to sacrifice this business for $1,000. I will take $600 cash down and give easy terms on balance if desired. F., Box 3003, care Georgian. 6-11-x

WANTED—Partner in printing and engraving business. R. E. Easterlin Printing and Engraving Company, No. 70½ Peachtree. 6-11-x

UP-TO-DATE dental outfit and established practice, located in Southeast Georgia town; will sell for one-third cash and balance on negotiable notes. Fine opportunity for good man. Address J., Box 50, care Atlanta Georgian. 6-10-12

WANTED—PARTNER WITH $5,000 CASH. HAVE ONE OF THE BEST ESTABLISHED MANUFACTURING BUSINESSES IN ATLANTA. BIG MONEY-MAKER. FOR FURTHER INFORMATION WRITE MONEY-MAKER, BOX 8, CARE GEORGIAN. 6-9-1

FOR SALE—Best daily newspaper proposition in South Georgia—in the best city of its size in the State; modern equipment throughout. Can be bought at a bargain, half cash or good negotiable paper, balance on easy terms. Write quick to "Newspaper," Box 10, care Georgian. 5-23-12

WE OFFER a first-class opportunity for persons to go into business for themselves and be independent. Address Opportunity, Box 1061, care American. 5-25-248

CHARTERS for stock companies, any business, obtained any State; prompt service; lowest rates; all supplies; engraved stock certificates, etc., included; incorporators and resident agent furnished if desired; meetings held, minutes, by-laws and agreements prepared; advice of our expert corporation attorneys free by mail for one year. Address Investment Bankers, Box 1060, care American. 5-25-247

CAPITAL—Am looking for good stock or bond issues, $50,000 up (companies incorporated). Address Burke, Box 1057, care American. 5-25-230

AUTOMATIC Electric Railway switches and signaling devices. Patents now before Interstate Commerce Commission. Snap for financier. Address Kroell, Box 1062, care American. 5-25-236

INVENTORS—I will advance money to secure patents on new and useful inventions. Write to J. B., Box 1059, care American. 5-25-231

HOUSES FOR RENT.

GEO. P. MOORE, Real Estate and Renting. 10 Auburn Avenue.

FOR RENT.

$45—No. 35 South Prado, Ansley Park, we have a nice 6-room bungalow with furnace heat, servant's room and carrying all conveniences; close to car line.

$35—No. 367 Spring Street, we have a nice 2-story house of 7 rooms, with all modern conveniences, within easy walking distance. Just off Baltimore Block.

$50—No. 39 East Ellis Street, we have a nice 7-room house with bath and conveniences; house is being overhauled and will be in first class shape when finished. One block from Peachtree Street.

REAL ESTATE FOR SALE OR EXCHANGE.

IF YOU have not fallen out with work this will make you rich. New store with living room, 1mmense corner lot; Sewer and car line. Cash, terms or exchange. C. W. Cochran, 74 Peachtree. 200-6-12

FOR BEAUTIFUL HOMES and building lots in College Park, the most desirable suburb of Atlanta, see I. C. McCrory.

REAL ESTATE FOR SALE.

Sharp & Boylston

LUCILE AVE., WEST END.

THIS IS DECIDEDLY the prettiest and best built bungalow on Lucile Avenue. Has six large rooms, with every modern convenience. Large, level lot. It is just simply a little dandy and a bargain at this price; $5,250. Terms $1,000 cash and $30 per month.

ADAIR AVE., NEAR DRUID HILLS.

THIS IS ONE of the prettiest bungalows in this entire section. It is brand-new and has every convenience; hardwood floors; faces the Adair home. Price $6,000, on very easy terms. If you want a home in this section it will pay you to investigate this before buying.

ANGIER AVE., THIS SIDE JACKSON ST.

THIS IS a dandy little six-room cottage, on a small lot, but at the price it is dirt cheap, for where can you buy a home close in on a leading North Side street for $3,750, on good easy terms. Had better see us about it at once. Comparatively new.

HOUSES FOR RENT.

HOUSES.

24-26 E. Baker St., 14 rooms, $75.
313 S. Pryor St., 11 rooms, $35.
194 McAfee St., 10 rooms, $55.
76 W. Peachtree St., 10 rooms, $60.
56 Hurt St., 10 rooms, $55.
154 Greenwich, 9 rooms, $20.
176 Ivy St., 8 rooms, $25.
171 East North, 8 rooms, $70.
108 Merritts Ave., 8 rooms, $45.
22 Kennesaw Ave., 8 rooms, $45.
176 Gordon St., 6 rooms, $40.
24 West End Ave., 6 rooms, $37.50.
85 W. Peachtree Place, 6 rooms, $22.50.
374 Central Ave., 6 rooms, $30.
46 E. Ellis, 6 rooms, $35.
47 Drewry St., 6 rooms, $30.60.
25 N. Bonaventure St., 6 rooms, $40.
211 Ivy St., 6 rooms, $32.50.
124 Jones Ave., 5 rooms, $18.
97 Mills St., 5 rooms, $16.60.
174 Formwalt St., 5 rooms, $17.50
104 E. Ellis St., 5 rooms, $30.
881 Grant St., 5 rooms, $15.
96 McDaniel St., 5 rooms, $15.
109 Ivy St., 5 rooms, $30.
No. 2 Miller Reed Ave., South Atlanta, 5 rooms, $15.
795 Hill St., 4 rooms, $12.60.
69 Lee St., 4 rooms, $12.50.
Call for our complete Rent List.

TURMAN, BLACK & CALHOUN,
Second Floor Empire.

REAL ESTATE FOR SALE.

For $3,750 Ansley Park Lot You Will Save $750.

ONE-HALF BLOCK from car line one of the prettiest lots in the park; size 75x250. The low price was made possible by the circumstances under which we secured the property. A conservative price of this lot is $4,500. Terms can be arranged. W. A. Baker & Co., phone Main 613, 1115-16 Fourth National Bank Bldg. 6-12-39 6-12-39

WILL take $150 (amount paid in) for equity in lot on Newnan Avenue, Colonial Hills. Any terms. Ivy 4458. 6-10-42

FOR SALE CHEAP—$1,000 equity in 8-room, 2-story house, North Side. Address P. O. Box 260, City. 202-6-12

NICE building lots and good farms cheap; on easy terms. E., Box 829, care Georgian. Main 2958-L. 25-11-6

COTTAGE of five rooms and bath, one block from Ponce DeLeon Avenue; must be sold soon. Call Ivy 5648-L. 6-11-6

NEW six-room bungalow, lot 50x190, Druid Hills section; chicken yards, vegetable garden, tile walk, house fully screened, an elegant home; price low and terms very easy.

TWO-STORY home on North Boulevard, eight rooms, fine location, worth $6,000, asking only $5,000 and will give you terms at that.

SEVEN-ROOM two-story house just off North Boulevard, lot 50x190; for five days will offer this at $200 cash, balance like rent.

ALL the above are bargains, real "panic" bargains, so if any one of these hits you, call Main 2059, or address D. C. Smith, 901 Empire Bldg. 6-10-8

FOR business reasons must sell my nine-room two-story home, fitted for two families; finest residence section in Atlanta, near Ponce DeLeon and North Boulevard, worth $5,000, but will take less and give very easy terms. Address "Real Bargain," care Georgian. 6-10-7

WILL sell my six-room bungalow in Kirkwood, large lot, artesian water, at great bargain, very small cash payment, balance like rent; must sell at once. See me quick. Address M. W. T., 901 Empire Bldg., or call Main 2059. 6-10-6

LEASE OR SALE—Artistic bungalow, screened, tiled, furnace, garage. Address "Ansley Park," care American. 109-1-6

REAL ESTATE FOR SALE. HOUSES FOR RENT.

W. A. FOSTER & RAYMOND ROBSON
11 EDGEWOOD AVENUE.
REAL ESTATE, RENTING AND LOANS.

FOR SALE.

ON WELLINGTON STREET, just a step from car line, a brand new five-room bungalow; all conveniences; cheap for $2,750; only $300 cash, balance like rent. See Mr. Cohen.

ON EDGEWOOD AVENUE, near Butler Street, a lot surrounded by stores; only $350 a foot, on easy terms. This is a bargain. See Mr. Radford.

ON SOUTH BOULEVARD—Below Grant Park, a subdivision of big residence lots; also a subdivision of big lots on Confederate Avenue. Prices range from $300 to $750, on easy terms. See any salesman.

ST. CHARLES AVENUE—On this beautiful 70-foot street we have a modern ten-room home, on nice large lot running through to another street. This has hardwood floors, and all conveniences, and the price is very reasonable at $8,500. See Mr. Martin.

SUBURBAN BUNGALOWS with city conveniences; fifteen-minute car service. In good, established neighborhood. Brand new; six rooms each. Have bath, hot and cold water, tile, sidewalks; big lots. Nice mantels, electric fixtures, etc. This is your opportunity to buy a home on easy terms, and at bargain prices, as we are instructed to sell them—and we will. Simply ask for a salesman. All are posted.

FOR RENT.

6-r. h., 18 Adams St., Decatur...$30.00
6-r. h., 244 Crew Street 18.60
6-r. h., 1179 DeKalb Ave..... 30.00
6-r. h., 575 Edgewood Ave..... 27.50
6-r. h., 180 Cameron Street..... 18.60
6-r. h., 12 Clifford Street..... 27.50
6-r. h., 24 Olympic Place, Decatur 25.00
6-r. h., 77 Orme Street 22.00
5-r. h., 5 Hopkins Street..... 25.00
5-r. h., 505 Lucile Avenue..... 12.50
5-r. h., 1468 DeKalb Avenue..... 15.00
5-r. h., 825 Marietta Street..... 25.00
5-r. h., 15 Alice Street, flat..... 22.50
5-r. h., 276 East Fair Street..... 20.60
5-r. h., 26 Connecticut Avenue, (Hayes Station) 14.00
5-r. h., Vaughn Street 15.00
5-r. h., 94 Dalney Street 7.50
5-r. h., 291 North Ashby Street. 13.10
5-r. h., 28 South Park Avenue.. 10.00
5-r. h., 58 Albemarle 18.00
5-r. h., 347 East Georgia Ave.. 25.00
5-r. h., 4 Wellington St., Battle Hill 18.60
4-r. h., 124 Lucile Ave., flat.... 23.00
4-r. h., 262 E. North Ave., flat... 17.50
4-r. h., Stewart Ave., farm..... 25.00
4-r. h., 159 Oakland Avenue.... 14.30
4-r. h., 32 Virgil Street 10.00
4-r. h., 16 Leonard Street..... 13.10
4-r. h., 56 Pickett 12.60

A long list of larger and smaller houses. Come to see us.
FOSTER & ROBSON,
11 Edgewood Avenue.

IF YOU HAVE MONEY to lend, we can place it safely.

HOUSES FOR RENT. HOUSES FOR RENT.

FOR RENT.

WILL BUILD LARGE WAREHOUSE or manufacturing plant to suit tenant on Marietta Street, near Jones Avenue; railroad trackage and every convenience. See our Mr. Girardeau about particulars.

WE PUBLISH A WEEKLY RENT BULLETIN, giving a good description of everything we have for rent. Get a copy.
JOHN J. WOODSIDE.
Atlanta Phone 618. 12 AUBURN AVE. Bell Phone Ivy 671.

FOR RENT.

8 R. H., 725 Edgewood Avenue..... $45.00
8 R. H., 152 Forrest Avenue..... 45.00
8 R. H., 82 West North Avenue..... 42.50
8 R. H., 48 Piedmont Place..... 35.00
7 R. H., 84 Ashby Street..... 40.00
6 R. H., 121 N. Lawn Street..... 35.00
6 R. H., 74 Greensferry Avenue..... 30.00
6 R. H., 695 Capitol Avenue..... 16.00
6 R. H., Kirkwood Avenue..... 15.00
5 R. H., Ponce DeLeon Avenue (Decatur)..... 25.00
5 R. H., 18 Brooks Street..... 25.00

Empire Trust & Safe Deposit Co.
Empire Building.

REAL ESTATE FOR SALE. REAL ESTATE FOR SALE.

Summer Prices Now Prevail

ON EAST ATLANTA REAL ESTATE—We offer ten nice cottages and forty beautiful vacant lots. Terms and prices to suit you. See us early and get the pick.
Also a few houses to rent.

MARBUT & MINOR
Bell Phone Main 9211. Atlanta Phone 3102-A.

A. J. MAYFIELD
REAL ESTATE AND RENTING.
49 S. Pryor St.

EAST DECATUR.
WE HAVE an exceptional bargain in a new 8-room house on car line and main road; large lot and good neighbors. Only $3,500. Terms. Others nearby from $1,500 to $5,500. A good 5 or 7-passenger auto will be accepted on one house and lot last named. There is money in all of these for some one.

MONEY TO LOAN. MONEY TO LOAN.

MONEY TO LOAN.
First and Second Mortgage City and Suburban Property.
ONE MILLION DOLLARS to loan on A-1 improved farms in Georgia, in amounts from $2,000 and up, the higher up the better; 5 years, 6 per cent interest. Write us full information. Only highly improved farms considered.
RANDOLPH LOAN CO.
MAIN 877. 21 INMAN BUILDING.

A MONEY-MAKER

WHITEHALL STREET CORNER, facing Southern Railroad; also facing 120 feet on Whitehall, 121 feet facing Humphries, 200 feet on Southern Railroad, with a nice little store and a couple of houses. This place will rent at present for $60 per month, and certainly a fine wholesale or retail location. In fact, this is ONE-HALF price, figure it out—$20,000. You can't buy another corner on the street that has the above advantages for less than $35,000. This is a bargain! Terms, 6 per cent.

Martin-Ozburn Realty Company
Third National Bank Building. Phone Ivy 1276. Atlanta, 308.

REAL ESTATE FOR SALE.

BARGAIN—Five-room cottage; lot 40x164 to alley; gas, water, porcelain bath; half block car line. See house at 7 Welborn St., then phone West 1021-J. Price $2,250; easy terms. 6-9-18

BEAUTIFUL HOME SITES, $225 to $300, in Camden Park, just below College Park depot, on car line, only $10 cash and $10 per month. Seeing them means buying. Phone Main 1460. R. L. Goodman, Agent, 61 South Pryor Street. 6-7-20

LET US BUILD you a home. Will buy you a lot or pay off your lot. Terms to suit. 400 Temple Court. Main 4189. 4-18-43

OWNER will make attractive offer on 2-story 8-room house on North Side; also 5-room bungalow in Inman Park. Phone Mr. Berriman, Ivy 1421. 5-30-12

REAL ESTATE WANTED.

WANTED—To buy the best bargain I can get in 8 2-story, 7 or 8-room home with sleeping porch, side drive, tile bath, furnace; on NORTH SIDE, not over block from car line; easy terms. Must be bargain and in A-1 neighborhood. "Citizen," P. O. Box 419, City. 6-10-5

FARMS FOR SALE.

625-ACRE farm; well improved; 15 miles from station. This is fine land and it is going cheap and on easy terms. H., Box 168, care Georgian. 32-12-6

EIGHT farms from 50 to 125 acres; well improved; good land on public road; one mile from station. Terms easy. These are bargains. A., Box 3, care Georgian. 31-12-6

HOUSES FOR RENT.

FOR RENT.

12 rooms 151 Richardson..$45.00
12 rooms 41 W. Harris.... 55.00
9 rooms 423 Gordon..... 45.00
7 rooms 86 Bedford Place. 35.00
7 rooms 63 E. 10th St. 42.50
6 rooms 25 Bonaventure.. 37.50
6 rooms 40 Whitefoord Ave. 20.60
6 rooms Clifton St. 25.00
6 rooms Franklin St..... 15.00
5 rooms 101 Miranda.... 20.00
5 rooms 36 Ormond St.... 20.00

BROWN-STRAUSS & WARD COMPANY,
Real Estate, Renting, Loans.
Homes Built on Easy Terms.
112 Candler Bldg., 112 N. Pryor St. Phones Ivy 3234, 3235.

REAL ESTATE FOR SALE. REAL ESTATE FOR SALE.

North Side Acreage

MOST all of us have looked with envy upon our more fortunate acquaintances who have for years and years owned an "OLD FARM" in North Fulton County and who have sold out lately at the present value of the land, making a fortune over the original price.

We are going to offer a magnificent tract of 136 acres, 3½ miles from Buckhead and 9 miles from the city, at regular "old farm prices." This land is on one of the most popular roads in Fulton County, thereby always assuring it of a ready market. If you are in the market for a splendid investment, phone us and we will be glad to call and give you full particulars.

Forrest & George Adair

FOR SALE JOHN J. WOODSIDE

PEACHTREE HEIGHTS PARK.
(BEAUTIFUL LOTS.)
COME and see us right away about this property. You probably know already just how exclusive and desirable it is.
THOS. R. FINNEY, Sales Manager.
"12 Real Estate Row."

FOR SALE BY
GREENE REALTY COMPANY

NORTH SIDE COUNTRY HOME.
25 ACRES ON ROCKSBOROUGH AND SHALLOWFORD ROAD TO DECATUR, BEYOND DRUID HILLS AND JUST OFF WILLIAMS MILL ROAD; only 6½ miles from center of Atlanta; one of the very prettiest places near Atlanta. Road splits property in half. All kinds of fine fruit and beautiful building sites. ONLY $300 ACRE. This will suit you. SOME GOOD NEGRO RENTING PROPERTY ACCEPTED PART PAYMENT.
511 EMPIRE BLDG. REAL ESTATE, RENTING, LOANS. Phones 1599

$250 CASH

NO. 324 ORMOND ST.—Near Grant Park, 5 rooms, nice lot, facing car line, cherted street and all improvements. Price only $2,500. Very easy terms.

THOMSON & LYNES
18 and 20 Walton Street. Phone Ivy 718.

5 --- New Bungalows --- 5

20 Minutes to Center of City.
Ideal surroundings. All modern conveniences. Price, $3,000 to $3,500; $250 cash, balance on easy payment plan. Cheaper than renting. Let us show you. Call

R. C. WOODBERY & CO.
Real Estate,
317 Empire Bldg., Phone Main 72

PAYTON ROAD.
FIVE-ROOM bungalow, lot 255x1400 feet; well water; house is insured for $1,000; will sell for $2,750 on terms. If you want a suburban home with some acreage this is the place; will advance very fast in price. You won't make a mistake in buying this. This lot lacks a fraction of being ten acres.

PEACHTREE ROAD.
WE have some of the prettiest lots on Peachtree Road that we would like to trade for some renting property. We can surprise you in a trade we can make you on these lots. If you want some acreage for an investment this is good.
LET US build that home you have been thinking about building. W. L. Merk.

BEN GRAHAM CO.
319 Empire Bldg. M. 4376

Monarch Auto Oil

THE BEST at any price. Delivered to your address with faucet in barrels and half-barrels. We keep our customers supplied with Monarch Puncture Stopper FREE. Will preserve inner tube and tire.

Monarch Oil Co.
217-218 Temple Court. Phone Main 2974.

J. W. DOBBINS & CO.
312 PETERS BLDG. BELL PHONE M. 2126

$3,450—2-story, 7 rooms, electric lights, etc., corner two good cherted streets, near Cherokee and Millege Avenues. Easy terms.

$3,250—New, attractive 6-room bungalow, all conveniences, facing car line, lot 80x250; $250 cash, $25 per month.

$6,000—Corner lot 216x206, nicely elevated and shaded, tile sidewalk and all improvements. Highland and North Avenue section; good proposition.

EDGEWOOD AVENUE

25x80 ON EDGEWOOD AVE., between Jackson and Yonge Streets, $185 per foot.
$300 PER FRONT FOOT will secure one of the best close-in corners on Edgewood Avenue.

J. R. SMITH & J. H. EWING
REAL ESTATE, RENTING, LOANS.
Ivy 1513. 130 Peachtree Street. Atlanta 2865.

THE ATLANTA GEORGIAN
Published Every Afternoon Except Sunday
By THE GEORGIAN COMPANY
At 20 East Alabama St., Atlanta, Ga.
Entered as second-class matter at postoffice at Atlanta, under act of March 3,1873
Subscription Price—Delivered by carrier, 10 cents a week. By mail, $5.00 a year.
Payable in Advance.

The Railroads Must Pay to End Their Murderous Grade Crossings

If the Railroads Had Spent Less Money in Dishonest Politics, They Would Have More for the Requirements of Their Honest Business

To the Editor of the Georgian:

I note in The New York Evening Journal an excellent editorial reference to the fact that the railroads of the United States are responsible for the rather stern and uncompromising attitude of the public toward them.

As a matter of fact, even more could be said and more positively said along this line and in support of the position of the State of New Jersey that the railroads must protect the lives of the citizens at the murderous railway crossings.

Unquestionably the railroads must conduct all their business with due regard for the safety of the public, and they must take at their own expense the steps necessary to INSURE the safety of the public.

Mr. Rea's suggestion that the public pay for making the grade crossings safe is no more just than would be a suggestion that the public pay for safety couplings, or steel cars, or—in cases like the neglected and deteriorated New York and New Haven trackage—for new tracks.

Of course, the public pays for everything indirectly, but that is one reason, and a good reason, why it should not pay again directly.

If the railroads had issued less watered stock they would have less dividends to pay on water and would have enough money to keep up their equipment and modernize their conditions generally.

If they had spent less in subsidizing Senators and bribing bosses, corrupting public service commissions and debauching the people's government, they would have more money to spend in conducting the legitimate functions of their business and maintaining satisfactory relations with the public.

Of all the bribing, bullying, corrupting and intimidating influences in the United States, the worst have been the railroads, and among the worst of the railroads, alongside the New York Central with its "public be damned" policy, and the New York and New Haven with its record of monopolistic extortion, stands the Pennsylvania Railroad, the convicted crony of Quay and acknowledged accomplice of Archbold in political corruption.

The Pennsylvania Railroad and the Standard Oil Company have made a rotten borough of the whole State of Pennsylvania—a borough so rotten that the State is known throughout the nation and throughout the world as a fearful example of the destructive evil of corrupt money in politics.

But like most bullies, the railroads are cowards, and, after having kicked the public when it was down, now beg for mercy when the people are rising to a proper position of strength and power.

The railroads speak of "justice," but that is the last thing they want. They want no justice that they can not control, no judge that they do not own.

Thus Mr. Rea asks that this question of safeguarding the railroad crossings be decided not by the people and their elected representatives—the people would be unwise and unjust—but by some appointed public service commission, composed of railroad attorneys, who would decide everything "justly" in favor of the railroads and get their reward in legitimate fees or honorable retainers then or thereafter.

But the people know the railroads, and they know the railroads' private public service commissions, and the railroad judges and the railroad public officials and political methods.

Knowing these things—and they may all be called "things"—the people are no longer leaving their business to unfaithful agents and corrupting agencies.

They are taking the control of affairs into their own hands. They are creating the referendum and the recall as part of their government. They are passing laws and establishing justice for all the people and not for any special and privileged class of the community.

There is a new order of things, and those corporations which attempt to maintain the old order of things are likely to be subjected to some severe but salutary discipline.

An economic republic is being established. An economic aristocracy is being deposed. Industry is being democratized. Bastiles of privilege are falling. Financial feudalism is passing. The seigneur of industry is losing some of his "divine rights" of outrage and oppression. The public will not "be damned" to-day any more than it would "eat grass" in Louis the Sixteenth's time.

Wise corporation leaders—and Mr. Rea in character and ability should be such a one—will abandon their claims to a superior order and a "divine right," will step down from their high estate, will mingle with the citizens on an equal footing and wear the tri-color cockade of liberty, equality and fraternity.

WILLIAM RANDOLPH HEARST.

Advice



It's good advice, but how many poor mothers can follow it? Those who need to go to the country most are usually unable to accept the advice.

The Dreadnought in Action

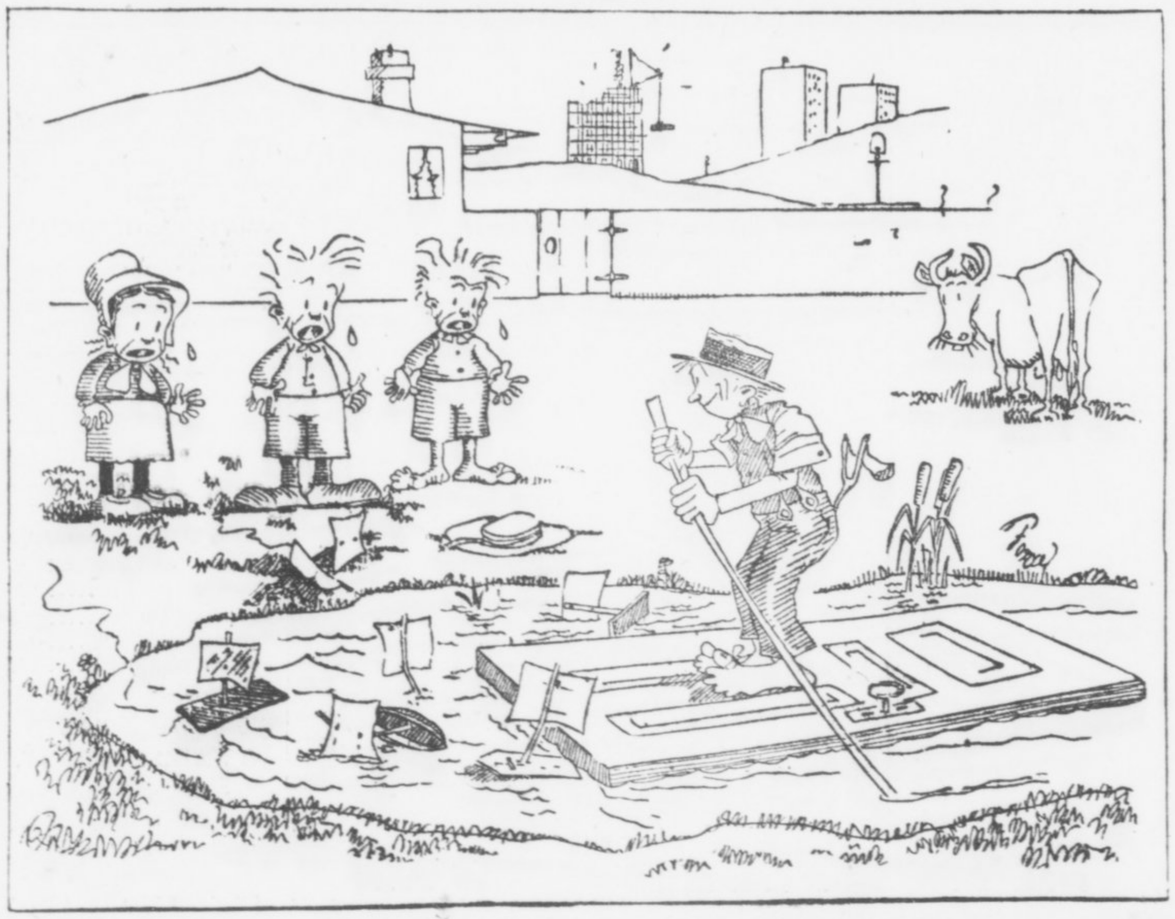

John Temple Graves

Writes on

Free Ship Law Proves a Failure



It Will Keep Out American-Built Ships, He Declares, and Only Bring in Foreign-Built Ships.

By JOHN TEMPLE GRAVES

THE "free ship" provision of the act of August 24, 1912, should be repealed before the new tariff bill is passed.

Nine months ago Congress enacted that foreign built vessels not over five years old, if American owned, could be admitted to American register, and SUCH FOREIGN BUILT VESSELS WOULD BE ELIGIBLE TO RECEIVE SUBSIDIES under our existing subsidy act of March 3, 1891.

What Free Traders Said.

For 50 years free traders have claimed that the free admission of foreign built ships to American register would solve the American shipping problem.

Subsidies and bounties were by them denounced as robbery, loot, graft, stealing from the people.

And yet, in 1912 a Democratic House joined with a Republican Senate and President in FREELY OFFERING FOREIGN BUILT SHIPS AMERICAN SUBSIDIES if they would ACCEPT FREE AMERICAN REGISTRY!

Neither free admission to our registry nor the bait of American subsidies has brought one foreign vessel under our flag.

Would Admit Anything.

The law is a failure.

It should be repealed forthwith!

The failure is "explained" as due to the age limitation.

Some Americans are so enamored of free foreign ships that they would admit any tottering, doddering old hulk, otherwise fit only for the scrap heap, IF FOREIGN.

They would give good American gold for old, worn-out, uneconomical, expensive-to-operate, inefficient, foreign built ships of 15, 20, even 50, years old—NO MATTER HOW OLD, SO LONG AS THEY WERE FOREIGN BUILT!

The sagacious foreigners who sold their old foreign ships to us would take our gold and buy new, up-to-date, economical, efficient, foreign ships, to compete with our worn-out foreign hulks. Could pro-foreign idolatry conceive of more fatuous folly?

This country is able to build all the merchant ships it needs.

It has the materials in abundance.

It has red-blooded, intelligent, skilled, well-paid and well-fed American workmen able to build them all.

It has the money and it has the commerce.

Will Keep Out U. S. Ships.

BUT IF THE DISCRIMINATING DUTY SECTION OF THE WILSON-UNDERWOOD TARIFF BILL HAD BEEN LEFT IN THE BILL IT WOULD SUFFICE TO BRING VESSELS UNDER OUR FLAG. THAT FREE SHIP LAW WILL KEEP OUT AMERICAN BUILT AND ONLY BRING IN FOREIGN BUILT SHIPS.

Is that the kind of an American merchant marine the people of the United States want?

.:. Wives and Fibs .:.

By WINIFRED BLACK.

HE'S told you a fib, all about where he had been to dine, and you found it out and never can you believe him again, never, never, never! And, oh, what shall you do with all the faith and love and trust gone out of your little dark, lonesome world, and where shall you turn for comfort, and, oh, "Ain't it, ain't it perfectly awful?"

Why, yes, of course, it is awful—for you both—just now.

Not as Bad as You Think.

Get out of the "now" into the "pretty soon" as quickly as you can and you'll find that it isn't half so awful as you think after all.

Of course he was a dunce to fib to you about the dinner, he might have known you would find it out, no fib ever really deceived a really loving woman for very long.

And, of course, there was something foolish and ill-advised about the truth or he would not have tried to conceal it from you, but did you never do anything foolish in your life and try to get out of confessing it?

No, to be sure you can't care for a man who fibs habitually. Who could? A fibber is a bit of a coward and no one likes a coward—a woman least of all. But then, what's the use of making such a fuss about it, now that it is done? You can't unfib the fib, can you?

I Think of the Twine.

Once I saw two little boys tied together with a strong bit of linen twine and, when one moved the wrist of the other stung and burned and neither of the two had any peace till some one came and cut the twine and set them both free.

I never see a woman tearing her heart out with suspicions of her husband without thinking of the two little boys and the strong twine that bound them so close together and made them both suffer so. Cut the string dear little woman, cut the string now, to-day, before it cuts so deep that you can never be happy again.

Either your husband is a man to be trusted or he is not; either make up your mind to trust him utterly, or make up your mind that you do not care what he does, and show him quite plainly that he can never deceive you again, because you are not in the least interested in what he cares to tell you.

Don't watch him! Don't "keep tab" on him! What's the use?

Let Him Go His Way.

Be happy. Let him go his way, and you go yours, both in peace and friendly trust. If he is the kind of man who does things he is ashamed of, how can you be enough interested in him to worry over him and his doings for one fleeting moment?

If he is a good man, what a world of quiet peace you are giving up, just because you will not cut the string of watchful suspicion that is making you both so miserable, and let him go—free—a man about his man's business.

Snip, snap! There, that's better. Why, what a deep ragged hurt the hateful string was making, I'm glad it is cut—ain't you.

PERTINENT PARAGRAPHS

Even the most kind-hearted pedestrian can not refrain from a satisfied chortle when he sees a motor car on a strike.

In view of the fact that the Colonel is a faunal naturalist it would be interesting to know how he cures a snake bite.

Reports from the southern border lead one to suspect that Mexico is about to ask waivers on the Government.

It might be said that Mrs. Pankhurst walks right in, starts a strike, and walks right out again.

If nothing but grape juice is to be served at diplomatic dinners, it may soon be necessary for Cabinet ministers to study up on the art of forcible feeding.

Senator Penrose says that nowadays Congress prefers to deal not with lobbyists, but with principals. Penrose always did.

A pocketbook lost by a Pittsburg doctor was found in the stomach of a slaughtered calf. It was probably lighter there.

Mr. Taft prefers a future that is behind him.

LEGAL BATTLE UNDER WAY OVER CONLEY

Atlanta Business Men Talk About Prosperity

ALWAYS FIRST
THE SUNDAY AMERICAN
Order It NOW
Both Phones Main 8000

THE ATLANTA GEORGIAN

Read for Profit---GEORGIAN WANT ADS---Use for Results

VOL. XI. NO. 267. ATLANTA, GA., THURSDAY, JUNE 12, 1913. Copyright, 1906, By The Georgian Co. 2 CENTS PAY NO MORE

HOME EDITION

TIMES PROVE PROSPERITY A REALITY IN SOUTH

Atlanta Real Estate Men Predict Banner Year—Big Demand on for Houses.

Despite the apparent gloom in Wall Street over conditions, no pessimism is to be found in the South, and business men here feel that times are good.

Atlanta's principal real estate men look ahead to good times. Business, they say, is good, and values are on a conservative basis. Atlanta has fewer vacant houses than at any previous time in the city's history, they remark. They tell of steady demand for small homes, and of an influx of new population, demanding houses.

Stringency of money is noted, but already this is being relieved. Men who handle large sums to be loaned on mortgage again find sums at their disposal.

No pessimism is found in the ranks of those who have done as much or more than any other class for the upbuilding of the city.

Business Good, Says Adair.

Forrest Adair is optimistic.

"Real estate business is good," he says. "There is a steady demand for rental property.

"The tariff is not worrying Atlanta. Manufacturers are engaged in active business, and most of them are behind in filling orders. There are more people on the streets than ever seen before in Atlanta.

"I go to New York five or six times a year, and every time I go I swear I never want to go again. In New York, anyone is bound to be depressed by the talk he hears. Atlanta ought not be concerned by this."

More Money Coming South.

The South should profit if there is depression in the East and the North, in the opinion of E. P. Ansley.

"Quiet times necessarily build up large reserves of ready cash. These must be invested. If there is depression in the East, what is more natural than that the big corporations should turn their attention to the South?" he reasons.

"I have in mind a financial representative of one of the greatest insurance companies, who has been in Georgia for some time looking at the situation. I am certain his company will on his report begin lending money on farm lands in the State. Four or five others have blazed the way.

"The man with a regular salary or regular income of any kind can buy property now to good advantage. He does not need to worry over the troubles of the big financial circles.

Big Demand for Homes.

"Building has not halted. Col. J. B. Pound, builder of the Ansley Hotel, defends his investment very wisely. He points to the fact that nine out of ten offices in Atlanta are occupied by branches of corporations with home offices outside of the State. As long as this exists, Atlanta is bound to be a good hotel town, for representatives of the home offices must visit the branches several times a year."

"Even compared with six months ago, the real estate situation shows an improvement," says S. B. Turman. "I might bring it closer to date and say that things look better even than two months ago. We handle considerable sums of money, loaning the funds on mortgages. March 1, or thereabouts, we found it difficult to get money for such purposes. Within the past 30 days, though, it has become available.

Few Vacant Houses Here.

"There are fewer vacant houses in Atlanta than ever before seen at this season of the year. Offices are in demand also. I look to see the new office buildings filled without any loss to those already occupied."

Mayor Will Return Budget Monday, but As Yet Is Undecided

Mayor James G. Woodward announced this afternoon he would act on the June apportionment sheet in time to return it to the General Council Monday. He had not decided whether he would approve or veto.

"I'll tell you one thing I won't do, though," he said. "I won't approve anything which conflicts with the Supreme Court's decision on the crematory. I have an eye single to that decision—that's a good expression, isn't it?"

The only reference to the crematory in the budget is the appropriation for its purchase. The contract of purchase has been drawn up, but can not be approved by the General Council until the budget is either approved by the Mayor or adopted over his veto.

Beavers' Grit Wins Him Centipede Race At Chief's Meeting

WASHINGTON, June 12.—Chief of Police James L. Beavers, of Atlanta, distinguished himself in an athletic way when he won the centipede race at the outing of the International Association of Chiefs of Police. Four teams of four men each were entered.

Each team straddled a long pole and galloped down the stretch. Chief Beavers was the leading man. He dragged his partners over the line ahead of his twelve competitors by sheer strength. He was given a handsome blue badge.

Van Dyke and 4 Who 'Doubted' Win Church

NEW YORK, June 12.—The Presbytery of New York, meeting in Old First Church yesterday, again gave sanction and acceptance to the five young graduates of Union Theological Seminary who would not admit, under examination, a belief in the divine birth of Jesus Christ and other dogmas.

The acceptance was not without protest. A statement in reply to the objections of the Rev. John Fox against the ordination of Tertius VanDyke, son of the distinguished Dr. Henry VanDyke, and the other Union Seminary graduates, was read.

Grand Vizier Buried, Guarded by Troops

Special Cable to The Atlanta Georgian.

CONSTANTINOPLE, June 12.—While troops patrolled the streets to prevent rioting, the body of Mahmud Shevket Pasha, Grand Vizier of Turkey, who was assassinated, was buried to-day with all the rites of the Moslem faith.

Turkey is left without a leader at a critical moment. It has long been recognized that Mahmud Shevket Pasha was the real power behind the throne.

For the most part quiet prevailed. In army circles feeling ran high, and it was openly promised that there would be further bloodshed before political peace is restored.

How to Stretch Off Your Fat

¶Miss Hazel Bess Langenour, the only woman who ever swam the Golden Gate, gives here a set of valuable exercises which will do wonders in making you slender.

Read about it in next Sunday's American. Order from your dealer to-day, or call Main 8000

VICE INQUIRY IS RESUMED BY GRAND JURY

Grand Jury Refuses to Return True Bill Against Colonel Thomas B. Felder.

The vice probe in its various ramifications was resumed by the Grand Jury Thursday morning. Before examining any witnesses, the jurors discussed an early investigation of the dictograph charges. It was understood witnesses would be summoned during the day and the matter taken up Friday and probed until the substantial facts were brought to light.

The first bill of indictment to be acted upon Thursday was against Colonel T. B. Felder, charged with carrying a pistol. Dr. Horace Grant, the only man who claims to have seen a revolver when Colonel Felder and Chief Detective Newport Lanford were preparing to fight, waited his turn to go before the jury. He said he would tell everything he knew about the clash in the witness room of the Grand Jury Wednesday of last week.

The Grand Jury had found no grounds to sustain an indictment against Colonel Felder. Foreman Beck said that the Grand Jury will take up the dictograph scandal as soon as possible, possibly during the present week.

Probe "Gun Toting" Charge.

Investigation into the charge that Colonel T. B. Felder carried a concealed weapon at the time of his clash with Chief Lanford in an anteroom of the Grand Jury chamber occupied the entire time of the Grand Jury Thursday forenoon.

Dr. Horace Grant was one of the witnesses. He was present at the time Colonel Felder is alleged to have reached toward his hip pocket. He stepped between the men and said later that he felt the gun in Colonel Felder's pocket.

Newton Garner, a deputy in Solicitor Dorsey's office, and Deputy Sheriff Plennie Miner also were called before the Grand Jury. Mr. Minor is understood to have testified that he did not, as reported, relieve Colonel Felder of any weapon after the excitement was over so as to protect the colonel in the event he was searched.

Garner testified that he saw no weapon in Colonel Felder's pocket and that to the best of his knowledge he had none.

Some members of the Grand Jury have taken the position that the facts contained in the distograph record of the conversation in room 31 of the Williams House and the charges that have been exchanged between Colonel Felder and the head of the detective department are of so grave a nature that they can not be dropped without a searching effort to establish the truth on one or the other side in the controversy.

Dictograph Probe Promised.

Then, it is understood, the probe will go deep into the alleged corrupt conditions, and if there is any truth in the accusations that followed so closely on the heels of the published "dictograph bribery charges," these witnesses will be able to establish it.

Colonel Felder announced Thursday that he would have George Gentry, the dictograph stenographer, in town at any time the Grand Jury might call for him, and that the young man was willing to go on the stand and give further facts substantiating his affidavit published Wednesday.

Chief of Detectives Lanford said he was investigating Gentry's hurried departure from Atlanta, with a view to establishing his theory that the youth had been lured away by a private detective in the employ of Colonel Felder. He said he did not believe the affidavit was genuine and that if Gentry were brought back to Atlanta he would swear the dictograph report as published was accurate.

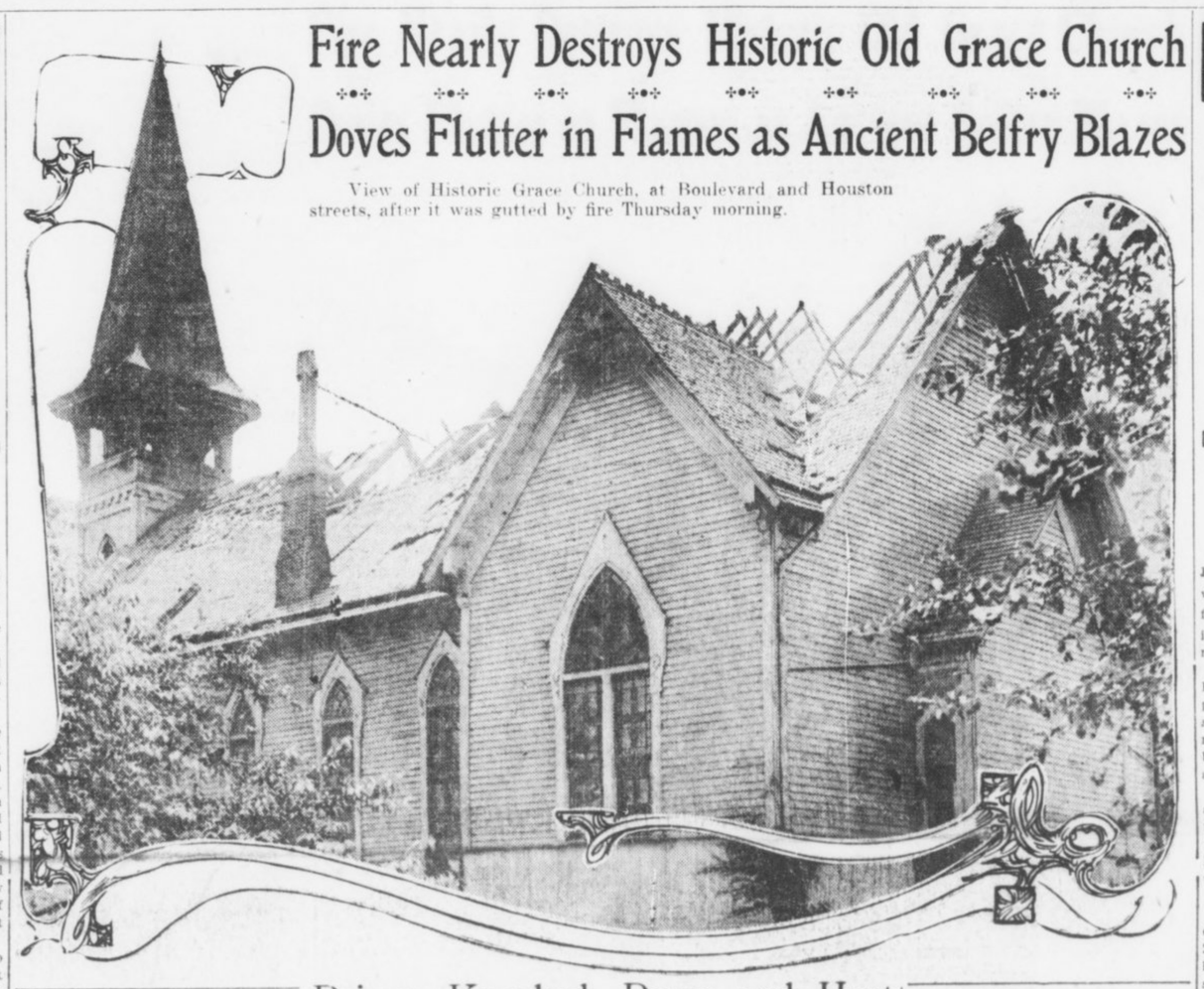

Fire Nearly Destroys Historic Old Grace Church

Doves Flutter in Flames as Ancient Belfry Blazes

View of Historic Grace Church, at Boulevard and Houston streets, after it was gutted by fire Thursday morning.

Summer, Already in Sight Again, Is Due To Arrive Saturday

Hope for Atlantans who shivered early Thursday in the coldest morning since the cold snap began is held out by the Weather Bureau in its prediction for the night and Friday. Beginning late Thursday afternoon, the weather prophet promises the temperature will rise steadily. Saturday will be a real summer day. No rain is in sight for several days.

Thursday morning broke the records established earlier in the week. The thermometer at 5 o'clock registered 47 degrees, two degrees colder than Wednesday at the same hour and five degrees colder than Tuesday.

By 7 o'clock Thursday morning the mercury had climbed to the 51 mark, and at 1 o'clock registered 74 degrees.

President's Phone So Busy it Must Go

WASHINGTON, June 12.—The telephone installed for the use of Mr. Wilson in the President's room at the Capitol will be removed to a less conspicuous position.

The President's room has always been a show place of the Capitol. Tourists, spying the bright, new telephone, immediately apply for permission to call up some number.

Less than a day of actual experience demonstrated that a telephone in the President's room would never do.

Russia Looses Dove Of Peace in Balkans

Special Cable to The Atlanta Georgian.

ST. PETERSBURG, June 12.—Formal acceptance of Russia's offer to arbitrate the territorial dispute before Servia and Bulgaria was given by Czar Ferdinand of Bulgaria to-day. It is believed here that this is the first step which will result in averting hostilities between the two Balkan powers.

The Servians have given the Bulgars further grounds for grievances by arresting 1,000 Bulgarian women and children near Palanka.

THE WEATHER.

Forecast for Atlanta and Georgia: Fair and warmer Thursday and Friday.

Driver Knocked Down and Hurt When Hose Bursts.

Fire gutted old Grace Church at Boulevard and Houston Streets Thursday morning, causing a loss of several thousand dollars and damaging the historic building almost beyond repair. Hundreds gathered about the ancient structure when a blaze suddenly shot from the tinder-like roof and spread with amazing rapidity.

It was an hour before the fire department succeeded in checking the flames in the slightest. After this it was a stubborn battle, the fire having a stronghold in the dried timber of the old edifice.

When the blaze finally was under control, the roof had been burned away and the interior badly charred. What furnishings the flames missed, the water almost totally destroyed.

Scores of pigeons and sparrows, which had made the tottering belfry their roosting place, were rudely startled from their home when the flames shot upward. Some were badly singed before they escaped and tumbled to the ground.

Grace Church originally was a Methodist institution. When it was abandoned by this denomination it was purchased outright by George F. Glaziner to be used by the Baptist Union congregation. Mr. Glaziner said Thursday that he hardly thought he would attempt to rebuild.

Sparks From Laundry Blamed.

A laundry in the basement, owned by Clem Phillips, was damaged to the extent of about $1,000. The explanation of the fire's origin is that it caught from a spark from the laundry fire.

Twelve persons are in the congregation of the Union Baptist, formed after the split from the East Atlanta Baptist Church a few years ago, charging that the mother church was fostering false doctrines.

During the fire a hose burst, injuring Driver W. R. Fain, of Company 6. Fain was knocked to the pavement.

Mrs. Felton Loses After Pleading Own Case in U. S. Court

Though she made a visible impression on judge and jury, Mrs. W. H. Felton, one of the best known women in Georgia, lost her fight in the United States District Court when she pleaded her own case late Wednesday afternoon.

Mrs. Felton, who has become known throughout the State in championing the prohibition cause and her fight against near-beer saloons, was contesting the title of Andrew Gennett to 160 acres of land. The jury found for the defendant.

Homer Watkins represented Mrs. Felton. When one rose to make his argument before the jury, Mrs. Felton stopped him and told Judge Newman she would like to plead her own case. She was granted the permission and talked to the jury for more than a half hour.

Gov. Dunne to Clinch Suffragist Victory

SPRINGFIELD, ILL., June 12.—Governor Dunne to-day announced that he would sign the woman's suffrage bill passed by the House yesterday by a vote of 82 to 58.

"This means a victory for clean politics in Illinois," he said. "I will sign the measure."

King George Loses $100,000 in Flyer In Canadian Pacific

Special Cable to The Atlanta Georgian.

LONDON, June 12.—King George is holding daily conferences with Sir George White, his private solicitor, as a consequence of heavy losses suffered in the recent big slump of the stock market. The consultations are to arrange for the realization on securities held in trust for the King.

The King's losses are understood to have resulted from operations in Canadian Pacific. Last week that stock declined 14 points, and the King's loss is stated to be $100,000.

Lord Revelstoke is the King's private financial adviser, but the operations were undertaken contrary to that banker's advice.

Democrats Agree to Free Sugar and Wool

WASHINGTON, June 12.—Democratic members of the Senate Finance Committee to-day adopted the free wool and sugar provisions of the Underwood tariff bill. Action on the time of taking effect of each of these schedules was reserved.

The glass schedule as reported by the subcommittee was adopted.

Crematory Bill Goes Over Until Budget Is Passed

Just before the General Coucil met yesterday Mayor Woodward announced he would take four days to consider the June apportionment sheet. The Council therefore adjourned without approving the crematory contract, since the budget, carrying the necessary appropriation of $260,000, must be approved by the Mayor or passed over his veto.

The sheet did not reach the Mayor till 10:30 o'clock Wednesday morning. The executive has until next Tuesday to act, but he announced he would try to decide by Monday, the regular meeting time of General Council.

Mayor Woodward has signed the ordinance requiring registration of master plumbers.

Millionaire, 20, to Marry Divorcee, 38

ST. LOUIS, June 12.—Adolphus Busch III, 20-year-old grandson of Adolphus Busch, multi-millionaire brewer, Wednesday announced to his friends that he is soon to be married to Mrs. Florence Parker Lambert, 38, divorced wife of Marion L. J. Lambert.

The announcement followed closely on the heels of the departure of Adolphus Busch and family for Europe. Mrs. Lambert, when, last January, she divorced Lambert, wealthy officer of the Lambert Pharmaceutical Company, obtained custody of their three children.

Eugenics Lorimer's Cure of Vote Thefts

CHICAGO, June 12.—Testifying before the election commission investigating alleged crookedness in the last election in Chicago, William Lorimer, formerly Senator from Illinois, said:

"The election of last November was just as it has been in the past."

A. A. McCormick, president of the County Board, said:

"It was the rottenest election ever held here."

Asked for a remedy insuring honest elections, Lorimer said:

"Improve the human family."

Nearly everybody in Atlanta reads The Sunday American. YOUR advertisement in the next issue will sell goods. Try it!

FACE CONLEY AND FRANK, LANFORD URGES

Detective Chief Ready to Have Accuser Confront Prisoner Before Grand Jury.

New sensations are expected in the Phagan mystery Friday morning when the petition of Solicitor Dorsey for the revocation of the order holding James Conley as a material witness is heard before Judge L. S. Roan.

Luther Z. Rosser, attorney for Leo Frank, will be afforded his first opportunity formally to present his reasons for the holding of James Conley, not only as a material witness in the baffling murder mystery, but as an actual suspect.

While it is not anticipated that the attorney will disclose his hand too freely, it is to be supposed that he will present every argument he believes necessary to keep the negro in the custody of the State.

Lanford Agrees to Test.

Chief of Detectives Lanford Thursday replied to the demand of Luther Z. Rosser that Jim Conley be taken before the Grand Jury by making the startling proposition that he would take the negro to be questioned by this body the instant that Rosser assented to having Frank before the Grand Jury at the same time.

That this dramatic situation is not beyond the pale of possibilities within the next few days is indicated by the attitude of Frank's friends, who have been suggesting just such an arrangement.

Chief Lanford Is Willing.

"I am perfectly willing that Conley should be taken before the Grand Jury," said Chief Lanford. "I think it only fair, however, that Rosser permit his client to go there at the same time, where he may be confronted by the negro and where the negro may tell his story right before Frank.

"Just the instant that Rosser consents to an arrangement of this sort, I will be prepared to have Conley on his way to the Grand Jury room. There will be no delay. It is irregular, of course, but I am perfectly willing to waive that phase of the matter. The fact that Frank already is indicted makes it unnecessary for Conley to be called before the Grand Jury to give testimony against him."

Chief Lanford, referring to the effort to remove Conley from the station house to the jail, said that he would hold the negro at police headquarters until there was a court order to the contrary. He said that if Solicitor Dorsey's petition was successful and Conley was freed from the present court order, that he would still be held at the station as a material witness.

Attorney Rosser would make no comment for publication on the proposition made by Chief Lanford, except to say that he stood on his open letter published earlier in the week. In this letter he made an emphatic demand that the Grand Jury investigate Jim Conley, with a view of indicting him as the possible murderer of Mary Phagan.

Little Chance for Bargain.

It has been the attitude of the defense from the start that it has no reason to trade with the detective force, and for this reason it is regarded as doubtful if the appearance of Conley and Frank before the Grand Jury will come as the result of a bargain between Chief Lanford and Attorney Rosser.

Attorney Rosser, however, will continue to insist that it is within the province and the duty of the Grand Jury to probe Jim Conley's story and to indict him as the suspected murderer, if the evidence warrants. In this investigation Leo Frank, as an indicted suspect, is in the hands of the Grand Jury and can be called at any time. This makes it entirely possible, if Chief Lanford consents to let Conley go before the Grand Jury.

LANFORD AGREES TO LET CONLEY FACE FRANK

Expected Grand Jury Will Be Asked to Hold Negro as Suspect, Not Witness.

Continued From Page 1.

to confront Frank by the negro at any time in the discretion of the jurors.

Rosser Suspects Conley.

Rosser's attitude toward Conley has been publicly expressed as one of suspicion. It has been said that the attorney for Frank is so certainly convinced of the guilt of the negro that he will not be satisfied with Frank's acquittal, but will so array the evidence in the case that no other conclusion can be reached than that Conley was the man who attacked and cruelly strangled the 14-year-old girl to death.

These circumstances presage a bitter skirmish over Conley Friday morning. It is not, as it would appear on its face, a plan to liberate the negro entirely. It has resolved itself into a fight to determine whether Conley shall be held at the police station, where the Solicitor and the detectives wish him, or whether he shall be taken back to the Tower, where Attorney Rosser vigorously has asserted he properly and legally should be held as a material witness.

If the Solicitor succeeds in obtaining the revocation of the court order it will mean simply that Conley will continue to be held at the police station under the agreement signed by himself and his attorney, William M. Smith, by which they consented to Conley's incarceration at police headquarters until the trial of Frank.

Tower Place for Conley.

If Mr. Dorsey's petition fails, Conley will be taken to the Tower, as Judge Roan has reached a decision that this is the only proper place to hold him, and that he was without authority to commit the negro to the police station if he is a suspect.

This will be the first test of strength between the prosecution and Frank's able counsel if Mr. Rosser accepts his opportunity. In the eyes of Attorney Rosser the question is of no small importance. He has questioned why it has been found necessary to sequester the negro at the police station under the guard and tutelage of the detectives before whom he made all his affidavits. The attorney's utterances convey no other impression than that he is convinced the negro has been and is being "petted," and that the detectives have made no effort to make Conley tell still another story.

Attorney Rosser in his open letter to the public demanded that the negro be taken from this influence and placed in the Tower along with Newt Lee, the other material witness in the case. Now that he has the opportunity to make an open fight for his contention in court lively scenes are anticipated. It is hardly thought that he will stop at showing why Conley should be held as a material witness.

Show Conley Had Chance.

He will go further and show that Conley not only had the same opportunity to murder Mary Phagan as that afforded Frank, but that every incident at the factory on that fatal day, as well as the negro's subsequent conflicting stories, points more clearly and more certainly to his guilt than to the guilt of Frank. He will insist, for this reason, that it would be the most egregious blunder to let Conley get out of the custody of the State, even though he is still held by the police.

Solicitor Dorsey has given as a reason for his action that Conley informed him that he (Conley) had been intimidated at the Tower and preferred to stay at the police station. William M. Smith, attorney for Conley, gave the same reason for desiring his client at the station.

Sheriff Mangum has said in reply to these charges that no one was permitted to see Conley whom the negro did not wish to see, and that he was treated exactly the same as Frank, or any other person at the Tower.

Attorney Smith said that in the event Solicitor Dorsey's petition prevailed no effort would be made to obtain his client's freedom, and presented a statement from Conley authorizing that assurance.

Solicitor Dorsey Thursday asked for an inquiry by the Grand Jury of the charges that Jim Conley had been intimidated and threatened while he was in the Tower. It was expected that this investigation would mean that Conley himself would be called to testify.

Mr. Dorsey first made known his intention when he appeared before Judge Roan to present his petition asking that the negro be released from custody as a material witness.

"This reported intimidation should be looked into," the Solicitor asserted. "His lawyer doesn't want him sent back to jail, because it is represented that Conley himself does not want to go back. If the reports have any foundation they should receive the most searching investigation."

Solicitor Dorsey's petition asking for Conley's release from custody follows:

Asks for Conley's Release.

"On May 29, 1913, this court on the petition of the above-named Solicitor General, representing that James Conley was a material witness for the State in the case of the State vs. Leo M. Frank, under indictment for murder, and that said James Conley would probably not be forthcoming to respond to a subpena in said case, ordered said James Conley held until further orders of the court as a witness in the above-stated case to be confined in the county jail, and subsequently upon the petitioner's request made at the request of the said Conley and his attorney, the said Conley was allowed held by the police authorities of the city of Atlanta.

"The petitioner is satisfied that the necessity for the holding of the said James Conley under the orders heretofore granted on the aforesaid petition as a witness in the said case no longer exists.

"Wherefore, the petitioner prays that the orders heretofore granted in said case be revoked and that said James Conley be discharged from custody under the said orders.

Judge Provides for Hearing.

Judge Roan's order on the petition is:

"Read and considered: It is ordered that the petition and order be filed and duly served upon the claimed suspects in connection with the Phagan murder now confined in the common jail, to-wit: Leo M. Frank, Newt Lee, and others, either personally or by serving their attorneys. They, with any other citizens of Fulton County, who may receive this notice by publication or othe wise, may show cause before me, Friday, the 13th day of June, at 10 o'clock, in chambers at the Thrower Building, Atlanta, Ga., why the prayers of the petitioner should not be granted. This notice is to be served by the Sheriff or his deputy by leaving a copy of the petition and order.

"L. S. ROAN, Judge,
"Stone Mountain Circuit.
"June 11, 1913."

Plot Against Mangum Seen.

Charges were made Thursday that the call for a probe by the Grand Jury into the report that Conley had been intimidated and threatened while in the Tower was only part of a political movement to discredit Sheriff Mangum and his administration at the county jail.

It was prophesied that when the Grand Jury takes up the investigation Friday morning the probe will resolve itself into a battle between Solicitor Dorsey and Chief of Detectives Lanford, on one side, and the Sheriff on the other.

Lanford and Dorsey are said to have asserted, on the basis of a statement by Conley or his attorneys, that Conley was threatened with a revolver and that he was given sandwiches and whisky by one of the visitors to the jail.

Sheriff Mangum will be prepared to offer evidence in an endeavor entirely to disprove the statements that he treated Conley any different from any other prisoner. He has asked for the subpena of several witnesses to bear him out.

The Georgian-American Pony Contest
VOTE COUPON

Hearst's Sunday American and Atlanta Georgian
PONY CONTEST VOTE COUPON, THURSDAY, JUNE 12, 1913
5 VOTES
NOT GOOD AFTER JUNE 27, 1913.
Vote for .....
Address .....
CARRIERS' AND AGENTS' BALLOT.

Hearst's Sunday American and Atlanta Georgian
Pony Contest Vote Coupon, Thursday, June 12, 1913.
5 VOTES NOT GOOD AFTER JUNE 27, 1913.
Vote for .....
Address .....
SCHOOL BOYS' AND GIRLS' BALLOT.

WHEN FAGGED OUT
Take Horsford's Acid Phosphate
Especially recommended as an invigorator to overworked men and brain workers. A truthful book free. Adv.

ASK YOUR FRIENDS
"The greatest recommendation in the world is for your friends to say, 'I tried them and they are perfectly satisfactory.' Ask your friends about Hawkes' glasses. A. K. Hawkes Co., opticians, 14 Whitehall.

GRAND Week Starting June 16
GEO. KLEISE PRESENTS
"QUO VADIS"
THE MARVELOUS PHOTO PLAY NOW THE RAGE IN NEW YORK
BUYS SEAT NOW
Mat. 25c Night 25-50c

OUR TRUNK LINES

Are saving many big Atlanta business houses 20 to 50 per cent on calls routed over our lines.

If your firm is not among them, it will pay you to call on our contract department and have this opportunity for substantial economy explained to you.

It is the kind of economy that combines maximum efficiency.

ATLANTA TELEPHONE & TELEGRAPH CO.

WATCHDOG LETS THIEF ROB HOUSE

Detectives Thursday are continuing their efforts to solve the mystery of the robbery of the home of David L. Griffin, 22 Boulevard Place, general agent of the Union Pacific Railway, Tuesday afternoon, when clothing and jewels worth $300 were taken.

The robbery occurred some time between 12 and 4 o'clock in the afternoon, when nobody was at home.

When Miss Lizzie Griffin, Mr. Griffin's sister, returned home late in the afternoon, a pet collie dog, locked in the house to keep intruders away, met her at the front gate. Alarmed, she hurried into the house and found three suits of clothing belonging to Mr. Griffin, several valuable rings and small pieces of jewelry and a gold watch that had been given to Miss Griffin as a birthday gift had been taken.

That the burglar had gone about his work leisurely was evident by the fact that every room in the house had been searched thoroughly, and practially everything of value that could be larried had been taken. While Miss Griffin was setting the house to order later in the evening, however, she found a diamond brooch in the hallway near the back door, where it evidently had been dropped by the burglar.

$600,000,000 a Year For Music in U. S.

SARATOGA, June 12.—Nearly $600,000,000 is spent annually by Americans on music, according to a report submitted before the New York State Music Teachers' Association, by John C. Freund, who gave these figures:

Opera	$8,000,000
Concerts	20,000,000
Church music, between $50,000,000 and	55,000,000
Orchestras in theaters, vaudeville and moving picture houses	30,000,000
Military and brass bands	35,000,000
Conservatories, schools and private teachers	175,000,000
American students abroad	7,500,000
Musical industries	220,000,000

Depew Deplores Our Unreadiness for War

NEW YORK, June 12.—Chauncey M. Depew, sailing for Europe, declared the United States was absolutely at the mercy of any power that cared to attack her.

He said our army was only a skeleton and that our one-battleship-a-year policy was naval suicide.

"The United States is the only power absolutely unprepared for war," said the former Senator. "If we had trouble with Japan or some other power we would be licked out of our shoes for the first two years. By that time we should begin to show signs of rescinment and commence refutation after our cities had been burned and looted."

Anarchist's Bomb Slays Many in Lisbon

Special Cable to The Atlanta Georgian.

LISBON, PORTUGAL, June 12.—Many persons were killed outright today and numerous others were mangled when an anarchist threw a bomb into a civic procession which was passing through the streets.

The parade was part of a celebration being held by republicans.

Widow's 'Paradise' in Single Chicago Block

CHICAGO, June 12.—The "1400" block on Melrose Street holds the Chicago record for widows. There are twenty of them to-day in one short city square, since the burial of Fred Sebastian Windbiel.

Around the corner from Melrose Street, on Ferry Street, in one apartment building five other husbandless women live.

TWO IN BANKRUPTCY COURT.

Two voluntary petitions in bankruptcy were filed Thursday with the clerk of the Federal District Court. W. C. Cooper, a railroad man, of Kennesaw, Ga., submitted liabilities of $426.25, with assets of $150. E. L. Ficken, an Atlanta mechanic, submitted liabilities of $1,114.20, with no assets.

SISTER'S PLEAS WIN BROTHER LIBERTY

Governor, Flooded by Parole Petitions, Grants One Prayed For by Mother and Daughter.

Governor Brown is being flooded with applications for pardons as the end of his term draws near, but he is sticking fast to his policy of upholding the verdict of the law, and but few paroles are being granted. Thursday morning a large number of recommendations for pardons were sent to him from the pardon board. But one, however, found favor with the chief executive.

Earl Overby was the one favored by the Governor's pardoning power. He was given five years in May, 1911, for simple larceny, being convicted in the Bibb County Superior Court. Since his incarceration his mother, who resides at Palmetto, Fla., has carried on a persistent campaign to obtain his freedom. Each week for several months she has written Governor Brown praying for the release of her son, and a thorough investigation of the case has been made.

Sister His Main Ally.

As earnest in her efforts to free Overby as was his mother was the young man's sister. She came to Atlanta, called upon the members of the pardon board, upon the Governor and other statehouse officials. Her efforts bore fruit, and her pleadings that her brother had already been more than adequately punished softened the heart of Governor Brown.

A number of applications in murder and manslaughter cases were declined by Governor Brown, most of them on the grounds that the court record did not accompany the recommendations of the board. Following are the applications declined:

Aristride Franzoni, convicted in April, 1912, in Pickens County, on a charge of manslaughter and given ten years.

M. L. Lowery, convicted of murder in March, 1897, in Glynn County, and given a life sentence. Lowery's case is unique in that he is being treated as a negro prisoner, while he claims to be a Croatan Indian and a Confederate veteran. Many protests have been made by him during past years in this connection.

Stanley Hendrix, convicted of involuntary manslaughter, and given two years, in August, 1912. The board of pardons made no recommendation in this case.

Jim Dunwoody, given a life sentence for murder in April, 1903, by the Houston County Superior Court.

W. B. Troup, given a sentence of fourteen years in May, 1911, Laurens County, on the charge of manslaughter.

Tom Hamilton, life sentence for murder, in November, 1909, Wilkes County. Trial record shows defendant to have pleaded guilty at the time case was called. In his petition for pardon he avers that he is innocent of the crime.

Davis Coker, given ten years in May, 1911, for highway robbery, Fulton County, declined because trial record did not accompany recommendation. Coker's case created quite a sensation. He was charged with holding up a man in Atlanta.

Hardy Moss, given a life sentence in March, 1906, Pulaski County, was declined by the commission.

Yankee Polo Team Is 2 to 1 Favorite

NEW YORK, June 12.—The American polo team to-day ruled a 2 to 1 betting favorite over the British aggregation, which it meets in the second game for the international title Saturday. There was a large amount of American money being offered in Wall Street, with few takers.

J. Monte Waterbury, star of Tuesday's game, will not be able to play Saturday. He broke two fingers on his mallet hand in Tuesday's game. Either L. E. Stoddard or Malcolm Stevenson will succeed him.

1 Dead, 2 Wounded, in A Domestic Tragedy

ROME, GA., June 12.—Charles Robinson shot his wife and mother-in-law and then turned the pistol on himself with fatal results at his wife's home on the eastern outskirts of Rome to-day. Domestic infelicities caused the tragedy.

Robinson and wife had been separated several months. To-day he went to her home and demanded their baby. When she refused he shot her in the chest and arm, and Mrs. Martha Jeffs, his mother-in-law, in the hand. Then he shot himself through the head, dying almost instantly.

Grey Warns Balkan Allies to Quit War

Special Cable to The Atlanta Georgian.

LONDON, June 12.—If the Balkan allies begin fighting among themselves, they will run the risk of losing what they gained from Turkey. This announcement was made in Commons to-day by Foreign Minister Grey.

This was regarded as an open warning to Bulgaria and Servia.

Bank President Pays Big 'Blind Tiger' Fine

MACON, June 12.—W. C. Groves, formerly "the blind tiger king" of Macon, but now a bank president at Miami, Fla., pleaded guilty in the City Court to having violated the prohibition law here in 1911 and paid a fine of $1,000. This was his second $1,000 fine for selling liquor.

Another whisky case and a charge of pointing a pistol at a policeman are resting against Groves.

Peachtree Paving to Be Started at Once

The paving of Peachtree Street from Fifteenth Street to Buckhead was considered again by the County Commissioners Thursday and work will be started at once.

A resolution in favor of signing contracts on the new court house amounting to $603,000 was passed unanimously, after some discussion. This makes a total of $1,189,000 in contracts signed for court house construction.

Mrs. Astor Mystifies Boston Hotel Guests

BOSTON, June 12.—Mrs. John Jacob Astor, who was Madeleine Force before her marriage, is registered at the Copley-Plaza.

There are two mysteries agitating other guests at the hotel.

1. Why did Mrs. Astor register as "Mrs. W. H. Force"—her mother's name?

2. Why does a party of two young women and baby less than a year old require a valet?

Mrs. Astor is accompanied by her sister, Miss Katherine Force, her baby, a maid—and the valet.

German Cubists in Row With Regulars

BERLIN, June 12.—Slander suits are promised as a result of charges hurled in the tumultuous breaking up of a meeting of the Berlin Arts Association, when Liebermann Sielvogt and other noted Cubist painters withdrew to form an organization of their own.

'Marry Quick,' Says Tech Founder 'Wed Soon as You Can Keep Wife' 'Home Ties Help Bring Success'

Col. Nat Harris Declares School Has Reached High Point in Educational Circles.

"Young men, marry as soon as you are able to support a wife."

That was the advice of Colonel Nat Harris to the Tech graduating class at the Grand Opera House Wednesday.

"The ties of a wife and home are of inestimable value to the young man out in the world, and just as soon as you can support a wife, get one."

Addressing himself to the young women in the audience, he added:

"Girls, if the young man proposes to you before he leaves Atlanta to make his way in the world, accept him. A Tech graduate is worth $100,000, and is well worth setting up to."

Colonel Harris, the real founder of Tech, in his address reviewed the 25 years of the school. He declared it now had reached a high point in educational circles. He referred to the increase in enrollment from 130 to 825 students. That Tech draws students from all over the Union, he said, showed it was recognized as a national institution.

A resolution from the trustees saying they were proud of the school and its position and of the work accomplished in the past year, was read by Colonel Harris. The board expressed great appreciation for the work of President K. G. Matheson.

Colonel Harris adverted to the hard work the class had tackled to win diplomas. He ended by congratulating the entire class "with all the pride of a parent's heart."

Immediately before the delivery of diplomas a loving cup from the alumni was presented to Dr. Matheson.

Colonel Harris, Samuel Inman and Dr. W. A. Emerson, oldest member of the Tech faculty, were prominent figures in the Founders' Day exercises.

To Give Musical.

Miss Myra Day's class of the Georgia Avenue Presbyterian Church will give a musical at the church Thursday evening. A silver offering will be taken for the benefit of the manse fund. A feature of the program will be a fan drill by eight girls in costume.



Samuel Inman (above), Colonel Nat Harris (left) and Dr. W. H. Emerson, oldest member of Tech faculty. They took a prominent part in Founders' Day exercises at the college.

HUTCHESON BACKS UP HOTEL CHARGE

Issues Reply to Jackson, Offering to Show Affidavit and Other Proof.

Carl Hutcheson issued this reply to Marion Jackson to-day:

"I have read the replies of Marion Jackson, John L. Edmondson and Frank Reynolds as to the Empire Hotel, denying that immoral practices have taken place in this hostelry.

"If these gentlemen will call at my office, 238 Equitable Building, I will show them copies of an affidavit to establish my charge. Also I will tell them some other things. I also authorize them to call upon Mr. Lewis Beck, foreman of the Grand Jury, or to whomever he has assigned this affidavit, and they will see for themselves that I did not fire at random. I placed with the Grand Jury the original affidavit.

"Also I wish to state to the public that I wished to have a conference with Mr. Jackson, but he refused after I had made my charges on May 27 in the press. I am advised that he would not 'dignify' my charges. I think that my word is as good as Mr. Jackson's, or that of Mr. Edmondson.

"I ask the public, not partisans and men who are blindfolded to truth; not men who, like Mr. Jackson, ride to and from their offices in automobiles and who generally go direct home, I ask you, the public, to pass judgment.

"CARL HUTCHESON."

ATLANTAN GETS DIPLOMA.

LEXINGTON, VA., June 12.—Henry Edwin Peeples, of Atlanta, is one of those just awarded the degree of bachelor of arts at Washington and Lee University. Charles Campbell Crockett, of Americus, is a law graduate.

White City Park Now Open

"Abhor Hypocrisy," Roosevelt's Advice

POTTSTOWN, PA., June 12.—Former President Roosevelt addressed the students of the Hill School here, taking for his theme "Training in Good Citizenship."

"The first essential is efficiency," said the Colonel, "then decency and straightforwardness. If there is one attitude to abhor it is the attitude of hypocrisy. There is a stoop in the intellectual and moral shoulders of hundreds of men of admirable purpose; such men are those who have excellent purposes and no power to achieve."

The Sunday American goes everywhere all over the South. If you have anything to sell The Sunday American is "The Market Place of the South." The Sunday American is the best advertising medium.

CALOMEL IS UNSAFE

Local Druggist Who Sells Dodson's Liver Tone Guarantees It to Take the Place of Calomel.

If your liver is not working just right, you do not need to take a chance on getting knocked all out by a dose of calomel. Go to all druggists who sell Dodson's Liver Tone, and pay 50 cents for a large bottle. You will get a harmless vegetable remedy that will start your liver without violence, and if it does not give complete satisfaction the druggist will refund your money with a smile.

If you buy a bottle of Dodson's Liver Tone for yourself or your children, you have insured your family relief from attacks of constipation, biliousness, lazy liver and headache. It is as beneficial and safe for children as for adults. A bottle of Dodson's Liver Tone is something every man or woman should keep in the house. Your money is safe because you can return the bottle if it fails to satisfy.

Buy seats to-day "Quo Vadis" Grand next week.

We have Beautiful Bedding Plants *3c each.* Atlanta Floral Co., *555 E. Fair Street.*

GEORGIA CLASS OF 1908 MEETS IN ATHENS

Fifth Annual Reunion Will Attract Many Graduates—Plan for "Alumni Bureau."

Atlanta men in the class of 1908 of the University of Georgia will start Friday on a pilgrimage to Athens to attend the fifth annual reunion of the class. The commencement program consists of a Thalian Dramatic Club performance Friday night, a baseball game between the varsity and the alumni Saturday afternoon, a dance Saturday night, church-going and "fussing" Sunday, and the '08 class dinner at the Georgian Hotel Monday night.

Tuesday is Alumni Day, when the general alumni association holds its annual meeting and luncheon.

Thomas W. Connally and Harrison Jones, of Atlanta, will lay before the alumni a plan for establishnig an "alumni bureau" in Athens, with a paid secretary in charge to distribute university literature, edit a publication, compile lists of alumni and keep up with graduates generally. Members of '08 are heartily in favor of the movement.

Greatest "Comeback."

The '08 reunion promises to be the greatest "comeback" in many a day. Will Hutchens will arrive from Phoenix, Ariz., and is expected to take the class cup for long distance, although J. W. Florence will journey from Missouri. Wylie C. Henson, of Cartersville, will probably be awarded the blue ribbon for the "class baby." A. L. Lloyd, of Covington, has achieved the greatest political distinction in a recent elevation to the State Legislature. Walter E. Stone is due from Pennsylvania. When last seen Percy McNeely was in the wilds of Alabama, but he is expected to show up with his mandolin for the official serenade.

There was consternation in the '08 camp when it was announced that the Lucy Cobb Institute session was over, but the class bachelors took hope when they learned that a number of the girls had decided to stay for commencement.

Many to Attend.

Among the Atlanta men who will go are Saunders Jones, John Fitts, Dozier Lowndes, Wallace Draper, Wallace Daley, Frank Martin, Geo. M. Battey, Jr., Guy Whelchel, Allen H. Bunce, W. F. Salton, Jr., Andrew Nicolson, Carroll D. Cabaniss, Jackson P. Dick, Willard Patterson and Remsen King.

Those from other points will be John Davison, of Comer; Joe Dunson and Harry Black, of LaGrange; R. O. Arnold, C. A. Booth and W. T. Tuck, of Athens; A. L. Ivey and Addison Price, of Milledgeville; Stafford Montgomery, of Riverside, Ill.; L. F. Elrod, of Jefferson; DeWitt Hubbard, of South Carolina; Ray Blackmar, Sam Hatcher, Mercer Blanchard and George Swift, of Columbus; James S. Bussey, Jr., and Chan Brinson, of Augusta; Haywood Deane, of Griffin, and Floyd Newton and E. B. Walker, of Madison.

$3.50 Recipe Free, For Weak Men

Send Name and Address To-day—You Can Have It Free and Be Strong and Vigorous.

I have in my possession a prescription for nervous debility, lack of vigor, weakened manhood, failing memory and lame back, brought on by excesses, unnatural drains, or the follies of youth, that has cured so many worn and nervous men right in their own homes—without any additional help or medicine—that I think every man who wishes to regain his manly power and virility, quickly and quietly, should have a copy. So I have determined to send a copy of the prescription free of charge, in a plain, ordinary sealed envelope, to any man who will write me for it.

This prescription comes from a physician who has made a special study of men, and I am convinced it is the surest-acting combination for the cure of deficient manhood and vigor failure ever put together.

I think I owe it to my fellow-men to send them a copy in confidence so that any man anywhere who is weak and discouraged with repeated failures may stop drugging himself with harmful patent medicines, secure what I believe is the quickest acting restorative, up-building STRENGTHENING remedy ever devised, and so cure himself at home quietly and quickly. Just drop me a line like this: Dr. A. E. Robinson, 4276 Luck Building, Detroit, Mich., and I will send you a copy of this splendid recipe in a plain, ordinary envelope free of charge. A great many doctors would charge $3.00 to $5.00 for merely writing out a prescription like this—but I send it entirely free.

Your Dress Is Your Morals

Not your real morals, explains Lady Duff-Gordon in an interesting article illustrated with some of her newest hats and gowns, but your manners that make your morals are controlled by the clothes you wear.

Read about it in next Sunday's American. Order from your dealer to-day, or call Main 8000

$500,000,000 OFFER REVIVES WALL STREET

Treasury's Emergency Currency Fund Is Open to Stem Financial Scare if Needed.

WASHINGTON, June 12.—The voluntary statement of Secretary of the Treasury McAdoo that $500,000,000 of emergency currency is ready for issue under the Aldrich-Vreeland act whenever required was eagerly seized upon to-day by opponents of new currency legislation during the present session as an argument in favor of their position. The law has been on the statute books five years.

At an informal meeting of the Banking and Currency Committee, Senators O'Gorman and Hitchcock opposed immediate legislation and asserted that the Aldrich-Vreeland bill was broad enough to cover all emergencies that might arise until Congress has time to consider new legislation leisurely and thoroughly.

Secretary McAdoo has been called on to consider the new currency measure being drafted. His position is perhaps indicated by the weapon he voluntarily placed in the hands of members of Congress who are fighting the administration demand for new currency laws.

McAdoo Says Offer Didn't Affect Market.

WASHINGTON, June 12.—"The statement of the Treasury Department that it stands ready to furnish enough money effectually to stop any incipient financial panic had nothing to do with the weak condition of the stock market," said Secretary of the Treasury McAdoo to-day.

"It was merely a coincidence that it came at this time."

Kidnapers Forced Boys to Beg and Rob

PITTSBURG, June 12.—Police are searching to-day for the abductors of two small Cleveland boys who were lured to this city by two men and forced to rob and beg. Beside Frank Kessler's amazing story of thievery Dickens' famous tale faded into insignificance.

After spending the day at robbing, the boys were forced to live in an old shanty overlooking the Allegheny River.

THE MODERN WAY.

Years ago people just "tried on" glasses. Now we make a thorough and scientific examination and fit the correct lenses. We offer you 50 years' experience. May we have the pleasure of serving you when you need glasses? A. K. Hawkes Co., opticians, 14 Whitehall.

Buy seats to-day "Quo Vadis" Grand next week.

SCENES AT CAMP EVANS RIFLE RANGE

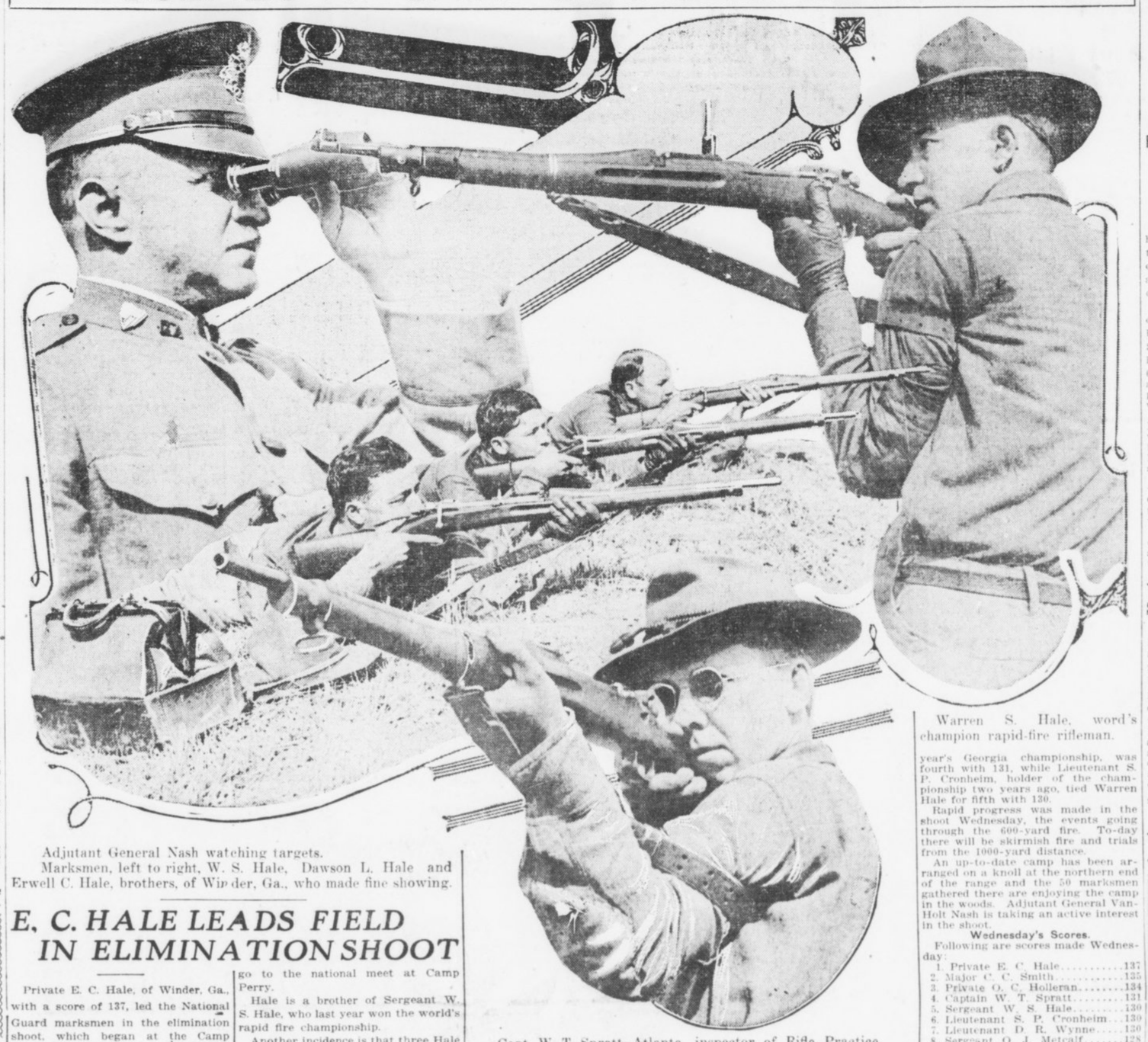

Adjutant General Nash watching targets.

Marksmen, left to right, W. S. Hale, Dawson L. Hale and Erwell C. Hale, brothers, of Winder, Ga., who made fine showing.

Capt. W. T. Spratt, Atlanta, inspector of Rifle Practice.

Warren S. Hale, word's champion rapid-fire rifleman.

E. C. HALE LEADS FIELD IN ELIMINATION SHOOT

Private E. C. Hale, of Winder, Ga., with a score of 137, led the National Guard marksmen in the elimination shoot, which began at the Camp Evans rifle range Wednesday. Every man participating in the competition is an expert rifleman, and from them will be selected a team of five men to go to the national meet at Camp Perry.

Hale is a brother of Sergeant W. S. Hale, who last year won the world's rapid fire championship.

Another incidence is that three Hale brothers look like winners of places on the team of five men. Warren Hale was fifth in Wednesday's shoot, with a score of 130, while the other brother, Corporal D. L. Hale, was tenth, with a score of 127.

Major C. C. Smith was second, running up a score of 135, while Private O. C. Holleran was third with 134. Captain W. T. Spratt, winner of last year's Georgia championship, was fourth with 131, while Lieutenant S. P. Cronheim, holder of the championship two years ago, tied Warren Hale for fifth with 130.

Rapid progress was made in the shoot Wednesday, the events going through the 600-yard fire. To-day there will be skirmish fire and trials from the 1000-yard distance.

An up-to-date camp has been arranged on a knoll at the northern end of the range and the 50 marksmen gathered there are enjoying the camp in the woods. Adjutant General Van-Holt Nash is taking an active interest in the shoot.

Wednesday's Scores.

Following are scores made Wednesday:

1. Private E. C. Hale	137
2. Major C. C. Smith	135
3. Private O. C. Holleran	134
4. Captain W. T. Spratt	131
5. Sergeant W. S. Hale	130
6. Lieutenant S. P. Cronheim	130
7. Lieutenant D. R. Wynne	130
8. Sergeant O. J. Metcalf	128
9. Sergeant G. F. Murray	127
10. Corporal D. L. Hale	127
11. Lieutenant P. A. Dickinson	126
12. Lieutenant S. Y. Tupper	125

COURT GIVES NO DISSOLUTION DECISION

Plan to Exchange Southern Pacific Stock for Baltimore & Ohio Shares Is Argued.

ST. PAUL, MINN., June 12.—The hearing on the Union Pacific dissolution plan before United States Circuit Judges Sanborn, Hook and Smith adjourned this afternoon without any decision being announced.

It was announced as soon as the court convened that negotiations had been completed for the exchange of $38,000,000 Southern Pacific stock held by the Union Pacific for $21,000,000 Baltimore and Ohio common stock and $21,000,000 of Baltimore and Ohio preferred stock held by the Pennsylvania Railroad Company.

M. T. Loomis, counsel for the Union Pacific, told the court the B. and O. was a connecting and not a competing line, and added that the Union Pacific already owned some B. and O. stock as an investment.

Mr. Loomis asked for one year in which to complete the sale of the Central Pacific, saying that to throw the stock on the market immediately would cause a slump.

Judge Smith suggested that the court fix a maximum price for the stock. Counsel, however, objected to this movement.

Well Posted Persons Say More Stock Involved.

NEW YORK, June 12.—The dispatch from St. Paul announcing the submission to the court of the plan for the sale of certain stocks is said by well-posted persons here to be probably incomplete. The operation doubtless includes the $21,000,000 par value of B. and O. preferred stock held by the Pennsylvania. The B. and O. common, at 92, and preferred, at 75, which have been about its recent quotations, would aggregate a sum equal to $38,000,000 Southern Pacific at about 92.

Buy seats to-day "Quo Vadis" Grand next week.

SIX U.S. SOLDIERS DIE CARRYING MORO FORT

Force of Outlaws Captured After Fierce Assault—Americans Are Determined to End Revolt.

Special Cable to The Atlanta Georgian.

MANILA, P. I., June 12.—Six American soldiers were killed and twelve others wounded to-day in an assault on the defenses of the Sultan of Jolo's rebellious Moros near Bagsag.

The American force, which included a number of native troops, finally carried the works by storm, capturing a number of the Moro outlaws.

The killed were two privates of Company M, Eighth Infantry; three members of the Fifty-first Company of scouts and one member of the Twenty-ninth Company of scouts.

Lieutenant Edwin H. Rackley was shot in the leg.

Brigadier General John J. Pershing, U. S. A., commander of the Department of Mindanao, regarded the casualties as few in view of the stiff resistance put up by the Moros. He declared the campaign would go on until the island is pacified.

Titanic Life Boat Is Found on Tragic Spot

BALTIMORE, June 12.—Almost on the exact spot where the Titanic foundered little more than a year ago, the lookout of the North German Lloyd steamship Eisenach sighted a barnacle-covered life boat, which, it is believed to-day, belonged to the ill-fated liner.

TEACHERS' EXAMINATIONS.

By courtesy of Mr. William F. Slaton, Superintendent of the City Schools, the Fulton County White Teachers' examinations will be held Friday and Saturday at the Boys' High School instead of at the State Capitol, as advertised. This change was rendered necessary on account of repairs now in progress in the Hall of Representatives.

E. C. MERRY, C. S. S.



Historic College For Women

Wesleyan
MACON, GEORGIA

Delightful climate. Thorough and extensive course of study. Music, Art and Oratory of the highest order. Illustrious body of alumnae, choice student body, ideal home life, student government, excellent faculty, splendid boarding department and good athletics. The oldest and one of the choicest great colleges for women in the world. Address, Dept. M.

C. R. JENKINS,
Macon Georgia

Some Folks

Still "put a sign in the window" when they have Rooms to Rent or Want Boarders, but the number of such people is constantly diminishing. In these modern times, when there are Rooms to rent or Boarders wanted, in hundreds of Atlanta Homes, the Want Ad columns of THE ATLANTA GEORGIAN are used. The "Furnished Rooms For Rent," "Rooms For Rent" and "Boarders Wanted" columns of The Georgian offer the best way to bring together those in search of the above.

CLEAN UP

And Sell the Unused Things That You Have About the House

Old Clothing, unused pieces of Furniture and numberless other articles that can be found in nearly every household can easily be converted into cash if advertised in the "For Sale" columns of The Georgian's classified section. Cost only 30c to run an ad like this:

FOR SALE—Upright piano; good as new; will sell less than half price. Address B., Box 98, care Georgian.

Phone Main 8000 or Atlanta 8000

and give in your ad and you will have no trouble in selling anything you have.

A HUNDRED HOMES

Advertised For Sale Or Rent

IN TO-DAY'S REAL ESTATE SECTION

HOMES in all that the word means to the discriminating home buyer.

HOMES at all prices from $1,000 to $50,000—well built, well located, of latest design and modern construction.

HOMES on hill and in dale, that appeal to the business man or his clerk who seek rest and contentment for themselves and heir families after the day's work is over.

HOMES in all the wonderfully beautiful suburbs of Atlanta.

In Hearst's Sunday American Real Estate Section

you have spread before you, for careful consideration, hundreds of homes, some with illustrations, but all with full descriptions—a wealth of information it would take weeks to collect.

GAPS CLOSING IN GEORGIAN PONY CONTEST

Race Grows Warm, but Special Offers Give Late Entrants a Splendid Chance.

Proving that no contestant in the race for The Georgian and American ponies as yet has clinched matters is the situation in District 4. In this district Miss Fannie Mae Cook, with 100,000 votes, for a time seemed to have distanced competitors. But the standings published yesterday showed three rivals closing the gap between them and her.

By Wednesday's figures Oscar Eugene Cook has 89,345 votes; Miss Florence Greenoe has 86,750 and Nathaniel Kay has 71,220. Here is no great spread between any of these four aspirants for a pony outfit.

Although the vote totals are not so impressive as yet, still the closest race of all is among the schoolboys and schoolgirls of Georgia. In this contest there are less than 400 votes between the two leaders, and less than 1,100 votes between the leader and the third boy. The leader is George E. Keely, of Cartersville, with 38,820 votes, followed closely by Ambrose B. Tribble, of Lithonia, with 38,485 votes, and M. Means, of Meansville, with 37,785.

The city carriers and newsboys are "neck and neck" also. Mose Brodkin holds the lead with 77,800 votes; Ross Greer is next, with 76,760, while Raymond Wilkinson has 68,065 votes, and two others have more than 40,000 votes.

These totals mean but little, however. They represent good starts, but nothing more. The contest is young. It will be easy for late entrants, with the special offers now being made, to go in right now and take the lead in any of the districts.

Judge Calls Halt on Husband Shooting

CHICAGO, June 12.—"Too many wives are shooting and wounding or killing their husbands and going free nowadays and it will not be tolerated in my court, at least," said Municipal Judge Mahoney, when he fined Mrs. Dora Dwyer $100 and costs and sentenced her to six months in jail.

Mrs. Dwyer shot her husband in the arm. Her husband made a plea for her.

"That's what they all do," retorted the Jurist. "The open season for killing is over in Chicago. I am sorry I cannot give your wife a longer sentence."

Seven Pilots Enter Big Balloon Races

KANSAS CITY, MO., June 12.—Seven pilots have decided to enter the national elimination balloon race which will start here July 4. The list follows: Albert Holz, Cincinnati; Captain John Berry, William Assman and Paul McCullough, St. Louis; A. T. Atherholt, Philadelphia; G. M. Bumbaugh, Indianapolis; John Watts, Kansas City.

Captain H. E. Honeywell probably will enter the contest, making four entries from St. Louis. Roy E. Donaldson, of Springfield, Ill., and Dr. L. E. Custer, of Dayton, Ohio, are probable contestants.

Benefit To Be Held For Yiddish Magazine

At the Jewish Educational Alliance Thursday evening, June 12, at 8 o'clock, the National Workmen's Alliance will give a literary and dramatic entertainment for the benefit of the Yiddish magazine, "Dos Neue Leben," which is edited and published by Dr. C. Zhitlowsky.

The program will consist of recitations, readings and a playlet by Sholem Aleychem. The public has been invited.

Eva Tanguay Wins Suit for $2,000 Pay

CHICAGO, June 12.—Municipal Judge Scully has decided that Eva Tanguay is entitled to $2,000, the amount for which she sued Lew Fields.

Miss Tanguay testified that she had a verbal contract to act in "The Sun Dodgers" at a salary of $2,000 a week. She worked one week and quit, but Fields refused to pay her.

What Death Has Brought to the Two Mrs. Astors

To Mrs. Astor No. 1, everything she lost by divorce—even social leadership, and not a single reminder of her late husband.

To Mrs. Astor No. 2, social ostracism in a lonely Fifth Avenue palace, harassed by fears for the safety of her tragic babe.

Read about it in next Sunday's American. Order from your dealer to-day or call up Main 8000.

The Sleep-Walker

By Quill

☞ Read Upward

TECH DANCERS SEE SUN RISE AT ARMORY

Pan-Hellenic Ball Given by Fraternities Ends Most Brilliant Commencement.

The sun was up and on its way to San Francisco Thursday morning when the last couples left Taft Hall and the greatest week in Tech's history ended with the Pan-Hellenic dance given by the members of the Phi Delta Theta, Sigma Phi Epsilon, Sigma Nu, Phi Kappa Sigma, Pi Kappa Alpha, Alpha Tau Omega, Kappa Alpha, Kappa Sigma, Sigma Alpha Epsilon and Chi Phi fraternities. About 150 couples were present.

The dance committee was composed of the following Tech students: H. E. Carr, D. L. Hurlbut, S. N. Hodges, W. C. Holmes, J. L. Parker, T. W. Davis, G. M. Hill, Hugh Leurmann, W. R. Boyd and A. F. Montague.

Chaperons were Dr. and Mrs. K. G. Matheson, Mrs. Hattie W. Moore, Mr. and Mrs. George Brown, Mr. and Mrs. Rutherford Lipscomb, Mr. and Mrs. W. K. Jenkins, Mr. and Mrs. Robert A. Smythe, Mr. and Mrs. Mac T. Robertson, Dr. and Mrs. S. S. Wallace, Mr. and Mrs. W. A. Speer, Mr. and Mrs. Henry A. Troutman, Mr. and Mrs. Robert Gregg, Mr. and Mrs. Forrest Adair, Jr., Mr. and Mrs. W. G. Smith, Ms. H. D. Cole, Colonel and Mrs. William LeFils, Mr. and Mrs. Paul Norcross, Mr. and Mrs. Morris Branden, Mr. and Mrs. W. Vernon Stiles, Mr. and Mrs. A. H. Armstrong, Colonel and Mrs. George M. Hope, Mr. and Mrs. Chip Robert, Mr. and Mrs. Frank Wynecoff, Mr. and Mrs. P. Thornton Marye, Mr. and Mrs. W. T. Holleman, Mr. and Mrs. Joseph B. Cain, Mr. and Mrs. F. E. Montague, Mr. and Mrs. R. J. Thiesen, Dr. and Mrs. W. H. Emerson.

Beginning at 10 o'clock, the dance did not end until after 6 o'clock Thursday morning. Many and varied figures were danced, and confetti, paper ribbons and other favors were distributed.

At 1 o'clock a salad course, followed by ices and cakes, was served. Realizing that it was probably the last Tech dance for some of them, the seniors were in evidence everywhere and every number was heartily encored.

Dives From Window In Dream of Rescue

DANBURY, CONN., June 12.—Dreaming that a friend was drowning, Harold Brew, aged 15, got up in his sleep and dived from a third-story window, landing 35 feet below.

His shoulder was fractured and he suffered internal injuries, but will recover.

Why the

Trust Company

Makes the Best

ADMINISTRATOR

Heirs Get Finally Judgment For Small Part of Estate

A case recently settled in the ordinary's court of a South Georgia County, and to which wide publicity was given in the Georgia press, tells of a heavy loss sustained through the conduct of the personal administrator. The heirs, who, six years ago, received only $5,000 from an estate valued at $20,000, brought suit against the administrator for the amount claimed to be due, and were given a judgment by the ordinary for principal and interest amounting to $7,110.

From the foregoing facts, which were related more in detail in the Atlanta newspapers, it seems the heirs of the estate received only about 60 per cent of its value in something more than six years, and 60 per cent of the amount realized is in a JUDGMENT AGAINST THE ADMINISTRATOR, which is yet to be converted into cash.

In the hands of the

Trust Company of Georgia

all estates are wound up and distributed as speedily as possible with due regard to their best interests, and no single beneficiary has ever complained of the loss of one penny that was due.

Be on the Safe Side.

Make your will and appoint the

TRUST COMPANY OF GEORGIA

Your Executor and Trustee for Your Children.

Capital and Surplus

$1,800,000.

Additional Stockholders' Liability.

$1,000,000

Total Protection

$2,800,000.

6-Story Building Given to College

JACKSON, MISS., June 12.—The donation by Major R. W. Millsaps of a new six-story office building on Capitol Street and two adjoining stores to Millsaps College takes rank as the largest gift ever tendered by one man to an educational institution in this State, and has aroused much appreciation, especially among members of the two Mississippi conferences of the Methodist Church, by which the college is endowed and governed.

Union County Case Before Grand Jury

The Federal Grand Jury, in session in this city Wednesday, has taken up the famous Union County "moonshine" case. A number of witnesses were called, U. S. Nichols and W. L. Bowldings, both of Union County, testified against John Raper, one of the defendants.

The case will take several days, as nearly 30 witnesses are to be called.

The Sunday American goes everywhere all over the South. If you have anything to sell The Sunday American is "The Market Place of the South." The Sunday American is the best advertising medium.

Bryan to See if Trust Owns Argentina Beef

WASHINGTON, June 12.—Reports that the Beef Trust has secured control of the Argentine export cattle supply and of facilities for handling the export beef, in order to defeat cheaper meats contemplated by the free list of the tariff bill, caused Representative O'Shaunessy, Rhode Island, Wednesday to introduce a resolution in the House directing the Secretary of State to investigate American interest in the Argentine cattle business.

Forbes-Robertson In London Farewell

LONDON, June 12.—Sir Johnston Forbes-Robertson received a magnificent ovation when the curtain fell after his farewell appearance on the English stage. The play was "Hamlet."

More than 3,750 persons managed to crowd into Drury Lane Theater, and as many more were turned away. Sir Johnston made a farewell speech, the greatest hit of which was the announcement that Gertrude Elliot is not to retire from the stage.

If you have anything to sell advertise in The Sunday American. Largest circulation of any Sunday newspaper in the South.

White City Park Now Open

Gen. Miles to Visit Turk Battle Fields

LONDON, June 12.—General Nelson A. Miles is in London for a week and will then go to Sofia, where his son, Major Sherman Miles, has been Military Attache with the Balkan allies since the outbreak of the war. In an interview he said:

"I shall visit my son for several weeks and expect to go over the battlefields, especially Lule-Burgas. I shall also visit Adrianople. The trip is unofficial, but I shall probably make a report to the War Department on my return."

7-YEAR LOCUST IN NEBRASKA.

LINCOLN, NEBR., June 12.—This section of Nebraska is being overrun with seven-year locusts. Orchards and groves in the vicinity of Louisville, Nebr., have been hard hit.

Have You Sore Gums or Loose Teeth?

A prominent dentist, after years of experience, has found a home remedy that will cure Riggs' disease, bleeding, inflamed and spongy gums, and tighten loose teeth by rinsing the mouth.

Probably you have not enjoyed eating for some time. Get a bottle of STYP-STRING-ANT and that disease of the gums and teeth will be cured; therefore, aiding digestion. 50c bottle at all druggists, or parcel post, 55c in stamps. DeLamater-Lawrence Drug Company, wholesale distributors.

The Sunday American goes everywhere all over the South. If you have anything to sell The Sunday American is "The Market Place of the South." The Sunday American is the best advertising medium.

Buy seats to-day "Quo Vadis" Grand next week.

DO YOU WORK?

Is there any certainty that you will always have work, and be able to work? Should the idle days or sickness come, how will you pay the grocer and the butcher?

The prudent man builds not only for to-day, but for to-morrow. The workman who has a Savings Account can skip a pay day or two without worry. The workman who has nothing saved is but one pay day ahead of want. **Start a Savings Account To-day. One Dollar Will Do.**

GEORGIA SAVINGS BANK & TRUST CO.

ATLANTA'S OLDEST SAVINGS BANK.

Grant Building.

Open every Saturday afternoon from 4 to 6, in addition to regular morning hours.

GOING FAST!

ONLY 150 MEMBERSHIPS LEFT IN THE GREAT PLAYER-PIANO CLUB OF 400

Eight Members Enrolled Yesterday

More Coming To-day

FREE! Rolls of Music and Two-Year Conservatory Course

FREE! Life Insurance Feature and Music Exchange Library

MANY OTHER FREE FEATURES

NO INTEREST---FREE LIFE INSURANCE

10-YEAR GUARANTEE---1 YEAR'S TRIAL

Our Club Piano

Regular Price . . $375.00

Club Price $267.50

Terms: $5 Cash, $1.25 Per Week

CONDITIONS: No interest, one year's trial and exchange privilege, 15c rebate on payments made before due, free life insurance feature, ten-year guarantee.

All of which accompany in writing the sale of every Club Piano.

WEATHERHOLT PIANO COMPANY

"The South's Foremost Piano House"

Southern Distributors Henry F. Miller and Steger Pianos

72 N. Broad St. ATLANTA, GA.

(Weatherholt Building)

For Out-of-Town Customers

Fill Out Coupon and Mail

WEATHERHOLT PIANO CO.,
Atlanta, Ga.

Gentlemen: Inclosed please find $10.00 membership fee (first cash payment), for which ship to my address your Club Player-Piano at once, including bench, scarf, 12 rolls of music and free delivery, with the understanding I can pay balance in $10.00 monthly payments.

Name .....

Address .....

WAYWARD GIRLS' HOME PLANNED IN GEORGIA

Leaders in Georgia Assembly Will Support Movement for Institution of Reform.

Leaders in the Georgia Assembly, both in the House and Senate, have agreed to support a bill providing for the establishment of a reformatory or industrial home for wayward girls by the State.

The proposed move by the Legislature has received the indorsement of most of the Superior Court judges and all of the women's clubs in the State.

The fact is stressed that while the State Reformatory at Milledgeville is designed, under the law, to take care of both boys and girls, it has only resources sufficient to care for wayward boys, and that in establishing a home for wayward girls the Legislature will carry out what the Georgia law already contemplates.

There is no institution in Georgia at present where young girls who have become wayward through circumstance or environment can be saved from threatened ruin and vice.

Legislators Indorse.

Among the Senators who have agreed to support his measure are Randolph Anderson, of Chatham; O. H. Elkin, of Ben Hill; B. S. Miller, of Muscogee; G. D. Perry, of Morgan; R. T. DuBose, of Clarke; W. W. Stark, of Jackson; M. D. Irwin, of Gwinnett; J. W. Brown, of Bartow; M. C. Tarver, of Whitfield.

Among the members of the House who will support the measure are E. E. Anderson, of Banks; E. D. Cole, of Bartow; W. A. Dodd, of Bartow; Minter Wimberly, of Bibb; H. Fullbright, of Burke; J. H. Mills, of Butts; W. F. Cook, of Chattahoochee; F. A. Lipscomb, of Clarke; J. T. Rhodes, of Clarke; G. M. Jones, of Coweta; O. T. Gower, of Crisp; C. M. Clark, Sr., of Dougherty; John C. Foster, of Floyd; Ernest Neal, of Gordon; J. O. Adams, of Hall; W. H. Burwell, of Hancock; A. A. McCurry, of Hart; R. N. Holtzclaw, of Houston; P. S. Burney, of Morgan; J. J. Slade, of Muscogee; Ed Wohlwender, of Muscogee; A. L. Loyd, of Newton; Crawford Wheatley, of Sumter; J. E. Sheppard, of Sumter; Tinsley Ragland, of Talbot; F. G. Booker, of Wilkes; G. A. Green, of Wilkes.

For Girls Under 16.

The proposed institution will be known as the Georgia State Industrial Home for Girls. It will be for girls of 16 years of age and under. The question of proper location for the industrial home will be decided by a board of managers to be appointed by the Governor.

The measure proposes that every girl who is committed to the institution shall be given proper moral and intellectual training, and shall receive training in every branch of household work.

Judges will be empowered to commit to this institution any girl under 16 years of age who is guilty of misdemeanor or who habitually associates with vicious or immoral persons, or who is incorrigible to such an extent that she can not be controlled by her parents or guardian.

Starts Move to Cure Women of Wry Feet

LA CROSSE, Wis., June 12.—Women's feet are all wrong and they've got to be corrected, is the opinion of the Young Women's Christian Association of La Crosse, and Miss Amanda Clement, physical director, has started out to do the job.

Miss Clement has taken diagrams of the feet of 75 girls, with shoes on and off. The diagrams will be placed on exhibition to illustrate the ills of women's feet.

In all the feet examined Miss Clement has found none perfect, all having been deformed to some extent by being improperly shod.

Shackleton Hints New Antarctic Trip

LONDON, June 12.—Sir Ernest Shackleton, while presiding at the Evans lecture in Queens Hall, said:

"The warfare of the south is not yet over. Science demands it, and as surely as I stand here other expeditions will be going forward soon to those parts in the Faraway South."

These words are interpreted as an indication that Shackleton himself is contemplating another Antarctic expedition.

White City Park Now Open

Your Dress Is Your Morals

Not your real morals, explains Lady Duff-Gordon in an interesting article illustrated with some of her newest hats and gowns, but your manners that make your morals are controlled by the clothes you wear.

Read about it in next Sunday's American. Order from your dealer to-day, or call Main 8000

Would Peachtree Girls Stagger Miss Howland?

Rouged Faces of New York Society Maids Did



MISS MARJORIE HOWLAND.

"Shocking," Says Omaha Beauty Who Hasn't Seen a "Fresh Young Face" in the East.

How would Atlanta girls stand the critical scrutiny of Miss Marjorie Howland?

Miss Marjorie, be it known, is the beautiful young society girl of Omaha, who held up her pretty hands in holy horror when she first gazed on the rouged and powdered features of maids in the smart set of Fifth Avenue and Broadway.

And it has been said—though what basis there is for the libel no timid man would dare to venture—that Atlanta girls are no less prodigal in their use of the powder puff, the rouge stick and the carmine than their Gotham sisters.

Miss Marjorie, whose admitted beauties are unadorned by a mask of paint and powder, is visiting her sister, Mrs. Howard Wood, at the Waldorf-Astoria in New York. No more had she seen Broadway and Fifth Avenue than she gave vent to her shocked sensibilities over the appearance of the Eastern girls.

"Really," said she in scandalized tones, "the unnatural appearance of the girls one sees on Fifth Avenue and generally around the city is shocking. It seems to me a most deplorable sign. Why do they do it? Do they think it smart or that it makes them look better. I have been in New York a week and I haven't seen a real fresh young face since I came here. This town is just crazy—downright crazy. That's the only way I can express it."

Atlanta girls are wondering to what expressions a stroll along Peachtree by the Omaha beauty would give rise, and are cordially hoping that Miss Marjorie does not make a trip southward to impale them on the shafts of her criticism.

SAFETY POISON VIAL DEVICES ARE URGED

Federal Officials to Demand Distinguishing Marks for Bichloride of Mercury Tablets.

WASHINGTON, June 12.—Coroner J. Ramsay Nevitt and other District and Federal officers are aroused against the widespread sale of deadly bichloride of mercury tablets in different colors on account of the increasing number of accidents here and elsewhere.

The Casualty Hospital here has the third case of the kind within a week, and the pathetic case of B. Saunders Walker, the Macon (Ga.) banker, is still fresh in mind.

Mrs. Maude Sandford, 23, 916 North Carolina Avenue, Southeast, reached into a medicine cabinet for some aspirin tablets. Mercury tablets of the same size and color were contained in another vial right alongside. She got these by mistake and swallowed three.

Experts in the Surgeon General's office are indignant over the laxity of most manufacturers of this deadly poison, and steps will be taken by the Government to compel them to conform to stricter regulations. The present law calls only for a poison label.

"All manufacturers should be required to color such tablets uniformly and also to distribute them in peculiar bottles of uniform size and color," said Coroner Nevitt. "At present only one manufacturer in the country, so far as I know, takes the trouble to do this. His tablets are of bluish color and are sold in peculiarly shaped vials of the same color."

"Who's Ahead"

The winner is always the person who possesses a keen appetite, and enjoys perfect digestion—whose liver is active and bowels regular. The sickly person lacks the stamina and strength necessary to win. They should try

HOSTETTER'S STOMACH BITTERS

It tones, strengthens and rebuilds the entire system.

Begin To-day. Avoid Substitutes

Buy This New Home---On Small Divided Payments!

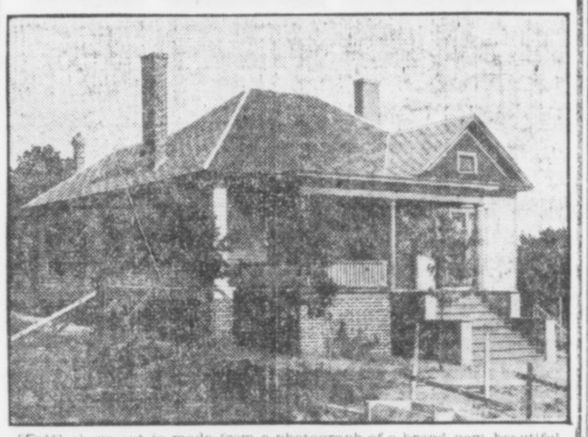

THE above cut is made from a photograph of a brand-new, beautiful house, located in a most desirable residential section of Atlanta, inside of the city limits. Located 95 feet above the level of the center of the city. Plenty of fresh air, which is conducive to rosy cheeks, sharp appetite and general GOOD HEALTH. Very convenient, too, as it is located right near the street car line—only a short ride from FIVE POINTS.

You can buy this house and lot on the DIVIDED PAYMENT plan—namely, $100 down and $21 a month until paid for. No mortgage. Values in this section (CAPITOL VIEW) are bound to increase remarkably, for various reasons which we shall be glad to point out to you if you will get in touch with us. For instance: Practically all the folks in this neighborhood OWN their homes—and keep their property in good condition—which, in itself, is a great factor in bringing about higher real estate values.

People who pay RENT are like they who "eat their cake and DON'T have it"—they PART with it. On the other hand, whoever BUYS this home on our DIVIDED PAYMENT plan lives in it while paying for it—INVESTS his money—gets REAL ESTATE for it—"eats his cake and still has it." That person will have a pretty home to show for his money—whereas the person who RENTS a home will have nothing to show for his money in the end. His LANDLORD will get his money. The moral is: BE YOUR OWN LANDLORD.

For further information, phone—or call at our office.

W. D. BEATIE, 207 Equitable Bldg

BELL PHONE, MAIN 3520. ATLANTA PHONE 3520.





RELIABLE GLASSES MODERATE PRICES

Surely everybody knows that a reliable and satisfactory pair of glasses is dependent on the skill and experience of the person making the examination, and that the price is controlled by the lens formulae (kind of lens required) and the style of the frames or mountings. Even though your circumstances are such that the price is of great consideration to you, the correct lenses should be of very first importance. We can not imagine any better way to offer you our superior optical service (without seeming to boast) than to say we have served the public safely and satisfactorily for fifty years. There is no better recommendation in the world than the word of your friends who say: "I have tried them and my glasses are perfectly satisfactory." As to the price of glasses, we can give you an elaborate, heavy, solid gold frame mounted with the finest lenses, or if you wish, the best lenses in a substantial, plain aluminum frame at a very moderate figure. Above all things, let us caution you—don't risk a pair of cheap glasses. Your eyes are too precious, and cheap glasses are the height of false economy. We will take pleasure in talking the matter over with you. We respectfully solicit your patronage and favor—but first ask your friends about us.

A. K. HAWKES CO.

OPTICIANS

14 WHITEHALL





ATTEND THE BIG GLOVE SALE.

M. RICH & BROS. CO.

A Whirlwind Sale of Jewelry

Setting Stocks to Rights by Putting Prices to Rout

The *glory* of the Jewelry section is its new goods *always*. It thrives on *novelty*. A constant *stream* of fresh, attractive merchandise must be forever *flowing* through. So when accumulated merchandise threatens to *dam* the *channels* of trade, the good business pilot *clears away* such merchandise *regardless* of cost. Such an occasion is to-morrow. *Grasp* the significance of these *splintered* prices.

Clearing $5 to $10 Jewelry at $1

If the individual piece you want is in this lot—and it doubtless is—the saving to you is just as satisfactory as if you had selected from complete and unbroken lines.

$10 Sterling Silver card cases, silk lined $1
$3 Children's Sterling Silver mesh bags $1
$4 to $7.50 real shell cameo large size brooches, set in gold-filled mountings... $1
$3.50 and $5 real coral brooches at..... $1
$4 and $5 jet lavallieres at..... $1

$1

$2 and $2.50 Sterling Silver sash pins, hand engraved $1
$3 and $5 gold-filled brooches, set with doublets and real baroque pearls..... $1
$5 to $7.50 gold-filled lavallieres and festoons $1
$4 and $4.50 dog collars, Roman finish, set in stones $1
$2 to $5 short coral necklaces..... $1
$2 to $7 long coral necklaces $1

Clearing $1 to $2.50 Jewelry at 50c

$1 to $2.50 Sterling Silver bar pins, smartly set with rhinestones, pearls, and brilliants 50c
$1 gold-filled lockets, with chain..... 50c
$1 gold-filled crosses, with chain..... 50c

50c

$1 child's set—gold-filled locket, chain and two beauty pins..... 50c
98c to $2 gold-plated watch fobs for men or women 50c

Clearing 50c to $1 Jewelry at 25c

69c small mesh bags, plated gun metal, long chain attached 25c
50c Sterling Silver and gold-plated bar pins, set with pearls and brilliants. Plain or hand engraved..... 25c

25c

$1.50 to $3 heavy gold-plated belt buckles 25c
50c gold-top bar pins and beauty pin sets 25c

Clearing 25c and 50c Jewelry at 10c

25c Sterling Silver tie clasps, plain or embossed 10c
50c gold-front scarf pins at..... 10c
25c and 50c gold, silver-plated and jet sash pins at 10c

10c

50c and 75c fine cut jet brooches..... 10c
25c and 50c long and short amber beads 10c
25c and 50c gold-plated and gold-filled brooches with fancy settings..... 10c

Sterling Silver Pieces of All Kinds

Will Sell Like Sixty at These Shattered Prices

Don't expect to find quantities of any of these pieces advertised. Most sets are only one of a kind—though we may have two or more sets at one price. The prices prohibit all returns or exchanges. None sent C. O. D.

$12 to $15 Toilet Sets at $5

Sterling silver comb, brush and mirror sets, formerly $12, $13.50 and $15 a set. (Not boxed.) Choice, the set $5.

$6 Infants' sets $1.50—Sterling silver, consisting of puff, jar, brush and comb; 6 sets; boxed.

$2.50 Infants' sets $1—silver comb and brush sets, boxed. Just 5.

$1 Baby brushes 25c—Sterling silver. Will go quickly at 25c.

$4.50 Napkin rings $2—Sterling silver, 2 napkin rings to set. Just 2 sets.

$5 Fruit knives $2.50—3 sets, boxed, 6 knives to set.

$3 Nut pick sets $1—3 sets, Rogers 1847 plated ware.

$22.50 Toilet set $10—1 Sterling silver set, boxed. Consists of comb, brush, mirror, hat and clothes brush.

$16.50 Toilet sets $7—Sterling silver comb, brush, mirror and manicure pieces; 1 set boxed.

$15 Toilet set $6—Sterling silver comb, brush and mirror, hat and clothes brush; 1 set boxed.

$40 Sterling set $12—1 Sterling silver set consisting of Sterling silver comb, brush, mirror and manicure pieces in box.

$17.50 Toilet set $7—Sterling silver comb, brush, mirror, hat and clothes brush; 1 set boxed.

$12 Toilet set $4—Plated comb, brush and mirror and manicure pieces in box.

$10 coffee set $2—after-dinner coffee urn pictures, large size, 8x11 in. Just 2.

$1.25 and $1.50 Buffers 50c—Sterling silver buffers.

$20 to $25 Mesh bags $9.98—Sterling silver mesh bags.

A "Let-Go" of Hand Bags

Though carried over from last season, nearly every one of these bags is as fresh as if just unpacked. Styles are generally "good."

50c for $1 to $6 wash bags—clean, fresh stock, smart shapes, "good" styles to go with wash costumes. Made of white and Irish crochet, white lace, braided white pique and linen, ecru lace and plain and embroidered white kid bags.

$1 for $3 to $7.50 beaded bags—beaded bags are never out of fashion. Materials are silk taffeta or velvet gorgeously embroidered with cut steel beads.

$3.98 for $3.98 to $12.50 beaded bags—just 19 women can share. Bags of Oriental magnificence, lavishly embroidered in cut steel beads.

Bright New 10c to 25c Laces at 5c

See them in the window—round-thread vals, Calais vals, Ruby vals. Edges and insertings to match. New as the morning, on sale to-morrow for the first time. Edges and insertings to match.

50c to 85c New Shadow Laces at 39c

Fashionable shadow laces in 12 to 18-inch flouncings. Light and sheer in the pretty patterns so desirable for summer dresses. White and cream. Most of it worth 65c to 75c. See window.

20c to 35c Cluny Laces 12c—all linen, hand loom work, edges and insertings to match. Widths 5 inches.

$2.50 and $3 Embroideries 98c—27-inch Baby Irish flouncings. Stunning patterns.

15c to 25c Embroideries 10c—baby matched sets of fine Swisses and nainsooks. 2 to 8 inches.

50c to 75c embroideries 39c—27-inch Swiss flouncings in shadow and Baby Irish effects.

Half-Price Sale of All Motifs, Medallions, Etc.

All our embroideries, medallions, motifs, garnitures, festoons and fancy pieces are offered to-morrow and Saturday at just half price.

Were $3.50 to $7.50; now **$1.75 to $3.75.** (Laces and Embroideries—Main Floor, Right)

M. RICH & BROS. CO. M. RICH & BROS. CO.

WILSON GREETS AD MEN OF ATLANTA

Convention in Baltimore Draws Set of Drastic Rules to Discourage Crooked Advertising.

BALTIMORE, MD., June 12.—Members of the Atlanta Ad Men's Club, here attending the convention of the Associated Advertising Clubs of America, are all smiles Thursday morning over the reception accorded them by President Woodrow Wilson in Washington Wednesday afternoon. The President received the Atlantans in the east room of the White House.

A number of women, including Mrs. Albert S. Adams, Mrs. L. D. Hicks and Miss Eleanor Montgomery, of Richmond, Va., were in the party. Mrs. Adams, on behalf of the Atlanta delegation, presented Mr. Wilson with a handsome Atlanta badge, which the President smilingly promised to wear.

The Atlanta delegation was presented by Congressman Howard. Earlier in the day they entertained Mr. Howard, Secretary of the Treasury McAdoo and Secretary of the Interior Franklin P. Lane at luncheon at the New Willard Hotel.

War on Advertising Crooks.

Drastic rules, by which it is proposed to reform newspaper advertising and drive crooked newspapers and crooked advertisers out of business, were formulated by the newspaper committee Wednesday, and will be presented to the convention for adoption or rejection Thursday. The rules require all newspapers and periodicals—

"To give the whole truth about their circulations—quantity, location and how secured.

"To print advertisements of reliable concerns only, censored to exclude manifest exaggerations, slurs or offensive matter of any kind.

"To refrain in the 'make-up' from putting advertising in a position to be injuriously affected by the neighborhood of incongruous or repellant reading matter.

"To adopt the flat rate plan, without secret rebate or concession.

"That bargain announcements be only of legitimate and truthful low price offerings, excluding fake comparisons and misleading claims of value.

"That advertising managers, while being held responsible for the truth of their business announcements, be empowered by their employers to command the truthful co-operation of those from whom they obtain advertising information."

It is generally understood that the majority of the delegates favor the adoption of these rules, and little opposition to them is expected to develop when they are put to a vote.

Dobbs Attacks Tariff.

An address by S. C. Dobbs, of Atlanta, head of the publicity department of the Coca-Cola Company, on "Commerce Both a Fruit and a Force of Civilization," was one of the big features of Wednesday afternoon's session of the convention. Mr. Dobbs attacked the tariff in his speech, declaring the system practiced by the large nations is one of the most insidious influences in the world's commerce. He declared the tariff a greedy and debasing scheme for turning commerce into selfish gain alone.

BELTS DRAG TWO TO DEATH.

SOUTH PITTSBURG, TENN., June 12.—Dave Gibson, of South Pittsburg, and Art Mickane, of Bridgeport, Ala., were dashed to death when their clothing got caught in belting of machinery at the cement plant at Richard City, Tenn., Wednesday.

THE PLAYS THIS WEEK.

GOOD BILL AT FORSYTH.

It is a wonderfully good bill of vaudeville at the Forsyth this week. The novelty headline is Loretto's athletic Girls, a quintet of pretty young women, who are expert in making, fencing and wrestling. The act is a novelty. Nothing like it has been seen on any stage.

The offering of John and Mae Burke is one of the cleverest of the season. Johnny Burke is a big class all to himself when it comes to stage playing. Travato, the violinist and whistler, has a character entertainer that scored its divisional hits. There are other acts that make the show of real worthwhile quality.

Next week the star headliner will be Bob Fitzsimmons, the famous cartoonist who created "Mutt and Jeff." Others on the bill will be Pauline Welch, the singing comedienne, and "the Lawn Party," with ten clever youngsters, who do impersonations of famous stage people.

"HIRAM" IS A HIT AT BIJOU.

An hour and a half of good entertainment is being offered this week at the Bijou by Wally Brooks and his clever company in the musical comedy tabloid, "Hiram at the Cabaret." The splendid reputation which has preceded this attraction had keyed up the expectations of local theatergoers to a high point and every one expected a good performance, but it is safe to say that patrons of the Bijou were not preparing to see such a really pleasing show at bargain prices, and the crowds seen in the audiences that are crowding the popular theater at every performance.

DUTCH MILL STOCK CO. BIG SUCCESS.

A feature of the Dutch Mill stock company is the sister act of Misses Mae Reilly and Mae Granger, who resemble each other to such an extent that they are taken for twins. Their act is a headliner, and at every appearance they are encored again and again.

The Dutch Mill has a clever catchy and charming bunch of beauties, who are adding to the popularity of the little playhouse.

EYE EXAMINATIONS.

A skillful examination of the eyes, coupled with judgment that comes from years of experience, means satisfactory glasses. We offer you 50 years of experience. If you need glasses, come in and talk to us today. A. K. Hawkes Co., opticians, 11 Whitehall.

Alabama Widow Buys a Title

Mrs. Bishop To Be a Countess



Snapshot of Mrs. Marion Bishop, of Montgomery, Ala., fiancee of Count Lionel Moretti, taken on her arrival in New York from Europe.

NEW YORK, June 12.—So eager was Mrs. Marion Bishop, a young widow of Montgomery, Ala., who has just announced that she is to marry a titled foreigner, that after her husband's death she went to Italy and mingled with purchasable counts and princes.

Mrs. Bishop announced her engagement to Count Lionel Moretti, a retired lieutenant of the Italian army. "It was a dream of my childhood to be a countess," said Mrs. Bishop. "When I first reached Italy I found quite an expensive selection of titles and I took my time in deciding on Count Moretti. It was more or less a business proposition with us both—he had a title and I had money. His price was high, but he was far superior to a Russian prince whose fingers were stained by cigarette smoking.

"The Count Moretti has snowy-white hands, as soft as a woman's. His nails are beautifully manicured and he creates a sensation every time he enters a cafe. So, as soon as I have settled my affairs here, I am going back to marry the Count in the fall."

Mrs. Bishop said the prices on counts fluctuate a good deal, but she would not say what Count Moretti has cost her. Her husband was an iron manufacturer.

White City Park Now Open

ATLANTA EXPERT GIVES TALK ON AD ETHICS

Manager of Massengale Agency Compels Attention by Talk at Baltimore Meet.

St. Elmo Massengale, president of the Massengale Advertising Agency, is the only Southerner on the national educational committee of the Associated Advertising Clubs of America and has been for several years.

The Baltimore Evening Sun contains the following interesting account of a talk on the ethics of advertising by Dr. C. R. Atchison, manager of the Massengale Advertising Agency:

"Declaring that the time is rapidly approaching when a form of ethics, such as at present recognized in the medical and legal professions, must be adopted in the advertising field, Dr. C. R. Atchison, who holds a diploma from a university in Germany and who is a graduate of the Vanderbilt University, in New York, delivered an address on this subject before the advertising agents in Room M.

Discusses Advertising Ethics.

"Dr. Atchison, who is manager of the Massengale Advertising Agency, of Atlanta, Ga., took as his theme 'Can the Standard of Ethics in Medicine and Law Be Adopted to the Advertising Profession?'

"'For the sake of brevity, I shall define ethics as duty or moral obligations, but a code of ethics may be more clearly defined as a code of non-legal laws that are intended to apply to cases not reached by law.

"'As soon as our simian ancestors discovered the necessity of communal life for protection against the monstrous beasts of their time, they also discovered the necessity of communal laws to protect themselves against the strong and vicious of their own kind.

Points Out Neutral Class.

"'From that day to the present time man has been making laws by the million, but there has always been, and it seems there always will be, a neutral ground between law-abiding and law breaking—a territory peopled by the undesirable class that observes legal obligations and ignores moral obligations.

"'In commercial life credit associations and mercantile agencies have been developed for protection against these weaklings and near-criminals. In professional life, the application of the codes of ethics.

"'These codes are not perfect or complete in their operation, of course, neither are real laws perfect. But they are reasonably effective, in that they accomplish their full purpose in the vast majority of cases.

"'One thing is certain—present conditions are intolerable. Let's change them. To my mind, our profession is an alluring mistress, whose smile is worth all the time, service and personal sacrifice that we may be called upon to lay at her feet.'"

Is Blood Transfusion Eternal Life Secret?

NEW YORK, June 12.—Can death be conquered by transfusion of blood? This question to-day held the attention of New York's medical fraternity.

Dr. A. L. Soresi, of the Fordham Medical School, said:

"I have allowed a dog to bleed to death and have then connected the blood vessels of the animal with those of another dog. The blood transfused until there was a satisfactory return of life. A similar experiment was made with a pneumonia patient and it was successful."

Noted Clown Makes A Sad Cafe Keeper

NEW YORK, June 12.—Marceline, the famous little clown who made thousands laugh at the Hippodrome a year ago, is now the owner of a cafe at Barrow and Washington Streets.

Begrimed, heavy-fisted men from the docks, the coal chutes and passing trucks come in to annihilate his free lunch. He expected fancy patrons. He now smiles sadly o'er the bar.

The Sunday American goes everywhere all over the South. If you have anything to sell The Sunday American is "The Market Place of the South." The Sunday American is the best advertising medium.

RESINOL CURED AWFUL ITCHING IN ONE NIGHT

Had Suffered Six or Seven Months.

NEW YORK, April 26, 1913.—"The skin on my hand got red and rough. It itched and I began to scratch it. It itched so that sometimes I could not sleep all night. I was suffering very much. I used ——— salve and ———, but they did not seem to help me. This went on for six or seven months. Then I tried Resinol Ointment and Resinol Soap. I used them one night. In the morning, to my surprised, my hand was all well and the trouble has never returned. This is the absolute truth."—(Signed) Miss Celia Kleinman, 61 Columbia St.

Nothing we can say of Resinol equals what others, such as Miss Kleinman say of it. It does its work quickly, easily and at little cost. If you are suffering from itching, burning skin troubles, pimples, blackheads, sunburns, insect bites, dandruff, ulcers, boils, stubborn sores or piles, it will cost you nothing to try Resinol Ointment and Soap. Just send to Dept. 45-S, Resinol, Baltimore, Md., for a free sample of each. Sold by all druggists.

Frisco To Be Quizzed By Commerce Body

WASHINGTON, June 12.—An investigation of the affairs of the Frisco Railroad system will be ordered by the Interstate Commerce Commission at its conference next Monday.

Chairman Clark said no action had been taken by the commission in response to Senator Kenyon's resolution.

Blind Scholars Pass Atlanta Going Home

Twenty-six blind inmates of the Georgia School for the Blind, at Macon, Ga., came through Atlanta late Wednesday afternoon en route to their homes for the summer vacation.

They were accompanied by the matron of the school, Miss Campbell, who put them on the right trains.

YOUR BRAIN CONTROLLED BY YOUR LIVER

When your liver fails to work properly there is an abnormal amount of bile acid in the circulation, the brain is flooded with poison and depression a result. Pessimistic ideas come from an inactive liver. Dr. Verdier's Liver Ease, made of imported vegetable drugs, will change pessimisms to optimisms.

Cheery conversation comes from a well-working liver. Do you feel cheery? If not, take Dr. Verdier's Liver Ease, made of imported vegetable drugs, absolutely harmless, pleasant to taste and no bad after effects. Eat what your appetite calls for. One dose on retiring will make you feel like a new person by morning.

Shun calomel, salts and all cheap laxatives. Insist on being supplied with Dr. Verdier's Liver Ease, a French prescription, guaranteed by all reliable druggists to thoroughly satisfy you or your money refunded. Fifty cents for a large bottle, put up in a pink package. Be sure you get the pink package. There are many laxatives on the market sold as liver medicines. None act on the liver like Dr. Verdier's Liver Ease.

All Atlanta druggists sell and guarantee Dr. Verdier's Liver Ease. Get it from your druggist. Sold by all druggists generally throughout the country. A genuine family liver medicine for the young and old. Stimulate your liver. It will relieve the system of autointoxication and change your gloomy feelings to cheery and lofty aspirations. A working liver is a social and financial asset. It livens the brain.

READ GEORGIAN WANT ADS.

A Special Sale of Shoes at Allen's



In order to offset closing Saturday at 1 P. M. we are going to crowd two days' business in a day and a half. We know that you will be glad to co-operate with us and let our faithful salespeople enjoy this half holiday. To-morrow, Friday, and Saturday to 1 P. M. we are going to offer several splendid values. Eleven new styles at $2.45 a pair. Four of these styles are $5.00 pumps. Three of them are $4.00 pumps and the remainder splendid $3.50 values. The materials are black satin, patent leather, gunmetal, white buckskin and white canvas.

Shop as early in the morning as you can.

J. P. Allen & Co.

51-53 Whitehall

CHAMBERLIN-JOHNSON-DuBOSE CO.

ATLANTA NEW YORK PARIS

One Hundred Seventy-Five $1.00 and $1.50 Corsets . . . 50c

An opportunity that comes about as often as Friday, 13th, 1913!

The corsets are standard makes, better than are new models of standard makes, which means, of course, that the corsets are all fresh, clean and as desirable as any one could pay regular price for. Many styles to choose from—low and medium bust, long and medium length skirt, four and six hose supporters; the materials are coutil and batiste. Such corsets at 50c—a woman with an eye to economy will buy several. There are all sizes to begin with.

$1.00 Brassieres Are Marked 50c

75c and $1.00 Bust Confiners . 25c

Several styles of brassieres, sturdily made, neatly trimmed with linen laces; splendid values at their former price, $1. The bust confiners, too, are from regular stocks, where they were 75c and $1.00.

Undermuslins Very Specially Priced

33c For 50c Drawers

Soft nainsook is the material. You will be impressed with the fine quality of the laces and embroideries. They were the best values we have known at their original price. Embroidery edges are very often set on pretty open-pattern beadings.

48c For 75c to 95c Drawers

A variety that admits of fine choice. The nainsook is sheer and fine, the trimmings are dainty laces and embroideries—combined in more ways than can be told of here. Expect the prettiest of drawers you usually find at 75c to 95c.

12½c For 25c Corset Covers

Six dozen make up this lot to hurry out soon after opening time to-morrow. Six styles, some of allover embroideries, others of nainsook, lace and embroidery trimmed, with ribbon run beadings. All substantially and neatly made.

50c For $1 to $1.50 Petticoats

Petticoats of pink, blue and tan chambray and striped ginghams—stripes of blue, brown and lavender on solid colors. The flounces are of plaited nets, adding to their attractiveness for summer wear. No worry about their warping—the materials—some silk-finished, are fast colors.

Chamberlin-Johnson-DuBose Company

Fine Black Milans--- Untrimmed Hats $1.45

This is the season when the white street costume brings out the beautiful contrast of the all-black hat.

Fifth Avenue has set the fashion and every well-dressed New York woman has already added to her summer wardrobe the inevitable black hat.

Of Milan or hemp, with tulle or ribbon trimming, and maybe an aigrette or ostrich quill completes the airy midsummer effect.

The simplicity of the finished hat makes it possible for a woman to use her own ingenuity and a little skill at needlework, and she has a handsome hat of $25 effect at extremely small cost.

They Are New Hats

This week we bought of a well-known manufacturer every black straw hat in his stock at much less than half-price.

They are all fine hats, Milans and hemps, medium and small shapes. They're worth $8, $10 and up to $16.50.

You may choose yours here to-morrow at

$1.45

See Window Display With Tulle Trimmed Pattern

J. P. ALLEN & CO. *51 & 53 Whitehall*

CLERGY GUESTS AT FILMS OF 'QUO VADIS?'

Georgian Extends Invitation to Production of Famous Story at Grand Theater.

The Georgian is sending invitations to all the clergy of Atlanta to be guests of The Georgian, George Kleine, Messrs Cohan and Harris and Jake Wells at the opening of "Quo Vadis" at the Grand, matinee or night, Monday, June 16.

"Quo Vadis," the photo-drama, is a masterpiece of motion photography, presenting in two and one-half hours scenes depicting the story of the life of the last of the Caesars, Nero, Emperor of Rome, whose cruelty and vanity caused the burning of the city, which he hoped would furnish an inspiration for a song.

Sienkiewicz's story of "Quo Vadis" has been read by thousands in every country on the civilized globe. Dramatic productions also have been seen by the theater-going public wherever dramatic art forms a part in the enlightenment of the world, but neither the most careful reading of the story, nor its enactment, was adequate to provide the realism that follows a view of this picture pageant of nearly 9,000 feet of film photos.

Story Well Portrayed.

Viewed through the medium of this remarkable film, the story of the love of Vinitius for Lygia, the daughter of a king held as hostage in Rome, paralleling that of the devotion of the Christians, is seen as it could not be in drama.

"Quo Vadis" now is being exhibited at the Astor Theater in New York, the McVickers in Chicago and the Garrick in Philadelphia. In each of these cities the attendance has been a sensation.

Mr. Wells has secured the pictures for his Southern circuit, and in sending to Atlanta chose the Grand, because of the great seating capacity of the theater.

Georgian Extends Invitation.

In every city distinguished clergymen have viewed the wonderful scenes and have published their opinions of the wonders, and the owners and promoters of the picture and The Georgian are mailing invitations to each minister in Atlanta, and upon receipt of the card the minister may call at the box office for reserved seats for either the afternon or night performance Monday, when an engagement for one week will be commenced.

Militants Use Real Bombs in Ballot War

Special Cable to The Atlanta Georgian.

RUNCORN, ENGLAND, June 12.—Militant suffragettes began using real bombs to-day, and in an explosion in the streets here a number of pedestrians had narrow escapes from death. An infernal machine was tossed from a Liverpool-London train as it was crossing the Runcorn bridge.

It fell in the street, where it exploded, tearing a large hole and breaking windows. Persons in the thoroughfare were thrown from their feet by the shock.

Troops Intimidated Citizens, Is Evidence

CHARLESTON, W. VA., June 12.—That martial law was declared three times in the Paint Creek and Cabin Creek coal fields and citizens were tried, convicted and sentenced to prison by a military commission and three or four persons were intimidated by guards is the gist of evidence so far brought out in the investigation before the Senate committee.

In one instance, witnesses said, citizens were molested and intimidated by militiamen when they said they were going to a postoffice.

U. S. Charity Singers End Tour of Europe

BERLIN, June 12.—American singers, who have been traveling in Europe under the name of the "Milwaukee Singers," will disband in Berlin to-morrow after giving thirteen concerts in Germany and Austria. They report enthusiastic receptions everywhere.

The proceeds of the concerts were donated to the poor of the cities in which the concerts were given.

U.S. System of Baling Cotton Is Attacked

SCHEVENINGEN, June 12.—At the session of the International Cotton Federation here the American delegates said the system of baling American cotton must be altered on economic grounds as well as with a view to maintaining the quality of the staple.

They said despite the opposition of the cotton trust, headway had been made in this direction.

The Sunday American goes everywhere all over the South. If you have anything to sell The Sunday American is "The Market Place of the South." The Sunday American is the best advertising medium.

EXPENSIVE GLASSES.

Don't neglect your eyes on account of the price of glasses. We can put the correct lenses in good substantial aluminum frames at a very moderate figure. We will take pleasure in showing them to you. A. K. Hawkes Co., opticians, 14 Whitehall.

Buy seats to-day "Quo Vadis" Grand next week.

White City Park Now Open

Start Campaign to Reduce Baby Deaths

ALBANY, N. Y., June 12.—A conference on infant welfare that opened here to-day has for its object to inaugurate a vigorous campaign for the reduction of infant mortality.

The special public health commission appointed by Governor Sulzer advised that "each city with a population in excess of 10,000 should have an infant welfare station."

Commissioner E. Porter, health officer of the State, called attention to the fact that there had been a great saving in infant lives in the past three years.

Atlantan Presiding Over State Dentists

COLUMBUS, GA., June 12.—The forty-sixth annual meeting of the Georgia State Dental Society convened in this city to-day with Dr. DeLos Hill, of Atlanta, president of the society, presiding. Welcome addresses were delivered by Mayor L. H. Chappell and Dr. J. W. Pierce, the response being made by Dr. S. W. Foster, of Atlanta.

The address of President Hill and the reports of Treasurer Forbes and Secretary Zirkle, all of Atlanta, were among the features of the morning session.

Carbolic Acid Used By Calhoun Suicide

CALHOUN, GA., June 12.—Charlie Guntz, about 25 years old, committed suicide here at the New Calhoun Hotel by drinking carbolic acid. He was apparently in the best of spirits when last seen.

He left sealed letters to his father and sweetheart and an open letter to his friends.

He was formerly of Dalton, Ga., and his parents now live in Gainesville, Fla.

Waycross May Vote On Commission Plan

WAYCROSS, June 12.—This town is stirred by a charter reform campaign. W. W. Lambdin, a former resident of Atlanta, is chairman of a committee of 30 from the Board of Trade planning changes in the charter.

The commission government plan has many backers here.

HOTEL MEN EAGER FOR TYBEE JAUNT

Atlantans Start for Convention To-Night—Friday and Saturday Will be Big Days.

Big times are expected on Tybee Island Friday and Saturday, when the mid-summer meeting of the Georgia Hotel Men's Association will be held. Landlords from all parts of Georgia will gather at the Tybee Hotel, and a round of gayety and pleasure has been planned that promises to eclipse all previous efforts.

The Atlanta delegation, which includes a representative of practically every hotel in the city, will leave Atlanta to-night at 9:35 o'clock, on the Central of Georgia Railroad. At Cacon they will e joined by the Macon hotel men.

At Savannah, the Macon and Atlanta men will be entertained at luncheon at the Savannah Hotel, and will be given an automobile ride about the city in the afternoon. The hotel men then will go to Tybee, and remain there until Saturday night or Sunday morning.

The business sesions will be held Saturday morning and afternoon.

Athens Man Heads State Pharmacists

COLUMBUS, GA., June 12.—Macon was selected as the next meeting place of the Georgia Pharmaceutical Association.

Dr. R. C. Wilson, of the State university at Athens, was elected president, and Dr. W. A. Pigman, of Savannah, vice president. The term of the secretary and treasurer has not expired. No election for that office was held.

HOLDS UP TEACHERS' PAY.

TAMPA, June 12.—The School Board of Pinellas County is trying to force its secretary, Dixie M. Hollins, to sign warrants for two teachers salaries. Hollins wouldn't sign warrents for the salaries, claiming they didn't have certificates to teach and their employment was illegal.

If you have anything to sell advertise in The Sunday American. Largest circulation of any Sunday newspaper in the South.

Commerce Chamber Banquets Tech Men

A luncheon was given in celebration of the twenty-fifth anniversary of the Georgia School of Technology by the Chamber of Commerce at the Capital City Club Wednesday afternoon. About 600 guests, including the entire Tech graduating class, members of the faculty, alumni and members of the Chamber of Commerce, were present.

Short speeches were made by Governor Joseph M. Brown, Dr. K. G. Matheson, president of Tech, and Hon. W. L. Moore, president of the Chamber of Commerce. The dinner was given to show the appreciation of the members of the Chamber of Commerce of the great work done for Atlanta by the Technological School.

T. R. to Lecture on U. S. in Argentina

Special Cable to The Atlanta Georgian.

BUENOS AYRES, June 12.—It was announced here to-day that Theodore Roosevelt is coming to Argentina to lecture on the progress of the United States.

Crackers Fail to Placate the Gods

Special Cable to The Atlanta Georgian.

HONGKONG, June 12.—Many junks were sunk and about 100 of their crews during a cyclone off the Portuguese Island of Macao. The Chinese were terrified and fired bombs and crackers to placate the gods.

MISS HAZEL MAY YOUNG FAVORITE AT BONITA

Miss Hazel Mae Young, the beautiful and dainty little star of the Southern Beauty Company at the Bonita, is winning her way into the hearts of the patrons of the Bonita. She is a charming little woman and her work is in keeping with her looks.

If you are blue or tired and worried from business cares, there is no better remedy than a visit to the Bonita.

Buy seats to-day "Quo Vadis" Grand next week.

End of Suit Would Cure Man, Wife Says

NEW YORK, June 12.—If Esther Quinn, stenographer, who sued Professor Harry Thurston Peck for breach of promise, will forgive him and withdraw her suit, he probably will recover his health sufficiently to take up lecturing within a year.

That assertion was made at Greenwich by Mrs. Peck, the divorced wife of the professor, who is nursing him back to health.

Vallon Sues Weber for Mortgage Money

MONTICELLO, N. Y., June 12.—Echoes of the Rosenthal murder are heard in the Supreme Court here, the case of Henry Vallon against Charles Weber being set for trial this week. Vallon is suing to recover on a mortgage on the Weber summer boarding house at Falisburg, Sullivan County.

This is the house in which the four gunmen are said to have been secreted several days after the shooting of Rosenthal.

House Investigates Jap Seizure of Yacht

WASHINGTON, June 12.—The House Committee on Foreign Affairs to-day will investigate the seizure by Japan of the American yacht Columbia in the port of Wakayama, if advices to the State Department show that J. Harvey Ladew, its owner, has been treated unfairly.

In no event will Japan be allowed to confiscate the yacht, said Chairman Flood, without an investigation by Congress.

THIS IS THE TIME
And
THIS IS THE PLACE
to prepare for your Summer Trip

Our Annual Trunk Sale will Save You
$5.00 on a $20.00 Trunk
3.00 on a 15.00 Trunk
2.00 on a 10.00 Trunk

LIEBERMAN'S
The Trunk Store 92 Whitehall

CHAMBERLIN-JOHNSON-DuBOSE CO.
Atlanta New York Paris

At Nine o'Clock

The June Sale of Table Linens and Towels Brings Savings You Will Appreciate For A Six Months

A Linen Sale that rings true at every point!

First the linens are right, the kinds that good housekeepers glory in. They have been received into the Chamberlin-Johnson-DuBose stocks for no other reason than the fact that they were the best linens at their REGULAR prices that we, with the markets of the world open to us, could find. They are linens that we were proud to sell in regular way at the prices at which they were marked. To sell such linens creates confidence; it builds a better Chamberlin-Johnson-DuBose Co.; it insures that greatest of store assets---customer-satisfaction.

Now comes the June Sale, and with it the new and lowered prices. And the difference between the June Sale prices and the prices that were is as truly a saving as it could possibly be.

So, Madam Housekeeper, look to your linen chest. Now is the opportunity to replenish it with linens that you will joy in owning!

Damask Cloths

Bordered all around, grass bleached, pure linen.

Size.	Were.	Now.
2x2½ yards	$3.50	$2.98
2x3 yards	4.00	3.25

Bordered all around, full bleached, pure linen.

Size.	Were.	Now.
2x2 yards	$5.00	$4.00
2x2 yards	7.50	6.00
2x3 yards	4.50	3.50
2x3 yards	5.00	4.00
2x3 yards	6.50	4.50
2x4 yards	8.50	6.50
2¼x2¼ yards	6.00	4.50
2¼x2¼ yards	6.50	5.00
2¼x2¼ yards	7.50	6.00
2½x2½ yards	6.50	5.00
2½x2½ yards	7.50	6.00
2½x2½ yards	10.00	7.50
2½x2½ yards	12.50	10.00
2½x2½ yards	8.50	7.50
2½x3 yards	10.00	7.50
2½x3 yards	12.50	10.00
2x4 yards	12.50	10.00
2½x5 yards	15.00	10.00
2½x5 yards	18.00	15.00

Linen Damasks

	Were.	Now.
72-inch half-bleached Damasks, a yard	$1.00	79c
72-inch silver-bleached Damasks, a yard	1.25	98c
72-inch full-bleached Damasks, a yard	1.25	98c

Napkins

All pure linen; many patterns at each price; by the dozen.

Size.	Were.	Now.
18x18 inches	$1.50	$1.25
18x18 inches	2.00	1.75
20x20 inches	3.00	2.50
22x22 inches	2.75	2.25
22x22 inches	3.00	2.50
22x22 inches	3.50	3.00
24x24 inches	4.50	3.50
27x27 inches	8.50	6.50
27x27 inches	10.00	7.50
27x27 inches	12.50	8.50

Linen Huck Towels

Size.	Were.	Now.
19x39 in., scalloped	30c	25c
23x39 in., scalloped	50c	39c
21x39 in., hemstitched	45c	39c
21x38 in., hemstitched	35c	29c
21x40 in., scalloped, monogram space	60c	49c

Turkish Towels

Size.	Were.	Now.
20x38 inches	15c	12½c
20x40 inches	20c	17½c
21x40 inches	25c	22½c
21x39 inches	35c	29c
24x44 inches	40c	29c
34x48 inches	50c	39c

Agents for Butterick Patterns and Publications

Chamberlin-Johnson-DuBose Co.

CHAMBERLIN-JOHNSON-DuBOSE CO.
ATLANTA NEW YORK PARIS

For Friday, the Thirteenth, at Nine o'Clock

A Lucky Lace Sale

Hundreds and Hundreds of Yards of Valenciennes, Linen and Venise Laces Wonderfully Priced

To-morrow morning at 9 o'clock one of those lace sales for which Chamberlin-Johnson-DuBose Co. is renowned. There are quantities of laces, great, huge quantities involved, which you may better understand when you know that the sale is made up of all our broken sets, patterns that we will discontinue, patterns that the manufacturers have dropped—and to the knowing ones this also tells that the laces are all fine and desirable; they are anything but Sale laces that often suffer in quality for the sake of appearance.

Laces from our own good, carefully selected stocks such as you would pick out for the trimmings of your dresses, waists and underwear when prices represented the fair worth of them.

Economy, then, lies on the side of choosing now all the laces that you will need during the whole summer—and varieties are great enough to make this easy.

Regularly 7½c to 10c a Yd. Now 59c a Doz. Round thread Valenciennes lace, to be sold only by the dozen yards. Edges and insertions to match in white and cream. They are three-quarters to one and one-half inches wide. Fine patterns that will not lose their beauty in washing.

Regularly 12½c to 20c a Yd. Now $1.00 a Doz. A lot of round thread Valenciennes laces, to be sold only by the dozen yards. Edges and insertions in match sets and in odd patterns; cream and white; one inch to two and one-half inches wide and as fine patterns as you could want.

Regularly 15c to $3.50 a Yd. Now 7½c to $1.75 a Yd. Smyrna, Cluny and Torchon laces—both the real and machine-made kinds. Edges and insertions in match sets and odd edges and insertions; widths from one-half to five inches. Splendid laces for summer dresses and for underwear.

Regularly $2 to $4 a Yd. Now 98c a Yd. Venise bands and points and medallions in cream, ecru, white and black, three and one-half to nine inches wide. A fine variety heavy bands, light bands, combination Venise and net bands. The trimming for fine dresses need cost but little.

Gloves, Handkerchiefs and Neckwear Under Price

But the interesting part is not that gloves, handkerchiefs and neckwear are under price, but this wanted kind of gloves, handkerchiefs and neckwear are under price here.

The Gloves

78c For $2.50 and $3.00 Gloves. Natural color chamois gloves in 12 and 16-button lengths, all sizes. They are washable.

49c For $1.00 and $1.25 Gloves. One clasp, natural color chamois gloves in sizes 5 1-2 to 7. A splendid glove for summer wear.

$1.98 For $3.00 to $3.50 Gloves. Trefousse real kid gloves in 12 and 16-button lengths—tan, light blue, lavender and pink.

The Handkerchiefs

15c For 25c Handkerchiefs, women's all-linen, very sheer, hand-embroidered initial handkerchiefs, and the embroidery is very neatly done.

15c For 25c Handkerchiefs, women's all-linen, autographed handkerchiefs. The names are hand-embroidered. Some thirty names in all.

59c For $1.25 Box Men's Handkerchiefs. Box of six hand-embroidered initial handkerchiefs—these initials A, E, F, K, L, P, N and R.

The Neckwear

15c For 25c to 50c Collars. Embroidered batiste; lawn lace trimmed, silk, Bulgarian, lace collars; a happy collection in very pretty and smart shapes

15c For 25c Chemisettes of cream and ecru shadow nets, and at half price are $1 to $2.50 crepe de chine and lace collars with jabots attached.

Agents for Butterick Patterns and Publications

Chamberlin-Johnson-DuBose Co.

BOTH RACES ASK SEGREGATION ORDINANCE

Belief Is Expressed That Committee Will Recommend Measure After Thursday's Hearing.

Interest is widespread in Councilman C. L. Ashley's segregation ordinance, and a large delegation of citizens, most of them from the Fourth Ward, is looked for at the last public hearing on the measure before the Police Commission at 3 o'clock Thursday. On arguments for and against the measure, as set forth at the hearing, the committee will make a report. The ordinance will be presented to Council at the regular meeting Monday.

The ordinance was designed to stop the encroachment of colored people on white residence districts, but was carefully framed to be equally restrictive on both whites and negroes. It was designed especially to alleviate conditions in the Fourth Ward. It also has an immediate effect on certain parts of the Third and Fifth Wards and in West End. It provides that residents of any block in Atlanta, by majority vote, may decide whether the block shall be for white or colored people.

Law Works Both Ways.

"The ordinance places no restriction on negroes which it does not place on white people," said Councilman Ashley to-day. "Its legal side has been approved by the City Attorney. It does not discriminate against either the white or colored race. It was designed to remedy conditions in Atlanta in a perfectly legal way, and I believe, as I have been informed by eminent lawyers, that it will stand the most rigid court scrutiny, even a constitutional test by the Supreme Court of the United States."

One public hearing on the ordinance has been held. The only opposition to the ordinance was expressed by white people who believed it worked a hardship on negroes by depriving them of associations and social privileges necessary to their moral and intellectual advancement. Opposed to these objections of white people, Councilman Ashley says, are the indorsements of leading negroes who recognize the ordinance as a guarantee of peace between the races.

"Prevents Race Feeling."

"Many of the leading thinkers among the negroes of Atlanta have come to me, without solicitation, and expressed their approval," Mr. Ashley said. "These leading negroes know that feeling has reached a high pitch among white property owners where negroes are moving in their neighborhood. They know such feeling inevitably breaks out in a race riot. They know negroes always get the worst of a race riot. These thinking negroes know this ordinance will stop all encroachments of the two races upon each other's territory. They know if something is not done to keep colored citizens from buying homes and settling in white neighborhoods a race riot will result sooner or later. This ordinance will settle the whole matter, and the leading negroes of Atlanta are favorable to its passage as the greatest safeguard of their own people."

The police commission's meeting will be public. It is believed Councilman Ashley's segregation ordinance will be recommended for passage.

OBITUARY.

Lewis Jackson Morton, aged six years and seven months, died at a private sanitarium late Wednesday night. He was the son of Mr. and Mrs. William Morton, of Alpharetta, Ga.

W. F. Maner, twenty-two years old, died at his residence, 625 Chestnut Street, at 1:30 a. m. Thursday. He is survived by his wife, his parents three brothers and five sisters.

C. C. Phillips, twenty-eight years old, died at a private sanitarium at 9:30 p. m. Wednesday night. The body will be held pending instructions from Mr. Phillips' brother, Clem Phillips, of Dadeville, Ala.

The funeral of James T. Allmand, 20-month-old son of W. E. Allmand, who died at the family residence, 132 Flat Shoals Avenue, was held Wednesday morning at 10 o'clock, with interment at Redan.

George N. Morgan, seventy years old, died at the residence, 479 Marietta Street, at 6:15 a. m. Thursday morning. He is survived by a wife, six sons, W. B., C. L., H. E., O. M., P. M. and C. P. Morgan, and a daughter, Mrs. E. H. Nesbitt.

Mrs. Mary Cannon, eighty-five years old, died at the residence, 44 Jefferson Street, at 11:50 p. m. Wednesday. She is survived by four sons, S. W., W. T., C. M. and R. H. Moore, and three daughters, Miss Lucy Moore, Mrs. Mattie Harris and Mrs. John Tribble.

The funeral of D. A. Gordon, aged 34, who died Wednesday at Dorsey Avenue, East Point, will be held Thursday afternoon at 2 o'clock from Poole's with interment at Gold Springs. Deceased was a member of Gate City Council, Junior Order of United American Mechanics, and is survived by a wife and one son, Charles.

Oscar Lee, 26 years old, died early Thursday at the home of his sister, Mrs. Bert Holcomb, at East Point. He is survived by four brothers and two sisters. The body will be sent Friday to Rockmart, Ga., for interment.

The funeral of Paul Laird, aged 32, who died at 705 West North Avenue, will be held from Poole's Thursday morning at 11 o'clock, with interment at Greenwood. Deceased was a member of Silver Lake Encampment, No. 14, I. O. O. F., and second lieutenant of Company E, Fifth Regiment, Georgia National Guard. He is survived by an uncle, George Rayburn.

All 25c White Flaxons will be sold Friday and Saturday, yard **19c**

J. M. HIGH COMPANY

Remember, we sell Lonsdale Bleached Domestic; special price, yard . . **10c**

The Greatest Bargain Sale In Our History

For Friday and for Saturday Up to 1 o'Clock

Lace Sale

Per Dozen Yards; Regular $1.00 and $1.50 Per Bolt

Extraordinary bargain sale of Round Thread, Rubaix Vals, Point de Paris, Linen Torchon and Fancy laces by the bolt of 12 yards at 55c, or by the yard at 5 cents per yard. Laces worth 10c and 15c per yard . . . Or at 5c per Yard

55c

Slaughter Sale of Untrimmed Hat Shapes

We are offering for this sale black, white and newest shades in French plumes. Values up to $7.50.

16-in. Plumes = = $2.50

19-in. Plumes = = $3.98



We have received 50 dozen of absolutely the newest shapes, in black, white, burnt, as well as colors in French chips, fine milans and hemp. Values up to $7.50, all in this sale, choice . . . . . .



95c

Clean-Up Sale Ribbons

We have collected from our ribbon department about 150 pieces assorted novelty ribbons in Persians and fancies, also a lot of Pecot edge ribbon, suitable for trimming millinery, regular price 19c, 25c and 35c, choice, 15c per yard.

15c yd

BUY WHITE WAISTS FRIDAY — Many $1 to $1.50 Kinds to Go at 55c

A thousand or more. Waists of quality and tone. The biggest of all Waist Sales for to-morrow. Made of best voile—all white and white with colors. Any size from 34 to 44, and values never under a dollar and up to one-fifty. Sale starts at 8:30, so come with the crowd **55c**

No Mail or Phone Orders.

BUY WHITE SKIRTS FRIDAY — The Best $2.50 Values To-morrow at $1.25

About 400, and they'll go in a jiffy. Wearers of white wash skirts should rally to this bargain. Best quality White Pique and Corduroy Wash Skirts, in several best models and actually $2.50 values, on sale to-morrow as long as they last at **$1.25**

No Phone or Mail Orders.

BUY WHITE DRESSES FRIDAY — All $6.50 and $7.50 White Voile Dresses $3.95

We bought all the factory had. Several hundred in the big lot, and every Dress a perfect beauty. You'll buy White Dresses to-morrow if you only come and see this great display. They're going in quick marching order and you will see among the white garments a hundred or more in ecru. "Simply elegant," and values up to $7.50, at **$3.95**

No Mail or Phone Orders.



Ready-to-Wear
3d Floor

BUY THESE DRESSES FRIDAY — Beautiful $2.50 Emb'd'red Blue Dresses $1.55

Full of style and good looks. Nothing wrong but the price. Excellent quality Copenhagen and navy Madras dresses, beautifully embroidered down the front in white. All sizes from 14 to 44, and just the garment you need for home, market or shopping wear, From 9 to 10 o'clock, choice at **$1.55**

No Phone or Mail Orders.

BUY SILK DRESSES FRIDAY — Light Stripes in $15.00 Kind at $6.95

Barely enough to last an hour. Make up your mind quickly. They can not stay long at the price; so hurry along and choose. Mostly in pretty stripes—best kinds of wash silks with ribbon sashes. Are you interested? 'Tis selling and buying time here, so hasten to the sale and get choice **$6.95**

BUY LINEN SUITS FRIDAY — The $12.00 to $15.00 Kinds at $4.95

Not too many. Say fifty or thereabouts. Just the best styles. Made of pure linen and shown in several superior models and in most all colors. Nothing like them ever shown 'round town before at the price. From 9 to 11 to-morrow, choice to first comers at **$4.95**

No Phone or Mail Orders.

$7.50 Voile Dress Patterns . . . $4.49

$7.50 Voile Dress Patterns, in white, champagne, and white and champagne. These dresses are fine quality of embroidered voile and fine Venise bands; special, $4.49 each.

75c and $1.00 Embroideries, yard . . . 58c

Novelty Embroideries in 27-in. flounces and fancy bands, and all-overs; also a few colored novelty embroideries, suitable for making pretty dresses; 75c and $1.00 values; special, 58c per yard.

7 1-2c and 10c Laces at, yard 5c

3,000 yards of 7 1-2c and 10c fine quality of round-thread and French Val Laces on special center counter for Friday's selling, choice 5c per yard.

$1.00 Long Silk Gloves at, pair 69c

Just received another shipment of 16-button white and black Silk Gloves; extra quality, double finger tip, 69c per pair.

Kayser's Famous Gloves at, pair . . $1.00

Kayser's famous double-finger tip, guaranteed Glove, white, black and colors, 16-button, $1.00 per pair.

$4.50 White Kid Evening Gloves . . $2.95

20-button length finest white kid evening gloves to go at $2.95 per pair. These are the gloves you'll need at summer resorts.
Special this sale $2.95

100 Dozen 10c Handkerchiefs, each 5c

We will put on sale another lot of ladies' pure linen, sheer quality Handkerchiefs; also men's extra fine quality cambric Handkerchiefs, beautifully hemstitched, at 5c each.

$1.00 Silk Hose at, pair 79c

We will put on sale 200 pairs fine heavy quality, black, pure thread Silk Stockings, full fashioned, high-spliced heel, at 79c per pair.

Pure Silk Thread Hose, pair . . . 47c

Our pure thread silk stockings at 47c are wonders. They come in blacks, whites and tans. Full fashioned and seamless.

Just received another big shipment which we will put on sale at 47c per pair.

High's Special Silk Lisle Hose, pair . . 25c

High's Special Silk Lisle Stockings, blacks, whites and tans, in the wafer weight, the best stocking on the market for the price. 25c per pair.

$1.00 and $1.25 Sample Fans, each 59c

Just received 200 beautiful bone stick, carved gauze fans, in whites and hand-painted effects, which will be sold at quick sale, 59c each.

Gold-Top Beauty Pins, etc. 50c

Solid gold top beauty pins, bar pins, circular pins, friendship pins, and many other novelties, at 50c each.

Remnant Silks — Lengths from 1-2 to 7 Yards, Worth Up to $1.50 Yard

Foulard Silks
Messaline Silks
Taffeta Silks
Crepe de Chine
Crepe Meteors
Check Silks
Tub Silks
Chiffon Cloths
Kimono Silks
Fancy Silks

39c Per Yard

White and Colored Wash Goods

Remnants white and colored Ratines, Eponge, Poplins, Crepes, Voiles, Foulards, Flaxons, Lawns, Piques, Linens—in fact, all kinds of 1913 fabrics, 1-4 and 1-3 off.

Sale of White Ratine, 75c Value, at yard . . 50c

40-inch White Ratine for skirts and suits, a special purchase of 75c quality, placed in this sale at 50c yard. Get all you need quick.

70c Sheets, 81x90, Special at 59c

High's Special full double-bed size, seamless sheets, deep hem, high-grade sheeting. 70c sheets, each 59c

$1.25 Crochet Spreads, Special at 98c

Double-bed size, extra grade, crochet spreads, hemmed. 6 patterns for selection. Regular price $1.25, for this sale 98c

Remnants of Fine Table Linens

Hundreds of remnants of table damasks, 1 to 3 yard lengths left from our May Linen Sale; also odd lots of Napkins, 1-4 to 1-3 off.

Drummers' Sample Towels, Reduced

Slightly soiled fine towels, 6 in a package, to close, Friday:
$4.00 Towels, dozen $3.00
$5.00 Towels, dozen $3.50
$6.00 Towels, dozen $4.00

Men's Silk Sox, 50c Values . . 25c

Pure thread Silk Sox in black, tan and all high colors, fully reinforced lisle heel, sole, toe and deep garter top. Wonderful 50c values at 25c per pair.

Men's $1 Shirts Special at . . 79c

Every $1.00 Spring Shirt, all our newest and best styles, all the nobbiest patterns. The best grades of imported madras and percale, made by the highest class skirt makers, cut to 79c for this sale.

Junior's $12.50 and $15 Trimmed Hats . . $4.95

All Hats for 14, 15 and 16-year-old misses in this sale, including beautiful large Milans, Hemps, Chips and Leghorns, fancy straws, lovely for vacation trips. Regular price, $12.50 and $15, cut to $4.95.

Children's $5-$10 Trimmed Hats . . $3.50

Less than half-price for most of these hats, including Chips, genuine Milans, Hemps, Neapolitans, Leghorns and some lingerie effects. For ages 2 through 12 years; choice $3.50 each.

Women's Messaline Petticoats at $1.50

New and good colors in Petticoats made of messaline with cotton back, which wears better than the all-silk variety, and they are extremely pretty, too. Come early for them at $1.50 each.

75c and $1 Short Lawn Kimonos . 50c

About 150 extra good quality Lawn Kimonos, just what you need to wear about the house. We have put 75c and $1.00 values at 50c because they are slightly soiled.

For Friday and Saturday to 1 o'Clock

All Prairie Grass Rugs, for porches and summer rooms, at lowest prices.

9x12 Grass Rugs	$6.75
8x10 Grans Rugs	5.75
6x9 Grass Rugs	4.50
4x7 Grass Rugs	2.75
3x6 Grass Rugs	1.00

Women's Lisle Thread Union Suits at . . 50c

Just received another large lot of all regular sizes in Lisle Union Suits, with either tight or lace-trimmed knee. As good as usual 75c Suits here at 50c. Extra sizes at 59c suit.

Juniors' $12.50 and $15 White Dresses . . $9.95

Voiles and Lingerie Cloth of the finest qualities, made in girlish fashions, prettily trimmed with cluny, val laces and lots of pretty embroidered models; $12.50 to $14.50 Dresses, for choice, $9.95.

Children's $1-$1.50 Bloomer Suits . . 69c

Two-piece Suits, neat Dresses with bloomers for ages 2 through 6 years, made of highest grades chambray, ginghams and seersuckers; $1.00 and $1.50 Dresses, cut to 69c each.

Children's $1 and $1.50 Dresses at 95c

Just for Friday and half day Saturday you may take choice of the house in Colored Wash Dresses, low and high neck styles, all this spring's best $1.00 and $1.50 Dresses, at 95c each.

J. M. HIGH COMPANY. | High's Restaurant the Best Place to Eat in Atlanta | J. M. HIGH COMPANY.

The SOCIAL WORLD

THE wedding of Miss Louise Ripley, young daughter of Mr. and Mrs. T. J. Ripley, and Mr. Daniel Irwin McIntyre, Jr., son of Mr. and Mrs. D. I. McIntyre, took place Wednesday evening at the Ripley residence on West Peachtree Street.

The attendants were Miss Laura Ripley, maid of honor; Mrs. Homer McAfee, matron of honor; Misses Frances Ansley, Julia McIntyre and Sina White, bridesmaids; Remer McIntyre, best man; Messrs. Marion Swanson, E. V. Carter, Jr., Cherry Emerson, groomsmen, and little Misses Elizabeth Owens and Margaret McIntyre, ribbon bears, and Frances Peabody, train bearer.

Elaborate decorations marked the affair. Smilax formed a mural decoration and garlanded the doors and windows. Palms and foliage plants were grouped throughout the house, vases of Easter lilies and white sweetpeas being placed on the mantels and cabinets.

The bride wore white charmeuse satin, with long tulle veil, and draperies of chiffon and princess lace. She carried bride roses and valley lilies. The bridesmaids wore pink chiffon and carried pink roses. The maid of honor wore pink charmeuse draped with chiffon, and the matron of honor wore white lace over white satin.

A reception followed the ceremony, and a buffet supper was served. An orchestra played during the evening. Punch was served from tables banked in smilax and sweetpeas.

Mr. and Mrs. McIntyre left after the ceremony for a wedding trip, and on their return they will reside in the Corinthian.

Both young people are popular members of prominent families.

Miss Rawson Entertains.

Mrs. Charles T. Hopkins, Jr., and Mrs. Charles Shelton, two brides of the season, were tendered a luncheon Thursday by Miss Sara Rawson. The other guests were Mrs. Alexander Smith, Jr., Mrs. Clarence Haverty, Mrs. Winship Nunnally, Mrs. John Charles Wheatley, Mrs. Ronald Ransom, Mrs. Jerome Simmons, Jr., Mrs. Albert Thornton, Mrs. Francis Gilchrist Jones, Mrs. Roy Collier, Mrs. Marshall McKenzie, Mrs. Robert Gregg, Mrs. Charles Dannals, Mrs. Forrest Adair, Jr., and Mrs. Marshall Clarke Johnson.

Pink roses in a large basket, tied with pink tulle, adorned the table, placed in the alcove of the dining room of the Piedmont Driving Club. Place cards were hand-painted in pink and sweetpeas, tied with pink tulle, all minor details being pink and white. Miss Rawson wore pink flowered crepe, with girdle of old blue and a leghorn hat adorned with pink roses.

For Miss McCarty.

Miss Helen Jones entertained at tea at the Driving Club Thursday afternoon for Miss Mignon McCarty, who has recently returned from Europe. Tea was served in the green room, and the decorations were pink sweetpeas. Corsage bouquets of sweetpeas and gardenias were used as place cards, and the guests were Misses McCarty, Margaret Buckner, of Roanoke, Va.; Annie Laura Robinson, Aurelia Speer, Clifford West, Nellie Kiser Stewart, Laura Lee Cooney, Laura Cowles, Nancy Payne, Laura Ansley and Harriet Cole.

Entertainment Delayed.

The entertainment which was to have been given by the messengers of the Inman Park Presbyterian Church on Friday has been indefinitely postponed.

For Mrs. Grove.

Mrs. Albert Akers entertained at an informal bridge party Thursday afternoon for Mrs. E. W. Grove, Jr., of St. Louis, who is visiting Mrs. William Akers. Eight friends were her guests and the prizes were a pink negligee frock any boudoir cap. Garden flowers formed the decorations.

Mrs. Massengale Entertains.

Mrs. St. Elmo Massengale entertained her bridge club Thursday morning at her home in West End.

Ice Cream Festival.

The Philathea class of St. Paul's Methodist Church will give an ice cream festival on the lawn of 225 Hill Street Friday afternoon and evening.

For Mrs. Seydel.

Miss Virginia Woolley entertained at a matinee party at the Forsyth Thursday afternoon for Mrs. Paul Seydel, who is being delightfully entertained as the guest of her parents, Dr. and Mrs. Vassar Woolley. Miss Woolley's guests included Mrs. Vassar Woolley, Mrs. B. M. Woolley, Mrs. J. A. Woolley and Mrs. Seydel.

Miss Cowles Hostess.

Miss Sarah Cowles entertained eight girls at tea at the Driving Club Thursday afternoon for Miss Muriel Hall, a bride-elect. Tea was served in the pink room, where sweetpeas were lavishly used in decorating the table.

For Miss Evans.

Mrs. Mary Howard Meador will entertain at a "steamer letter shower" Friday afternoon for Miss Sarah Lee Evans, who sails on June 25 for Europe under the chaperonage of Mrs. Frank Logan. Eleven girls have been invited to be Mrs. Meador's guests.

Miss Humphries Hostess.

Thursday afternoon Miss Ferol Humphries entertained sixteen girls at bridge to meet her guest, Miss Mary Osborne, of Savannah, and Miss Jessie Dixon, also of Savannah, who is visiting Miss Alice Parks. Sweetpeas and daisies decorated the room where the game was played and the prizes were silk hose, correspondence cards and hand-embroidered handkerchiefs.

Informal Tea for Visitors.

Mrs. Spencer Atkinson entertained informally at tea at the Piedmont Driving Club Thursday afternoon for her guest, Miss Blanche Divine, of Carters, Ga., and for Miss Carrie Blount's guest, Miss Katherine Reynolds, of Birmingham. Other guests were Misses Carrie Blount, Pattie McGehee, Elizabeth Hawkins and Elizabeth Anderson.

For Miss Gray.

Miss Margaret Culberson will entertain at bridge Friday afternoon of this week at her home on Gordon Street in honor of Miss Agnes Gray, the guest of Miss Esther Smith, and for Miss Louise Collier.

Dance by Gate City Guard.

The regular weekly dance by the Gate City Guard will be held in their armory, 52-54 Houston Street, Friday evening.

Recital in Expression.

Thursday evening at 8:15 there will be a free recital at Cable Hall by the junior class of Miss Eastlack, of the Atlanta Conservatory of Music and Oratory.

VanEpps-Hanson Wedding.

An event of the evening will be the wedding of Miss Minnie VanEpps and Mr. Robert Graham Hanson, Jr., at the home of the bride's cousin, Mrs. Richard W. Johnston, on Peachtree Street, at 9 o'clock.

Vocal Recital.

The vocal pupils of Miss Lula Clark King and of James C. Wardwell will give the following program at a recital Thursday evening at Wesley Memorial Church:

Part I.

CAPTIVE MEMORIES.

Song Cycle, Nevin.

Miss Ruth McMillan, soprano; Miss Alice Morris, alto; Mr. W. E. Hannum, tenor; Mr. Dale, baritone; Mr. James Wardwell, reader.

Part II.

Duet, "Oh, That We Two Were Maying," Nevin—Mrs. Sadie Goldstein-Gordon and Mr. Wardwell.

Songs, (a) "Banjo Song," Homer; (b) "Blossoms Cover Hill and Dale," Von Feilitz—Miss Helen Douglas.

Songs, (a) "The Rose Complains," Frantz; (b) "The Sandman," Schneil—Miss Ruth McMillan.

Ladies' chorus, Stephane Gavotte.

Songs, (a) "A Little Way," Victor Harris; (b) "Thou Art Mine All," Bradsky—Mrs. Gordon.

Songs, (a) "My Dreams," Tosti; (b) "Philosophy," Emmell—Mr. Wul Clower.

Trio, "Mariners," Randegger—Miss Ethel Lounsbury, Mr. W. E. Hannum and Mr. Dale.

Songs, (a) "Dainty Dorothea," De-Koven; (b) "A Spirit Flower," Tipton—Mr. James Wardwell.

Songs, (a) "Boat Song," Ware; (b) "Down in the Forest," Ronald—Miss Lounsbury.

Song, "Since First I Met You"—Miss Helen Douglas.

Duet, "Barcarolle," Hoffman—Mr. Wardwell and Mr. Dale.

Ladies' chorus.

"Orpheus With His Lute," Ricci.

First sopranos: Miss Lounsbury, Miss McMillan, Miss Helen Smith.

Second sopranos: Mrs. Gordon, Miss Alice Hentz, Miss Elizabeth McMillan.

Altos: Mrs. E. E. Huguley, Miss Douglas, Miss Morris.

Accompanists: Miss Viola Slaughter and Miss Ethel Douglas.

Mrs. Woolley Hostess.

Mrs. J. A. Woolley will entertain at a sewing party Friday morning at her home on Sixteenth Street for Mrs. Paul Seydel, of New York.

Altrurian Society to Meet.

The Altrurian Society has announced a called meeting for Friday afternoon at 3:30 o'clock in the Altrurian book room, 500 Hillyer Building. All interested in the study of philosophy, new thought, astrology, etc., will be welcomed.

Second Ward Club to Meet.

The Second Ward Civic Club will hold its next meeting at the residence of Mrs. R. L. Haire, 584 Washington Street, at 4 o'clock.

Y. M. C. A. Auxiliary to Meet.

The monthly business meeting of the auxiliary of the Young Men's Christian Association will be held on Friday at 3 o'clock in the parlors of the Y. M. C. A. Building, Pryor Street and Auburn Avenue. As this will be the last meeting in the old building the president has asked a full attendance to arrange for meetings in the future.

Nearly everybody in Atlanta reads The Sunday American. YOUR advertisement in the next issue will sell goods. Try it!

ONE OF ATLANTA'S FAIR JUNE BRIDES



MRS. DANIEL IRWIN M'INTYRE, who was Miss Louise Ripley until her marriage to Mr. McIntyre, which took place Wednesday evening at the home of Mr. and Mrs. Thomas J. Ripley, on West Peachtree Street.

Buy seats to-day "Quo Vadis" Grand next week.

PERSONALS

Miss Beatrice Barinowski, of Augusta, is visiting Miss Ruth Angier on Eighth Street.

Mrs. Alexander Smith has as her guests Mrs. W. W. Gray and Miss Agnes Gray, of California; Mrs. Charles Kilgo, of Chicago, and Miss Kendrick, of Cincinnati.

Mr. Ary Eugene de Armona, of Key West, Fla., is a guest of the Sigma Phi Epsilon fraternity house party during Tech commencement. He is the captain of the football team at Trinity College.

Miss Marie Wright and Mr. Jamie Thomas Solman will be married Thursday evening at 6:30 o'clock at 109 Park Avenue.

Mrs. M. D. McBride and little son, M. D., Jr., of Bell Grove, La., are guests of Mrs. D. R. Wilder on Ponce DeLeon Avenue for a few days before leaving for Virginia to spend the summer.

Mrs. William P. Pattillo has been indisposed for a few days.

Mrs. James M. Stoney, of Camden, S. C., arrived Thursday afternoon to be the guest of Mrs. C. L. Stoney until Saturday, when she leaves to be present at the graduation from Sewanee University of her son, James M. Stoney.

Mrs. William R. Hammond, who has been ill for several weeks, continues to improve at the residence of her sister, Mrs. Thomas P. Westmoreland.

Miss Sappho Thrash has returned from Columbia, S. C., and has as her guests Misses Sara Ray and Lillian Bingham.

Mr. Nevin King, of Rome, is spending a few days in the city.

Miss Amelia Sturgeon is spending a few days in Marietta with friends.

Miss Maude Kirkpatrick has recovered from her recent severe illness.

Miss Camilla Callaway, who has been visiting Miss Olive Shropshire, has returned to her home in Madison.

Mr. and Mrs. Clayton Callaway and Miss Olive Shropshire leave Saturday to spend several weeks at St. Simons.

Mr. and Mrs. J. D. Lanier, of Birmingham, have returned home, after a pleasant visit to Mrs. Lanier's brother, Mr. George A. Clayton, and Mrs. Clayton.

Miss Sara Coker, of Athens, the young daughter of Mr. Frank Coker, is visiting her grandmother, Mrs. F. M. Coker, at 86 Washington Street.

Misses Elizabeth Miller, Leta Bricken and Mildred Sault will return Saturday from Augusta, where they have been students at Mount St. Joseph's College.

Mrs. George Boynton has returned to Atlanta, after spending a week at Tampa, where she visited her sister, Mrs. C. M. Whittle; her niece, Mrs. J. F. Jones, and her nephew, Mr. H. L. Hudgins.

Mrs. M. R. Logan will be at Miss Woodberry's, 428 Peachtree Street, for the summer.

Mrs. J. M. Belcher and little son, William, of Roanoke, Ala., are visiting Mrs. P. G. Trent, Jr., in East Georgia Avenue.

Mrs. Bennett B. Adams and little daughter, Faye, are visiting relatives at Etowah, Tenn.

Wilson Off June 28 To Summer Capital

WASHINGTON, June 12.—President Wilson probably will accompany his family to Cornish, N. H., June 28, it was announced at the White House to-day.

The President intends to remain at the summer White House over the Fourth of July, probably returning to Washington Monday, July 7.

Buy seats to-day "Quo Vadis" Grand next week.

White City Park Now Open

Granite Club Hears Sex Hygiene Lecture

Thomas Whipple Connally will entertain the Granite Club, a social, literary and scientific organization, at the University Club Thursday night. Dr. Montague L. Boyd will read a paper on "Sex Hygiene."

The members of the club are Wightman Bowden, Dr. M. L. Boyd, Thomas W. Connally, H. F. Hentz, Harold Hirsch, I. S. Hopkins, Jr., W. C. Jones, R. K. Rambo, Dr. S. R. Roberts, C. B. Shelton, A. B. Simms, G. R. Solomon, A. D. Thomson, W. D. Thomson, Philip Weltner and E. L. Worsham.

TAMPA SHIVERS AT 63.

TAMPA, June 12.—With 63 degrees this was the coldest June 12 in the history of this city. There is no suffering.

IN SUCH PAIN WOMAN TORE HER CLOTHES

Testifies She Was Restored to Health by Lydia E. Pinkham's Vegetable Compound.



Malone, N. Y.—"Lydia E. Pinkham's Vegetable Compound has certainly done me a lot of good. I first heard of it when I was a girl and I always said that if I ever had female trouble I would take it.

"I suffered from organic inflammation and would have spells when I would be in such pain that I would tear my clothes. One day my husband got the neighbors in to see what the matter was but they could not help me. My first thought was for Lydia E. Pinkham's Vegetable Compound and I sent my husband out for it and took it until I was entirely cured. I am a woman of perfect health and my health and happiness came from Lydia E. Pinkham's medicine. You may rest assured that I do all I can to recommend your wonderful medicine to my friends."—MRS. FRED STONE, Route No. 3, Malone, N. Y.

The success of Lydia E. Pinkham's Vegetable Compound, made from roots and herbs, is unparalleled. It may be used with perfect confidence by women who suffer from displacements, inflammation, ulceration, tumors, irregularities, periodic pains, backache, bearing-down feeling, flatulency, indigestion, dizziness or nervous prostration. Lydia E. Pinkham's Vegetable Compound is the standard remedy for female ills.

Mrs. Roosevelt Sails To Visit Sick Sister

NEW YORK, June 12.—Mrs. Theodore Roosevelt is en route on the Hamburg-American steamship Victoria Luise to visit her sister, Miss Carow, who is ill at her villa near Naples.

It was said that unless Miss Carow's health improves Mrs. Roosevelt will remain with her during the summer.

Mr. and Mrs. Theodore Roosevelt, Jr., and Archie and Quentin Roosevelt were at the pier to see their mother off.

Spanish Embassy at Newport for Summer

NEWPORT, R. I., June 12.—The Eldredge cottage on Ochre Point has been rented to the Spanish Embassy as its summer headquarters.

If you have anything to sell advertise in The Sunday American. Largest circulation of any Sunday newspaper in the South.

Stewart's Under Price Basement SPECIAL

Thursday, Friday and Saturday

We offer every pair Shoes in our Under Price Basement at special prices.

585 pairs Women's Patent Leather straps, Gun Metal, Vici, Tans, Velvets and Suedes. Remnants. Worth $3.50 to $4.00.

$1.95

68 pairs Boys' Gun Metal Blucher Oxfords. $2.50 quality.

$1.95

Tennis Oxfords

Black and white. Sizes 8 to 10 1-2 at 50c
Sizes 11 to 2 at 60c
Sizes 2 1-2 to 5 at 70c

Tennis Shoes

Sizes 11 1-2 to 2 at....85c
Sizes 2 1-2 to 5 1-2 at..95c

CHILDREN'S SLIPPERS

Child's White Canvas and patent leather straps. Sizes 2 to 5 .....75c
Sizes 5 to 8.....95c

45 pairs Children's Black and tan Slippers. Remnants

95c

Misses' Slippers

Patent Leather, Vici Kid, Gun Metal Straps and Oxfords.

Sizes 8 1-2 to 12.....$1.45
Sizes 12 1-2 to 2.....$1.95
Sizes 2 1-2 to 6.....$2.45
Special lot Ladies' Oxfords. Broken sizes.
Odds and ends..... 95c

Children's Barefoot Sandals

Sizes 2 to 5 at 75c
Sizes 5 to 8 at.....85c
Sizes 8 1-2 to 12.....95c
Sizes 5 1-2 to 2.....75c

Stewart
GOOD SHOES FOR EVERYBODY

25 Whitehall St.

KEELY'S KEELY'S

Keely-Zieglers

Dainty summer footwear.
You will find in our stock a complete assortment of the very latest styles, in all the popular leathers and fabrics for summer wear.

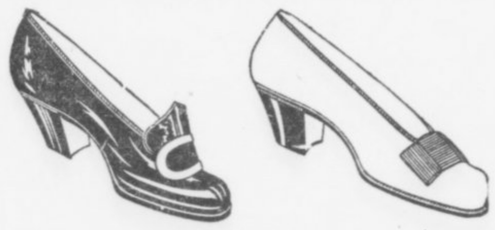

Pumps $3.50 $4.00 $5.00 — You will find our pumps attractive in style and perfect in fit. All the latest designs from the dressy Colonials with Louis heels to the low-heel English walking models. These are in tans, patents and gun metal.

White Pumps and Oxfords $2.50 $3.00 — White shoes, the proper shoes for hot vacation days---whether at the shore, among the hills, or at home. They give the coolest and most comfortable look to a woman's appearance. We show a complete line Pumps---button and lace Oxfords.

—KEELY'S—

El Rado

is a Liquid Depilatory, guaranteed to remove

Supe fluous Hair

From the Face, Neck or Arms immediately and without the slightest injury to the most delicate skin.

It Acts Instantly Wherever Applied

Price $1.00 at Jacobs' Ten Stores.

Booklet of valuable information sent on request.

PILGRIM MFG. COMPANY
37 E. 28th St., N. Y.

M. Rich & Bros. Co.

Special for Friday and Saturday Morning
We Close Saturday at 1 o'Clock

$3.50, $4 and $5

Pumps and Oxfords

$1.95



Patent, White Canvas, Gunmetal, Tan Calf and Vici Kid.

Pumps, Colonials, Button and Lace Oxfords

All new, this season's goods.
The styles are up-to-the-minute in every respect.

An inspection will convince you that these are the best values in town.

M. Rich & Bros. Co.

"A Department of Famous Shoes."

Sou. Suit & Skirt Co.---Atlanta---New York---Sou. Suit & Skirt Co.

No Woman Who Can Possibly Come To-morrow Should Miss These

Two Remarkable Specials For Friday and Saturday

We are very anxious to have you visit this store TO-MORROW! We have arranged TWO SALES that will amply repay you for any effort you make to ATTEND!

$2.50 Three Hundred $2.50 Wash Dresses

These Dresses Sell Regularly at $3.95 to $5.00

The styles, workmanship, materials, EVERYTHING about these charming Tub Dresses instantly suggests the REAL values—$3.95 to $5.00.

Dainty lavender and blue 2-piece French Gingham Dresses, with coat effect and beautifully trimmed in embroidery and piping. Lovely White Dimity Dresses, with embroidered collars and cuffs. Charming striped Madras Dresses, in lavender, blue and black stripes, beautifully trimmed. Handsome natural linen and foray linen Crash Dresses, and numerous other sweet little stripes, choice to-morrow and Saturday $2.50

Sale of 500 Waists Values Up to $1.75 85c

Ideal Waists for every summer occasion. No sameness about this collection. Voiles, Marquisettes, Dimities, Lawns and Linens—$1.50 to $1.75 models—no less, but TO-MORROW and SATURDAY you have unlimited choice at $1.00.

Sizes 34 to 44.

Southern Suit & Skirt Co.

"Atlanta's Exclusive Women's Apparel Store," 43-45 Whitehall St.

THE GEORGIAN'S MAGAZINE PAGE

The Manicure Lady

By WILLIAM F. KIRK.

"THAT fellow that just went out sings in a choir, George," said the Manicure Lady. "I always thought that fellows that sings in choirs was kind of pious and pure-like, but this man that just had his nails did was the limit. I don't mean he was a good kidder, like Joe Blow, the bookmaker, but old Joe is different to me than them other flirts that come in. Joe and me has been friends for so long that he can say 'marry me to-morrow, little one,' as often as he wants to, or any other old thing that he feels like saying to me, only he never feels like saying anything he shouldn't say."

"What in the world are you raving about?" asked the Head Barber.

"I am trying to talk simple and direct," said the Manicure Lady, coldly, "simple and direct, George, the way the folks has to talk to bones like you. I thought I was making myself plain, but I guess the only way a intelligent person could tell you anything would be to get up and make signs, like a Dutchman ordering something to eat in a French restaurant. I was going to tell you about this fellow that just had his nails did. If I hadn't felt so sorry for his coarse work I might have jabbed his knuckles with a orange stick, but I let him go out thinking that he had found a lasting friend and admirer in Maisie, the beautiful nail whittler. He certainly made me tired. I wish I knew the church he sang in. I'd like to tell the vestrymen how their little songbird talks weekdays."

Why She Didn't.

"Why didn't you tell me that he was getting fresh?" asked the Head Barber. "Maybe he needed a larrup in the lamps."

"No rough work was necessary, George, though I think you just the same for your chivaree," said the Manicure Lady. "As I said before, I let him think he was getting away with something. I always like to jolly along that kind of a two-face. It makes him brave, you see, George, and after awhile he gets so brave that he goes a-wooing to the wrong party and gets a hatpin between the slats.

"'What lustrous little pink nails you have, Queenie,' he says to me. 'Next Sunday when I am singing my solo, I shall sing it to your nails, your lovely nails. And the tips of your fingers are like rose petals,' he goes on; 'little velvety rose petals just out of the bud.'

"I didn't think that was such bad form, George, because he said it kind of low and passionate, the way Tom Moore used to talk to his lady friends in London when they wasn't out somewhere with Lord Byron. But there is ways and ways for men to say things, and this young wart with the high C voice began getting so affectionate that I thought his celluloid collar would catch fire. He started squeezing my hand until I was afraid the little rose petal finger tips would get crushed for fair, and told me that he would like nothing better than to be in Italy with me, setting up on a veranda listening to the songs of the boatmen that row them gorgonzolas, or whatever it is they call them boats in Venice. He didn't seem to think that it is a long jump from here to a little blue lake in Italy. Gee, I'd be perfectly happy if I could go on my honeymoon to some little blue lake up in the Catskills."

Danger Ahead.

"Well, I'm glad you let him down easy," said the Head Barber, "but if he ever comes in again and gets fresh, I'll give him the bum's rush so quick he'll never know how he got on the car track."

"That's awful sweet of you, George," said the Manicure Lady, "but he won't come back. He thinks he's got me won now, and the next time he has to have his nails did he'll find another girl to win—the same way he won me. I wish I could think of some kind of a word that means a cross between an old gossiping woman and a human being that ain't a man, and I know one near-gent that would get his number by the first mail. Gee, George, I'd rather manicure a toad!"

Electric Sleep.

Electric sleep, to be "turned on" or "turned off" at will, is the alluring promise held out to sufferers from sleeplessness by Dr. Nagelschmidt, a German physician.

So far electric sleep has been produced only in rabbits and dogs, but the experiments on animals have been so free from ill effects that Dr. Nagelschmidt thinks human beings can be subjected to the same treatment without danger.

Dr. Nagelschmidt asserts that his new method also has the power to eliminate pain in any portion of the human body. A condition is produced in which pin-pricks, or even the incisions of the surgeon's knife, are not felt so long as the patient remains in an "electrified" state.

Coffee Drinkers Save Money

Cereco

The New Blend of Coffee and Roasted Cereals, gives full pleasure in the cup at half the cost and with less than half the caffeine. Ask your grocer for it.

Cheek-Neal Coffee Co., Nashville, Houston, Jacksonville.

THE TRIPLE TIE

A Story for Baseball Fans That Will Interest Every Lover of the National Game

SYNOPSIS

Gordon Kelly, a mountain boy of Georgia, goes to Atlanta. He becomes the sensation of the baseball world through his marvelous playing, although he said that he had never played a game before arriving in Atlanta. He is bought by the Boston American League Club for $50,000. Kelly incurs the enmity of Forrest Cain, a wealthy ne'er-do-well, at the same time winning the friendship and love of Mildred Deery, daughter of an Atlanta banker. Kelly is hurt in a game and Mildred runs to his assistance. He recovers, leaves the hospital and mysteriously disappears. He is not heard from for months. Mildred admits to herself that she loves Kelly. Her father dislikes the publicity given Mildred's assistance to Kelly on the baseball field. He gets Mildred to agree to go to the mountains. Cain follows Mildred and calls upon her. While Mildred is fishing she suddenly comes upon Gordon Kelly. comes upon Gordon Kelly. In the meeting each learns of the other's love. Kelly is sought everywhere by the press.

Now go on with the story.

By A. H. C. MITCHELL.

Copyright, 1912, by International News Service.

TO-DAY'S INSTALLMENT.

It was Farnsworth, sporting editor of the "Georgian," who made the first big strike in the Gordon Kelly mystery. Reporters, as a class, are about the best detectives in the world, or would be, if they had the inside information available for the police or didn't have to spend a large portion of their working time in writing their stories. Farnsworth started on a theory that should have occurred to the professional sleuths at the beginning of the hunt. Weeks and months had passed, and it was late in August before the reporter got on the right track.

Farnsworth's Theory.

His theory was the old one of the "woman in the case." He began his investigation by calling up the Deery residence and asking for Miss Mildred Deery. He was informed that Miss Deery was not at home. Had Farnsworth been a social friend of the young woman he would doubtless have hung up the receiver. But he was a reporter, so he asked some more questions.

"When will Miss Deery return?"

"I don't know, sir." It was evidently a maid that answered.

"Is she out of town?"

"Yes, sir."

"Has she been out of town long?"

"Yes, sir."

"About how long?"

"She went away about the middle of April. Excuse me, sir, please tell me who is this talking?"

"This is a young man who is interested in Miss Deery; that is all."

"Thank you, sir. Good by——"

"Hold on a minute. Is Mrs. Deery at home?" asked Farnsworth.

"No, sir."

"Is she out of town?"

"Yes, sir."

"Has she been away since the middle of April?"

"Oh, no, sir. Mrs. Deery has been in Atlanta most of the time."

"You don't know where she is now?"

"No, sir."

"Thank you. Good-bye."

A Leading Question.

The amateur sleuth felt that he had made progress. Now the next thing to do was to see Galen Deery. He consulted with his city editor and received permission to interview Deery on the outlook in the lumber business. It was a particularly hot day. After securing his interview, Farnsworth remarked:

"Do you expect to remain in the city at summer, Mr. Deery? I should think this hot weather would drive you North—to the White Mountains, for example."

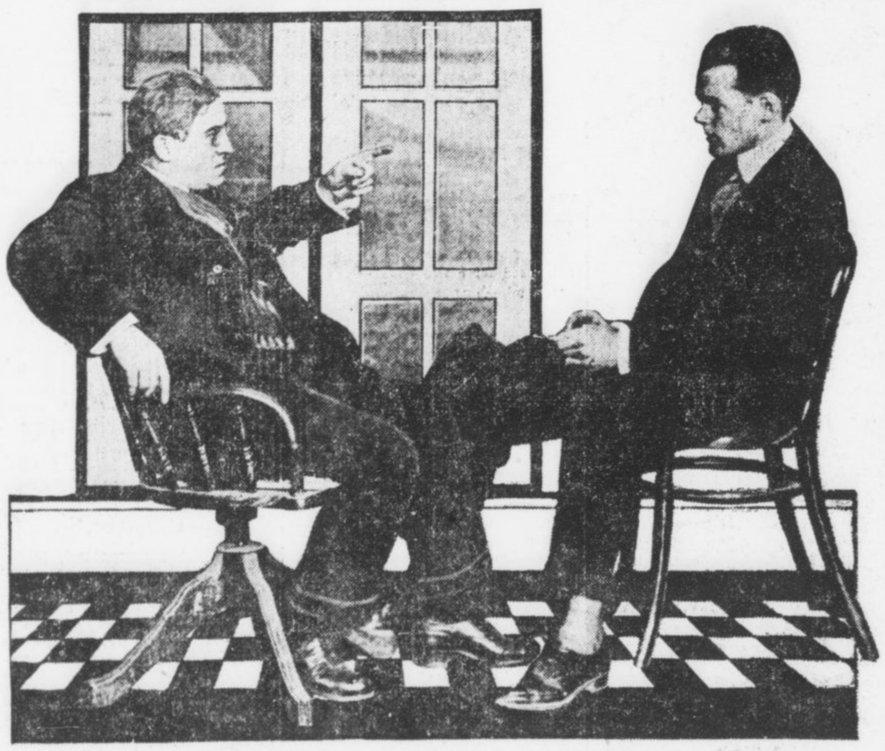

"Right up in the Georgia mountains, young man," said Mr. Deery. "There's no secret about it. That's where my family is."

He fanned himself with his hat.

"There are just as cool places right here in Georgia as there are in the White Mountains, young man," replied the magnate.

"I suppose your family is in the North, at any rate, Mr. Deery," ventured the young man.

"No, sir. My family is right here in Georgia, enjoying as cool weather as can be found in any part of the country at this season of the year. I tell you we've got everything in Georgia that any other State in the Union has got."

"I think there are a lot of people that would like to know your secret, Mr. Deery. You ought to tell them where this cool spot is to be found."

"Right up in the Georgia mountains, young man. There's no secret about it. That's where my family is, and that's where I go for a part of every week."

Farnsworth pinched himself. This was too easy, he said to himself. Why didn't he think of interviewing Deery weeks before?

"Are there hotels there, or do you have a place of your own?" he asked.

Reporter Gets Clew.

Deery considered this question before replying. It occurred to him that the newspapers would prove valuable to him when his mountain project materialized. He was not ready to publish the details of his vast scheme, but it might be well to keep friendly with this young man, so that he could make use of him at the proper time. So he said:

"I'll tell you. This is not for publication, but I have a bungalow up in the mountains that is situated in about the coolest spot in the United States. That's where we go and its good enough for me. I couldn't ask anything better."

"Where is this place located?" asked the reporter directly.

"Not for publication, mind you. We go to Pew Creek on the train, but drive several miles up into the mountains from there."

"A little article on 'Georgia as a Summer Resort' wouldn't be objectionable to you, then, would it Mr. Deery?"

"Oh, no, but don't get me mixed up in it. Just say it is foolish for Atlanta people to go North to cool off when one of the coolest spots in the country is within a hundred miles of the city."

Farnsworth quickly brought the interview to a close and hurried to his office. At noon he boarded a train that would take him to Pew Creek, feeling sure he was on the trail of the missing Gordon Kelly.

CHAPTER XXVI.

FARNSWORTH, whose first name was not William, but whose friends called him Bill, left the train at Pew Creek. If he expected half a dozen frowzy-looking men in 1869 beaver hats to yell "Keb, keb, sir; here y'are; keb, keb," he was disappointed. Not a conveyance was in sight. He looked around. There was a little two-by-four general store near the two-by-four depot and five houses, sadly in need of paint or whitewash, in sight. That was all there was of Pew Creek, apparently.

The stranger walked over to the store and walked in. There were an extraordinary number of flies buzzing around, but no human being to be seen. He walked to the back entrance of the store and saw, on a sort of back porch, two yellow-faced men seated at a cracker barrel playing checkers. One of them looked up. Farnsworth inquired how far it was to Deery's house and how he could get there. The checker-player spat with deliberation before replying.

"I reckon it's about seven miles, but I'll be doggoned if I know how you'll git there, less'n Gabe Case kin he'p y'out."

"Where does Gabe Case live and is he at home?"

"Gabe lives right over yonder," pointing to a shanty with a diminutive barn back of it. "Yes, he's home, Gabe don't do nothin'."

Finds a Type.

Farnsworth went in search of Gabe Case and found him seated in the shade of his barn, engaged in the highly intellectual occupation of whittling a stick of wood. He gave every indication of being the habitation of a Brigham Young family of hookworms. Farnsworth stated his errand.

"I jest kaint do nothin' this evenin'," drawled Mr. Case. "To-morrer, mebbe."

"But I want to get back to Atlanta as soon as possible," declared Farnsworth.

"Ef we started right now we wouldn't git there till sundown," replied Mr. Case. "I reckon you wouldn't want to turn 'round and come back, would ye?"

"If I waited until to-morrow where could I sleep?"

"I reckon I kin fix that," replied the other.

Another glance at the figure of his would-be host told the young man from Atlanta that he would have to make the best of it, but he swore by the hump of the sacred camel that Pew Creek would never see him again, once he finished his business there. In the course of time he learned that Case was a widower and was his own housekeeper. The shanty looked it. How he existed was beyond comprehension, unless it was through wayfarers like the present guest.

Farnsworth, who was used to action every minute of his waking hours, found himself on the verge of nervous prostration waiting for the time to pass. Along about sundown Case made preparations for the evening meal, with a deliberation that scorned every appearance of haste. The supper consisted of bacon, cornmeal made into cakes and a black decoction that Case said was coffee. As soon as it grew dark Farnsworth sought repose, but did not get it, on a mattress stuffed with corn shucks.

Only the hope of getting on the track of Gordon Kelly prevented Farnsworth from jumping a freight train that passed through Pew Creek early next morning. He was up hours before the alleged boniface, and it was as much as he could do to get Case to hitch up his sorry-looking horse and make a start before 9 o'clock. After nearly two hours of uphill riding, they arrived at the Deery bungalow.

A young woman was reclining in a Gloucester hammock strung on the porch. Farnsworth jumped out of the conveyance and walked right up to her.

"Are you Miss Deery?" he asked.

"I am Miss Deery," replied Mildred, coming to a sitting posture.

A Volley of Questions.

Without giving her time for thought, Farnsworth said sternly:

"Where is Gordon Kelly?"

Mildred gave a little gasp and her eyes opened wide.

"I—I—don't know," she stammered.

"When did you see him last?" Farnsworth was like a lawyer in cross-examination.

"In June."

"You saw him up here?"

"Yes."

"Where he is now?"

"I don't know. He disappeared and we can't find him."

"Have you a telephone?"

"Yes."

"May I use it?"

"Yes."

"Please show me where it is."

Taken by surprise, Mildred had answered the rapid questions as fast as they were put to her. She now arose and started indoors, followed by the young man. In the few seconds required to traverse the porch, however, she had recovered her wits, and at the threshold she suddenly turned.

"Who are you and what do you want here?" she demanded.

"I am a reporter of The Atlanta Georgian."

"Why do you come to me?"

"Because I knew that you knew Gordon Kelly."

"And now you want to telephone your paper. I will not allow you to use the telephone."

"Very well, Miss Deery. I shall return to Atlanta at once," said Farnsworth, stepping off the porch and walking toward his conveyance.

"I Must Think."

"Please wait a moment; I must think," called Mildred. After a while she added: "Come and sit down; we'll talk it over."

They took chairs on the porch.

"What is your name, please?" she asked.

Farnsworth told her.

Mildred looked straight out over the mountain for a long while before she spoke again. At length she turned to the young man and, fixing her candid eyes on his, she said:

"Well, Mr. Farnsworth, I did a very foolish thing in Atlanta a few months ago. You know what I mean. But I assure you I would have done the same thing, I believe, if the accident had befallen any of the other players. I had met Mr. Kelly, but I really knew him only slightly. The accident completely unnerved me. I suppose the newspapers had to print what they did, but you can imagine how embarrassing it all was to me." She paused a moment and then continued. "Now, you came up here because you thought you might get some news of Gordon Kelly, did you not?"

"That is right."

"Well, suppose we strike a bargain. If I tell you all I know about Mr. Kelly coming up here and all I know about his disappearance, will you promise to keep my name out of it?"

"It's a bargain," cried Farnsworth. "But excuse me a minute, Miss Deery, may I not use your phone to tell my paper what I have learned so far and then you can tell me the rest. It is an afternoon paper, you know, and we like to get the news quickly."

Mildred took him to the telephone and then returned to the porch, where she planned out just what to say to the visitor. Ten minutes later Farnsworth joined her, his face beaming.

To Be Continued To-morrow.

$250 in Prizes for Best Solution of "The Triple Tie"

YOU read first twenty-one installments of the great baseball mystery story of "The Triple Tie" and now you have a fair idea of the simplicity of the offer The Georgian makes—how you may win $100 by working out the solution of the mystery as nearly as its author, A. H. C. Mitchell, has done as you can.

Mr. Mitchell has written the last chapter, but his copy is sealed up in a vault at the American National Bank. When all but this final chapter has been printed, The Georgian readers will be asked to submit to three competent judges, none of them connected with this newspaper, their version of what the grand denouement should be.

To the person who most closely approximates Mr. Mitchell's final chapter $100 will be awarded. Other prizes, making the total prize list $250, also will be distributed.

Here is the list of the awards:

No. 1	$100
No. 2	$50
No. 3	$25
No. 4	$15
Nos. 5 to 16, each	5

Read the 22d installment of the great mystery story and you will not need to be urged to read the succeeding chapters. The story will grip you. As you read, try to follow the author's channel of thought and when the time comes for you to sit down and write that final chapter, be ready to win one of the big cash prizes in The Georgian's great offer.

Advice to the Lovelorn

By BEATRICE FAIRFAX.

THEN DON'T DO IT.

DEAR MISS FAIRFAX:

I have known a young man one year my senior for about two years, and we were on quite friendly terms. A few months ago we had a little quarrel and I got angry at him, but regret it very much now. Although I know that he does not love me, still I care for his friendship very much and I am very anxious to talk to him again, but I do not come in contact with him. Therefore wish you would kindly advise me what course to take, for I do not want to apologize, as he would throw the same up to me.

CELIA.

Your prediction is so unflattering to him that I don't understand why you seek a reconciliation. If he is so unjust, so petty as to taunt you for having apologized, then don't consider it for a moment. Let the matter end as it is.

THAT WILL BE EASY.

DEAR MISS FAIRFAX:

I have been acquainted with a girl for about nine months and I love her, and I know she cares for me. How can I propose to her and court her? H. W. H.

Begin by making her the object of all your attentions. Take her to places of amusement, consult her taste and wishes, never cease in your devotion, and before you realize it you will find yourself engaged.

CERTAINLY NOT.

DEAR MISS FAIRFAX:

Please tell me if you think it proper for a widow of two months to go for an auto ride with a man who has not yet secured a divorce? X. Y. Z.

She shows no respect for the memory of the dead, and, what is more fatal, she shows no respect for herself.

Household Suggestions

PAPERHANGERS' paste is best made by first heating the water to boiling, then adding flour, stirring constantly to prevent the formation of lumps. The flour may be passed through a sieve, so as to insure its more equal distribution. Agitation is continued until the heat has rendered the mass of the desired consistency, and after a few moments' further boiling it is ready for use. In order to increase its strength, powdered resin, in the proportion of one-sixth to one-fourth of the weight of the flour, is added. To prevent its souring, oil of cloves or a few drops of carbolic acid should be added.

Sage tea is an old-fashioned tonic for the hair, and the simple concoction has often done good service in making the hair grow. In some cases it has been known to darken locks which have become streaked with gray. It should be made very strong by steeping the dried leaves and being carefully strained, while two teaspoonfuls of bay rum may be added to a quart of the tea, with the addition of a very little perfume. The tea should only be made from the dried leaves.

Many housewives believe in boiling new earthenware before using it, as this effectually toughens and hardens it. This is particularly efficacious in the case of ordinary brown kitchenware, the articles being placed in a large pan of cold water, which is then brought slowly to the boil. After being allowed to boil for ten minutes, remove the pan and allow the water to cool before taking out the ware.

First Aid to Early Rising

"I HEARD you calling your son Joseph early this morning," remarked Mrs. Bottin, taking a chair in the kitchen, "and I want to say that if he is as hard to get out of bed as my Oscar I don't envy you your job."

"Hard!" echoed Mrs. Flunkitt, wearily. "Hard! I only hope the neighbors on the next street don't hear me calling him. Why, actually, I'm almost afraid at times to go up to his room to pull him out of bed, for fear I'll find he's given up the ghost completely. I can't see some mornings how any person could fail to notice the noise I make unless he was dead. But Josey never says anything more than 'Yes'm' or 'I'm getting up,' even after I've hauled him out of bed bodily. Until I go up and pull him out on the floor he never even rolls over."

"We ought to have it like a woman who lived in my home town," said Mrs. Bottin, reminiscently. "That mother certainly was one lucky woman! Her name was Siler.

"The Silers lived in a little four-room cottage—all on one floor, with the attic extending over the whole—and there was a mighty big family of 'em, too. There didn't seem to be room for all the young ones downstairs, so they laid boards on the rafters, or joists, or whatever you call 'em, and made beds for two or three of the boys up in the attic. They were just cots, you know, not heavy enough to strain the ceiling.

"Their oldest boy, Peter, slept up there, and he was a sleepy head if ever there was one.

Some Sleeper.

"You went up into that attic by a ladder in a closet in the middle room, and in the summer Peter always kept his cot closest to that ladder. But when winter came along he moved right over the kitchen. He didn't mind the racket of getting breakfast for such a mob of youngsters; he could have slept serenely through a fire, a flood and an earthquake all in one. His mother used to have her hands full—she couldn't climb that ladder to yank him out of bed as easily as you do your Joseph.

"One winter morning Peter hopped out of bed—late, as usual—and put his foot down between two boards that had slipped apart, so he punched a hole through the kitchen ceiling.

"After everybody was gone that morning Peter's mother went in and managed somehow to climb the ladder into the attic. There she moved Peter's cot directly over the hole he had made.

"Next morning she called the young man once, then again, and then the third time. Peter didn't make the slightest sound. Then his mother went and got the broom, climbed up on a chair and began to poke with the broom handle at the bottom of Peter's bed. It was only a cot bed, you remember, and so it was too thin to protect him from that sort of attack. At about the fourth or fifth poke Peter yelled like a Comanche Indian and leaped out of bed. In three minutes he was downstairs, too.

It Worked.

"From that time on it was never very much of a job to get Peter up in the morning. A few pokes would do it nicely. Peter did move the cot away from the hole, but his mother went up into the attic and nailed the legs of the cot down, so it had to stay over the hole.

"Then Peter tried to take the beds that belonged to the other boys, but they combined against him and stopped that. Then he wanted to fix the hole, but his mother told him that the only way she'd have it fixed would be to have it framed so that the ragged edges wouldn't show quite so bad.

"Peter didn't care particularly for that sort of treatment, but he saw it would be no use to argue with Mrs. Siler, she was so determined. He took to getting up bright and early every morning, rain or shine, and when he got to being first at the store his boss liked it so well he raised Peter's wages."

"Hum!" said Mrs. Flunkitt, enviously, "I wish there would come an earthquake or something and make a hole under my Joey's bed."



Every Woman

is interested and should know about the wonderful

Marvel Whirling Spray Douche

Ask your druggist for it. If he cannot supply the MARVEL, accept no other, but send stamp for book.

Marvel Co., 44 E. 23d St., N.Y.

.:. The Head Waitress .:.

By HANK.

"WHAT do you think of the manager?" asked the Head Waitress of the Steady Customer as he toyed with a brace of fish cakes in the Cafe d'Enfant.

"He's a handsome brute," replied the Steady Customer. "I suppose you and Marie think he's just right, er?"

"Nothin' like that," sniffed the Head Waitress. "Can't a girl admire a bloke without being thought to have lost her heart right away. You give me a pain."

"Sorry," said the Steady Customer, "but it made me a bit jealous to think that while I'm away working and thinking of you and Marie the new handsome manager may be whispering sweet nothings into your two pair of shell-like aural appendages."

"Pie that bull outside," she interrupted. "You know you don't mean a word of it. You go over to Marie and tell her the same things. The old proverb, 'Constancy is the best policy,' was never included in your category."

"Wha-a-t?" gasped the Steady Customer. "Where did you pick that word up?"

"Oh," snapped the Head Waitress, "you musn't think that you know all them big words. I've got a friend who's a domino in a night school, and I heard him say it the other day. He told me I held first place in his category of pretty girls. Some compliment that."

"Yes, Louise," said the Steady Customer, sadly, "that's out of my class. Gimme my check. That's clean taken away my appetite."

"Marie," he said to the cashier as he stepped to the desk, "Louise is getting too high-brow for me. Where did she get that word 'category?'"

"I guess the new manager taught her," said Marie. "I think he's a college bloke. Anyway, he looks like one."

"I trust he doesn't admire you overmuch," said the Steady Customer. "I'd feel horribly jealous if I thought——"

"Aw, tell that to the chickens," said Marie.

CHICHESTER S PILLS



THE DIAMOND BRAND.

Ladies! Ask your Druggist for Chi-ches-ter's Diamond Brand Pills in Red and Gold metallic boxes, sealed with Blue Ribbon. Take no other. Buy of your Druggist. Ask for CHI-CHES-TER'S DIAMOND BRAND PILLS, for 25 years known as Best, Safest, Always Reliable

SOLD BY DRUGGISTS EVERYWHERE

WANTED, IDEAS

An Opportunity To Make Money

Inventors, men of ideas and inventive ability, should write to-day for our list of inventions needed, and prizes offered by leading manufacturers.

Patents secured or our fee returned. "Why Some Inventors Fail," "How to Get Your Patent and Your Money," and other valuable booklets sent free to any address.

RANDOLPH & CO.

Patent Attorneys

616 "F" Street, N. W.,

WASHINGTON, D. C.

"The Land of the Sky"



"THE RAT CLIMBING PISGAH"

A curious phenomenon near Asheville, N. C. Viewed from a certain position, Mt. Pisgah and an adjoining mountain give the appearance of a gigantic rat crawling up the side of Pisgah.

TO those who have never visited Western North Carolina, a first trip brings astonishment and delight. It is hard to realize that within a day's journey from eastern, southern or middle-western cities, is the *most exquisitely beautiful region in America.*

An elevated plateau, comprising 30,000 square miles, with lofty mountain peaks—the highest east of the Rockies—piercing the wonderful sapphire blue of the southern skies. Beautiful lakes and waterfalls, luxurious hotels, golf, boating, camping and other out-door pastimes, together with the most heathful of climates, rich in ozone and the delightful fragrance of pine forests.

If you haven't been to "The Land of the Sky," you should go *this summer.* If you have been, go again and visit some new spot you have not yet enjoyed. Some of the popular resorts are *Asheville, Black Mountain, Hendersonville, Brevard, Lake Toxaway, Saluda, Waynesville, Tryon, Flat Rock and Hot Springs, N. C.* You reach them on the palatial through trains of the

SOUTHERN RAILWAY

Premier Carrier of the South

For tickets and information apply to Dep't. A,

R. L. BAYLOR, Division Passenger Agent, 1 Peachtree St., Atlanta

Write for illustrated booklet on the "The Land of the Sky." Specially reduced fares for summer. Liberal stop-overs. Besides America's most charming all-year-round vacation district, Southern Railway System embraces territory offering unusually remunerative investment in fruit culture, farming and manufacturing.



THE GEORGIAN'S MAGAZINE PAGE

Lest We Forget

By BEATRICE FAIRFAX.

"THE time will come when this hair of your mother's will be gray, and this forehead all crossed and recrossed with wrinkles. Take care, while you are young, that you can think in those days, 'I never whitened a hair of her dear head—I never marked a sorrowful line in her face!' For of all the many things that you can think of when you are grown, you had better have THAT by you."—Bleak House.

THE day after a chick bursts his shell he is scratching with sturdy little legs for his living. He runs to that great big creature which is both his mother and his home for protection and shelter, but even these indulgences of babyhood are not granted him long. Independence comes with pin feathers, and before he is half grown his mother has cast him both out and off.

In every form of life but the highest the maternal love lasts no longer than the helplessness of its object. In the highest, maternal love lasts as long as life itself.

In no form of life is the new born as helpless as the new born in the human family, and in no form of life does this helplessness continue so indefinitely. The days and nights stretch into months and the months prolong themselves into years, and the baby of the human family remains helpless, to be fed, to be bathed, to be clothed, to be watched over day and night, and to be guarded through every hour from peril and evil.

And the one upon whom this task falls is the MOTHER. If by some unhappy chance it falls upon any one else, the days of the helplessness of is object are cut short, and it is turned out while its legs are still wobbly to learn by its own experience the hard walks of life.

The Debt We Owe.

It is good to think of these things, "lest we forget" the debt we owe to the one who gave us life. It is good to note with appreciative eyes the patience of the young mother with her sick child; it is good to observe the charity she shows for his waywardness; the vigil she holds over him through long hours, when everyone else in the world has forgotten that such an atom as this baby exists.

It is good, "lest we forget," to note her self-denials; to make observations of the sacrifices of her spiritual and creature comforts and regard them as no sacrifice at all. It is good "lest we forget," to let an indelible impression be made on our minds of the faithfulness with which she clings to her children when they have gone wrong, and all the world but her has cast them off.

It is good to watch a mother and her brood as one would watch a human interest play on the stage. It is good to go home with the pictures of her love and devotion fresh in memory, and it is good to remember when we open our own door that the mother waiting there has done the same, and more, for us!

The task of the mother to-day is hard enough, as every one knows, but she has many helps in providing for the material care of her children that were denied the mothers of babies twenty years ago. Her baby clothes are bought ready made; the babies do not come so fast, the second on the heels of the first, before the first is able to walk; the kindergarten comes speedily to her assistance; and every luxury of inventive genius is making the manual work lighter in her home.

Good to Remember.

It is good, my dear girls, to remember all this when you are near home, and to let the memory of what your mother has done for you and the surety of what she stands ready to do for you till her tired hands are folded in idleness for the first time since she became a mother—it is good, I repeat, to let the thought of this govern your attitude toward her every hour of the day.

"Lest we forget," my dears, it is good that you remember this and more.

It is good that you "take care, while you are still young, that you can think in those days, 'I never whitened a hair in her dear head—I never marked a sorrowful line in her face.'

"FOR OF ALL THE MANY THINGS THAT YOU CAN THINK OF WHEN YOU ARE GROWN, YOU HAD BETTER HAVE THAT BY YOU!"

Down to Facts.

"Would you die for me?" she asked, sentimentally.

"Now, look here," he returned, in his matter-of-fact way, "are we supposed to be planning a cheap novel or a wedding?"

To Be Supplied

(Verses by Marie C. Jones)

BY NELL BRINKLEY

Copyright, 1913, International News Service.

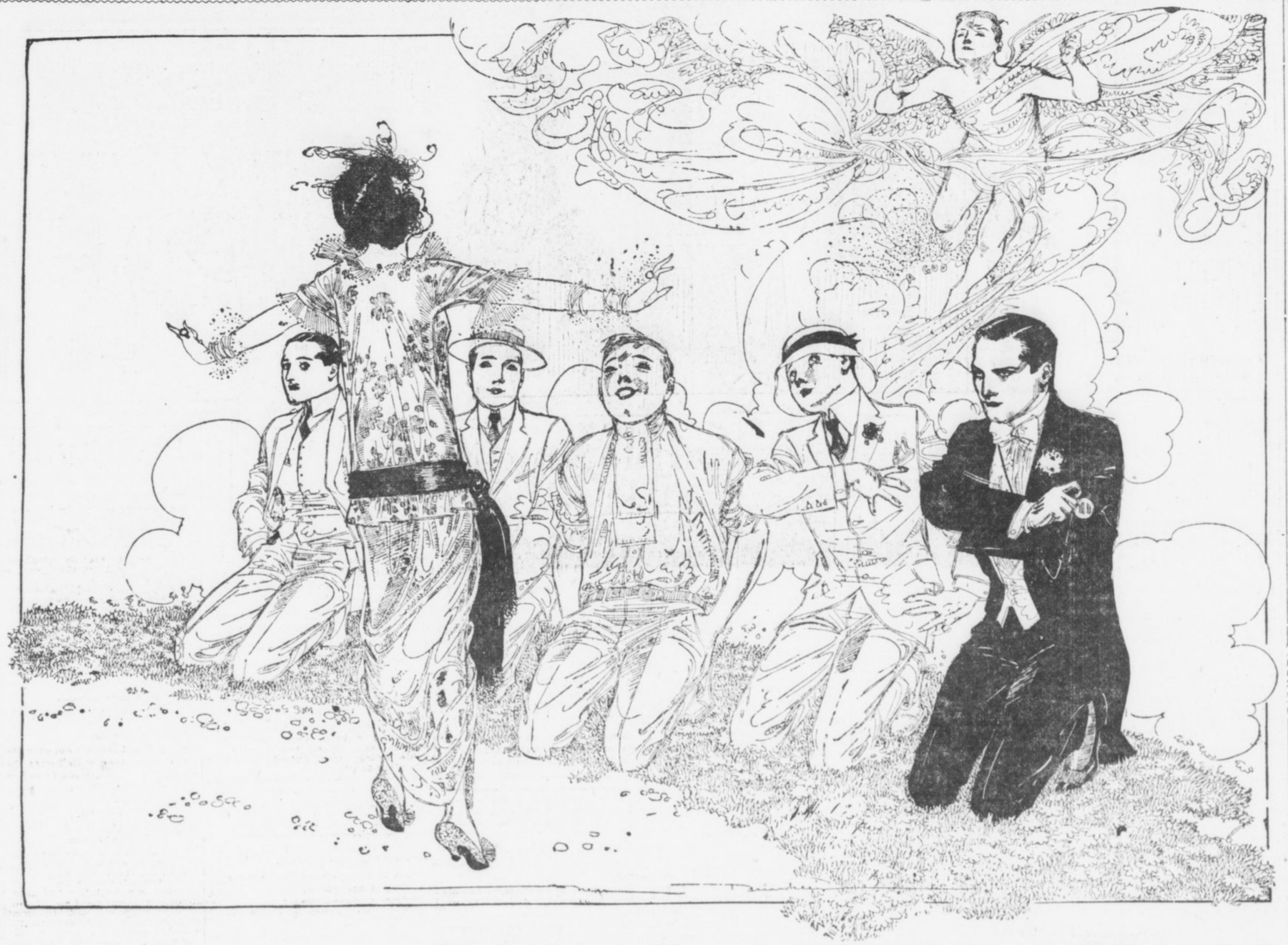

ROBERT really is quite nice,
Polished and refined;
Quite a man of wealth, besides,
And of cultured mind.

BENNIE is all sentiment,
Oh, how he can talk!
Quite a dude is he, in fact,
With a stylish walk.

WILLIAM is a handsome man,
Dimple in his chin;
Such a happy, merry face,
Once I thought he'd win.

THEN, there's James and Henry, too,
Teddy and the rest;
But of all the men on earth,
One I love the best.

TENDER, strong, indulgent, good,
Like the God above,
He loves me unselfishly,
And I love his love.

WHO is this—my ideal man—
One so true and tried?
Really, I can't tell, because
He's to be supplied.

MARIE C. JONES.

A Girl's Manners

By MRS. FRANK LEARNED

BY cultivating true politeness, by an unwillingness to hurt another's feelings by word or act, and by taking the trouble to be considerate of others, a girl is learning to be charming. She will offer little kindnesses, sacrifice her own comfort or conveniences rather than annoy anyone, and will have a kindly feeling toward all whom she meets, from a wish to give pleasure and to help to make the world brighter. She will be sincere in her efforts; not effusively gracious to one person and coldly indifferent to another, and never so absorbed in her own interests that she cannot enter into the interests of others.

A girl's way of doing anything indicates what sort of a girl she is. Her voice in speaking, her choice of words, her note-writing, dress, gestures, attitudes, show whether she is aiming for the best standards or is indifferent to them. An intelligent girl knows that no one can be a law unto one's self in manners, and so she strives for all the little refinements in conduct. She speaks gently, uses correct English, writes nice notes; she dresses with exquisite neatness, in good taste and within her means and never in a conspicuous fashion. When she moves about she does so quietly, without noise, rush or hurry.

A clever girl knows that she may be perfectly capable, efficient and practical without ever losing sight of the necessity of composure and dignity. In fact, she realizes that the person who has the greatest influence in the world is usually the one who is least aware of it. One's manners reflect one's character and one's character influences one's associates. The girl-acquaintance who is noisy, or vain, or selfish is not the one to whom one turns in confidence. The friend who is kind, courteous, who is not self-conscious, and who has a steady purpose is the one on whom to depend.

A girl who learns to be observant when shopping will notice that the most willing worker sometimes shows signs of fatigue or real suffering while patiently fulfilling her tasks. A girl who fancies mistakenly that she has better advantages than others in the world may be at fault in having neglected to cultivate the kindly courtesy which is the flower of true refinement.

Up-to-Date Jokes

A little boy of four years, noticing for the first time a lock of gray hair on his father's head, asked:

"Papa, why are some of your hairs gray?"

Thinking to drive home a moral lesson, the father answered:

"Papa has a new gray hair every time his little boy is naughty."

The child seemed lost in thought, but after a pause said, gravely:

"Then grandpa must have had awful naughty boys."

* * *

When little Bob bumped his head Uncle Jim gathered the youngster in his arms and said:

"There! I'll kiss it, and the pain will all be gone."

Cheerfully smiling, the youngster exclaimed:

"Come down into the kitchen; the cook has the toothache."

* * *

"And now, my dear General, come and sit by me and tell me all the scandal that's happened while I've been away."

"Well, really, Mrs. Mallecho, er—you see—er—the fact is that while you've been away there's been no scandal!"

What the Patient Took.

"Save me a sample of everything the patient takes," directed the young doctor.

"He took a kiss this morning," faltered the pretty nurse.

"None So Deaf"---

With a tired expression, the hard-worked doctor answered his surgery bell one evening. It was only Mike with a big story as to how his baby would not sleep a wink, and would the medico give him something for her.

Relieved to think it was no bigger matter, the doctor dispatched Mike with some sleeping powders for the child.

Next day, meeting the Irishman in the street, he asked him how the powders worked.

"Then powders did the trick foine, doc," said Mike.

"That's good! Made the baby sleep all right—eh?"

"Faith, no!" responded Mike. "We gave the darlint a dose, but she wouldn't sleep at all, at all; so we just took them powders oursels, we did, and went right off to sleep, and niver heard the swate baby cry one bit more."

WITHIN THE LAW

A Powerful Story of Adventure, Intrigue and Love

SYNOPSIS.

Mary Turner, an orphan, employed in Edward Gilder's department store, is unjustly accused of theft and sent to prison. She is hounded by the police on her release, and finally goes to live with Joe Garson, a forger, and Aggie Lynch, a blackmailer, both of whom treat her with respect. Mary resolves to keep "within the law." She becomes the leader of a band of swindlers. Gilder's son, Dick, falls in love with her, and she marries him to be revenged on his father—and then finds that she is in love with him. Dick refuses to give her up, a demand made by his father, Mary disappears. Police Inspector Burke in an effort to aid the elder Gilder schemes to secure the arrest of Mary through "English Eddie" Griggs, a police informer. Garson plans to rob the Gilder home on a tip from Griggs. Mary hears of it and tries to prevent it, going to the Gilder home. Mary pleads with Garson to drop the robbery, and Dick enters. Garson kills Griggs when Mary corners the latter and he admits he is working for the police. Burke enters the house, a searchlight throwing its rays on the dead man's body. Mary and Dick are arrested, because Mary tells Burke that Dick shot Griggs in defense of his home.

Now go on with the story.

Copyright, 1913, by the H. K. Fly Company. The play "Within the Law" is copyrighted by Mr. Veiller and this novelization of it is published by his permission. The American Play Company is the sole proprietor of the exclusive rights of the representation and performance of "Within the Law" in all languages.

By MARVIN DANA from the Play by BAYARD VEILLER.

TO-DAY'S INSTALLMENT.

"Why not?" she responded, listlessly.

At this intolerable assertion, as he deemed it, Edward Gilder was reanimated. He sat rigidly erect in his chair. In that frightful moment it came to him anew that here was in verity the last detail in a consummate scheme by this woman for revenge against himself.

"God!" he cried, despairingly. "And that's your vengeance!"

Mary heard, and understood. There came an inscrutable smile on her curving lips, but there was no satisfaction in that smile, as of one who realized the fruition of long-cherished schemes of retribution. Instead there was only an infinite sadness, while she spoke very gently.

"I don't want vengeance—now!" she said.

"But they'll try my boy for murder," the magnate remonstrated, distraught.

"Oh, no, they can't!" came the rejoinder. And now, once again, there was a hint of the quizzical creeping in the smile. "No, they can't!" she repeated firmly, and there was profound relief in her tones since at last her ingenuity had found a way out of this outrageous situation thrust on her and on her husband.

Mary Sprang to Her Feet.

Burke glared at the speaker in a rage that was abruptly grown suspicious in some vague way.

"What's the reason we can't?" he stormed.

Mary sprang to her feet. She was radiant with a new serenity, now that her quick-wittedness had discovered a method for baffling the mesh of evidence that had been woven about her and Dick through no fault of their own. Her eyes were glowing with even more than their usual luster. Her voice came softly modulated, almost mocking.

"Because you couldn't convict him," she said succinctly. A contented smile bent the red graces of her lips.

Burke sneered an indignation that was, nevertheless, somewhat fearful of what might lie behind the woman's assurance.

"What's the reason?" he demanded, scornfully. "There's the body." He pointed to the rigid form of the dead man, lying there so very near them. "And the gun was found on him. And then, you're willing to swear that he killed him. * * * Well, I guess we'll convict him, all right. Why not?"

Mary's answer was given quietly, but, none the less, with an assurance that could not be gainsaid.

"Because," she said, "my husband merely killed a burglar." In her turn, she pointed toward the body of the dead man. "That man," she continued evenly, "was the burglar. You know that! My husband shot him in defense of his home!" There was a brief silence. Then she added with a wonderful mildness in the music of her voice. "And so, Inspector, as you know, of course, he was within the law!"

CHAPTER XX.

Who Shot Griggs?

In his office next morning, Inspector Burke was fuming over the failure of his conspiracy. He had hoped through this plot to vindicate his authority, so sadly flaunted by Garson and Mary Turner. Instead of this much-to-be-desired result from his scheming, the outcome had been nothing less than disastrous. The one certain fact was that his most valuable ally in his warfare against the criminals of the city had been done to death. Some one had murdered Griggs, the stool-pigeon. Where Burke had meant to serve a man of high influence, Edward Gilder, by railroading the bride of the magnate's son to prison, he had succeeded only in making the trouble of that merchant prince vastly worse in the ending of the affair by arresting the son for the capital crime of murder. The situation was, in very truth, intolerable. More than ever, Burke grew hot with intent to overcome the woman who had so persistently outraged his authority by her ingenious devices against the law. Anyhow, the murder of Griggs could not go unpunished. The slayer's identity must be determined, and thereafter the due penalty of the law inflicted, whoever the guilty person might prove to be. To the discovery of this identity, the Inspector was at the present moment devoting himself by adroit questioning of Dacey and Chicago Red, who had been arrested in one of their accustomed haunts by his men a short time before.

The policeman on duty at the door was the only other person in the room, and in consequence Burke permitted himself, quite unashamed, to employ those methods of persuasion which have risen to a high degree of admiration in police circles.

"Come across now!" he admonished. His voice rolled forth like that of a bull of Bashan. He was on his feet, facing the two thieves. His head was thrust forward menacingly, and his eyes were savage. The two men shrank before him—both in natural fear, and, too, in a furtive policy of their own. This was no occasion for them to assert a personal pride against the man who had them in his toils.

"I don't know nothin'!" Chicago Red's voice was between a snarl and a whine. "Ain't I been telling you that for over an hour?"

Burke vouchsafed no answer in speech, but with a nimbleness surprising in one of his bulk gave Dacey, who chanced to be the nearer of the two, a shove that sent the fellow staggering half-way across the room under its impetus.

With this by way of appreciable introduction to his seriousness of purpose, Burke put a question:

"Dacey, how long have you been out?"

The answer came in a sibilant whisper of dread.

"A week."

"Want to Come Back?"

Burke pushed the implication brutally.

"Want to go back for another stretch?" The Inspector's voice was freighted with suggestions of disasters to come, which were well understood by the cringing wretch before him.

The thief shuddered, and his face, already pallid from the prison lack of sunlight like some noxious growth of a cellar, became livid. His words came in a muffled moan of fear.

"God, no!"

Burke left a little interval of silence then in which the thieves might tremble over the prospect suggested by his words, but always he maintained his steady, relentless glare on the cowed creatures. It was a familiar warfare with him. Yet, in this instance, he was destined to failure, for the men were of a type different from that of English Eddie, who was lying dead as the meet reward for treachery to his fellows. * * * When, at last, his question issued from the close-shut lips, it came like the crack of a gun.

"Who shot Griggs?"

The reply was a chorus from the two:

"I don't know—honest, I don't."

The Inspector's fist shot out toward Chicago Red's jaw. The impact was enough. The thief went to his knees under the blow.

"Now, get up—and talk!" Burke's voice came with unrepentant noisiness against the stricken man.

To Be Continued To-morrow.



Happy Hours Away from Home

A pleasant rail ride to the port of Savannah, Ga. Through trains, large, easy and well-ventilated coaches, parlor and sleeping cars, via

CENTRAL OF GEORGIA RAILWAY

Thence a joyous sea voyage. Vying with up-to-date hotels, the ships in this service are equipped with state-rooms de luxe, cold and hot, salt and fresh, tub and shower baths. Table d'hote service furnishes choicest delicacies of northern and southern markets. Best table waters. Through tickets to Eastern resorts.

ROUND-TRIP FARES FROM ATLANTA
Including meals and berth on ship

New York	$38.25	Baltimore	$29.25
Boston	42.25	Philadelphia	34.05

Proportionately low fares from other points.
For all details, berth reservations, etc., ask the nearest Ticket Agent.

WARREN H. FOGG, District Passenger Agent
Cor. Peachtree and Marietta Sts., Atlanta, Ga.

PLATES Made and Delivered Same Day



$5

DR. E. G. GRIFFIN'S
GATE CITY DENTAL ROOMS
24½ Whitehall Street
(Over Brown & Allen's)
Gold Crowns $4--Bridge Work $4
All Work Guaranteed
Hours 8-6 Phone M. 1708 Sundays 9-1

KODAKS
"The Best Finishing and Enlarging That Can Be Produced."
Eastman Films and complete stock amateur supplies. Mail for out-of-town customers.
Send for Catalog and Price List.
A. K. HAWKES CO. KODAK DEPT.
14 Whitehall St., Atlanta, Ga.



FOOD FOR MUSCLES, BONES AND FLESH

Now's the time to make sure that your children get all the food necessary to build up their muscles and bones and put on flesh. Their physical future depends largely on what they eat *now*.

There's more *real nutrition* in a 10c package of Faust Macaroni *than in 4 lbs. of beef*—prove it by your doctor.

FAUST MACARONI

is extremely rich in gluten, being made from Durum wheat, the cereal that ranks high in protein. Very easily digested is Faust Macaroni. Savory, too—write for free recipe book and see how many different ways this strength-building food can be served.

At all grocers'—5c and 10c packages



MAULL BROS. St. Louis, Mo.

SIX MEALS PER FOR WHITE; HE LIKES PIE BEST

"WHEN do I eat?"

Tall, gaunt, with long arms, a low-cut mouth and an expectant expression on his open-work countenance "Sailor" White hove into Atlanta Wednesday afternoon, ready to battle Jim Savage.

And the first words he uttered were:

"When do I eat?"

This thing is an obsession with the sailor. He sure does dote on his six square meals a day.

Did you get it?

SIX.

No more—and not under any circumstances less.

He figures it this way:

Lunch when he gets up—a light meal of fruit, oatmeal, large sirloin, three stacks of batters and apple pie.

Breakfast at 9 o'clock, his first square meal. He ordinarily takes this at some a la carte place. He just tells the waiter "Everything", and eats it. But he always tops off with custard pie, buying it extra.

Lunch at 11—another light meal, usually fruit, cereal, lamb chops, two orders hashed brown potatoes, two orders hot cakes, cheese, crackers, ice cream and peach pie.

Dinner at 1. This must be a good meal and filling, so he takes it at some contract joint, and again his order is "Everything." He tops off with lemon pie.

Usually "Sailor" works in the afternoon and does not have time for meals, but he has a real appetite for supper, which he eats at 5 o'clock. He ordinarily likes two orders of beefsteak, two orders of potatoes, some codfish balls, a salad, some brains and eggs, liver and bacon, eggs straight up, mutton chops, ice cream, cheese, plenty of crackers, and mince pie. He likes this meal substantial.

Lunch—9 o'clock. White says he does not feel the need of this meal, but takes it to insure good sleep. He takes something light. Usually another beefsteak, lamb chops, potatoes two ways, two stacks of hot wheats, two orders of buttered toast and pie.

Like every naturally hungry man White is skinny. There isn't enough fat on his body to grease a hinge.

The boys who came down on the train with White say that not only does he eat everything he orders but he waits till the rest are through and then cleans up their plates.

"Boys," he always says, "if you're through and don't mind, I'll help myself." And thereupon he grabs all the odds and ends of meat, bread and butter and away they go. His specialty is butter. He usually saves one pat for last and slips that down just before he leaves the table.

The result of favoring this appetite has been that Sailor White is a fully grown lad. He is big as a house, broad, gangling, well muscled, and well conditioned. Nothing he eats seems to do him any harm. And he is surely cut out for an eater. There hasn't been a scrapper here in years with such a mouth for pie.

DETROIT CLUB IS NOW AFTER POLE COVELESKIE

DETROIT, June 12.—There is a good chance that Coveleskie, the pitcher who beat the Giants out of a pennant in 1908, will come to Detroit. Coveleskie has kept the Chattanooga team in the Southern League pennant race this season. He has won 10 games and lost but 3.

It was reported last week that St. Louis had purchased him, but this is denied. Owner Navin, of the Tigers, declares Coveleskie will not be sold to any club until Detroit has been given a chance to bargain for his services.

KID WILLIAMS STOPS KENDRICS IN SIXTH

BALTIMORE, June 12.—Kid Williams, the local bantamweight, last night sent Jim Kendrics, of England, to dreamland in the sixth round of their scheduled 15-round fight.

For a Red Blotchy Skin

The Remarkable Action of a Famous Remedy and Some Facts About It.



Get Your Blood Purified With S. S. S. and You Won't Be Tortured Like This.

The skin is but a net work of fine blood vessels. And it is a perfectly natural consequence that any influence in the blood that is a condition of ill health makes its first appearance in the skin. There are certain medicinal properties that follow the course of the blood stream and the influence of these properties is that of an antidote. This is why S. S. S., the best known blood purifier, has such a positive action in the skin. There is one ingredient in S. S. S. which peculiarly stimulates cellular or glandular activity to select from the blood or from this fine net work of blood vessels in the skin those elements which it requires for regeneration.

Thus pimples, acne, eczema, lupus, or any other blood condition that attacks the skin or seeks an outlet through the skin is met with the antidotal effect of S. S. S.

This is why skin troubles vanish so readily and why they do not return.

Under the influence of S. S. S. this fine net work of blood vessels in the skin is constantly taxing from the blood the nutrition required for healthy tissue and the cause of disease is just as constantly being removed, scattered and rendered harmless. These facts are more fully explained in a book on skin troubles sent by The Swift Specific Co., 127 Swift Bldg., Atlanta, Ga. You will find S. S. S. on sale at all drug stores. Get a bottle to-day and banish all skin afflictions.

GEORGIAN SPORTS COVERED by EXPERTS

Polly and Her Pals

Copyright, 1913, International News Service.

Show This to Any Married Man



DOCTOR WILL EXAMINE ALL MOTOR RIDERS

PLANS have been completed for the physical examination of all the riders who will take part in the races Tuesday night at the Motordrome. They will be examined not only before the races start but before each heat begins.

This is done especially to note any symptoms of faintness on the part of the riders.

It is believed now that some of the most serious and at the time inexplicable accidents of board track history, were the result of faintness or dizziness on the part of one rider. This means a wabble and perhaps a spill. And if one man goes down in front of the pack he carries the lot down with him and three or four riders and as many chugging motorcycles are smeared over the track, at a mile-and-a-half-a-minute clip.

Can't Race If Not Right.

Dr. Herbert J. Rosenberg, the track physician, has had the hospital tent pitched midway between the paddock and the starting line. All riders will be looked over by him before they are allowed to start. If they are not in good physical condition they will be shipped back to their sheds. Dr. Rosenberg will notify the referee in such cases and he will be required to declare the man out of the race.

It is impossible for the uninitiated to realize the terrific strain of racing at a speed so tremendous that it is almost beyond comprehension. To hold the machine steady and to stand up against the wind pressure and the pull of centrifugal force would wear out a trained football player.

Riders Are All "Skinny."

But the riders cannot be of the football build. If they were big and heavy they would have no chance at all. Their weight and their size would handicap them beyond all hope. Motorcycle racers are skinny, anemic, undersized, narrow shouldered chaps. They haven't the strength of the real athlete. In consequence they are peculiarly liable to fall a victim to dizziness and fainting spells. And if they do—it means a tremendous spill and a hurry call for the stretcher force.

Knowing all this Manager Noon Hudson has arranged for a careful physical examination of the riders before each heat and will do all he can to guard them from the dangers which result from physical weakness.

AMERICANS LEAVE TO MEET GERMAN PLAYERS

NEW YORK, June 12.—The American tennis stars sailed to-day on the liner Baltic for England, where they will put in a week or ten days of practice before meeting the German net stars in the elimination battle to determine which team is to meet the English champions and holders of the Davis Cup.

Maurice E. McLoughlin, R. Norris Williams and Harold H. Hackett constituted the America team that sailed. Wallace F. Johnson, of Philadelphia, who will act as substitute, sailed on Tuesday and will meet the regular trio in London.

The vanquished Australian team also sailed for England on the Baltic.

LENOIR MAN SAID TO RUN MILE IN 4 MIN. 12 1-2 SEC.

HICKORY, N. C., June 12.—Natives here are claiming that Richard Little, an amateur runner and a graduate of Lenoir College, established a world record for the one-mile sprint yesterday by negotiating the distance in 4 minutes and 12 1-5 seconds. This time is faster than that made by John Paul Jones, the Cornell runner.

Little made his mark over a private track and the measurements of the track and timing are said to have been verified. Tabor, the Brown College runner, who recently ran Ira Jones, raced against Little, but finished far behind.

ELBERFELD SIGNS COLLEGE BATTERY FOR LOOKOUTS

CHATTANOOGA, TENN., June 12. Manager Elberfeld announced yesterday the signing of Pitcher Howell, the undefeated star of Louisiana State University, and Catcher Breaux, who starred with the Jefferson College team at the Marist convent school, near New Orleans.

Breaux has reported and will replace Charley Moran. Howell succeeds Forrest More, and is expected to report to-morrow.

Sports and Such

THE SAME OLD STUFF.

I had heard the baseball player pan
the umpire to a turn,
And the golfer's hectic alibis had
made my ear drums burn;
The box-fight champion bellowed
about "something in his tea"—
In all the world there wasn't one
good game sport, it seemed to
me.

Then I sought the tennis hero, and
I took him by the hand,
Saying, "Pal, you are the only sure-
nuff real one in the land!
For I saw you gamely toiling—los-
ing to a better guy,
And you never made a holler,
squeal, whine, bellow, moan
or cry."

Swiftly came the sportsman's an-
swer, proud and peered and
pained:
"I'd ha' sloughed him to a finish if
it hadn't rained!"

Count that day sadly lost, though
we win in the fray,
If the Giants neglect to bawl out
Hank O'Day.

* * *

HUGH M'INTOSH announces that he has retired from the boxing game, a feat achieved doubtless with some little difficulty, there being practically no boxing to retire from at present.

* * *

THERE IS ONE DISQUIETING thought in connection with betting in the ball parks. If the magnates ever find out that the gamblers are able to get any money from the Local Public they'll raise the price of seats again and grab it themselves.

* * *

HUGH M'INTOSH SAYS that boxing is the safest game in the world. There would seem to be some truth in this when you reflect that a man can be champion of Europe by merely knocking out Bombardier Wells.

* * *

WOLGAST HAS CALLED off his scheduled bout with Johnny Dundee because of an injured hand, thus adding to his already invincible record of having trained more and fought less than any fighter in the world.

* * *

THE INCULCATING OF MANliness in this city is in a bad way when they have to resuscitate Bert Keyes to do it.

* * *

"RITCHIE FIGHT OFF" proclaims a morning paper. Funny that anybody would consider news a "champion's" refusal to do battle.

* * *

AS NEARLY AS WE CAN figure out, the New York Yacht Club is planning a series of joint debates and letter-writing contests for the American Cup.

* * *

LET THIS TALK OF PEONage in baseball cease. The august National Commission has, after some ten years of deliberation, nobly ruled that when a magazine releases a ball player to another magnate somebody has to pay him a salary. What could be fairer than that?

* * *

THE HARVARD BOAT HAS finally won a race in impressive fashion. It beat the freshmen.

* * *

IMAGINE THE JOY OF THOSE magnates in Scranton, where only one ball was used in a whole game!

* * *

WHEN A TEAM IS AS FAR down as the Yankees and is going as badly as they are, catch-as-catch-can panning is one of the easiest of popular sports. But, just for fun, let's see how bad they are.

If Wolter comes back to form or Chance lines up Hendriksen he will have a very tidy outfield with Cree and Hartzell. Hartzell just now looks like about the best outfielder on the club.

In the infield Borton looks slow at first base, but he seems to get a lot of licks that a truly slow man would never approach. He is also a good hitter. Zeider is a very useful ball player and is making good at second. Pecklnpaugh is the best shortstop Chance has had this season, which is not saying much, but it is something, and Midkiff is doing creditably at third. Sweeney's work behind the bat has been listless and uncertain, and up until the last week or so practically none of the pitchers was dependable.

So, summing up, a steady catcher, another outfielder and a pitcher or two, will put the Yankees in the running again. Or so it seems to us.

Nearly everybody in Atlanta reads The Sunday American. YOUR advertisement in the next issue will sell goods. Try it!

White City Park Now Open



CHRISTY MATHEWSON'S BIG LEAGUE GOSSIP

PITTSBURG, June 12.—The race in the National League has greatly changed its complexion within the last week. Philadelphia is holding on much better than I anticipated it would, and the Pirates have not started to climb with the celerity expected of them. If the Giants had not grabbed those four straight battles from the Phillies in the last part of May, the latter would be leading the league by a very dangerous margin now. It is dangerous enough as it is.

The Phillies have an excellent chance for the pennant, much better than they had when they left for the West, apparently discouraged and easy picking for the Pirates. The trouble is that the Pirates did not pick. They lost the series, and this put the Quakers back on their feet. They now have the edge on the Western trip and should be the gainers instead of the Giants.

* * *

WHILE the Giants are playing in Pittsburg, the Quakers will meet the Cardinals, and it should be easy for Doolin's men to clean up on St. Louis. The Cardinals never present much of a battle to Philadelphia, while it is always hard picking for New York in St. Louis. Pittsburg was the club I had counted on to down the Phillies and bring them back to us, but, instead of losing ground during his stay in Pittsburg, Doolin gained by it. The result of this series was a big disappointment to the Giants in more ways than one. I did not think there was so much recuperative power in the Philadelphia club after being kicked four times in succession in New York.

The worst feature of the Philadelphia stand is that the pitchers appear to have regained their form. Both Alexander and Seaton are traveling along at top speed again, while Rixey is doing noble work, and Mayer, a youngster, came through and trimmed the Pirates in flashy style the other day. Doolin has too many good pitchers on his staff now. It is up to the Giants to take this coming series in Pittsburg. That is important.

* * *

A WHOLE lot of teams in the National League—and the Giants are included in the list—have been kidding themselves ever since the race started into believing that the Quakers would crack in time, and then there would be nothing to do but go out and beat them. All that was necessary was to give them time. It was my opinion they had cracked after the New York series, but they have come back in fine shape and are going better than ever at present. They are playing good ball on the road, which is a dangerous sign. Most previous Philadelphia clubs have been bad travelers. I admit the team has me worried.

The Quakers possess a lot of good ball players besides the pitching staff, which is being very generally recognized around the circuit as one of the best. A glance at the averages will show that Cravath has been hitting somewhere above four hundred so far on the season, and his wallops have been responsible for winning a lot of games. Knabe, Lobert, Magee and Luderus have all been stinging the ball at a good clip, too, and it is hard to stop a team which has both the pitching and the hitting.

* * *

THERE are two good chances for the Giants to beat the Quakers. One is to have the Philadelphia pitching staff go back and the other depends on some of the first-string men being out of the game, either on account of illness or injuries. Doolin has not any good capable substitutes. This was demonstrated when the team was in New York and Paskert was injured. They had three or four players dubbing around in right field and none, of them looked very good. Becker, to be sure, has been added to the club since then. The first-string talent is excellent.

* * *

THE Giants have had a disappointing time on this road trip so far. We expected to clean up in St. Louis, and had our troubles taking two games out of the three. It is not good policy to hide behind an umpire's decision, but it certainly looked as if "Hank" missed one in the tenth inning of the first game in Chicago when he called Miller safe at the plate with the winning run. Meyers declares he had him out by several feet, and the Indian would not say so among the players if he did not honestly believe it. But "beefing" is a bad habit, and not a popular national pastime, and I admit that the club should have won that game in the second inning when Doyle started with a single and was caught off first base. A double and a triple followed, which would have netted us two runs sure instead of one, and perhaps have put Smith, the Cubs' pitcher, on the run. Bad baseball lost us that game as much as O'Day's decision.

(Copyright, 1913, by the McClure Newspaper Syndicate.)

RINGSIDE NOTES

A record crowd is expected to attend the ten-round bout between Jim Savage and Sailor White at the Auditorium-Armory on Friday night. Reservations for tickets have been coming in fast and the promoters are looking for a packed house.

* * *

Savage and White arrived here yesterday and appear to be in great shape. Savage is a big husky looking fellow and should give White the battle of his life. The two heavyweights will do light work Thursday and Friday morning so as to keep themselves well limbered up for the fray.

* * *

Much interest is also being manifested in the Britt-Pries and Saul-Nelson battles. All the boys are old-time rivals and should make the fur fly. Britt and Pries have met about seven times with honors even, while Saul and Nelson are meeting for the first time. Mike is making his come-back debut. Both bouts are scheduled to go ten rounds.

* * *

Gunboat Smith has been matched to meet the Boer Boxer, George Godel, on June 27. The bout will be held at New York. Smith should have little trouble in defeating the Boer.

* * *

Frank McGuinness, four times champion of the British Navy, was giving Sam Mirsky a bad beating in New York one night last week, when the latter, seeing defeat staring him in the face, deliberately fouled his man.

* * *

Another middleweight scrap is to be staged Friday night. Eddie McGoorty and Jim Clabby are billed to meet on one above day at Butte, Mont., and it is to be the second bout between the pair. The former scrap was called a draw. They are scheduled to go ten rounds.

* * *

New York fans are expecting Young Ahearn to spring a surprise on Mike Gibbons when the pair clash in New York on Friday night. Ahearn has been training like a trojan for the match and has been showing much class in his daily workouts. On the other hand Mike has been taking matters rather easy.

Jack White, brother of Charlie, is to take Ad Wolgast's place against Johnny Dundee. The match has been set for June 17. Both brothers were racing for the prize bout, but Jack being on the battle ground was able to beat Charlie to the match. They will box at Tom McCarey's arena and the mill is set for 20 rounds.

* * *

The Johnny-Coulon-Frankie Burns scrap billed to take place at Kenosha, Wis., Friday, has been postponed one week. The bantamweight champion hurt his right hand while boxing with one of his sparring partners.

* * *

Waldemar Holdberg, the Danish boxing champion, says that Australians are taking to boxing with the greatest interest and have made up their minds to send a team to the Olympic in 1916. Holdberg spent the winter months giving boxing instructions to members of the Australian nobility and younger army officers in Vienna.

* * *

Jess Willard has started light work for his four-round set-to with Charlie Miller at Frisco on the evening of June 27. Tom Jones, Willard's manager, will seek a return match with Smith if Jess trims Miller.

* * *

Jack Dillon, the busiest of all boxers, will make his next fight against Tony Caponi at Winnipeg on June 16. Caponi will be lucky to stay the twelve rounds with hard-hitting Jack. The weight is to be 160 pounds four hours before the fight.

* * *

Jimmy Clabby is about the only middleweight in the country Dillon has not met. Indianapolis promoters are trying to match the pair for a ten-round engagement on July 4. The battle, if closed, should be a hummer.

* * *

Jimmy Grant, who recently held Kid Young to a draw here, has wired a challenge to the winner of the Pries-Britt scrap to be staged at the Auditorium-Armory, on Friday. Grant says he will let the purse go "winner take all" and will also give either boy a neat side bet.

WHITE CLOSES BOUT WITH TRENDALL AT ST. LOUIS

CHICAGO, ILL., June 12.—Charlie White and Harry Trendall, of St. Louis, will clash in an eight-round battle in St. Louis on the night of June 18. Nate Lewis, manager for White, to-day closed with the Mound City Club. In taking on Trendall, White gives away ten pounds of weight, but he believes he can master the situation despite the big handicap. The lads have agreed to weigh 133 pounds at 5 o'clock. The local lad scarcely goes over 128 and it is believed Trendall will come into the ring at 138. Charlie was in hope of landing Dundee on the coast, but failing to hear from McCarey took the St. Louis offer.

Tommy Walsh, who still has much of a hold on New Orleans, to-day declared he would put up a hard fight to bring White and Jack Britton together in the Southern city on July 4. White is willing to box Jack if the latter will do 133 pounds at 6 o'clock. Britton recently balked on the weight, but Walsh believes he can effect a compromise.

HUTCHENS TO CATCH FOR ROME

ROME, GA., June 12.—Harold Hutchens, all-star Southern college catcher, to-day signed a contract to catch for the Rome team of the Appalachian League.

HAWKES' GLASSES.

If experience means reliability, isn't 50 years' service as opticians to the Southern people a pretty good recommendation? A. K. Hawkes Co., opticians, 14 Whitehall.

DON'T SCRATCH

If you only knew how quickly and easily Tetterine cures eczema, even where everything else fails, you wouldn't suffer and scratch.

Tetterine Cures Eczema

Read what Mrs. Thomas Thompson, Clarksville, Ga., says:

I suffered fifteen years with tormenting eczema. Had the best doctors, but nothing did me any good until I got Tetterine. It cured me. I am so thankful.

Ringworm, ground itch, itching piles and other skin troubles yield as readily. Get it today—Tetterine.

50c at druggists, or by mail.

SHUPTRINE CO., SAVANNAH, GA.

EMPIRE STATE LEAGUE MAY DIVIDE BALL SEASON

CORDELE, GA., June 12.—President Groover, of the Empire State League, has called a meeting of the league directors to be held in Cordele to-morrow.

While it is stated that the meeting is to be held especially for the purpose of discussing and taking action upon business of the league of routine nature, it is understood that the question will be taken under consideration of dividing the season, as originally mapped out under the present schedule, with 45 games in each of the two seasons so formed.

In case of a division of the season, and in event one club did not take all honors, the winners in the two seasons would engage in a series for the championship of the league.

It is believed that if no action is taken in this matter an extension of the season will be taken under advisement.

MOTOR RACES POSTPONED TILL TUESDAY, JUNE 17th

FORSYTH Matinee To-day To-night 8:30

WILL ROEHM'S ATHLETIC GIRLS — Travato, Jno. & Mae Burke, Pickens & Co., Chick Sale, Mayo & Addis, Steiner Trio — NEXT WEEK BUD FISHER

BASEBALL

Diamond News and Gossip

Ping Bodie's triple followed by a single gave the White Sox their only run against the Yankees yesterday, but it was sufficient to win as Russell, the Chicago pitcher, shut out the New Yorkers.

* * *

Sam Crawford's two-base hit and home run by Ty Cobb's homer intermingled with eleven hits contributed by the other Tigers gave the Detroiters a 11 to 0 victory yesterday over the Senators. Crawford's homer came in the second inning with the bases full.

* * *

Latest reports from Philadelphia are to the effect that although Jack Coombs, the "iron man" pitcher of the Athletics, has recovered from his attack of typhoid fever, it will be impossible for him to get into the game again this year. He has lost considerable weight and it will take many months of recuperation before he gains his strength.

* * *

With the bases full in the fifteenth inning, and darkness fast settling down upon the playing field, Olsen, of the Neps, stole home. Land the Nap catcher, singled, bringing in two more runs and Graney capped the climax by duplicating Olsen's trick while the pitcher held the ball, giving the Naps a 9 to 5 victory over the Red Sox.

* * *

The Pirates fairly slaughtered the Dodger twirlers yesterday garnering 11 runs and 18 hits, including five doubles, two triples and a home run. Vlox, of the Pirates with a double, two singles and a home run out of five times up grabbed off the batting honors.

* * *

Feeling perhaps that a ball game itself was not furnishing enough excitement for the Cincinnati fans Manager Tinker, of the Reds, and Second Baseman Knabe, of the Phillies, staged a little fist fight in the seventh inning and both were chased from the game.

* * *

Quakertown fans suffered a double blow yesterday. The Phillies were beaten by the Reds and the Athletics, after having won 15 straight games, went down to defeat at the hands of the Browns, a home run by Catcher Agnew with two on bases in the ninth turning the trick.

* * *

The Giants and Cubs battled through a ten-inning game yesterday and the New Yorkers grabbed off a victory by rounding out three runs in the tenth inning.

* * *

The Naps and Athletics collide to-day in Quakertown in the first of their four-game series, the result of which may go a long way toward determining which the better aggregation.

* * *

The Athletics have won 15 out of their last 16 starts and the Naps with 14 out of their last 17 games are trailing the Athletics by three full games, or 71 points.

GAFFNEY IMPROVES RAPIDLY.

NEW YORK, June 12.—James E. Gaffney, owner of the Boston National League baseball team, to-day is so greatly improved from the effects of his recent operation that he expects to be able to get back to his Boston office in a few days.

ATHENS ALUMNI PLAYS REGULAR TEAM SATURDAY

FOLLOWERS of college baseball in Atlanta will be treated to a unique baseball game Saturday when local alumni of the University of Georgia play the university regulars in Athens. The game will start at 4 o'clock, with "White Hope" Harman calling balls and strikes. A large crowd is looked for, since the commencement exercises of the State Institution are in progress, and the alumni team is very "stemmy."

Glenn Colby, a star alumnus, will oppose Henderson in the catcher's box; Charlie Cox, the great "Come Back," and "Kid" Brannen, the boy wonder, will try conclusions in the box with Corley and Morris; D. Lowndes and Henderson will be opposed at first base; Frank Martin and Harrison will be the second basemen; P. Bartlett and Covington, third base; John Cooper versus Clements at shortstop; Morton Hodgson, of Athens, against Ginn in left field; Jamie Watson and Bob McWhorter in center field; and Frank Foley and Bowden in right.

"Pete" Daley has been outlawed for professionalism, but he will carry along an extra bat in case of an argument. Wallace Draper has been chosen to beat the bass drum to whoop things up for the alumni, and D. Lowndes will attend to the traps while his team is at bat. The cymbals have not been assigned, but Alf Priddy is a candidate and he is doing his best to keep down opposition, Carroll Cabaniss and Marcus McWhorter are the official corporal's guard.

EXCURSIONS.

5,000-Mile Circle Tour.

Special trains. Exclusive ships. A grand collection of high-class travel features. The original and official tour. Limited and select party. Leaves Atlanta, Ga., July 19 and August 16. Visiting Cincinnati, Detroit, Buffalo, Niagara Falls, Toronto, Thousand Islands, Montreal, Boston, New York, Philadelphia, Atlantic City, Washington, Baltimore and Savannah, with lake and ocean steamer trips; 15-day expense paid trip, $77.75; 18 days, $88.85. Write now for booklet. J. F. McFarland, Box 1624, Atlanta, Ga.



Low round trip fares North and West

Commencing June 1st and daily thereafter round trip tickets over the Louisville & Nashville Railroad will be sold at greatly reduced fares to all the principal lake, mountain and sea shore resorts and to many of the larger cities in the North and West. These tickets will be good returning until October 31st, and bear liberal stop-over privileges. Round trip fares from Atlanta are

Cincinnati	$19.50	Mammoth Cave	$17.40
Charlevoix	38.08	Marquette	45.70
Chautauqua Lake Pts.	34.30	Milwaukee	31.75
Chicago	30.00	Minneapolis	43.20
Colorado Springs	47.40	Niagara Falls	35.85
Denver	47.40	Petoskey	38.08
Detroit	29.00	Put In Bay	28.00
French Lick Springs	21.70	Salt Lake City	60.40
Indianapolis	22.80	St. Louis	25.60
Louisville	18.00	Toronto	38.20
Mackinac Island	39.50	Yellowstone Park	67.60

These are but a few of the points. There are a great many others and we will be pleased to give full information upon application. Proportionately low fares from other points in Georgia.

L&N

Let Us Arrange Your Vacation Trip

CITY TICKET OFFICE

4 Peachtree St. PHONES Atlanta 178 Bell - 1088 ATLANTA

'CRACKERS NOT TRAINED DOWN FINE ENOUGH'

—SAYS OLD ATHLETE

By Percy H. Whiting.

"DO you know why the Crackers aren't out in front by ten miles?"

The Old Athlete, we'll call him, asked me the question yesterday.

"Well, I'll tell you my opinion," he said.

"The Crackers aren't in condition. They're not trained down fine enough."

Then he expounded his theory.

"I know athletes," he said; "I've been one myself; I've trained 'em. I know 'em like Pop Geers knows a trotter or like Mike Murphy knew a track man. I can squint at one two blocks away and tell you whether or not he is trained down to the minute.

"I know, of course, that you can't train ball players down as fine as you train athletes for a track meet or football players for a big game. You have to keep them in training, as best you can, from April to September. If you get them too fine they will go stale again and again. But if you don't get them fine enough they will not play good ball.

* * *

"LOOK over the Cracker players," continued the Old Athlete, elaborating his theory. "I'll buy you a diamond scarf pin for every one who is overtrained if you will buy me a plug of tobacco for every one who is undertrained.

"In my opinion," said he, "Harry Welchonce is in the best condition. He isn't too fine, but he has got himself down to a point of greatest efficiency. His condition would be hard to improve on.

"Tommy Long? Why, he's nowhere near his best condition. Of course, he is hitting them a mile. But any fat man could do that. He is not covering nearly the ground he ought to in the field, and he is way below his form in base-running, as the records show. He's hog fat.

"I could go through the whole list and you would have to admit that almost every man in the lot is too fat.

"What do they need? Why, they need just what every man needs when he is too fat—work and lots of it.

* * *

"DO you remember when the Crackers started the season how they ate up the league?" asked the Old Athlete in closing. "They covered the whole lot and they ran bases like wild men. Do you realize that Bill Smith had just been pushing them through a grand course of sprouts. They were trained then. And their training lasted for ten days or so. They didn't lose a game. Then they began to soften up and they started slumping. They are still at it."

* * *

THIS theory, propounded by one of the Crackers' most enthusiastic rooters, is worthy of attention. Obviously something is the matter with the Crackers. We have said "pitchers" until we're hoarse. But are the pitchers altogether to blame? Have they had the support that twirlers deserve from a team that is trained right down to fighting weight? Maybe so; maybe not.

Of course it may be held that this team is getting as much work and as vigorous training as any team Atlanta ever had. But then teams are different, just as men are different and horses.

Did you ever follow the training of thoroughbreds. The man who has them in charge will work some of them twice and three times as much as others. A naturally sluggish brute, who takes on weight easily, will be given truck-horse treatment. A wiry, nervous nag will get almost no work, for it is naturally in condition to race any old time.

It may be that this rule holds with ball teams. It surely does with individual athletes. Some of them need twice as much work as others.

Possibly Billy has one of these teams that needs a lot of work. Maybe they would be improved by going at it more seriously, getting off all superfluous weight and training right down like a fighter.

The theory is worthy of consideration. Surely it is a pity to see the best team in Southern League history trailing around in the ruck.

MRS. WILLARD SULLIVAN WINS IN TENNIS EVENT

RICHMOND, VA., June 12.—Playing even better than on previous days, Mrs. Willard Sullivan with Miss Greaves for her partner, easily defeated Misses Howard and Willard in the ladies' doubles 6-2, 6-1, in the Old Dominion tennis tourney Wednesday afternoon. In another set this pair also defeated Mrs. Buford and Miss Scott, 6-1, 6-4.

In men's doubles Garrett and Gary, of Augusta, Ga., defeated Allen and Gray, 6-1, 8-6. In the men's consolation Garrett defeated Chambers, 6-2, 6-2.

GRANEY OR GRIFFIN TO REFEREE BIG TITLE BOUT

SAN FRANCISCO, June 12.—Either Eddie Graney, who is promoting the fight, or Jim Griffin will referee the Ritchie-Rivers 20-round bout for the lightweight championship on July 4. The selection of a referee will not be made until about ten days before the battle.

BREAKS BIKE RECORD.

NEWARK, N. J., June 12.—Donald McDougall, of the New York A. C., broke the world's amateur half-mile bicycle record twice last night at the Newark Velodrome. The new record is 56 2-5.

MRS. BARLOW DEFENDS TITLE.

WEST NEWTON, MASS., June 12.—Mrs. Ronald H. Barlow, of the Marion Cricket Club, Pennsylvania, yesterday defended successfully her title as champion of the Women's Eastern Golf Association. Miss Margaret Curtis, of the Country Club was second.

EADE'S GOUT PILLS
The Old and Popular Remedy for Gout, Rheumatism, Sciatica, Lumbago; pains in the head, face and limbs. All druggists. E. FOUGERA & CO., Inc., Agents for U. S., 90 Beekman St., N. Y.

GEORGIAN SPORTS COVERED by EXPERTS

Bringing Up Father :: :: By George McManus

Copyright, 1913, International News Service.



AGLER THINKS CRACKERS CAN TRIM 'NOOGAS

By Joe Agler.

CHATTANOOGA, TENN., June 12.—If Big Conzelman is in condition to-day, and I think he is, we are going to take another of those ball games from the Lookouts.

Conzelman and Dunn will be the battery performers to-day. If the new pitcher is as good as he looked his last out, there will be nothing to it.

Bill Smith was notified before he left Birmingham that Pitcher Buck Weaver had been turned back on him by New Orleans. It is probable that he will go to the Texas League, possibly to Bill Smith's private farm at Beaumont.

We only took one out of two games of ball with the Barons yesterday. In the first one Musser's pitching was gilt-edged until the sixth, when a double spoiled the game for us.

Gil Price pitched like a million bucks in the second. Thompson, the college star, was going strong, too, but was no match for Price. It looks now as though Price were in condition again and if he is he will win an awful lot of ball games for us.

It took Wallop Smith to win the second game, which he did with a three-bagger off the right field fence.

Welchonce had a great day at bat, with five hits for six bases. His hits were all hard ones to the outfield.

The Cracker infield had a great day yesterday. Bisland made some sensational plays on ground balls and had the Baron fans applauding against their will.

NO BOXING FOR NEW YORK DURING TORRID MONTHS

NEW YORK, June 12.—Boxing exhibitions in New York during the months of June, July and August are likely to be a thing of the past. A suggestion to stop all matches during that period was favorably received by the New York State Athletic Commission. The proposed rule, it was stated, will be adopted at the next meeting of the commission, to take effect one year from that date, so as to give club proprietors time to arrange their leases to conform.

TURN DOWN MOTOR RACE.

PHILADELPHIA, June 11.—The Fairmount Park Commission this afternoon denied permission to the Quaker City Motor Club to hold the 200-mile motor car race in Fairmount Park next October.

WESTERGARTED WINS MAT BOUT.

LOUISVILLE, KY., June 12.—Jesse Westergard defeated Charley Chandler, "The mysterious conductor," of Chicago, in straight falls last night. Dr. B. F. Roller and William Demetral are matched to meet on June 20.

OTHER RESULTS.

Appalachian League.

Rome, 2; Bristol, 4.
Knoxville, 3; Middlesboro, 2.
Morristown, 0; Johnson City, 4.

Texas League.

Galveston, 6; Dallas, 1.
Fort Worth, 9; Beaumont, 2.
Beaumont, 4; Fort Worth, 3.
Houston, 2; Waco, 2.
San Antonio, 5; Austin, 1.
Austin, 4; San Antonio, 2.

American Association.

Louisville, 3; Toledo, 12.
Kansas City, 4; Minneapolis, 3.
Milwaukee, 8; St. Paul, 12.
Columbus, 7; Indianapolis, 5.
Columbus, 24; Indianapolis, 13.

Cotton States League.

Clarksdale, 5; Selma, 2.
Columbus, 2; Pensacola, 1.
Jackson, 2; Meridian, 1.

International League.

Baltimore, 10; Newark, 1.
Providence, 13; Jersey City, 5.
Rochester, 14; Buffalo, 2.
Montreal, 8; Toronto, 5.
Montreal, 6; Toronto, 3.

Carolina Association.

Asheville, 4; Durham, 3.
Raleigh-Charlotte, postponed.
Winston-Greensboro, postponed.

Virginia League.

Norfolk, 9; Richmond, 5.
Richmond, 9; Norfolk, 6.
Roanoke, 7; Petersburg, 3.
Newport News, 3; Portsmouth, 2.

White City Park Now Open

BASEBALL SUMMARY

Results of Every Game of Importance Played Yesterday.

SOUTHERN LEAGUE.

Games Thursday.

Atlanta at Chattanooga.
Memphis at Mobile.
Montgomery at New Orleans.
Nashville at Birmingham.

Standing of the Clubs.

	W.	L.	Pc.		W.	L.	Pc.
Mobile	38	21	.644	Mont.	27	27	.500
Atlanta	29	26	.527	M'phis	27	28	.491
N'ville	29	28	.527	B'ham	24	29	.453
Chat.	27	26	.509	N. Or.	19	37	.339

Wednesday's Results.

Birmingham, 4; Atlanta, 2.
Atlanta, 2; Birmingham, 1.
Chattanooga, 3; Nashville, 1.
Memphis, 4; Mobile, 1.
Montgomery, 3; New Orleans, 2.

AMERICAN LEAGUE.

Games Thursday.

Chicago at Washington.
Cleveland at Philadelphia.
Detroit at New York.
St. Louis at Boston.

Standing of the Clubs.

	W.	L.	Pc.		W.	L.	Pc.
Phila.	37	11	.771	Boston	22	22	.488
C'land.	25	15	.700	Detroit	21	32	.396
Wash.	26	23	.531	S Louis	21	35	.375
Ch'go.	28	26	.519	N York	11	36	.235

Wednesday's Results.

Detroit, 11; Washington, 0.
Chicago, 1; New York, 0.
St. Louis, 5; Philadelphia, 2.
Cleveland, 9; Boston, 5.

NATIONAL LEAGUE.

Games Thursday.

New York at Pittsburg.
Boston at Cincinnati.
Brooklyn at Chicago.
Philadelphia at St. Louis.

Standing of the Clubs.

	W.	L.	Pc.		W.	L.	Pc.
Phila.	29	13	.690	P'burg	24	24	.500
N York	25	17	.568	S Louis	22	27	.449
B'klyn.	23	20	.535	Boston	18	26	.409
Ch'go.	25	24	.510	C'nati.	18	31	.367

Wednesday's Results.

Boston, 5; St. Louis, 3.
Cincinnati, 3; Philadelphia, 2.
New York, 5; Chicago, 2.
Pittsburg, 11; Brooklyn, 3.

SOUTH ATLANTIC LEAGUE.

Games Thursday.

Albany at Charleston.
Columbus at Jacksonville.
Macon at Savannah.

Standing of the Clubs.

	W.	L.	Pc.		W.	L.	Pc.
S'v'nah	35	11	.761	J'ville	22	23	.489
C'bus.	25	20	.556	Cha'ton	15	31	.326
Macon	24	20	.545	Albany	13	29	.309

Wednesday's Results.

Albany, 5; Jacksonville, 3.
Macon, 9; Charleston, 4.
Macon, 5; Charleston, 4.
Savannah, 7; Columbus, 2.
Columbus, 11; Savannah, 3.

GEORGIA-ALABAMA LEAGUE.

Games Thursday.

Newnan at Opelika.
LaGrange at Talladega.
Gadsden at Anniston.

Standing of the Clubs.

	W.	L.	Pc.		W.	L.	Pc.
G'den	20	12	.625	An'ton	15	17	.468
Opelika	17	14	.548	New'an	15	18	.455
T'dega	17	15	.531	LaG'ge	12	20	.375

Wednesday's Results.

Newnan, 12; Anniston, 5.
Anniston, 5; Newnan, 2.
LaGrange, 3; Gadsden, 1.
Gadsden, 2; LaGrange, 1.
Opelika, 2; Talladega, 1.
Opelika, 4; Talladega, 1.

EMPIRE STATE LEAGUE.

Games Thursday.

Brunswick at Americus.
Waycross at Valdosta.
Thomasville at Cordele.

Standing of the Clubs.

	W.	L.	Pc.		W.	L.	Pc.
V'dosta	21	11	.656	T'ville	15	17	.469
Cordele	21	13	.618	B'wick	14	21	.400
W'cross	16	15	.516	Am'cus	12	22	.353

Wednesday's Results.

Thomasville, 5; Waycross, 1.
Cordele, 5; Brunswick, 3.
Valdosta, 7; Americus, 5.

NEW PITCHER FOR MACK.

PHILADELPHIA, June 12.—Connie Mack has signed Collins, the Atlantic City star, with a strike-out record of 53 men in 38 innings, for his Philadelphia team.

Nearly everybody in Atlanta reads The Sunday American. YOUR advertisement in the next issue will sell goods. Try it!

Jersey "Hope" Plans Rushing Campaign in Auditorium Battle

"I'VE GOT TO BEAT SAVAGE QUICK"—WHITE

By Left Hook.

"I'VE got to whip Jim Savage before the scrap goes ten rounds."

So says Sailor White, the huge heavyweight who is here for the battle Friday night at the Atlanta Auditorium-Armory.

"I've got to put him away. If he lasts ten rounds I'm beat. He can outbox me. I've got to beat him quick. I think I can do it. They all say that Savage doesn't love a good punching. Well, I'll give it to him. I'd like to knock him out. I believe I can. Anyway, I'll give them all a great battle to look at."

The arrival of Jim Savage and Sailor White Wednesday sent enthusiasm in Friday's battle soaring to the skies. Both men turned up in corking condition. White is absolutely down to weight and fit. He has evidently been working hard, for there is no superfluous weight on him anyway. White is of the gaunt, bony build that does not naturally acquire fat. But he has worked to the point where there is no chance. He was figuring on something big when the opportunity to meet Savage came along and it found him ready.

White is one of those pleasant, open-faced chaps, with a simple sort of a smile. And it was noted at once by the experts that he had the looks of a rip-snorting scrapper, a man with no nervous system to speak of, and devoid of the sense of pain. A man who has studied boxers and men can pick these sub-normal performers at a glance. White is one of them. He could run the Sioux gantlet without wincing. And if he ever got a chance at a Sioux he'd punch his head off. That's the sort of guy White is.

* * *

JIM SAVAGE has landed in good shape. He is now down to absolutely the last notch, but then Jim isn't the sort that gets down without a course of starvation. He is near enough his bottom weight so that the work he will get here before the battle will put him in the ring at his very best scrapping weight. He is in trim, from all appearances, to go ten rounds at his very best speed—and that is immoderately fast.

Both men were examined by the club physician, Dr. Louis C. Rouglin, Wednesday noon and he pronounced both of them in absolutely perfect condition and ready for any kind of a contest. This means that there is no fear that either of them will drop out for lack of condition before the full distance is traveled. If the scrap stops before the tenth it will mean that one of the men has landed a soaking blow.

* * *

THE men who meet here Friday night are about the pick of the white hope crop. Each man has suffered a few defeats. But there is not a hope among them of whom that is not true. And not one can be shown whose record is any better than that of Savage or White.

White has always claimed that he was the real winner of the famous White Hope Tournament that was awarded to Al Palzer. In that celebrated affair he trimmed three men in a row with knockouts. In the final bout he met Palzer and they gave the decision to Al, though White claims that he was entitled to it. White knocked out Andy Morris in 10 rounds, beat Sandy Ferguson, got a draw with Gunboat Smith, got one draw out of two starts with Jim Stewart and got a draw and a victory over Pelky.

Savage has done his share of work, too. In seven years he has lost but three of 130 battles. He won his first seven scraps in the first round with knockouts. Out of his first 29 battles he took 28 by the knockout route. He stopped Frank Moran in seven rounds. He stopped Tom Kennedy over the same route. He got a decision over Bearcat McMahon. He was given a decision in 12 rounds over Dan Daley. He beat Al Kubiak on two occasions, and twice he whipped Jack Fitzgerald, the man who knocked out Gunboat Smith.

* * *

WITH two such men as these and with Terry Nelson and Mike Saul in one semi-windup and with Spider Britt and Meyer Pries in the other there should be a crowd at the Auditorium Friday night that will set a record.

Seats are on sale now at Shepherd's Segar Shop, corner Edgewood and Pryor.

Savage and White Fine Built Boxers

SAILOR WHITE		JIM SAVAGE.
24	age	39
6:1 1-2	height	5:11 1-4
15 1-2	neck	16
40	chest (normal)	40
43	chest (expanded)	43 1-2
12 1-2	left biceps	12 1-4
12 1-2	right biceps	12 1-2
12	right forearm	11 7-8
11 3-4	left forearm	11 7-8
7 1-4	right wrist	7 1-4
7 1-4	left wrist	7 1-4
34	waist	33 1-2
24	right thigh	24
24	left thigh	24
16	right calf	15 1-4
16	left calf	15 1-4
10	left ankle	9
10	right ankle	9
77 1-2	reach	76 1-2
203	weight	191 1-4

M'DONALD HURTS FINGER.

BIRMINGHAM, ALA., June 12.—Third Baseman Eddie McDonald fractured the third finger of his throwing hand Wednesday during fielding practice. While throwing to first he snapped his hand so violently that the finger was thrown out of place. The fracture is slight, and McDonald will probably return to the game Saturday.

MOSELEY GOES TO RED SOX.

YOUNGSTOWN, OHIO, June 12.—Pitcher Moseley, of the local interstate club, who pitched a no-hit game here the other day, was recalled to-day by the Boston American League Club and left at once to join it.

FOOD FOR SPORT FANS

By GEORGE E. PHAIR.

LUCK.

Old Father Job was busted flat,
For things were coming hard.
If tripe were seven cents a mile
He couldn't buy a yard.
But though he was devoid of cash
He wore a smile upon his mush.

And though he suffered from the gout,
The glanders and the pip,
The itch, the asthma and the croup,
He didn't care a rip,
And all his ills could not destroy
The smile he wore of utter joy.

He sat upon his rubbish heap
And raised his voice on high,
And there was gladness in his voice
And gladness in his eye.
"O Lord," he prayed, "I give Thee thanks;
I do not lead the lowly Yanks!"

Not that we are up in the medical profession, but we know full well that if the average fight promoter is forced to go to work, said work is fatal.

BACK.

Beneath a spreading chestnut tree
The same old smithy stands.
The smith, a humble man is he—
No more his chest expands.
All day he labors ceaselessly
With soiled and weary hands.

He used to be a chesty guy:
A white man's hope was he,
Till some one smote him on the eye
And beat him fearfully.
Once more he works with many a sigh
Beneath the chestnut tree.

When we consider all the accidents Ad Wolgast has met in addition to the fact that Tom Jones is his manager, one is forced to concede that he is the unluckiest fighter extant.

Once upon a time the person who is supposed to own the Cubs boasted of a team of youngsters. Possibly he meant Al Bridwell and Tommy Leach. The accepted theory is that a man is as young as he hits.

Another instance of the youth theory is a lad known as C. Mathewson, who may develop into a regular pitcher some day.

COMING AND GOING.

How sprightly is the athlete as he
takes his bat in hand
And ambles to the plate and hears
the plaudits from the stand—
As sprightly as a colored gent who
hears a minstrel band.

How gloomy is the athlete—what a
picture of despair!
He walks as though he has a pair of
leaden shoes to wear,
And one can see with half an eye
that he has whiffed the air.

MORPHINE
Opium, Whiskey and Drug Habits treated at Home or at Sanitarium. Book on subject Free. DR. B. M. WOOLLEY, 34-N, Victor Sanitarium, Atlanta, Georgia.

WAY BACK FIFTY YEARS.
We've been fitting glasses just that long and this ripe experience is all yours when we make an examination and fit your glasses. A. K. Hawkes Co., opticians, 14 Whitehall.

EXCURSION
From Atlanta, Carrollton, Forsyth and Intermediate Points to
TYBEE
Atlantic Beach
Jacksonville and Tampa
JUNE 20, '13
TYBEE, ATLANTIC BEACH & JACKSONVILLE, 6 Days Limit, $6.00
TAMPA $8.00, 8 Days Limit
Coaches and Sleeping Cars
Reserve Berths in Advance
For Further Particulars, Ask NEAREST TICKET AGENT or W. H. FOGG, District Passenger Agt. ATLANTA, GA.
Central of Georgia Railway

How To Cut Your Gasoline Bill

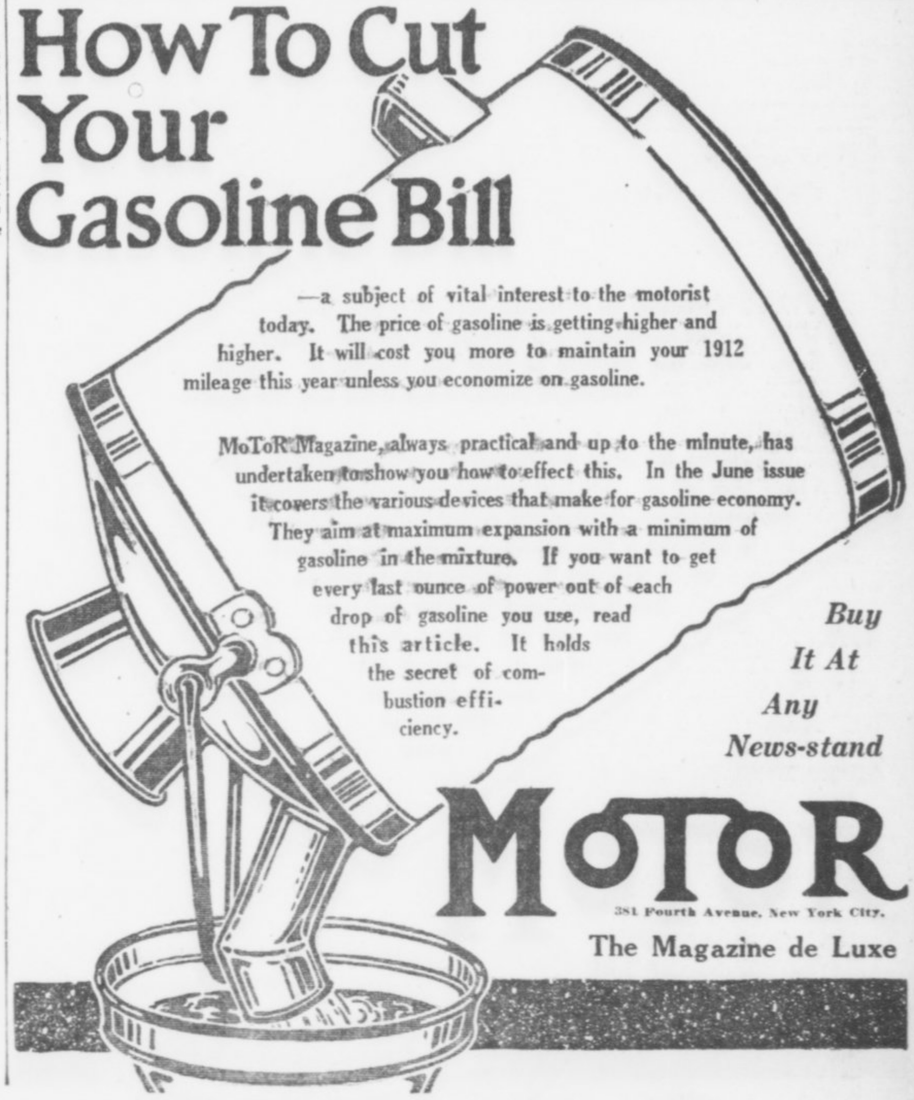

—a subject of vital interest to the motorist today. The price of gasoline is getting higher and higher. It will cost you more to maintain your 1912 mileage this year unless you economize on gasoline.

MoToR Magazine, always practical and up to the minute, has undertaken to show you how to effect this. In the June issue it covers the various devices that make for gasoline economy. They aim at maximum expansion with a minimum of gasoline in the mixture. If you want to get every last ounce of power out of each drop of gasoline you use, read this article. It holds the secret of combustion efficiency.

Buy It At Any News-stand

MoToR
381 Fourth Avenue, New York City.
The Magazine de Luxe

TWO CANDIDATES SEEK SEAT LEFT BY STOVALL

Diplomatic Appointment Leaves Chatham Shy One Legislator. Election June 20.

By JAMES B. NEVIN.

The House of Representatives which assembles in Atlanta one week from next Wednesday is now complete, with the exception of one member from Chatham, a vacancy having been brought about there by reason of Pleasant A. Stovall's nomination by President Wilson to be United States Minister to Switzerland.

As Chatham is one of the "big six" counties, includes Savannah, the second largest city in the State, and is famous for the strong delegations it has sent in the past to Atlanta, the forthcoming special election to fill Mr. Stovall's place is a matter of unusual interest throughout the State.

There are two candidates for the vacancy—Herman Shuptrine and J. J. Bouhan—and both are actively campaigning. The election takes place on June 20, just five days before the General Assembly meets in the Capitol.

Both Shuptrine and Bouhan are popular and admittedly qualified for the position. The former is the more experienced in the matter of politics, perhaps, and as head of the National Retail Druggists' Association is very well known not only in Georgia, but throughout the nation. Bouhan is making a man-to-man fight, however, and the race is agreed to be close.

There will be one contested seat after the House is assembled—that of Douglas McArthur, of the new county of Wheeler. There will be a serious effort made to keep Mr. McArthur out of his seat, but the wiser ones are predicting that he will be sworn in eventually, nevertheless.

Representative Gordon Lee is spending a few days in Georgia, while the Senate of the United States is wrestling with the tariff bill.

Mr. Lee is very well satisfied with the national outlook, so far as the Democracy is concerned, but he is not quite so sure that the distribution of patronage is progressing as peacefully as it might.

Congressman Lee protests, however, that the patronage matter no longer worries him. He says he has regained such measure of his balance as he may have lost—or, at least, he feels that he has.

"Doctors tell me," said Mr. Lee, "that patients often get so sick they lose all sense of how sick they really are, and imagine they are getting well. I think a lot of Congressmen are in that fix with respect to the matter of patronage."

Mr. Lee returns to-day to his home in Chickamauga for a day or so, after which he will go on to Washington for the remainder of the Congressional session.

The next Legislature, which meets on the 25th inst., will be urged to make an appropriation for the erection of another dormitory at the South Georgia State Normal College in Valdosta.

A resolution requesting the Legislature to make further provision for the college was passed at the last meeting of the board of trustees, who refer to the fact that the college is now cramped for dormitory room and bids fair to be hampered, even with prompt attention, before a new building can be erected. Practically all of the present building has been taken up for class rooms, and the reports which come to President R. H. Powell indicate that the institution will be filled to overflowing at the fall term.

The trustees, at their last meeting, approved the work done during the first term and expressed pleasure at the high standard which the college attained during that time.

Charles "Stump" Northen, Secretary of the Georgia Senate, who will succeed himself without opposition when the Senate meets week after next, has a modest but very attractive country home a few miles out of Atlanta, and up to recently he has enjoyed nothing more than running out now and then for a few days or a week-end. Of late, however, a change has come o'er the spirit of his summer outing dreams and where once he pointed with pride he now views with alarm.

An interesting colony of screech owls has taken up quarters in the neighborhood of the Northen summer home, and when those pestiferous things begin their vocal operations along about 9 or 10 o'clock at night, when, as a matter of fact, the songs of katydids alone are in order, it is too much for Northen.

"Those owls give me the creeps," said the Secretary, "and I just naturally can not stand them. They make me think of graveyards and tombstones, and how can a fellow sleep peacefully thinking of such things? Unless I can find some way to get rid of those owls, I never shall have another moment's peace out home, I fear!"

"Uncle Joe" Hall looked in on the Kimball House lobby for a few moments to-day, and pretty soon he was the center, as he generally is, of an admiring gathering of friends and acquaintances.

The new Legislature will hardly seem like the real thing with "Uncle Joe" not a member of it, and every day one hears regrets expressed that he is not to be on the inside taking a vigorously directing hand in affairs.

"I will not be a member," said Mr. Hall, "but I will keep my eye on the Legislature, for I am sure it will need watching. All Legislatures do.

"I am not one who belittles the legislative membership, however. I am of the opinion that the various counties send some mighty good men and true to represent them in the Legislatures, and I have hundreds of warm friends throughout Georgia of whom I am immensely proud, most of them made during legislative sessions.

"The Georgia Legislature may go wrong sometimes, but it rarely, if ever, goes wrong designedly or deliberately. The membership, as a rule, is made up of high-class men."

Mr. Dobbs said:

"It behooves the nations to remember their source of strength. Their commerce must never be allowed to degenerate into savage greed and barbarous selfishness. Their prosperity is not a matter by which appetite is to be gratified and pride indulged, but it is the means by which their obligations to mankind must be discovered and their high mission fulfilled."

It Takes Sense to Care for Baby

Maid Should Be Healthy and Clean



Nurse at Grady Hospital showing how to feed the baby according to directions by State Board of Health.

Board of Health Tells You Not to Blame Providence if the Child Takes Ill.

An interesting paper for mothers, giving suggestions for the care of the baby, was issued by the State Board of Health Thursday. It deals particularly with the baby's nurse. The paper says:

"Too little thought is given to the selection of the baby's nurse. Some people seem to have the idea that any old sort of a girl will do. They do not stop to find out whether there is consumption or other contagious disease in the house where the nurse comes from; nor do they try to find out if the nurse herself is free of diseases which their baby might easily contract. What about the nurse's moral character? Many a poor baby, no doubt, has become infected with one or more of the so-called social diseases by being nursed by a girl or woman of loose moral habits.

"The important question comes up as to the nurse's intelligence. It may be claimed that it does not require very much sense to be able to nurse a baby. Right there is where a mistake is made. If it is important to have a good intelligent gardener to help you bring your plants and flowers to perfection, how much more important it is to have a good, healthy, intelligent nurse to help you bring your baby to perfection, and start it out on life's road with a good constitution and without deformation.

Nurse Should Be Neat.

"Get a nurse that is neat and clean or for the baby's sake don't get a nurse at all. If the nurse is dirty and has an odor that nauseates you, and make you sick when she comes near you, how horrible it must be to the poor baby, who, on account of its helplessness and inability to protest and get away from this stench, has to stay with it and endure it day in and day out. Tell the nurse how to get rid of this odor, and if she does not do it, get rid of her.

"Never allow the nurse, or baby's grandmother, or anyone else to chew up food and give it to the baby. It may be all right for the older birds to carry food in their mouths and deposit it in the mouths of the young birds, but this does not do in the case of human beings. There is no other way for the birds to feed their young, but there are other ways for human beings to give their young food.

Don't Chew Baby's Food.

"This practice, besides being unnecessary and disgusting to think about, is really dangerous. Besides causing bowel troubles, just think of the danger of your baby contracting other diseases in this way. The intention of the nurse, or yourself, or the grandmother, or other party may be perfectly good and praiseworthy, but the harmful effects are just as sickening and deadly as though the intention were bad.

Watch the Nurse.

"Another thing, do you know where the nurse goes with your baby when she takes it out for a walk? How do you know that your defenseless baby is not lying in its carriage neglected, with the sun beating into its eyes, while the nurse is idly gossiping with someone and ignoring the baby's welfare and comfort?

"How do you know that your baby, that is dependent on you for protection, is not playing on the floor in some negro shanty where dirt and filth are paramount, or maybe it is being taken up on the bed and being fondled by some unfortunate sick person who is fond of children, but is ignorant of the dangers of giving their disease to your baby?

Don't Blame Providence.

"After you have employed a nurse and found that she can't be, or won't be, taught how to properly care for your child, discharge her. Don't keep her and try to excuse yourself by saying 'she is the best I can get.' If you do keep such a nurse, don't try to lay the blame on Providence if your baby sickens and dies or becomes injured for life as the result of having a diseased or careless nurse.

"The proper nursing of a baby requires constant thought and attention. It is something more than rocking the baby to sleep, which is not necessary; and it is something more than changing the baby's napkins, which is seldom done as often as is necessary. If you must have a nurse, select her carefully, and then watch her constantly."

CHALONER HAS VERSE IN PROOF OF SANITY

John Armstrong Chaloner, author of the query "Who's loony now?" has submitted to the Supreme Court a volume of poems, in which is included:

THE THREE FLIES.

Sprightly companions o' my dungeon cell—
Who'd ever think a man could like a fly?
But wait until you're caught in such a Hell,
In which I've watched the months and years roll by.

The three flies do frequent visit me,
Within the confine of my couch's net,
Time treats the little rascals tenderly,
At their antics—'pon my soul—I'm laughing yet!

They're married now and lead lives of repute;
Clean, wholesome lives, lead wholesome beings should!
Which proves that you can civilize a brute,
They'd buzz what I say's true, if but that they could.

Long life to the "Three Little Flies!" cry I.

FAMILY IN FAVOR OF CHALONER SANITY SUIT

Bid Him Return to New York and Prove Competence to Handle Own Estate.

NEW YORK, June 12.—John Armstrong Chaloner, brother of "Sheriff Bob" Chanler, has been offered the chance to come back to New York State and prove that he is sane. If he can do this, his New York conservator says, he may have control over his check book and $1,500,000 estate.

Chaloner was committed by his relatives to Bloomingdale Asylum sixteen years ago and confined for four years in the insane hospital. He managed to escape to his Virginia farm and was declared sane by a jury in that State.

Kept Out of New York.

He changed the spelling of his name and since that time has kept out of New York State, contenting himself with drawing as much money from his New York property as Thomas T. Sherman, his committee, was permitted by the court to give him. This amount is $17,000 a year.

In an application filed recently in the Supreme Court, Chaloner asked for an additional allowance of $16,000 a year.

Among the papers submitted is an affidavit by Mr. Sherman declaring that if Mr. Chaloner will come to New York and show capability of managing his property the committee will not oppose his application, or effort to prove his sanity. It is intimated that Mr. Sherman is acting with the consent of the various members of the Chanler family.

Wants to Lead Reform.

Chaloner in his application says he wants his yearly allowance increased in order that he may fight for reforms in the lunacy laws of New York. He has written a book, called "Four Years Behind the Bars of Bloomingdale," to prove his contention that the present laws permit frauds on sane persons.

He asserts in his petition that he was lured to New York and thrown into Bloomingdale upon casual examination by two physicians and without a chance to defend himself.

Justice Giegerich reserved decision upon the application.

Revenge Hint Gets Stabber Bound Over

Testimony of J. F. Grogan in Recorder's Court Wednesday afternoon that Arthur Bridwell said, "I've got you; this is revenge for a wrong of seven years ago," when he stabbed A. W. Gilbert on May 10, as alleged, resulted in Bridwell being bound over on $2,000 bond on the charge of assault with intent to murder.

Grogan, who was the principal witness for the State Wednesday, is manager of the Georgian pool parlor, 40 Peachtree Street, where the stabbing took place. Bridwell, who is barely 21 years old, claimed self-defense.

Eagles Attend Convention.

AUGUSTA.—About 50 Augusta Eagles have gone to Jacksonville for the Tri-State convention of the order. The convention met here last year.

LITTLE STORIES of the TOWN

The Retort That Wasn't Expected.

He was an old-fashioned father, which explains why he said to the young man:

"Are you sure you're able to give my daughter the comforts and luxuries to which she is accustomed at home?"

To which the young man promptly replied:

"As your daughter's salary has paid the rent and bought most of the clothes and food for your family, I think we can worry along."

Why He Envied The Lowly Turtle.

A well-known business man who resides on West Peachtree Street is the father of a boy, and he's very proud of the son and heir. The youngster is 4 years old and has a pet turtle.

One day the youngster, after a period of thinking, announced:

"I wisht I was a turtle."

"Why?"

"Because when I had a pain I could pull my head inside me and look around to see what the trouble was."

As Reported In the Home Paper.

The Atlanta lawyer who moved here from a small town in Alabama opened his copy of the home paper and in the society column read the following:

"The Thimble Club met with Mrs. Wilder. Darning was the order of the day. As usual, Mrs. Bell gave a short synopsis of 'Disraeli's Life,' the principal point being he was ten long years in the House of Commons before he made an impression on it. He then, in 1847, made a speech that immortalized his name, and he remained one of the leaders of the British nation until his death in 1881."

"The hostess daintily served two kinds of cake, snow pudding and coffee, all a fine quality. The day was beautiful and all enjoyed a lovely time."

Had to Label Front of Women's Hats.

The saleswoman at the ready to wear millinery counter said something must be done. Nine out of ten women who wished to try on hats could not tell without bothering her which was the front or the back or the side of a hat, and she didn't have time to answer all their questions. The manager said he would see to it. He did. He put up a sign which enabled ladies to get their own hats on straight and saved the saleswoman from nervous prostration and an increase in salary. It said:

"Take Notice! Price tags placed at the front of all hats."

Prince of Wales to Race King Alfonso

LONDON, June 12.—The Prince of Wales makes his debut as a yachtsman in August, when he will race the Britannia, King Edward's old yacht, in competition with the King of Spain, each owner being on board.

Buy seats to-day "Quo Vadis" Grand next week.

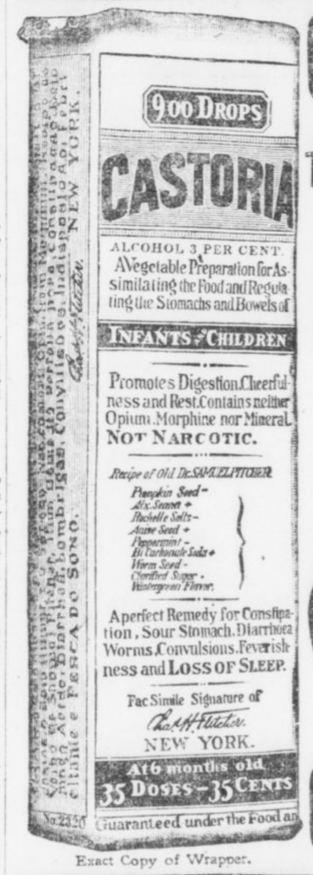

Exact Copy of Wrapper.

CASTORIA

For Infants and Children.

The Kind You Have Always Bought

Bears the Signature of Chas. H. Fletcher.

In Use For Over Thirty Years

CASTORIA

THE CENTAUR COMPANY, NEW YORK CITY.

SPECIAL FOR ONE WEEK ONLY



To Reduce Our Large Stock of Teeth, We Will Make What Others Call a $10 Set of Teeth for

$3.00

All Other Work at Reasonable Prices

New York Dental Parlors

LADY ATTENDANT

28 1-2 and 32 1-2 Peachtree St., over Bonita PHONE IVY 1911

LAUGH YOUR CARES AWAY

The Comic Section of the SUNDAY AMERICAN

will be more brilliant than ever on Sunday. There is one page feature—

In Search of Rest At Howson Lott's

that will make you laugh and forget all your troubles.

THE Sunday American

Order It Now :-: Both Phones 8000

The highest-priced instrument, and the best low-priced instrument, are both Columbias



The Columbia "Eclipse" $25

A full size and complete Columbia with the new tone-control shutters, and the new Columbia reproducer. Plays any disc record.

Try to forget the smallness of the price long enough to prove the quality of this Columbia "Eclipse."



The Columbia "Grand" Grafonola—$500

The last word in instruments of music. No winding—it runs by electric motor. Stops automatically at the end of each record. A tone-chamber built like the body of a 'cello. Equipped with a speed indicator operating like an automobile speedometer. It plays all disc records interchangeably.

And there are other Columbias all the way between—at $35, $50, $60, $100, $150 and $200.

Columbia Graphophone Company

132 Peachtree Street Phones Ivy 286 Atlanta 1780



The Real West is Really Just Around the Corner Now

WHY, the trip only means one night on the train, and the cost of a month in these beautiful, body-building, memory-painting, healthy, glorious scenes is less than that of a vacation in the average suburb. Make this your Colorado summer. Take a genuine rest and take the whole family with you.

Rock Island Lines

through sleeping car to Colorado

offers the best service to the Rockies. Electric lighted, fan cooled sleeper through to Colorado Springs, Denver and Pueblo, via Memphis and Kansas City. Dining car service all the way

The **Colorado Flyer** from St. Louis and the **Rocky Mountain Limited** from Chicago, one night on the road trains—offer splendid service for those desiring to go by St. Louis or Chicago.

If you can afford to go anywhere, you can afford a Colorado vacation

Board and room $7 per week up.

Hundreds of good hotels and boarding houses offer good board for as low as $7 per week, and rooms at $3 per week.

Low Fares Daily, June 1 to September 30

Write or call for handsome Colorado book; and let this office help you plan your trip.

H. H. HUNT, District Passenger Agent
18 North Pryor Street, Atlanta, Ga.
Telephone, Main 661

If it is help; if it is a situation; if it is something to sell; if it is something to buy; if it is something to exchange; if you have lost something; if you have found something, a "*Want Ad*" Tablet will do the work.

Use Georgian Want Ads

HONORS EVEN IN RATE RULING, SAYS FORBES

Business Expert Favors Placing Railroads Under One Supreme Federal Authority.

By B. C. FORBES.

Stripped of all legal terms, the 30,000-words' decision of the Supreme Court in the famous Minnesota rate cases means this, as near as I can interpret it:

Neither the State nor the railroads have won a sweeping victory, although the State has been upheld in certain important respects.

The States can fix rates within their borders even although such rates directly affect interstate commerce, and these rates stand until the railroads prove them confiscatory.

The Constitution, however, gives Congress the power to secure "freedom of Interstate commercial intercourse from State control and to provide regulation of that intercourse as the national interest may demand."

Congress is the judge of the necessity of Federal action in matters affecting interstate commerce, but "until Congress acts, the States may act."

Railroads have under all circumstances "the right to receive just compensation for the services given to the public."

In the cases under review the Supreme Court holds that the Northern Pacific and Great Northern railroads have not proved that the rates imposed by Minnesota are confiscatory and therefore the rates are upheld—this being a reversal of the lower court's ruling.

The Minneapolis and St. Louis Railway wins its contention that the rates imposed upon it by the State are confiscatory and, consequently, cannot be enforced.

When State rates are condemned as confiscatory, the State authorities at any future date, if circumstances change, may take fresh action to prove that the State rates would afford reasonable compensation.

* * *

The railroads will no doubt complain that, under the Supreme Court's decision, the burden falls upon them of proving that State-made rates are unreasonable and confiscatory. It would seem that this leaves the States abundant opportunity to keep on harassing the railroads by imposing new rate schedules, each of which is legal until the railroads can demonstrate in the courts that under such rates the return upon capital would not be reasonable.

* * *

Railroad-baiting will still be possible, at least up to a certain point. In the end—after annoying, expensive litigation and perhaps disorganization of business—the railroads can count upon receiving equitable treatment from the Supreme Court.

* * *

From a business—not political—point of view it is a thousand pities that measures could not be devised to relieve the railroads from interference by States with rates which affect interstate movement of traffic. As matters now stand each State can prescribe any sort of rates it wishes, and it devolves upon the railroads to go to the trouble and expense of proving these rates confiscatory before they are granted relief.

* * *

The Interstate Commerce Commission regulates our railroads very rigidly. Would it not be more business-like to place the railroads as completely as possible under this one authority and free them from the caprice of every State in the Union?

* * *

REMEMBER, EVERY TIME A RAILROAD IS PUT TO THE EXPENSE OF ENTERING A COURT, THE BILL HAS TO BE FOOTED BY YOU AND ME, BY THE PUBLIC.

* * *

The railroads are not isolated entities, things apart from ourselves. They are part and parcel of the nation's necessary machinery, and the public must pay every dollar consumed in running the machine. It may be natural for each State to seek to compel local railroads to carry its freight and its passengers at less than cost, but the people of other States must make up the difference unless bankruptcy is to be precipitated. No railroad can spend 105 cents for transporting freight for which it receives only 100 cents.

* * *

States have "sovereign powers," of course, and are rightly jealous of them. But no State can afford to throw its railroads into bankruptcy. Railroads must be run, and run on a paying basis if the alternative of public ownership is to be avoided.

* * *

Would it not be possible to devise some friendly arrangement whereby proposed State rates, affecting interstate traffic could be laid before the Interstate Commerce Commission and an effort made to determine whether such rates would be likely to be upheld as reasonable and non-confiscatory by the Supreme Court?

* * *

The present status is not satisfactory to either the general public or the railroads.

* * *

There is no need, however, to become panicky.

LIVERPOOL BUYING SENDS COTTON UP

Big Spot Houses and Shorts Are Active Bidders, but Find Sales Extremely Light.

NEW YORK, June 12.—Poor cables and clearing weather over the cotton belt resulted in the cotton market opening 1 to 5 points lower than the final quotations of Wednesday. The tone was barely steady. New crops showed the greatest resistance to selling pressure.

After the call the market underwent aggressive buying by strong interests and shorts, recovering the entire loss. Later Liverpool came in the market and purchased October heavily. Spot people bought July aggressively. July quickly rallied to 12.11 for a net gain of 18 points from last night's close. Other positions followed the advance accordingly, showing gains of 12 to 17 points from the previous close. Offerings became extremely light and scattered.

Following are 11 a. m. bids in New York: July, 12.07; October, 11.29; January, 11.22.

Habershaw King in his latest report says: "While temperatures were above normal in all portions of the belt, except North Carolina, it was rather a favorable factor. Rain was general except in Texas and Louisiana. Everywhere beneficial, except that in northern and eastern Alabama and the Piedmont section of Georgia, it was in excess of needs and sufficiently continuous to threaten crops with grass, while along the western edge of Texas it is getting threateningly dry. I consider the week's developments favorable to 95 per cent and a stand-off to 5 per cent."

During the afternoon session the market was steady. Evidently shorts have not finished covering, at least it did not appear so by the way they purchased. The advancing tendency was firmly maintained, though in the face of continued favorable weather and crop reports July increased its gain to 11.14, while other positions held steady around the early high point.

Following the report that Liverpool was buying in this market a cable stated that Russia was a good buyer of spots; also Memphis was reported buying. The market was fed but little cotton. The best selling apparently came from those who purchased cotton at lower levels.

Following are 10 a. m. bids in New Orleans: July 12.22; August, 11.88; October, 11.35; January, 11.37.

Estimated cotton receipts:

	Thursday.	1912.
New Orleans	500 to 800	751
Galveston	1,100 to 1,600	450

NEW YORK COTTON.

Cotton quotations:

	Open	High	Low	1:30 P.M.	Prev. Close.
June					11.85-87
July					11.93-94
Aug.	11.73	11.93	11.73	11.90	11.79-80
Sept.	11.39	11.58	11.38	11.58	11.43-45
Oct.	11.21	11.41	11.20	11.38	11.25-26
Nov.					11.23-25
Dec.	11.21	11.40	11.21	11.35	11.25-26
Jan.	11.16	11.35	11.15	11.31	11.18-19
Feb.					11.19-21
Mch.	11.27	1.47	11.27	11.42	11.28-29

LIVERPOOL COTTON MARKET.

LIVERPOOL, June 12.—This market was due to open 2 to 3 points lower, but opened quiet at a net decline of 3½ to 4 points. At 12:15 p. m. the market was quiet, 2½ to 3½ points decline. Later the market declined ½ point from 12:15 p. m.

Spot cotton was easier at 4 points decline; middling, 6.70; sales, 10,000 bales, of which all were American bales; imports, 4,000 bales, including 3,600 American bales.

At the close the market was steady with prices showing a net decline of ½ to 1½ points from the closing quotations of Wednesday.

Futures opened steady.

	Opening Range.	Close.	Prev. Close.
June	6.49½-6.50	6.52½	6.53½
June-July		6.46½	6.47½
July-Aug.	6.41½-6.42½	6.44½	6.45½
Aug.-Sept.		6.34½	6.35
Sept.-Oct.	6.18	6.21½	6.22
Oct.-Nov.	6.10½-6.12	6.14½	6.15
Nov.-Dec.	6.07 -6.08½	6.10½	6.11
Dec.-Jan.	6.06 -6.07½	6.09½	6.10
Jan.-Feb.	6.06 -6.07½	6.09½	6.11
Feb.-Mch.	6.08½	6.10½	6.12
Mch.-April	6.08 -6.08½	6.11½	6.13
Apr.-May		6.12½	

Closed steady.

HAYWARD & CLARK'S DAILY COTTON LETTER

NEW ORLEANS, June 12.—The map shows fair weather, except in south and west Texas and the Carolinas, where it is cloudy; warmer in the Central States. General showers in south and west Texas, the Carolinas and the Atlantic coast; no rain elsewhere. The low minimum temperatures in the Western States are those of yesterday morning, but it has already become warmer there during the day, and indications are for a more rapidly rising temp over the entire belt.

It will be fair generally, except in south and west Texas, where more precipitation is likely.

Liverpool was lower at the start, with futures about 2 points lower than due, but recovered in the last hour on the better tone on our side. Correspondence from that market still expresses the fear of labor troubles and lookouts to start on the first of July.

Our market opened slightly easier but soon advanced to 11.36 for October on buying on the unseasonably cold weather in the Eastern States. Moreover, sentiment has certainly been affected by the recent sharp advance worked in July and is more favorable to the market. The continued large spot sales in Liverpool also stimulate bullish feeling and buying.

Shortly after 10 o'clock a report from McAdoo that McAdoo had put $500,000,000 into the National banks caused a rapid advance to 11.46 for October. Expected improvement in the stock market, the financial situation and trade generally, as well as the facilitated holding in stock of the raw material, suggested the buying. New York showed the heaviest advance, gaining 22 points. The into-sight for the week looks around 30,000 bales against 47,431 bales last year. We compare with takings of 242,000 bales this week last year.

NEW ORLEANS COTTON.

Cotton quotations:

	Open	High	Low	1:30 P.M.	Prev. Close.
June					12.18
July	12.15	12.32	12.15	12.26	12.17-18
Aug.	11.77	11.99	11.77	11.93	11.80-81
Sept.					11.38
Oct.	11.29	11.47	11.28	11.43	11.29-30
Nov.					11.29-31
Dec.	11.27	11.46	11.27	11.41	11.28-29
Jan.	11.29	11.49	11.29	11.48	11.31-32
Feb.					11.28-30
Mch.	11.45	11.57	11.47	11.57	11.39-40

MILLER-COTTER COTTON LETTER.

MEMPHIS, June 12.—Rush of buying for shorts and Liverpool account on opening decline put steam in the market and prices have been well sustained at the advance. It is reported that large Waldorf and other New York shorts have bought freely, materially reducing outstanding short interest. There is promise of warmer weather and return to growing conditions for cotton, which may in the end bring lower prices, although at the moment the market seems quite steady.

COTTON SEED OIL.

NEW YORK, June 12.—The cotton seed oil market was moderately active to-day; prices higher on demand from shorts and buying by refiners, induced by the advance in cotton and the firmer trend in lard and Wall Street.

COTTON GOSSIP

NEW YORK, June 12.—After the market opened barely steady with a sharp decline, Liverpool became a big buyer in our market, resulting in a rapid advance. The buying became general, while the selling was light and scattered.

* * *

July and October featured the market. Spot people were heavy buyers of July, while Liverpool centered their attention on the new crop.

* * *

Schill was best buyer on the call. Cone and Hentz bought after the call. Gwathmey & Riordan also bought. At times offerings were practically nil.

* * *

Howard and Wilson were large buyers of October.

* * *

The South was a good seller of cotton here yesterday.

* * *

There were wires in circulation yesterday to the effect that there was some cotton from the new crop being offered from Texas for July delivery, which had a depressing effect. Advices from the Carolinas state that the cold weather in some sections is doing some harm.

* * *

"The short interest in July-August has been reduced to such an extent that we need not expect any flurries, as happened during the past few days," says J. M. Anderson.

* * *

Liverpool cabled that Manchester was getting bare of cotton and would soon have to buy more freely, but a letter from Liverpool yesterday stated that a lockout was probable all over Lancashire around July 1, unless a labor dispute in a place called Nelson was settled before that date.

* * *

It is said that spot people and Liverpool are long a big line of October, against sales of January in this market, probably based on the local stock remaining small through September.

* * *

Dallas wires: "Panhandle heavy rains, rest of State generally clear. Oklahoma generally clear."

* * *

NEW ORLEANS, June 12.—Hayward & Clark: "The weather map shows fair over the entire cotton belt, except in south and west Texas and the Carolinas, where cloudy; warmer in the the Central States; good general showers over south and west Texas and the Carolinas. No rain elsewhere. Low minimum temperatures in the Eastern States are those of yesterday morning. Indications are for fair and much warmer weather all over the belt, except possibly more rain in south and west Texas."

* * *

The New Orleans Times-Democrat says: "Low price people derived more satisfaction out of the fact that the cotton market did not advance than out of the fact that it did decline. A big failure was reported by London, and another by Glasgow. The weather bureau promised clearing weather after some further rains in south Texas. The stock market was lower, but sustained heavy sales of the actual at Liverpool, the existence of excellent trade as shown by the British Board of Trade returns, the absence of abnormally cool weather over the belt and an average deficiency of 1.20 inches below normal in the Texas rainfall record from May, robbed the day's decline of bearish glory, and at the close the talent as a whole seemed to be fighting shy of the short side, because of the sewed-up condition of July, they said.

"Looking backward, many people now recall the many days of cool weather throughout the cotton belt this spring and crop experts are frank in their assertions that the cotton growing States need warmer weather. Yesterday's temperature reports showed the maximum temperature this year about on a parity with the minimum temperature for the same time in the record crop season of 11-12. Then, there is the often-repeated claim that the quality of the seed, taking the belt as a whole, is below normal. The talent, in the main, knows nothing about the quality of the seed in advance of the yield produced therefrom, consequently attaches little importance to such claims."

PORT RECEIPTS.

The following table shows receipts at the ports to-day compared with the same day last year:

	1913.	1912.
New Orleans	1,629	178
Galveston	684	717
Mobile	44	75
Savannah	1,547	838
Charleston	75	14
Wilmington	55	26
Norfolk	335	342
Baltimore	57	
Various	54	
Total	4,412	2,191

THE WEATHER.

Conditions.

WASHINGTON, June 12.—The weather will be fair to-night and Friday east of the Mississippi River with higher temperatures in the Eastern States and moderating temperatures elsewhere.

General Forecast.

Following is the general forecast until 7 p. m. Friday:

Georgia—Fair to-night and Friday; slowly rising temperature.

Virginia—Fair to-night and Friday; warmer Friday.

North Carolina and South Carolina—Fair to-night and Friday; slowly rising temperature.

Florida—Fair to-night and Friday; rising temperature in north portion.

Alabama, Mississippi and Tennessee—Fair to-night and Friday.

Louisiana and Arkansas—Fair and warmer.

Oklahoma—Cloudy.

East Texas—Unsettled showers in the south.

West Texas—Unsettled showers.

COTTON MARKET OPINIONS.

Logan & Bryan: "We look for further setback, but would buy on any pronounced reaction."

Thompson, Towle & Co.: "We advise buying August and new crop positions on any slight reaction."

Norden & Co.: "We do not expect any break of consequence and would buy conservatively on any moderate breaks."

Hayden, Stone & Co.: "We advise selling the new crop on spurts for small profits."

Musician Sues Wife With Tuneless Soul

EAST LIVERPOOL, June 12.—Claiming that he is entitled to a legal separation because his young wife, Mrs. Florence Polk Losee, "has no soul for music," Frank Losee, a youthful musician, has asked for a divorce.

Several weeks ago Losee and Miss Polk, the only daughter of one of the wealthiest women in this section, and Harry Nellis and Agnes Clemens participated in a double elopement to Wellsburg.

MINING STOCKS.

BOSTON, June 12.—Opening: Calumet-Arizona 57¾, Giroux 1½, North Butte 23, Alaska 8¾, Calumet and Hecla 400, Granby 54, Fruit 15, Wolverine 40¾.

BAR SILVER.

LONDON, June 12.—Bar silver easy, 27 5-16d.

NEW YORK, June 12.—Commercial bar silver 59¼, Mexican dollars, 48.

The Sunday American goes everywhere all over the South. If you have anything to sell The Sunday American is "The Market Place of the South." The Sunday American is the best advertising medium.

STOCKS SOAR ON FAVORABLE NEWS

Report That While House Will Tide Over Any Money Stringency Causes Advance.

By C. W. STORM.

NEW YORK, June 12.—Rallyng from its slump at the close yesterday the stock market moved upward at the opening of to-day and first quotations ranged from fractions to 2⅜ higher. Canadian Pacific was one if the strongest, opening at 212¾ and rapidly moving to 213.

There was a good deal of foreign buying, most of it coming from London. United States Steel common, which reached 49⅞, the lowest price of the year, at the close Wednesday, opened ⅜ up to 50⅜.

Union Pacific was in increased demand, notwithstanding the fact that Wednesday's slump carried it to a new low level. Union Pacific began ¼ higher at 138½, but within half an hour sold at 139¼.

Among the other gains were Amalgamated Copper ¾, American Can 2, Baltimore and Ohio ½, Canadian Pacific 2⅜, Southern Pacific ⅞, Reading ⅞, Pennsylvania ⅝, Northern Pacific 1¼, Missouri Pacific ⅝, Louisville and Nashville 1½, St. Paul ¾, Great Northern preferred ¼ and American Smelting ⅝, St. Paul rallied above par, selling around 100½.

There was no forced liquidation and the indications were that there was considerable investment buying. The rise in time money rates was without bearish effect.

The curb was steady.

Americans in London were irregular.

At the end of an hour and a half the bulls had things all their own way and there was not a loss in any of the sixteen stocks that made up the bulk of yesterday's trading. Every one of them, with the exception of Atchison, made a gain, and Atchison regained its early fractional loss. The gainers made during the pleasing little hour and a half on the sixteen stock chiefly sold were: Copper, 1⅜; Smelters, 1⅝; Atchison, no change; Brooklyn Rapid Transit, 1⅜; Erie, ⅞; Great Northern preferred, 2; Lehigh Valley, 2½; Canadian Pacific, 4⅛; Chicago, Milwaukee and St. Paul, 2; Missouri Pacific, 1¼; Northern Pacific, 1⅛; Reading, 2⅜; Southern Pacific, 1⅜; Union Pacific, 2¼; United States Steel, 1⅜.

Nearly 70 per cent of all of the sales yesterday were made in these stocks.

New Haven was the only really weak market factor, and the stock went to par with a drop of 2½. It was sold for reasons peculiar to it and having no connection whatever with the general situation. The road has been in a bad way for some time. There was a report that its dividend would be cut in half, and the experts suggested that it help its position materially by cutting it off altogether, seeing that it could hardly be expected to come from the earnings of the line.

Today's New York Stock Market

STOCK—	High.	Low.	1:30 P. M.	Prev. Close.
Amal. Copper	64⅛	62¼	64¼	68⅛
Am. Beet Sgr.	21¾	20⅝	21⅜	20¼
Am. Can.	24⅜	22⅛	24¾	21
do. pfd.	83	81½	83	81
Am. Car Foun.	38	37½	38	36⅜
Am. Cot. Oil.	36	34½	34½	35¼
Am. Ice.	19¼	19¼	19¼	18
Am. Loco.	28	27½	28	27
Am. Smelt.	61⅜	59⅛	61⅛	58¼
Am. Sugar	105	104¾	104¾	104⅞
Am. T. and T.	126½	126½	126½	126
Anaconda	32⅛	31¾	32⅛	32
Atchison	94¾	92⅞	94½	93½
Atlantic C. L.	114	113⅜	113⅜	110
B. and O.	92⅜	91¼	92¼	91
Beth. Steel	26½	25½	26½	24¾
B. R. T.	85⅞	84¼	85⅞	84⅛
Can. Pacific	217⅛	212½	216⅛	211
Cen. Leather	18½	18½	18½	17¾
C. and O.	56¼	54⅝	56	54
Colo. F. and I.	27	25⅝	27	25⅛
Consol. Gas.	127½	125¾	127⅛	125½
Corn Products	8⅜	8⅜	8⅜	8
Erie	22¼	21⅝	21⅝	21¼
Gen. Electric	132½	130½	132½	130
G. N., pfd.	119¾	118	117	111¼
G. N. O.	28	26¾	28	26
Ill. Central	111	110⅞	111	110⅛
Interboro	13½	13	13½	12⅝
do. pfd.	48¾	47	48⅝	46½
K. C. S.	23¼	23	23¼	23
K. and T.	18⅞	18⅞	18⅞	18½
L. Valley	146	143	145⅞	142½
L. and N.	127½	127	127½	126
Mo. Pacific	27⅝	26	27¼	25½
N. Y. Central	98⅞	98	98¾	97¼
N. and W.	100⅞	100¼	100⅜	99½
No. Pacific	105	103	104½	103
O. and W.	25½	25⅛	25½	25⅛
Penna.	108	107½	107¾	107⅜
Pacific Mail	17⅛	17⅛	17⅛	16½
P. Gas Co.	106⅞	106	106⅞	105
P. Steel Car	23¾	23¾	23¾	20¼
Reading	154⅜	151⅞	154½	151⅜
R. I. and Steel	18½	17¾	18	17
do. pfd.	72⅞	72⅛	72⅛	72
Rock Island	13⅞	13⅛	13⅞	12⅞
do. pfd.	23	22¼	23	21¾
So. Pacific	94	89¾	93	85⅜
So. Railway	20	19⅛	19¾	19½
do. pfd.	72¼	72	72	72½
St. Paul	102	100¼	101⅜	99⅛
Tenn. Copper	28½	27¼	28	27¼
Texas Pacific	12	12	12	11¾
Union Pacific	142	138½	141⅛	138¼
U. S. Rubber	56⅞	55⅝	56⅞	55
U. S. Steel	52½	50⅜	52⅛	50
do. pfd.	103¼	102⅝	103¼	102½
Utah Copper	41	40⅝	41	40⅛
V.-C. Chem.	26⅞	26⅛	26⅞	25½
Wabash, pfd.	6⅞	6⅞	6⅞	6¼
W. Union	61	61	61	59½
W. Electric	55¼	54	55	53⅞

PROVISION MARKET.

(Corrected by White Provision Co.)

Cornfield hams, 10 to 12 pounds average, 19¾c.

Cornfield hams, 12 to 14, pounds average, 19c.

Cornfield skinned hams, 16 to 18 lbs., average, 20c.

Cornfield pickled pigs' feet, 10-pound kits, $1.25.

Cornfield jellied meat in 10-pound dinner pail, 12½c.

Cornfield picnic hams, 6 to 8 pounds average, 13½c.

Cornfield breakfast bacon, 25c.

Grocer style bacon (wide or narrow), 18½c.

Cornfield fresh pork sausage (link or bulk), 25-pound bucket, 12½c.

Cornfield bologna sausage, 25-pound boxes, 10c.

Cornfield pure lard, tierce basis, 12¾c.

Cornfield frankfurters, 10-pound boxes, 12c.

Cornfield luncheon ham, 25-lb. boxes, 12½c.

Cornfield smoked linked sausage, 25-lb. boxes, 10c.

Cornfield smoked link sausage, in pickle in 50-lb. cans, $5.00.

Cornfield Frankforts, in pickle, 15-lb. kits, $1.75.

Country style pure lard, 50-lb. tins, only, 12c.

Compound lard, tierce basis, 9¼c.

D. S. extra ribs, 13c.

D. S. rib bellies, medium average, 13¾.

D. S. rib bellies, light average, 14c.

ATLANTA MARKETS

EGGS—Fresh country, candled, 17@18c.

BUTTER—Jersey and creamery, in 1-lb. blocks, 27½@30c; fresh country, fair demand, 17½@22½c.

UNDRAWN POULTRY—Drawn, head and feet on, per pound: Hens, 16@17c; fries, 22½@25c; roosters, 8@10c; turkeys, owing to fatness, 17@19c.

LIVE POULTRY—Hens, 40@50c; roosters, 30@35c; broilers, 25c per pound; puddle ducks, 30@35c; Pekins, 35@40c; geese, 50@60c each; turkeys, owing to fatness, 15@17c.

FRUITS AND PRODUCE.

FRUIT AND VEGETABLES—Lemons, fancy, $5.50@6.00; grapefruit, $2.55@4.00; cauliflower, 10@12½c lb.; bananas, 3c lb.; cabbage, $1.10@1.75 per crate; peanuts, per pound, fancy Virginia, 6½@7c; choice, 5½@6c; lettuce, fancy, $2.00@2.50; beets, $1.75@2.00 in half-barrel crates; cucumbers, $2.25@2.50. Eggplants (scarce), $2.00@2.50 per crate; peppers, $2.00@2.50 per crate; tomatoes, fancy, six-basket crates, $3.00@3.50; pineapples, $2.50@2.75 per crate; onions, $1.75@ per bag (containing three pecks); sweet potatoes, pumpkin yams, 80@85c; strawberries, 8@10c per quart; fancy Florida celery, $5.00 per crate; okra, fancy, six-basket crates, $2.00@2.50.

FISH.

FISH—Bream and perch, 7c pound; snapper, 10c pound; trout, 10c pound; bluefish, 7c pound; pompano, 20c pound; mackerel, 7c pound; mixed fish, 5@6c pound; black bass, 10c pound; mullet, $11.00 per barrel.

FLOUR AND GRAIN.

FLOUR—Postell's Elegant, $7.75; Omega, $7.50; Carter's Best, $7.75; Quality (finest patent), $6.40; Gloria (self-rising), $6.25; Results (self-rising), $6; Swans Down (fancy patent), $6.00; Victory (the very best patent), $6.40; Monogram, $6.00; Puritan (highest patent), $5.75; Golden Grain, $5.60; Faultless (finest patent), $6.25; Home Queen (highest patent), $5.75; Paragon (highest patent, $5.75; Sunrise (half patent), $5.00; White Cloud (highest patent), $5.25; White Daisy (highest patent), $5.25; White Lily (high patent), $5.25; Diadem (fancy high patent), $5.75; Water Lily (patent), $5.75; Sunbeam, $5; Southern Star (patent), $5; Ocean Spray (patent), $5; Tulip (straight), $4.15; King Cotton (half patent), $4.85; low-grade 98 lb sacks, $4.00.

GROCERIES.

SUGAR—Per pound: Standard granulated 5c, New York refined 4½c, plantation 4.85c.

COFFEE—Roasted (Arbuckle) $24.50, AAAA $14.50 in bulk, in bags and barrels $21, green 20c.

RICE—Head 4½@5½c, fancy head 5¾@6½c, according to grade.

LARD—Silver leaf 13c pound, Scoco 8¾c pound, Flake White 8½c, Cottolene $7.20 per case, Snowdrift $5.85 per case.

SALT—One hundred pounds 53c, salt brick (plain) per case $2.25, salt brick (medicated) per case $4.85, salt red rock per hundredweight $1, salt white per hundredweight 90c, Granocrystal, per case, 25 lb. sacks, 75c; salt ozone per case 30 packages, 90c, 50-lb. sacks, 39c; 224-lb. sacks, 75c.

MISCELLANEOUS—Georgia cane syrup 37c, axle grease $1.75, soda crackers 7¼c pound, lemon crackers 8c, oyster 7c, tomatoes (two pounds) $1.65 case, (three pounds) $2.25, navy beans $3.25, Lima beans 7½c, shredded biscuit $2.60, rolled oats $3.90 per case, grits (24 pkgs) $2.40, pink salmon $7, cocoa 28c, roast beef $3.80, syrup 30c per gallon, Sterling ball potash $3.30 per case, soap $1.50@4 per case, Rumford baking powder $2.50 per case.

CORN—Choice red cob 87c, No. 2 white nose (dry 85c, mixed 85c, choice yellow, 82c, cracked corn 85c.

Meal—Plain 144-pound sacks, 78c, 96-pound sacks 79c, 48-pound sacks 81c, 24-pound sacks 82c, 12-pound sacks 80c.

OATS—Fancy white clipped 56c, No. 2 clipped 55c, fancy white 54c, mixed 53c, oyster 50c. SEED MEAL—Harper $30, Cremo feed $27.

COTTON SEED HULLS—Square sacks $17.50.

SEEDS—Amber cane seed $1.00, cane seed, orange $1.00, rye (Tennessee) $1.25, red top cane seed $1.25, rye (Georgia) $1.35. Nine seed oats 50c, barley $1.25, Burt oats 70c.

HAY—Per hundredweight: Timothy choice, large bales, $1.25. No. 1 small bales $1.15, No. 2 small $1.05, Timothy No. 1 clover mixed, large bales, $1.25, silver mixed $1.15, clover mixed $1.15, No. 1 alfalfa hay, choice green, $1.25, No. 1 $1.20, wheat straw 70c, Bermuda hay 90c.

CHICKEN FEED—Beef scrap, 100-lb. sacks, $2.25; 50-lb. sacks, $1.65; Purina pigeon feed, $2.20; Purina baby chick feed, $2.00; Purina scratch, 100-lb. sacks, $1.85; 50-lb. sacks, $1.95; Purina scratch, bales, $2.05; Purina chowder, 100-lb. sacks, $2.00; Purina chowder, dozen pound packages, $2.20; Victory baby chick, $2.00; Victory scratch, 50-lb. sacks, $1.90; 100-lb. sacks, $1.85; wheat, two-bushel bags, per bushel, $1.40; oyster shell, 80c; special scratch, 100-lb. sacks, $1.80; Eggo, $1.85; charcoal, 50-lb. sacks, per 100 pounds, $2.00.

FEEDSTUFFS.

SHORTS—White, 100-lb. sacks, $1.70; Halliday, white, 100-lb. sacks, $1.70; fandy middling, 100-lb. sacks, $1.75; fancy, 75-lb. sacks, $1.75; P. W., 75-lb. sacks, $1.90; brown, 100-lb. sacks, $1.50; Georgia feed, 75-lb. sacks, $1.55; Clover leaf, 75-lb. sacks, $1.60; bran, 75-lb. sacks, $1.20; 100-lb. sacks, $1.30; 50-lb. sacks, $1.30; Homeoline, $1.50; Germ meal, Homeo, $1.50.

GROUND FEED—Purina feed, 175-lb. sacks, $1.70; 100-lb. sacks, $1.65; Purina molasses feed, $1.60; Arab horse feed, $1.70; Alfaleda feed, $1.65, Sucrene dairy feed, $1.50; Monogram, 100-lb. sacks, $1.60; A B C feed, $1.55; milk dairy feed, $1.70; alfalfa molasses meal, $1.75; alfalfa meal, $1.40; beet pulp, 100-lb. sacks $1.60.

LIVE STOCK MARKET.

CHICAGO, June 12.—Hogs—Receipts 21,000. Market 5c higher. Mixed and butchers 8.45@8.90, good heavy 8.60@8.85, rough heavy 8.35@8.60, light 8.55@8.90, pigs 6.50@8.40, bulk 8.70@8.85.

Cattle—Receipts 2,500. Market strong to 10c higher, beeves 7.35@9.00, cows and heifers 3.50@8.40, stockers and feeders 6.50@8.10, Texans 6.75@8.10, calves 9.00@10.50.

Sheep—Receipts 10,000. Market strong. Native and Western 3.50@5.85, lambs 4.75@8.60.

ST. LOUIS, June 12.—Cattle: Receipts 3,500, including 1,200 Southerns. Market steady; native beef steers, 5.75@8.75, cows and heifers, 4.50@8.50; stockers and feeders, 5.80@8.75; calves, 6.00@10.75; Texas steers, 6.25@8.10; cows and heifers, 4.25@6.50; calves, 5.00@8.50.

Hogs—Receipts 11,500. Market 10c higher; mixed, 8.80@8.95; good, 8.80@8.90; rough, 8.25@8.50; lights, 8.80@8.95; pigs, 7.25@8.50; bulk, 8.80@8.90.

Sheep—Receipts 6,800. Market steady. Muttons 4.75@5.00; yearlings, 5.25@6.50.

MARIETTA MAN GRADUATES.

CHARLOTTESVILLE, VA., June 12.—Among the graduates of the law school of the University of Virginia, just announced, is James Lyle Camblos of Marietta, Ga. Oscar W. Underwood, Jr., of Birmingham, is also a law graduate.

STRONG CABLES PUT WHEAT UP

Offerings by Commission Houses Readily Absorbed by Shorts. Corn and Oats Higher.

ST. LOUIS CASH QUOTATIONS.

Wheat—No. 2 red ..... 104½@105½
Corn—No. 2 ..... 58½
Oats—No. 2 28
Oats—No. 2 58

CHICAGO, June 12.—Wheat was ¼@½c higher early on the good cash demand on export account; Liverpool was stronger. July wheat is tied up tightly both at Chicago and Winnipeg. Northwestern receipts were largely in excess of a year ago and the run at Winnipeg was larger than for the same day in 1912. Shorts at Chicago were covering and sentiment was rather bullish. There was still continued unfavorable crop reports from both of the great wheat belts.

Corn was ⅛@⅜c higher this morning with the September the strongest and that month is well held by the New York cotton crowd.

Oats were up ⅛@⅜c with the other grains.

Provisions were firmer.

Grain quotations:

	High.	Low.	Previous Close.	Close.
WHEAT—				
July	92⅛	91⅜	92⅛	91½
Sept.	91⅝	90⅞	91⅝	90⅝
Dec.	93⅜	92⅞	93⅝	92⅞
CORN—				
July	60	59⅛	59⅞	59⅝
Sept.	60⅜	59⅞	60⅜	60
Dec.	58⅝	57⅞	58⅝	57⅞
OATS—				
July	29⅝	28⅝	29½	28⅝
Sept.	29⅛	28⅜	29	28⅛
Dec.	30	29	30	28⅝
PORK—				
July	20.75	20.62½	20.67½	20.67½
Sept.	20.15	20.05	20.10	20.07½
LARD—				
July	11.02½	10.97½	11.00	11.00
Sept.	11.15	11.07½	11.10	11.10
Oct.	11.05	11.02½	11.02½	11.02½
RIBS—				
July	11.82½	11.77½	11.80	11.80
Sept.	11.50	11.45	11.42½	11.45
Oct.	11.15	11.12½	11.15	11.12½

INTERIOR MOVEMENT.

	1913.	1912.
Houston	652	192
Augusta	172	71
Memphis	282	557
St. Louis	194	408
Cincinnati	431	113
Little Rock		47
Total	1,731	1,388

PRIMARY MOVEMENT.

WHEAT—	1913.	1912.
Receipts	566,000	308,000
Shipments	466,000	199,000
CORN—		
Receipts	970,000	966,000
Shipments	608,000	991,000

LIVERPOOL GRAIN MARKET.

LIVERPOOL, June 12.—Wheat opened ¼ to ⅝d higher; at 1:30 p. m., the market was ¼ to ½d higher. Closed ½ to ⅝ higher.

Corn opened ½d higher; at 1:30 p. m., the market was unchanged to ¼d higher. Closed ¼ to ½d higher.

NEW YORK PRODUCE MARKET.

NEW YORK, June 12.—Petroleum, firm; crude Pennsylvania, 2.50.

Turpentine, steady, 39.

Rosin, steady; common, 4.50.

Wool, active; domestic fleece, 24@28 cents; territorial basis, 33@55; Texas scoured basis, 48@55.

Hides, dull; native steers, 17@19½; branded steers, 16¼@16½.

Coffee, barely steady; options opened 8@19 lower. Rio No. 7 on spot, 10¼@10¾.

Rice, steady; domestic, ordinary to prime, 4@5¾.

Molasses, steady; New Orleans, open kettle, 35@50.

Sugar, raw, steady; centrifugal, 3.30@3.33; muscovado, 12.80@12.83; molasses sugar, 2.55@2.58.

Sugar, refined, steady; fine granulated 4.25, cut loaf, 5.05; crushed, 4.95; mould A, 4.60; cubes, 4.55; diamond A, 4.25, confectioner's A, 4.10; softs, No. 1, 4.00, No. 2

The Business of the "Want Ad" is to get you what you want---when you want it

AUCTION SALES.

AT AUCTION.

SEVERAL CONSIGNMENTS, INCLUDING A FINE LOT OF HOUSEHOLD GOODS FROM 33 W. PEACHTREE ST., CONSISTING OF FINE BEDROOM FURNITURE, BRASS BEDS, COMPLETE DINING ROOM SUITE, UPRIGHT PIANO, MAHOGANY WARDROBE, REFRIGERATOR, GAS STOVE, BOOKCASE, SHADES, LINOLEUM, ART SQUARES, CHINA, ETC., FRIDAY, JUNE 13, 1913.

Commencing at 10 a. m., Friday, we will offer to the highest bidder a fine lot of household goods, consisting of quartered oak, early English and mahogany bed room furniture; early English buffet; 8-foot dining table and chairs to match; solid mahogany mirror-door wardrobe; oak and mahogany chiffoniers; brass beds; dressers; costumers; upright piano, as good as new, cost $550; leather parlor suit; several fine refrigerators; three-piece leather library suit; book case; library tables; Axminster and Brussels art squares; shades; linoleum; hall and stair carpet; china and glassware. This is a lot of fine and medium grade furniture and household goods. Some of it is practically new and must be sold Friday. Sale starts promptly at 10 a. m.

CENTRAL AUCTION CO.
12 E. MITCHELL ST.

SITUATIONS WANTED.

Male.

POSITION as office boy, or with soda fount or drug store; 14 years old; know city well; have experience. Phone 291 Decatur. 210-6-11

OFFICE MAN, capable and reliable in every way, desires to locate in Atlanta with good people for advancement; several years' experience in bookkeeping and general office work; best references furnished from business men; single, age 25. Address Box 667, Anniston, Ala. 34-11-6

WANTED—Position as bookkeeper; can give good references. Address P. O. Box 286, Douglas, Ga. 58-11-6

MOTOR TRUCK DRIVER. Address W. D., Box 918, care Georgian. 29-11-6

WANTED—By a thoroughly experienced wholesale and retail bookkeeper, cashier, auditor and utility man, position at once; can put your books in good condition, install new system, make reports, financial statements, etc.; thoroughly understand automobile and corporation work; my experience covers a period of more than twelve years in different classes of business; can show evidence of the ability you want by proving special competency; references A-1. Address D., Box 409, care Georgian. 39-10-6

A COLORED boy wants position as butler, house cleaning. 24 Crumley. 206-6-10

WANTED—Position by young man as grocery clerk; can cut meat; also have had three years' experience in both. S. R. Wiggin, 534 Woodward Ave. 208-6-10

WANTED—A position by competent colored man; can furnish good references. Address P. M., Box 7, care Georgian. 202-6-10

WANTED—Position by machinist; can handle steam engine, tractor, pumps of every description; can give best reference. Apply to R. R. Blackburn, 38 Center Street. 203-6-10

POSITION by young man, high school education, good penman, best of references and not afraid of work. Address L. B., Box 746, care Georgian. 28-10-6

POSITION—As traveling salesman by middle aged married man. Best of references. Address S. W., Box 2, care Georgian. 200-6-10

MECHANICAL engineer of experience offers his services. Address Engineer, care Georgian. 25-9-6

WANTED—Position by young single man as salesman or collector; six years' experience in mercantile business; small town preferred; will come with A-1 reference. Address P. O. Box 282, Rockmart, Ga. 32-9-6

YOUNG MAN, good education, experienced, wants position to learn line of goods and sell. Temperate in habits, energetic, ambitious. Can give bond and excellent references. Address F. B. F., 94 Garnett Street, Atlanta. 66-8-6

FOR SATURDAYS, or steady, a young man with good experience in dry goods wants a position in any line of dry goods business; willing to work also in groceries; good bookkeeper. L. R., 8 Highland Avenue. Phone Ivy 3865-J. 28-6-6

WANTED—Colored woman for factory cooking. Apply Saturday morning at 98 South Jackson Street. 32-9-6

IF YOU want first-class house cleaning call Ivy 2082. 5-26-26

Female.

DRESSMAKING and ladies' tailoring. Mrs. Dickinson, 34 Fulliam, corner Woodward Avenue, Washington Street car. 202-6-12

STENOGRAPHER, experienced, with references, wants position; willing to work reasonable to begin. Atlanta phone 5848-A. 25-12-6

WANTED—Place by a widow as general housekeeper in family, boarding house or hotel; anything where can go home at nights. Must have work. At once. Box 321, care Georgian. 26-11-6

LADY STENO-BOOKKEEPER, three years' experience, desires employment for summer. Direct to K. A., Box 871, care Georgian. 39-10-6

POSITION WANTED by an experienced sitter in well appointed home; thoroughly reliable. Address P. O. Box 457, Atlanta, Ga. 200-6-11

WANTED—Position by a stenographer with two years' experience. MUST HAVE POSITION AT ONCE. Call 1842 Main. 207-6-11

A NICE colored girl wants a good nurse's job, or to cook for a small family; one who is willing and can give good references. Address Mrs. Hogan, Atlanta, Ga., Beatrice W. 205-6-10

SANITARIUM position desired by graduate masseuse, Swedish method. References. Address A. F. D., Box 672, care Atlanta Georgian. 26-10-6

COOK, with reference, wants place with family on North Side; room on lot. Address F. A., Box 200, care Georgian. 205-10-6

WANTED—Position by experienced sick nurse; five years' experience; maternity cases a specialty; best of references. Phone M. 2383-L. 200-6-9

YOUNG LADY desires position who is an experienced dictaphone operator; also experienced in all other office work. Will go to work immediately. Address E. B., Box 721, care Georgian. 6-8-14

Male and Female.

GERMAN couple desires position at once; woman excellent cook; man good housework; can give best of references. Address 47 E. Mitchell St., upstairs. 21-9-6

AUTOMOBILES

For Sale, Repairs and Accessories.

AUTOS REPAIRED—All work guaranteed. Called for and delivered. G. W. Holder. Atlanta phone 2062. 208-6-11

WHITING four-cylinder roadster; late model with rear tank; $225 cash only. Address Whiting, Box 46, care Georgian. 38-10-6

GOOD USED CARS
AT SPECIAL PRICES.

Maxwell, 2-cylinder runabout.
Buick Model 10 runabout.
Whiting runabout.
Courier roadster.

TOURING CARS.

Overland 5-passenger.
Primo 5-passenger.
Everett 1912, 5-passenger.

These cars are in good running condition, fully equipped, and newly painted. See us for special prices before June 12th.

BUICK MOTOR COMPANY.
241 PEACHTREE ST.
4-11-18

FOR SALE—One Marion, 1911 model, five-passenger; one Buick 35, 1912 model, five-passenger. Strowers Auto Garage Company, 34 and 36 Auburn Ave. 6-3-203

FOR SALE—35-h. p., 5-passenger Overland car, in first class condition. Fully equipped. Bargain for cash, or will exchange for purchase money notes. Address Overland, care Georgian. 6-10-2

SAVE your auto and motorcycle tires by using Auto Puncture Cure. Seals valve leaks and all punctures up to 20-penny spikes automatically at once; preserves the rubber; prevents tube from sticking to casing; saves 25% of tire expense, 50% tire trouble and 40% of your religion. Watch for trademark, A. P. C. Call North Pryor Garage. Auto Puncture Cure Company, Atlanta, Ga. Phone Ivy 5990. 6-6-1

TRAVIS & JONES,
AUTOMOBILE REPAIRING.
Ivy 4832. 26 James Street. 3-1-54

The Solution of Pneumatic Tire Troubles.

VULCORINE is guaranteed to prevent punctures and will not injure your tires. We will gladly treat your cars with VULCORINE and let you use it 30 days and satisfy yourself that it will do everything that we claim for it. Price $7.50 to $10.00 per car. Write for booklet.

VULCORINE COMPANY
Office, Laboratory and Service Station, 759 Peachtree St., Atlanta, Ga. 6-1-38

WE HAVE several Flanders chassis and will build body and paint car to your order. Bargain prices. Don't buy any second-hand car until you see us. NORTH PRYOR GARAGE, NORTH PRYOR PLACE. 4-2-28

ATLANTA REAL ESTATE is increasing in value daily. Many bargains are offered in the Real Estate columns of the "Want Ad" section of this paper.

DO YOU NEED HELP of any kind? A little "Want Ad" will get it for you. TRY A "WANT AD" tablet if you need anything. They do the work.

WINDSHIELDS,
RADIATORS, lamps, fenders, repaired as good as new. Manufacturers all kinds sheet metal work. Warlick Sheet Metal Company, 242 Edgewood. 3-4-64

WARNING TO INFRINGERS AND IMITATORS.

LIQUID TIRE TONIC IS PROTECTED BY U. S. DURYEA PATENT NO. 578551 AND ALL INFRINGERS, AGENTS OR USERS ARE HEREBY NOTIFIED THAT THEY MUST ANSWER IN COURT FOR VIOLATION OF THIS LAW. LIQUID TIRE TONIC COMPANY, KANSAS CITY, MO. 4-3-42

ATLANTA RADIATOR CO.,
REPAIRING and manufacturing. Lamp and fender work. 72 Ivy Street. Atlanta phone 2316. 3-10-12

DOBBS TIRE REPAIR CO.
WE REPAIR AND SELL ALL MAKES OF TIRES AND TUBES. 226 PEACHTREE STREET. PHONE IVY 5646. 4-1-3

Automobiles For Rent.

DUNHAM MOTOR CO.
FIVE and seven-passenger cars. Garage 112 East Ellis Street. Call Bell phone Ivy 2496 day, Main 4325 night. 3-21-23

Tire Repairing.

HIGH-GRADE STEAM VULCANIZING. Retreading a specialty. Prompt attention given express shipments. Sanders-Piper Vulcanizing Company, 100 Spring Street, Atlanta, Ga. 2-28-15

Motorcycles.

FOR SALE—1913 model motorcycles and motor boats at bargain prices; all makes, brand-new machines; on easy monthly payment plan. Get our proposition before buying or you will regret it. Also bargains in used motorcycles. Write us to-day. Inclose stamp for reply. Address Lock Box 11, Trenton, Mich. 6-9-23

THOR motorcycles, repairs and accessories; best equipped repair shop in city. We will take care of you. Southern Motorcycle Company, 116 Edgewood Avenue. 3-26-31

FOR SALE—MISCELLANEOUS.

ONE safe for sale; price, $65. Provident Loan Society, 14 Auburn Ave. W. E. McMillen. 6-12-27

MR. PIANO BUYER.
WILL SELL you my $200 equity in fine mahogany piano for $145 rather than lose all; cost $450 new five months ago. Address Quick, 426 South Boulevard. Bell Phone M. 4822-L after 7 o'clock. 6-12-14

NO. 9 EVERETT mahogany piano to quick buyer for $250 cash. L. W. Carter, 426 South Boulevard. Phone M. 4822-L after 7 o'clock. 6-12-15

FOR SALE—Antique mahogany sofa, over 100 years old, in perfect condition. Apply 1524 Candler Building, or telephone Ivy 4815. 6-12-11

SAWMILL, 20-horsepower, oxen carts, half million feet pine timber, 95 miles from Atlanta. Bargain. McKibben, 505 Candler Bldg. 6-12-1

SECOND-HAND SAFES—Small, medium and large home safes, $15; Hall's bank and fireproof safes, vault doors, etc. J. Hall, 416 Fourth National Bank Building. 9-7-33

FOR SALE—One set of "Modern Eloquence," handsomely bound and in good condition. Price of set, $65; will sell for $10. D. E., P. O. Box 2, care Georgian. 6-11-202

FOR SALE—One complete set of reference books in general chemistry course of International Correspondence School, in good condition and cheap. A. B. C., Box 1, care Georgian. 5-11-201

FOR SALE—One rolltop desk and revolving chair, one small office table and three office chairs, all in A-1 condition and cheap for quick sale. George, care Georgian. 6-11-200

ESCAPE FLY SCREENS—The only kind that keeps your house entirely free of flies and mosquitoes. W. L. Barnhart, Agent, 229 Brown-Randolph Building. Ivy 2694. 206-6-11

A GOOD gas range; has only been used a short time. 9 Forrest Avenue. 6-10-22

FOR SALE—Complete household furnishings of modern boarding house, 125 Washington. 6-7-14

AUTOMATIC
REFRIGERATOR
Pays for itself in ice-saving.
$17.50 to $75.00.
C. H. MASON,
6-8 WEST MITCHELL STREET.

POULTRY, PET AND LIVE STOCK

Missouri Egg-Laying Contest During Month Of May Marvelous

S. C. White and Brown Leghorns, Barred Rocks, Black Minorcas, Wyandottes Hang Up Fine Records.

The English pen of S. C. White Leghorns is still gaining in the grand total; however, S. C. Brown Leghorn and Barred Rock pens tied for first honors for the month of May.

Black Minorcas make a great record for May.

One Buff Wyandotte pullet lays every day for 62 consecutive days. This pullet leads all others now for the total time of six months and a half with 197 eggs. The English pen holds the pen record for the whole time with 1,338 eggs. This pen also laid about 100 soft-shelled eggs, which, if they could have been credited to them, would have placed them far in the lead. May was the hottest and dryest May in years and seriously affected the egg yield. The pens which have thus far laid over 1,000 eggs are as follows:

No. 2, S. C. White Leghorns, England	1,338
No. 19, Silver Wyandotte, Iowa	1,108
No. 22, Silver Wyandotte, Illinois	1,105
No. 57, Black Langshan, Mo.	1,095
No. 20, White Wyandotte, Ark.	1,044
No. 33, Barred Rocks, Illinois	1,041
No. 49, Black Langshan, Mo.	1,043
No. 30, Buff Wyandottes, Vt.	1,038
No. 56, White Orpingtons, Ky.	1,018
No. 9, S. C. Brown Leghorns, Mo.	1,013
No. 26, Buff Wyandottes, Mo.	1,007

The following pens laid over 220 eggs during May, and it will be noted that the Black Minorcas made great records:

No. 9, S. C. Brown Leghorns, Mo.	239
No. 39, Barred Rocks, Iowa	239
No. 11, Barred Minorca, Iowa	235
No. 17, Barred Minorca, N. Y.	235
No. 26, Buff Wyandotte, Mo.	235
No. 8, S. C. White Leghorn, Cal.	225
No. 5, Barred Minorca, Mo.	225
No. 10, Rose Comb White Leghorn, Missouri	222
No. 2, S. C. White Leghorn, England	221
No. 32, White Rock, Mo.	221
No. 40, Rose Comb Reds, Mo.	220

Two pens tied for first place; three second, and two for third place.

The highest individual record for seven months last year was 156 eggs. For 15 days less time this year three hens have already exceeded that record. The highest individual records to date are as follows:

No. 160, Buff Wyandotte, Vt.	167
No. 66, S. C. W. Leghorn, England	166
No. 600, Buff Wyandotte, Mo.	164
No. 235, Buff Langshan, Mo.	154
No. 62, S. C. W. Leghorn, England	154
No. 65, S. C. W. Leghorn, England	153
No. 1, S. C. White Leghorn, England	150
No. 871, White Wyandotte, N. J.	148
No. 55, R. C. White Leghorn, Mo.	145
No. 67, S. C. White Leghorn, England	144
No. 857, Buff Wyandotte, Vt.	144



EDITED BY JUDGE F. J. MARSHALL

Arrangements are now being made for the third annual contest to be started at the Missouri State Poultry Experiment Station, Mountain Grove, Mo., December 1, 1913. Three pens of ten hens each will be accepted in each variety—no more and no less. In other words, if one person enters two pens, but one other pen will be accepted. Not an egg will be sold or given away for hatching purposes; an absolutely fair deal will accorded each one. It is advisable that the pen consist of ten early hatched pullets fully matured. Liberal premiums will be awarded in the various departments—that is, the best pen record for the month, the best hen record for the month, the best record for total for the year in individuals and pens. If you are interested, better write T. E. Quisenberry, Mountain Grove, Mo., for further particulars.

The pen that was being fed according to the Canadian method went to first place this month, while the pen that was being fed grains of all kinds kept constantly before them dropped back to second place. These pens are separate from the regular contest pens and are composed of half Single Comb White Leghorns and Buff Orpingtons.

This month we give you the formula of the "farm method," as used by a large Eastern egg farm. The mash being fed was manufactured by this farm and was purchased direct from them for this contest. This pen is being fed a mustard bran mash, which is also highly recommended by this farm. This pen feed is as follows:

Grain.

Winter Feed—4 parts cracked corn, 2 parts wheat, 2 parts oats.

Summer—2 parts corn, 4 parts wheat, 2 parts oats.

Feed a little less than one quart to ten hens, only at night feed; no grain in the morning. One pound of mash to each ten hens. Use mash and green cut bone. Add five heaping teaspoonfuls of mustard bran to the mash for every ten hens.

The station urges the advisability of keeping the males out of the laying pens during the season when you are not hatching, as eggs will not keep nearly as well when fertilized.

Ducks.

FOR SALE—Can spare few imported drakes to make room for young birds. These are the finest Indian Runners in the world. Phone Decatur 186. 6-10-31

Eggs—All Varieties.

THE EGGS of different varieties of fowls will be found classified under their respective breeds in the future, instead of under the classification of "Eggs."

I HAVE my own hens and feed them on the best; can furnish eggs laid today. Invalids take notice; also several hundred broilers, fat and juicy. D. L. Thomas, 234 Capitol Avenue. Both phones. 6-12-46

Orpingtons.

FOR SALE—Twenty Buff Orpington hens and five Buff Orpington roosters; all good stock; at a sacrifice. 301 Fulliam St. 209-6-11

Poultry—All Varieties.

FREE RANGE DUCK AND POULTRY FARM, Chamblee, Ga. Large stock of Fawn Runners, Leghorns and Rhode Island Reds, enables us to ship fresh eggs, strong and fertile. Write for prices on stock and eggs if you want a bargain. 1-21-13

Cats.

VERY FINE snow white Persian; affectionate and house trained. Call Ivy 3078-J. 6-12-29

Dogs.

THREE class A registered collie studs at service. R. W. Norris, City Hall. 6-12-8

Horses, Mules, Vehicles, Etc.

FOR SALE—Horse, wagon and harness, cheap. Call or write F. H. Meltzer, 63 Martin Street, Atlanta Phone 5801. 206-6-12

Horses, Mules, Vehicles, Etc.

WANTED—Large pony or small horse; must be gentle and well broke to ride and drive for boy of eleven years. Call Ivy 4155, or write P. O. Box 1433. 6-11-21

Poultry, Plants and Seeds.

COW PEAS, sweet corn, bunch beans, pole beans, butter beans, squash and forage plants for June planting at Mark W. Johnson Seed Co., 35 South Pryor Street. 26-9-6

H. G. HASTINGS & CO.

SEEDSMEN FOR THE SOUTH, 16 W. MITCHELL STREET. FOUR CITY DELIVERIES DAILY. NORTH AND SOUTH SIDE, 9 A. M.; INMAN PARK AND WEST END, 2 P. M. BELL PHONE M. 2568, ATLANTA 2568.

PRATT'S, Conkey's and Lee's Lice Powder are all good; 25c for a package.

PREPARED FISH FOOD, 10c a package. Fish globes and globe ornaments.

IT IS NECESSARY to feed your fowls charcoal. We carry the "Esso," which is a recarbonized charcoal put up especially for poultry. Price, 2½-pound package, 15c, or two packages for 25c.

THERE IS NO TROUBLE about those sick chickens. Just phone us your trouble and we will tell you the remedy that is needed—a remedy for all poultry diseases.

DR. JOHNSON'S and Dent's Dog Soap and medicines.

BUGS WILL NOT BOTHER your gardens when "Bug Death" is used. It is a non-poisonous preparation put up in convenient size packages. Can be applied in the morning when the dew is on, or can be applied after the plants have been sprinkled.

FOR SALE—MISCELLANEOUS.

WE RENT good pianos $3 per month up. We sell good pianos $5 per month up. R. P. BECHT COMPANY.
107-108-109 Temple Court Building. Main 667. 2-19-26

BANKRUPTCY blanks, $1.50 per set. Warranty deeds, blanks for title. Mortgages, contracts. Stock certificates and bonds. Bennett's, 25 S. Broad. 201-20-13

A NEW BROOM DOES NOT SWEEP CLEAN.
LET US prove this in your home by free demonstration. Full particulars at 107 Temple Court Building. L. R. Sires, agent. Phone Main 667. 5-2-30

SAFES, FILES, cabinets, new and second hand. Gookin Bank and Office Equipment Company, 113-115 N. Pryor Street.

FOR SALE—Two pool tables, practically new; been in use in club room and not hurt; must sell at once; bargain; original cost $400. Address P. O. Box 87, Jonesboro, Ga. 5-1-6

EXCHANGE—MISCELLANEOUS

WANTED—To exchange nice room and board for diamond, motorcycle, typewriter or piano. Address Box 216, care Georgian. 5-16-46

WANTED—MISCELLANEOUS.

I BUY MEN'S old clothes and shoes. Drop a card. I. Bock, 177 Gilmer St.

DROP A CARD
We'll bring Cash for
Old Clothes and Shoes.
"THE VESTAIRE,"
166 Decatur Street.

WE PAY HIGHEST cash prices for household goods, pianos and office furniture. Cash advanced on consignments. Central Auction Company, 12 East Mitchell Street. Bell phone Main 2424. 2-26-26

PIANO BARGAINS.

PIANOS.

My prices are the lowest, my terms the easiest met of any piano firm in the South. No big rent to pay. No large array of canvassers and salesmen. We leave you to shop for your piano. Visit my store and save $100 to $150 that go to unneecessary selling expense.

Player Piano (new upright), $367.
Player Piano (new upright), $400.
Cable (upright mahogany), $200.
Everett (upright oak), $260.
Chase & Baker (outside player), $40.
Symphony (upright mahogany), $147.

Special prices on used Grands, Uprights and Players taken in exchange for Apollo Players.

MANNING PIANO CO.,
52 N. Pryor St.
6-12-12

MEDICAL.

DROPSY CURED—Relieves shortness of breath in 36 to 48 hours. Reduces swelling in fifteen to twenty days. Colon Dropsy Remedy Company, 408 Austell Building, Atlanta, Ga. 5-25-11

DR. EDMONDSON'S Tansy, Pennyroyal and Cotton Root Pills, a safe and reliable treatment for painful and suppressed menstruation, irregularities and similar obstructions. Trial box by mail, 50c. Frank Edmondson & Bro., manufacturing chemists, 11 North Broad St., Atlanta.

BUSINESS GUIDE

Auction Sales of Furniture and Household Goods.

CENTRAL AUCTION COMPANY, 12 East Mitchell Street, buys and sells everything; regular auction Tuesday and Friday. Bell phone Main 2424. 10-3-41

Banks.

AMERICAN NATIONAL BANK.
Corner Alabama and Broad Streets.
CAPITAL AND SURPLUS $1,000,000.

Baseball Score.

PLAY — Baseball scores given by innings at 77 Peachtree Street. You will find the standing of all the leagues. — BALL

Bicycles.

CALL Main 1826, Atlanta 1436. Bicycle repairs and sundries. Atlanta Bicycle Company, 9 Peters Street. 5-30-9

FOR BICYCLES and supplies, see D. Alexander, 54 N. Pryor. Main 3116. Repair Work a Specialty. 3-27-51

Blacksmithing.

STRUCTURAL STEEL AND IRON WORK.
WE make all kinds of metal windows and doors, also window gratings and hangers of all kinds. Anderson Bros. & Rich, 372 Edgewood Avenue. 4-2-7

Blue Prints.

DIXIE BLUE PRINT CO.
40½ LUCKIE STREET, Atlanta, Ga. Best equipment. Best prints of any size or kind. Lowest prices. Phone Ivy 6364. 4-28-12

Builders.

LET US BUILD you a home. Will buy you a lot or pay off your lot. Terms to suit. 400 Temple Court. Main 4189. 4-15-16

Carpenter and Builder.

FLY—SCREENS—FLY
COME see our roll-away screen, our roller-bearing screen, our sliding screen; none better. It will pay you to see our goods and get prices. 217 Kiser Bldg. Main 1319. Porter Screen Company. J. J. Crawford, Agent. 6-12-13

ALL KINDS OF REPAIR WORK. D. M. WHEELER, 19 South Forsyth St. Phone M. 4186. Atlanta 1547. 12-31-16

Carpets and Rugs Cleaned.

ATLANTA STEAM CARPET CLEANING COMPANY (INC.), 27 West Alexander Street. Phone Ivy 4186. Moist and dry cleaning. Rugs woven from our old carpets and rags. Porch shades made to order. 5-27-8

Cash Registers.



NATIONAL CASH REGISTERS.
60 NORTH BROAD ST., ATLANTA.

Coal, Coke and Wood.

S. M. TRUITT & SONS,
for dry wood and best coal. 1-31-21

Dentist.



BEST WORK
Crowns (22 k.) $3.00
Bridge work $3.00
Full set teeth $3.00
Filling 50c
R. R. fare allowed 25 miles. All work guaranteed 20 years.
Eastern Painless Dentists
38½ Peachtree St., Near Walton.
4-2-31

Ear, Nose, Throat and Lung Trouble.

DR. GEORGE BROWN, Diseases of the Ear, Nose, Throat and Lungs, 312-14 Austell Bldg. I have the only compound oxygen plant ever brought South and make this gas daily. Weak, nervous, anaemic and pale people are invited to call. 4-6-13

Engineering and Machine Designing.

G. V. PLANT, M. E.
I DEVELOP YOUR INVENTION. Dixie Pattern and Machine Works, 262 West North Avenue. Main 2829. 4-5-17

Fly Screens.

FLY SCREENS, FLY SCREENS, FLY SCREENS—Wood fly screens, metal fly screens, hardwood floors, Venetian blinds, metal weather strips furnished anywhere in the South. Write or phone W. R. Callaway, manager, 1403 Fourth National Bank Building, Atlanta, Ga. Main 5310.

Fly Screens Made to Order.
OAKLAND CITY REPAIR WORKS. Carpenter and cabinet work a specialty. Call West 242-L. Atlanta 528. C. F. Dickey, Mgr. 5-1-37

FLY SCREENS.

METAL AND WOOD FRAMES, portable garages. W. J. Baker Company. Bell phone Ivy 926. No. 811 Empire Life Bldg., Atlanta, Ga. 5-1-4

Furniture.

Rosser F. Jordan Furniture Co., 144-6 Auburn Ave. Phones: Bell Ivy 4467, Atlanta 1800.
WE CARRY a full line of household furniture from kitchen to parlor; also a complete line of summer porch goods, such as porch sets, porch rockers, rugs, etc.; refrigerators, ice cream freezers and everything in the furniture line. We can save you 20 per cent on everything. Call and see us before buying elsewhere. Cash or terms. 5-15-8

T. C. FURNITURE CO.
Cash or easy payments, 415 Marietta, Phone Atlanta 1797. 4-6-12

Furniture Upholstering.

FURNITURE repaired, upholstering, refinishing neatly done. Work called for and delivered. Young K. Carson, 479 Marietta Street. Atlanta 3567. 6-7-29

Hairdressing.

LADIES.
WHY WEAR hair that does not match, when you can have it dyed to match any shade? We have real natural shades in stock. If your switch is not full enough, can make it over and have any amount added at a reasonable price, at

THE S. A. CLAYTON CO.,
38½ WHITEHALL ST.,
SUCCESSORS TO CLAYTON & ZAHN. M. 1769. 6-11-27

Hat Cleaning.

STRAW HATS, 25c; soft Hats cleaned and blocked, 35c. George's Hat Cleaning and Shoe Shine Parlor, 3½ E. Alabama Street. 4-10-11

Jewelry.



FRENCH and Electric Clocks repaired. We call for and deliver them. Phone us if you want to know the correct time.
Santa Fe Jewelry Co.
5 SOUTH BROAD STREET.

Lace Curtains.

WORK called for and delivered; satisfaction guaranteed; prices, 25c to 50c per pair. Call Atlanta phone 2641. 6-2-13

Lighting Fixtures.

ELECTRIC and gas fixtures; all new styles; lowest prices. Queen Mantel and Tile Company, 56 West Mitchell Street. Phone Main 681. 1-16-16

Lime, Concrete, Roofing, Stone.

LAIDLAW LIME AND STONE COMPANY. Lime, concrete and roofing stone. 915 3d Nat. Bank Bldg. 2-3-50

Mattress Renovating.

SANITARY MATTRESS RENOVATING—Factory new and up-to-date; moderate prices; give us a trial. Jackson & Orr Company, Means Street and W. & A. R. R. Both phones. 3-20-14

New Rubber Tires.

NEW RUBBER TIRES put on your baby carriage. Repaired, repainted and re-covered. Phone Ivy 3076. Robert Mitchell, 229 Edgewood Ave. 2-13-9

Painting and Tinting.

C. F. BINDER & SON,
MANUFACTURERS of high-grade paints, white lead and creosote stains. We make ready mixed paints to order. Corner LaFrance and Lowry Streets. Bell phone Ivy 5852-J, Atlanta, Ga. 5-27-3

EMERY CONSTRUCTION COMPANY.
"Let us build you a house."
"Or paint your old house."
218 Fourth National Bank. Main 1455. 4-29-26

PAINT! PAINT!

THE TRIPOD PAINT COMPANY,
37-9 Pryor Street.
BEST goods, prompt service. Phone us your orders. Phones Bell Main 4711, Main 4710, Atlanta 406. 7-1-12

Phenoline.

A DISINFECTANT, deodorant and germicide; destroys chicken mites and all kinds of insects. Phenoline Co., 106-A Edgewood Avenue. Main 2317, Atlanta 3038-A. 6-11-28

Printing.

RYBERT & HOLLINGSWORTH
FOR ANY KIND of printing.
We satisfy our customers.
10 Gilmer Street. Bell Main 4600. 5-17-3

Royal Typewriters For Rent.

ROYAL typewriters rented; one month, $2.75; three months for $7.00; special rates to students. Royal Typewriter Co., 46 North Pryor Street. Phone Main 2492. 4-25-17

Safe Cracksman.

Fire and burglar proof safes opened and repaired. C. C. Downes, 29½ Marietta Street. Phones M. 2146. Atlanta 4922 4-5-11

Sand.

SAND.
SAND in any quantity and quality; prompt delivery. S. M. Truitt & Son. 1-13-32

Sewing Machines.

WE RENT new machines with complete set of attachments for $2 per month; also machines repaired; prompt delivery. Both phones 1893. Singer Sewing Machine Company, 79 Whitehall. 9-14-44

Shoes.

GET the best shoes for the whole family. Peacock & Drennen, 222 Marietta Street. 4-16-28

Shoe Repairing.

SHOES HALF-SOLED, SEWED, 50 CENTS.
At Gwinn's Shoe Shop, 6 Luckie Street, Opposite Piedmont Hotel. Both phones. 2-26-45

Signs.

SIGNS BROWN SIGN & PAINTING CO., 77½ Whitehall. M. 3780. 8-18-33

KENT ON SIGNS signifies best quality. Kent Sign Co., 130½ Peachtree Street. 3-5-20

Stove and Range Repairing.

STOVE DOCTOR.
STOVE, range and furnace repairing. 61 South Pryor Street. Bell Phone Main 1460. Atlanta phone 1410. 4-10-10

DAN, THE FIXER.
STOVES AND REFRIGERATOR REPAIRING.
We sell second-hand gas stoves.
We sweep chimneys.
121 WHITEHALL STREET.
Atlanta phone 2235. Bell phone M. 2699.

ANSWER—Just as you have read this will others read your ad if you place it in the Want Ad columns of this paper. A word to the wise is enough.

Trunks, Bags and Suitcases.

RETAILED AND REPAIRED.
ROUNTREE'S, 77 WHITEHALL ST.
PHONES: Bell M. 1576. Atlanta 1654.

Typewriters.

NO. 6 REMINGTONS, $5 for four months; Royals, $7 for four months; Underwoods, $8 for four months; Remington Visible, $9 for four months. Initial payment allowed on price of machine. Get our new illustrated catalog and price list No. 26. American Writing Machine Company, 48 North Pryor Street. Phone Main 2526. 5-26-9

Umbrellas.

"Taylor-Made" Umbrellas,
BUY from makers; all prices and styles; re-covering and repairing; every umbrella kept in repair free. Phone for salesman; prompt service.
TAYLOR UMBRELLA CO.,
116½ Whitehall St. 4-22-7

Wood

WOOD.
SOUTH GEORGIA mill cut-offs by the cartload or any quantity you may want. They make fine kindling. S. M. Truitt & Son. 1-12-32

ANSWER—Just as you have read this will others read your ad if you place it in the Want Ad columns of this paper. A word to the wise is enough.

Store, Office and Bank Fixtures.

W. A. HORNE, President. JOHN C. CANDLER, Sec'y and Treas.
THE FIRM THAT WANTS YOUR BUSINESS.

HORNE-CANDLER COMPANY

DESKS, CHAIRS, FILING DEVICES, STORE, OFFICE AND BANK FIXTURES IN WOOD AND STEEL.
SEND US YOUR PLANS FOR ESTIMATE.
LOOSE LEAF GOODS AND OFFICE SUPPLIES.
CATALOGS ON REQUEST.
84 NORTH PRYOR STREET. PHONES: Ivy 1158; Atlanta 3066.

The Georgain's Rent Bulletin

ROOMS AND BOARD.

ONE or two gentlemen or married couple to room and board; private family. Main 2878-J. 6-12-23

SIX young men can find nice, cool, airy rooms and excellent meals at 52 Formwalt, corner Woodward; reasonable. Atlanta phone 5719-M. 6-12-22

BELLEVUE INN.
NICELY furnished single or double rooms, with or without meals. 57 E. Third. Ivy 1598-L. 6-12-24

WANTED—Couple or two young men for large front room; modern conveniences; rates reasonable; also table boarders. Phone Ivy 5189-J. 6-12-38

ROOM AND BOARD for young man one block of Grant Park. 106 Cherokee Avenue. 6-11-23

BY THE 14TH nicely furnished room with private bath; also one with adjoining bath; roommate wanted for young man; table boarders wanted. 15 E. Tenth St. Ivy 6516. 6-11-26

LARGE front room and board at 332 Gordon Street. Phone West 169-J. 6-11-18

VACANCY for two young men; all conveniences. Ivy 6257. 6-11-15

LARGE furnished rooms and board in one block of car line; all conveniences; references exchanged. Bell phone 253 Decatur. 6-10-30

NORTH SIDE; nicely furnished large front room, near bath; gentlemen preferred; breakfast and 6 o'clock dinner. Best car service. Splendid location. Ivy 5849. 6-10-18

ROOM AND BOARD in private home for two young men or gentleman and wife. References exchanged. Ivy 6594. 6-10-4

COOL ROOM and delightful board in private home; first class. Ivy 5859-L. 6-9-24

BEST MEALS IN TOWN, $3 WEEK. ROOM AND MEALS, $4. 197 SOUTH PRYOR. CALL MAIN 5048. 6-9-6

DELIGHTFUL room in private home, best location, excellent table. 256 Capitol Avenue. Main 2031-L. 6-8-60

NICELY furnished room with board. 22 East Cain. Ivy 578-J. 6-8-36

DO YOU WANT first-class room and board in private North Side home? Call Ivy 719-J. 6-7-36

BOARD AND ROOMS.
EXCELLENT BOARD and nice, cool rooms; close in; reasonable. 115 S. Pryor. Atlanta phone 4949. 6-5-7

36 EAST NORTH AVE.
BETWEEN the Peachtrees; nicely furnished rooms and excellent table board. Ivy 6501. 6-2-10

TWO young men or married couple for nicely furnished front room; all conveniences; close in. Main 1558-J. 5-14-11

477 PEACHTREE ST.
WILL have pleasant rooms for gentlemen or couples of refinement; references; between Merritts Avenue and Linden; homelike. Bell Ivy 7010. 5-24-200

PEACHTREE INN.
Peachtree and Alexander Sts. American plan $7.50 week up. Room to yourself. European, $3 week up. 1-9-34

BOARD WANTED.

YOUNG MAN, aged 20, clerk, desires home among wholesome influences. Rating must be moderate. Answer Environments, care Georgian. 6-11-5

ROOMS AND BOARD. WANTED.

TWO young business women desire room and board with private family in desirable location. North Side preferred. Only first-class people need answer. References exchanged. Address X. L., Box 70, care Georgian. 6-10-1

ROOMS FOR RENT.

Furnished.

TWO rooms furnished for light housekeeping, $3 per week. 266 Whitehall Street. 6-12-42

NICELY furnished rooms for light housekeeping; also several bed rooms. 255 Courtland. Ivy 6248-L. 6-12-19

A ROOM in private family for a young lady, opposite Grant Park; all conveniences; would give meals. Call Main 3866-L. 6-12-26

NICELY furnished rooms in private home with conveniences. 13 E. Harris Street. Ivy 6349-J. 6-12-43

ONE large front room, second floor; also housekeeping room. 74 Walton, next postoffice. 6-12-41

FOR RENT—Comfortable front room, furnished, in Decatur; for one or two gentlemen; in private family, $10 month. Phone Decatur 46, or address P. O. Box 1746. 204-6-12

A HOME for four business men; best locality; attractive rates; with refined couple. Ivy 3797-J. 6-6-25

MARLBOROUGH Apartment No. 12; attractively furnished room; all modern conveniences. Phone Ivy 2958-L. 6-12-10

TWO furnished rooms for housekeeping; private home. 520 Central Avenue. 6-12-7

FOR RENT—Two beautifully furnished rooms in private family. Call Ivy 7245, S. D. L., 179 North Jackson St. 6-12-2

CO

Future Wealth Is to Be Found in Atlanta Real Estate. These Ads Are the Guide Posts

REAL ESTATE AND CONSTRUCTION NEWS

Peachtree Paving Passed Up Thursday

Commissioners Unanimous for Repairs Fifteenth to Buckhead. New Material 1914.

Of great importance to people traveling in the northern part of Fulton county, and for that matter, in DeKalb and other counties bound for Atlanta, was the action Thursday morning of the Board of County Commissioners in passing a resolution providing for repairs to Peachtree from Fifteenth Street to Buckhead, a distance of over four miles.

The resolution provides that 25 men and a steam roller be put on the job at once, and that during the year 1914, or earlier if possible, the street will be repaved with entirely new paving material (bitulithic). It was carried unanimously. Action of the Commissioners was due to a demand of people living along the route and others using the thoroughfare constantly that something be done to relieve bad conditions.

Robert F. Maddox was one of those most interested. He went down to attend the meeting at the court house, but found that the meeting had adjourned, and he was greeted with the declaration, "Well, the work is already passed up and you are too late with your speech."

The work this year will consist of scraping and rolling the present paving so as to make it as smooth as possible.

Ponce DeLeon Lot Bought.

Quitclaims having been secured from three persons, final consummation of a deal conveying a large lot at the southwest corner of Ponce DeLeon Avenue and North Boulevard for $10,175 has been perfected. The buyers are W. E. Treadwell, S. W. Carson and A. H. Davis and the seller the Lowry National Bank.

The property measures 137 by 185 by 137 by 133 feet. Included in the deal are a 51 by 92 foot lot on D'Alvigny Street, west of Grady, and a 55 by 239 foot lot on an alley 165 feet southerly of Greenwood Avenue.

A deed has also gone to record conveying to Wallace W. Daniel from Porter Langston a 25 by 50 foot parcel on Ivy Street, 50 feet north of East Harris Street, for $8,750. Also to H. F. West from Marion Evelyn Atwood, a lot at Tenth and Williams Streets, for $5,000. Also 180 North Jackson Street, 50 by 195, from Mrs. Ada F. Noyes to Mrs. Etta M. Fraser, for $7,775. Also from C. E. Kauffmann to J. W. McDonald, lot 1, block 11, of Ansley Park, for $4,900.

More Small Dwellings.

Activity in home building is evidenced by the continued demand for permits at Building Inspector Hays' office at the City Hall. Small houses of the one-story bungalow type are especially sought.

Lates' permits include a $6,000 two-story dwelling for Mrs. B. F. Weaver at 818 Piedmont Avenue; a $2,000 one-story frame dwelling for Colonel J. N. Ragsdale at 47 Arlington Street; a one-story frame dwelling for Belcher & Tatum at 307 Hill Street, and two two-story frame dwellings for G. F. Turner at 45 and 49 Clifton Street, to cost $2,000 each.

Good Bridge Over Peachtree.

A definite movement has been started to give the county better bridges. Following announcement by the County Commissioners that in future concrete bridges will be placed wherever possible where wooden ones now stand, comes announcement that the Seaboard Railroad will replace the wooden structure over its tracks on Peachtree Road, south of Peachtree Creek, with a handsome steel span. Plans for the bridge were completed at the engineering department of the railroad company in Norfolk, and have been submitted to the County Commissioners for approval. The bridge will be 100 feet long instead of 80, to allow the construction of another track. The cost will be about $20,000. County Commissioners are enthusiastic over the bridge plans, and the traveling public will no doubt welcome the acquisition also.

PROPERTY TRANSFERS.

Warranty Deeds.

$8,100—J. O. Connally to William Oldknow, lot 23 by 104, southeast side Peters Street, northeast of Ellison's lot, land lot 85. June 11.

$1,409—Charles A. Howell to Chas. W. Crankshaw, 26.59 acres, northwest corner land lot 180, on Randall Mill Road and Nancys Creek. ——— 1912.

$1,500—Belle Summers to same, 28 acres, northeast corner land lot 199, 17th district. January 9.

$100 and Other Consideration—George P. Moore to Sam Massell et al, lot 25 by 100 feet, south side South Avenue, 675 feet east of Martin Street. June 5.

$2,850—R. W. Hansard to F. L. Miller et al, lot 100 by 190 feet, south side Cambridge Avenue, 181 feet east of East Boulevard. June 9.

$4,150—J. W. Goldsmith, Jr., to L. N. Griggs, lot 50 by 187 feet, north side Sydney Street, 182 feet east of Cherokee Avenue. June 10.

$5,000—Mrs. L. N. Stevens to W. C. Estes, lot 91 by 152 feet at corner east side Lakewood Avenue and northeast side Jonesboro Road. June 4.

$3,650—Benjamin F. Hall, Sr., to Charles G. Harris, executor of Mrs. Jane L. Grant Estate, lot 50 by 147 feet, east side Jackson Street, 50 feet north of Irwin Street. April 7.

$1,250—West End Park Company to J. L. Poindexter, lot 50 by 157 feet, northeast corner Westwood and Ontario Avenues. April 20, 1911.

$120—Greenwood Cemetery to same, lots 6 and 8, Column 13, Section A, Greenwood Cemetery. June 7.

$500 and Other Considerations—Realty Investments to W. J. Davis, lot 17 by 304 feet, west side Meldrim Street, 190 feet east of Vine Street. June 6.

$1,425—W. J. Davis to Mrs. Anna C. Frazier, same property. June 6.

$500—J. W. Meigs to Mrs. K. G. Donovan, administratrix, lot 50 by 140 feet, south side West Simpson Street, 50 feet east of English Avenue. May 28. To secure loan.

$1. Love and Affection—Mrs. M. A. Hollinshed to Mrs. Virginia E. Bailey, one-half interest in lot 90x104 feet, corner Lindsay and Jett Streets. June 11.

$1,200—Ed R. Hays et al. to W. E. Baldwin and Arthur Spurline, 12 acres in land lot 168, on west side East Point Road, 90 feet north of Campbellton Road. June 7.

$5,500—R. C. Little to Mrs. Ada F. Noyes, 132 E. Harris Street, 50x102 feet. July 10, 1911.

$6,300—Mary E. Zellner to same, 489 N. Jackson Street, 50x195 feet. June 5.

$800—Mrs. S. J. Walker to same, 18 Horton Street, 50x90 feet. June 4, 1912.

$300—Lavender R. Ray to Benjamin Jenkins, 72 Spencer Street, 40x52 feet. May 20.

$2,200—A. P. Norris to John J. Woodside, lot 100x130 feet, west side Elm Street, 195 feet north of Genesee Avenue. June 6.

$4,750—E. H. Lake to Annie L. Lake, 44 Boulevard Circle, 45x120 feet. March 28.

$175—The Traders Company to D. B. Pierce, lot 50x200 feet, north side Cameron Street, 550 feet west of West End Place. May 27.

$7,000—W. C. Maddox to E. H. Wilson, 56 1-2 acres on Old Roswell Road, in northwest corner land lot 120; also 4 acres on Powers Ferry Road, in land lot 120; also 10 acres on Paces Ferry Road, in land lot 136. June 6.

$2,200—Mrs. Carrie H. Brown to Mrs. Annie Lou Minor, lot 50x95 feet, northwest corner Wylie and Oliver Streets. April 18.

$1,300—E. Rivers to C. E. Frazier, lot 246x115 feet, south side Peachtree Way, 553 feet east of Peachtree Road. June 10.

$8,000—George M. Kohn to E. W. Bigham, lot 50 by 100 feet, southeast side of Whitehall Street, 55 feet southwest of Humphries Street. May 28.

$600—D. I. MacIntyre, trustee, to James W. Bigham, lot 100 by 105 feet, 250 feet west of Peeples Street and 200 feet south of Lucile Avenue. March 21.

$3,000—Edward Dunnick to Mrs. L. G. McClelland, lot 50 by 300 feet, southwest side of Cleburne Avenue, 386 feet northwest of Euclid Avenue. June 7.

$9,000—Brookhaven Estates to John D. Little, lots 2, 3, 7, 8, 9 and 18 of Brookhaven Estates. June 7, 1911.

Loan Deeds.

$1,000—J. G. Arnold to George E. Dowell, lot 33 by 121 feet, west side of Wellington Street, 550 feet south of Greensferry Avenue. June 11.

$2,500—Mrs. Estelle F. Murray to Prudential Insurance Company of America, lot 50 by 242 feet, south side of Ponce DeLeon Avenue, 150 feet east of Jackson Street. June 6.

$1,600—Mrs. J. W. Hamilton to Protestant Episcopal Church of Diocese of Atlanta, 58 Milledge Avenue, 40 by 170 feet. June 11.

$1,525—Mrs. B. D. Johnson to J. R. Haas, 27 West End Place, 45 by 150 feet. June 10.

$416—F. T. Trammell to Smith & Simpson Lumber Company, lot 50 by 132 feet, south side of Pine Street, 150 feet east of Harris Street. June 6.

$800—F. E. Miller and L. E. Stansbury to K. T. Walton, lot 100 by 190 feet, south side of Cambridge Avenue, 181 feet east of East Boulevard. June 9.

$600—Charles E. Frazier to M. J. Parrott, lot 246 by 115 feet, south side of Peachtree Way, 553 feet east of Peachtree Road. June 10.

$5,500—Charles W. Crankshaw to Mrs. Ermine DeG. Nunnally, 26.59 acres, northwest corner land lot 180, Seventeenth District; also 38 5-6 acres, northeast corner land lot 199, Seventeenth District. June 11.

$200—Mrs. Ida G. Little to Miss Nannine R. Massie, lot 45 by 123 feet, south side Harwell Street, 234 feet west of Ashby Street. June 7.

Bonds for Title.

$17,500—Porter Langston to Wallace W. Daniel, lot 25 by 50 feet, west side Ivy Street, 50 feet north of East Harris Street. November 2, 1912.

$10,000—Marian Evelyn Atwood et al. to H. F. West, 4 acres, bounded east by Williams Street, land lot 107, Seventeenth District, adjoining Crawford & Woolley. May 19.

$4,000—W. A. Whiteside to Mrs. J. L. Fretwell, 23 Wellborn Street, 42 by 164 feet. September 15, 1911.

$4,800—John S. Owens to Louise L. Ferris, lot 50 by 150 feet, south side Ponce DeLeon Avenue, 379 feet east of Southern Railway right of way. June 9.

$2,000—Mary S. Caldwell to W. E. and C. A. Burdett, lot 190 by 380 feet, northeast corner Nabell Avenue and Dauphin Street. December 21, 1912. Transferred to E. H. Wilson and T. C. Perkins. January 31.

Quitclaim Deeds.

$1—H. L. McKee to Mrs. Estelle F. Murray, lot 50 by 242 feet, south side Ponce DeLeon Avenue, 150 feet east of Jackson Street. June, 1913.

$150—John T. Collier to John N. Malone, lot 36 by 127 feet, south side Moseley's Alley, adjoining Floyd property, land lot 45, Fourteenth District. March 6, 1911.

Guardian's Deed.

$55—L. J. Steele, guardian of Carry Rainey, to John N. Malone, lot 36 by 127 feet, south side Mosely Alley, land lot 45, Fourteenth District, one-third interest. June 10.

Building Permits.

$6,000—Mrs. B. F. Weaver, 818 Piedmont Avenue, two-story frame dwelling. D. B. Grist.

$800—Poole & McCullough, 54-56 Decatur Street, alterations. Day work.

$450—Charles G. Wynne, rear 42 1-2 Decatur Street, build three corrugated iron buildings. Day work.

$150—Alonson Bros., 27 Joe Johnson Avenue, addition and repairs. Day work.

$100—W. T. Whisenant, 49 Atlanta Avenue, repairs. Day work.

$2,000—I. N. Ragsdale, 47 Arlington Street, one-story frame dwelling. Day work.

$2,000 Each—G. F. Turner, 45-49 Clifton Street, two two-story frame dwellings. Day work.

$2,500—Belcher-Tatum Company, 307 Hill Street, one-story frame dwelling. Day work.

If you have anything to sell advertise in The Sunday American. Largest circulation of any Sunday newspaper in the South.

THE ATLANTA GEORGIAN
Published by The Georgian Company,
29 East Alabama St. Atlanta, Georgia.

Entered at Atlanta postoffice as second-class matter.

Subscriptions Payable in Advance.
One year, mail, postage prepaid, $5.00
Six months, mail, postage prepaid, 2.50
Three mos., mail, postage prepaid, 1.25
One month, mail, postage prepaid, .45

Subscriptions Payable in Advance.
Delivered by carrier, one year $5.20
Delivered by carrier, six months .. 2.60
Delivered by carrier, three months 1.30
Delivered by carrier, one month ..... .45
Delivered by carrier in Atlanta and other cities, one week ..... .10

MONEY TO LOAN.

MORTGAGE LOANS.
On Atlanta Property.
BUSINESS BUILDINGS.
5 and 5½ per cent.
RESIDENCE BUILDINGS.
5½, 6 and 6½ per cent.
Your rate depends upon the location. Without notice you can pay back a hundred, any multiple of a hundred dollars, or the entire loan on any interest date.
TURMAN, BLACK & CALHOUN.
Loan Correspondents.
PRUDENTIAL INSURANCE COMPANY OF AMERICA.
203-208 Empire Building.

SPECIAL HOME FUNDS TO LEND, any amount; 6 per cent. Write or call. S. W. Carson, 24 South Broad Street. 4-1-17

WE HAVE plenty of money to lend at lowest rates on Atlanta and nearby property, either for straight or monthly payment plan. Also for purchasing purchase money notes. Foster & Robson, 11 Edgewood Avenue.

FARM LOANS PLACED in any amount on improved farm lands in Georgia. The Southern Mortgage Company, Gould Building. 7-12-1

MONEY FOR SALARIED PEOPLE AND OTHERS, upon their own names; cheap rates, easy payments. Confidential. D. H. Tolman, 820 Austell Building.

MONEY WANTED.

ESTABLISHED IN 1888.
6%—WE WILL PAY—6%
ON SAVINGS
IN SUMS OF $500.00 AND OVER. WE BUY AND SELL PURCHASE MONEY NOTES. THE MERCHANTS AND MECHANICS' BANKING AND LOAN COMPANY, 209 GRANT BUILDING. TELEPHONE IVY 5341.
CASH CAPITAL, $120,000.00.
THOS. J. WESLEY, CASHIER.
B. M. GRANT, PRESIDENT.
3-11-50

BUSINESS OPPORTUNITIES.

SUCCESSFUL organizer of buying or selling forces; have good connection now, but want to make change. Address Organizer, Box 57, care Georgian. 34-12-6

FOR SALE or for rent, entire furnishings of ten-room furnished rooming house with kitchenette; North Side; close in. Address K., Box 490, care Georgian. 6-10-37

STOCK FOR SALE—Five shares of stock in a growing corporation in the city of Atlanta. Price has doubled within last six months. I need money and will sell for 50 cents on the dollar. Miss Ruby Spaulding, care Georgian. 6-11-204

FOR SALE QUICK—A soda water business; well located; average daily sales $35; long lease on place; a good proposition; am going to leave State. Address Quick, care Atlanta Georgian. 33-11-6

FIVE-ACRE BEARING GRAPEFRUIT GROVE IN FLORIDA; SHOULD PAY UPWARD OF 50 PER CENT ON INVESTMENT; TERMS. C. L. MEWBORN, 35 N. FORSYTH ST., CITY. 32-11-6

ESTABLISHED tailoring, cleaning and pressing business. Net profits $125 per month. Bad health compels me to sacrifice this business for $1,000. I will take $600 cash down and give easy terms on balance if desired. F., Box 393, care Georgian. 6-11-2

WANTED—Partner in printing and engraving business. R. E. Easterlin Printing and Engraving Company, No. 70½ Peachtree. 6-11-8

UP-TO-DATE dental outfit and established practice, located in Southeast Georgia town; will sell for one-third cash and balance on negotiable notes. Fine opportunity for good man. Address J., Box 56, care Atlanta Georgian. 6-10-12

WANTED—PARTNER WITH $5,000 CASH. HAVE ONE OF THE BEST ESTABLISHED MANUFACTURING BUSINESSES IN ATLANTA. BIG MONEY-MAKER. FOR FURTHER INFORMATION WRITE MONEY-MAKER, BOX 8, CARE GEORGIAN. 6-9-1

FOR SALE—Best daily newspaper proposition in South Georgia—in the best city of its size in the State; modern equipment throughout. Can be bought at a bargain, half cash or good negotiable paper, balance on easy terms. Write quick to "Newspaper," Box 10, care Georgian. 5-23-12

WE OFFER a first-class opportunity for persons to go into business for themselves and be independent. Address Opportunity, Box 1061, care American. 5-25-248

CHARTERS for stock companies, any business, obtained any State; prompt service; lowest rates; all supplies; engraved stock certificates, etc., included; incorporators and resident agent furnished if desired; meetings held, minutes, by-laws and agreements prepared; advice of our expert corporation attorneys free by mail for one year. Address Investment Bankers, Box 1060, care American. 5-25-247

CAPITAL—Am looking for good stock or bond issues, $50,000 up (companies incorporated). Address Burke, Box 1057, care American. 5-25-239

AUTOMATIC Electric Railway switches and signaling devices. Patents now before Interstate Commerce Commission. Snap for financier. Address Kroell, Box 1062, care American. 5-25-236

INVENTORS—I will advance money to secure patents on new and useful inventions. Write to J. B., Box 1055, care American. 5-25-231

HOUSES FOR RENT.

GEO. P. MOORE,
Real Estate and Renting.
10 Auburn Avenue.
FOR RENT.
$45—No. 38 South Prado, Ansley Park, we have a nice 6-room bungalow with furnace heat, servant's room and carrying all conveniences; close to car line.

$25—No. 367 Spring Street, we have a nice 2-story house of 7 rooms, with all modern conveniences, within easy walking distance. Just off Baltimore Block.

$50—No. 20 East Ellis Street, we have a nice 7-room house with bath and conveniences; house is being overhauled and will be in first class shape when finished. One block from Peachtree Street.

REAL ESTATE FOR SALE OR EXCHANGE.

IF YOU have not fallen out with work this will make you rich. New store with living room. Immense corner lot; sewer and car line. Cash, terms or exchange. C. W. Cochran, 74 Peachtree. 200-6-12

FOR BEAUTIFUL HOMES and building lots in College Park, the most desirable suburb of Atlanta, see I. C. McCrory.

REAL ESTATE FOR SALE.

Sharp & Boylston

LUCILE AVE., WEST END.

THIS IS DECIDEDLY the prettiest and best built bungalow on Lucile Avenue. Has six large rooms, with every modern convenience. Large, level lot. It is just simply a little dandy and a bargain at this price; $5,250. Terms $1,000 cash and $30 per month.

ADAIR AVE., NEAR DRUID HILLS.

THIS IS ONE of the prettiest bungalows in this entire section. It is brand-new and has every convenience; hardwood floors; faces the Adair home. Price $6,000, on very easy terms. If you want a home in this section it will pay you to investigate this before buying.

ANGIER AVE., THIS SIDE JACKSON ST.

THIS is a dandy little six-room cottage, on a small lot, but at the price it is dirt cheap, for where can you buy a home close in on a leading North Side street for $3,750, on good easy terms. Had better see us about it at once. Comparatively new.

HOUSES FOR RENT.

HOUSES.

24-26 E. Baker St., 14 rooms, $75.
313 S. Pryor St., 11 rooms, $35.
194 McAfee St., 10 rooms, $55.
76 W. Peachtree St., 10 rooms, $60.
56 Hurt St., 10 rooms, $55.
154 Greenwich, 9 rooms, $20.
176 Ivy St., 8 rooms, $25.
171 East North, 8 rooms, $70.
108 Merritts Ave., 8 rooms, $45.
22 Kennesaw Ave., 8 rooms, $45.
176 Gordon St., 6 rooms, $40.
24 West End Ave., 6 rooms, $37.50.
85 W. Peachtree Place, 6 rooms, $22.50.
374 Central Ave., 6 rooms, $30.
46 E. Ellis, 6 rooms, $35.
47 Drewry St., 6 rooms, $30.60.
25 N. Bonaventure St., 6 rooms, $40.
211 Ivy St., 6 rooms, $32.50.
124 Jones Ave., 5 rooms, $18.
97 Mills St., 5 rooms, $16.60.
174 Formwalt St., 5 rooms, $17.50
104 E. Ellis St., 5 rooms, $30.
881 Grant St., 5 rooms, $15.
96 McDaniel St., 5 rooms, $15.
109 Ivy St., 5 rooms, $30.
No. 2 Miller Reed Ave., South Atlanta, 5 rooms, $15.
795 Hill St., 4 rooms, $12.60.
69 Lee St., 4 rooms, $12.50.
Call for our complete Rent List.

TURMAN, BLACK & CALHOUN,
Second Floor Empire.

REAL ESTATE FOR SALE.

For $3,750 Ansley Park Lot You Will Save $750.

ONE-HALF BLOCK from car line one of the prettiest lots in the park; size 75x250. The low price was made possible by the circumstances under which we secured the property. A conservative price of this lot is $4,500. Terms can be arranged. W. A. Baker & Co., phone Main 613, 1115-16 Fourth National Bank Bldg. 6-12-39 6-12-39

WILL take $150 (amount paid in) for equity in lot on Newnan Avenue, Colonial Hills. Any terms. Ivy 4458. 6-10-42

FOR SALE CHEAP—$1,000 equity in 8-room, 2-story house, North Side. Address P. O. Box 260, City. 202-6-12

NICE building lots and good farms cheap; on easy terms. E., Box 825, care Georgian. Main 2958-L. 25-11-6

COTTAGE of five rooms and bath, one block from Ponce DeLeon Avenue; must be sold soon. Call Ivy 6648-L.

NEW six-room bungalow, lot 50x190. Druid Hills section; chicken yards, vegetable garden, tile walk, house fully screened, an elegant home; price low and terms very easy.
TWO-STORY home on North Boulevard, eight rooms, fine location, worth $6,000, asking only $5,000 and will give you terms at that.
SEVEN-ROOM two-story house just off North Boulevard, lot 50x190; for five days will offer this at $200 cash, balance like rent.
ALL the above are bargains, real "panic" bargains, so if any one of these hits you, call Main 2958, or address D. C. Smith, 901 Equitable Bldg. 6-10-8

FOR business reasons must sell my nine-room two-story home, fitted for two families; finest residence section in Atlanta, near Ponce DeLeon and North Boulevard, worth $5,000, but will take less and give very easy terms. Address "Real Bargain," care Georgian. 6-10-7

WILL sell my six-room bungalow in Kirkwood, large lot, artesian water, at great bargain, very small cash payment, balance like rent; must sell at once. See me quick. Address M. W. T., 901 Empire Bldg., or call Main 2653. 6-10-6

LEASE OR SALE—Artistic bungalow, screened, tiled, furnace, garage. Address "Ansley Park," care American. 190-1-6

REAL ESTATE FOR SALE. HOUSES FOR RENT.

W. A. FOSTER & RAYMOND ROBSON
11 EDGEWOOD AVENUE.
REAL ESTATE, RENTING AND LOANS.

FOR SALE

ON WELLINGTON STREET, just a step from car line, a brand new five-room bungalow; all conveniences; cheap for $2,750; only $300 cash, balance like rent. See Mr. Cohen.

ON EDGEWOOD AVENUE, near Butler Street, a lot surrounded by stores; only $350 a foot, on easy terms. This is a bargain. See Mr. Radford.

ON SOUTH BOULEVARD—Below Grant Park, a subdivision of big residence lots; also a subdivision of big lots on Confederate Avenue. Prices range from $300 to $750, on easy terms. See any salesman.

ST. CHARLES AVENUE—On this beautiful 70-foot street we have a modern ten-room home, on nice large lot running through to another street. This has hardwood floors, and all conveniences, and the price is very reasonable at $8,500. See Mr. Martin.

SUBURBAN BUNGALOWS with city conveniences; fifteen-minute car service. In good, established neighborhood. Brand new; six rooms each. Have bath, hot and cold water, tile sidewalks; big lots. Nice mantels, electric fixtures, etc. This is your opportunity to buy a home on easy terms, and at bargain prices, as we are instructed to sell them—and we will. Simply ask for a salesman. All are posted.

FOR RENT.

6-r. h., 18 Adams St., Decatur...$20.00
6-r. h., 244 Crew Street 18.00
6-r. h., 1170 DeKalb Ave..... 20.00
6-r. h., 575 Edgewood Ave..... 27.50
6-r. h., 180 Cameron Street..... 18.50
6-r. h., 12 Clifford Street..... 27.50
6-r. h., 24 Olympic Place, Decatur 25.00
6-r. h., 77 Ormc Street 20.00
5-r. h., 5 Hopkins Street 17.50
5-r. h., 505 Lucile Avenue 12.50
5-r. h., 1468 DeKalb Avenue..... 15.00
5-r. h., 825 Marietta Street..... 25.00
5-r. h., 15 Alice Street, flat..... 22.50
5-r. h., 270 East Fair Street..... 20.00
5-r. h., 28 Connecticut Avenue, (Hayes Station) 14.00
5-r. h., Vaughn Street 15.00
5-r. h., 84 Dalney Street 7.50
5-r. h., 291 North Ashby Street. 13.10
5-r. h., 28 South Park Avenue.. 10.00
5-r. h., 58 Albemarle 18.00
5-r. h., 247 East Georgia Ave.. 25.00
5-r. h., 4 Wellington St., Battle Hill 18.60
4-r. h., 124 Lucile Ave., flat.... 23.00
4-r. h., 262 E. North Ave., flat.... 17.50
4-r. h., Stewart Ave., farm..... 25.00
4-r. h., 152 Oakland Avenue.... 14.70
4-r. h., 32 Virgil Street 10.00
4-r. h., 16 Leonard Street..... 13.10
4-r. h., 56 Pickett 12.50

A long list of larger and smaller houses. Come to see us.
FOSTER & ROBSON,
11 Edgewood Avenue.

IF YOU HAVE MONEY to lend, we can place it safely.

HOUSES FOR RENT. HOUSES FOR RENT.

FOR RENT.

WILL BUILD LARGE WAREHOUSE or manufacturing plant to suit tenant on Marietta Street, near Jones Avenue; railroad trackage and every convenience. See our Mr. Girardeau about particulars.

WE PUBLISH A WEEKLY RENT BULLETIN, giving a good description of everything we have for rent. Get a copy.
JOHN J. WOODSIDE.
Atlanta Phone 618. 12 AUBURN AVE. Bell Phone Ivy 671.

FOR RENT.

8 R. H., 725 Edgewood Avenue..... $45.00
8 R. H., 152 Forrest Avenue..... 45.00
8 R. H., 82 West North Avenue..... 42.50
8 R. H., 48 Piedmont Place..... 35.00
7 R. H., 84 Ashby Street..... 40.00
6 R. H., 121 N. Lawn Street..... 35.00
6 R. H., 74 Greensferry Avenue..... 30.00
6 R. H., 695 Capitol Avenue..... 16.00
6 R. H., Kirkwood Avenue..... 15.00
5 R. H., Ponce DeLeon Avenue (Decatur)..... 25.00
5 R. H., 18 Brooks Street..... 25.00

Empire Trust & Safe Deposit Co.
Empire Building.

REAL ESTATE FOR SALE. REAL ESTATE FOR SALE.

Summer Prices Now Prevail

ON EAST ATLANTA REAL ESTATE—We offer ten nice cottages and forty beautiful vacant lots. Terms and prices to suit you. See us early and get the pick.
Also a few houses to rent.

MARBUT & MINOR
Bell Phone Main 9211. Atlanta Phone 3102-A.

A. J. MAYFIELD
REAL ESTATE AND RENTING.
49 S. Pryor St.

EAST DECATUR.
WE HAVE an exceptional bargain in a new 8-room house on car line and main road; large lot and good neighbors. Only $3,500. Terms. Others nearby from $1,500 to $5,500. A good 5 or 7-passenger auto will be accepted on one house and lot last named. There is money in all of these for some one.

MONEY TO LOAN. MONEY TO LOAN.

MONEY TO LOAN.
First and Second Mortgage City and Suburban Property.
ONE MILLION DOLLARS to loan on A-1 improved farms in Georgia, in amounts from $2,000 and up, the higher up the better, 5 years, 6 per cent interest. Write us full information. Only highly improved farms considered.
RANDOLPH LOAN CO.
MAIN 877. 21 INMAN BUILDING.

A MONEY-MAKER

WHITEHALL STREET CORNER, facing Southern Railroad; also facing 170 feet on Whitehall, 121 feet facing Humphries, 200 feet on Southern Railroad, with a nice little store and a couple of houses. This place will rent at present for $60 per month, and certainly a fine wholesale or retail location. In fact, this is ONE-HALF price, figure it out—$29,000. You can't buy another corner on the street that has the above advantages for less than $35,000. This is a bargain! Terms, 6 per cent.

Martin-Ozburn Realty Company
Third National Bank Building. Phone Ivy 1276. Atlanta, 208.

REAL ESTATE FOR SALE.

BARGAIN—Five-room cottage; lot 40x164 to alley; gas, water, porcelain bath; half block car line. See house at 7 Welborn St., then phone West 1021-J. Price $2,250; easy terms. 6-9-19

BEAUTIFUL HOME SITES, $225 to $300, in Camden Park, just below College Park depot, on car line, only $10 cash and $10 per month. Seeing them means buying. Phone Main 1468. R. L. Goodman, Agent, 61 South Pryor Street. 6-7-29

LET US BUILD you a home. Will buy you a lot or pay off your lot. Terms to suit. 400 Temple Court. Main 4189. 4-18-43

OWNER will make attractive offer on 2-story 8-room house on North Side; also 5-room bungalow in Inman Park. Phone Mr. Berriman, Ivy 1421. 5-30-12

REAL ESTATE WANTED.

WANTED—To buy the best bargain I can get in a 2-story, 7 or 8-room home with sleeping porch, side drive, tile bath, furnace, on NORTH SIDE. Must be on block from car line; easy terms. Must be bargain and in A-1 neighborhood. "Citizen," P. O. Box 410, City. 6-10-5

FARMS FOR SALE.

625-ACRE farm, well improved; 1½ miles from station. This is fine land and it is going cheap and on easy terms. H., Box 108, care Georgian. 32-12-6

EIGHT farms from 50 to 125 acres, well improved; good land on public road, one mile from station. Terms easy. These are bargains. A., Box 3, care Georgian. 31-12-6

HOUSES FOR RENT.

FOR RENT.

12 rooms 151 Richardson..$45.00
12 rooms 41 W. Harris.... 55.00
9 rooms 423 Gordon..... 45.00
7 rooms 86 Bedford Place. 35.00
7 rooms 63 E. 10th St.... 42.50
6 rooms 25 Bonaventure... 37.50
6 rooms 40 Whitefoord Ave. 20.00
6 rooms Clifton St. 25.00
6 rooms Franklin St..... 15.00
5 rooms 101 Miranda.... 20.00
5 rooms 36 Ormond St.... 20.00

BROWN-STRAUSS & WARD COMPANY.
Real Estate, Renting, Loans.
Homes Built on Easy Terms.
112 Candler Bldg., 112 N. Pryor St. Phones Ivy 3234, 3235.

REAL ESTATE FOR SALE. REAL ESTATE FOR SALE.

North Side Acreage

MOST all of us have looked with envy upon our more fortunate acquaintances who have for years and years owned an "OLD FARM" in North Fulton County and who have sold out lately at the present value of the land, making a fortune over the original price.

We are going to offer a magnificent tract of 136 acres, 3½ miles from Buckhead and 9 miles from the city, at regular "old farm prices." This land is on one of the most popular roads in Fulton County, thereby always assuring it of a ready market. If you are in the market for a splendid investment, phone us and we will be glad to call and give you full particulars.

Forrest & George Adair

FOR SALE JOHN J. WOODSIDE

PEACHTREE HEIGHTS PARK.
(BEAUTIFUL LOTS.)
COME and see us right away about this property. You probably know already just how exclusive and desirable it is.
THOS. B. FINNEY, Sales Manager.
"12 Real Estate Row."

FOR SALE BY
GREENE REALTY COMPANY

NORTH SIDE COUNTRY HOME. 25 ACRES ON ROCKSBOROUGH AND SHALLOWFORD ROAD TO DECATUR, BEYOND DRUID HILLS AND JUST OFF WILLIAMS MILL ROAD; only 6½ miles from center of Atlanta; one of the very prettiest places near Atlanta. Road splits property in half. All kinds of fine fruit and beautiful building sites. ONLY $300 ACRE. This will suit you. SOME GOOD NEGRO RENTING PROPERTY ACCEPTED PART PAYMENT.
511 EMPIRE BLDG. REAL ESTATE, RENTING, LOANS. Phones 1599

$250 CASH

NO. 324 ORMOND ST.—Near Grant Park, 5 rooms, nice lot, facing car line, cherted street and all improvements. Price only $2,500. Very easy terms.

THOMSON & LYNES
18 and 20 Walton Street. Phone Ivy 718.

5 --- New Bungalows --- 5

20 Minutes to Center of City.
Ideal surroundings. All modern conveniences. Price, $3,000 to $3,500; $250 cash, balance on easy payment plan. Cheaper than renting. Let us show you. Call

R. C. WOODBERY & CO.
Real Estate,
317 Empire Bldg., Phone Main 72

PAYTON ROAD.
FIVE-ROOM bungalow, lot 255x1400 feet; well water; house is insured for $1,600; will sell for $2,750 on terms. If you want a suburban home with some acreage this is the place; will advance very fast in price. You won't make a mistake in buying this. This lot lacks a fraction of being ten acres.

PEACHTREE ROAD.
WE have some of the prettiest lots on Peachtree Road that we would like to trade for some renting property. We can surprise you in a trade we can make you on these lots. If you want some acreage for an investment this is good.
LET US build that home you have been thinking about building. W. L. Merk.

BEN GRAHAM CO.
319 Empire Bldg. M. 4376

Monarch Auto Oil

THE BEST at any price. Delivered to your address with faucet in barrels and half-barrels. We keep our customers supplied with Monarch Puncture Stopper FREE. Will preserve inner tube and tire.

Monarch Oil Co.
217-218 Temple Court. Phone Main 2974.

J. W. DOBBINS & CO.
312 PETERS BLDG. BELL PHONE M. 2126

$3,450—2-story, 7 rooms, electric lights, etc., corner two good cherted streets, near Cherokee and Millege Avenues. Easy terms.

$3,250—New, attractive 6-room bungalow, all conveniences, facing car line, lot 80x250; $250 cash, $25 per month.

$6,000—Corner lot 216x206, nicely elevated and shaded, tile sidewalk and all improvements. Highland and North Avenue section; good proposition.

EDGEWOOD AVENUE

25x80 ON EDGEWOOD AVE., between Jackson and Yonge Streets, $185 per foot.
$300 PER FRONT FOOT will secure one of the best close-in corners on Edgewood Avenue.

J. R. SMITH & J. H. EWING
REAL ESTATE, RENTING, LOANS.
Ivy 1513. 130 Peachtree Street. Atlanta 2865.

THE ATLANTA GEORGIAN
Published Every Afternoon Except Sunday
By THE GEORGIAN COMPANY
At 20 East Alabama St., Atlanta, Ga.
Entered as second-class matter at postoffice at Atlanta, under act of March 3,1873
Subscription Price—Delivered by carrier, 10 cents a week. By mail, $5.00 a year.
Payable in Advance.

The Railroads Must Pay to End Their Murderous Grade Crossings

If the Railroads Had Spent Less Money in Dishonest Politics, They Would Have More for the Requirements of Their Honest Business

To the Editor of the Georgian:

I note in The New York Evening Journal an excellent editorial reference to the fact that the railroads of the United States are responsible for the rather stern and uncompromising attitude of the public toward them.

As a matter of fact, even more could be said and more positively said along this line and in support of the position of the State of New Jersey that the railroads must protect the lives of the citizens at the murderous railway crossings.

Unquestionably the railroads must conduct all their business with due regard for the safety of the public, and they must take at their own expense the steps necessary to INSURE the safety of the public.

Mr. Rea's suggestion that the public pay for making the grade crossings safe is no more just than would be a suggestion that the public pay for safety couplings, or steel cars, or—in cases like the neglected and deteriorated New York and New Haven trackage—for new tracks.

Of course, the public pays for everything indirectly, but that is one reason, and a good reason, why it should not pay again directly.

If the railroads had issued less watered stock they would have less dividends to pay on water and would have enough money to keep up their equipment and modernize their conditions generally.

If they had spent less in subsidizing Senators and bribing bosses, corrupting public service commissions and debauching the people's government, they would have more money to spend in conducting the legitimate functions of their business and maintaining satisfactory relations with the public.

Of all the bribing, bullying, corrupting and intimidating influences in the United States, the worst have been the railroads, and among the worst of the railroads, alongside the New York Central with its "public be damned" policy, and the New York and New Haven with its record of monopolistic extortion, stands the Pennsylvania Railroad, the convicted crony of Quay and acknowledged accomplice of Archbold in political corruption.

The Pennsylvania Railroad and the Standard Oil Company have made a rotten borough of the whole State of Pennsylvania—a borough so rotten that the State is known throughout the nation and throughout the world as a fearful example of the destructive evil of corrupt money in politics.

But like most bullies, the railroads are cowards, and, after having kicked the public when it was down, now beg for mercy when the people are rising to a proper position of strength and power.

The railroads speak of "justice," but that is the last thing they want. They want no justice that they can not control, no judge that they do not own.

Thus Mr. Rea asks that this question of safeguarding the railroad crossings be decided not by the people and their elected representatives—the people would be unwise and unjust—but by some appointed public service commission, composed of railroad attorneys, who would decide everything "justly" in favor of the railroads and get their reward in legitimate fees or honorable retainers then or thereafter.

But the people know the railroads, and they know the railroads' private public service commissions, and the railroad judges and the railroad public officials and political methods.

Knowing these things—and they may all be called "things"—the people are no longer leaving their business to unfaithful agents and corrupting agencies.

They are taking the control of affairs into their own hands. They are creating the referendum and the recall as part of their government. They are passing laws and establishing justice for all the people and not for any special and privileged class of the community.

There is a new order of things, and those corporations which attempt to maintain the old order of things are likely to be subjected to some severe but salutary discipline.

An economic republic is being established. An economic aristocracy is being deposed. Industry is being democratized. Bastiles of privilege are falling. Financial feudalism is passing. The seigneur of industry is losing some of his "divine rights" of outrage and oppression. The public will not "be damned" to-day any more than it would "eat grass" in Louis the Sixteenth's time.

Wise corporation leaders—and Mr. Rea in character and ability should be such a one—will abandon their claims to a superior order and a "divine right," will step down from their high estate, will mingle with the citizens on an equal footing and wear the tri-color cockade of liberty, equality and fraternity.

WILLIAM RANDOLPH HEARST.

Advice

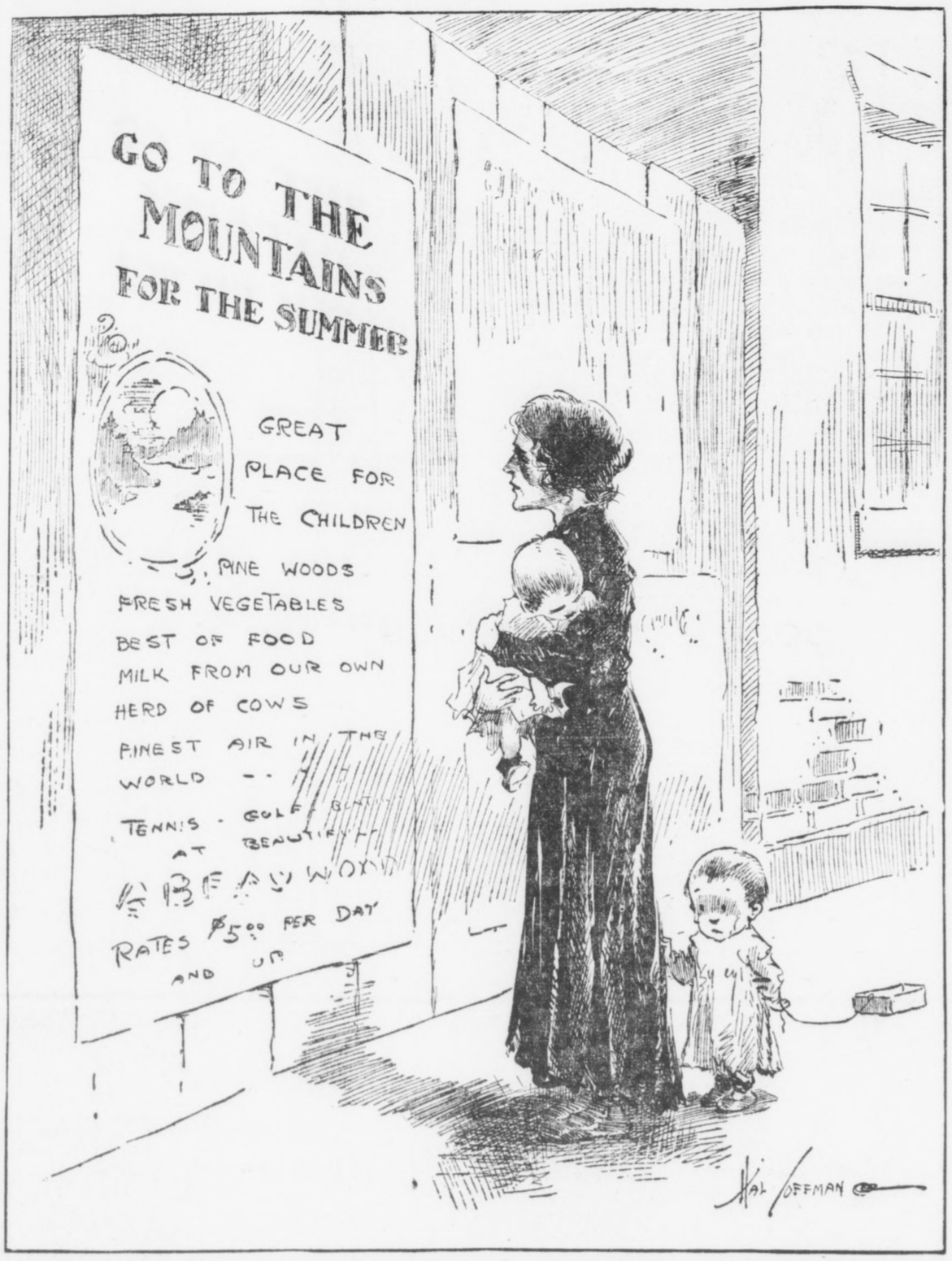

It's good advice, but how many poor mothers can follow it? Those who need to go to the country most are usually unable to accept the advice.

The Dreadnought in Action

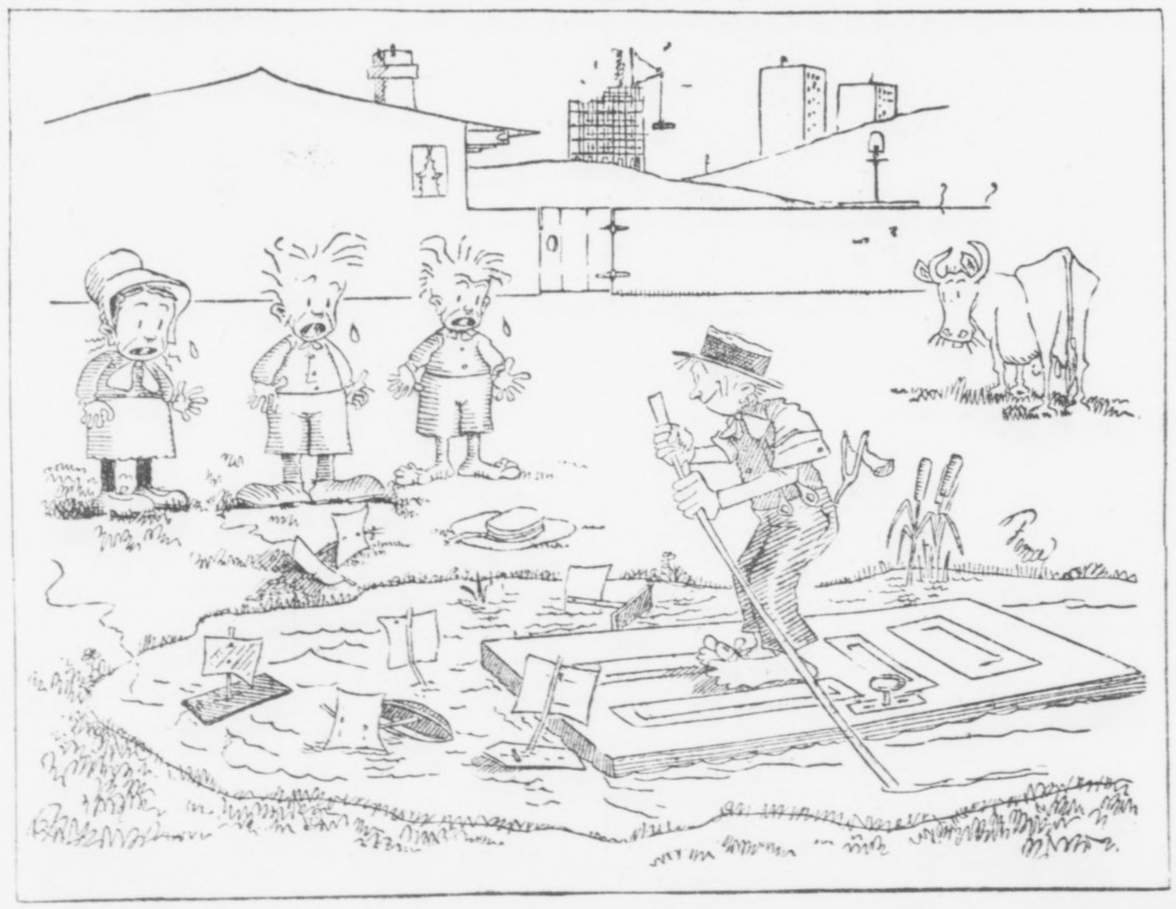

John Temple Graves

Writes on

Free Ship Law Proves a Failure



It Will Keep Out American-Built Ships, He Declares, and Only Bring in Foreign-Built Ships.

By JOHN TEMPLE GRAVES

THE "free ship" provision of the act of August 24, 1912, should be repealed before the new tariff bill is passed.

Nine months ago Congress enacted that foreign built vessels not over five years old, if American owned, could be admitted to American register, and SUCH FOREIGN BUILT VESSELS WOULD BE ELIGIBLE TO RECEIVE SUBSIDIES under our existing subsidy act of March 3, 1891.

What Free Traders Said.

For 50 years free traders have claimed that the free admission of foreign built ships to American register would solve the American shipping problem.

Subsidies and bounties were by them denounced as robbery, loot, graft, stealing from the people.

And yet, in 1912 a Democratic House joined with a Republican Senate and President in FREELY OFFERING FOREIGN BUILT SHIPS AMERICAN SUBSIDIES if they would ACCEPT FREE AMERICAN REGISTRY!

Neither free admission to our registry nor the bait of American subsidies has brought one foreign vessel under our flag.

Would Admit Anything.

The law is a failure.

It should be repealed forthwith!

The failure is "explained" as due to the age limitation.

Some Americans are so enamored of free foreign ships that they would admit any tottering, doddering old hulk, otherwise fit only for the scrap heap, IF FOREIGN.

They would give good American gold for old, worn-out, uneconomical, expensive-to-operate, inefficient, foreign built ships of 15, 20, even 50, years old—NO MATTER HOW OLD, SO LONG AS THEY WERE FOREIGN BUILT!

The sagacious foreigners who sold their old foreign ships to us would take our gold and buy new, up-to-date, economical, efficient, foreign ships, to compete with our worn-out foreign hulks. Could pro-foreign idolatry conceive of more fatuous folly?

This country is able to build all the merchant ships it needs.

It has the materials in abundance.

It has red-blooded, intelligent, skilled; well-paid and well-fed American workmen able to build them all.

It has the money and it has the commerce.

Will Keep Out U. S. Ships.

BUT IF THE DISCRIMINATING DUTY SECTION OF THE WILSON-UNDERWOOD TARIFF BILL HAD BEEN LEFT IN THE BILL IT WOULD SUFFICE TO BRING VESSELS UNDER OUR FLAG. THAT FREE SHIP LAW WILL KEEP OUT AMERICAN BUILT AND ONLY BRING IN FOREIGN BUILT SHIPS.

Is that the kind of an American merchant marine the people of the United States want?

.:. Wives and Fibs .:.

By WINIFRED BLACK.

HE'S told you a fib, all about where he had been to dine, and you found it out and never can you believe him again, never, never, never! And, oh, what shall you do with all the faith and love and trust gone out of your little dark, lonesome world, and where shall you turn for comfort, and, oh, "Ain't it, ain't it perfectly awful?"

Why, yes, of course, it is awful—for you both—just now.

Not as Bad as You Think.

Get out of the "now" into the "pretty soon" as quickly as you can and you'll find that it isn't half so awful as you think after all.

Of course he was a dunce to fib to you about the dinner, he might have known you would find it out, no fib ever really deceived a really loving woman for very long.

And, of course, there was something foolish and ill-advised about the truth or he would not have tried to conceal it from you, but did you never do anything foolish in your life and try to get out of confessing it?

No, to be sure you can't care for a man who fibs habitually. Who could? A fibber is a bit of a coward and no one likes a coward—a woman least of all. But then, what's the use of making such a fuss about it, now that it is done? You can't unfib the fib, can you?

I Think of the Twine.

Once I saw two little boys tied together with a strong bit of linen twine and, when one moved the wrist of the other stung and burned and neither of the two had any peace till some one came and cut the twine and set them both free.

I never see a woman tearing her heart out with suspicions of her husband without thinking of the two little boys and the strong twine that bound them so close together and made them both suffer so. Cut the string dear little woman, cut the string now, to-day, before it cuts so deep that you can never be happy again.

Either your husband is a man to be trusted or he is not; either make up your mind to trust him utterly, or make up your mind that you do not care what he does, and show him quite plainly that he can never deceive you again, because you are not in the least interested in what he cares to tell you.

Don't watch him! Don't "keep tab" on him! What's the use?

Let Him Go His Way.

Be happy. Let him go his way, and you go yours, both in peace and friendly trust. If he is the kind of man who does things he is ashamed of, how can you be enough interested in him to worry over him and his doings for one fleeting moment?

If he is a good man, what a world of quiet peace you are giving up, just because you will not cut the string of watchful suspicion that is making you both so miserable, and let him go—free—a man about his man's business.

Snip, snap! There, that's better. Why, what a deep ragged hurt the hateful string was making, I'm glad it is cut—ain't you.

PERTINENT PARAGRAPHS

Even the most kind-hearted pedestrian can not refrain from a satisfied chortle when he sees a motor car on a strike.

In view of the fact that the Colonel is a faunal naturalist it would be interesting to know how he cures a snake bite.

Reports from the southern border lead one to suspect that Mexico is about to ask waivers on the Government.

It might be said that Mrs. Pankhurst walks right in, starts a strike, and walks right out again.

If nothing but grape juice is to be served at diplomatic dinners, it may soon be necessary for Cabinet ministers to study up on the art of forcible feeding.

Senator Penrose says that nowadays Congress prefers to deal not with lobbyists, but with principals. Penrose always did.

A pocketbook lost by a Pittsburg doctor was found in the stomach of a slaughtered calf. It was probably lighter there.

Mr. Taft prefers a future that is behind him.

ALWAYS FIRST
THE SUNDAY AMERICAN
Order It NOW
Both Phones Main 8000

THE ATLANTA GEORGIAN

Read for Profit---GEORGIAN WANT ADS---Use for Results

VOL. XI. NO. 267. ATLANTA, GA., THURSDAY, JUNE 12, 1913.

Copyright, 1906, By The Georgian Co.
2 CENTS PAY NO MORE

EVENING EDITION

SENSATIONS IN FIGHT OVER CONLEY

TIMES PROVE PROSPERITY A REALITY IN SOUTH

Atlanta Real Estate Men Predict Banner Year—Big Demand on for Houses.

Despite the apparent gloom in Wall Street over conditions, no pessimism is to be found in the South, and business men here feel that times are good.

Atlanta's principal real estate men look ahead to good times. Business, they say, is good, and values are on a conservative basis. Atlanta has fewer vacant houses than at any previous time in the city's history, they remark. They tell of steady demand for small homes, and of an influx of new population, demanding houses.

Stringency of money is noted, but already this is being relieved. Men who handle large sums to be loaned on mortgage again find sums at their disposal.

No pessimism is found in the ranks of those who have done as much or more than any other class for the upbuilding of the city.

Business Good, Says Adair.

Forrest Adair is optimistic.

"Real estate business is good," he says. "There is a steady demand for rental property.

"The tariff is not worrying Atlanta. Manufacturers are engaged in active business, and most of them are behind in filling orders. There are more people on the streets than ever seen before in Atlanta.

"I go to New York five or six times a year, and every time I go I swear I never want to go again. In New York, anyone is bound to be depressed by the talk he hears. Atlanta ought not be concerned by this."

More Money Coming South.

The South should profit if there is depression in the East and the North, in the opinion of E. P. Ansley.

"Quiet times necessarily build up large reserves of ready cash. These must be invested. If there is depression in the East, what is more natural than that the big corporations should turn their attention to the South?" he reasons.

"I have in mind a financial representative of one of the greatest insurance companies, who has been in Georgia for some time looking at the situation. I am certain his company will on his report begin lending money on farm lands in the State. Four or five others have blazed the way.

"The man with a regular salary or regular income of any kind can buy property now to good advantage. He does not need to worry over the troubles of the big financial circles.

Big Demand for Homes.

"Building has not halted. Col. J. B. Pound, builder of the Ansley Hotel, defends his investment very wisely. He points to the fact that nine out of ten offices in Atlanta are occupied by branches of corporations with home offices outside of the State. As long as this exists, Atlanta is bound to be a good hotel town, for representatives of the home offices must visit the branches several times a year."

"Even compared with six months ago, the real estate situation shows an improvement," says S. B. Turman. "I might bring it closer to date and say that things look better even than two months ago. We handle considerable sums of money, loaning the funds on mortgages. March 1, or thereabouts, we found it difficult to get money for such purposes. Within the past 30 days, though, it has become available.

Few Vacant Houses Here.

"There are fewer vacant houses in Atlanta than ever before seen at this season of the year. Offices are in demand also. I look to see the new office buildings filled without any loss to those already occupied."

"I can't see any cause for worry in the present real estate situation," declared J. R. Smith, of the Smith and Ewing Real Estate Agency. "We have had in the past 30 days more inquiries for property than we had during the same period last year. Notable in this connection is the demand for good houses."

Crematory Bill Goes Over Until Budget Is Passed

Just before the General Coucil met yesterday Mayor Woodward announced he would take four days to consider the June apportionment sheet. The Council therefore adjourned without approving the crematory contract, since the budget, carrying the necessary appropriation of $260,000, must be approved by the Mayor or passed over his veto.

The sheet did not reach the Mayor till 10:30 o'clock Wednesday morning. The executive has until next Tuesday to act, but he announced he would try to decide by Monday, the regular meeting time of General Council.

Mayor Woodward has signed the ordinance requiring registration of master plumbers.

Eugenics Lorimer's Cure of Vote Thefts

CHICAGO, June 12.—Testifying before the election commission investigating alleged crookedness in the last election in Chicago, William Lorimer, formerly Senator from Illinois, said:

"The election of last November was just as it has been in the past."

A. A. McCormick, president of the County Board, said:

"It was the rottenest election ever held here."

Asked for a remedy insuring honest elections, Lorimer said:

"Improve the human family."

Grand Vizier Buried, Guarded by Troops

Special Cable to The Atlanta Georgian.

CONSTANTINOPLE, June 12.—While troops patrolled the streets to prevent rioting, the body of Mahmud Shevket Pasha, Grand Vizier of Turkey, who was assassinated, was buried to-day with all the rites of the Moslem faith.

Turkey is left without a leader at a critical moment. It has long been recognized that Mahmud Shevket Pasha was the real power behind the throne.

For the most part quiet prevailed. In army circles feeling ran high, and it was openly promised that there would be further bloodshed before political peace is restored.

President's Phone So Busy it Must Go

WASHINGTON, June 12.—The telephone installed for the use of Mr. Wilson in the President's room at the Capitol will be removed to a less conspicuous position.

The President's room has always been a show place of the Capitol. Tourists, spying the bright, new telephone, immediately apply for permission to call up some number.

Less than a day of actual experience demonstrated that a telephone in the President's room would never do.

Titanic Life Boat Is Found on Tragic Spot

BALTIMORE, June 12.—Almost on the exact spot where the Titanic foundered little more than a year ago, the lookout of the North German Lloyd steamship Eisenach sighted a barnacle-covered life boat, which, it is believed to-day, belonged to the ill-fated liner.

How to Stretch Off Your Fat

¶Miss Hazel Bess Langenour, the only woman who ever swam the Golden Gate, gives here a set of valuable exercises which will do wonders in making you slender.

Read about it in next Sunday's American. Order from your dealer to-day, or call Main 8000

FIRE NEARLY DESTROYS OLD GRACE CHURCH

Historic Building Is Damaged Almost Beyond Repair by Flames and Water.

Fire gutted old Grace Church at Boulevard and Cain Streets, Thursday morning, causing a loss of several thousand dollars and damaging the historic building almost beyond repair. Hundreds gathered about the ancient structure when a blaze suddenly shot from the tinder-like roof and spread with amazing rapidity.

It was an hour before the fire department succeeded in checking the flames in the slightest. After this it was a stubborn battle, the fire having a stronghold in the dried timber of the old edifice.

When the blaze finally was under control, the roof had been burned away and the interior badly charred. What furnishings the flames missed, the water almost totally destroyed.

Scores of pigeons and sparrows, which had made the tottering belfry their roosting place, were rudely startled from their home when the flames shot upward. Some were badly singed before they escaped and tumbled to the ground.

Grace Church originally was a Methodist institution. When it was abandoned by this denomination it was purchased outright by George F. Glaziner to be used by the Baptist Union congregation. Mr. Glaziner said Thursday that he hardly thought he would attempt to rebuild.

Sparks From Laundry Blamed.

A laundry in the basement, owned by Clem Phillips, was damaged only to the extent of $100 or slightly more. The explanation of the fire's origin is that it caught from a spark from the laundry fire.

Twelve persons are in the congregation of the Union Baptist, formed after the split from the East Atlanta Baptist Church a few years ago, charging that the mother church was fostering false doctrines.

During the fire a hose burst, injuring Driver W. R. Fain, of Company 6. Fain was knocked to the pavement.

Stick for Worse, Too, Marshall Tells Girls

TERRE HAUTE, IND., June 12.—Vice President Marshall at the Young Women's College commencement said:

"You are going to quit making fools of yourselves along the dress line. There will be at least two breadths to your skirt. You will take some fellow for better or worse and if he turns out worse you are going to hang on to him. Marriage is a sacrament that no man can put asunder."

5-Story Fall Kills Elberton Young Man

ELBERTON, June 12.—The body of G. Clifton Arnold, 26-year-old son of Mr. and Mrs. W. T. Arnold, will be brought here from Battle Creek, Mich., for burial.

Arnold was killed at Battle Creek yesterday afternoon by falling down a shaft from the fifth floor of a sanitarium. Accompanied by his mother, he had gone to Battle Creek for treatment.

Unwritten Law Is Girl Slayer's Plea

HUNTINGTON, W. VA., June 12.—It was declared to-day that the unwritten law would be the defense of Miss Lotha Mitchell, the 17-year-old girl who killed James Hendrick, the husband of her dead sister.

She says he wronged her on promise of marriage and that three weeks ago he married another.

Nearly everybody in Atlanta reads The Sunday American. YOUR advertisement in the next issue will sell goods. Try it!

King George Loses $100,000 in Flyer In Canadian Pacific

Special Cable to The Atlanta Georgian.

LONDON, June 12.—King George is holding daily conferences with Sir George White, his private solicitor, as a consequence of heavy losses suffered in the recent big slump of the stock market. The consultations are to arrange for the realization on securities held in trust for the King.

The King's losses are understood to have resulted from operations in Canadian Pacific. Last week that stock declined 14 points, and the King's loss is stated to be $100,000.

Lord Revelstoke is the King's private financial adviser, but the operations were undertaken contrary to that banker's advice.

Beavers' Grit Wins Him Centipede Race At Chief's Meeting

WASHINGTON, June 12.—Chief of Police James L. Beavers, of Atlanta, distinguished himself in an athletic way when he won the centipede race at the outing of the International Association of Chiefs of Police. Four teams of four men each were entered.

Each team straddled a long pole and galloped down the stretch. Chief Beavers was the leading man. He dragged his partners over the line ahead of his twelve competitors by sheer strength. He was given a handsome blue badge.

Van Dyke and 4 Who 'Doubted' Win Church

NEW YORK, June 12.—The Presbytery of New York, meeting in Old First Church yesterday, again gave sanction and acceptance to the five young graduates of Union Theological Seminary who would not admit, under examination, a belief in the divine birth of Jesus Christ and other dogmas.

The acceptance was not without protest. A statement in reply to the objections of the Rev. John Fox against the ordination of Tertius VanDyke, son of the distinguished Dr. Henry VanDyke, and the other Union Seminary graduates, was read.

Millionaire, 20, to Marry Divorcee, 38

ST. LOUIS, June 12.—Adolphus Busch III, 20-year-old grandson of Adolphus Busch, multi-millionaire brewer, Wednesday announced to his friends that he is soon to be married to Mrs. Florence Parker Lambert, 38, divorced wife of Marion L. J. Lambert.

The announcement followed closely on the heels of the departure of Adolphus Busch and family for Europe. Mrs. Lambert, when, last January, she divorced Lambert, wealthy officer of the Lambert Pharmaceutical Company, obtained custody of their three children.

Mrs. Astor Mystifies Boston Hotel Guests

BOSTON, June 12.—Mrs. John Jacob Astor, who was Madeleine Force before her marriage, is registered at the Copley-Plaza.

There are two mysteries agitating other guests at the hotel.

1. Why did Mrs. Astor register as "Mrs. W. H. Force"—her mother's name?

2. Why does a party of two young women and baby less than a year old require a valet?

Mrs. Astor is accompanied by her sister, Miss Katherine Force; her baby, a maid—and the valet.

Russia Looses Dove Of Peace in Balkans

Special Cable to The Atlanta Georgian.

ST. PETERSBURG, June 12.—Formal acceptance of Russia's offer to arbitrate the territorial dispute before Servia and Bulgaria was given by Czar Ferdinand of Bulgaria to-day. It is believed here that this is the first step which will result in averting hostilities between the two Balkan powers.

The Servians have given the Bulgars further grounds for grievances by arresting 1,000 Bulgarian women and children near Palanka.

THE WEATHER.

Forecast for Atlanta and Georgia: Fair and warmer Thursday and Friday.

VICE INQUIRY IS RESUMED BY GRAND JURY

Dictograph Charges and Felder Indictment for Gun-Toting Also Are Taken Up.

The vice probe in its various ramifications was resumed by the Grand Jury Thursday morning. Before examining any witnesses, the jurors discussed an early investigation of the dictograph charges. It was understood witnesses would be summoned during the day and the matter taken up Friday and probed until the substantial facts were brought to light.

The first bill of indictment to be acted upon Thursday was against Colonel T. B. Felder, charged with carrying a pistol. Dr. Horace Grant, the only man who claims to have seen a revolver when Colonel Felder and Chief Detective Newport Lanford were preparing to fight, waited his turn to go before the jury. He said he would tell everything he knew about the clash in the witness room of the Grand Jury Wednesday of last week.

Some members of the Grand Jury have taken the position that the facts contained in the dictograph record of the conversation in room 31 of the Williams House and the charges that have been exchanged between Colonel Felder and the head of the detective department are of so grave a nature that they can not be dropped without a searching effort to establish the truth on one or the other side in the controversy.

Dictograph Probe Promised.

Then, it is understood, the probe will go deep into the alleged corrupt conditions, and if there is any truth in the accusations that followed so closely on the heels of the published "dictograph bribery charges," these witnesses will be able to establish it.

Colonel Felder announced Thursday that he would have George Gentry, the dictograph stenographer, in town at any time the Grand Jury might call for him, and that the young man was willing to go on the stand and give further facts substantiating his affidavit published Wednesday.

Chief of Detectives Lanford said he was investigating Gentry's hurried departure from Atlanta, with a view to establishing his theory that the youth had been lured away by a private detective in the employ of Colonel Felder. He said he did not believe the affidavit was genuine and that if Gentry were brought back to Atlanta he would swear the dictograph report as published was accurate.

Beavers Seeks Gentry.

Lanford said Chief J. L. Beavers, who was in Washington, was making an effort to locate Gentry and the notary who witnessed his affidavit, and that he expected to hear from him during the day. The Georgian learned from its correspondent that the Chief had been unable to find Gentry.

G. C. Febuary, Lanford's secretary, who prominently figured in setting the "dictograph trap," said there were no inaccuracies in the publication of the dictograph testimony.

Mayor Woodward said the Grand Jury would do Atlanta a real service in probing the dictograph case.

Woodward Sees Plot.

"The whole thing looks like a plot against me," he said. "If I am guilty of anything I want the Grand Jury to expose me, but if I have been victimized, I think it is the duty of the Grand Jury to vindicate me. The Police Commission can do a whole lot to restore public confidence by making an investigation of its own accord.

"Gentry's affidavit has vindicated me, but it places the police department in a bad light in the eyes of the people of Atlanta."

That only a comparatively few witnesses would be examined on the vice question Thursday became evident shortly after the jury went into session. Some few who had been called were excused until Friday, when, with all routine criminal business disposed of, the jury can settle to a thorough investigation of the dictograph case.

Alabama Widow Buys a Title

Mrs. Bishop To Be a Countess

Girlhood Dream to Come True



Snapshot of Mrs. Marion Bishop, of Montgomery, Ala., fiancee of Count Lionel Moretti, taken on her arrival in New York from Europe.

Mrs. Marion Bishop, of Montgomery, Says 'Price Was High, but I Had the Money.'

NEW YORK, June 12.—So eager was Mrs. Marion Bishop, a young widow of Montgomery, Ala., who has just announced that she is to marry a titled foreigner, that after her husband's death she went to Italy and mingled with purchasable counts and princes.

Mrs. Bishop announced her engagement to Count Lionel Moretti, a retired lieutenant of the Italian army.

"It was a dream of my childhood to be a countess," said Mrs. Bishop. "When I first reached Italy I found quite an expensive selection of titles and I took my time in deciding on Count Moretti. It was more or less a business proposition with us both—he had a title and I had money. His price was high, but he was far superior to a Russian prince whose fingers were stained by cigarette smoking.

"The Count Moretti has snowy-white hands, as soft as a woman's. His nails are beautifully manicured and he creates a sensation every time he enters a cafe. So, as soon as I have settled my affairs here, I am going back to marry the Count in the fall."

Mrs. Bishop said the prices on counts fluctuate a good deal, but she would not say what Count Moretti has cost her. Her husband was an iron manufacturer.

Bank President Pays Big 'Blind Tiger' Fine

MACON, June 12.—W. C. Groves, formerly "the blind tiger king" of Macon, but now a bank president at Miami, Fla., pleaded guilty in the City Court to having violated the prohibition law here in 1911 and paid a fine of $1,000. This was his second $1,000 fine for selling liquor.

Another whisky case and a charge of pointing a pistol at a policeman are resting against Groves.

Gov. Dunne to Clinch Suffragist Victory

SPRINGFIELD, ILL., June 12.—Governor Dunne to-day announced that he would sign the woman's suffrage bill passed by the House yesterday by a vote of 83 to 58.

"This means a victory for clean politics in Illinois," he said. "I will sign the measure."

FACE CONLEY AND FRANK, LANFORD URGES

Detective Chief Ready to Have Accuser Confront Prisoner Before Grand Jury.

New sensations are expected in the Phagan mystery Friday morning when the petition of Solicitor Dorsey for the revocation of the order holding James Conley as a material witness is heard before Judge L. S. Roan.

Luther Z. Rosser, attorney for Leo Frank, will be afforded his first opportunity formally to present his reasons for the holding of James Conley, not only as a material witness in the baffling murder mystery, but as an actual suspect.

While it is not anticipated that the attorney will disclose his hand too freely, it is to be supposed that he will present every argument he believes necessary to keep the negro in the custody of the State.

Lanford Agrees to Test.

Chief of Detectives Lanford Thursday replied to the demand of Luther Z. Rosser that Jim Conley be taken before the Grand Jury by making the startling proposition that he would take the negro to be questioned by this body the instant that Rosser assented to having Frank before the Grand Jury at the same time.

That this dramatic situation is not beyond the pale of possibilities within the next few days is indicated by the attitude of Frank's friends, who have been suggesting just such an arrangement.

Chief Lanford Is Willing.

"I am perfectly willing that Conley should be taken before the Grand Jury," said Chief Lanford. "I think it only fair, however, that Rosser permit his client to go there at the same time, where he may be confronted by the negro and where the negro may tell his story right before Frank.

"Just the instant that Rosser consents to an arrangement of this sort, I will be prepared to have Conley on his way to the Grand Jury room. There will be no delay. It is irregular, of course, but I am perfectly willing to waive that phase of the matter. The fact that Frank already is indicted makes it unnecessary for Conley to be called before the Grand Jury to give testimony against him."

Chief Lanford, referring to the effort to remove Conley from the station house to the jail, said that he would hold the negro at police headquarters until there was a court order to the contrary. He said that if Solicitor Dorsey's petition was successful and Conley was freed from the present court order, that he would still be held at the station as a material witness.

Attorney Rosser would make no comment for publication on the proposition made by Chief Lanford, except to say that he stood on his open letter published earlier in the week. In this letter he made an emphatic demand that the Grand Jury investigate Jim Conley, with a view of indicting him as the possible murderer of Mary Phagan.

Little Chance for Bargain.

It has been the attitude of the defense from the start that it has no reason to trade with the detective force, and for this reason it is regarded as doubtful if the appearance of Conley and Frank before the Grand Jury will come as the result of a bargain between Chief Lanford and Attorney Rosser.

Attorney Rosser, however, will continue to insist that it is within the province and the duty of the Grand Jury to probe Jim Conley's story and to indict him as the suspected murderer, if the evidence warrants. In this investigation Leo Frank, as an indicted suspect, is in the hands of the Grand Jury and can be called at any time. This makes it entirely possible, if Chief Lanford consents to let Conley go before the Grand Jury, to confront Frank by the negro at any time in the discretion of the jurors.

Rosser Suspects Conley.

Rosser's attitude toward Conley has been publicly expressed as one of suspicion. It has been said that the attorney for Frank is so certainly con-

LANFORD AGREES TO LET CONLEY FACE FRANK

Expected Grand Jury Will Be Asked to Hold Negro as Suspect, Not Witness.

Continued From Page 1.

vinced of the guilt of the negro that he will not be satisfied with Frank's acquittal, but will so array the evidence in the case that no other conclusion can be reached than that Conley was the man who attacked and cruelly strangled the 14-year-old girl to death.

These circumstances presage a bitter skirmish over Conley Friday morning. It is not, as it would appear on its face, a plan to liberate the negro entirely. It has resolved itself into a fight to determine whether Conley shall be held at the police station, where the Solicitor and the detectives wish him, or whether he shall be taken back to the Tower, where Attorney Rosser vigorously has asserted he properly and legally should be held as a material witness.

If the Solicitor succeeds in obtaining the revocation of the court order, it will mean simply that Conley will continue to be held at the police station under the agreement signed by himself and his attorney, William M. Smith, by which they consented to Conley's incarceration at police headquarters until the trial of Frank.

Tower Place for Conley.

If Mr. Dorsey's petition fails, Conley will be taken to the Tower, as Judge Roan has reached a decision that this is the only proper place to hold him, and that he was without authority to commit the negro to the police station if he is a suspect.

This will be the first test of strength between the prosecution and Frank's able counsel if Mr. Rosser accepts his opportunity. In the eyes of Attorney Rosser the question is of no small importance. He has questioned why it has been found necessary to sequester the negro at the police station under the guard and tutelage of the detectives before whom he made all his affidavits. The attorney's utterances convey no other impression than that he is convinced the negro has been and is being "petted," and that the detectives have made no effort to make Conley tell still another story.

Attorney Rosser in his open letter to the public demanded that the negro be taken from this influence and placed in the Tower along with Newt Lee, the other material witness in the case. Now that he has the opportunity to make an open fight for his contention in court lively scenes are anticipated. It is hardly thought that he will stop at showing why Conley should be held as a material witness.

Show Conley Had Chance.

He will go further and show that Conley not only had the same opportunity to murder Mary Phagan as that afforded Frank, but that every incident at the factory on that fatal day, as well as the negro's subsequent conflicting stories, points more clearly and more certainly to his guilt than to the guilt of Frank. He will insist, for this reason, that it would be the most egregious blunder to let Conley get out of the custody of the State, even though he is still held by the police.

Solicitor Dorsey has given as a reason for his action that Conley informed him that he (Conley) had been intimidated at the Tower and preferred to stay at the police station. William M. Smith, attorney for Conley, gave the same reason for desiring his client at the station.

Sheriff Mangum has said in reply to these charges that no one was permitted to see Conley whom the negro did not wish to see, and that he was treated exactly the same as Frank, or any other person at the Tower.

Attorney Smith said that in the event Solicitor Dorsey's petition prevailed no effort would be made to obtain his client's freedom, and presented a statement from Conley authorizing that assurance.

Anniston 'Blue Law' Costs Druggist $50

ANNISTON, June 12.—The "blue law" came to the front at Oxford when J. B. Privett, one of the best known druggists in this section of the State, was arraigned and fined $150 on a charge of selling soft drinks on Sunday in violation of a city ordinance.

The law specifies that nothing but drugs and medicines shall be sold on the Sabbath.

Low Bridge Kills Boy Hobo on Car Top

WASHINGTON, Pa., June 12.—Walker Beckett, aged 18, of Wichita, aKns., with Roy Stokes, aged 19, was riding on top of an express train when his head struck an overhead bridge.

Stokes caught his legs and held him until he attracted attention by kicking in a ventilating window. Beckett died.

WHEN FAGGED OUT

Take Horsford's Acid Phosphate

Especially recommended as an invigorant to overworked body and brain. A healthful tonic. Adv.

The Georgian-American Pony Contest
VOTE COUPON

Hearst's Sunday American and Atlanta Georgian
PONY CONTEST VOTE COUPON, THURSDAY, JUNE 12, 1913
5 VOTES
NOT GOOD AFTER JUNE 27, 1913.

Vote for .....

Address .....

CARRIERS' AND AGENTS' BALLOT.

Hearst's Sunday American and Atlanta Georgian
Pony Contest Vote Coupon, Thursday, June 12, 1913.
5 VOTES NOT GOOD AFTER JUNE 27, 1913.

Vote for .....

Address .....

SCHOOL BOYS' AND GIRLS' BALLOT.

THE SOCIAL WORLD

THE wedding of Miss Louise Ripley, young daughter of Mr. and Mrs. T. J. Ripley, and Mr. Daniel Irwin McIntyre, Jr., son of Mr. and Mrs. D. I. McIntyre, took place Wednesday evening at the Ripley residence on West Peachtree Street.

The attendants were Miss Laura Ripley, maid of honor; Mrs. Homer McAfee, matron of honor; Misses Frances Ansley, Julia McIntyre and Sina White, bridesmaids; Remer McIntyre, best man; Messrs. Marion Swanson, E. V. Carter, Jr., Cherry Emerson, groomsmen, and little Misses Elizabeth Owens and Margaret McIntyre, ribbon bears, and Frances Peabody, train bearer.

Elaborate decorations marked the affair. Smilax formed a mural decoration and garlanded the doors and windows. Palms and foliage plants were grouped throughout the house, vases of Easter lilies and white sweetpeas being placed on the mantels and cabinets.

The bride wore white charmeuse satin, with long tulle veil, and draperies of chiffon and princess lace. She carried bride roses and valley lilies. The bridesmaids wore pink chiffon and carried pink roses. The maid of honor wore pink charmeuse draped with chiffon, and the matron of honor wore white lace over white satin.

A reception followed the ceremony, and a buffet supper was served. An orchestra played during the evening. Punch was served from tables banked in smilax and sweetpeas.

Mr. and Mrs. McIntyre left after the ceremony for a wedding trip, and on their return they will reside in the Corinthian.

Both young people are popular members of prominent families.

Miss Rawson Entertains.

Mrs. Charles T. Hopkins, Jr., and Mrs. Charles Shelton, two brides of the season, were tendered a luncheon Thursday by Miss Sara Rawson. The other guests were Mrs. Alexander Smith, Jr., Mrs. Clarence Haverty, Mrs. Winship Nunnally, Mrs. John Charles Wheatley, Mrs. Ronald Ransom, Mrs. Jerome Simmons, Jr., Mrs. Albert Thornton, Mrs. Francis Gilchrist Jones, Mrs. Roy Collier, Mrs. Marshall McKenzie, Mrs. Robert Gregg, Mrs. Charles Dannals, Mrs. Forrest Adair, Jr., and Mrs. Marshall Clarke Johnson.

Pink roses in a large basket, tied with pink tulle, adorned the table, placed in the alcove of the dining room of the Piedmont Driving Club. Place cards were hand-painted in pink and sweetpeas, tied with pink tulle, all minor details being pink and white. Miss Rawson wore pink flowered crepe, with girdle of old blue and a leghorn hat adorned with pink roses.

Entertainment Delayed.

The entertainment which was to have been given by the messengers of the Inman Park Presbyterian Church on Friday has been indefinitely postponed.

For Mrs. Grove.

Mrs. Albert Akers entertained at an informal bridge party Thursday afternoon for Mrs. E. W. Grove, Jr., of St. Louis, who is visiting Mrs. William Akers. Eight friends were her guests and the prizes were a pink negligee frock any boudoir cap. Garden flowers formed the decorations.

Mrs. Massengale Entertains.

Mrs. St. Elmo Massengale entertained her bridge club Thursday morning at her home in West End.

Ice Cream Festival.

The Philathea class of St. Paul's Methodist Church will give an ice cream festival on the lawn of 225 Hill Street Friday afternoon and evening.

For Miss McCarty.

Miss Helen Jones entertained at tea at the Driving Club Thursday afternoon for Miss Mignon McCarty, who has recently returned from Europe. Tea was served in the green room, and the decorations were pink sweetpeas. Corsage bouquets of sweetpeas and gardenias were used as place cards, and the guests were Misses McCarty, Margaret Buckner, of Roanoke, Va.; Annie Laura Robinson, Aurelia Speer, Clifford West, Nellie Kiser Stewart, Laura Lee Cooney, Laura Cowles, Nancy Payne, Laura Ansley and Harriet Cole.

For Mrs. Seydel.

Miss Virginia Woolley entertained at a matinee party at the Forsyth Thursday afternoon for Mrs. Paul Seydel, who is being delightfully entertained as the guest of her parents, Dr. and Mrs. Vassar Woolley. Miss Woolley's guests included Mrs. Vassar Woolley, Mrs. H. M. Woolley, Mrs. J. A. Woolley and Mrs. Seydel.

Miss Cowles Hostess.

Miss Sarah Cowles entertained eight girls at tea at the Driving Club Thursday afternoon for Miss Muriel Hall, a bride-elect. Tea was served in the pink room, where sweetpeas were lavishly used in decorating the table.

For Miss Evans.

Mrs. Mary Howard Meador will entertain at a "steamer letter shower" Friday afternoon for Miss Sarah Lee Evans, who sails on June 25 for Europe under the chaperonage of Mrs. Frank Logan. Eleven girls have been invited to be Mrs. Meador's guests.

Miss Humphries Hostess.

Thursday afternoon Miss Ferol Humphries entertained sixteen girls at bridge to meet her guest, Miss Mary Osborne, of Savannah, and Miss Jessie Dixon, also of Savannah, who is visiting Miss Alice Parks. Sweetpeas and daisies decorated the room where the game was played and the prizes were silk hose, correspondence cards and hand-embroidered handkerchiefs.

For Miss Gray.

Miss Margaret Culberson will entertain at bridge Friday afternoon of this week at her home on Gordon Street in honor of Miss Agnes Gray, the guest of Miss Esther Smith, and for Miss Louise Collier.

Dance by Gate City Guard.

The regular weekly dance by the Gate City Guard will be held in their armory, 52-54 Houston Street, Friday evening.

Recital in Expression.

Thursday evening at 8:15 there will be a free recital at Cable Hall by the junior class of Miss Eastlack, of the Atlanta Conservatory of Music and Oratory.

Informal Tea for Visitors.

Mrs. Spencer Atkinson entertained informally at tea at the Piedmont Driving Club Thursday afternoon for her guest, Miss Blanche Divine, of Carters, Ga., and for Miss Carrie Blount's guest, Miss Katherine Reynolds, of Birmingham. Other guests were Misses Carrie Blount, Pattie McGehee, Elizabeth Hawkins and Elizabeth Anderson.

Mrs. Woolley Hostess.

Mrs. J. A. Woolley will entertain at a sewing party Friday morning at her home on Sixteenth Street for Mrs. Paul Seydel, of New York.

VanEpps-Hanson Wedding.

An event of the evening will be the wedding of Miss Minnie VanEpps and Mr. Robert Graham Hanson, Jr., at the home of the bride's cousin, Mrs. Richard W. Johnston, on Peachtree Street, at 9 o'clock.

Vocal Recital.

The vocal pupils of Miss Lula Clark King and of James C. Wardwell will give the following program at a recital Thursday evening at Wesley Memorial Church:

Part I.
CAPTIVE MEMORIES.

Song Cycle, Nevin.

Miss Ruth McMillan, soprano; Miss Alice Morris, alto; Mr. W. E. Hannum, tenor; Mr. Dale, baritone; Mr. James Wardwell, reader.

Part II.

Duet, "Oh, That We Two Were Maying," Nevin—Mrs. Sadie Goldstein-Gordon and Mr. Wardwell.

Songs, (a) "Banjo Song," Homer; (b) "Blossoms Cover Hill and Dale," Von Fetlitz—Miss Helen Douglas.

Songs, (a) "The Rose Complains," Franz; (b) "The Sandman," Schnecker—Miss Ruth McMillan.

Ladies' chorus, Stephane Gavotte.

Songs, (a) "A Little Way," Victor Harris; (b) "Thou Art Mine All," Bradsky—Mrs. Gordon.

Songs, (a) "My Dreams," Tosti; (b) "Philosophy," Emmell—Mr. Will Clower.

Trio, "Mariners," Randegger—Miss Ethel Lounsbury, Mr. W. E. Hannum and Mr. Dale.

Songs, (a) "Dainty Dorothea," De Koven; (b) "A Spirit Flower," Tipton—Mr. James Wardwell.

Songs, (a) "Boat Song," Ware; (b) "Down in the Forest," Ronald—Miss Lounsbury.

Song, "Since First I Met You"—Miss Helen Douglas.

Duet, "Barcarolle," Hoffman—Mr. Wardwell and Mr. Dale.

Ladies' chorus.

"Orpheus With His Lute," Ricci.

First sopranos, Miss Lounsbury, Miss McMillan, Miss Helen Smith.

Second sopranos, Mrs. Gordon, Miss Alice Hentz, Miss Elizabeth McMillan.

Altos, Mrs. E. E. Huguley, Miss Douglas, Miss Morris.

Accompanists, Miss Viola Slaughter and Miss Ethel Douglas.

Altrurian Society to Meet.

The Altrurian Society has announced a called meeting for Friday afternoon at 3:30 o'clock in the Altrurian book room, 509 Hillyer Building. All interested in the study of philosophy, new thought, astrology, etc., will be welcomed.

$500,000,000 OFFER REVIVES WALL STREET

Treasury's Emergency Currency Fund Is Open to Stem Financial Scare if Needed.

WASHINGTON, June 12.—The voluntary statement of Secretary of the Treasury McAdoo that $500,000,000 of emergency currency is ready for issue under the Aldrich-Vreeland act whenever required was eagerly seized upon to-day by opponents of new currency legislation during the present session as an argument in favor of their position. The law has been on the statute books five years.

At an informal meeting of the Banking and Currency Committee, Senators O'Gorman and Hitchcock opposed immediate legislation and asserted that the Aldrich-Vreeland bill was broad enough to cover all emergencies that might arise until Congress has time to consider new legislation leisurely and thoroughly.

Secretary McAdoo has been called on to consider the new currency measure being drafted. His position is perhaps indicated by the weapon he voluntarily placed in the hands of members of Congress who are fighting the administration demand for new currency laws.

McAdoo Says Offer Didn't Affect Market.

WASHINGTON, June 12.—"The statement of the Treasury Department that it stands ready to furnish enough money effectually to stop any incipient financial panic had nothing to do with the weak condition of the stock market," said Secretary of the Treasury McAdoo to-day.

"It was merely a coincidence that it came at this time."

Yankee Polo Team Is 2 to 1 Favorite

NEW YORK, June 12.—The American polo team to-day ruled a 2 to 1 betting favorite over the British aggregation, which it meets in the second game for the international title Saturday. There was a large amount of American money being offered in Wall Street, with few takers.

J. Monte Waterbury, star of Tuesday's game, will not be able to play Saturday. He broke two fingers on his mallet hand in Tuesday's game. Either L. E. Stoddard or Malcolm Stevenson will succeed him.

Granite Club Hears Sex Hygiene Lecture

Thomas Whipple Connally will entertain the Granite Club, a social, literary and scientific organization, at the University Club Thursday night. Dr. Montague L. Boyd will read a paper on "Sex Hygiene."

The members of the club are Wightman Bowden, Dr. M. L. Boyd, Thomas W. Connally, H. F. Hentz, Harold Hirsch, I. S. Hopkins, Jr., W. C. Jones, R. K. Rambo, Dr. S. R. Roberts, C. B. Shelton, A. B. Simms, G. R. Solomon, A. D. Thomson, W. D. Thomson, Philip Weltner and E. L. Worsham.

Grey Warns Balkan Allies to Quit War

Special Cable to The Atlanta Georgian.

LONDON, June 12.—If the Balkan allies begin fighting among themselves, they will run the risk of losing what they gained from Turkey. This announcement was made in Commons to-day by Foreign Minister Grey.

This was regarded as an open warning to Bulgaria and Servia.

PERSONALS

Miss Beatrice Barinowski, of Augusta, is visiting Miss Ruth Angier on Eighth Street.

Mrs. Alexander Smith has as her guests Mrs. W. W. Gray and Miss Agnes Gray, of California; Mrs. Charles Kilgo, of Chicago, and Miss Kendrick, of Cincinnati.

Mr. Ary Eugene de Armona, of Key West, Fla., is a guest of the Sigma Phi Epsilon fraternity house party during Tech commencement. He is the captain of the football team at Trinity College.

Miss Marie Wright and Mr. Jamie Thomas Solman will be married Thursday evening at 8:30 o'clock at 109 Park Avenue.

Mrs. M. D. McBride and little son, M. D. Jr., of Bell Grove, La., are guests of Mrs. D. E. Wilder on Ponce DeLeon Avenue, for a few days before leaving for Virginia to spend the summer.

Mrs. William P. Pattillo has been indisposed for a few days.

Mrs. James M. Stoney, of Camden, S. C., arrived Thursday afternoon to be the guest of Mrs. C. L. Stoney until Saturday, when she leaves to be present at the graduation from Sewanee University of her son, James M. Stoney.

Mrs. William B. Hammond, who has been ill for several weeks, continues to improve at the residence of her sister, Mrs. Thomas P. Westmoreland.

Miss Sappho Thrash has returned from Columbia, S. C., and has as her guests Misses Sara Ray and Lillian Bingham.

Mr. Nevin King, of Rome, is spending a few days in the city.

Miss Amelia Sturgeon is spending a few days in Marietta with friends.

Miss Maude Kirkpatrick has recovered from her recent severe illness.

Miss Camilla Calloway, who has been visiting Miss Olive Shropshire, has returned to her home in Madison.

SIX U.S. SOLDIERS DIE CARRYING MORO FORT

Force of Outlaws Captured After Fierce Assault—Americans Are Determined to End Revolt.

Special Cable to The Atlanta Georgian.

MANILA, P. I., June 12.—Six American soldiers were killed and twelve others wounded to-day in an assault on the defenses of the Sultan of Jolo's rebellious Moros near Bagsag.

The American force, which included a number of native troops, finally carried the works by storm, capturing a number of the Moro outlaws.

The killed were two privates of Company M, Eighth Infantry; three members of the Fifty-first Company of scouts and one member of the Twenty-ninth Company of scouts.

Lieutenant Edwin H. Rackley was shot in the leg.

Brigadier General John J. Pershing, U. S. A., commander of the Department of Mindanao, regarded the casualties as few in view of the stiff resistance put up by the Moros. He declared the campaign would go on until the island is pacified.

KILLS THREE BABES AND HERSELF, FEARING ASYLUM

FOND DU LAC, WIS., June 12.—Fearing that she would become insane, Mrs. Mary Schneider, a farmer's wife, killed all three of her children, aged from 2 to 5 years, then committed suicide. She used a razor and butcher knife.

'Marry Quick,' Says Tech Founder
'Wed Soon as You Can Keep Wife'
'Home Ties Help Bring Success'

Col. Nat Harris Declares School Has Reached High Point in Educational Circles.

"Young men, marry as soon as you are able to support a wife."

That was the advice of Colonel Nat Harris to the Tech graduating class at the Grand Opera House Wednesday.

"The ties of a wife and home are of inestimable value to the young man out in the world, and just as soon as you can support a wife, get one."

Addressing himself to the young women in the audience, he added:

"Girls, if the young man proposes to you before he leaves Atlanta to make his way in the world, accept him. A Tech graduate is worth $100,000, and is well worth setting up to."

Colonel Harris, the real founder of Tech, in his address reviewed the 25 years of the school. He declared it now had reached a high point in educational circles. He referred to the increase in enrollment from 130 to 825 students. That Tech draws students from all over the Union, he said, showed it was recognized as a national institution.

A resolution from the trustees saying they were proud of the school and its position and of the work accomplished in the past year, was read by Colonel Harris. The board expressed great appreciation for the work of President K. G. Matheson.

Colonel Harris adverted to the hard work the class had tackled to win diplomas. He ended by congratulating the entire class "with all the pride of a parent's heart."

Immediately before the delivery of diplomas a loving cup from the alumni was presented to Dr. Matheson.

Colonel Harris, Samuel Inman and Dr. W. A. Emerson, oldest member of the Tech faculty, were prominent figures in the Founders' Day exercises.

To Give Musical.

Miss Myra Day's class of the Georgia Avenue Presbyterian Church will give a musical at the church Thursday evening. A silver offering will be taken for the benefit of the manse fund. A feature of the program will be a fan drill by eight girls in costume.



Samuel Inman (above), Colonel Nat Harris (left) and Dr. W. H. Emerson, oldest member of Tech faculty. They took a prominent part in Founders' Day exercises at the college.

300-Word Interview Cost Stockholders a Cool $48,889 a Word

During the last week it cost the common stockholders of four corporations just $48,889 a word to have an interview of 300 words printed.

That interview was from the Attorney General of the United States. It suggested future trouble for the tobacco producing companies.

Here is what the common stock of the four companies lost in market value because the 300 words were said:

American Snuff Co.	$ 742,614
American Tobacco Co.	7,645,056
Liggett & Myers Co.	4,612,106
Lorillard Co.	1,687,116
Total	$14,686,892

Pretty costly conversation.

Veal Ban Urged to Cut Prices of Meat

WASHINGTON, June 12.—Convinced that the high prices of meats could be reduced through the enactment of a law prohibiting the slaughter of calves, the Chamber of Commerce announced to-day its intention to appeal to Congress for such legislation.

Eminent physicians will be asked to testify as to the unwholesomeness of veal as food.

German Cubists in Row With Regulars

BERLIN, June 12.—Slander suits are promised as a result of charges hurled in the tumultuous breaking up of a meeting of the Berlin Art's Association, when Liebermann, Slevogt and other noted Cubist painters withdrew to form an organization of their own.

"Abhor Hypocrisy," Roosevelt's Advice

POTTSTOWN, PA., June 12.—Former President Roosevelt addressed the students of the Hill School here, taking for his theme "Training in Good Citizenship."

"The first essential is efficiency," said the Colonel, "then decency and straightforwardness. If there is one attitude to abhor it is the attitude of hypocrisy. There is a stoop in the intellectual and moral shoulders of hundreds of men of admirable purpose; such men are those who have excellent purposes and no power to achieve."

The Sunday American goes everywhere all over the South. If you have anything to sell The Sunday American is "The Market Place of the South." The Sunday American is the best advertising medium.

CALOMEL IS UNSAFE

Local Druggist Who Sells Dodson's Liver Tone Guarantees It to Take the Place of Calomel.

If your liver is not working just right, you do not need to take a chance on getting knocked all out by a dose of calomel. Go to all druggists who sell Dodson's Liver Tone, and pay 50 cents for a large bottle. You will get a harmless vegetable remedy that will start your liver without violence, and if it does not give complete satisfaction the druggist will refund your money with a smile.

If you buy a bottle of Dodson's Liver Tone for yourself or your children, you have insured your family relief from attacks of constipation, biliousness, lazy liver and headache. It is as beneficial and safe for children as for adults. A bottle of Dodson's Liver Tone is something every man or woman should keep in the house. Your money is safe because you can return the bottle if it fails to satisfy.

We have Beautiful Bedding Plants *3c each.* Atlanta Floral Co., *555 E. Fair Street.*

White City Park Now Open

DISSOLUTION OF RAILROADS NOW BEFORE COURT

Plan to Exchange Southern Pacific Stock for Baltimore & Ohio Shares Is Argued.

ST. PAUL, MINN., June 12.—The hearing of the Union Pacific dissolution was begun before United States Circuit Court Judges Sanford and Hook to-day.

It was announced as soon as the court convened that negotiations had been completed for the exchange of $38,000,000 Southern Pacific stock held by the Union Pacific for $21,000,000 Baltimore and Ohio common stock and $21,000,000 of B. and O. preferred stock held by the Pennsylvania Railroad Company.

M. T. Loomis, counsel for the Union Pacific, told the court the B. and O. was a connecting and not a competing line, and added that the Union Pacific already owned some B. and O. stock as an investment.

Mr. Loomis asked for one year in which to complete the sale of the Central Pacific, saying that to throw the stock on the market immediately would cause a slump.

Judge Smith suggested that the court fix a maximum price for the stock. Counsel, however, objected to this movement.

Will Parted Persons Say More Stock Involved.

NEW YORK, June 12.—The dispatch from St. Paul announcing the submission to the court of the plan for the sale of certain stocks is said by well-posted persons here to be probably incomplete. The operation doubtless includes the $21,000,000 par value of B. and O. preferred stock held by the Pennsylvania. The B. and O. common, at 92, and preferred, at 75, which has been about its recent quotations, would aggregate a sum equal to $38,000,000 Southern Pacific at about 92.

OBITUARY.

Mrs. Mary Cannon, eighty-five years old, died at the residence, 44 Jefferson Street, at 11:50 p. m. Wednesday. She is survived by four sons, S. W., W. T., G. M. and B. B. Moore, and three daughters, Miss Lucy Moore, Mrs. Mattie Harris and Mrs. John Tribble.

W. F. Maner, twenty-two years old, died at his residence, 825 Chestnut Street, at 1:30 a. m. Thursday. He is survived by his wife, his parents three brothers and five sisters.

Lewis Jackson Morton, aged six years and seven months, died at a private sanitarium late Wednesday night. He was the son of Mr. and Mrs. William Morton, of Alpharetta, Ga.

C. C. Phillips, twenty-eight years old, died at a private sanitarium at 9:30 p. m. Wednesday night. The body will be held pending instructions from Mr. Phillips' brother, Clem Phillips, of Dadeville, Ala.

George N. Morgan, seventy years old, died at the residence, 479 Marietta Street, at 6:15 a. m. Thursday morning. He is survived by a wife, six sons, W. B., C. L., H. E., O. M., P. M. and C. F. Morgan, and a daughter, Mrs. E. H. Nesbitt.

The funeral of D. A. Gordon, aged 34, who died Wednesday at Dorsey Avenue, East Point, will be held Thursday afternoon at 2 o'clock from Poole's with interment at Cold Springs. Deceased was a member of Gate City Council, Junior Order of United American Mechanics, and is survived by a wife and one son, Charles.

The funeral of Paul Laird, aged 33, who died at 705 West North Avenue, will be held from Poole's Thursday morning at 11 o'clock, with interment at Greenwood. Deceased was a member of Silver Lake Encampment, No. 14, I. O. O. F., and second lieutenant of Company E, Fifth Regiment, Georgia National Guard. He is survived by an uncle, George Rayburn.

The funeral of James T. Allmand, 20-month-old son of W. E. Allmand, who died at the family residence, 132 Flat Shoals Avenue, was held Wednesday morning at 10 o'clock, with interment at Redan.

Oscar Lee, 26 years old, died early Thursday at the home of his sister, Mrs. Bert Holcomb, at East Point. He is survived by four brothers and two sisters. The body will be sent Friday to Rockmart, Ga., for interment.

Buy seats to-day "Quo Vadis" Grand next week.

Your Dress Is Your Morals

Not your real morals, explains Lady Duff-Gordon in an interesting article illustrated with some of her newest hats and gowns, but your manners that make your morals are controlled by the clothes you wear.

Read about it in next Sunday's American. Order from your dealer to-day, or call Main 8000

WILSON GREETS AD MEN OF ATLANTA

Convention in Baltimore Draws Set of Drastic Rules to Discourage Crooked Advertising.

BALTIMORE, MD., June 12.—Members of the Atlanta Ad Men's Club, here attending the convention of the Associated Advertising Clubs of America, are all smiles Thursday morning over the reception accorded them by President Woodrow Wilson in Washington Wednesday afternoon. The President received the Atlantans in the east room of the White House.

A number of women, including Mrs. Albert S. Adams, Mrs. L. D. Hicks and Miss Eleanor Montgomery, of Richmond, Va., were in the party. Mrs. Adams, on behalf of the Atlanta delegation, presented Mr. Wilson with a handsome Atlanta badge, which the President smilingly promised to wear.

The Atlanta delegation was presented by Congressman Howard. Earlier in the day they entertained Mr. Howard, Secretary of the Treasury McAdoo and Secretary of the Interior Franklin P. Lane at luncheon at the New Willard Hotel.

War on Advertising Crooks.

Drastic rules, by which it is proposed to reform newspaper advertising and drive crooked newspapers and crooked advertisers out of business, were formulated by the newspaper committee Wednesday, and will be presented to the convention for adoption or rejection Thursday. The rules require all newspapers and periodicals—

"To give the whole truth about their circulations—quantity, location and how secured.

"To print advertisements of reliable concerns only, censored to exclude manifest exaggerations, slurs or offensive matter of any kind.

"To refrain in the 'make-up' from putting advertising in a position to be injuriously affected by the neighborhood of incongruous or repellant reading matter.

"To adopt the flat rate plan, without secret rebate or concession.

"That bargain announcements be only of legitimate and truthful low price offerings, excluding fake comparisons and misleading claims of value.

"That advertising managers, while being held responsible for the truth of their business announcements, be empowered by their employers to command the truthful co-operation of those from whom they obtain advertising information."

It is generally understood that the majority of the delegates favor the adoption of these rules, and little opposition to them is expected to develop when they are put to a vote.

Dobbs Attacks Tariff.

An address by S. C. Dobbs, of Atlanta, head of the publicity department of the Coca-Cola Company, on "Commerce Both a Fruit and a Force of Civilization," was one of the big features of Wednesday afternoon's session of the convention. Mr. Dobbs attacked the tariff in his speech, declaring the system practiced by the large nations is one of the most insidiuous influences in the world's commerce. He declared the tariff a greedy and debasing scheme for turning commerce into selfish gain alone.

Marrying Parsons Assailed by Pastors

HAGERSTOWN, MD., June 12.—Condemning the tendency to 'commercialize the performance of the marriage service and intimating that graft is practiced in connection with weddings, a committee of the Hagerstown Ministerial Association has submitted a report on marriage and divorce.

The report states that ministers are to blame for not insisting upon the solemnity of the ceremony.

Hunchback Duelist Kills Boy With Poker

CHARLESTON, W. VA., June 12.—George Miller, 15, is dead and Frank Carter, 16, is badly wounded and a fugitive from justice, following a bloody duel fought in the woods with pokers, the ends of which were filed to sharp points.

Carter is a hunchback who had been taunted by other boys, and he challenged Miller.

$3.50 Recipe Free, For Weak Men

Send Name and Address To-day—You Can Have It Free and Be Strong and Vigorous.

I have in my possession a prescription for nervous debility, lack of vigor, weakened manhood, failing memory and lame back, brought on by excesses, unnatural drains, or the follies of youth, that has cured so many worn and nervous men right in their own homes—without any additional help or medicine—that I think every man who wishes to regain his manly power and virility, quickly and quietly, should have a copy. So I have determined to send a copy of the prescription free of charge, in a plain, ordinary sealed envelope, to any man who will write me for it.

This prescription comes from a physician who has made a special study of men, and I am convinced it is the surest-acting combination for the cure of deficient manhood and vigor failure ever put together.

I think I owe it to my fellow-men to send them a copy in confidence so that any man anywhere who is weak and discouraged with repeated failures may stop drugging himself with harmful patent medicines, secure what I believe is the quickest acting restorative in a plain, ordinary envelope free of charge. A great many doctors would charge $3.00 to $5.00 for merely writing out a prescription like this—but I send it entirely free.

White City Park Now Open

E. C. Hale Leads Field in Elimination Shot at Camp Evans Range

Brothers of Rapid Fire Champ Look Good for Camp Perry Team



Events at State Competition Move Rapidly—Skirmish Work Being Engaged in Now.

Private E. C. Hale, of Winder, Ga., with a score of 137, led the National Guard marksmen in the elimination shoot, which began at the Camp Evans rifle range Wednesday. Every man participating in the competition is an expert rifleman, and from them will be selected a team of five men to go to the national meet at Camp Perry.

Hale is a brother of Sergeant W. S. Hale, who last year won the world's rapid fire championship.

Another incidence is that three Hale brothers look like winners of places on the team of five men. Warren Hale was fifth in Wednesday's shoot, with a score of 130, while the other brother, Corporal D. L. Hale, was tenth, with a score of 127.

Major Smith Second.

Major C. C. Smith was second, running up a score of 135, while Private O. C. Holleran was third with 134. Captain W. T. Spratt, winner of last year's Georgia championship, was fourth with 131, while Lieutenant S. P. Cronheim, holder of the championship two years ago, tied Warren Hale for fifth with 130.

Rapid progress was made in the shoot Wednesday, the events going through the 600-yard fire. To-day there will be skirmish fire and trials from the 1000-yard distance.

An up-to-date camp has been arranged on a knoll at the northern end of the range and the 50 marksmen gathered there are enjoying the camp in the woods. Adjutant General Van-Holt Nash is taking an active interest in the shoot.

Wednesday's Scores.

Following are scores made Wednesday:

1. Private E. C. Hale.....137
2. Major C. C. Smith.....135
3. Private O. C. Holleran.....134
4. Captain W. T. Spratt.....131
5. Sergeant W. S. Hale.....130
6. Lieutenant S. P. Cronheim...130
7. Lieutenant D. R. Wynne.....130
8. Sergeant O. J. Metcalf.....128
9. Sergeant G. F. Murray.....127
10. Corporal D. L. Hale.....127
11. Lieutenant P. A. Dickinson...126
12. Lieutenant S. Y. Tupper.....125
13. Captain O. L. Rudisail.....124
14. Captain A. W. Candler.....123
15. Major W. T. Wheeler.....122
16. Corporal J. R. Cothran.....122
17. Sergeant W. R. Browne.....121
18. Private W. B. Burpitt.....121
19. Sergeant C. H. Anderson....120
20. Sergeant A. S. Brown.....119
21. Sergeant E. A. Rabey.....117
22. Corporal J. H. Kelly.....116
23. Captain R. G. Taylor.....112
24. Sergeant H. R. Altick.....113
25. Sergeant H. C. Hatcher.....112
26. Sergeant W. R. Chancey.....111
27. Sergeant W. F. Bohannon.....110
28. Lieutenant J. J. West.....110
29. Corporal W. J. Nolan.....109
30. Private H. G. Young.....109
31. Sergeant A. Gresham.....109
32. Lieutenant J. W. Armstrong..109

Men Who Will Take Part.

"State of Georgia, Military Department, Atlanta—Special Order, No. 108. Following is a list of the names of officers and enlisted men of the national guard of Georgia who are authorized to attend and participate in the State rifle competition, Camp Evans, Atlanta, Ga., June 11 to 14, inclusive, as per general order No. 8, A. G. O. Georgia, April 1, 1913:

"Staff Department—Major C. O. Smith, judge advocate department, Atlanta; First Lieutenant S. Y. Tupper, ordnance department, Atlanta.

"First Infantry—Captain H. H. tery Sergeant Major E. A. Raboy, Aveilhe, adjutant, Savannah; Battery quartermaster commissary, Atlanta; Captain A. W. Candler, company C, Atlanta; First Sergeant W. F. Shannon, company C, Atlanta; Sergeant W. R. Brown, company C, Atlanta; Private J. R. Cotheran, company D, Atlanta; Second Lieutenant D. R. Wynne, company L, Atlanta; Quartermaster Sergeant G. F. Murray, company L, Atlanta; Private C. C. Holleran, company L, Atlanta; Private Ralph Mosteller, company L, Atlanta.

"Second Squadron Cavalry—Major J. O. Seamans, Atlanta; Corporal J. A. Kelly, troop A, Savannah; Private W. Williams, troop A, Savannah; Private W. D. Douglas, troop A, Savannah; Captain O. L. Rudisail, troop L, Atlanta; Second Lieutenant J. C. Adolphus, troop L, Atlanta; Corporal W. J. Nolan, troop L, Atlanta; Private W. P. Burpit, troop L, Atlanta.

"Coast Artillery Corps—First Sergeant O. L. Metcalf, Second company, Savannah.

"The following changes in detail of range officers (general order No. 10, A. G. O., Georgia, May 21, 1913), are hereby made:

"Captain C. A. Stokes, Fifth infantry, detailed, vice Captain Heyward, relieved; Second Lieutenant R. M. Gibbons, Third battery infantry, detailed, vice Lieutenant Shealy, relieved; First Lieutenant B. C. Fowler, Fifth infantry, detailed, vice Lieutenant Parker, relieved.

"By order of the Governor.

"J. VAN HOLT NASH,
"Adjutant General."

Kidnapers Forced Boys to Beg and Rob

PITTSBURG, June 12.—Police are searching to-day for the abductors of two small Cleveland boys who were lured to this city by two men and forced to rob and beg. Beside Frank Kessler's amazing story of thievery Dickens' famous tale faded into insignificance.

After spending the day at robbing, the boys were forced to live in an old shanty overlooking the Allegheny River.

CABLE NEWS

Important Events From All Over the Old World Told in a Few Short Lines.

Spanish Gunboat Wrecked.

MADRID, June 12.—The gunboat Concha, 500 tons, went aground and was wrecked in a fog to-day. She is a total loss.

British Airship Wrecked.

FARNBOROUGH, ENGLAND, June 12.—While making a trial flight today, the new British navy airship Astratorres broke her back and had to descend. She had a narrow escape from complete destruction. The British Government built the Astratorres to rival the Zeppelin ships in Germany.

Many Injured in Panic.

LISBON, PORTUGAL, June 12.—Many were injured here to-day in a panic at a subscription performance for the aid of numerous political prisoners. Most of the foreign diplomats were at the theater when a number of men entered and began firing revolvers. Many royalist sympathizers were arrested.

Lord Stafford Is Dead.

LONDON, June 12.—Fitzherbert Edward Stafford-Jerningham, Lord Stafford, successor of a long line of historical figures in English history, died to-day, aged 80. One of his antecedents took part in the insurrection against King John, which resulted in the granting of the Magna Charta.

Widow's 'Paradise' in Single Chicago Block

CHICAGO, June 12.—The "1400" block on Melrose Street holds the Chicago record for widows. There are twenty of them to-day in one short city square, since the burial of Fred Sebastian Windbiel.

Around the corner from Melrose Street, on Perry Street, in one apartment building five other husbandless women live.

WATCHDOG LETS THIEF ROB HOUSE

Detectives Thursday are continuing their efforts to solve the mystery of the robbery of the home of David L. Griffin, 22 Boulevard Place, general agent of the Union Pacific Railway, Tuesday afternoon, when clothing and jewels worth $300 were taken.

The robbery occurred some time between 12 and 4 o'clock in the afternoon, when nobody was at home.

When Miss Lizzie Griffin, Mr. Griffin's sister, returned home late in the afternoon, a pet collie dog, locked in the house to keep intruders away, met her at the front gate. Alarmed, she hurried into the house and found three suits of clothing belonging to Mr. Griffin, several valuable rings and small pieces of jewelry and a gold watch that had been given to Miss Griffin as a birthday gift had been taken.

That the burglar had gone about his work leisurely was evident by the fact that every room in the house had been searched thoroughly, and practially everything of value that could be larried had been taken. While Miss Griffin was setting the house to order later in the evening, however, she found a diamond brooch in the hallway near the back door, where it evidently had been dropped by the burglar.

Anarchist's Bomb Slays Many in Lisbon

Special Cable to The Atlanta Georgian.

LISBON, PORTUGAL, June 12.—Many persons were killed outright today and numerous others were mangled when an anarchist threw a bomb into a civic procession which was passing through the streets.

The parade was part of a celebration being held by republicans.

ATLANTAN GETS DIPLOMA.

LEXINGTON, VA., June 12.—Henry Edwin Peeples, of Atlanta, is one of those just awarded the degree of bachelor of arts at Washington and Lee University. Charles Campbell Crockett, of Americus, is a law graduate.

WILSON'S FRIENDS TO TELL OF LOBBY

WASHINGTON, June 12.—Free sugar lobbyists, whose view has been espoused by President Wilson, are on the list of witnesses to be examined by the Overman committee, which continues its identification of the sugar lobby.

Under the lash of the President's demand for free sugar, the growers who contributed to the Democratic campaign fund have begun to give facts bearing on its management.

The committee has begun to lose interest in its inquiry. Few pertinent facts have been uncovered. A report on the existence of a "numerous, industrious and insidious lobby" will not be made before July 1.

Truman G. Palmer, secretary of the beet sugar industry, estimated the capital of the factories at $84,000,000.

From this witness the committee first learned of the large sums of money used in Washington. Palmer said it cost $14,244 to maintain his offices in Washington during April and May. Most of this was spent on publicity. Since November last he spent $50,027.

Senator Reed said he intended to compel the production of the books of the Beet Sugar Association.

IN SUCH PAIN WOMAN TORE HER CLOTHES

Testifies She Was Restored to Health by Lydia E. Pinkham's Vegetable Compound.



Malone, N. Y.—"Lydia E. Pinkham's Vegetable Compound has certainly done me a lot of good. I first heard of it when I was a girl and I always said that if I ever had female trouble I would take it.

"I suffered from organic inflammation and would have spells when I would be in such pain that I would tear my clothes. One day my husband got the neighbors in to see what the matter was but they could not help me. My first thought was for Lydia E. Pinkham's Vegetable Compound and I sent my husband out for it and took it until I was entirely cured. I am a woman of perfect health and my health and happiness came from Lydia E. Pinkham's medicine. You may rest assured that I do all I can to recommend your wonderful medicine to my friends."—MRS. FRED STONE, Route No. 3, Malone, N. Y.

The success of Lydia E. Pinkham's Vegetable Compound, made from roots and herbs, is unparalleled. It may be used with perfect confidence by women who suffer from displacements, inflammation, ulceration, tumors, irregularities, periodic pains, backache, bearing-down feeling, flatulency, indigestion, dizziness or nervous prostration. Lydia E. Pinkham's Vegetable Compound is the standard remedy for female ills.

GEORGIA CLASS OF 1908 MEETS IN ATHENS

Fifth Annual Reunion Will Attract Many Graduates—Plan for "Alumni Bureau."

Atlanta men in the class of 1908 of the University of Georgia will start Friday on a pilgrimage to Athens to attend the fifth annual reunion of the class. The commencement program consists of a Thalian Dramatic Club performance Friday night, a baseball game between the varsity and the alumni Saturday afternoon, a dance Saturday night, church-going and "fussing" Sunday, and the '08 class dinner at the Georgian Hotel Monday night.

Tuesday is Alumni Day, when the general alumni association holds its annual meeting and luncheon.

Thomas W. Connally and Harrison Jones, of Atlanta, will lay before the alumni a plan for establishnig an "alumni bureau" in Athens, with a paid secretary in charge to distribute university literature, edit a publication, compile lists of alumni and keep up with graduates generally. Members of '08 are heartily in favor of the movement.

Greatest "Comeback."

The '08 reunion promises to be the greatest "comeback" in many a day. Will Hutchens will arrive from Phoenix, Ariz., and is expected to take the class cup for long distance, although J. W. Florence will journey from Missouri. Wylie C. Henson, of Cartersville, will probably be awarded the blue ribbon for the "class baby." A. L. Lloyd, of Covington, has achieved the greatest political distinction in a recent elevation to the State Legislature. Walter E. Stone is due from Pennsylvania. When last seen Percy McNeely was in the wilds of Alabama, but he is expected to show up with his mandolin for the official serenade.

There was consternation in the '08 camp when it was announced that the Lucy Cobb Institute session was over, but the class bachelors took hope when they learned that a number of the girls had decided to stay for commencement.

Many to Attend.

Among the Atlanta men who will go are Saunders Jones, John Flitt, Dozier Lowndes, Wallace Draper, Wallace Daley, Frank Martin, Geo. M. Battey, Jr., Guy Whelchel, Allen H. Bunce, W. F. Salton, Jr., Andrew Nicolson, Carroll D. Cabaniss, Jackson P. Dick, Willard Patterson and Remsen King.

Those from other points will be John Davison, of Comer; Joe Dunson and Harry Black, of LaGrange, R. O. Arnold, C. A. Booth and W. T. Tuck, of Athens; A. L. Ivey and Addison Price, of Milledgeville; Stafford Montgomery, of Riverside, Ill.; L. F. Elrod, of Jefferson; DeWitt Hubbard, of South Carolina; Ray Blackmar, Sam Hatcher, Mercer Blanchard and George Swift, of Columbus; James S. Bussey, Jr., and Chan Brinson, of Augusta; Haywood Deane, of Griffin, and Floyd Newton and E. B. Walker, of Madison.

CHINAMAN SAYS HE IS VICTIM OF PLOT

Ale Thong Blames Partner for 18 Months in U. S. Prison. To Be Deported.

In the Fulton County jail lingers a Chinaman. His name is Ale Thong, and he is the first Chinaman to come under the care of Sheriff Mangum in two years, and the second Chinaman incarcerated in the county jail in the last four years.

Ale Thong is a Federal prisoner and has just completed an eighteen-month sentence in the United States prison. Under the law a Chinaman who serves sentence in this country is deported as soon as his time is up. County officials are awaiting the arrival of deportation papers from Washington.

Near the corner of Hunter and Butler Streets, a short distance from the jail, Youn King holds forth in the characteristic vocation of all Chinamen—laundering. When Youn King learned a fellow countryman was close by in distress he sought him out, and the Chinamen had a powwow through the bars. Each day Youn King takes to Ale Thong delicacies and little portions of food so relished by all Chinamen.

The two have become great friends, and to Youn King, Ale Thong has poured out his grief. Youn King says he is sure Ale Thong tells him a true story.

Ale Thong, he says, came to San Francisco in 1895. Near the city of Canton Ale Thong had tilled the land. On his arrival in the United States the agricultural outlook seemed promising.

Not unlike the majority of his countrymen, he saved money and at the end of the eight years had considerable. Ale Thong went to Texas, where he bought a farm. The farm was sand, but Ale Tong worked hard and he prospered. Then Ale Thong bought a store in partnership with another Chinaman by the name of "Skinye." The store also made money and Ale Thong concluded he would rest from his labors for a time, return to China and marry. So he sold his farm, but retained his partnership in the store with Skinye and embarked for his native land, leaving, as he supposed, everything in good hands until he should return with his bride.

When Ale Thong returned to China he changed his mind about getting married. So, a year later, he returned to Texas. Then the trouble started. Entering the store in which he had retained half interest, Ale Thong approached Skinye.

Instead of receiving an embrace from Skinye, Ale Thong got an ice stare. Skinye denied that he had ever met Ale Thong and that he was a stranger.

Here Ale Thong produced his partnership papers. Skinye denounced them as a forgery and Ale as an impostor. Skinye, according to Ale Thong, notified the United States Marshal that if the papers were genuine the impostor must have killed the real Ale Thong and stolen the papers.

According to Ale Thong, he was tried by means of an interpreter who was bribed by Skinye and testified falsely. He was found guilty by the court and sentenced to serve eighteen months in the Federal prison.

KEELY'S KEELY'S

Keely-Zieglers

Dainty summer footwear.
You will find in our stock a complete assortment of the very latest styles, in all the popular leathers and fabrics for summer wear.



Pumps
$3.50
$4.00
$5.00

You will find our pumps attractive in style and perfect in fit. All the latest designs from the dressy Colonials with Louis heels to the low-heel English walking models. These are in tans, patents and gun metal.

White Pumps and Oxfords
$2.50
$3.00

White shoes, the proper shoes for hot vacation days---whether at the shore, among the hills, or at home. They give the coolest and most comfortable look to a woman's appearance. We show a complete line Pumps---button and lace Oxfords.

KEELY'S

GAPS CLOSING IN GEORGIAN PONY CONTEST

Race Grows Warm, but Special Offers Give Late Entrants a Splendid Chance.

Proving that no contestant in the race for The Georgian and American ponies as yet has clinched matters is the situation in District 4. In this district Miss Fannie Mae Cook, with 100,000 votes, for a time seemed to have distanced competitors. But the standings published yesterday showed three rivals closing the gap between them and her.

By Wednesday's figures Oscar Eugene Cook has 89,345 votes; Miss Florence Greenoe has 80,750 and Nathaniel Kay has 71,220. Here is no great spread between any of these four aspirants for a pony outfit.

Although the vote totals are not so impressive as yet, still the closest race of all is among the schoolboys and schoolgirls of Georgia. In this contest there are less than 400 votes between the two leaders, and less than 1,100 votes between the leader and the third boy. The leader is George E. Keely, of Cartersville, with 38,820 votes, followed closely by Ambrose B. Tribble, of Lithonia, with 38,485 votes, and M. Means, of Meansville, with 37,785.

The city carriers and newsboys are "neck and neck" also. Mose Brodkin holds the lead with 77,800 votes; Ross Greer is next, with 76,760, while Raymond Wilkinson has 68,065 votes, and two others have more than 40,000 votes.

These totals mean but little, however. They represent good starts, but nothing more. The contest is young. It will be easy for late entrants, with the special offers now being made, to go in right now and take the lead in any of the districts.

Judge Calls Halt on Husband Shooting

CHICAGO, June 12.—"Too many wives are shooting and wounding or killing their husbands and going free nowadays and it will not be tolerated in my court, at least," said Municipal Judge Mahoney, when he fined Mrs. Dora Dwyer $100 and costs and sentenced her to six months in jail.

Mrs. Dwyer shot her husband in the arm. Her husband made a plea for her.

"That's what they all do," retorted the Jurist. "The open season for killing is over in Chicago. I am sorry I cannot give your wife a longer sentence."

Seven Pilots Enter Big Balloon Races

KANSAS CITY, MO., June 12.—Seven pilots have decided to enter the national elimination balloon race which will start here July 4. The list follows: Albert Holz, Cincinnati; Captain John Berry, William Assman and Paul McCullough, St. Louis; A. T. Atherholt, Philadelphia; G. M. Bumbaugh, Indianapolis; John Watts, Kansas City.

Captain H. E. Honeywell probably will enter the contest, making four entries from St. Louis. Roy E. Donaldson, of Springfield, Ill., and Dr. L. E. Custer, of Dayton, Ohio, are probable contestants.

Benefit To Be Held For Yiddish Magazine

At the Jewish Educational Alliance Thursday evening, June 12, at 8 o'clock, the National Workmen's Alliance will give a literary and dramatic entertainment for the benefit of the Yiddish magazine, "Dos Neue Leben," which is edited and published by Dr. C. Zhitlowsky.

The program will consist of recitations, readings and a playlet by Sholem Aleychem. The public has been invited.

Eva Tanguay Wins Suit for $2,000 Pay

CHICAGO, June 12.—Municipal Judge Scully has decided that Eva Tanguay is entitled to $2,000, the amount for which she sued Lew Fields.

Miss Tanguay testified that she had a verbal contract to act in "The Sun Dodgers" at a salary of $2,000 a week. She worked one week and quit, but Fields refused to pay her.

What Death Has Brought to the Two Mrs. Astors

To Mrs. Astor No. 1, everything she lost by divorce—even social leadership, and not a single reminder of her late husband.

To Mrs. Astor No. 2, social ostracism in a lonely Fifth Avenue palace, harassed by fears for the safety of her tragic babe.

Read about it in next Sunday's American. Order from your dealer to-day or call up Main 8000.

Bees Turn Hand Saw Into Big Buzz Saw

WINSTED, CONN., June 12.—A large swarm of bees belonging to David Liscomb, of Reynolds Bridge, left the hive and alighted on a small limb near the swarm, descended and home for the family, got a saw with which to cut off the limb, and started up a ladder, placed against the tree.

Just then he remembered he had forgotten something in relation to the new hive. So he hung the saw on a limb near the swarm, descended and fixed the hive. On returning to cut the limb off, he was surprised to find that the colony of bees had covered his saw completely.

At last accounts the saw was still there. Bees ditto.

$600,000,000 a Year For Music in U. S.

SARATOGA, June 12.—Nearly $600,000,000 is spent annually by Americans on music, according to a report submitted before the New York State Music Teachers' Association, by John C. Freund, who gave these figures:

Opera	$8,000,000
Concerts	30,000,000
Church music, between $50,000,000 and	55,000,000
Orchestras in theaters, vaudeville and moving picture houses	30,000,000
Military and brass bands	35,000,000
Conservatories, schools and private teachers	175,000,000
American students abroad	7,500,000
Musical industries	230,000,000

Depew Deplores Our Unreadiness for War

NEW YORK, June 12.—Chauncey M. Depew, sailing for Europe, declared the United States was absolutely at the mercy of any power that cared to attack her.

He said our army was only a skeleton and that our one-battleship-a-year policy was naval suicide.

"The United States is the only power absolutely unprepared for war," said the former Senator. "If we had trouble with Japan or some other power we would be licked out of our shoes for the first two years. By that time we should begin to show signs of resentment and commence retaliation after our cities had been burned and looted."

GEORGIA NEWS IN BRIEF

Seeks $20,000 Damages.

MACON.—Homer G. Wood, 21 years of age, has brought suit for $20,000 damages against W. P. Stevens, Sr., for injuries sustained by being run over by an automobile. His back, collarbone and shoulder were broken.

Four Take Bar Test.

AUGUSTA.—Judge Henry C. Hammond has held an examination for admission to the Augusta bar. Abram Levy, Joseph Kennedy, P. T. Chance and Albert G. Ingram took the test.

90 Graduates at Douglas.

DOUGLAS.—The commencement of the Georgia Normal College and Business Institute, begun here Sunday with the commencement sermon by Rev. J. W. Domingoes, of Ocilla, will close to-night, when diplomas will be delivered to 90 graduates.

Georgia Centenarian Dead.

FORSYTH.—Miss Sukie Pruett, the oldest woman in Monroe County, is dead at her home at Cabaniss. Last December Miss Pruett passed the century mark. Until last fall, despite her advanced age, she was hale and hearty.

Accused Assailant in Jail.

WAYCROSS.—Reb Young, a negro, has been lodged in the Ware County jail to answer to the charge of assaulting a 16-year-old white girl near Waresboro, eight miles northwest of Waycross.

Bodies of Drowned Recovered.

THOMASVILLE.—The bodies of the two young men who were drowned here Sunday in the Ochlocknee River have been found. Young Sarrett was buried near his home. The body of Edward McInnes was shipped to Suwanee, near Atlanta, for interment.

Waycross Plans Auditorium.

WAYCROSS.—A large auditorium for conventions and other purposes is the aim of a special committee from the Board of Trade. L. J. Cooper, one of the Representatives from Ware County, is chairman of the committee.

Safety Sought for Prisoner.

WAYCROSS.—Lige Lane, a negro convicted of assaulting a white woman in Clinch County, and under death sentence, has been brought to Waycross for safe keeping. He is seeking a new trial.

Accused Slayer Jailed.

COLUMBUS.—Jesse Sparks, a negro, was brought to Columbus late yesterday afternoon and locked up in Muscogee County jail, charged with killing Mooney Cook, another negro, over Queen Dixon, a negress.

To Teach in Florida.

FORSYTH.—Miss Edith Fletcher, daughter of T. E. Fletcher, has accepted a position as head of the music department in the public schools of St. Augustine, Fla. She is a niece of United States Senator Duncan U. Fletcher, of Florida.

Former Legislator Dead.

COLUMBUS.—The funeral of James T. McClehre, one of the best known citizens of Harris County, took place at Waverly Hall to-day. He was 70 years old, and had represented Harris County twice in the Legislature.

TECH DANCERS SEE SUN RISE AT ARMORY

Pan-Hellenic Ball Given by Fraternities Ends Most Brilliant Commencement.

The sun was up and on its way to San Francisco Thursday morning when the last couples left Taft Hall and the greatest week in Tech's history ended with the Pan-Hellenic dance given by the members of the Phi Delta Theta, Sigma Phi Epsilon, Sigma Nu, Phi Kappa Sigma, Pi Kappa Alpha, Alpha Tau Omega, Kappa Alpha, Kappa Sigma, Sigma Alpha Epsilon and Chi Phi fraternities. About 150 couples were present.

The dance committee was composed of the following Tech students: H. E. Carr, D. L. Huribut, S. N. Hodges, W. C. Holmes, J. L. Parker, T. W. Davis, G. M. Hill, Hugh Leurmann, W. R. Boyd and A. F. Montague.

Chaperons were Dr. and Mrs. K. G. Matheson, Mrs. Hattie W. Moore, Mr. and Mrs. George Brown, Mr. and Mrs. Rutherford Lipscomb, Mr. and Mrs. W. K. Jenkins, Mr. and Mrs. Robert A. Smythe, Mr. and Mrs. Mac T. Robertson, Dr. and Mrs. S. S. Wallace, Mr. and Mrs. W. A. Speer, Mr. and Mrs. Henry A. Troutman, Mr. and Mrs. Robert Gregg, Mr. and Mrs. Forrest Adair, Jr., Mr. and Mrs. W. G. Smith, Ms. H. D. Cole, Colonel and Mrs. William LeFils, Mr. and Mrs. Paul Norcross, Mr. and Mrs. Morris Branden, Mr. and Mrs. W. Vernon Stiles, Mr. and Mrs. A. H. Armstrong, Colonel and Mrs. George M. Hope, Mr. and Mrs. Chip Robert, Mr. and Mrs. Frank Wyneeoff, Mr. and Mrs. P. Thornton Marye, Mr. and Mrs. W. T. Holleman, Mr. and Mrs. Joseph B. Cain, Mr. and Mrs. F. E. Montague, Mr. and Mrs. R. J. Thiesen, Dr. and Mrs. W. H. Emerson.

Beginning at 10 o'clock, the dance did not end until after 6 o'clock Thursday morning. Many and varied figures were danced, and confetti, paper ribbons and other favors were distributed.

At 1 o'clock a salad course, followed by ices and cakes, was served. Realizing that it was probably the last Tech dance for some of them, the seniors were in evidence everywhere and every number was heartily encored.

Dives From Window In Dream of Rescue

DANBURY, CONN., June 12.—Dreaming that a friend was drowning, Harold Brew, aged 15, got up in his sleep and dived from a third-story window, landing 35 feet below.

His shoulder was fractured and he suffered internal injuries, but will recover.

Why the

Trust Company

Makes the Best

ADMINISTRATOR

Heirs Get Finally Judgment For Small Part of Estate

A case recently settled in the ordinary's court of a South Georgia County, and to which wide publicity was given in the Georgia press, tells of a heavy loss sustained through the conduct of the personal administrator. The heirs, who, six years ago, received only $5,000 from an estate valued at $20,000, brought suit against the administrator for the amount claimed to be due, and were given a judgment by the ordinary for principal and interest amounting to $7,110.

From the foregoing facts, which were related more in detail in the Atlanta newspapers, it seems the heirs of the estate received only about 60 per cent of its value in something more than six years, and 60 per cent of the amount realized is in a JUDGMENT AGAINST THE ADMINISTRATOR, which is yet to be converted into cash.

In the hands of the

Trust Company of Georgia

all estates are wound up and distributed as speedily as possible with due regard to their best interests, and no single beneficiary has ever complained of the loss of one penny that was due.

Be on the Safe Side.

Make your will and appoint the

TRUST COMPANY OF GEORGIA

Your Executor and Trustee for Your Children.

Capital and Surplus $1,800,000.

Additional Stockholders' Liability. $1,000,000

Total Protection $2,800,000.

6-Story Building Given to College

JACKSON, MISS., June 12.—The donation by Major R. W. Millsaps of a new six-story office building on Capitol Street and two adjoining stores to Millsaps College takes rank as the largest gift ever tendered by one man to an educational institution in this State, and has aroused much appreciation, especially among members of the two Mississippi conferences of the Methodist Church, by which the college is endowed and governed.

Union County Case Before Grand Jury

The Federal Grand Jury, in session in this city Wednesday, has taken up the famous Union County "moonshine" case. A number of witnesses were called. U. S. Nichols and W. L. Bowlidings, both of Union County, testified against John Raper, one of the defendants.

The case will take several days, as nearly 30 witnesses are to be called.

The Sunday American goes everywhere all over the South. If you have anything to sell The Sunday American is "The Market Place of the South." The Sunday American is the best advertising medium.

Bryan to See if Trust Owns Argentina Beef

WASHINGTON, June 12.—Reports that the Beef Trust has secured control of the Argentine export cattle supply and of facilities for handling the export beef, in order to defeat cheaper meats contemplated by the free list of the tariff bill, caused Representative O'Shaunessy, Rhode Island, Wednesday to introduce a resolution in the House directing the Secretary of State to investigate American interest in the Argentine cattle business.

Forbes-Robertson In London Farewell

LONDON, June 12.—Sir Johnston Forbes-Robertson received a magnificent ovation when the curtain fell after his farewell appearance on the English stage. The play was "Hamlet."

More than 3,750 persons managed to crowd into Drury Lane Theater, and as many more were turned away. Sir Johnston made a farewell speech, the greatest hit of which was the announcement that Gertrude Elliot is not to retire from the stage.

If you have anything to sell advertise in The Sunday American. Largest circulation of any Sunday newspaper in the South.

White City Park Now Open

Gen. Miles to Visit Turk Battle Fields

LONDON, June 12.—General Nelson A. Miles is in London for a week and will then go to Sofia, where his son, Major Sherman Miles, has been Military Attache with the Balkan allies since the outbreak of the war. In an interview he said:

"I shall visit my son for several weeks and expect to go over the battlefields, especially Lule-Burgas. I shall also visit Adrianople. The trip is unofficial, but I shall probably make a report to the War Department on my return."

7-YEAR LOCUST IN NEBRASKA.

LINCOLN, NEBR., June 12.—This section of Nebraska is being overrun with seven-year locusts. Orchards and groves in the vicinity of Louisville, Nebr., have been hard hit.

Have You Sore Gums or Loose Teeth?

A prominent dentist, after years of experience, has found a home remedy that will cure Riggs' disease, bleeding, inflamed and spongy gums, and tighten loose teeth by rinsing the mouth.

Probably you have not enjoyed eating for some time. Get a bottle of STYP-STRING-ANT and that disease of the gums and teeth will be cured; therefore, aiding digestion. 50c bottle at all druggists, or parcel post, 55c in stamps. DeLamater-Lawrence Drug Company, wholesale distributors.

The Sunday American goes everywhere all over the South. If you have anything to sell The Sunday American is "The Market Place of the South." The Sunday American is the best advertising medium.

Buy seats to-day "Quo Vadis" Grand next week.

DO YOU WORK?

Is there any certainty that you will always have work, and be able to work? Should the idle days or sickness come, how will you pay the grocer and the butcher?

The prudent man builds not only for to-day, but for to-morrow. The workman who has a Savings Account can skip a pay day or two without worry. The workman who has nothing saved is but one pay day ahead of want. **Start a Savings Account To-day. One Dollar Will Do.**

GEORGIA SAVINGS BANK & TRUST CO.

ATLANTA'S OLDEST SAVINGS BANK.
Grant Building.

Open every Saturday afternoon from 4 to 6, in addition to regular morning hours.

GOING FAST!

ONLY 150 MEMBERSHIPS LEFT IN THE GREAT PLAYER-PIANO CLUB OF 400

Eight Members Enrolled Yesterday More Coming To-day

FREE! Rolls of Music and Two-Year Conservatory Course

FREE! Life Insurance Feature and Music Exchange Library

MANY OTHER FREE FEATURES

NO INTEREST---FREE LIFE INSURANCE

10-YEAR GUARANTEE---1 YEAR'S TRIAL

Our Club Piano

Regular Price . . $375.00

Club Price $267.50

Terms: **$5** Cash, **$1.25** Per Week

CONDITIONS: No interest, one year's trial and exchange privilege, 15c rebate on payments made before due, free life insurance feature, ten-year guarantee.

All of which accompany in writing the sale of every Club Piano.

WEATHERHOLT PIANO COMPANY

"The South's Foremost Piano House"

Southern Distributors Henry F. Miller and Steger Pianos

72 N. Broad St. ATLANTA, GA.

(Weatherholt Building)

For Out-of-Town Customers

Fill Out Coupon and Mail

WEATHERHOLT PIANO CO.,
Atlanta, Ga.

Gentlemen: Inclosed please find $10.00 membership fee (first cash payment), for which ship to my address your Club Player-Piano at once, including bench, scarf, 12 rolls of music and free delivery, with the understanding I can pay balance in $10.00 monthly payments.

Name .....

Address .....

WAYWARD GIRLS' HOME PLANNED IN GEORGIA

Leaders in Georgia Assembly Will Support Movement for Institution of Reform.

Leaders in the Georgia Assembly, both in the House and Senate, have agreed to support a bill providing for the establishment of a reformatory or industrial home for wayward girls by the State.

The proposed move by the Legislature has received the indorsement of most of the Superior Court judges and all of the women's clubs in the State.

The fact is stressed that while the State Reformatory at Milledgeville is designed, under the law, to take care of both boys and girls, it has only resources sufficient to care for wayward boys, and that in establishing a home for wayward girls the Legislature will carry out what the Georgia law already contemplates.

There is no institution in Georgia at present where young girls who have become wayward through circumstance or environment can be saved from threatened ruin and vice.

Legislators Indorse.

Among the Senators who have agreed to support his measure are Randolph Anderson, of Chatham; O. H. Elkin, of Ben Hill; B. S. Miller, of Muscogee; G. D. Perry, of Morgan; R. T. DuBose, of Clarke; W. W. Stark, of Jackson; M. D. Irwin, of Gwinnett; J. W. Brown, of Bartow; M. C. Tarver, of Whitfield.

Among the members of the House who will support the measure are E. E. Anderson, of Banks; E. D. Cole, of Bartow; W. A. Dodd, of Bartow; Minter Wimberly, of Bibb; H. Fullbright, of Burke; J. H. Mills, of Butts; W. F. Cook, of Chattahoochee; F. A. Lipscomb, of Clarke; J. T. Rhodes, of Clarke; G. M. Jones, of Coweta; O. T. Gower, of Crisp; C. M. Clark, Sr., of Dougherty; John C. Foster, of Floyd; Ernest Neal, of Gordon; J. O. Adams, of Hall; W. H. Burwell, of Hancock; A. A. McCurry, of Hart; R. N. Holtzclaw, of Houston; P. S. Burney, of Morgan; J. J. Slade, of Muscogee; Ed Wohlwender, of Muscogee; A. L. Loyd, of Newton; Crawford Wheatley, of Sumter; J. E. Sheppard, of Sumter; Tinsley Ragland, of Talbot; F. G. Booker, of Wilkes; G. A. Green, of Wilkes.

For Girls Under 16.

The proposed institution will be known as the Georgia State Industrial Home for Girls. It will be for girls of 16 years of age and under. The question of proper location for the industrial home will be decided by a board of managers to be appointed by the Governor.

The measure proposes that every girl who is committed to the institution shall be given proper moral and intellectual training, and shall receive training in every branch of household work.

Judges will be empowered to commit to this institution any girl under 16 years of age who is guilty of misdemeanor or who habitually associates with vicious or immoral persons, or who is incorrigible to such an extent that she can not be controlled by her parents or guardian.

Starts Move to Cure Women of Wry Feet

LA CROSSE, Wis., June 12.—Women's feet are all wrong and they've got to be corrected, is the opinion of the Young Women's Christian Association of La Crosse, and Miss Amanda Clement, physical director, has started out to do the job.

Miss Clement has taken diagrams of the feet of 75 girls, with shoes on and off. The diagrams will be placed on exhibition to illustrate the ills of women's feet.

In all the feet examined Miss Clement has found none perfect, all having been deformed to some extent by being improperly shod.

Shackleton Hints New Antarctic Trip

LONDON, June 12.—Sir Ernest Shackleton, while presiding at the Evans lecture in Queens Hall, said:

"The warfare of the south is not yet over. Science demands it, and as surely as I stand here other expeditions will be going forward soon to those parts in the Faraway South."

These words are interpreted as an indication that Shackleton himself is contemplating another Antarctic expedition.

White City Park Now Open

Your Dress Is Your Morals

Not your real morals, explains Lady Duff-Gordon in an interesting article illustrated with some of her newest hats and gowns, but your manners that make your morals are controlled by the clothes you wear.

Read about it in next Sunday's American. Order from your dealer to-day, or call Main 8000

Would Peachtree Girls Stagger Miss Howland?

Rouged Faces of New York Society Maids Did



MISS MARJORIE HOWLAND.

"Shocking," Says Omaha Beauty Who Hasn't Seen a "Fresh Young Face" in the East.

How would Atlanta girls stand the critical scrutiny of Miss Marjorie Howland?

Miss Marjorie, be it known, is the beautiful young society girl of Omaha, who held up her pretty hands in holy horror when she first gazed on the rouged and powdered features of maids in the smart set of Fifth Avenue and Broadway.

And it has been said—though what basis there is for the libel no timid man would dare to venture—that Atlanta girls are no less prodigal in their use of the powder puff, the rouge stick and the carmine than their Gotham sisters.

Miss Marjorie, whose admitted beauties are unadorned by a mask of paint and powder, is visiting her sister, Mrs. Howard Wood, at the Waldorf-Astoria in New York. No more had she seen Broadway and Fifth Avenue than she gave vent to her shocked sensibilities over the appearance of the Eastern girls.

"Really," said she in scandalized tones, "the unnatural appearance of the girls one sees on Fifth Avenue and generally around the city is shocking. It seems to me a most deplorable sign. Why do they do it? Do they think it smart or that it makes them look better. I have been in New York a week and I haven't seen a real fresh young face since I came here. This town is just crazy—downright crazy. That's the only way I can express it."

Atlanta girls are wondering to what expressions a stroll along Peachtree by the Omaha beauty would give rise, and are cordially hoping that Miss Marjorie does not make a trip southward to impale them on the shafts of her criticism.

SAFETY POISON VIAL DEVICES ARE URGED

Federal Officials to Demand Distinguishing Marks for Bichloride of Mercury Tablets.

WASHINGTON, June 12.—Coroner J. Ramsay Nevitt and other District and Federal officers are aroused against the widespread sale of deadly bichloride of mercury tablets in different colors on account of the increasing number of accidents here and elsewhere.

The Casualty Hospital here has the third case of the kind within a week, and the pathetic case of B. Saunders Walker, the Macon (Ga.) banker, is still fresh in mind.

Mrs. Maude Sandford, 23, 916 North Carolina Avenue, Southeast, reached into a medicine cabinet for some aspirin tablets. Mercury tablets of the same size and color were contained in another vial right alongside. She got these by mistake and swallowed three.

Experts in the Surgeon General's office are indignant over the laxity of most manufacturers of this deadly poison, and steps will be taken by the Government to compel them to conform to stricter regulations. The present law calls only for a poison label.

"All manufacturers should be required to color such tablets uniformly and also to distribute them in peculiar bottles of uniform size and color," said Coroner Nevitt. "At present only one manufacturer in the country, so far as I know, takes the trouble to do this. His tablets are of bluish color and are sold in peculiarly shaped vials of the same color."

"Who's Ahead"

The winner is always the person who possesses a keen appetite, and enjoys perfect digestion—whose liver is active and bowels regular. The sickly person lacks the stamina and strength necessary to win. They should try

HOSTETTER'S STOMACH BITTERS

It tones, strengthens and rebuilds the entire system.

Begin To-day. Avoid Substitutes

Buy This New Home---On Small Divided Payments!



THE above cut is made from a photograph of a brand-new, beautiful house, located in a most desirable residential section of Atlanta, inside of the city limits. Located 95 feet above the level of the center of the city. Plenty of fresh air, which is conducive to rosy cheeks, sharp appetite and general GOOD HEALTH. Very convenient, too, as it is located right near the street car line—only a short ride from FIVE POINTS.

You can buy this house and lot on the DIVIDED PAYMENT plan—namely, $100 down and $21 a month until paid for. No mortgage. Values in this section (CAPITOL VIEW) are bound to increase remarkably, for various reasons which we shall be glad to point out to you if you will get in touch with us. For instance: Practically all the folks in this neighborhood OWN their homes—and keep their property in good condition—which, in itself, is a great factor in bringing about higher real estate values.

People who pay RENT are like they who "eat their cake and DON'T have it"—they PART with it. On the other hand, whoever BUYS this home on our DIVIDED PAYMENT plan lives in it while paying for it—INVESTS his money—gets REAL ESTATE for it—"eats his cake and still has it." That person will have a pretty home to show for his money—whereas the person who RENTS a home will have nothing to show for his money in the end. His LANDLORD will get his money. The moral is: BE YOUR OWN LANDLORD.

For further information, phone—or call at our office.

W. D. BEATIE, **207 Equitable Bldg**

BELL PHONE, MAIN 3529. ATLANTA PHONE 3529.

EST 1870 TRADE MARK HAWKES GLASSES

EST 1870 TRADE MARK HAWKES GLASSES

RELIABLE GLASSES MODERATE PRICES

Surely everybody knows that a reliable and satisfactory pair of glasses is dependent on the skill and experience of the person making the examination, and that the price is controlled by the lens formulae (kind of lens required) and the style of the frames or mountings. Even though your circumstances are such that the price is of great consideration to you, the correct lenses should be of very first importance. We can not imagine any better way to offer you our superior optical service (without seeming to boast) than to say we have served the public safely and satisfactorily for fifty years. There is no better recommendation in the world than the word of your friends who say: "I have tried them and my glasses are perfectly satisfactory." As to the price of glasses, we can give you an elaborate, heavy, solid gold frame mounted with the finest lenses, or if you wish, the best lenses in a substantial, plain aluminum frame at a very moderate figure. Above all things, let us caution you—don't risk a pair of cheap glasses. Your eyes are too precious, and cheap glasses are the height of false economy. We will take pleasure in talking the matter over with you. We respectfully solicit your patronage and favor—but first ask your friends about us.

A. K. HAWKES CO.

OPTICIANS

14 WHITEHALL

EST 1870 TRADE MARK HAWKES GLASSES

EST 1870 TRADE MARK HAWKES GLASSES

ATTEND THE BIG GLOVE SALE.

M. RICH & BROS. CO.

A Whirlwind Sale of Jewelry

Setting Stocks to Rights by Putting Prices to Rout

The *glory* of the Jewelry section is its new goods *always*. It thrives on *novelty*. A constant *stream* of fresh, attractive merchandise must be forever *flowing* through. So when accumulated merchandise threatens to *dam* the *channels* of trade, the good business pilot *clears away* such merchandise *regardless* of cost. Such an occasion is to-morrow. *Grasp* the significance of these *splintered* prices.

Clearing $5 to $10 Jewelry at $1

If the individual piece you want is in this lot—and it doubtless is—the saving to you is just as satisfactory as if you had selected from complete and unbroken lines.

$10 Sterling Silver card cases, silk lined $1
$3 Children's Sterling Silver mesh bags $1
$4 to $7.50 real shell cameo large size brooches, set in gold-filled mountings... $1
$3.50 and $5 real coral brooches at..... $1
$4 and $5 jet lavallieres at..... $1

$1

$2 and $2.50 Sterling Silver sash pins, hand engraved $1
$3 and $5 gold-filled brooches, set with doublets and real baroque pearls..... $1
$5 to $7.50 gold-filled lavallieres and festoons $1
$4 and $4.50 dog collars, Roman finish, set in stones $1
$2 to $5 short coral necklaces..... $1
$2 to $7 long coral necklaces $1

Clearing $1 to $2.50 Jewelry at 50c

$1 to $2.50 Sterling Silver bar pins, smartly set with rhinestones, pearls, and brilliants 50c
$1 gold-filled lockets, with chain..... 50c
$1 gold-filled crosses, with chain..... 50c

50c

$1 child's set—gold-filled locket, chain and two beauty pins..... 50c
98c to $2 gold-plated watch fobs for men or women 50c

Clearing 50c to $1 Jewelry at 25c

69c small mesh bags, plated gun metal, long chain attached 25c
50c Sterling Silver and gold-plated bar pins, set with pearls and brilliants. Plain or hand engraved..... 25c

25c

$1.50 to $3 heavy gold-plated belt buckles 25c
50c gold-top bar pins and beauty pin sets 25c

Clearing 25c and 50c Jewelry at 10c

25c Sterling Silver tie clasps, plain or embossed 10c
50c gold-front scarf pins at..... 10c
25c and 50c gold, silver-plated and jet sash pins at 10c

10c

50c and 75c fine cut jet brooches..... 10c
25c and 50c long and short amber beads 10c
25c and 50c gold-plated and gold-filled brooches with fancy settings..... 10c

Sterling Silver Pieces of All Kinds

Will Sell Like Sixty at These Shattered Prices

Don't expect to find quantities of any of these pieces advertised. Most sets are only one of a kind—though we may have two or more sets at one price. The prices prohibit all returns or exchanges. None sent C. O. D.

$12 to $15 Toilet Sets at $5

Sterling silver comb, brush and mirror sets, formerly $12, $13.50 and $15 a set. (Not boxed.) Choice, the set $5.

$6 Infants' sets $1.50—Sterling silver, consisting of puff, jar, brush and comb; 6 sets; boxed.

$2.50 Infants' sets $1—silver comb and brush sets, boxed. Just 5.

$1 Baby brushes 25c—Sterling silver. Will go quickly at 25c.

$4.50 Napkin rings $2—Sterling silver, 2 napkin rings to set. Just 2 sets.

$5 Fruit knives $2.50—3 sets, boxed, 6 knives to set.

$3 Nut pick sets $1—3 sets, Rogers 1847 plated ware.

$22.50 Toilet set $10—1 Sterling silver set, boxed. Consists of comb, brush, mirror, hat and clothes brush.

$16.50 Toilet sets $7—Sterling silver comb, brush, mirror and manicure pieces; 1 set boxed.

$15 Toilet set $6—Sterling silver comb, brush and mirror, hat and clothes brush; 1 set boxed.

$40 Sterling set $12—1 Sterling silver set consisting of Sterling silver comb, brush, mirror and manicure pieces in box.

$17.50 Toilet set $7—Sterling silver comb, brush, mirror, hat and clothes brush; 1 set boxed.

$12 Toilet set $4—Plated comb, brush and mirror and manicure pieces in box.

$10 coffee set $2—after-dinner coffee urn pictures, large size, 8x11 in. Just 2.

$1.25 and $1.50 Buffers 50c—Sterling silver buffers.

$20 to $25 Mesh bags $9.98—Sterling silver mesh bags.

A "Let-Go" of Hand Bags

Though carried over from last season, nearly every one of these bags is as fresh as if just unpacked. Styles are generally "good."

50c for $1 to $6 wash bags—clean, fresh stock, smart shapes, "good" styles to go with wash costumes. Made of white and Irish crochet, white lace, braided white pique and linen, ecru lace and plain and embroidered white kid bags.

$1 for $3 to $7.50 beaded bags—beaded bags are never out of fashion. Materials are silk taffeta or velvet gorgeously embroidered with cut steel beads.

$3.98 for $3.98 to $12.50 beaded bags—just 19 women can share. Bags of Oriental magnificence, lavishly embroidered in cut steel beads.

Bright New 10c to 25c Laces at 5c

See them in the window—round-thread vals, Calais vals, Ruby vals. Edges and insertings to match. New as the morning, on sale to-morrow for the first time. Edges and insertings to match.

50c to 85c New Shadow Laces at 39c

Fashionable shadow laces in 12 to 18-inch flouncings. Light and sheer in the pretty patterns so desirable for summer dresses. White and cream. Most of it worth 65c to 75c. See window.

20c to 35c Cluny Laces 12c—all linen, hand loom work, edges and insertings to match. Widths 5 inches.

$2.50 and $3 Embroideries 98c—27-inch Baby Irish flouncings. Stunning patterns.

15c to 25c Embroideries 10c—baby matched sets of fine Swisses and nainsooks. 2 to 8 inches.

50c to 75c embroideries 39c—27-inch Swiss flouncings in shadow and Baby Irish effects.

Half-Price Sale of All Motifs, Medallions, Etc.

All our embroideries, medallions, motifs, garnitures, festoons and fancy pieces are offered to-morrow and Saturday at just half price.

Were $3.50 to $7.50; now **$1.75 to $3.75.** (Laces and Embroideries—Main Floor, Right)

M. RICH & BROS. CO. M. RICH & BROS. CO.

THE AMERICAN 'BIG FOUR' POLO TITLE DEFENDERS

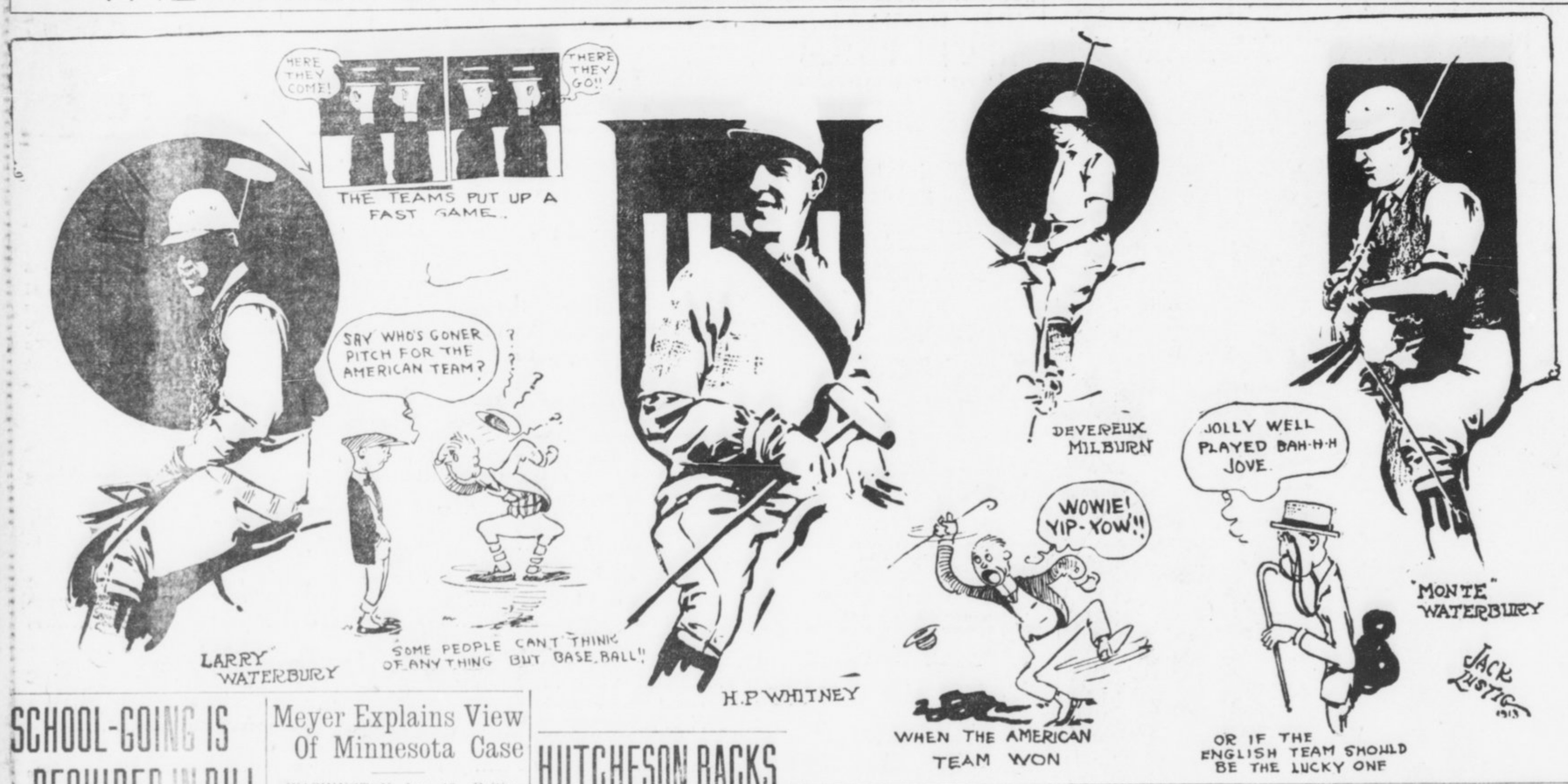

SCHOOL-GOING IS REQUIRED IN BILL

Representative Fullbright Plans Vigorous Fight in Legislature for Compulsory Law.

A compulsory education bill will be introduced in the Legislature by H. J. Fullbright, Representative from Burke County. Mr. Fullbright is the author of a similar measure reported favorably by the committee on education last year. He will wage a vigorous fight again for its passage.

The Fullbright bill has been drawn to meet objections to the Littleton bill, defeated several years ago. It provides for a school census of children in the early part of the year. School attendancy would be required for at least days a school term. Non-attendants would be listed as truants.

The Boards of Education would be authorized to cite the parents of the truant children to show good cause for non-attendance. Fines could be imposed and a trial by State court could be held if desired.

This provision of the bill is not compulsory with the Boards of Education, which are given large discretionary powers. This feature of the bill, it is claimed, will meet satisfactorily the objections of opponents of compulsory education, who fear a compulsory bill would result in forcing all negro children to attend school.

State Superintendent M. L. Brittain, who favors a sane compulsory education measure, believes the discretionary clause will solve the problem.

The Sunday American goes everywhere all over the South. If you have anything to sell The Sunday American is "The Market Place of the South." The Sunday American is the best advertising medium.

OUR TRUNK LINES

Are saving many big Atlanta business houses 20 to 50 per cent on calls routed over our lines.

If your firm is not among them, it will pay you to call on our contract department and have this opportunity for substantial economy explained to you.

It is the kind of economy that combines maximum efficiency.

ATLANTA TELEPHONE & TELEGRAPH CO.

Meyer Explains View Of Minnesota Case

WASHINGTON, June 12.—Balthasar H. Meyer, Interstate Commerce Commissioner, to-day referred to a paper prepared by him in 1910 as giving the true opinion of the Minnesota rate case decision. In the paper, written when he was Railroad Commissioner of Wisconsin, the Commissioner said the Interstate Commerce Commission's jurisdiction should be enlarged to meet expansion of interstate railways, telephone and telegraph systems, while State Commissions must continue to watch over local utilities.

Mr. Meyer pointed out that as the States form a commercial unit, there must be one regulating factor of interstate instrumentalities, emphasizing that there can not well be a master in every State, each administering its specific type of treatment.

Is Blood Transfusion Eternal Life Secret?

NEW YORK, June 12.—Can death be conquered by transfusion of blood? This question today held the attention of New York's medical fraternity.

Dr. A. L. Soresi, of the Fordham Medical School, said:

"I have allowed a dog to bleed to death and have then connected the blood vessels of the animal with those of another dog. The blood transfused until there was a satisfactory return of life. A similar experiment was made with a pneumonia patient and it was successful."

Noted Clown Makes A Sad Cafe Keeper

NEW YORK, June 12.—Marceline, the famous little clown who made thousands laugh at the Hippodrome a year ago, is now the owner of a cafe at Barrow and Washington Streets.

Begrimed, heavy-fisted men from the docks, the coal chutes and passing trucks come in to annihilate his free lunch. He expected fancy patrons. He now smiles sadly o'er the bar.

Lady Scott to Design Hero's Statue Free

LONDON, June 12.—Lady Scott has undertaken to design a bronze statue, which will be erected at Cheltenham by public subscription, to Dr. Edward Wilson, who accompanied Captain Scott to the south pole and perished with him.

Lady Scott is willing to create the statue as a work of love rather than not have the memorial plan carried out. About $500 more is required to pay the cost of the memorial.

THE PLAYS THIS WEEK

GOOD BILL AT FORSYTH.

It is a wonderfully good bill of vaudeville at the Forsyth this week. The heavily headline is Roehm's athletic girls, a quintet of pretty young women, who are expert in boxing, fencing and wrestling. The act is a novelty. Nothing like it has been seen on any stage.

The offering of John and Mae Burke is one of the cleverest of the season. Johnny Burke is in a class all by himself when it comes to piano playing. Travato, the violinist, and Sale, the character comedian, have scored individual hits. There are other acts that make the show of real worthwhile quality.

Next week the star headliner will be Bud Fisher, the famous cartoonist who created "Mutt and Jeff." Others on the bill will be Pauline Welch, the singing comedienne, and "The Lawn Party," with ten clever youngsters who do impersonations of famous stage people.

"HIRAM" IS A HIT AT BIJOU.

An hour and a half of good entertainment is being offered this week at the Bijou by Wally Brooks and his clever company in the musical comedy tabloid, "Hiram at the Cabaret." The splendid reputation which has preceded this attraction has served as the experience and all those who go in high spirit and every one has extracted a good performance, but it is safe to say that patrons of the Bijou were not prepared to see such a really pleasing show at burlesque prices. The specialties are the best seen at popular theater at every performance.

HUTCHESON BACKS UP HOTEL CHARGE

Issues Reply to Jackson, Offering to Show Affidavit and Other Proof.

Carl Hutcheson issued this reply to Marion Jackson to-day:

"I have read the replies of Marion Jackson, John L. Edmondson and Frank Reynolds as to the Empire Hotel, denying that immoral practices have taken place in this hostelry.

"If these gentlemen will call at my office, 238 Equitable Building, I will show them copies of an affidavit to establish my charge. Also I will tell them some other things. I also authorize them to call upon Mr. Lewis Beck, foreman of the Grand Jury, or to whomever he has assigned this affidavit, and they will see for themselves that I did not fire at random. I placed with the Grand Jury the original affidavit.

"Also I wish to state to the public that I wished to have a conference with Mr. Jackson, but he refused, after I had made my charges on May 27 in the press. I am advised that he would not 'dignify' my charges. I think that my word is as good as Mr. Jackson's, or that of Mr. Edmondson.

"I ask the public, not partisans and men who are blindfolded to truth; not men who, like Mr. Jackson, ride to and from their offices in automobiles and who generally go direct home. I ask you, the public, to pass judgment.

"CARL HUTCHESON."

Frisco To Be Quizzed By Commerce Body

WASHINGTON, June 12.—An investigation of the affairs of the Frisco Railroad system will be ordered by the Interstate Commerce Commission at its conference next Monday.

Chairman Clark said no action had been taken by the commission in response to Senator Kenyon's resolution.

Mrs. Roosevelt Sails To Visit Sick Sister

NEW YORK, June 12.—Mrs. Theodore Roosevelt is en route on the Hamburg-American steamship Victoria Luise to visit her sister, Miss Carow, who is ill at her villa near Naples.

It was said that unless Miss Carow's health improves Mrs. Roosevelt will remain with her during the summer.

Mr. and Mrs. Theodore Roosevelt, Jr., and Archie and Quentin Roosevelt were at the pier to see their mother off.

RESINOL CURED AWFUL ITCHING IN ONE NIGHT

Had Suffered Six or Seven Months.

NEW YORK, April 26, 1913.—"The skin on my hand got red and rough. It itched and I began to scratch it. It itched so that sometimes I could not sleep all night. I was suffering very much. I used ——— salve and ———, but they did not seem to help me. This went on for six or seven months. Then I tried Resinol Ointment and Resinol Soap. I used them one night. In the morning, to my surprised, my hand was all well and the trouble has never returned. This is the absolute truth."—(Signed) Miss Celia Kleinman, 61 Columbia St.

Nothing we can say of Resinol equals what others, such as Miss Kleinman say of it. It does its work speedily, easily and at little cost. If you are suffering from itching, burning skin troubles, pimples, blackheads, sunburns, insect bites, dandruff, ulcers, boils, stubborn sores or piles, it will cost you nothing to try Resinol Ointment and Soap. Just send to Dept. 45-S, Resinol, Baltimore, Md., for a free sample of each. Sold by all druggists.

Five See Their Rival Hug Girl They Wooed

NEW YORK, June 12.—Amazed and chagrined, five suitors for the hand of Miss Elsie Winterbottom, a pretty English girl, bidding her good-bye from the pier as she sailed for home, watched a sixth, a successful suitor, envelop their erstwhile sweetheart in his arms.

Ernest J. King was the triumphant lover. Albert McGoman, J. W. Tilly, John Bachman, William Bain and George Taylor were the nonplused rivals. King sailed with his bride-to-be to receive blessings of Miss Winterbottom's parents.

End of Suit Would Cure Man, Wife Says

NEW YORK, June 12.—If Esther Quinn, stenographer, who sued Professor Harry Thurston Peck for breach of promise, will forgive him and withdraw her suit, he probably will recover his health sufficiently to take up lecturing within a year.

That assertion was made at Greenwich by Mrs. Peck, the divorced wife of the professor, who is nursing him back to health.

House Investigates Jap Seizure of Yacht

WASHINGTON, June 12.—The House Committee on Foreign Affairs to-day will investigate the seizure by Japan of the American yacht Columbia in the port of Wakayama, if advices to the State Department show that J. Harvey Ladew, its owner, has been treated unfairly.

In no event will Japan be allowed to confiscate the yacht, said Chairman Flood, without an investigation by Congress.

Vallon Sues Weber for Mortgage Money

MONTICELLO, N. Y., June 12.—Echoes of the Rosenthal murder are heard in the Supreme Court here, the case of Henry Vallon against Charles Weber being set for trial this week. Vallon is suing to recover on a mortgage on the Weber summer boarding house at Fallsburg, Sullivan County.

This is the house in which the four gunmen are said to have been secreted several days after the shooting of Rosenthal.

Important Sayings

By important people on topics of live interest

"We do not shut our eyes to the magnitude of the divorce evil, nor to history's clear word as to the inevitable undermining of the State by reckless divorce, but let us at least remember the great hosts who are not in the newspapers, the innumerable families that live decently and rear their children in the fear of God and that are the bulwark and assurance of the future."—**Dr. James Monroe Taylor, President of Vassar College, in his address to the institution's graduating class.**

"It takes a higher sort of patriotism and a greater foresight into actual needs to give up six weeks of prized vacation period to military training. Students who give up the time for this purpose are not only willing to serve their country, but realize the importance of fitting themselves in every available way. There will be no time in a future war with a progressive nation—should we ever become so unfortunate as to become involved in one—for military training after the war has once started."—**Lindley M. Garrison, Secretary of War, commenting upon volunteering by students to accompany regular army practice maneuvers.**

"This is the philosophy of the day—that man has no rights which others are bound to respect if he cannot defend by his own might or his own craft. * * * I am profoundly convinced that we are under a higher compulsion than the will to live; it is the will to serve. This present age is one of a great awakening as regards the social conscience of man. Indifference to human need is to-day the unpardonable sin."—**John Grier Hibben, President of Princeton, in sermon to graduating class.**

Lord Leven, Scion of Famous Family, Dies

Special Cable to The Atlanta Georgian.

LONDON, June 12.—Lord Leven died here to-day, aged 27.

One of his forbears was Ambassador to England from Scotland to plead for the life of Mary Queen of Scots, another was a field marshal under Gustavus Adolphus of Sweden, and another, although a royalist, fought under Oliver Cromwell.

TIED TO A BULL'S HORNS BY A REJECTED LOVER!

A Canadian Ranchman punishes Miss Warren just as Nero tortured his victims in Ancient Rome. Exclusive feature in

THE SUNDAY AMERICAN

Order Now Both Phones M. 8000

Spanish Embassy at Newport for Summer

NEWPORT, R. I., June 12.—The Eldredge cottage on Ochre Point has been rented to the Spanish Embassy as its summer headquarters.

Nearly everybody in Atlanta reads The Sunday American. YOUR advertisement in the next issue will sell goods. Try it!

U. S. Anti-Trust Suit Cuts Coffee Prices

WASHINGTON, June 12.—Information regarding the state of the coffee market has reached Senator Norris, which, in his opinion, indicates that the back of the coffee trust has been broken by the investigations of the Department of Justice, even though the department dismissed the suit against the trust.

His information showed that Rio coffee sold two years ago for 14⅞ cents is now offered for 10⅛ cents.



Historic College For Women

Wesleyan

MACON, GEORGIA

Delightful climate. Thorough and extensive course of study. Music, Art and Oratory of the highest order. Illustrious body of alumnae, choice student body, ideal home life, student government, excellent faculty, splendid boarding department and good athletics. The oldest and one of the choicest great colleges for women in the world. Address, Dept. M.

C. R. JENKINS,

Macon Georgia

YOUR BRAIN CONTROLLED BY YOUR LIVER

When your liver fails to work properly there is an abnormal amount of bile acid in the circulation, the brain is flooded with poison and depression a result. Pessimistic ideas come from an inactive liver. Dr. Verdier's Liver Ease, made of imported vegetable drugs, will change pessimisms to optimisms.

Cheery conversation comes from a well-working liver. Do you feel cheery? If not, take Dr. Verdier's Liver Ease, made of imported vegetable drugs, absolutely harmless, pleasant to taste and no bad after effects. Eat what your appetite calls for. One dose on retiring will make you feel like a new person by morning.

Shun calomel, salts and all cheap laxatives. Insist on being supplied with Dr. Verdier's Liver Ease, a French prescription, guaranteed by all reliable druggists to thoroughly satisfy you or your money refunded. Fifty cents for a large bottle, put up in a pink package. Be sure you get the pink package. There are many laxatives on the market sold as liver medicines. None act on the liver like Dr. Verdier's Liver Ease.

All Atlanta druggists sell and guarantee Dr. Verdier's Liver Ease. Get it from your druggist. Sold by all druggists generally throughout the country. A genuine family liver medicine for the young and old. Stimulate your liver. It will relieve the system of autointoxication and change your gloomy feelings to cheery and lofty aspirations. A working liver is a social and financial asset. It livens the brain.

A Special Sale of Shoes at Allen's



In order to offset closing Saturday at 1 P. M. we are going to crowd two days' business in a day and a half. We know that you will be glad to cooperate with us and let our faithful salespeople enjoy this half holiday. To-morrow, Friday, and Saturday to 1 P. M. we are going to offer several splendid values. Eleven new styles at $2.45 a pair, and four of these styles are $5.00 pumps, and three of them are $4.00 pumps and the remainder splendid $3.50 values. The materials are black satin, patent leather, gunmetal, white buckskin and white canvas.

Shop early in the morning as you can.

J. P. Allen & Co.

51-53 Whitehall

Fine Black Milans--- Untrimmed Hats $1.45

This is the season when the white street costume brings out the beautiful contrast of the all-black hat.

Fifth Avenue has set the fashion and every well-dressed New York woman has already added to her summer wardrobe the inevitable black hat.

Of Milan or hemp, with tulle or ribbon trimming, and maybe an aigrette or ostrict quill completes the airy midsummer effect.

The simplicity of the finished hat makes it possible for a woman to use her own ingenuity and a little skill at needlework, and she has a handsome hat of $25 effect at extremely small cost.

They Are New Hats

This week we bought of a well-known manufacturer every black straw hat in his stock at much less than half-price.

They are all fine hats, Milans and hemps, medium and small shapes. They're worth $8, $10 and up to $16.50.

You may choose yours here to-morrow at

$1.45

See Window Display With Tulle Trimmed Pattern

J. P. ALLEN & CO. 51 & 53 Whitehall

CLERGY GUESTS AT FILMS OF 'QUO VADIS?'

Georgian Extends Invitation to Production of Famous Story at Grand Theater.

The Georgian is sending invitations to all the clergy of Atlanta to be guests of The Georgian, George Kleine, Messrs Cohan and Harris and Jake Wells at the opening of "Quo Vadis" at the Grand, matinee or night, Monday, June 16.

"Quo Vadis," the photo-drama, is a masterpiece of motion photography, presenting in two and one-half hours scenes depicting the story of the life of the last of the Caesars, Nero, Emperor of Rome, whose cruelty and vanity caused the burning of the city, which he hoped would furnish an inspiration for a song.

Sienkiewicz's story of "Quo Vadis" has been read by thousands in every country on the civilized globe. Dramatic productions also have been seen by the theater-going public wherever dramatic art forms a part in the enlightenment of the world, but neither the most careful reading of the story, nor its enactment, was adequate to provide the realism that follows a view of this picture pageant of nearly 9,000 feet of film photos.

Story Well Portrayed.

Viewed through the medium of this remarkable film, the story of the love of Vinitius for Lygia, the daughter of a king held as hostage in Rome, paralleling that of the devotion of the Christians, is seen as it could not be in drama.

"Quo Vadis" now is being exhibited at the Astor Theater in New York, the McVickers in Chicago and the Garrick in Philadelphia. In each of these cities the attendance has been a sensation.

Mr. Wells has secured the pictures for his Southern circuit, and in sending to Atlanta chose the Grand, because of the great seating capacity of the theater.

Georgian Extends Invitation.

In every city distinguished clergymen have viewed the wonderful scenes and have published their opinions of the wonders, and the owners and promoters of the picture and The Georgian are mailing invitations to each minister in Atlanta, and upon receipt of the card the minister may call at the box office for reserved seats for either the afternon or night performance Monday, when an engagement for one week will be commenced.

President Delivers "Canned" Speech at Cherokee Disbanding

FORT SMITH, ARK., June 12.—The Cherokee Indians have passed out of existence as a tribe. The tribal council, in session at Tahlequah, Okla., for the last time, has ceded the historic capital building, lands and other buildings to the State of Oklahoma. The elimination of the Indians as a tribe comes just 100 years from the time Thomas Jefferson proposed brotherhood to the North American Cherokees.

The Rodman Wanamaker expedition, after traveling 22,000 miles through the United States, arrived yesterday at Tahlequah, the last capital of the tribe, and by a phonograph delivered a message from President Wilson to the Indians.

Militants Use Real Bombs in Ballot War

Special Cable to The Atlanta Georgian.

RUNCORN, ENGLAND, June 12.—Militant suffragettes began using real bombs to-day, and in an explosion in the streets here a number of pedestrians had narrow escapes from death. An infernal machine was tossed from a Liverpool-London train as it was crossing the Runcorn bridge.

It fell in the street, where it exploded, tearing a large hole and breaking windows. Persons in the thoroughfare were thrown from their feet by the shock.

U. S. Charity Singers End Tour of Europe

BERLIN, June 12.—American singers, who have been traveling in Europe under the name of the "Milwaukee Singers," will disband in Berlin to-morrow after giving thirteen concerts in Germany and Austria. They report enthusiastic receptions everywhere.

The proceeds of the concerts were donated to the poor of the cities in which the concerts were given.

U.S. System of Baling Cotton Is Attacked

SCHEVENINGEN, June 12.—At the session of the International Cotton Federation here the American delegates said the system of baling American cotton must be altered on economic grounds as well as with a view to maintaining the quality of the staple.

They said despite the opposition of the cotton trust, headway had been made in this direction.

HOTEL MEN EAGER FOR TYBEE JAUNT

Atlantans Start for Convention To-Night—Friday and Saturday Will be Big Days.

Big times are expected on Tybee Island Friday and Saturday, when the mid-summer meeting of the Georgia Hotel Men's Association will be held. Landlords from all parts of Georgia will gather at the Tybee Hotel, and a round of gayety and pleasure has been planned that promises to eclipse all previous efforts.

The Atlanta delegation, which includes a representative of practically every hotel in the city, will leave Atlanta to-night at 9:35 o'clock, on the Central of Georgia Railroad. At Cacon they will be joined by the Macon hotel men.

At Savannah, the Macon and Atlanta men will be entertained at luncheon at the Savannah Hotel, and will be given an automobile ride about the city in the afternoon. The hotel men then will go to Tybee, and remain there until Saturday night or Sunday morning.

The business sesions will be held Saturday morning and afternoon.

Carbolic Acid Used By Calhoun Suicide

CALHOUN, GA., June 12.—Charlie Guntz, about 25 years old, committed suicide here at the New Calhoun Hotel by drinking carbolic acid. He was apparently in the best of spirits when last seen.

He left sealed letters to his father and sweetheart and an open letter to his friends.

He was formerly of Dalton, Ga., and his parents now live in Gainesville, Fla.

Athens Man Heads State Pharmacists

COLUMBUS, GA., June 12.—Macon was selected as the next meeting place of the Georgia Pharmaceutical Association.

Dr. R. C. Wilson, of the State university at Athens, was elected president, and Dr. W. A. Pigman, of Savannah, vice president. The term of the secretary and treasurer has not expired. No election for that office was held.

The Sleep-Walker

By Quill

☞ Read Upward

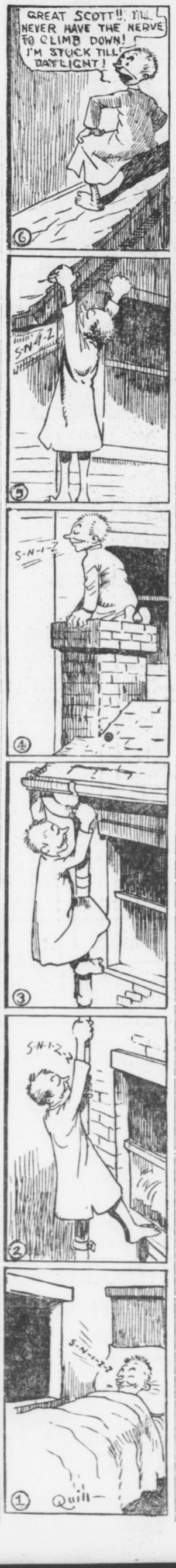

WIFE OFFERS 15 DIVORCE REASONS

Being Shut in Dark Room During Fierce Thunderstorm Is One of Them.

NEW YORK, June 12.—Mrs. Blanche Galinger filed in the Supreme Court a complaint in a separation action against Edward Galinger. He has not yet answered, but will deny her allegations. Here are the reasons the wife wants a separation:

Husband shut her in a dark room during a thunderstorm.

Made her go to bed when she did not want to.

Accused her of extravagance and lack of affection.

Made her account to him for all expenditures.

Had her report on finances to his mother.

Refused to insure her personal effects against fire.

Refused to buy her filtered water to drink.

Declined to let her burn gas at night for heat and sterilization.

Took sides with his mother against her.

Forced her to live with his mother.

Made her submit to his dictation.

Threatened to do her harm fo. slamming the door and waking the baby.

Often said: "Why did I marry you?"

Told her she could go home to her mamma.

Offered her no kindness.

Atlantan Presiding Over State Dentists

COLUMBUS, GA., June 12.—The forty-sixth annual meeting of the Georgia State Dental Society convened in this city to-day with Dr. DeLos Hill, of Atlanta, president of the society, presiding. Welcome addresses were delivered by Mayor L. H. Chappell and Dr. J. W. Pierce, the response being made by Dr. S. W. Foster, of Atlanta.

The address of President Hill and the reports of Treasurer Forbes and Secretary Zirkle, all of Atlanta, were among the features of the morning session.

Start Campaign to Reduce Baby Deaths

ALBANY, N. Y., June 12.—A conference on infant welfare that opened here to-day has for its object to inaugurate a vigorous campaign for the reduction of infant mortality.

The special public health commission appointed by Governor Sulzer advised that "each city with a population in excess of 10,000 should have an infant welfare station."

Commissioner E. Porter, health officer of the State, called attention to the fact that there had been a great saving in infant lives in the past three years.

Troops Intimidated Citizens, Is Evidence

CHARLESTON, W. VA., June 12.—That martial law was declared three times in the Paint Creek and Cabin Creek coal fields and citizens were tried, convicted and sentenced to prison by a military commission and three or four persons were intimidated by guards is the gist of evidence so far brought out in the investigation before the Senate committee.

In one instance, witnesses said, citizens were molested and intimidated by militiamen when they said they were going to a postoffice.

Crackers Fail to Placate the Gods

Special Cable to The Atlanta Georgian.

HONGKONG, June 12.—Many junks were sunk and about 100 of their crews during a cyclone off the Portuguese Island of Macao. The Chinese were terrified and fired bombs and crackers to placate the gods.

El Rado

is a Liquid Depilatory, guaranteed to remove

Superfluous Hair

From the Face, Neck or Arms immediately and without the slightest injury to the most delicate skin.

It Acts Instantly Wherever Applied

Price $1.00 at Jacobs' Ten Stores.

Booklet of valuable information free on request.

PILGRIM MFG. COMPANY

37 E. 28th St., N. Y.

Stewart's Under Price Basement

SPECIAL

Thursday, Friday and Saturday

We offer every pair Shoes in our **Under Price Basement** at special prices.

585 pairs Women's Patent Leather straps, Gun Metal, Vici, Tans, Velvets and Suedes. Remnants. Worth $3.50 to $4.00.

$1.95

68 pairs Boys' Gun Metal Blucher Oxfords. $2.50 quality.

$1.95

Tennis Oxfords

Black and white. Sizes 8 to 10 1-2 at 50c
Sizes 11 to 2 at 60c
Sizes 2 1-2 to 5 at.....70c

Tennis Shoes

Sizes 11 1-2 to 2 at...85c
Sizes 2 1-2 to 5 1-2 at..95c

CHILDREN'S SLIPPERS

Child's White Canvas and patent leather straps. Sizes 2 to 5 .....75c
Sizes 5 to 8.....95c

45 pairs Children's Black and tan Slippers, Remnants

95c

Misses' Slippers

Patent Leather, Vici Kid, Gun Metal Straps and Oxfords.

Sizes 8 1-2 to 12.....$1.45
Sizes 12 1-2 to 2.....$1.95
Sizes 2 1-2 to 6.....$2.45
Special lot Ladies' Oxfords. Broken sizes. Odds and ends..... 95c

Children's Barefoot Sandals

Sizes 2 to 5 at 75c
Sizes 5 to 8 at.....85c
Sizes 8 1-2 to 12.....95c
Sizes 5 1-2 to 2.....75c

Stewart
GOOD SHOES FOR EVERYBODY

25 Whitehall St.

READ GEORGIAN WANT ADS.



Choose your children

Do you know that you can do so? A new science brings us the glad tidings. You can have strong, vigorous, normal children free from hereditary taint, even though in your own family there may be consumption, epilepsy or some other dread disease.

Disease can be bred out of the blood

That this cheering statement is a fact has recently been proven with almost mathematical exactness. The scientific study of heredity has explained how healthy parents are sometimes saddened by sickly, feeble-minded children; how bright, robust boys and girls are sometimes born to parents who are weak, unintelligent or depraved.

This new science gives you one simple, all-comprising rule for protecting your offspring from hereditary disease; the scourge which has wrecked the lives of so many helpless babies.

Read the leading article in the July Cosmopolitan by Stoddard Goodhue, and *learn how to choose your children.*

Cosmopolitan Magazine 15 cents a copy at all news-stands

CHAMBERLIN-JOHNSON-DuBOSE CO.

Atlanta New York Paris

At Nine o'Clock

The June Sale of Table Linens and Towels Brings Savings You Will Appreciate For A Six Months

A Linen Sale that rings true at every point!

First the linens are right, the kinds that good housekeepers glory in. They have been received into the Chamberlin-Johnson-DuBose stocks for no other reason than the fact that they were the best linens at their REGULAR prices that we, with the markets of the world open to us, could find. They are linens that we were proud to sell in regular way at the prices at which they were marked. To sell such linens creates confidence; it builds a better Chamberlin-Johnson-DuBose Co.; it insures that greatest of store assets---customer-satisfaction.

Now comes the June Sale, and with it the new and lowered prices. And the difference between the June Sale prices and the prices that were is as truly a saving as it could possibly be.

So, Madam Housekeeper, look to your linen chest. Now is the opportunity to replenish it with linens that you will joy in owning!

Damask Cloths

Bordered all around, grass bleached, pure linen.

Size.	Were.	Now.
2x2½ yards	$3.50	$2.98
2x3 yards	4.00	3.25

Bordered all around, full bleached, pure linen.

Size.	Were.	Now.
2x2 yards	$5.00	$4.00
2x2 yards	7.50	6.00
2x3 yards	4.50	3.50
2x3 yards	5.00	4.00
2x3 yards	6.50	4.50
2x4 yards	8.50	6.50
2¼x2¼ yards	6.00	4.50
2¼x2¼ yards	6.50	5.00
2¼x2¼ yards	7.50	6.00
2½x2½ yards	6.50	5.00
2½x2½ yards	7.50	6.00
2½x2½ yards	10.00	7.50
2½x2½ yards	12.50	10.00
2½x2½ yards	8.50	7.50
2½x3 yards	10.00	7.50
2½x3 yards	12.50	10.00
2x4 yards	12.50	10.00
2½x5 yards	15.00	10.00
2½x5 yards	18.00	15.00

Linen Damasks

	Were.	Now.
72-inch half-bleached Damasks, a yard	$1.00	79c
72-inch silver-bleached Damasks, a yard	1.25	98c
72-inch full-bleached Damasks, a yard	1.25	98c

Napkins

All pure linen; many patterns at each price; by the dozen.

Size.	Were.	Now.
18x18 inches	$1.50	$1.25
18x18 inches	2.00	1.75
20x20 inches	3.00	2.50
22x22 inches	2.75	2.25
22x22 inches	3.00	2.50
22x22 inches	3.50	3.00
24x24 inches	4.50	3.50
27x27 inches	8.50	6.50
27x27 inches	10.00	7.50
27x27 inches	12.50	8.50

Linen Huck Towels

Size.	Were.	Now.
19x39 in., scalloped	30c	25c
23x39 in., scalloped	50c	39c
21x39 in., hemstitched	45c	39c
21x38 in., hemstitched	35c	29c
21x40 in., scalloped, monogram space	60c	49c

Turkish Towels

Size.	Were.	Now.
20x38 inches	15c	12½c
20x40 inches	20c	17½c
21x40 inches	25c	22½c
21x39 inches	35c	29c
24x44 inches	40c	29c
24x48 inches	50c	39c

Agents for Butterick Patterns and Publications

Chamberlin-Johnson-DuBose Co.

THE GEORGIAN'S MAGAZINE PAGE

The Manicure Lady

By WILLIAM F. KIRK.

"THAT fellow that just went out sings in a choir, George," said the Manicure Lady. "I always thought that fellows that sings in choirs was kind of pious and pure-like, but this man that just had his nails did was the limit. I don't mean he was a good kidder, like Joe Blow, the bookmaker, but old Joe is different to me than them other flirts that come in. Joe and me has been friends for so long that he can say 'marry me to-morrow, little one,' as often as he wants to, or any other old thing that he feels like saying to me, only he never feels like saying anything he shouldn't say."

"What in the world are you raving about?" asked the Head Barber.

"I am trying to talk simple and direct," said the Manicure Lady, coldly, "simple and direct, George, the way the folks has to talk to bones like you. I thought I was making myself plain, but I guess the only way a intelligent person could tell you anything would be to get up and make signs, like a Dutchman ordering something to eat in a French restaurant. I was going to tell you about this fellow that just had his nails did. If I hadn't felt so sorry for his coarse work I might have jabbed his knuckles with a orange stick, but I let him go out thinking that he had found a lasting friend and admirer in Maisie, the beautiful nail whittler. He certainly made me tired. I wish I knew the church he sang in. I'd like to tell the vestrymen how their little songbird talks weekdays."

Why She Didn't.

"Why didn't you tell me that he was getting fresh?" asked the Head Barber. "Maybe he needed a larrup in the lamps."

"No rough work was necessary, George, though I think you just the same for your chivaree," said the Manicure Lady. "As I said before, I let him think he was getting away with something. I always like to jolly along that kind of a two-face, it makes him brave, you see, George, and after awhile he gets so brave that he goes a-wooing to the wrong party and gets a hatpin between the slats.

"'What lustrous little pink nails you have, Queenie,' he says to me. 'Next Sunday when I am singing my solo, I shall sing it to your nails, your lovely nails. And the tips of your fingers are like rose petals,' he goes on; 'little velvety rose petals just out of the bud.'

"I didn't think that was such bad form, George, because he said it kind of low and passionate, the way Tom Moore used to talk to his lady friends in London when they wasn't out somewhere with Lord Byron. But there is ways and ways for men to say things, and this young wart with the high C voice began getting so affectionate that I thought his celluloid collar would catch fire. He started squeezing my hand until I was afraid the little rose petal finger tips would get crushed for fair, and told me that he would like nothing better than to be in Italy with me, setting up on a veranda listening to the songs of the boatmen that row them gorgonzolas, or whatever it is they call them boats in Venice. He didn't seem to think that it is a long jump from here to a little blue lake in Italy. Gee, I'd be perfectly happy if I could go on my honeymoon to some little blue lake up in the Catskills."

Danger Ahead.

"Well, I'm glad you let him down easy," said the Head Barber, "but if he ever comes in again and gets fresh, I'll give him the bum's rush so quick he'll never know how he got on the car track."

"That's awful sweet of you, George," said the Manicure Lady, "but he won't come back. He thinks he's got me won now, and the next time he has to have his nails did he'll find another girl to win—the same way he won me. I wish I could think of some kind of a word that means a cross between an old gossiping woman and a human being that ain't a man, and I know one near-gent that would get his number by the first mail. Gee, George, I'd rather manicure a toad!"

Electric Sleep.

Electric sleep, to be "turned on" or "turned off" at will, is the alluring promise held out to sufferers from sleeplessness by Dr. Nagelschmidt, a German physician.

So far electric sleep has been produced only in rabbits and dogs, but the experiments on animals have been so free from ill effects that Dr. Nagelschmidt thinks human beings can be subjected to the same treatment without danger.

Dr. Nagelschmidt asserts that his new method also has the power to eliminate pain in any portion of the human body. A condition is produced in which pin-pricks, or even the incisions of the surgeon's knife, are not felt so long as the patient remains in an "electrified" state.

Coffee Drinkers Save Money

Cereco

The New Blend of Coffee and Roasted Cereals, gives full pleasure in the cup at half the cost and with less than half the caffeine. Ask your grocer for it.

...ece-Neal Coffee Co.,
Nashville, Houston, Jacksonville

THE TRIPLE TIE

A Story for Baseball Fans That Will Interest Every Lover of the National Game

SYNOPSIS

Gordon Kelly, a mountain boy of Georgia, goes to Atlanta. He becomes the sensation of the baseball world through his marvelous playing, although he said that he had never played a game before arriving in Atlanta. He is bought by the Boston American League Club for $20,000. Kelly incurs the enmity of Forrest Cain, a wealthy ne'er-do-well, at the same time winning the friendship and love of Mildred Deery, daughter of an Atlanta banker. Kelly is hurt in a game and Mildred runs to his assistance. He recovers, leaves the hospital and mysteriously disappears. He is not heard from for months. Mildred admits to herself that she loves Kelly. Her father dislikes the publicity given Mildred's assistance to Kelly on the baseball field. He gets Mildred to agree to go to the mountains. Cain follows Mildred and calls upon her. While Mildred is fishing she suddenly comes upon Gordon Kelly. Kelly comes upon Gordon Kelly. In the meeting each learns of the other's love. Kelly is sought everywhere by the press.

Now go on with the story.

By A. H. C. MITCHELL.

Copyright, 1913, by International News Service.

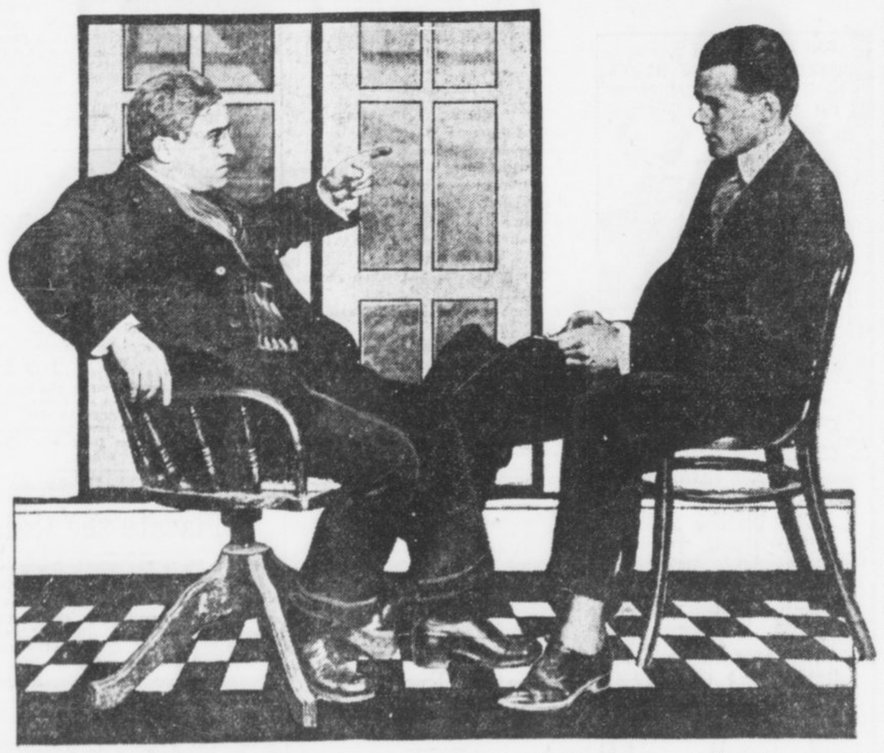

"Right up in the Georgia mountains, young man," said Mr. Deery. "There's no secret about it. That's where my family is."

TO-DAY'S INSTALLMENT.

It was Farnsworth, sporting editor of the "Georgian," who made the first big strike in the Gordon Kelly mystery. Reporters, as a class, are about the best detectives in the world, or would be, if they had the inside information available for the police or didn't have to spend a large portion of their working time in writing their stories. Farnsworth started on a theory that should have occurred to the professional sleuths at the beginning of the hunt. Weeks and months had passed, and it was late in August before the reporter got on the right track.

Farnsworth's Theory.

His theory was the old one of the "woman in the case." He began his investigation by calling up the Deery residence and asking for Miss Mildred Deery. He was informed that Miss Deery was not at home. Had Farnsworth been a social friend of the young woman he would doubtless have hung up the receiver. But he was a reporter, so he asked some more questions.

"When will Miss Deery return?"

"I don't know, sir." It was evidently a maid that answered.

"Is she out of town?"

"Yes, sir."

"Has she been out of town long?"

"Yes, sir."

"About how long?"

"She went away about the middle of April. Excuse me, sir, please tell me who is this talking?"

"This is a young man who is interested in Miss Deery; that is all."

"Thank you, sir. Good by——"

"Hold on a minute. Is Mrs. Deery at home?" asked Farnsworth.

"No, sir."

"Is she out of town?"

"Yes, sir."

"Has she been away since the middle of April?"

"Oh, no, sir. Mrs. Deery has been in Atlanta most of the time."

"You don't know where she is now?"

"No, sir."

"Thank you. Good-bye."

A Leading Question.

The amateur sleuth felt that he had made progress. Now the next thing to do was to see Galen Deery. He consulted with his city editor and received permission to interview Deery on the outlook in the lumber business. It was a particularly hot day. After securing his interview, Farnsworth remarked:

"Do you expect to remain in the city at summer, Mr. Deery? I should think this hot weather would drive you North—to the White Mountains, for example."

He fanned himself with his hat.

"There are just as cool places right here in Georgia as there are in the White Mountains, young man," replied the magnate.

"I suppose your family is in the North, at any rate, Mr. Deery," ventured the young man.

"No, sir. My family is right here in Georgia, enjoying as cool weather as can be found in any part of the country at this season of the year. I tell you we've got everything in Georgia that any other State in the Union has got."

"I think there are a lot of people that would like to know your secret, Mr. Deery. You ought to tell them where this cool spot is to be found."

"Right up in the Georgia mountains, young man. There's no secret about it. That's where my family is, and that's where I go for a part of every week."

Farnsworth pinched himself. This was too easy, he said to himself. Why didn't he think of interviewing Deery weeks before?

"Are there hotels there, or do you have a place of your own?" he asked.

Reporter Gets Clew.

Deery considered this question before replying. It occurred to him that the newspapers would prove valuable to him when his mountain project materialized. He was not ready to publish the details of his vast scheme, but it might be well to keep friendly with this young man, so that he could make use of him at the proper time. So he said:

"I'll tell you. This is not for publication, but I have a bungalow up in the mountains that is situated in about the coolest spot in the United States. That's where we go and its good enough for me. I couldn't ask anything better."

"Where is this place located?" asked the reporter directly.

"Not for publication, mind you. We go to Pew Creek on the train, but drive several miles up into the mountains from there."

"A little article on 'Georgia as a Summer Resort' wouldn't be objectionable to you, then, would it Mr. Deery?"

"Oh, no, but don't get me mixed up in it. Just say it is foolish for Atlanta people to go North to cool off when one of the coolest spots in the country is within a hundred miles of the city."

Farnsworth quickly brought the interview to a close and hurried to his office. At noon he boarded a train that would take him to Pew Creek, feeling sure he was on the trail of the missing Gordon Kelly.

CHAPTER XXVI.

FARNSWORTH, whose first name was not William, but whose friends called him Bill, left the train at Pew Creek. If he expected half a dozen frowzy-looking men in 1869 beaver hats to yell "Keb, keb, sir; here y'are; keb, keb," he was disappointed. Not a conveyance was in sight. He looked around. There was a little two-by-four general store near the two-by-four depot and five houses, sadly in need of paint or whitewash, in sight. That was all there was of Pew Creek, apparently.

The stranger walked over to the store and walked in. There were an extraordinary number of flies buzzing around, but no human being to be seen. He walked to the back entrance of the store and saw, on a sort of back porch, two yellow-faced men seated at a cracker barrel playing checkers. One of them looked up. Farnsworth inquired how far it was to Deery's house and how he could get there. The checker-player spat with deliberation before replying.

"I reckon it's about seven miles, but I'll be doggoned if I know how you'll git there, less'n Gabe Case kin he'p y'out."

"Where does Gabe Case live and is he at home?"

"Gabe lives right over yonder," pointing to a shanty with a diminutive barn back of it. "Yes, he's home, Gabe don't do nothin'."

Finds a Type.

Farnsworth went in search of Gabe Case and found him seated in the shade of his barn, engaged in the highly intellectual occupation of whittling a stick of wood. He gave every indication of being the habitation of a Brigham Young family of hookworms. Farnsworth stated his errand.

"I jest kaint do nothin' this evenin'," drawled Mr. Case. "To-morrer, mebbe."

"But I want to get back to Atlanta as soon as possible," declared Farnsworth.

"Ef we started right now we wouldn't git there till sundown," replied Mr. Case. "I reckon you wouldn't want to turn 'round and come back, would ye?"

"If I waited until to-morrow where could I sleep?"

"I reckon I kin fix that," replied the other.

Another glance at the figure of his would-be host told the young man from Atlanta that he would have to make the best of it, but he swore by the hump of the sacred camel that Pew Creek would never see him again, once he finished his business there. In the course of time he learned that Case was a widower and was his own housekeeper. The shanty looked it. How he existed was beyond comprehension, unless it was through wayfarers like the present guest.

Farnsworth, who was used to action every minute of his waking hours, found himself on the verge of nervous prostration waiting for the time to pass. Along about sundown Case made preparations for the evening meal, with a deliberation that scorned every appearance of haste. The supper consisted of bacon, cornmeal made into cakes and a black decoction that Case said was coffee. As soon as it grew dark Farnsworth sought repose, but did not get it, on a mattress stuffed with corn shucks.

Only the hope of getting on the track of Gordon Kelly prevented Farnsworth from jumping a freight train that passed through Pew Creek early next morning. He was up hours before the alleged boniface, and it was as much as he could do to get Case to hitch up his sorry-looking horse and make a start before 9 o'clock. After nearly two hours of uphill riding, they arrived at the Deery bungalow.

A young woman was reclining in a Gloucester hammock strung on the porch. Farnsworth jumped out of the conveyance and walked right up to her.

"Are you Miss Deery?" he asked.

"I am Miss Deery," replied Mildred, coming to a sitting posture.

A Volley of Questions.

Without giving her time for thought, Farnsworth said sternly:

"Where is Gordon Kelly?"

Mildred gave a little gasp and her eyes opened wide.

"I—I don't know," she stammered.

"When did you see him last?" Farnsworth was like a lawyer in cross-examination.

"In June."

"You saw him up here?"

"Yes."

"Where he is now?"

"I don't know. He disappeared and we can't find him."

"Have you a telephone?"

"Yes."

"May I use it?"

Yes."

"Please show me where it is."

Taken by surprise, Mildred had answered the rapid questions as fast as they were put to her. She now arose and started indoors, followed by the young man. In the few seconds required to traverse the porch, however, she had recovered her wits and at the threshold she suddenly turned.

"Who are you and what do you want here?" she demanded.

"I am a reporter of The Atlanta Georgian."

"Why do you come to me?"

"Because I knew that you knew Gordon Kelly."

"And now you want to telephone your paper. I will not allow you to use the telephone."

"Very well, Miss Deery. I shall return to Atlanta at once," said Farnsworth, stepping off the porch and walking toward his conveyance.

"I Must Think."

"Please wait a moment; I must think," called Mildred. After a while she added: "Come and sit down; we'll talk it over."

They took chairs on the porch.

"What is your name, please?" she asked.

Farnsworth told her.

Mildred looked straight out over the mountain for a long while before she spoke again. At length she turned to the young man and, fixing her candid eyes on his, she said:

"Well, Mr. Farnsworth, I did a very foolish thing in Atlanta a few months ago. You know what I mean. But I assure you I would have done the same thing, I believe, if the accident had befallen any of the other players. I had met Mr. Kelly, but I really knew him only slightly. The accident completely unnerved me. I suppose the newspapers had to print what they did, but you can imagine how embarrassing it all was to me." She paused a moment and then continued. "Now, you came up here because you thought you might get some news of Gordon Kelly, did you not?"

"That is right."

"Well, suppose we strike a bargain. If I tell you all I know about Mr. Kelly coming up here and all I know about his disappearance, will you promise to keep my name but of it?"

"It's a bargain," cried Farnsworth. "But excuse me a minute, Miss Deery, may I not use your phone to tell my paper what I have learned so far and then you can tell me the rest. It is an afternoon paper, you know, and we like to get the news quickly."

Mildred took him to the telephone and then returned to the porch, where she planned out just what to say to the visitor. Ten minutes later Farnsworth joined her, his face beaming.

To Be Continued To-morrow.

$250 in Prizes for Best Solution of "The Triple Tie"

YOU read first twenty-one installments of the great baseball mystery story of "The Triple Tie" and now you have a fair idea of the simplicity of the offer The Georgian makes—how you may win $100 by working out the solution of the mystery as nearly as its author, A. H. C. Mitchell, has done as you can.

Mr. Mitchell has written the last chapter, but his copy is sealed up in a vault at the American National Bank. When all but this final chapter has been printed, The Georgian readers will be asked to submit to three competent judges, none of them connected with this newspaper, their version of what the grand denouement should be.

To the person who most closely approximates Mr. Mitchell's final chapter $100 will be awarded. Other prizes, making the total prize list $250, also will be distributed.

Here is the list of the awards:

No. 1	$100
No. 2	$50
No. 3	$25
No. 4	$15
Nos. 5 to 16, each	5

Read the 22d installment of the great mystery story and you will not need to be urged to read the succeeding chapters. The story will grip you. As you read, try to follow the author's channel of thought and when the time comes for you to sit down and write that final chapter, be ready to win one of the big cash prizes in The Georgian's great offer.

Advice to the Lovelorn

By BEATRICE FAIRFAX.

THEN DON'T DO IT.

DEAR MISS FAIRFAX:

I have known a young man one year my senior for about two years, and we were on quite friendly terms. A few months ago we had a little quarrel and I got angry at him, but regret it very much now. Although I know that he does not love me, still I care for his friendship very much and I am very anxious to talk to him again, but I do not come in contact with him. Therefore wish you would kindly advise me what course to take, for I do not want to apologize, as he would throw the same up to me.

CELIA.

Your prediction is so unflattering to him that I don't understand why you seek a reconciliation. If he is so unjust, so petty as to taunt you for having apologized, then don't consider it for a moment. Let the matter end as it is.

THAT WILL BE EASY.

DEAR MISS FAIRFAX:

I have been acquainted with a girl for about nine months and I love her, and I know she cares for me. How can I propose to her and court her? H. W. H.

Begin by making her the object of all your attentions. Take her to places of amusement, consult her taste and wishes, never cease in your devotion, and before you realize it you will find yourself engaged.

CERTAINLY NOT.

DEAR MISS FAIRFAX:

Please tell me if you think it proper for a widow of two months to go for an auto ride with a man who has not yet secured a divorce? X. Y. Z.

She shows no respect for the memory of the dead, and, what is more fatal, she shows no respect for herself.

Household Suggestions

PAPERHANGERS' paste is best made by first heating the water to boiling, then adding flour, stirring constantly to prevent the formation of lumps. The flour may be passed through a sieve, so as to insure its more equal distribution. Agitation is continued until the heat has rendered the mass of the desired consistency, and after a few moments' further boiling it is ready for use. In order to increase its strength, powdered resin, in the proportion of one-sixth to one-fourth of the weight of the flour, is added. To prevent its souring, oil of cloves or a few drops of carbolic acid should be added.

Sage tea is an old-fashioned tonic for the hair, and the simple concoction has often done good service in making the hair grow. In some cases it has been known to darken locks which have become streaked with gray. It should be made very strong by steeping the dried leaves and being carefully strained, while two teaspoonfuls of bay rum may be added to a quart of the tea, with the addition of a very little perfume. The tea should only be made from the dried leaves.

Many housewives believe in boiling new earthenware before using it, as this effectually toughens and hardens it. This is particularly efficacious in the case of ordinary brown kitchenware, the articles being placed in a large pan of cold water, which is then brought slowly to the boil. After being allowed to boil for ten minutes, remove the pan and allow the water to cool before taking out the ware.

First Aid to Early Rising

"I HEARD you calling your son Joseph early this morning," remarked Mrs. Bottin, taking a chair in the kitchen, "and I want to say that if he is as hard to get out of bed as my Oscar I don't envy you your job."

"Hard!" echoed Mrs. Flunkitt, wearily. "Hard! I only hope the neighbors on the next street don't hear me calling him. Why, actually, I'm almost afraid at times to go up to his room to pull him out of bed, for fear I'll find he's given up the ghost completely. I can't see some mornings how any person could fail to notice the noise I make unless he was deaf. But Josey never says anything more than 'Yes'm' or 'I'm getting up,' even after I've hauled him out of bed bodily. Until I go up and pull him out on the floor he never even rolls over."

"We ought to have it like a woman who lived in my home town," said Mrs. Bottin, reminiscently. "That mother certainly was one lucky woman! Her name was Siler.

"The Silers lived in a little four-room cottage—all on one floor, with the attic extending over the whole—and there was a mighty big family of 'em, too. There didn't seem to be room for all the young ones downstairs, so they laid boards on the rafters, or joists, or whatever you call 'em, and made beds for two or three of the boys up in the attic. They were just cots, you know, not heavy enough to strain the ceiling.

"Their oldest boy, Peter, slept up there, and he was a sleepy head if ever there was one.

Some Sleeper.

"You went up into that attic by a ladder in a closet in the middle room, and in the summer Peter always kept his cot closest to that ladder. But when winter came along he moved right over the kitchen. He didn't mind the racket of getting breakfast for such a mob of youngsters, he could have slept serenely through a fire, a flood and an earthquake all in one. His mother used to have her hands full—she couldn't climb that ladder to yank him out of bed as easily as you do your Joseph.

"One winter morning Pete hopped out of bed—late as usual—and put his foot down between two boards that had slipped apart, so he put his foot a hole through the kitchen ceiling.

"After everybody was gone that morning Peter's mother went in and managed somehow to climb the ladder into the attic. There she moved Peter's cot directly over the hole he had made.

"Next morning she called the young man once, then again, and then the third time. Peter didn't make the slightest sound. Then his mother went and got the broom, climbed up on a chair and began to poke with the broom handle at the bottom of Peter's bed. It was only a cot bed, you remember, and so it was too thin to protect him from that sort of attack. At about the fourth or fifth poke Peter yelled like a Comanche Indian and leaped out of bed. In three minutes he was downstairs, too.

It Worked.

"From that time on it was never very much of a job to get Peter up in the morning. A few pokes would do it nicely. Peter did move the cot away from the hole, but his mother went up into the attic and nailed the legs of the cot down, so it had to stay over the hole.

"Then Peter tried to take the beds that belonged to the other boys, but they combined against him and stopped that. Then he wanted to fix the hole, but his mother told him that the only way she'd have it fixed would be to have it framed so that the ragged edges wouldn't show quite so bad.

"Peter didn't care particularly for that sort of treatment, but he saw it would be no use to argue with Mrs. Siler, she was so determined. He took to getting up bright and early every morning, rain or shine, and when he got to being first at the store his boss liked it so well he raised Peter's wages."

"Hum!" said Mrs. Flunkitt, enviously, "I wish there would come an earthquake or something and make a hole under my Joey's bed."



Every Woman is interested, and should know about the wonderful Marvel Whirling Spray Douche

Ask your druggist for it. If he cannot supply the MARVEL, accept no other, but send stamp for book.

Marvel Co., 44 E. 23d St., N.Y.

.:. The Head Waitress .:.

By HANK.

"WHAT do you think of the manager?" asked the Head Waitress of the Steady Customer as he toyed with a brace of fish cakes in the Cafe d'Enfant.

"He's a handsome brute," replied the Steady Customer. "I suppose you and Marie think he's just right, er?"

"Nothin' like that," sniffed the Head Waitress. "Can't a girl admire a bloke without being thought to have lost her heart right away. You give me a pain."

"Sorry," said the Steady Customer, "but it made me a bit jealous to think that while I'm away working and thinking of you and Marie the new handsome manager may be whispering sweet nothings into your two pair of shell-like aural appendages."

"Tie that bull outside," she interrupted. "You know you don't mean a word of it. You go over to Marie and tell her the same things. The old proverb, 'Constancy is the best policy,' was never included in your category."

"Wha-a-t?" gasped the Steady Customer. "Where did you pick that word up?"

"Oh," snapped the Head Waitress, "you mustn't think that you know all them big words. I've got a friend who's a domino in a night school, and I heard him say it the other day. He told me I held first place in his category of pretty girls. Some compliment that."

"Yes, Louise," said the Steady Customer, sadly, "that's out of my class. Gimme my check. That's clean taken away my appetite."

"Marie," he said to the cashier as he stepped to the desk, "Louise is getting too high-brow for me. Where did she get that word 'category?'"

"I guess the new manager taught her," said Marie. "I think he's a college bloke. Anyway, he looks like one."

"I trust he doesn't admire you overmuch," said the Steady Customer. "I'd feel horribly jealous if I thought——"

"Aw, tell that to the chickens," said Marie.

CHICHESTER S PILLS



THE DIAMOND BRAND.
Ladies! Ask your Druggist for Chi-ches-ter's Diamond Brand Pills in Red and Gold metallic boxes, sealed with Blue Ribbon. Take no other. Buy of your Druggist. Ask for CHI-CHES-TER'S DIAMOND BRAND PILLS, for 35 years known as Best, Safest, Always Reliable

SOLD BY DRUGGISTS EVERYWHERE

WANTED, IDEAS

An Opportunity To Make Money

Inventors, men of ideas and inventive ability, should write to-day for our list of inventions needed, and prizes offered by leading manufacturers.

Patents secured or our fee returned. "Why Some Inventors Fail," "How to Get Your Patent and Your Money," and other valuable booklets sent free to any address.

RANDOLPH & CO.
Patent Attorneys
616 "F" Street, N. W.,
WASHINGTON, D. C.

"The Land of the Sky"

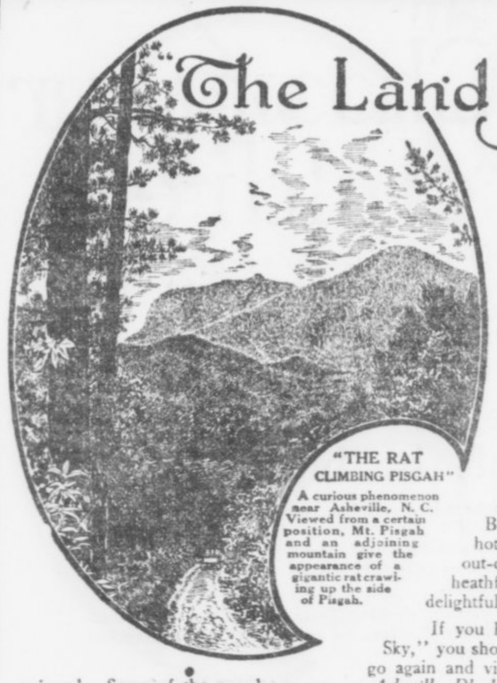

"THE RAT CLIMBING PISGAH"
A curious phenomenon near Asheville, N. C. Viewed from a certain position, Mt. Pisgah and an adjoining mountain give the appearance of a gigantic rat crawling up the side of Pisgah.

TO those who have never visited Western North Carolina, a first trip brings astonishment and delight. It is hard to realize that within a day's journey from eastern, southern or middle-western cities, is the *most exquisitely beautiful region in America.*

An elevated plateau, comprising 30,000 square miles, with lofty mountain peaks—the highest east of the Rockies—piercing the wonderful sapphire blue of the southern skies. Beautiful lakes and waterfalls, luxurious hotels, golf, boating, camping and other out-door pastimes, together with the most heathful of climates, rich in ozone and the delightful fragrance of pine forests.

If you haven't been to "The Land of the Sky," you should go *this summer.* If you have been, go again and visit some new spot you have not yet enjoyed. Some of the popular resorts are *Asheville, Black Mountain, Hendersonville, Brevard, Lake Toxaway, Saluda, Waynesville, Tryon, Flat Rock and Hot Springs, N. C.* You reach them on the palatial through trains of the

SOUTHERN RAILWAY
Premier Carrier of the South



For tickets and information apply to Dep't. A,
R. L. BAYLOR, Division Passenger Agent, 1 Peachtree St., Atlanta

Write for illustrated booklet on the "The Land of the Sky." Specially reduced fares for summer. Liberal stop-overs. Besides America's most charming all-year-round vacation district, Southern Railway System embraces territory offering unusually remunerative investment in fruit culture, farming and manufacturing.

THE GEORGIAN'S MAGAZINE PAGE

Lest We Forget

By BEATRICE FAIRFAX.

"THE time will come when this hair of your mother's will be gray, and this forehead all crossed and recrossed with wrinkles. Take care, while you are young, that you can think in those days, 'I never whitened a hair of her dear head—I never marked a sorrowful line in her face!' For of all the many things that you can think of when you are grown, you had better have THAT by you."—Bleak House.

THE day after a chick bursts his shell he is scratching with sturdy little legs for his living. He runs to that great big creature which is both his mother and his home for protection and shelter, but even these indulgences of babyhood are not granted him long. Independence comes with pin feathers, and before he is half grown his mother has cast him both out and off.

In every form of life but the highest the maternal love lasts no longer than the helplessness of its object. In the highest, maternal love lasts as long as life itself.

In no form of life is the new born as helpless as the new born in the human family, and in no form of life does this helplessness continue so indefinitely. The days and nights stretch into months and the months prolong themselves into years, and the baby of the human family remains helpless, to be fed, to be bathed, to be clothed, to be watched over day and night, and to be guarded through every hour from peril and evil.

And the one upon whom this task falls is the MOTHER. If by some unhappy chance it falls upon any one else, the days of the helplessness of is object are cut short, and it is turned out while its legs are still wobbly to learn by its own experience the hard walks of life.

The Debt We Owe.

It is good to think of these things, "lest we forget" the debt we owe to the one who gave us life. It is good to note with appreciative eyes the patience of the young mother with her sick child; it is good to observe the charity she shows for his waywardness; the vigil she holds over him through long hours, when everyone else in the world has forgotten that such an atom as this baby exists.

It is good, "lest we forget," to note her self-denials; to make observations of the sacrifices of her spiritual and creature comforts and regard them as no sacrifice at all. It is good "lest we forget," to let an indelible impression be made on our minds of the faithfulness with which she clings to her children when they have gone wrong, and all the world but her has cast them off.

It is good to watch a mother and her brood as one would watch a human interest play on the stage. It is good to go home with the pictures of her love and devotion fresh in memory, and it is good to remember when we open our own door that the mother waiting there has done the same, and more, for us!

The task of the mother to-day is hard enough, as every one knows, but she has many helps in providing for the material care of her children that were denied the mothers of babies twenty years ago. Her baby clothes are bought ready made; the babies do not come so fast, the second on the heels of the first, before the first is able to walk; the kindergarten comes speedily to her assistance; and every luxury of inventive genius is making the manual work lighter in her home.

Good to Remember.

It is good, my dear girls, to remember all this when you are near home, and to let the memory of what your mother has done for you and the surety of what she stands ready to do for you till her tired hands are folded in idleness for the first time since she became a mother—it is good, I repeat, to let the thought of this govern your attitude toward her every hour of the day.

"Lest we forget," my dears, it is good that you remember this and more.

It is good that you "take care, while you are still young, that you can think in those days, 'I never whitened a hair in her dear head—I never marked a sorrowful line in her face.'

"FOR OF ALL THE MANY THINGS THAT YOU CAN THINK OF WHEN YOU ARE GROWN, YOU HAD BETTER HAVE THAT BY YOU!"

Down to Facts.

"Would you die for me?" she asked, sentimentally.

"Now, look here," he returned, in his matter-of-fact way, "are we supposed to be planning a cheap novel or a wedding?"

To Be Supplied

(Verses by Marie C. Jones)

BY NELL BRINKLEY

Copyright, 1913, International News Service.



ROBERT really is quite nice,
Polished and refined;
Quite a man of wealth, besides,
And of cultured mind.

BENNIE is all sentiment,
Oh, how he can talk!
Quite a dude is he, in fact,
With a stylish walk.

WILLIAM is a handsome man,
Dimple in his chin;
Such a happy, merry face,
Once I thought he'd win.

THEN, there's James and Henry, too,
Teddy and the rest;
But of all the men on earth,
One I love the best.

TENDER, strong, indulgent, good,
Like the God above,
He loves me unselfishly,
And I love his love.

WHO is this—my ideal man—
One so true and tried?
Really, I can't tell, because
He's to be supplied.

MARIE C. JONES.

A Girl's Manners

By MRS. FRANK LEARNED

BY cultivating true politeness, by an unwillingness to hurt another's feelings by word or act, and by taking the trouble to be considerate of others, a girl is learning to be charming. She will offer little kindnesses, sacrifice her own comfort or conveniences rather than annoy anyone, and will have a kindly feeling toward all whom she meets, from a wish to give pleasure and to help to make the world brighter. She will be sincere in her efforts; not effusively gracious to one person and coldly indifferent to another, and never so absorbed in her own interests that she cannot enter into the interests of others.

A girl's way of doing anything indicates what sort of a girl she is. Her voice in speaking, her choice of words, her note-writing, dress, gestures, attitudes, show whether she is aiming for the best standards or is indifferent to them. An intelligent girl knows that no one can be a law unto one's self in manners, and so she strives for all the little refinements in conduct. She speaks gently, uses correct English, writes nice notes; she dresses with exquisite neatness, in good taste and within her means and never in a conspicuous fashion. When she moves about she does so quietly, without noise, rush or hurry.

A clever girl knows that she may be perfectly capable, efficient and practical without ever losing sight of the necessity of composure and dignity. In fact, she realizes that the person who has the greatest influence in the world is usually the one who is least aware of it. One's manners reflect one's character and one's character influences one's associates. The girl-acquaintance who is noisy, or vain, or selfish is not the one to whom one turns in confidence. The friend who is kind, courteous, who is not self-conscious, and who has a steady purpose is the one on whom to depend.

A girl who learns to be observant when shopping will notice that the most willing worker sometimes shows signs of fatigue or real suffering while patiently fulfilling her tasks. A girl who fancies mistakenly that she has better advantages than others in the world may be at fault in having neglected to cultivate the kindly courtesy which is the flower of true refinement.

Up-to-Date Jokes

A little boy of four years, noticing for the first time a lock of gray hair on his father's head, asked:

"Papa, why are some of your hairs gray?"

Thinking to drive home a moral lesson, the father answered:

"Papa has a new gray hair every time his little boy is naughty."

The child seemed lost in thought, but after a pause said, gravely:

"Then grandpa must have had awful naughty boys."

* * *

When little Bob bumped his head Uncle Jim gathered the youngster in his arms and said:

"There! I'll kiss it, and the pain will all be gone."

Cheerfully smiling, the youngster exclaimed:

"Come down into the kitchen; the cook has the toothache."

* * *

"And now, my dear General, come and sit by me and tell me all the scandal that's happened while I've been away."

"Well, really, Mrs. Mallecho, er—you see—er—the fact is that while you've been away there's been no scandal!"

"None So Deaf"---

With a tired expression, the hard-worked doctor answered his surgery bell one evening. It was only Mike with a big story as to how his baby would not sleep a wink, and would the medico give him something for her.

Relieved to think it was no bigger matter, the doctor dispatched Mike with some sleeping powders for the child.

Next day, meeting the Irishman in the street, he asked him how the powders worked.

"Then powders did the trick foine, doc," said Mike.

"That's good! Made the baby sleep all right—eh?"

"Faith, no!" responded Mike, "We gave the darlint a dose, but she wouldn't sleep at all, at all; so we just took them powders ourselves, we did, and went right off to sleep, and niver heard the swate baby cry one bit more."

WITHIN THE LAW

A Powerful Story of Adventure, Intrigue and Love

SYNOPSIS.

Mary Turner, an orphan, employed in Edward Gilder's department store, is unjustly accused of theft and sent to prison. She is hounded by the police on her release, and finally goes to live with Joe Garson, a forger, and Aggie Lynch, a blackmailer, both of whom treat her with respect. Mary resolves to keep "within the law." She becomes the leader of a band of swindlers. Gilder's son, Dick, falls in love with her, and she marries him to be revenged on his father—and then finds that she is in love with him. Dick refuses to give her up, a demand made by his father, Mary disappears. Police Inspector Burke in an effort to aid the elder Gilder schemes to secure the arrest of Mary through "English Eddie" Griggs, a police informer. Garson plans to rob the Gilder home on a tip from Griggs. Mary hears of it and tries to prevent it, going to the Gilder home. Mary pleads with Garson to drop the robbery, and Dick enters. Garson kills Griggs when Mary corners the latter and he admits he is working for the police. Burke enters the house, a searchlight throwing its rays on the dead man's body. Mary and Dick are arrested, because Mary tells Burke that Dick shot Griggs in defense of his home.

Now go on with the story.

Copyright, 1913, by the H. K. Fly Company. The play "Within the Law" is copyrighted by Mr. Veiller and this novelization of it is published by his permission. The American Play Company is the sole proprietor of the exclusive rights of the representation and performance of "Within the Law" in all languages.

By MARVIN DANA from the Play by BAYARD VEILLER.

TO-DAY'S INSTALLMENT.

"Why not?" she responded, listlessly.

At this intolerable assertion, as he deemed it, Edward Gilder was reanimated. He sat rigidly erect in his chair. In that frightful moment it came to him anew that here was in verity the last detail in a consummate scheme by this woman for revenge against himself.

"God!" he cried, despairingly. "And that's your vengeance!"

Mary heard, and understood. There came an inscrutable smile on her curving lips, but there was no satisfaction in that smile, as of one who realized the fruition of long-cherished schemes of retribution. Instead there was only an infinite sadness, while she spoke very gently.

"I don't want vengeance—now!" she said.

"But they'll try my boy for murder," the magnate remonstrated, distraught.

"Oh, no, they can't!" came the rejoinder. And now, once again, there was a hint of the quizzical creeping in the smile. "No, they can't!" she repeated firmly, and there was profound relief in her tones since at last her ingenuity had found a way out of this outrageous situation thrust on her and on her husband.

Mary Sprang to Her Feet.

Burke glared at the speaker in a rage that was abruptly grown suspicious in some vague way.

"What's the reason we can't?" he stormed.

Mary sprang to her feet. She was radiant with a new serenity, now that her quick-wittedness had discovered a method for baffling the mesh of evidence that had been woven about her and Dick through no fault of their own. Her eyes were glowing with even more than their usual luster. Her voice came softly modulated, almost mocking.

"Because you couldn't convict him," she said succinctly. A contented smile bent the red graces of her lips.

Burke sneered an indignation that was, nevertheless, somewhat fearful of what might lie behind the woman's assurance.

"What's the reason?" he demanded, scornfully. "There's the body." He pointed to the rigid form of the dead man, lying there so very near them. "And the gun was found on him. And then, you're willing to swear that he killed him. * * * Well, I guess we'll convict him, all right. Why not?"

Mary's answer was given quietly, but, none the less, with an assurance that could not be gainsaid.

"Because," she said, "my husband merely killed a burglar." In her turn, she pointed toward the body of the dead man. "That man," she continued evenly, "was the burglar. You know that! My husband shot him in defense of his home!" There was a brief silence. Then she added with a wonderful mildness in the music of her voice. "And so, Inspector, as you know, of course, he was within the law!"

CHAPTER XX.

Who Shot Griggs?

In his office next morning, Inspector Burke was fuming over the failure of his conspiracy. He had hoped through this plot to vindicate his authority, so sadly flaunted by Garson and Mary Turner. Instead of this much-to-be-desired result from his scheming, the outcome had been nothing less than disastrous. The one certain fact was that his most valuable ally in his warfare against the criminals of the city had been done to death. Some one had murdered Griggs, the stool-pigeon. Where Burke had meant to serve a man of high influence, Edward Gilder, by railroading the bride of the magnate's son to prison, he had succeeded only in making the trouble of that merchant prince vastly worse in the ending of the affair by arresting the son for the capital crime of murder. The situation was, in very truth, intolerable. More than ever, Burke grew hot with intent to overcome the woman who had so persistently outraged his authority by her ingenious devices against the law. Anyhow, the murder of Griggs could not go unpunished. The slayer's identity must be determined, and thereafter the due penalty of the law inflicted, whoever the guilty person might prove to be. To the discovery of this identity, the Inspector was at the present moment devoting himself by adroit questioning of Dacey and Chicago Red, who had been arrested in one of their accustomed haunts by his men a short time before.

The policeman on duty at the door was the only other person in the room, and in consequence Burke permitted himself, quite unashamed, to employ those methods of persuasion which have risen to a high degree of admiration in police circles.

"Come across now!" he admonished. His voice rolled forth like that of a bull of Bashan. He was on his feet, facing the two thieves. His head was thrust forward menacingly, and his eyes were savage. The two men shrank before him—both in natural fear, and, too, in a furtive policy of their own. This was no occasion for them to assert a personal pride against the man who had them in his toils.

"I don't know nothin'!" Chicago Red's voice was between a snarl and a whine. "Ain't I been telling you that for over an hour?"

Burke vouchsafed no answer in speech, but with a nimbleness surprising in one of his bulk gave Dacey, who chanced to be the nearer of the two, a shove that sent the fellow staggering half-way across the room under its impetus.

With this by way of appreciable introduction to his seriousness of purpose, Burke put a question:

"Dacey, how long have you been out?"

The answer came in a sibilant whisper of dread.

"A week."

"Want to Come Back?"

Burke pushed the implication brutally.

"Want to go back for another stretch?" The Inspector's voice was freighted with suggestions of disasters to come, which were well understood by the cringing wretch before him.

The thief shuddered, and his face, already pallid from the prison lack of sunlight like some noxious growth of a cellar, became livid. His words came in a muffled moan of fear.

"God, no!"

Burke left a little interval of silence then in which the thieves might tremble over the prospect suggested by his words, but always he maintained his steady, relentless glare on the cowed creatures. It was a familiar warfare with him. Yet, in this instance, he was destined to failure, for the men were of a type different from that of English Eddie, who was lying dead as the meet reward for treachery to his fellows. * * * When, at last, his question issued from the close-shut lips, it came like the crack of a gun.

"Who shot Griggs?"

The reply was a chorus from the two.

"I don't know—honest, I don't."

The Inspector's fist shot out toward Chicago Red's jaw. The impact was enough. The thief went to his knees under the blow.

"Now, get up—and talk!" Burke's voice came with unrepentant moistness against the stricken man.

To Be Continued To-morrow.

What the Patient Took.

"Save me a sample of everything the patient takes," directed the young doctor.

"He took a kiss this morning," faltered the pretty nurse.



Happy Hours Away from Home

A pleasant rail ride to the port of Savannah, Ga. Through trains, large, easy and well-ventilated coaches, parlor and sleeping cars, via

CENTRAL OF GEORGIA RAILWAY

Thence a joyous sea voyage. Vying with up-to-date hotels, the ships in this service are equipped with state-rooms de luxe, cold and hot, salt and fresh, tub and shower baths. Table d'hote service furnishes choicest delicacies of northern and southern markets. Best table waters. Through tickets to Eastern resorts.

ROUND-TRIP FARES FROM ATLANTA
Including meals and berth on ship

New York	$38.25	Baltimore	$29.25
Boston	42.25	Philadelphia	34.05

Proportionately low fares from other points.
For all details, berth reservations, etc., ask the nearest Ticket Agent.

WARREN H. FOOS, District Passenger Agent
Cor. Peachtree and Marietta Sts., Atlanta, Ga.

PLATES Made and Delivered Same Day

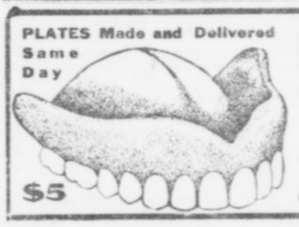

$5

DR. E. G. GRIFFIN'S
GATE CITY DENTAL ROOMS
24½ Whitehall Street
(Over Brown & Allen's)
Gold Crowns $4--Bridge Work $4
All Work Guaranteed
Hours 8-6 Phone M. 1708 Sundays 9-1

KODAKS
"The Best Finishing and Enlarging That Can Be Produced."
Kodaks, Films and complete stock amateur supplies. Mail orders for out-of-town customers.
Send for Catalog and Price List.
A. K. HAWKES CO. KODAK DEPT.
14 Whitehall St., Atlanta, Ga.



FOOD FOR MUSCLES, BONES AND FLESH

Now's the time to make sure that your children get all the food necessary to build up their muscles and bones and put on flesh. Their physical future depends largely on what they eat *now*.

There's more *real nutrition* in a 10c package of Faust Macaroni *than in 4 lbs. of beef*—prove it by your doctor.

FAUST MACARONI

is extremely rich in gluten, being made from Durum wheat, the cereal that ranks high in protein. Very easily digested is Faust Macaroni. Savory, too—write for free recipe book and see how many different ways this strength-building food can be served.

At all grocers'—5c and 10c packages



MAULL BROS.
St. Louis, Mo.

SIX MEALS PER FOR WHITE; HE LIKES PIE BEST

"WHEN do I eat?"

Tall, gaunt, with long arms, a low-cut mouth and an expectant expression on his open-work countenance "Sailor" White hove into Atlanta Wednesday afternoon, ready to battle Jim Savage.

And the first words he uttered were:

"When do I eat?"

This thing is an obsession with the sailor. He sure does dote on his six square meals a day.

Did you get it?

SIX.

No more—and not under any circumstances less.

He figures it this way:

Lunch when he gets up—a light meal of fruit, oatmeal, large sirloin, three stacks of batters and apple pie.

Breakfast at 9 o'clock, his first square meal. He ordinarily takes this at some a la carte place. He just tells the waiter "Everything", and eats it. But he always tops off with custard pie, buying it extra.

Lunch at 11—another light meal, usually fruit, cereal, lamb chops, two orders hashed brown potatoes, two orders hot cakes, cheese, crackers, ice cream and peach pie.

Dinner at 1. This must be a good meal and filling, so he takes it at some contract joint, and again his order is "Everything." He tops off with lemon pie.

Usually "Sailor" works in the afternoon and does not have time for meals, but he has a real appetite for supper, which he eats at 5 o'clock. He ordinarily likes two orders of beefsteak, two orders of potatoes, some codfish balls, a salad, some brains and eggs, liver and bacon, eggs straight up, mutton chops, ice cream, cheese, plenty of crackers, and mince pie. He likes this meal substantial.

Lunch—9 o'clock. White says he does not feel the need of this meal, but takes it to insure good sleep. He takes something light. Usually another beefsteak, lamb chops, potatoes two ways, two stacks of hot wheats, two orders of buttered toast and pie.

Like every naturally hungry man White is skinny. There isn't enough fat on his body to grease a hinge.

The boys who came down on the train with White say that not only does he eat everything he orders but he waits till the rest are through and then cleans up their plates.

"Boys," he always says, "if you're through and don't mind, I'll help myself." And thereupon he grabs all the odds and ends of meat, bread and butter, and away they go. His specialty is butter. He usually saves one pat for last and slips that down just before he leaves the table.

The result of favoring this appetite has been that Sailor White is a fully grown lad. He is big as a house, broad, gangling, well muscled, and well conditioned. Nothing he eats seems to do him any harm. And he is surely cut out for an eater. There hasn't been a scrapper here in years with such a mouth for pie.

DETROIT CLUB IS NOW AFTER POLE COVELESKIE

DETROIT, June 12.—There is a good chance that Coveleskie, the pitcher who beat the Giants out of a pennant in 1908, will come to Detroit. Coveleskie has kept the Chattanooga team in the Southern League pennant race this season. He has won 19 games and lost but 3.

It was reported last week that St. Louis had purchased him, but this is denied. Owner Navin, of the Tigers, declares Coveleskie will not be sold to any club until Detroit has been given a chance to bargain for his services.

KID WILLIAMS STOPS KENDRICS IN SIXTH

BALTIMORE, June 12.—Kid Williams, the local bantamweight, last night sent Jim Kendrics, of England, to dreamland in the sixth round of their scheduled 15-round fight.

For a Red Blotchy Skin

The Remarkable Action of a Famous Remedy and Some Facts About It.



Get Your Blood Purified With S. S. S. and You Won't Be Tortured Like This.

The skin is but a net work of fine blood vessels. And it is a perfectly natural consequence that any influence in the blood that is a condition of ill health makes its first appearance in the skin. There are certain medicinal properties that follow the course of the blood stream and the influence of these properties is that of an antidote. This is why S. S. S., the best known blood purifier, has such a positive action in the skin. There is one ingredient in S. S. S. which peculiarly stimulates cellular or glandular activity to select from the blood or from this fine net work of blood vessels in the skin those elements which it requires for regeneration.

Thus pimples, acne, eczema, lupus, or any other blood condition that attacks the skin or seeks an outlet through the skin is met with the antidotal effect of S. S. S.

This is why skin troubles vanish so readily and why they do not return.

Under the influence of S. S. S. this fine net work of blood vessels in the skin is constantly tasking from the blood the nutrition required for healthy tissue and the cause of disease is just as constantly being removed, scattered and rendered harmless. These facts are more fully explained in a book on skin troubles sent by The Swift Specific Co., 137 Swift Bldg., Atlanta, Ga. You will find S. S. S. on sale at all drug stores. Get a bottle to-day and banish all skin afflictions.

GEORGIAN SPORTS COVERED by EXPERTS

Polly and Her Pals

Copyright, 1913, International News Service.

Show This to Any Married Man



DOCTOR WILL EXAMINE ALL MOTOR RIDERS

PLANS have been completed for the physical examination of all the riders who will take part in the races Tuesday night at the Motordrome. They will be examined not only before the races start but before each heat begins.

This is done especially to note any symptoms of faintness on the part of the riders.

It is believed now that some of the most serious and at the time inexplicable accidents of board track history, were the result of faintness or dizziness on the part of one rider. This means a wabble and perhaps a spill. And if one man goes down in front of the pack he carries the lot down with him and three or four riders and as many chugging motorcycles are smeared over the track, at a mile-and-a-half-a-minute clip.

Can't Race If Not Right.

Dr. Herbert J. Rosenberg, the track physician, has had the hospital tent pitched midway between the paddock and the starting line. All riders will be looked over by him before they are allowed to start. If they are not in good physical condition they will be shipped back to their sheds. Dr. Rosenberg will notify the referee in such cases and he will be required to declare the man out of the race.

It is impossible for the uninitiated to realize the terrific strain of racing at a speed so tremendous that it is almost beyond comprehension. To hold the machine steady and to stand up against the wind pressure and the pull of centrifugal force would wear out a trained football player.

Riders Are All "Skinny."

But the riders cannot be of the football build. If they were big and heavy they would have no chance at all. Their weight and their size would handicap them beyond all hope. Motorcycle racers are skinny, anemic, undersized, narrow shouldered chaps. They haven't the strength of the real athlete. In consequence they are peculiarly liable to fall a victim to dizziness and fainting spells. And if they do—it means a tremendous spill and a hurry call for the stretcher force.

Knowing all this Manager Noon Hudson has arranged for a careful physical examination of the riders before each heat and will do all he can to guard them from the dangers which result from physical weakness.

AMERICANS LEAVE TO MEET GERMAN PLAYERS

NEW YORK, June 12.—The American tennis stars sailed to-day on the liner Baltic for England, where they will put in a week or ten days of practice before meeting the German net stars in the elimination battle to determine which team is to meet the English champions and holders of the Davis Cup.

Maurice E. McLoughlin, R. Norris Williams and Harold H. Hackett constituted the America team that sailed. Wallace F. Johnson, of Philadelphia, who will act as substitute, sailed on Tuesday and will meet the regular trio in London.

The vanquished Australian team also sailed for England on the Baltic.

LENOIR MAN SAID TO RUN MILE IN 4 MIN. 12 1-2 SEC.

HICKORY, N. C., June 12.—Natives here are claiming that Richard Little, an amateur runner and a graduate of Lenoir College, established a world record for the one-mile sprint yesterday by negotiating the distance in 4 minutes and 12 1-5 seconds. This time is faster than that made by John Paul Jones, the Cornell runner.

Little made his mark over a private track and the measurements of the track and timing are said to have been verified. Tabor, the Brown College runner, who recently ran Ira Jones, raced against Little, but finished far behind.

ELBERFELD SIGNS COLLEGE BATTERY FOR LOOKOUTS

CHATTANOOGA, TENN., June 12. Manager Elberfeld announced yesterday the signing of Pitcher Howell, the undefeated star of Louisiana State University, and Catcher Breaux, who starred with the Jefferson College team at the Marist convent school, near New Orleans.

Breaux has reported and will replace Charley Moran. Howell succeeds Forrest Merz, and is expected to report to-morrow.

Sports and Such

THE SAME OLD STUFF.

I had heard the baseball player pan
the umpire to a turn,
And the golfer's hectic alibis had
made my ear drums burn;
The box-fight champion bellowed
about "something in his tea"—
In all the world there wasn't one
good game sport, it seemed to
me.

Then I sought the tennis hero, and
I took him by the hand,
Saying, "Pal, you are the only sure-
nuff real one in the land!
For I saw you gamely toiling—los-
ing to a better guy,
And you never made a holler,
squeal, whine, bellow, moan
or cry."

Swiftly came the sportsman's an-
swer, proud and peeved and
pained:
"I'd ha' sloughed him to a finish if
it hadn't rained!"

Count that day sadly lost, though
we win in the fray,
If the Giants neglect to bawl out
Hank O'Day.

* * *

HUGH M'INTOSH announces that he has retired from the boxing game, a feat achieved doubtless with some little difficulty, there being practically no boxing to retire from at present.

* * *

THERE IS ONE DISQUIETING thought in connection with betting in the ball parks. If the magnates ever find out that the gamblers are able to get any money from the Local Public they'll raise the price of seats again and grab it themselves.

* * *

HUGH M'INTOSH SAYS that boxing is the safest game in the world. There would seem to be some truth in this when you reflect that a man can be champion of Europe by merely knocking out Bombardier Wells.

* * *

WOLGAST HAS CALLED off his scheduled bout with Johnny Dundee because of an injured hand, thus adding to his already invincible record of having trained mote and fought less than any fighter in the world.

* * *

THE INCULCATING OF MANliness in this city is in a bad way when they have to resuscitate Bert Keyes to do it.

* * *

"RITCHIE FIGHT OFF" proclaims a morning paper. Funny that anybody would consider news a "champion's" refusal to do battle.

* * *

AS NEARLY AS WE CAN figure out, the New York Yacht Club is planning a series of joint debates and letter-writing contests for the American Cup.

* * *

LET THIS TALK OF PEONage in baseball cease. The august National Commission has, after some ten years of deliberation, nobly ruled that when a magazine releases a ball player to another magnate somebody has to pay him a salary. What could be fairer than that?

* * *

THE HARVARD BOAT HAS finally won a race in impressive fashion. It beat the freshmen.

* * *

IMAGINE THE JOY OF THOSE magnates in Scranton, where only one ball was used in a whole game!

* * *

WHEN A TEAM IS AS FAR down as the Yankees and is going as badly as they are, catch-as-catch-can panning is one of the easiest of popular sports. But, just for fun, let's see how bad they are.

If Wolter comes back to form or Chance lines up Hendriksen he will have a very tidy outfield with Cree and Hartzell. Hartzell just now looks like about the best outfielder on the club.

In the infield Borton looks slow at first base, but he seems to get a lot of licks that a truly slow man would never approach. He is also a good hitter. Zeider is a very useful ball player and is making good at second. Peckinpaugh is the best shortstop Chance has had this season, which is not saying much, but it is something, and Midkiff is doing creditably at third. Sweeney's work behind the bat has been listless and uncertain, and up until the last week or so practically none of the pitchers was dependable.

So, summing up, a steady catcher, another outfielder and a pitcher or two, will put the Yankees in the running again. Or so it seems to us.

Nearly everybody in Atlanta reads The Sunday American. YOUR advertisement in the next issue will sell goods. Try it!

White City Park Now Open



CHRISTY MATHEWSON'S BIG LEAGUE GOSSIP

PITTSBURG, June 12.—The race in the National League has greatly changed its complexion within the last week. Philadelphia is holding on much better than I anticipated it would, and the Pirates have not started to climb with the celerity expected of them. If the Giants had not grabbed those four straight battles from the Phillies in the last part of May, the latter would be leading the league by a very dangerous margin now. It is dangerous enough as it is.

The Phillies have an excellent chance for the pennant, much better than they had when they left for the West, apparently discouraged and easy picking for the Pirates. The trouble is that the Pirates did not pick. They lost the series, and this put the Quakers back on their feet. They now have the edge on the Western trip and should be the gainers instead of the Giants.

* * *

WHILE the Giants are playing in Pittsburg, the Quakers will meet the Cardinals, and it should be easy for Doolin's men to clean up on St. Louis. The Cardinals never present much of a battle to Philadelphia, while it is always hard picking for New York in St. Louis. Pittsburg was the club I had counted on to down the Phillies and bring them back to us, but, instead of losing ground during his stay in Pittsburg, Doolin gained by it. The result of this series was a big disappointment to the Giants in more ways than one. I did not think there was so much recuperative power in the Philadelphia club after being kicked four times in succession in New York.

The worst feature of the Philadelphia stand is that the pitchers appear to have regained their form. Both Alexander and Seaton are traveling along at top speed again, while Rixey is doing noble work, and Mayer, a youngster, came through and trimmed the Pirates in flashy style the other day. Doolin has too many good pitchers on his staff now. It is up to the Giants to take this coming series in Pittsburg. That is important.

* * *

A WHOLE lot of teams in the National League—and the Giants are included in the list—have been kidding themselves ever since the race started into believing that the Quakers would crack in time, and then there would be nothing to do but go out and beat them. All that was necessary was to give them time. It was my opinion they had cracked after the New York series, but they have come back in fine shape and are going better than ever at present. They are playing good ball on the road, which is a dangerous sign. Most previous Philadelphia clubs have been bad travelers. I admit the team has me worried.

The Quakers possess a lot of good ball players besides the pitching staff, which is being very generally recognized around the circuit as one of the best. A glance at the averages will show that Cravath has been hitting somewhere above four hundred so far on the season, and his wallops have been responsible for winning a lot of games. Knabe, Lobert, Magee and Luderus have all been stinging the ball at a good clip, too, and it is hard to stop a team which has both the pitching and the hitting.

* * *

THERE are two good chances for the Giants to beat the Quakers. One is to have the Philadelphia pitching staff go back and the other depends on some of the first-string men being out of the game, either on account of illness or injuries. Doolin has not any good capable substitutes. This was demonstrated when the team was in New York and Paskert was injured. They had three or four players dubbing around in right field and none of them looked very good. Becker, to be sure, has been added to the club since then. The first-string talent is excellent.

* * *

THE Giants have had a disappointing time on this road trip so far. We expected to clean up in St. Louis, and had our troubles taking two games out of the three. It is not good policy to hide behind an umpire's decision, but it certainly looked as if "Hank" missed one in the tenth inning of the first game in Chicago when he called Miller safe at the plate with the winning run. Meyers declares he had him out by several feet, and the Indian would not say so among the players if he did not honestly believe it. But "beefing" is a bad habit, and not a popular national pastime, and I admit that the club should have won that game in the second inning when Doyle started with a single and was caught off first base. A double and a triple followed, which would have netted us two runs sure instead of one, and perhaps have put Smith, the Cubs' pitcher, on the run. Bad baseball lost us that game as much as O'Day's decision.

(Copyright, 1913, by the McClure Newspaper Syndicate.)

RINGSIDE NOTES

A record crowd is expected to attend the ten-round bout between Jim Savage and Sailor White at the Auditorium-Armory on Friday night. Reservations for tickets have been coming in fast and the promoters are looking for a packed house.

* * *

Savage and White arrived here yesterday and appear to be in great shape. Savage is a big husky looking fellow and should give White the battle of his life. The two heavyweights will do light work Thursday and Friday morning so as to keep themselves well limbered up for the fray.

* * *

Much interest is also being manifested in the Britt-Pries and Saul-Nelson battles. All the boys are old-time rivals and should make the fur fly. Britt and Pries have met about seven times with honors even, while Saul and Nelson are meeting for the first time. Mike is making his come-back debut. Both bouts are scheduled to go ten rounds.

* * *

Gunboat Smith has been matched to meet the Boer Boxer, George Rodel, on June 27. The bout will be held at New York. Smith should have little trouble in defeating the Boer.

* * *

Frank McGuinness, four times champion of the British Navy, was giving Sam Citron a bad beating in New York one night last week, when the latter, seeing defeat staring him in the face, deliberately fouled his man.

* * *

Another middleweight scrap is to be staged Friday night. Eddie McGoorty and Jim Clabby are billed to meet on the above day at Butte, Mont., and it is to be the second bout between the pair. The former scrap was called a draw. They are scheduled to go ten rounds.

* * *

New York fans are expecting Young Ahearn to spring a surprise on Mike Gibbons when the pair clash in New York on Friday night. Ahearn has been training like a trojan for the match and has been showing much class in his daily workouts. On the other hand Mike has been taking matters rather easy.

Jack White, brother of Charlie, is to take Ad Wolgast's place against Johnny Dundee. The match has been set for June 17. Both brothers were racing for the prize bout, but Jack being on the battle ground was able to beat Charlie to the match. They will box at Tom McCarey's arena and the mill is set for 20 rounds.

* * *

The Johnny Coulon-Frankie Burns scrap billed to take place at Kenosha, Wis., Friday, has been postponed one week. The bantamweight champion hurt his right hand while boxing with one of his sparring partners.

* * *

Waldemar Holdberg, the Danish boxing champion, says that Australians are taking to boxing with the greatest interest and have made up their minds to send a team to the Olympic in 1916. Holdberg spent the winter months giving boxing instructions to members of the Australian nobility and younger army officers in Vienna.

* * *

Jess Willard has started light work for his four-round set-to with Charlie Miller at Winnipeg on June 16. Capoil will be lucky to stay the twelve rounds with hard-hitting Jack. The weight is to be 160 pounds four hours before the fight.

* * *

Jimmy Clabby is about the only middleweight in the country Dillon has not matched. Memphis promoters are trying to match the pair for a ten-round engagement on July 4. The battle, if closed, should be a hummer.

* * *

Jimmy Grant, who recently held Kid Young to a draw here, has wired a challenge to the winner of the Pries-Britt scrap to be staged at the Auditorium-Armory, on Friday. Grant says he will let the purse go "winner take all" and will also give either boy a neat side bet.

WHITE CLOSES BOUT WITH TRENDALL AT ST. LOUIS

CHICAGO, ILL., June 12.—Charlie White and Harry Trendall, of St. Louis, will clash in an eight-round battle in St. Louis on the night of June 18. Nate Lewis, manager for White, to-day closed with the Mound City Club. In taking on Trendall, White gives away ten pounds of weight, but he believes he can master the situation despite the big handicap. The bids have agreed to weigh 132 pounds at 5 o'clock. The local lad scarcely goes over 128 and it is believed Trendall will come into the ring at 138. Charlie was in hope of landing Dundee on the coast, but failing to hear from McCarey took the St. Louis offer.

Tommy Walsh, who still has much of a hold on New Orleans, to-day declared he would put up a hard fight to bring White and Jack Britton together in the Southern city on July 4. White is willing to box Jack if the latter will do 133 pounds at 6 o'clock. Britton recently balked on the weight, but Walsh believes he can effect a compromise.

HUTCHENS TO CATCH FOR ROME

ROME, GA., June 12.—Harold Hutchens, all-star Southern college catcher, to-day signed a contract to catch for the Rome team of the Appalachian League.

HAWKES' GLASSES.

If experience means reliability, isn't 50 years' service as opticians to the Southern people a pretty good recommendation? A. K. Hawkes Co., opticians, 14 Whitehall.

DON'T SCRATCH

If you only knew how quickly and easily Tetterine cures eczema, etc., where everything else fails, you wouldn't suffer and scratch.

Tetterine Cures Eczema

Read what Mrs. Thomas Thompson, Clarksville, Ga., says:

I suffered fifteen years with tormenting eczema. Had the best doctors, but nothing did me any good until I got Tetterine. It cured me. I am so thankful.

Ringworm, ground itch, itching piles and other skin troubles yield as readily. Get it today—Tetterine.

50c at druggists, or by mail.

SHUPTRINE CO., SAVANNAH, GA.

MOTOR RACES POSTPONED TILL TUESDAY, JUNE 17th

FORSYTH Matinee To-day To-night 8:30

WILL ROEHM'S ATHLETIC GIRLS — NEXT WEEK BUD FISHER

Travato — Chick Sale
Jas. A. Mae Burke — Mayo & Addis
Pickens & Co. — Blaine Trio

EMPIRE STATE LEAGUE MAY DIVIDE BALL SEASON

CORDELE, GA., June 12.—President Groover, of the Empire State League, has called a meeting of the league directors to be held in Cordele to-morrow.

While it is stated that the meeting is to be held especially for the purpose of discussing and taking action upon business of the league of routine nature, it is understood that the question will be taken under consideration of dividing the season, as originally mapped out under the present schedule, with 45 games in each of the two seasons so formed.

In case of a division of the season, and in event one club did not take all honors, the winners in the two seasons would engage in a series for the championship of the league.

It is believed that if no action is taken in this matter an extension of the season will be taken under advisement.

BASEBALL

Diamond News and Gossip

Ping Bodie's triple followed by a single gave the White Sox their only run against the Yankees yesterday, but it was sufficient to win as Russell, the Chicago pitcher, shut out the New Yorkers.

* * *

Sam Crawford's two-base hit and home run by Ty Cobb's homer intermingled with eleven hits contributed by the other Tigers gave the Detroiters a 11 to 0 victory yesterday over the Senators. Crawford's homer came in the second inning with the bases full.

* * *

Latest reports from Philadelphia are to the effect that although Jack Coombs, the "iron man" pitcher of the Athletics, has recovered from his attack of typhoid fever, it will be impossible for him to get into the game again this year. He has lost considerable weight and it will take many months of recuperation before he gains his strength.

* * *

With the bases full in the fifteenth inning, and darkness fast settling down upon the playing field, Olsen, of the Neps, stole home and the Nap catcher, singled, bringing in two more runs and Graney capped the climax by duplicating Olsen's trick while the pitcher held the ball, giving the Naps a 9 to 5 victory over the Red Sox.

* * *

The Pirates fairly slaughtered the Dodger twirlers yesterday garnering 11 runs and 18 hits, including five doubles, two triples and a home run. Vlox, of the Pirates with a double, two singles and a home run out of five times up grabbed off the batting honors.

* * *

Feeling perhaps that a ball game itself was not furnishing enough excitement for the Cincinnati fans Manager Tinker, of the Reds, and Second Baseman Knabe, of the Phillies, staged a little fist fight in the seventh inning and both were chased from the game.

* * *

Quakertown fans suffered a double blow yesterday. The Phillies were beaten by the Reds and the Athletics, after having won 15 straight games, went down to defeat at the hands of the Browns, a home run by Catcher Agnew with two on bases in the ninth turning the trick.

* * *

The Giants and Cubs battled through a ten-inning game yesterday and the New Yorkers grabbed off a victory by rounding out three runs in the tenth inning.

* * *

The Naps and Athletics collide to-day in Quakertown in the first of their four-game series, the result of which may go a long way toward determining which the better aggregation.

The Athletics have won 15 out of their last 16 starts and the Naps with 14 out of their last 17 games are trailing the Athletics by three full games, or 71 points.

GAFFNEY IMPROVES RAPIDLY.

NEW YORK, June 12.—James E. Gaffney, owner of the Boston National League baseball team, to-day is so greatly improved from the effects of his recent operation that he expects to be able to get back to his Boston office in a few days.

ATHENS ALUMNI PLAYS REGULAR TEAM SATURDAY

FOLLOWERS of college baseball in Atlanta will be treated to a unique baseball game Saturday when local alumni of the University of Georgia play the university regulars in Athens. The game will start at 4 o'clock, with "White Hope" Harman calling balls and strikes. A large crowd is looked for, since the commencement exercises of the State institution are in progress, and the alumni team is very "stemmy."

Glenn Colby, a star alumnus, will oppose Henderson in the catcher's box; Charlie Cox, the great "Come Back," and "Kid" Brannen, the boy wonder, will try conclusions in the box with Corley and Morris; D. Lowndes and Henderson will be opposed at first base; Frank Martin and Harrison will be the second basemen; P. Bartlett and Covington, third base; John Cooper versus Clements at shortstop; Morton Hodgson, of Athens, against Ginn in left field; Jamie Watson and Bob McWhorter in center field; and Frank Foley and Bowden in right.

"Pete" Daley has been outlawed for professionalism, but he will carry along an extra bat in case of an argument. Wallace Draper has been chosen to beat the bass drum to whoop things up for the alumni, and D. Lowndes will attend to the traps while his team is at bat. The cymbals have not been assigned, but Alf Priddy is a candidate and he is doing his best to keep down opposition. Carroll Cabaniss and Marcus McWhorter are the official corporal's guard.

EXCURSIONS.

5,000-Mile Circle Tour.

Special trains. Exclusive ships. A grand collection of high-class travel features. The original and official tour. Limited and select party. Leaves Atlanta, Ga., July 12 and August 16. Visiting Cincinnati, Detroit, Buffalo, Niagara Falls, Toronto, Thousand Islands, Montreal, Boston, New York, Philadelphia, Atlantic City, Washington, Baltimore and Shenandoah, with lake and ocean steamer trips; 15-day expense paid trip, $77.75; 18 days, $88.85. Write now for booklet. J. F. McFarland, Box 1624, Atlanta, Ga.

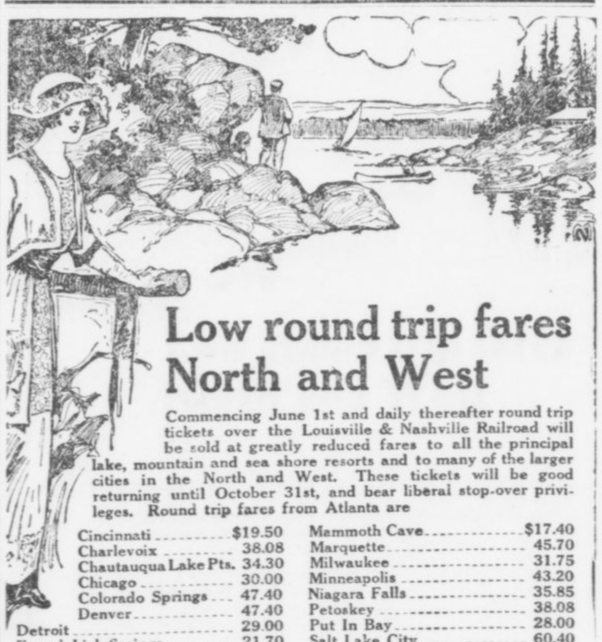

Low round trip fares North and West

Commencing June 1st and daily thereafter round trip tickets over the Louisville & Nashville Railroad will be sold at greatly reduced fares to all the principal lake, mountain and sea shore resorts and to many of the larger cities in the North and West. These tickets will be good returning until October 31st, and bear liberal stop-over privileges. Round trip fares from Atlanta are

Cincinnati	$19.50	Mammoth Cave	$17.40
Charlevoix	38.08	Marquette	45.70
Chautauqua Lake Pts.	34.30	Milwaukee	31.75
Chicago	30.00	Minneapolis	43.20
Colorado Springs	47.40	Niagara Falls	35.85
Denver	47.40	Petoskey	38.08
Detroit	29.00	Put In Bay	28.00
French Lick Springs	21.70	Salt Lake City	60.40
Indianapolis	22.80	St. Louis	25.60
Louisville	18.00	Toronto	38.20
Mackinac Island	39.50	Yellowstone Park	67.60

These are but a few of the points. There are a great many others and we will be pleased to give full information upon application. Proportionately low fares from other points in Georgia.

L&N

Let Us Arrange Your Vacation Trip

CITY TICKET OFFICE

4 Peachtree St. PHONES { Atlanta 178 / Bell - 1068 } ATLANTA

GEORGIAN SPORTS COVERED by EXPERTS

'CRACKERS NOT TRAINED DOWN FINE ENOUGH'

—SAYS OLD ATHLETE

By Percy H. Whiting.

"DO you know why the Crackers aren't out in front by ten miles?"

The Old Athlete, we'll call him, asked me the question yesterday.

"Well, I'll tell you my opinion," he said.

"The Crackers aren't in condition. They're not trained down fine enough."

Then he expounded his theory.

"I know athletes," he said; "I've been one myself; I've trained 'em. I know 'em like Pop Geers knows a trotter or like Mike Murphy knew a track man. I can squint at one two blocks away and tell you whether or not he is trained down to the minute.

"I know, of course, that you can't train ball players down as fine as you train athletes for a track meet or football players for a big game. You have to keep them in training, as best you can, from April to September. If you get them too fine they will go stale again and again. But if you don't get them fine enough they will not play good ball.

* * *

"LOOK over the Cracker players," continued the Old Athlete, elaborating his theory. "I'll buy you a diamond scarf pin for every one who is overtrained if you will buy me a plug of tobacco for every one who is undertrained.

"In my opinion," said he, "Harry Welchonce is in the best condition. He isn't too fine, but he has got himself down to a point of greatest efficiency. His condition would be hard to improve on.

"Tommy Long? Why, he's nowhere near his best condition. Of course, he is hitting them a mile. But any fat man could do that. He is not covering nearly the ground he ought to in the field, and he is way below his form in base-running, as the records show. He's hog fat.

"I could go through the whole list and you would have to admit that almost every man in the lot is too fat.

"What do they need? Why, they need just what every man needs when he is too fat—work and lots of it.

* * *

"DO you remember when the Crackers started the season how they ate up the league?" asked the Old Athlete in closing. "They covered the whole lot and they ran bases like wild men. Do you realize that Bill Smith had just been pushing them through a grand course of sprouts. They were trained then. And their training lasted for ten days or so. They didn't lose a game. Then they began to soften up and they started slumping. They are still at it."

* * *

THIS theory, propounded by one of the Crackers' most enthusiastic rooters, is worthy of attention. Obviously something is the matter with the Crackers. We have said "pitchers" until we're hoarse. But are the pitchers altogether to blame? Have they had the support that twirlers deserve from a team that is trained right down to fighting weight? Maybe so; maybe not.

Of course, it may be held that this team is getting as much work and as vigorous training as any team Atlanta ever had. But then teams are different, just as men are different and horses.

Did you ever follow the training of thoroughbreds. The man who has them in charge will work some of them twice and three times as much as others. A naturally sluggish brute, who takes on weight easily, will be given truck-horse treatment. A wiry, nervous nag will get almost no work, for it is naturally in condition to race any old time.

It may be that this rule holds with ball teams. It surely does with individual athletes. Some of them need twice as much work as others.

Possibly Billy has one of these teams that needs a lot of work. Maybe they would be improved by going at it more seriously, getting off all superfluous weight and training right down like a fighter.

The theory is worthy of consideration. Surely it is a pity to see the best team in Southern League history trailing around in the ruck.

MRS. WILLARD SULLIVAN WINS IN TENNIS EVENT

RICHMOND, VA., June 12.—Playing even better than on previous days, Mrs. Willard Sullivan with Miss Greaves for her partner, easily defeated Misses Howard and Willard in the ladies' doubles, 6-2, 6-1, in the Old Dominion tennis tourney Wednesday afternoon. In another set this pair also defeated Mrs. Buford and Miss Scott, 6-1, 6-4.

In men's doubles Garrett and Gary, of Augusta, Ga., defeated Allen and Gray, 6-1, 8-6. In the men's consolation Garrett defeated Chambers, 6-3, 6-2.

GRANEY OR GRIFFIN TO REFEREE BIG TITLE BOUT

SAN FRANCISCO, June 12.—Either Eddie Graney, who is promoting the fight, or Jim Griffin will referee the Ritchie-Rivers 20-round bout for the lightweight championship on July 4. The selection of a referee will not be made until about ten days before the battle.

BREAKS BIKE RECORD.

NEWARK, N. J., June 12.—Donald McDougall, of the New York A. C., broke the world's amateur half-mile bicycle record twice last night at the Newark Velodrome. The new record is 56 2-5.

MRS. BARLOW DEFENDS TITLE.

WEST NEWTON, MASS., June 12.—Mrs. Ronald H. Barlow, of the Marion Cricket Club, Pennsylvania, yesterday defended successfully her title as champion of the Women's Eastern Golf Association. Miss Margaret Curtis, of the Country Club was second.

EADE'S GOUT PILLS
The Old and Popular Remedy for Gout, Rheumatism, Sciatica, Lumbago; pains in the head, face and limbs. All druggists.
E. FOUGERA & CO., Inc., Agents for U. S., 90 Beekman St., N. Y.

Bringing Up Father :: :: Copyright, 1913, International News Service. :: :: By George McManus

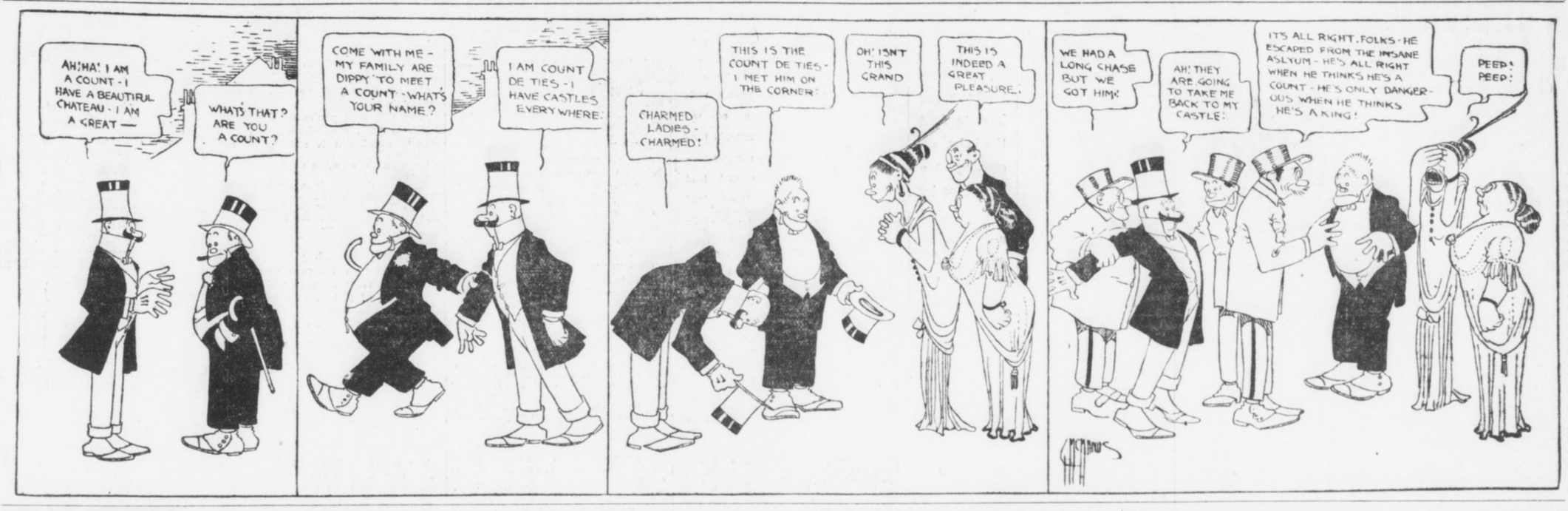

AGLER THINKS CRACKERS CAN TRIM 'NOOGAS

By Joe Agler.

CHATTANOOGA, TENN., June 12.—If Big Conzelman is in condition to-day, and I think he is, we are going to take another of those ball games from the Lookouts.

Conzelman and Dunn will be the battery performers to-day. If the new pitcher is as good as he looked his last out, there will be nothing to it.

Bill Smith was notified before he left Birmingham that Pitcher Buck Weaver had been turned back on him by New Orleans. It is probable that he will go to the Texas League, possibly to Bill Smith's private farm at Beaumont.

We only took one out of two games of ball with the Barons yesterday. In the first one Musser's pitching was gilt-edged until the sixth, when a double spoiled the game for us.

Gil Price pitched like a million bucks in the second. Thompson, the college star, was going strong, too, but was no match for Price. It looks now as though Price were in condition again and if he is he will win an awful lot of ball games for us.

It took Wallop Smith to win the second game, which he did with a three-bagger off the right field fence.

Welchonce had a great day at bat, with five hits for six bases. His hits were all hard ones to the outfield.

The Cracker infield had a great day yesterday. Bisland made some sensational plays on ground balls and had the Baron fans applauding against their will.

NO BOXING FOR NEW YORK DURING TORRID MONTHS

NEW YORK, June 12.—Boxing exhibitions in New York during the months of June, July and August are likely to be a thing of the past. A suggestion to stop all matches during that period was favorably received by the New York State Athletic Commission. The proposed rule, it was stated, will be adopted at the next meeting of the commission, to take effect one year from that date, so as to give club proprietors time to arrange their leases to conform.

TURN DOWN MOTOR RACE.

PHILADELPHIA, June 11.—The Fairmount Park Commission this afternoon denied permission to the Quaker City Motor Club to hold the 200-mile motor car race in Fairmount Park next October.

WESTERGARTED WINS MAT BOUT.

LOUISVILLE, KY., June 12.—Jesse Westergard defeated Charley Challender, "the mysterious conductor," of Chicago, in straight falls last night. Dr. B. F. Roller and William Demetral are matched to meet on June 20.

OTHER RESULTS.

Appalachian League.
Rome, 2; Bristol, 4.
Knoxville, 3; Middlesboro, 2.
Morristown, 9; Johnson City, 4.

Texas League.
Galveston, 6; Dallas, 1.
Fort Worth, 9; Beaumont, 2.
Beaumont, 4; Fort Worth, 3.
Houston, 2; Waco, 2.
San Antonio, 5; Austin, 1.
Austin, 4; San Antonio, 2.

American Association.
Louisville, 3; Toledo, 12.
Kansas City, 4; Minneapolis, 3.
Milwaukee, 8; St. Paul, 12.
Columbus, 7; Indianapolis, 5.
Columbus, 24; Indianapolis, 13.

Cotton States League.
Clarksdale, 5; Selma, 2.
Columbus, 2; Pensacola, 1.
Jackson, 2; Meridian, 1.

International League.
Baltimore, 16; Newark, 1.
Providence, 13; Jersey City, 5.
Rochester, 14; Buffalo, 2.
Montreal, 8; Toronto, 5.
Montreal, 6; Toronto, 3.

Carolina Association.
Asheville, 4; Durham, 3.
Raleigh-Charlotte, postponed.
Winston-Greensboro, postponed.

Virginia League.
Norfolk, 9; Richmond, 8.
Richmond, 9; Norfolk, 6.
Roanoke, 7; Petersburg, 3.
Newport News, 5; Portsmouth, 2.

White City Park Now Open

BASEBALL SUMMARY

Results of Every Game of Importance Played Yesterday.

SOUTHERN LEAGUE.

Games Thursday.
Atlanta at Chattanooga.
Memphis at Mobile.
Montgomery at New Orleans.
Nashville at Birmingham.

Standing of the Clubs.

	W.	L.	Pc.		W.	L.	Pc.
Mobile	38	21	.644	Mont.	27	27	.500
Atlanta	29	26	.527	M'phis	27	28	.491
N'ville	29	26	.527	B'ham	24	29	.453
Chat.	27	26	.509	N. Or.	19	37	.339

Wednesday's Results.
Birmingham, 4; Atlanta, 2.
Atlanta, 2; Birmingham, 1.
Chattanooga, 3; Nashville, 1.
Memphis, 4; Mobile, 1.
Montgomery, 4; New Orleans, 2.

AMERICAN LEAGUE.

Games Thursday.
Chicago at Washington.
Cleveland at Philadelphia.
Detroit at New York.
St. Louis at Boston.

Standing of the Clubs.

	W.	L.	Pc.		W.	L.	Pc.
Phila.	37	11	.771	Boston.	22	23	.489
C'land.	35	15	.700	Detroit.	21	32	.396
Wash.	26	23	.531	S. Louis	21	35	.375
Ch'go.	28	26	.519	N York	11	36	.235

Wednesday's Results.
Detroit, 11; Washington, 0.
Chicago, 1; New York, 0.
St. Louis, 5; Philadelphia, 2.
Cleveland, 9; Boston, 5.

NATIONAL LEAGUE.

Games Thursday.
New York at Pittsburg.
Boston at Cincinnati.
Brooklyn at Chicago.
Philadelphia at St. Louis.

Standing of the Clubs.

	W.	L.	Pc.		W.	L.	Pc.
Phila.	29	13	.690	P'burg.	24	24	.500
N York	25	19	.568	S Louis	22	27	.449
B'klyn.	23	20	.535	Boston.	18	26	.409
Ch'go.	25	24	.510	C'natl.	18	31	.367

Wednesday's Results.
Boston, 5; St. Louis, 3.
Cincinnati, 2; Philadelphia, 2.
New York, 5; Chicago, 2.
Pittsburg, 11; Brooklyn, 3.

SOUTH ATLANTIC LEAGUE.

Games Thursday.
Albany at Charleston.
Columbus at Jacksonville.
Macon at Savannah.

Standing of the Clubs.

	W.	L.	Pc.		W.	L.	Pc.
S'v'nah	35	11	.761	J'ville.	22	23	.489
C'bus.	25	20	.556	Ch'ton	15	31	.326
Macon.	24	20	.545	Albany	13	29	.309

Wednesday's Results.
Albany, 5; Jacksonville, 3.
Macon, 9; Charleston, 4.
Macon, 5; Charleston, 4.
Savannah, 7; Columbus, 2.
Columbus, 11; Savannah, 3.

GEORGIA-ALABAMA LEAGUE.

Games Thursday.
Newnan at Opelika.
LaGrange at Talladega.
Gadsden at Anniston.

Standing of the Clubs.

	W.	L.	Pc.		W.	L.	Pc.
G'den.	20	12	.625	An'ton.	15	17	.468
Opelika	17	14	.548	New'an	15	18	.455
T'dega.	17	15	.531	LaG'ge	12	20	.375

Wednesday's Results.
Newnan, 12; Anniston, 5.
Anniston, 5; Newnan, 2.
LaGrange, 3; Gadsden, 1.
Gadsden, 2; LaGrange, 1.
Opelika, 2; Talladega, 1.
Opelika, 4; Talladega, 1.

EMPIRE STATE LEAGUE.

Games Thursday.
Brunswick at Americus.
Waycross at Valdosta.
Thomasville at Cordele.

Standing of the Clubs.

	W.	L.	Pc.		W.	L.	Pc.
V'dosta	21	11	.656	T'ville.	15	17	.469
Cordele	21	13	.618	B'wick	14	21	.400
W'cross	16	15	.516	Am'cus	12	22	.353

Wednesday's Results.
Thomasville, 5; Waycross, 1.
Cordele, 5; Brunswick, 3.
Valdosta, 7; Americus, 5.

NEW PITCHER FOR MACK.

PHILADELPHIA, June 12.—Connie Mack has signed Collins, the Atlantic City star, with a strike-out record of 53 men in 38 innings, for his Philadelphia team.

Nearly everybody in Atlanta reads The Sunday American. YOUR advertisement in the next issue will sell goods. Try it!

Jersey "Hope" Plans Rushing Campaign in Auditorium Battle

"I'VE GOT TO BEAT SAVAGE QUICK"—WHITE

By Left Hook.

"I'VE got to whip Jim Savage before the scrap goes ten rounds."

So says Sailor White, the huge heavyweight who is here for the battle Friday night at the Atlanta Auditorium-Armory.

"I've got to put him away. If he lasts ten rounds I'm beat. He can outbox me. I've got to beat him quick. I think I can do it. They all say that Savage doesn't love a good punching. Well, I'll give it to him. I'd like to knock him out. I believe I can. Anyway, I'll give them all a great battle to look at."

The arrival of Jim Savage and Sailor White Wednesday sent enthusiasm in Friday's battle soaring to the skies. Both men turned up in corking condition. White is absolutely down to weight and fit. He has evidently been working hard, for there is no superfluous weight on him anyway. White is of the gaunt, bony build that does not naturally acquire fat. But he has worked to the point where there is no chance. He was figuring on something big when the opportunity to meet Savage came along and it found him ready.

White is one of those pleasant, open-faced chaps, with a simple sort of a smile. And it was noted at once by the experts that he had the looks of a rip-snorting scrapper, a man with no nervous system to speak of, and devoid of the sense of pain. A man who has studied boxers and men can pick these sub-normal performers at a glance. White is one of them. He could run the Sioux gantlet without wincing. And if he ever got a chance at a Sioux he'd punch his head off. That's the sort of guy White is.

* * *

JIM SAVAGE has landed in good shape. He is now down to absolutely the last notch, but then Jim isn't the sort that gets down without a course of starvation. He is near enough his bottom weight so that the work he will get here before the battle will put him in the ring at his very best scrapping weight. He is in trim, from all appearances, to go ten rounds at his very best speed—and that is immoderately fast.

Both men were examined by the club physician, Dr. Louis C. Rouglin, Wednesday noon and he pronounced both of them in absolutely perfect condition and ready for any kind of a contest. This means that there is no fear that either of them will drop out for lack of condition before the full distance is traveled. If the scrap stops before the tenth it will mean that one of the men has landed a soaking blow.

* * *

THE men who meet here Friday night are about the pick of the white hope crop. Each man has suffered a few defeats. But there is not a hope among them of whom that is not true. And not one can be shown whose record is any better than that of Savage or White.

White has always claimed that he was the real winner of the famous White Hope Tournament that was awarded to Al Palzer. In that celebrated affair he trimmed three men in a row with knockouts. In the final bout he met Palzer and they gave the decision to Al, though White claims that he was entitled to it. White knocked out Andy Morris in 10 rounds, beat Sandy Ferguson, got a draw with Gunboat Smith, got one draw out of two starts with Jim Stewart and got a draw and a victory over Pelky.

Savage has done his share of work, too. In seven years he has lost but three of 130 battles. He won his first seven scraps in the first round with knockouts. Out of his first 29 battles he took 28 by the knockout route. He stopped Frank Moran in seven rounds. He stopped Tom Kennedy over the same route. He got a decision over Bearcat McMahon. He was given a decision in 12 rounds over Dan Daley. He beat Al Kubiak on two occasions, and twice he whipped Jack Fitzgerald, the man who knocked out Gunboat Smith.

* * *

WITH two such men as these and with Terry Nelson and Mike Saul in one semi-windup and with Spider Britt and Meyer Pries in the other there should be a crowd at the Auditorium Friday night that will set a record.

Seats are on sale now at Shepherd's Segar Shop, corner Edgewood and Pryor.

Savage and White Fine Built Boxers

SAILOR WHITE		JIM SAVAGE.
24	age	39
6:1 1-2	height	5:11 1-4
15 1-2	neck	16
40	chest (normal)	40
43	chest (expanded)	43 1-2
12 1-2	left biceps	12 1-4
12 1-2	right biceps	12 1-2
12	right forearm	11 7-8
11 3-4	left forearm	11 7-8
7 1-4	right wrist	7 1-4
7 1-4	left wrist	7 1-4
34	waist	33 1-2
24	right thigh	24
24	left thigh	24
16	right calf	15 1-4
16	left calf	15 1-4
10	left ankle	9
10	right ankle	9
77 1-2	reach	76 1-2
203	weight	191 1-4

M'DONALD HURTS FINGER.

BIRMINGHAM, ALA., June 12—Third Baseman Eddie McDonald fractured the third finger of his throwing hand Wednesday during fielding practice. While throwing to first he snapped his hand so violently that the finger was thrown out of place. The fracture is slight, and McDonald will probably return to the game Saturday.

MOSELEY GOES TO RED SOX.

YOUNGSTOWN, OHIO, June 12—Pitcher Moseley, of the local Interstate club, who pitched a no-hit game here the other day, was recalled to-day by the Boston American League Club and left at once to join it.

EXCURSION
From Atlanta, Carrollton, Forsyth and Intermediate Points to
TYBEE
Atlantic Beach
Jacksonville and Tampa
June 20th, 1913
Tybee, Atlantic Beach and Jacksonville, $6.00—Limited 6 Days.
Tampa, $8.00—Limited 8 Days.
COACHES AND SLEEPING CARS—RESERVE BERTHS IN ADVANCE.
For Further Particulars
ASK NEAREST TICKET AGENT
or W. H. FOGG, District Passenger Agent, ATLANTA, GA.
Central of Georgia Railway

FOOD FOR SPORT FANS

By GEORGE E. PHAIR.

LUCK.

Old Father Job was busted flat,
For things were coming hard.
If tripe were seven cents a mile
He couldn't buy a yard.
But though he was devoid of cash
He wore a smile upon his mush.

And though he suffered from the gout,
The glanders and the pip,
The itch, the asthma and the croup,
He didn't care a rip,
And all his ills could not destroy
The smile he wore of utter joy.

He sat upon his rubbish heap
And raised his voice on high,
And there was gladness in his voice
And gladness in his eye.
"O Lord," he prayed, "I give Thee thanks;
I do not lead the lowly Yanks!"

Not that we are up in the medical profession, but we know full well that if the average fight promoter is forced to go to work, said work is fatal.

BACK.

Beneath a spreading chestnut tree
The same old smithy stands.
The smith, a humble man is he—
No more his chest expands.
All day he labors ceaselessly
With soiled and weary hands.

He used to be a chesty guy;
A white man's hope was he.
Till some one smote him on the eye
And beat him fearfully.
Once more he works with many a sigh
Beneath the chestnut tree.

When we consider all the accidents Ad Wolgast has met in addition to the fact that Tom Jones is his manager, one is forced to concede that he is the unluckiest fighter extant.

Once upon a time the person who is supposed to own the Cubs boasted of a team of youngsters. Possibly he meant Al Bridwell and Tommy Leach. The accepted theory is that a man is as young as he hits.

Another instance of the youth theory is a lad known as C. Mathewson, who may develop into a regular pitcher some day.

COMING AND GOING.

How sprightly is the athlete as he
takes his bat in hand
And ambles to the plate and hears
the plaudits from the stand—
As sprightly as a colored gent who
hears a minstrel band.

How gloomy is the athlete—what a
picture of despair!
He walks as though he has a pair of
leaden shoes to wear,
And one can see with half an eye
that he has whiffed the air.

MORPHINE
Opium, Whiskey and Drug Habits treated at Home or at Sanitarium. Book on subject Free. DR. B. M. WOOLLEY, 24-N, Wicker Sanitarium, Atlanta, Georgia

WAY BACK FIFTY YEARS.
We've been fitting glasses just that long and this ripe experience is all yours when we make an examination and fit your glasses. A. K. Hawkes Co., opticians, 14 Whitehall.

How To Cut Your Gasoline Bill

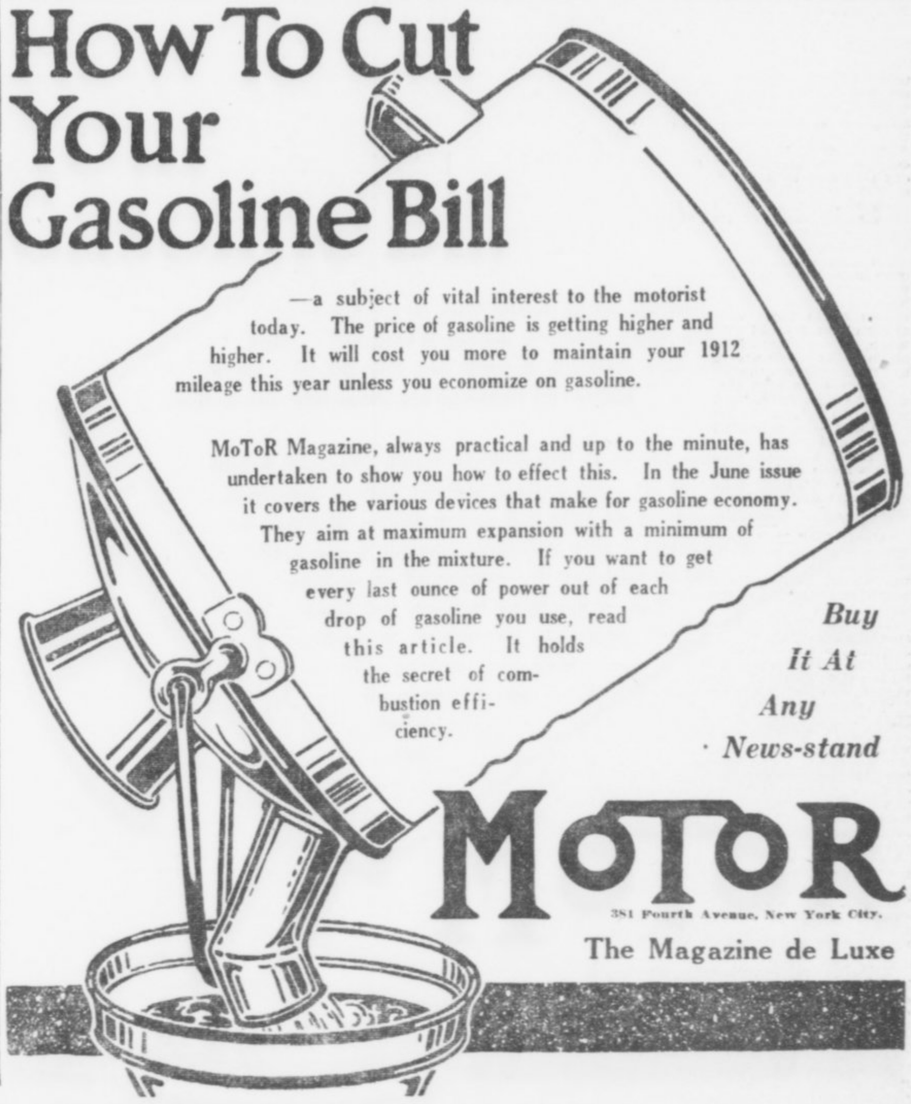

—a subject of vital interest to the motorist today. The price of gasoline is getting higher and higher. It will cost you more to maintain your 1912 mileage this year unless you economize on gasoline.

MoToR Magazine, always practical and up to the minute, has undertaken to show you how to effect this. In the June issue it covers the various devices that make for gasoline economy. They aim at maximum expansion with a minimum of gasoline in the mixture. If you want to get every last ounce of power out of each drop of gasoline you use, read this article. It holds the secret of combustion efficiency.

Buy It At Any News-stand

MoToR
381 Fourth Avenue, New York City.
The Magazine de Luxe

TWO CANDIDATES SEEK SEAT LEFT BY STOVALL

Diplomatic Appointment Leaves Chatham Shy One Legislator. Election June 20.

By JAMES B. NEVIN.

The House of Representatives which assembles in Atlanta one week from next Wednesday is now complete, with the exception of one member from Chatham, a vacancy having been brought about there by reason of Pleasant A. Stovall's nomination by President Wilson to be United States Minister to Switzerland.

As Chatham is one of the "big six" counties, includes Savannah, the second largest city in the State, and is famous for the strong delegations it has sent in the past to Atlanta, the forthcoming special election to fill Mr. Stovall's place is a matter of unusual interest throughout the State.

There are two candidates for the vacancy—Herman Shuptrine and J. J. Bouhan—and both are actively campaigning. The election takes place on June 20, just five days before the General Assembly meets in the Capitol.

Both Shuptrine and Bouhan are popular and admittedly qualified for the position. The former is the more experienced in the matter of politics, perhaps, and as head of the National Retail Druggists' Association is very well known not only in Georgia, but throughout the nation. Bouhan is making a man-to-man fight, however, and the race is agreed to be close.

There will be one contested seat after the House is assembled—that of Douglas McArthur, of the new county of Wheeler. There will be a serious effort made to keep Mr. McArthur out of his seat, but the wiser ones are predicting that he will be sworn in eventually, nevertheless.

Representative Gordon Lee is spending a few days in Georgia, while the Senate of the United States is wrestling with the tariff bill.

Mr. Lee is very well satisfied with the national outlook, so far as the Democracy is concerned, but he is not quite so sure that the distribution of patronage is progressing as peacefully as it might.

Congressman Lee protests, however, that the patronage matter no longer worries him. He says he has regained such measure of his balance as he may have lost—or, at least, he feels that he has.

"Doctors tell me," said Mr. Lee, "that patients often get so sick they lose all sense of how sick they really are, and imagine they are getting well. I think a lot of Congressmen are in that fix with respect to the matter of patronage."

Mr. Lee returns to-day to his home in Chickamauga for a day or so, after which he will go on to Washington for the remainder of the Congressional session.

The next Legislature, which meets on the 25th inst., will be urged to make an appropriation for the erection of another dormitory at the South Georgia State Normal College in Valdosta.

A resolution requesting the Legislature to make further provision for the college was passed at the last meeting of the board of trustees, who refer to the fact that the college is now cramped for dormitory room and bids fair to be hampered, even with prompt attention, before a new building can be erected. Practically all of the present building has been taken up for class rooms, and the reports which come to President R. H. Powell indicate that the institution will be filled to overflowing at the fall term.

The trustees, at their last meeting, approved the work done during the first term and expressed pleasure at the high standard which the college attained during that time.

Charles "Stump" Northen, Secretary of the Georgia Senate, who will succeed himself without opposition when the Senate meets week after next, has a modest but very attractive country home a few miles out of Atlanta, and up to recently he has enjoyed nothing more than running out now and then for a few days or a week-end. Of late, however, a change has come o'er the spirit of his summer outing dreams, and where once he pointed with pride he now views with alarm.

An interesting colony of screech owls has taken up quarters in the neighborhood of the Northen summer home, and when those pestiferous things begin their vocal operations along about 9 or 10 o'clock at night, when, as a matter of fact, the songs of katydids alone are in order, it is too much for Northen.

"Those owls give me the creeps," said the Secretary, "and I just naturally can not stand them. They make me think of graveyards and tombstones, and how can a fellow sleep peacefully thinking of such things? Unless I can find some way to get rid of those owls, I never shall have another moment's peace out home, I fear!"

"Uncle Joe" Hall looked in on the Kimball House lobby for a few moments to-day, and pretty soon he was the center, as he generally is, of an admiring gathering of friends and acquaintances.

The new Legislature will hardly seem like the real thing with "Uncle Joe" not a member of it, and every day one hears regrets expressed that he is not to be on the inside taking a vigorously directing hand in affairs.

"I will not be a member," said Mr. Hall, "but I will keep my eye on the Legislature, for I am sure it will need watching. All Legislatures do.

"I am not one who belittles the legislative membership, however. I am of the opinion that the various counties send some mighty good men and true to represent them in the Legislatures, and I have hundreds of warm friends throughout Georgia of whom I am immensely proud, most of them made during legislative sessions.

"The Georgia Legislature may go wrong sometimes, but it rarely, if ever, goes wrong designedly or deliberately. The membership, as a rule, is made up of high-class men."

Mr. Dobbs said:

"It behooves the nations to remember their source of strength. Their commerce must never be allowed to degenerate into savage greed and barbarous selfishness. Their prosperity is not a matter by which appetite is to be gratified and pride indulged, but it is the means by which their obligations to mankind must be discharged and their high mission fulfilled."

It Takes Sense to Care for Baby

Maid Should Be Healthy and Clean



Nurse at Grady Hospital showing how to feed the baby according to directions by State Board of Health.

Board of Health Tells You Not to Blame Providence if the Child Takes Ill.

An interesting paper for mothers, giving suggestions for the care of the baby, was issued by the State Board of Health Thursday. It deals particularly with the baby's nurse. The paper says:

"Too little thought is given to the selection of the baby's nurse. Some people seem to have the idea that any old sort of a girl will do. They do not stop to find out whether there is consumption or other contagious disease in the house where the nurse comes from; nor do they try to find out if the nurse herself is free of diseases which their baby might easily contract. What about the nurse's moral character? Many a poor baby, no doubt, has become infected with one or more of the so-called social diseases by being nursed by a girl or woman of loose moral habits.

"The important question comes up as to the nurse's intelligence. It may be claimed that it does not require very much sense to be able to nurse a baby. Right there is where a mistake is made. If it is important to have a good intelligent gardener to help you bring your plants and flowers to perfection, how much more important it is to have a good, healthy, intelligent nurse to help you bring your baby to perfection, and start it out on life's road with a good constitution and without deformation.

Nurse Should Be Neat.

"Get a nurse that is neat and clean or for the baby's sake don't get a nurse at all. If the nurse is dirty and has an odor that nauseates you, and make you sick when she comes near you, how horrible it must be to the poor baby, who, on account of its helplessness and inability to protest and get away from this stench, has to stay with it and endure it day in and day out. Tell the nurse how to get rid of this odor, and if she does not do it, get rid of her.

"Never allow the nurse, or baby's grandmother, or anyone else to chew up food and give it to the baby. It may be all right for the older birds to carry food in their mouths and deposit it in the mouths of the young birds, but this does not do in the case of human beings. There is no other way for the birds to feed their young, but there are other ways for human beings to give their young food.

Don't Chew Baby's Food.

"This practice, besides being unnecessary and disgusting to thing about, is really dangerous. Besides causing bowel troubles, just think of the danger of your baby contracting other diseases in this way. The intention of the nurse, or yourself, or the grandmother, or other party may be perfectly good and praiseworthy, but the harmful effects are just as sickening and deadly as though the intention were bad.

Watch the Nurse.

"Another thing, do you know where the nurse goes with your baby when she takes it out for a walk? How do you know that your defenseless baby is not lying in its carriage neglected, with the sun beating into its eyes, while the nurse is idly gossiping with someone and ignoring the baby's welfare and comfort?

"How do you know that your baby, that is dependent on you for protection, is not playing on the floor in some negro shanty where dirt and filth are paramount; or maybe it is being taken up on the bed and being fondled by some unfortunate sick person who is fond of children, but is ignorant of the dangers of giving their disease to your baby?

Don't Blame Providence.

"After you have employed a nurse and found that she can't be, or won't be, taught how to properly care for your child, discharge her. Don't keep her and try to excuse yourself by saying "she is the best I can get." If you do keep such a nurse, don't try to lay the blame on Providence if your baby sickens and dies or becomes injured for life as the result of having a diseased or careless nurse.

"The proper nursing of a baby requires constant thought and attention. It is something more than rocking the baby to sleep, which is not necessary; and it is something more than changing the baby's napkins, which is seldom done as often as is necessary. If you must have a nurse, select her carefully, and then watch her constantly."

CHALONER HAS VERSE IN PROOF OF SANITY

John Armstrong Chaloner, author of the query "Who's loony now?" has submitted to the Supreme Court a volume of poems, in which is included:

THE THREE FLIES.

Sprightly companions o' my dungeon cell—
Who'd ever think a man could like a fly?
But wait until you're caught in such a Hell,
In which I've watched the months and years roll by.

The three flies do frequent visit me,
Within the confine of my couch's net.
Time treats the little rascals tenderly,
At their antics—'pon my soul—I'm laughing yet!
They're married now and lead lives of repute:
Clean, wholesome lives, lead wholesome beings should!
Which proves that you can civilize a brute.
They'd buzz what I say's true, if but that they could.

Long life to the "Three Little Flies!" cry I.

FAMILY IN FAVOR OF CHALONER SANITY SUIT

Bid Him Return to New York and Prove Competence to Handle Own Estate.

NEW YORK, June 12.—John Armstrong Chaloner, brother of "Sheriff Bob" Chanler, has been offered the chance to come back to New York State and prove that he is sane. If he can do this, his New York conservator says, he may have control over his check book and $1,500,000 estate.

Chaloner was committed by his relatives to Bloomingdale Asylum sixteen years ago and confined for four years in the insane hospital. He managed to escape to his Virginia farm and was declared sane by a jury in that State.

Kept Out of New York.

He changed the spelling of his name and since that time has kept out of New York State, contenting himself with drawing as much money from his New York property as Thomas T. Sherman, his committee, was permitted by the court to give him. This amount is $17,000 a year.

In an application, filed recently in the Supreme Court, Chaloner asked for an additional allowance of $16,000 a year.

Among the papers submitted is an affidavit by Mr. Sherman declaring that if Mr. Chaloner will come to New York and show capability of managing his property the committee will not oppose his application, or effort to prove his sanity. It is intimated that Mr. Sherman is acting with the consent of the various members of the Chanler family.

Wants to Lead Reform.

Chaloner in his application says he wants his yearly allowance increased in order that he may fight for reforms in the lunacy laws of New York. He has written a book, called "Four Years Behind the Bars of Bloomingdale," to prove his contention that the present laws permit frauds on sane persons.

He asserts in his petition that he was lured to New York and thrown into Bloomingdale upon casual examination by two physicians and without a chance to defend himself.

Justice Giegerich reserved decision upon the application.

Revenge Hint Gets Stabber Bound Over

Testimony of J. F. Grogan in Recorder's Court Wednesday afternoon that Arthur Bridwell said, "I've got you; this is revenge for a wrong of seven years ago," when he stabbed A. W. Gilbert on May 10, as alleged, resulted in Bridwell being bound over on $2,000 bond on the charge of assault with intent to murder.

Grogan, who was the principal witness for the State Wednesday, is manager of the Georgian pool parlor, 40 Peachtree Street, where the stabbing took place. Bridwell, who is barely 21 years old, claimed self-defense.

Eagles Attend Convention.

AUGUSTA.—About 50 Augusta Eagles have gone to Jacksonville for the Tri-State convention of the order. The convention met here last year.

LITTLE STORIES of the TOWN

The Retort That Wasn't Expected.

He was an old-fashioned father, which explains why he said to the young man:

"Are you sure you're able to give my daughter the comforts and luxuries to which she is accustomed at home?"

To which the young man promptly replied:

"As your daughter's salary has paid the rent and bought most of the clothes and food for your family, I think we can worry along."

Why He Envied The Lowly Turtle.

A well-known business man who resides on West Peachtree Street is the father of a boy, and he's very proud of the son and heir. The youngster is 4 years old and has a pet turtle.

One day the youngster, after a period of thinking, announced:

"I wisht I was a turtle."

"Why?"

"Because when I had a pain I could pull my head inside me and look around to see what the trouble was."

As Reported In the Home Paper.

The Atlanta lawyer who moved here from a small town in Alabama opened his copy of the home paper and in the society column read the following:

"The Thimble Club met with Mrs. Wilder. Darning was the order of the day. As usual, Mrs. Bell gave a short synopsis of 'Disraeli's Life,' the principal point being he was ten long years in the House of Commons before he made an impression on it. He then, in 1847, made a speech that immortalized his name, and he remained one of the leaders of the British nation until his death in 1881.

"The hostess daintily served two kinds of cake, snow pudding and coffee, all a fine quality. The day was beautiful and all enjoyed a lovely time."

Had to Label Front of Women's Hats.

The saleswoman at the ready to wear millinery counter said something must be done. Nine out of ten women who wished to try on hats could not tell without bothering her which was the front or the back or the side of a hat, and she didn't have time to answer all their questions. The manager said he would see to it. He did. He put up a sign which enabled ladies to get their own hats on straight and saved the saleswoman from nervous prostration and an increase in salary. It said:

"Take Notice! Price tags placed at the front of all hats."

Prince of Wales to Race King Alfonso

LONDON, June 12.—The Prince of Wales makes his debut as a yachtsman in August, when he will race the Britannia, King Edward's old yacht, in competition with the King of Spain, each owner being on board.

Buy seats to-day "Quo Vadis" Grand next week.

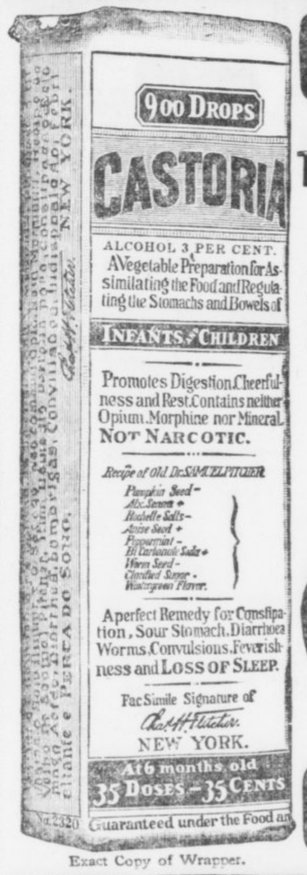

Exact Copy of Wrapper.

CASTORIA
For Infants and Children.
The Kind You Have Always Bought
Bears the Signature of Chas. H. Fletcher.
In Use For Over Thirty Years
CASTORIA
THE CENTAUR COMPANY, NEW YORK CITY.

SPECIAL FOR ONE WEEK ONLY



To Reduce Our Large Stock of Teeth, We Will Make What Others Call a $10 Set of Teeth for
$3.00
All Other Work at Reasonable Prices
New York Dental Parlors
LADY ATTENDANT
20 1-2 and 22 1-2 Peachtree St., over Bonita
PHONE IVY 1017

LAUGH YOUR CARES AWAY

The Comic Section
of the
SUNDAY AMERICAN
will be more brilliant than ever on Sunday. There is one page feature—
In Search of Rest
At Howson Lott's
that will make you laugh and forget all your troubles.
THE Sunday American
Order It Now :-: Both Phones 8000

The highest-priced instrument, and the best low-priced instrument, are both Columbias—



The Columbia "Eclipse"
$25
A full size and complete Columbia with the new tone-control shutters, and the new Columbia reproducer. Plays any disc record.
Try to forget the smallness of the price long enough to prove the quality of this Columbia "Eclipse."



The Columbia "Grand" Grafonola—$500
The last word in instruments of music. No winding—it runs by electric motor. Stops automatically at the end of each record. A tone-chamber built like the body of a 'cello. Equipped with a speed indicator operating like an automobile speedometer. It plays all disc records interchangeably.
And there are other Columbias all the 'way between—at $35, $50, $60, $100, $150 and $200.
Columbia Graphophone Company
132 Peachtree Street Phones Ivy 286 Atlanta 1789



The Real West is Really Just Around the Corner Now
WHY, the trip only means one night on the train, and the cost of a month in these beautiful, body-building, memory-painting, healthy, glorious scenes is less than that of a vacation in the average suburb. Make this your Colorado summer. Take a genuine rest and take the whole family with you.
Rock Island Lines
through sleeping car to Colorado
offers the best service to the Rockies. Electric lighted, fan cooled sleeper through to Colorado Springs, Denver and Pueblo, via Memphis and Kansas City. Dining car service all the way
The Colorado Flyer from St. Louis and the Rocky Mountain Limited from Chicago, one night on the road trains—offer splendid service for those desiring to go by St. Louis or Chicago.
If you can afford to go anywhere, you can afford a Colorado vacation
Board and room $7 per week up.
Hundreds of good hotels and boarding houses offer good board for as low as $7 per week, and rooms at $3 per week.
Low Fares Daily, June 1 to September 30
Write or call for handsome Colorado book; and let this office help you plan your trip.
H. H. HUNT, District Passenger Agent
18 North Pryor Street, Atlanta, Ga.
Telephone, Main 661

If it is help; if it is a situation; if it is something to sell; if it is something to buy; if it is something to exchange; if you have lost something; if you have found something, a "Want Ad" Tablet will do the work.

Use Georgian Want Ads

HONORS EVEN IN RATE RULING, SAYS FORBES

Business Expert Favors Placing Railroads Under One Supreme Federal Authority.

By B. C. FORBES.

Stripped of all legal terms, the 30,000-words' decision of the Supreme Court in the famous Minnesota rate cases means this, as near as I can interpret it:

Neither the State nor the railroads have won a sweeping victory, although the State has been upheld in certain important respects.

The States can fix rates within their borders even although such rates directly affect interstate commerce, and these rates stand until the railroads prove them confiscatory.

The Constitution, however, gives Congress the power to secure "freedom of Interstate commercial intercourse from State control and to provide regulation of that intercourse as the national interest may demand."

Congress is the judge of the necessity of Federal action in matters affecting interstate commerce, but "until Congress acts, the States may act."

Railroads have under all circumstances "the right to receive just compensation for the services given to the public."

In the cases under review the Supreme Court holds that the Northern Pacific and Great Northern railroads have not proved that the rates imposed by Minnesota are confiscatory and therefore the rates are upheld—this being a reversal of the lower court's ruling.

The Minneapolis and St. Louis Railway wins its contention that the rates imposed upon it by the State are confiscatory and, consequently, cannot be enforced.

When State rates are condemned as confiscatory, the State authorities at any future date, if circumstances change, may take fresh action to prove that the State rates would afford reasonable compensation.

* * *

The railroads will, no doubt complain that, under the Supreme Court's decision, the burden falls upon them of proving that State-made rates are unreasonable and confiscatory. It would seem that this leaves the States abundant opportunity to keep on harassing the railroads by imposing new rate schedules, each of which is legal until the railroads can demonstrate in the courts that under such rates the return upon capital would not be reasonable.

* * *

Railroad-baiting will still be possible, at least up to a certain point. In the end—after annoying, expensive litigation and perhaps disorganization of business—the railroads can count upon receiving equitable treatment from the Supreme Court.

* * *

From a business—not political—point of view it is a thousand pities that measures could not be devised to relieve the railroads from interference by States with rates which affect interstate movement of traffic. As matters now stand each State can prescribe any sort of rates it wishes, and it devolves upon the railroads to go to the trouble and expense of proving these rates confiscatory before they are granted relief.

* * *

The Interstate Commerce Commission regulates our railroads very rigidly. Would it not be more business-like to place the railroads as completely as possible under this one authority and free them from the caprice of every State in the Union?

* * *

REMEMBER, EVERY TIME A RAILROAD IS PUT TO THE EXPENSE OF ENTERING A COURT, THE BILL HAS TO BE FOOTED BY YOU AND ME, BY THE PUBLIC.

* * *

The railroads are not isolated entities, things apart from ourselves. They are part and parcel of the nation's necessary machinery, and the public must pay every dollar consumed in running the machine. It may be natural for each State to seek to compel local railroads to carry its freight and its passengers at less than cost, but the people of other States must make up the difference unless bankruptcy is to be precipitated. No railroad can spend 105 cents for transporting freight for which it receives only 100 cents.

* * *

States have "sovereign powers," of course, and are rightly jealous of them. But no State can afford to throw its railroads into bankruptcy. Railroads must be run, and run on a paying basis if the alternative of public ownership is to be avoided.

* * *

Would it not be possible to devise some friendly arrangement whereby proposed State rates, affecting interstate traffic could be laid before the Interstate Commerce Commission and an effort made to determine whether such rates would be likely to be upheld as reasonable and non-confiscatory by the Supreme Court?

* * *

The present status is not satisfactory to either the general public or the railroads.

* * *

There is no need, however, to become panicky.

COTTON

NEW YORK, June 12.—Poor cables and clearing weather over the cotton belt resulted in the cotton market opening 1 to 5 points lower than the final quotations of Wednesday. The tone was barely steady. New crops showed the greatest resistance to selling pressure.

After the call the market underwent aggressive buying by strong interests and shorts, recovering the entire loss. Later Liverpool came in the market and purchased October heavily. Spot people bought July aggressively. July quickly rallied to 12.11 for a net gain of 18 points from last night's close. Other positions followed the advance accordingly, showing gains of 12 to 17 points from the previous close. Offerings became extremely light and scattered.

Following are 11 a. m. bids in New York: July, 12.07; October, 11.29; January, 11.22.

Following are 10 a. m. bids in New Orleans: July 12.22; August, 11.88; October, 11.35; January, 11.37.

Estimated cotton receipts:

	Thursday.	1912.
New Orleans	500 to 800	751
Galveston	1,100 to 1,600	450

NEW YORK COTTON.

Cotton quotations:

	Open	High	Low	1:30 P.M.	Prev. Close.
June					11.85-87
July	11.90	12.11	11.88	12.07	11.93-94
Aug.	11.73	11.93	11.73	11.90	11.79-80
Sept.	11.39	11.58	11.58	11.58	11.43-45
Oct.	11.21	11.41	11.20	11.38	11.25-26
Nov.					1.25-25
Dec.	11.21	11.40	11.21	11.35	11.25/26
Jan.	11.16	11.35	11.15	11.31	11.18-19
Feb.					11.19-21
Mch.	11.27	11.47	11.27	11.42	11.28-29

NEW ORLEANS COTTON.

Cotton quotations:

	Open	High	Low	1:30 P.M.	Prev. Close.
June					12.18
July	12.15	12.32	12.15	12.26	12.17-18
Aug.	11.77	11.99	11.77	11.93	11.80-81
Sept.					11.38
Oct.	11.29	11.47	11.28	11.43	11.29-30
Nov.					11.29-31
Dec.	11.27	11.46	11.27	11.41	11.28-29
Jan.	11.29	11.49	11.29	11.48	11.31-32
Feb.					11.28-30
Mch.	11.45	11.57	11.47	11.57	11.39-40

LIVERPOOL COTTON MARKET.

LIVERPOOL, June 12.—This market was due to open 2 to 3 points lower, but opened quiet at a net decline of 2½ to 4 points. At 12:15 p. m., the market was quiet, 2½ to 3½ points decline. Later the market declined ½ point from 12:15 p. m.

Spot cotton was easier at 4 points decline; middling, 6.70; sales, 10,000 bales, of which all were American bales; imports, 4,000 bales, including 3,000 American bales.

At the close the market was steady with prices showing a net decline of ½ to 1½ points from the closing quotations of Wednesday.

Futures opened steady.

	Opening Range.	Close	Prev. Close
June	6.49½-6.50	6.52½	6.53½
June-July		6.46½	6.47½
July-Aug.	6.41½-6.42½	6.44½	6.45½
Aug.-Sept.		6.34½	6.35
Sept.-Oct.		6.21½	6.22
Oct.-Nov.	6.10½-6.12	6.14½	6.15
Nov.-Dec.	6.07 -6.08½	6.10½	6.11
Dec.-Jan.	6.06 -6.07½	6.09½	6.10
Jan.-Feb.	6.06 -6.07½	6.09½	6.11
Feb.-Mch.	6.08½	6.10½	6.12
Mch.-April	6.08 -6.08½	6.11½	6.13
April-May		6.12½	

Closed steady.

COTTON MARKET OPINIONS.

Logan & Bryan: "We look for further setback, but would buy on any pronounced reaction."

Thompson, Towle & Co.: "We advise buying August and new crop positions on any slight reaction."

Norden & Co.: "We do not expect any break of consequence and would buy conservatively on any moderate breaks."

Hayden, Stone & Co.: "We advise selling the new crop on spurts for small profits."

COTTON GOSSIP

NEW YORK, June 12.—After the market opened, barely steady with a sharp decline, Liverpool became a big buyer in our market, resulting in a rapid advance. The buying became general, while the selling was light and scattered.

* * *

July and October featured the market. Spot people were heavy buyers of July, while Liverpool centered their attention on the new crop.

* * *

Schill was best buyer on the call. Cone and Hentz bought after the call. Gwathmey & Riordan also bought. At times offerings were practically nil.

* * *

Howard and Wilson were large buyers of October.

* * *

The South was a good seller of cotton here yesterday.

* * *

"The short interest in July-August has been reduced to such an extent that we need not expect any flurries, as happened during the past few days," says L. M. Anderson.

* * *

Liverpool cabled that Manchester was getting bare of cotton and would soon have to buy more freely, but a letter from Liverpool yesterday stated that a lockout was probable all over Lancashire around July 1, unless a labor dispute in a place called Nelson was settled before that date.

* * *

It is said that spot people and Liverpool are long a big line of October, against sales of January in this market, probably based on the local stock remaining small through September.

* * *

Dallas wires: "Panhandle heavy rains, rest of State generally clear. Oklahoma generally clear."

* * *

NEW ORLEANS, June 12.—Hayward & Clark: "The weather map shows fair over the entire cotton belt, except in south and west Texas and the Carolinas, where cloudy; warmer in the Central States; good general showers over south and west Texas and the Carolinas. No rain elsewhere. Low minimum temperatures in the Eastern States are those of yesterday morning. Indications are for fair and much warmer weather all over the belt, except possibly more rain in south and west Texas."

* * *

The New Orleans Times-Democrat says: "Low price people derived more satisfaction out of the fact that the cotton market did not advance than out of the fact that it did decline. A big failure was reported by London, and another by Glasgow. The weather bureau promised clearing weather after some further rains in south Texas. The stock market was lower, but sustained heavy sales of the actual at Liverpool, the existence of excellent trade as shown by the British Board of Trade returns, the presence of abnormally cool weather over the belt and an average deficiency of 1.20 inches below normal in the Texas rainfall record from May, robbed the day's decline of bearish glory, and at the close the talent as a whole seemed to be fighting shy of the short side, because of the sewed-up condition of July, they said.

"Looking backward, many people now recall the many days of cool weather throughout the cotton belt this spring and crop experts are frank in their assertions that the cotton growing States need warmer weather. Yesterday's temperature reports showed the maximum temperature this year about on a parity with the minimum temperature for the same time in the record crop season of 1911-12. Then, there is the often-repeated claim that the quality of the seed, taking the belt as a whole, is below normal. The talent, in the main, knows nothing about the quality of the seed in advance of the yield produced therefrom, consequently attaches little importance to such claims."

Musician Sues Wife With Tuneless Soul

EAST LIVERPOOL, June 12.—Claiming that he is entitled to a legal separation because his young wife, Mrs. Florence Polk Losee, "has no soul for music," Frank Losee, a youthful musician, has asked for a divorce.

Several weeks ago Losee and Miss Polk, the only daughter of one of the wealthiest women in this section, and Harry Nellis and Agnes Clemens participated in a double elopement to Wellsburg.

STOCKS

By C. W. STORM.

NEW YORK, June 12.—Rallying from its slump at the close yesterday the stock market moved upward at the opening of to-day and first quotations ranged from fractions to 2¾ higher. Canadian Pacific was one if the strongest, opening at 212¾ and rapidly moving to 213.

There was a good deal of foreign buying, most of it coming from London United States Steel common, which reached 49⅞, the lowest price of the year, at the close Wednesday, opened ⅜ up to 50⅜.

Union Pacific was in increased demand, notwithstanding the fact that Wednesday's slump carried it to a new low level. Union Pacific began ¼ higher at 138½, but within half an hour sold at 139¼.

Among the other gains were Amalgamated Copper ⅜, American Can 2, Baltimore and Ohio ½, Canadian Pacific 2⅜, Southern Pacific ⅞, Reading ⅞, Pennsylvania ⅜, Nrthern Pacific 1¼, Missouri Pacific ⅝, Louisville and Nashville 1½, St. Paul ⅜, Great Northern preferred ¼ and American Smelting ⅝. St. Paul rallied above par, selling around 100½.

There was no forced liquidation and the indications were that there was considerable investment buying. The rise in time money rates was without bearish effect.

The curb was steady.

Americans in London were irregular.

At the end of an hour and a half the bulls had things all their own way and there was not a loss in any of the sixteen stocks that made up the bulk of yesterday's trading. Every one of them, with the exception of Atchison, made a gain, and Atchison regained its early fractional loss. The gains made during the pleasing little hour and a half on the sixteen stock chiefly sold were: Copper, 1⅝; Smelters, 1⅝; Atchison, no change; Brooklyn Rapid Transit, 1⅜; Erie, ¾; Great Northern preferred, 2; Lehigh Valley, 2½; Canadian Pacific, 4¼; Chicago, Milwaukee and St. Paul, 2; Missouri Pacific, 1⅛; Northern Pacific, 1½; Reading, 2⅝; Southern Pacific, 1⅝; Union Pacific, 2¼; United States Steel, 1⅜.

Nearly 70 per cent of all of the sales yesterday were made in these stocks.

New Haven was the only really weak market factor, and the stock went to par with a drop of 2½. It was sold for reasons peculiar to it and having no connection whatever with the general situation. The road has been in a bad way for some time. There was a report that its dividend would be cut in half, and the experts suggested that it help its position materially by cutting it off altogether, seeing that it could hardly be expected to come from the earnings of the line.

Today's NewYork Stock Market

STOCK—	High.	Low.	1:30 P. M.	Prev. Close.
Amal. Copper	64⅞	62¼	64¼	68⅛
Am. Beet Sgr.	21¾	20⅝	21½	20¼
Am. Can.	24¾	22⅞	24¾	21
do. pfd.	83	81½	83	81
Am. Car Foun.	38	37⅞	38	36⅓
Am. Cot. Oil.	36	34½	34½	35¼
Am. Ice.	19¼	19¼	19¼	18
Am. Loco.	28	27⅞	28	27
Am. Smelt.	61⅛	59⅞	61⅛	58⅛
Am. Sugar	105	104⅓	104⅓	104⅞
Am. T. and T.	126⅞	126⅞	126⅞	126
Anaconda	32⅞	31¾	32⅞	32
Atchison	94¾	92⅞	94½	93½
Atlantic C. L.	114	113⅜	113⅜	110
B. and O.	92⅛	91¼	92¼	91
Beth. Steel	26½	25½	26½	24¾
B. R. T.	85⅞	84¼	85⅞	84⅜
Can. Pacific	217⅛	212½	216⅛	211
Cen. Leather	18½	18½	18½	17¾
C. and O.	56¼	54⅞	56	54
Colo. F. and I.	27	25⅝	27	25⅛
Consol. Gas.	127½	125¼	127⅜	125½
Corn Products	8⅝	8⅜	8⅝	8
Erie	22¼	21⅜	21⅝	21¼
Gen. Electric	132½	130½	132½	130
G. N., pfd.	119¾	118	117	111¼
G. N. O.	28	26¾	28	26
Ill. Central	111	110⅞	111	110⅛
Interboro	13½	13	13½	12⅝
do. pfd.	48¾	47	48⅝	46½
K. C. S.	23¼	23	23¼	23
K. and T.	18⅞	18⅞	18⅞	18½
L. Valley	146	143	145⅛	142½
L. and N.	127½	127	127½	126
Mo. Pacific	27⅝	26	27¼	25½
N. Y. Central	98⅛	98	98¼	97¼
N. and W.	100⅞	100¼	100⅜	99½
No. Pacific	105	103	104½	103
O. and W.	25½	25⅛	25½	25⅛
Penna.	108	107½	107⅜	107⅜
Pacific Mail	17⅛	17⅛	17⅛	16½
P. Gas Co.	106⅞	106	106⅞	105
P. Steel Car	23¾	23⅜	23¾	20¼
Reading	154⅜	151⅞	154½	151⅜
R. I. and Steel	18½	17¾	18	17
do. pfd.	72⅛	72⅛	72⅛	72
Rock Island	13⅞	13⅓	13⅞	12⅞
do. pfd.	23	22¼	23	21¾
So. Pacific	94	89¼	93	85⅝
So. Railway	20	19⅛	19¾	19½
do. pfd.	72¼	72	72	72½
St. Paul	102	100¼	101⅜	99⅜
Tenn. Copper	28½	27¼	28	27¼
Texas Pacific	12	12	12	11¾
Union Pacific	142	138½	141⅜	138¼
U. S. Rubber	56⅞	55⅓	56⅞	55
U. S. Steel	52½	50⅓	52⅜	50
do. pfd.	103¼	102⅝	103¼	102½
Utah Copper	41	40⅜	41	40⅛
V.-C. Chem.	26⅞	26⅛	26⅞	25½
Wabash, pfd.	6⅞	6⅞	6⅞	6¼
W. Union	61	61	61	59½
W. Electric	55¼	54	55	53⅞

THE WEATHER.

Conditions.

WASHINGTON, June 12.—The weather will be fair to-night and Friday east of the Mississippi River with higher temperatures in the Eastern States and moderating temperatures elsewhere.

General Forecast.

Following is the general forecast until 7 p. m. Friday:

Georgia—Fair to-night and Friday; slowly rising temperature.

Virginia—Fair to-night and Friday; warmer Friday.

North Carolina and South Carolina—Fair to-night and Friday; slowly rising temperature.

Florida—Fair to-night and Friday; rising temperature in north portion.

Alabam, Mississippi and Tennessee—Fair to-night and Friday.

Louisiana and Arkansas—Fair and warmer.

Oklahoma—Cloudy.

East Texas—Unsettled showers in the south.

West Texas—Unsettled showers.

GRAIN

CHICAGO, June 12.—Wheat was ⅛@¼c higher early on the good cash demand on export account; Liverpool was stronger. July wheat is tied up tightly both at Chicago and Winnipeg. Northwestern receipts were largely in excess of a year ago and the run at Winnipeg was larger than for the same day in 1912. Shorts at Chicago were covering and sentiment was rather bullish. There was still continued unfavorable crop reports from both of the great wheat belts.

Corn was ⅛@⅜c higher this morning with the September the strongest and that month is well held by the New York cotton crowd.

Oats were up ¼@⅜c with the other grains.

Provisions were firmer.

Grain quotations:

	High.	Low.	Previous Close.	Close.
WHEAT—				
July	92	91⅜	91⅝	91½
Sept.	91½	90⅜	91	90⅞
Dec.	93¾	92⅞	93⅜	92⅞
CORN—				
July	59⅞	59¼	59¾	59⅜
Sept.	60⅜	59⅞	60⅜	60
Dec.	58½	57½	58⅜	57¾
OATS—				
July	39⅜	38¾	39¼	38¾
Sept.	38⅞	38⅛	38⅝	38⅛
Dec.	39⅝	39	39½	38⅞
PORK—				
July	20.75	20.62½	20.62½	20.67½
Sept.	20.17½	20.05	20.05	20.07½
Oct.				
LARD—				
July	11.02½	10.97½	10.97½	11.00
Sept.	11.15	11.10	11.10	11.10
Oct.	11.05	11.02½	11.02½	11.02½
RIBS—				
July	11.80	11.80	11.80	11.80
Sept.	11.47½	11.42½	11.47½	11.45
Oct.	11.15	11.12½	11.15	11.12½

INTERIOR MOVEMENT.

	1913.	1912.
Houston	652	192
Augusta	172	71
Memphis	282	557
St. Louis	194	408
Cincinnati	431	113
Little Rock		47
Total	1,731	1,388

PRIMARY MOVEMENT.

WHEAT—	1913.	1912.
Receipts	566,000	308,000
Shipments	466,000	199,000
CORN—		
Receipts	970,000	966,000
Shipments	608,000	991,000

PROVISION MARKET.

(Corrected by White Provision Co.)

Cornfield hams, 10 to 12 pounds average, 19½c.

Cornfield hams, 12 to 14, pounds average, 19c.

Cornfield skinned hams, 16 to 18 lbs., average, 20c.

Cornfield pickled pigs' feet, 10-pound kits, $1.25.

Cornfield jellied meat in 10-pound dinner pail, 12½c.

Cornfield picnic hams, 6 to 8 pounds average 13½c.

Cornfield breakfast bacon, 25c.

Grocer style bacon (wide or narrow), 18½c.

Cornfield fresh pork sausage (link or bulk), 25-pound bucket, 12½c.

Cornfield bologna sausage, 25-pound boxes, 10c.

Cornfield pure lard, tierce basis, 12⅝c.

Cornfield frankfurters, 10-pound boxes, 12c.

Cornfield luncheon ham, 25-lb. boxes, 13½c.

Cornfield smoked linked sausage, 25-lb. boxes, 10c.

Cornfield smoked link sausage, in pickle in 50-lb. cans, $5.00.

Cornfield Frankforts, in pickle, 15-lb. kits, $1.75.

Country style pure lard, 50-lb. tins, only, 12c.

Compound lard, tierce basis, 9¼c.

D. S. extra ribs, 13c.

D. S. rib bellies, medium average, 13¾.

D. S. rib bellies, light average, 14c.

LIVE STOCK MARKET.

CHICAGO, June 12.—Hogs—Receipts 21,000. Market 5c higher. Mixed and butchers 8.45@8.90, good heavy 8.60@8.85, rough heavy 8.35@8.60, light 8.55@8.90, pigs 6.50@8.40, bulk 8.70@8.85.

Cattle—Receipts 3,500. Market strong to 10c higher; beeves 7.75@9.00, cows and heifers 3.50@8.40, stockers and feeders 6.50@8.10, Texans 6.75@8.10, calves 9.00@10.50.

Sheep—Receipts 10,000. Market strong. Native and Western 3.50@5.85; lambs 4.75@8.00.

ST. LOUIS, June 12.—Cattle: Receipts 3,500, including 1,200 Southerns. Market steady; native beef steers 5.75@8.75; cows and heifers, 4.50@8.50; stockers and feeders, 5.80@8.75; calves, 6.00@10.75. Texas steers, 6.25@8.10; cows and heifers, 4.25@6.50; calves, 5.00@6.50.

Hogs—Receipts 11,500. Market 10c higher; mixed, 8.80@8.95; good, 8.80@8.90; rough, 8.25@8.50; light, 8.80@8.95; pigs, 7.25@8.50; bulk, 8.80@8.90.

Sheep—Receipts 6,800. Market steady. Muttons 4.75@5.00, yearlings, 5.25@6.50.

OPINIONS ON GRAIN.

CHICAGO, June 12.—Bartlett, Frazier & Co.:

"Wheat—Prices will hinge largely upon Northwest conditions and the amount of new buying which may come into the market.

"Corn—Some moisture would be desirable, but we can not believe that the growing crop is suffering at all from the lack of same. The undertone is very strong with bullish sentiment increasing.

"Oats—Receipts keep liberal and stocks should show another increase this week. Crop reports are not unfavorable.

"Provisions—Market continues to show a very strong undertone. The trend seems toward a higher level."

LIVERPOOL GRAIN MARKET.

LIVERPOOL, June 12.—Wheat opened ¼ to ⅜d higher; at 1:30 p. m., the market was ¼ to ½d higher. Closed ⅛ to ⅜ higher.

Corn opened ⅛d higher; at 1:30 p. m., the market was unchanged to ⅛d higher. Closed ⅛ to ¼d higher.

MINING STOCKS.

BOSTON, June 12.—Opening: Calumet-Arizona 57⅜, Giroux 1½, North Butte 23, Alaska 8⅝, Calumet and Hecla 400, Granby 53, Fruit 15, Wolverine 40¾.

BAR SILVER.

LONDON, June 12.—Bar silver easy, 27 5-16d.

NEW YORK, June 12.—Commercial bar silver 59¾; Mexican dollars, 48.

The Sunday American goes everywhere all over the South. If you have anything to sell The Sunday American is "The Market Place of the South." The Sunday American is the best advertising medium.

Buy seats to-day "Quo Vadis" Grand next week.

Sermons on Popular Topics Convert Many

Interest in the series of Sunday evening sermons on popular subjects being preached by Dr. C. A. Ridley, of the Central Baptist Church, continues, and many new additions to the church are being made as a result of these discourses.

A large number were baptized by Dr. Ridley Wednesday night. Next Sunday morning Dr. Ridley will preach on "The Kingdom of God," and in the evening his subject will be "Jonah, or a Chronic Grumbler."

ATLANTA MARKETS

EGGS—Fresh country, candied, 17@18c.

BUTTER—Jersey and creamery, in 1-lb. blocks, 27½@30c; fresh country, fair demand, 17½@22½c.

UNDRAWN POULTRY—Drawn, head and feet on, per pound: Hens, 16@17c; fries, 22½@25c; roosters, 8@10c; turkeys, owing to fatness, 17@19c.

LIVE POULTRY—Hens, 40@50c; roosters, 30@35c; broilers, 25c per pound; puddle ducks, 30@35c; Pekins, 35@40c; geese, 50@60c each; turkeys, owing to fatness, 15@17c.

FRUITS AND PRODUCE.

FRUIT AND VEGETABLES—Lemons, fancy, $5.50@6.00; grapefruit, $2.55@4.00; cauliflower, 10@12½c lb.; bananas, 3c lb.; cabbage, $1.10@1.75 per crate; peanuts, per pound, fancy Virginia, 6½@7c; choice, 5½@6c; lettuce, fancy, $2.00@2.50; beets, $1.75@2.00 in half-barrel crates; cucumbers, $2.25@2.50. Eggplants (scarce), $2.00@2.50 per crate; peppers, $2.00@2.50 per crate; tomatoes, fancy, six-basket crates, $3.00@3.50; pineapples, $2.50@2.75 per crate; onions, $1.75@ per bag (containing three pecks); sweet potatoes, pumpkin yams, 80@85c; strawberries, 8@10c per quart; fancy Florida celery, $5.00 per crate; okra, fancy, six-basket crates, $2.00@3.50.

FISH.

FISH—Bream and perch, 7c pound; snapper, 10c pound; trout, 10c pound; bluefish, 7c pound; pompano, 20c pound; mackerel, 7c pound; mixed fish, 5@6c pound; black bass, 10c pound; mullet, $11.00 per barrel.

FLOUR AND GRAIN.

FLOUR—Postell's Elegant, $7.75; Omega, $7.50; Carter's Best, $7.75; Quality (finest patent), $6.40; Gloria (self-rising), $6.25; Results (self-rising), $6; Swans Down (fancy patent), $6.00; Victory (the very best patent), $6.40; Monogram, $6.00; Puritan (highest patent), $5.75; Golden Grain, $5.60; Faultless (finest patent), $6.25; Home Queen (highest patent), $5.75; Paragon (highest patent, $5.75; Sunrise (half patent), $5.00; White Cloud (highest patent), $5.25; White Daisy (highest patent), $5.25; White Lily (high patent), $5.25; Diadem (fancy high patent), $5.75; Water Lily (patent), $5.15; Sunbeam, $5; Southern Star (patent), $5; Ocean Spray (patent), $5; Tulip (straight), $4.15; King Cotton (half patent), $4.85; low-grade 98-lb. sacks, $4.00.

GROCERIES.

SUGAR—Per pound: Standard granulated 5c, New York refined 4½c, plantation 4.85c.

COFFEE—Roasted (Arbuckle) $24.50, AAAA $14.50 in bulk, in bags and barrels $21, green 20c.

RICE—Head 4¼@5½c, fancy head 5¾@6¼c, according to grade.

LARD—Silver leaf 13c pound, Scoco 8½c pound, Flake White 8½c, Cottolene $7.20 per case, Snowdrift $5.85 per case.

SALT—One hundred pounds 53c, salt brick (plain) per case $2.25, salt brick (medicated) per case $4.85, salt red rock per hundredweight $1, salt white per hundredweight 90c, Granocrystal, per case, 25-lb. sacks, 75c; salt ozone per case 30 packages, 90c, 50-lb. sacks, 30c; 25-lb. sacks 12c.

MISCELLANEOUS—Georgia cane syrup 37c, axle grease $1.75, soda crackers 7¼c pound, lemon crackers 8c, oyster 7c. Tomatoes (No. 3 cans) $1.65 case (three pounds) $2.25, navy beans $3.25, Lima beans 7½c, shredded biscuit $3.60, rolled oats $3.90 per case, grits (bags) $2.40, pink salmon $7, cocoa 38c, roast beef $2.80, syrup 30c per gallon, Sterling ball potash $3.20 per case, soap $1.50@6 per case, Rumford baking powder $2.50 per case.

CORN—Choice red cob 87c, No. 2 white bone dry 85c, mixed 85c, choice yellow, 82c, cracked corn 85c.

Meal—Plain 144-pound sacks, 78c, 96-pound sacks 79c, 48-pound sacks 81c, 24-pound sacks 83c, 12-pound sacks 80c.

OATS—Fancy white clipped 56c, No. 2 clipped 55c, fancy white 54c, mixed 53c.

COTTON SEED MEAL—Harper $30, Cremo feed $27.

COTTON SEED HULLS—Square sacks $17.50.

SEEDS—Amber cane seed $1.00, cane seed, orange $1.00, rye (Tennessee) $1.25, red top cane seed $1.35, rye (Georgia) $1.35, blue seed oats 50c, barley $1.25, Burt oats 70c.

HAY—Per hundredweight: Timothy choice, large bales, $1.25, No. 1 small bales $1.15, No. 2 small $1.05, Timothy No. 1 clover mixed, large bales, $1.25, silver clover mixed $1.15, clover hay $1.10, alfalfa hay, choice green, $1.25, No. 1 $1.20, wheat straw 70c, Bermuda hay 90c.

CHICKEN FEED—Beef scrap, 100-lb. sacks, $3.25; 50-lb. sacks, $1.65; Purina pigeon feed, $2.20; Purina baby chick feed, $2.60; Purina scratch, 100-lb. sacks, $1.85; 50-lb. sacks, $1.95; Purina scratch; bales, $2.05; Purina chowder, 100-lb. sacks, $2.00; Purina chowder, dozen pound packages, $2.20; Victory baby chick, $2.00; Victory scratch, 50-lb. sacks, $1.90; 100-lb. sacks, $1.85; wheat, two-bushel bags, per bushel, $1.40¼; oyster shell, 80c; special scratch, 100-lb. sacks, $1.80; Eggo, $1.85; charcoal, 50-lb. sacks, per 100 pounds, $2.00.

FEEDSTUFFS.

SHORTS—White, 100-lb. sacks, $1.70; Halliday, white, 100-lb. sacks, $1.70; landy middling, 100-lb. sacks, $1.75; fancy, 75-lb. sacks, $1.75; P. W., 75-lb. sacks, $1.00; brown, 100-lb. sacks, $1.50; Georgia feed, 75-lb. sacks, $1.55; clover leaf, 75-lb. sacks, $1.60; bran, 75-lb. sacks, $1.50; 100-lb. sacks, $1.30; 50-lb. sacks, $1.30; Homeoline, $1.50; Germ meal, Homeo, $1.50.

GROUND FEED—Purina feed, 175-lb. sacks, $1.70; 100-lb. sacks, $1.65; Purina molasses feed, $1.60; Arab horse feed, $1.70; Allneeda feed, $1.65; Suerene dairy feed, $1.50; Monogram, 100-lb. sacks, $1.60; Victory horse feed, 100-lb. sacks, $1.60; A B C feed, $1.55; milk dairy feed, $1.70; alfalfa molasses meal, $1.75; alfalfa meal, $1.40; beet pulp, 100-lb. sacks $1.60.

MARIETTA MAN GRADUATES.

CHARLOTTESVILLE, VA., June 12.—Among the graduates of the law school of the University of Virginia, just announced, is James Lyle Camblos, of Marietta, Ga. Oscar W. Underwood, Jr., of Birmingham, is also a law graduate.

Get College Pennants



From Your News Dealer

For the convenience of our readers we have arranged with the following news dealers to redeem Hearst's Sunday American Pennant Coupons:

JACKSON-WESSEL DRUG CO., Marietta and Broad Streets.
MARSHALL PHARMACY, Peachtree and Ivy Streets.
PALMER BRANCH, 389 Peachtree Street.
CRUICKSHANK CIGAR CO., Peachtree and Pryor Streets.
CRUICKSHANK CIGAR CO., Mitchell and Whitehall Streets.
HARBOUR'S SMOKE HOUSE, 41 N. Pryor Street.
WEINBERGER BROS. CIGAR STORE, Alabama and Pryor Streets.
BROWN & ALLEN, Alabama and Whitehall Streets.
STAR NEWS CO., Marietta and Broad Streets.
STAR NEWS CO., Peachtree and Walton Streets.
WORLD NEWS CO., Peachtree and Marietta Streets.
HAMES DRUG CO., 380 Whitehall Street.
ARAGON HOTEL NEWS STAND.
ATLANTA SODA CO., Broad and Marietta Streets.
ATLANTA SODA CO., Mitchell and Whitehall Streets.
MEDLOCK PHARMACY, Lee and Gordon Streets.
WEST END PHARMACY, Lee and Gordon Streets.
JOHNSON SODA CO., 441 Whitehall Street.
WHITEHALL ICE CREAM CO., 284 Whitehall Street.
T. J. STEWART, Cooper and Whitehall Streets.
GREATER ATLANTA SODA CO., 209 Peachtree Street.
ADAMS & WISE DRUG STORE, Peachtree and Linden Streets.
TAYLOR BROS. DRUG CO., Peachtree and Tenth Streets.
TAYLOR BROS. DRUG CO., West Peachtree and Howard Streets.
CRYSTAL SODA CO., Luckie and Broad Streets.
ELKIN DRUG CO., Peachtree and Marietta Streets.
ELKIN DRUG CO., Grand Theater Building.
JACOBS' PHARMACY, Alabama and Whitehall Streets.

Out-of-Town Dealers:

BENNETT BROS., 1409 Neweastle Street, Brunswick, Ga.
JOE N. BURNETT, 413-A King Street, Charleston, S. C.
REX VINING, Dalton, Ga.
ORA LYONS, Griffin, Ga.
THE GEORGIAN CAFE, East Clayton Street, Athens, Ga.
M. & W. CIGAR COMPANY, East Clayton Street, Athens, Ga.
COLLEGE CAFE, Broad and College Streets, Athens, Ga.
ORR DRUG CO., East Clayton Street, Athens, Ga.
BOSTON CAFE, North College Avenue, Athens, Ga.
SUNDAY AMERICAN BRANCH OFFICE, 105 East Clayton Street, Athens, Ga.
ROME BOOK STORE COMPANY, Rome, Ga.
CHEROKEE NEWS STAND, Rome, Ga.
H. K. EVERETT, Calhoun, Ga.

The Hearst's Sunday American Pennants are durably made in fast colors, with heavily embossed, felted letters. Each of them will artistically reproduce the colors and the seal or mascot of some great university or college.



Look for the Pennant Coupon in next Sunday's issue of

HEARST'S SUNDAY AMERICAN

LOWRY NATIONAL BANK

Capital $1,000,000

Surplus $1,000,000

Sav

The Business of the "Want Ad" is to get you what you want---when you want it

PERSONAL.

OLD HATS MADE NEW.

LADIES' and gents' Panama, straw, soft and stiff felt hats cleaned and reblocked. Best work, late styles. Mail orders solicited. Acme Hatters, 20 East Hunter Street. 6-11-1

YOUNG LADIES taken for training at the Randolph Company Hair Dressing Parlors, 58½ Whitehall Street. 3-8-37

MADAM—Buy your husband a fine tailored suit on my easy payment plan. Tom Weaver, Tailor, 14 Luckie St. 6-10-41

LADIES—Ask your druggist for Chichester Pills, the Diamond brand; for twenty years known as best, safest, always reliable; buy of your druggist. Take no other. Chichester's Diamond Brand Pills are sold by druggists everywhere. 5-20-1

MATERNITY SANITARIUM—Private, refined, home-like. Limited number of patients cared for. Home provided for infants. Mrs. M. T. Mitchell, 26 Windsor Street. 11-9-57

DR. GAULT'S Antiseptic Powder for women. It is cleansing, cooling and non-irritating. Can be used as a douche at any time with safety. It has no equal. Price $1 per box, postpaid. A. T. Gault Chemical Company, 702 Austell Building, Atlanta. 4-25-33

TREMAINE

The Mystic.
Permanently Located in Atlanta.
125 WEST PEACHTREE ST.
Hours—10 to 7. Closed on Fridays.

Are you satisfied with your present condition? Is your married life happy? Is the one you love drifting away? Do you feel that there are unseen influences keeping you back and coming between you and success? If you wish to change these conditions in the shortest possible time call at once. Your greatest wish can positively be realized. Every case guaranteed.

SERIOUS RESULTS come from trusses improperly fitted. John B. Daniel, at 34 Wall Street, has an expert fitter and it will cost you no more to have him fit you, and it means insurance. 6-24-19

WOULD YOU OWN YOUR HOME? A Georgian "Want Ad" will show you the way.

EDUCATIONAL.

WANTED—Pupils to prepare for commercial teachers or to fill business positions for the fall opening. Terms reasonable. Phone Decatur 143. 6-9-4

STUDY SHORTHAND at home in spare time. Somewhere in your work you NEED it. $1.00 brings two of twenty lessons. Amo House, Box 363, Atlanta, Ga. 5-8-5

EMORY summer school; cool, quiet; fifty days from June 17. Latin, Greek, French, German, English, history, mathematics. Address E. R. Turner, Oxford, Ga. 5-9-1

HELP WANTED.

Male.

WANTED—Experienced helper on Dexter folding machine. Byrd Printing Company. 208-6-11

WANTED—A smart young man to drive a wagon and deliver goods. Apply to J. Carlisle, 40 Stewart Avenue. 28-11-6

GOVERNMENT POSITIONS are easy to get. My free booklet, Y-412, tells how. Write to-day—NOW. EARL HOPKINS, Washington, D. C. 6-4-3

HAVE several salaried positions open for male students over 18. Apply Mr. Mooring, 607 Temple Court, between 8 and 10 a. m., 4 and 6 p. m. 6-10-36

WANTED—First class body maker in wagon shop; also first class blacksmith. Give wages expected. Write Woodworker, Box 103, care Georgian. 6-10-11

WANTED—A good office man, one acquainted with accounting and passing on credits. A good position for right man. Reference. Address Auditor, Postoffice Box 741. 32-10-6

GOOD WAGES—Plenty of Work—No Trouble. Go North for the Summer. Good men wanted in all branches of our business; laborers, handy machine men, molders, helpers, rammers, coremakers and chippers.

Able-bodied men can become skilled chippers and coremakers in less than thirty days, and make more than $3 per day.

COMMONWEALTH STEEL CO.,
GRANITE CITY, ILL.
5c Fare from St. Louis, Mo. 5-30-36

DRAUGHON'S Business College, Atlanta. Enter any time; catalog free. SUMMER RATES. 6-8-44

MOLER BARBER COLLEGE, 38 Luckie Street, wants you to learn the barber trade by a short method that pays half while learning. A job waiting when through or will equip you a shop if preferred. New special inducements. Write to-day. 25-7-6

WANTED—Six first-class men with real estate experience, four inexperienced men, at once. Good salary to right men. L. P. Bottenfield, 1021 Empire Building. See Mr. Lynch and Mr. Bell, sales managers. 6-6-206

WANTED FOR U. S. ARMY: Able-bodied unmarried men between ages of 18 and 35; citizens of United States, of good character and temperate habits, who can speak, read and write the English language. For information apply to Recruiting Officer, Peachtree and Forsyth Streets, Atlanta, or 411 Cherry St., Macon, Ga. 4-4-1

FULLMAN porters wanted; give reference. P. O. Information write P. O. Box 804, Atlanta, Ga. 5-4-21

ATLANTA mail carriers wanted; average $90 month. Atlanta examinations coming. Specimen questions free. Franklin Institute, Dept. 49-D, Rochester, N. Y. 30-14-5

HILBURN HOTEL.

10 AND 12 WALTON ST.
FOR gentlemen only; center of city, near new postoffice; rate 50c, 75c and $1.00. 5-31-10

WANTED—Men to learn the barber trade; tools and position furnished. Atlanta Barber College, 10 East Mitchell Street. 5-11-17

Female.

WANTED—Competent laundress at once. Laundry on premises, 121 East Fifteenth Street. 209-6-11

WANTED—Nurse, cook and washerwoman. Apply 256 Courtland St. at once. 6-11-13

WANTED—Two women for general housework. 20 Port McPherson. 6-11-12

WANTED—A white maid to leave city; good and reliable; none other need apply. Call Bell phone M. 2488-L. 6-11-17

WANTED—Two capable lady solicitors. Apply 608 Empire Building between 9 and 11 a. m. 203-6-11

WANTED—Combination cook and nurse to stay on premises. Apply 12 Boulevard Terrace. 6-10-33

WET NURSE wanted at once; healthy white woman; good wages. Apply 812 Piedmont Avenue. 6-10-17

WANTED—Experienced first class cook. Call at 47 Inman Circle, Ansley Park. Phone Ivy 7487. 6-10-16

WANTED—A lady stenographer that can do some book work. Apply at once, Rooms 51-52, 10½ Auburn Ave. 29-10-6

COOK WANTED—89 Avon Avenue. Good home for right party that can come with good references. Small family. White person preferred. 21-10-6

WANTED—First-class cook. Apply 4 Luckie Street. 6-5-25

WANTED—Girl for general housework at once. Apply to 121 East Georgia Avenue. 20 West Mitchell. 6-9-207

HELP WANTED.

Female.

WANTED—First-class nurse. Apply 1233 Candler Building. 6-9-5

WANTED—White woman to nurse; Swede or German preferred. References required. Phone Ivy 6012-J. 6-9-7

WANTED—Good, settled colored woman to cook and do general housework; good wages to right party. Apply 387 Pulliam Street; references required. 6-7-13

GIRLS LEARN MILLINERY; best trade on earth for women; pay $60 to $100 a month. Write Ideal School of Millinery, 100½ Whitehall St. 3-29-41

U. S. GOVERNMENT POSITIONS open to women. Write for list. Franklin Institute, Dept. 602-D, Rochester, N. Y. 25-20-5

Male and Female.

WANTED—Good cook; man or woman who can cook and milk. References required. Call at 51 Magnolia Street. 204-6-11

TYPEWRITERS FOR RENT.

NO. 6 REMINGTONS, $5 for four months; Royals, $7 for four months; Underwoods, $8 for four months; Remington Visible, $9 for four months. Initial payment allowed on price of machine. Get our new illustrated catalog and price list No. 26. American Writing Machine Company, 43 North Pryor Street. Phone Main 2526. 5-26-9

ROYAL typewriters rented; one month, $2.75; three months for $7.00; special rates to students. Royal Typewriter Co., 46 North Pryor Street. Phone Main 2452. 4-25-17

AGENTS AND SALESMEN.

Wanted.

LADY AGENTS make $25 week sure selling our sanitary device to women; big profits. Sample 50c, postpaid. Full particulars free. Address Acme Trust Company, Elberton, Ga. P. O. Box 126. 31-11-6

HAVE several salaried positions for house canvassers; also need crew managers. Apply Mr. Mooring, 607 Temple Court, between 8 and 10 a. m., 4 and 6. 6-10-36

TEACHERS WANTED.

THE State teachers' examination for Fulton County will be held June 13 and 14, for whites, at hall of representatives, State Capitol, and for colored at Giles' hall, Spelman Seminary. A fee of 25c will be charged. All examinations must be commenced at 8:30 a. m., on the 13th. Applicants will not be allowed to leave for lunch. E. C. Merry, C. S. S. 6-11-16

TEACHERS—We have many calls for good teachers; fall positions; enroll now. Southern Teachers' Agency and Employment Bureau, Americus, Ga. 40-2-6

WRITE for record of our eight years' work. High class patronage. Efficient service. Foster's Teachers' Agency, Atlanta, Ga. 64-3-4

SITUATIONS WANTED.

Male.

POSITION as office boy, or with soda fount or drug store; 14 years old; know city well; have experience. Phone 291 Decatur. 210-6-11

OFFICE MAN, capable and reliable in every way, desires to locate in Atlanta with good people for advancement; several years' experience in bookkeeping and general office work; best references furnished from business men; single, age 25. Address Box 667, Anniston, Ala. 24-11-6

WANTED—Position as bookkeeper; can give good references. Address P. O. Box 286, Douglas, Ga. 38-11-6

MOTOR TRUCK DRIVER. Address W. D., Box 918, care Georgian. 29-11-6

WANTED—By a thoroughly experienced wholesale and retail bookkeeper, cashier, auditor and utility man, a position at once; can put your books in good condition, install new system, make reports, financial statements, etc.; thoroughly understand automobile and corporation work; my experience covers a period of more than twelve years in different classes of business; can show you evidence of the ability you want by giving special competency; references 1-1. Address D., Box 409, care Georgian. 39-10-6

A COLORED boy wants position as butler, house cleaning. 24 Crumley. 206-6-10

WANTED—Position by young man as grocery clerk; can cut meat; also have had three years' experience in both. S. K. Wiggin, 534 Woodward Ave. 208-6-10

ACCOUNTANT and auditor, 20 years' experience, New York, South and West, desires position, temporary or permanent, in city or anywhere; factory and unit costs. Address P. O. Box 590, City. 6-10-28

WANTED—A position by competent colored man; can furnish good references. Address P. M., Box 1, care Georgian. 202-6-10

WANTED—Position by machinist; can handle steam or gasoline tractor, pumps of every description; can give best reference. Apply to R. B. Blackburn, 25 Center Street. 203-6-10

POSITION by young man, high school education, good penman, best of references and not afraid of work. Address L. B., Box 746, care Georgian. 28-10-6

POSITION—As traveling salesman by middle aged married man. Best of references. Address S. W., Box 2, care Georgian. 200-6-10

MECHANICAL engineer of experience offers his services. Address Engineer, care Georgian. 35-9-6

WANTED—Position by young single man as salesman or collector; six years' experience in mercantile business; small town preferred; will come with A-1 reference. Address P. O. Box 203, Roanoke, Ala. 32-9-6

WANTED—Position by colored man; will work garden, in house or drive. Can furnish good references. John G., Box 480, care Georgian. 25-9-6

GERMAN, sober and industrious, wants position as butler and general work. Best references. Address 47 East Mitchell Street; upstairs. 29-9-6

YOUNG MAN, good education, experienced, wants position to learn line of goods and sell. Temperate in habits, energetic, ambitious. Can give bond and excellent references. Address P. H. F., care Georgian. 68-8-6

FOR SATURDAYS, or steady, a young man with good experience in dry goods wants a position in any line of dry goods business; willing to work also in groceries; good bookkeeper. L. B., 8 Highland Avenue. Phone Ivy 3885-J. 28-6-6

WANTED—Colored woman for factory cooking. Apply Saturday morning at 98 South Jackson Street. 204-6-6

IF YOU want first-class house cleaning call Ivy 2082. 5-26-26

Female.

WANTED—Place by a widow as general housekeeper in family, boarding house or hotel; anything, where can go home at nights. Must have work at once. Box 921, care Georgian. 26-11-6

WANTED—First-class cook. Apply 4 Luckie Street. 6-5-25

WANTED—Girl for general housework at once. Apply to 121 East Georgia Avenue. 20 West Mitchell. 6-9-207

AUCTION SALES.

AT AUCTION.

SEVERAL CONSIGNMENTS, INCLUDING A FINE LOT OF HOUSEHOLD FURNITURE FROM STORAGE, CONSISTING OF EVERYTHING TO FURNISH A HOME COMPLETE, A LIST OF WHICH WILL APPEAR IN TOMORROW'S AD. SALE 10 A. M., FRIDAY, JUNE 13, 1913.

CENTRAL AUCTION CO.

12 E. MITCHELL ST.

SITUATIONS WANTED.

Female.

POSITION WANTED by an experienced fitter in suit department; thoroughly reliable. Address P. O. Box 457, Atlanta, Ga. 200-6-11

WANTED—Position by a stenographer with two years' experience. MUST HAVE POSITION AT ONCE. Call 1843 Main. 207-6-11

A NICE colored girl wants a good nurse's job, or to cook for a small family; one who is willing and can give good reference. Address 77 Howell St., Atlanta, Ga., Beatrice W. 205-6-10

SANITARIUM position desired by graduate masseuse, Swedish method. References. Address A. F. D., Box 673, care Atlanta Georgian. 26-10-6

COOK, with reference, wants place with family on North Side; room on lot. Address F. A., Box 200, care Georgian. 25-10-6

WANTED—Position by experienced sick nurse; five years' experience; maternity cases a specialty; best of references. Phone M. 2385-L. 200-6-9

YOUNG LADY desires position who is an experienced dictaphone operator; also experienced in all other office work. Will go to work immediately. Address E. B., Box 721, care Georgian. 6-8-54

REFINED young lady wishes position as music teacher in a school or private home. Can give references. Address Miss H., Box 196, Lumber City, Ga. 29-5-6

Male and Female.

GERMAN couple desires position at once; woman excellent cook; man good houseworker; can give best of references. Address 47 E. Mitchell St., upstairs. 31-9-6

FOR SALE—MISCELLANEOUS.

FOR SALE—One set of "Modern Eloquence," handsomely bound and in good condition. Price of set, $65; will sell for $10. D. E. F., Box 2, care Georgian. 6-11-202

FOR SALE—One complete set of reference books in general chemistry course of International Correspondence School, in good condition and cheap. A. B. C., Box 1, care Georgian. 5-11-201

FOR SALE—One rolltop desk and revolving chair, one small office table and three office chairs, all in A-1 condition and cheap, for quick sale. George, care Georgian. 6-11-200

ESCAPE FLY SCREENS—The only kind that keeps your house entirely free of flies and mosquitoes. W. L. Barnhart, Agent, 220 Brown-Randolph Building. Ivy 2694. 206-6-11

FURNITURE—We buy and sell cash bargains. Southern Wreckage Company, 114 South Forsyth Street. Both phones. 1-17-5

A GOOD gas range; has only been used a short time. 9 Forrest Avenue. 6-10-22

FOR SALE—Kitchen safe and small gas stove, good condition, cheap. Call West 1915-J. 6-9-21

TWO NEW buggies, hand-made and styled. Yancey Bros. & McCulley, 122 Walton Street. 27-9-6

FOR SALE—Complete household furnishings of modern boarding house. 115 Washington. 6-7-14

AUTOMATIC REFRIGERATOR
Pays for itself in ice-saving.
$17.50 to $75.00.
C. H. MASON,
6-8 WEST MITCHELL STREET.

WE RENT good pianos $3 per month up. We sell good pianos $5 per month up. R. P. BECHT COMPANY, 107-108-109 Temple Court Building. Main 667. 2-19-26

BANKRUPTCY blanks, $1.50 per set. Warranty deeds, bonds for title. Mortgages, contracts. Stock certificates and bonds. Bennett's, 25 S. Broad. 201-20-13

A NEW BROOM DOES NOT SWEEP CLEAN.
LET US prove this in your home by free demonstration. Full particulars at 107 Temple Court Building. L. R. Sires, agent. Phone Main 667. 5-2-30

SAFES, FILES, cabinets, new and second hand. Gookin Bank and Office Equipment Company, 113-115 N. Pryor Street.

SIGNS BROWN SIGN & PAINTING CO., 77½ Whitehall. M. 3780. 8-18-83

FOR SALE—Two pool tables, practically new; been in use in club room and not hurt; must sell at once; bargain; original cost $400. Address P. O. Box 87, Jonesboro, Ga. 5-1-6

FOR SALE OR EXCHANGE.

BIG BARGAIN—Oldsmobile runabout, six-horsepower Fairbanks-Morse gasoline engine; both running daily; sell separately or exchange for motorcycle, balance cash. Address A. G., Box 215, Bainbridge, Ga. 35-11-6

EXCHANGE—MISCELLANEOUS

WANTED—To exchange nice room and board for diamond, motorcycle, typewriter or piano. Address Box 216, care Georgian. 5-16-46

WANTED—MISCELLANEOUS.

WANTED—28x3 tire and tube and three-horsepower A. L. motor cheap. J. F. Crawley, Bainbridge, Ga. 36-11-6

I WANT a mounted engine, 8, 10, 12 or 15 horsepower, a shingle mill and a small sawmill, new or second hand. J. F. Tucker, R. F. D. 1, Rhine, Ga. 6-10-12

I BUY MEN'S old clothes and shoes. Drop a card. I. Bock, 177 Gilmer St.

DROP A CARD.
We'll bring Cash for
Old Clothes and Shoes.
"THE CHESTAIRE."
166 Decatur Street.

WE PAY HIGHEST cash prices for household goods, pianos and office furniture. Cash advanced on consignments. Central Auction Company, 12 East Mitchell Street. Bell phone Main 2424. 3-26-26

BUSINESS OPPORTUNITIES.

FOR SALE or for rent, entire furnishings of ten-room furnished rooming house with kitchenette; North Side; close in. Address K., Box 490, care Georgian. 6-10-37

STOCK FOR SALE—Five shares of stock in a growing corporation in the city of Atlanta. Price has doubled within last six months. I need money and will sell for 50 cents on the dollar. Miss Ruby Spaulding, care Georgian. 6-11-204

FOR SALE QUICK—A soda water business; well located; average daily sales $35; long lease on place; a good proposition; am going to leave State. Address Quick, care Atlanta Georgian. 33-11-6

FIVE-ACRE BEARING GRAPEFRUIT GROVE IN FLORIDA; SHOULD PAY UPWARD OF 50 PER CENT ON INVESTMENT; TERMS. C. L. MEWBORN, 35 N. FORSYTH ST., CITY. 32-11-6

ESTABLISHED tailoring, cleaning and pressing business. Net profits $125 per month. Bad health compels me to sacrifice this business for $1,000. I will take $600 cash down and give easy terms on balance if desired. F., Box 393, care Georgian. 6-11-8

WANTED—Partner in printing and engraving business. R. E. Easterlin Printing and Engraving Company, No. 70½ Peachtree. 6-11-8

UP-TO-DATE dental outfit and established practice, located in Southeast Georgia town; will sell for one-third cash and balance on negotiable notes. Fine opportunity for good man. Address J., Box 50, care Atlanta Georgian. 6-10-12

FOR SALE—Half interest in well established furniture business; bad health reason for selling. This is a proposition that will bear your inspection. Address C., care Georgian. 204-6-9

WANTED—PARTNER WITH $5,000 CASH. HAVE ONE OF THE BEST ESTABLISHED MANUFACTURING BUSINESSES IN ATLANTA. BIG MONEY-MAKER. FOR FURTHER INFORMATION WRITE MONEY-MAKER, BOX 8, CARE GEORGIAN. 6-9-1

FOR SALE—Best daily newspaper proposition in South Georgia—in the best city of its size in the State; modern equipment throughout. Can be bought at a bargain, half cash or good negotiable paper, balance on easy terms. Write quick to "Newspaper," Box 16, care Georgian. 5-23-12

AUTOMOBILES

For Sale, Repairs and Accessories.

FOR SALE or exchange for vacant lot in some town, two-cylinder Reo roadster, in good condition; two new tires. Address G. O. J., care Georgian. 29-11-6

AUTOS REPAIRED—All work guaranteed. Called for and delivered. G. W. Holder. Atlanta phone 2062. 208-6-11

WANTED—1913 Ford car. Must be a great bargain. Cash. Phone East Point 265-L or write College Park Lumber Company, College Park, Ga. 306-6-11

WANTED—An automobile for one thousand dollar equity in Forrest Avenue vacant lot. D. L. Butts, Devereaux, Ga. 37-11-6

WHITING four-cylinder roadster; late model with rear tank; $225 cash only. Address Whiting, Box 46, care Georgian. 28-10-6

HIGHEST cash price paid for second-hand automobiles. 34 Auburn Avenue. 6-3-203

GOOD USED CARS AT SPECIAL PRICES.

Maxwell, 2-cylinder runabout.
Buick Model 10 runabout.
Whiting runabout.
Courier roadster.
TOURING CARS.
Overland 5-passenger.
Primo 5-passenger.
Everett 1912, 5-passenger.
These cars are in good running condition, fully equipped, and newly painted. See us for special prices before June 12th.

BUICK MOTOR COMPANY.
241 PEACHTREE ST.
4-11-18

AUTOGENOUS WELDING and machine repair work of all kinds. Satisfaction guaranteed.
SHEARER MACHINE CO.,
197 WHITEHALL STREET. 2-26-10

FOR SALE—One Marion, 1911 model, five-passenger; one Buick 35, 1912 model, five-passenger. Stowers Auto Garage Company, 34 and 36 Auburn Ave. 6-3-203

FOR SALE—35-h. p., 5-passenger Overland car, in first class condition. Fully equipped. Bargain for cash, or will exchange for purchase money notes. Address Overland, care Georgian. 6-10-2

SAVE your auto and motorcycle tires by using Auto Puncture Cure. Seals valve leaks and all punctures up to 20-penny spikes automatically at once; preserves the rubber; prevents tube from sticking to casing; saves 35% of tire expense, 50% trouble and 40% of your religion. Watch for trademark, A. P. C. Call North Pryor Garage. Auto Puncture Cure Company, Atlanta, Ga. Phone Ivy 5390. 6-6-1

TRAVIS & JONES,
AUTOMOBILE REPAIRING.
Ivy 4832. 26 James Street. 3-1-54

The Solution of Pneumatic Tire Troubles.

VULCORINE is guaranteed to prevent punctures and will not injure your tires. We will gladly treat your cars with VULCORINE and let you use it 30 days and satisfy yourself that it will do everything that we claim for it. Price $7.50 to $10.00 per car. Write for booklet.

VULCORINE COMPANY
Office, Laboratory and Service Station, 999 Peachtree St., Atlanta, Ga. 6-1-38

FORD, four-cylinder roadster, fully equipped. Not latest model and no magneto, but in excellent running condition. Tires all good. Price for quick sale, $150. L. W. Hazard, 241 Peachtree Street, Atlanta.

WE HAVE several Flanders chassis and will build body and paint car to your order. Bargain prices. Don't buy any second-hand car until you see us. NORTH PRYOR GARAGE, NORTH PRYOR PLACE. 4-2-28

WINDSHIELDS,

RADIATORS, lamps, fenders, repaired as good as new. Manufacturers all kinds sheet metal work. Warlick Sheet Metal Company, 243 Edgewood. 3-4-64

WARNING TO INFRINGERS AND IMITATORS.

LIQUID TIRE TONIC IS PROTECTED BY U. S. PATENT NO. 1,057,855, AND ALL INFRINGERS, AGENTS OR USERS ARE HEREBY NOTIFIED THAT THEY MUST ANSWER IN COURT FOR VIOLATION OF THIS LAW. LIQUID TIRE TONIC COMPANY, KANSAS CITY, MO. 4-3-42

ATLANTA RADIATOR CO.
REPAIRING and manufacturing. Lamp and fender work. 72 Ivy Street. Atlanta phone 2816. 3-10-12

DOBBS TIRE REPAIR CO.
WE REPAIR AND SELL ALL MAKES OF TIRES AND TUBES. 226 PEACHTREE STREET. PHONE IVY 5646. 4-1-3

POULTRY, PET AND LIVE STOCK

Pay More Attention To Mating Birds Of Health and Vigor

See That Breeding Stock of Both Parents Are Strong and Vigorous.



EDITED BY JUDGE F. J. MARSHALL

It is a mighty good time of the year to think and talk a little about our breeding stock. It is all mighty nice to fix a pen of breeders in the winter or early spring that are fancy in color and look trim and nice, without regard to the real strength as breeders which they may possess. When you thing about it, it is a good deal of a game of chance the way many poultry keepers do their mating. It is such a common thing to go ahead paying but little, if any, attention to health and vigor. Of course, we all try to have our breeders look healthy, but we do not go quite far enough and see that they are possessed with sufficient strength to impart good health to the youngsters. At this season or time of year, when we have a lot of young stock on hand, we can readily see, if we are at all observing, which pens, or for that matter which hens, are giving us the strong, vigorous chicks—the kind that get up and grow from start to finish—or the other kind that will not grow with any degree of satisfaction, if they live over the critical period of the first two weeks of their lives. Such things are the ones we do not want to overlook in the mating plans. Just to illustrate what we are trying to impress upon our readers, we so often hear the warning note of the breeder of experience against hatching late chicks. That is all right in a general way, because these late chicks are hatched from eggs laid by hens that are literally worn out by continued egg production, and breeding cockerels in these pens that are on the verge of collapse from service that has been more than they should be called upon to stand. Such a warning is all right for that kind of breeding, and such breeding is in the majority, too. We are experimenting in a small way and have been for years along all such lines, and we find that it takes a good, strong-bodied hen, carrying plenty of surplus fat, to be able to continue egg production that will give you chicks that can be hatched late in the season, live and grow.

At this writing we have a brood of ten chicks hatched from a two-year-old R. I. Red hen that is a strong, vigorous, great big fat hen. Her eggs are larger than the average; to her is mated a two-year-old cock equally vigorous. This hen is a great layer, having laid almost constantly since February. These ten chicks are about three weeks old and they are a marvel to look at. They are large and long in body, strong, healthy looking legs, broad in breast and back, with an eye like a great big bead. They show great vigor in every line of their makeup, and are at least one-fourth larger than the general run of chicks of that age. Then we have another brood that was hatched from young stock of a different variety that look like an entirely different proposition.

Four of them have died from sheer lack of vitality. They have always looked like they had more load than they had the strength to carry. They run about with their heads low and wing tips down almost trailing the ground. We may be able to raise the majority of those that are now living, but it will be a hard pull for them, and the growth that they will make will be more than half of that made by the old hen's chickens.

Right here is where we should stick a pin that we may profit by it when it comes time to do our mating next winter or spring.

We want to be able to put together such stock as will give us the very best of results. If we must use pullets for breeding, they should be of an early hatch and well developed. Do not feed them for very early fall egg production. Let them grow in every possible way that they may gain strength for the spring egg season, when you will want to use their eggs for hatching. If your pullets are not all strong and vigorous, cull them out, using the good ones for breeders and the culls for market eggs.

Mate with these best pullets a strong, vigorous and healthy cock two years old. Be sure that he is healthy and not too old. There is no question but what if we would take the trouble and go to the expense, if need be, to use nothing but hens and cocks that are two years old as breeders and keep it up for a few years we would have twice the vitality in our stock of chickens that we now have. We would hear so much less about chicks dying in the shell, white diarrhoea, general debility and all such ills that are now so much talked of. We must recognize the importance of the hen that lays the egg. It is equally important as the male that we all seem to take so much pride in. How many of us have prided ourselves in the grand cock or cockere' that heads the pen of perhaps a great variety of females, particularly in shape and type.

Let us try to insert a new rule that the hens must be as strong and vigorous as the cock and as uniform in their makeup as it is possible to get them. It is a good plan to mate a small yard of extra strong fowls for getting eggs for our own hatching, if for nothing else, marking them and keeping up the line of females from them to mate each year for this same purpose. Look over your this year prospect and see if you do not think you need it.

Bantams

BANTAMS—Game bantams, Sebrights, Buff Cochins. Carlisle Cobb, Athens, Ga. 4-26-30

Ducks.

PURE WHITE Indian Runner duck eggs from snow-white prize-winning stock; $1, $2 and $3 for thirteen. Coweta Duck Farm, Senoia, Ga. 4-9-15

FOR SALE—Can spare few imported drakes to make room for young birds. These are the finest Indian Runners in the world. Phone Decatur 186. 6-10-31

Eggs—All Varieties.

THE EGGS of different varieties of fowls will be found classified under their respective breeds in the future, instead of under the classification of "Eggs."

Orpingtons.

FOR SALE—Twenty Buff Orpington hens and five Buff Orpington roosters; all good stock; at a sacrifice. 301 Pulliam St. 209-6-11

50 WHITE ORPINGTON hens for sale at once. Also a few cocks. Eggs half-price after May 1. If interested write for prices. H. A. Black, Cartersville, Ga. 1-23-7

Pigeons.

PIGEONS—Show Homers, $5.00 and up. Exhibition Homers $3.00 up. Working Homers, $1.50. Mondaines, $3.00. J. W. Woodruff, Columbus, Ga. 5-30-10

Plymouth Rocks.

PARTRIDGE ROCKS — The South's leading winning strain. Can give quality and blood lines unequaled by any breeder in the South. My birds are winners at the Southern International, Macon, Columbus, Griffin, Nashville, Tenn.; Paducah, Ky.; Shreveport, La. Send for mating list. R. P. Cotter, Box G, Barnesville, Ga. 2-15-17

PATTERSON'S White Plymouth Rocks you should have for your foundation stock. They have been bred to win and pay. Large, vigorous birds. Winners at Atlanta, Augusta, Savannah and many other shows. Exhibition and utility birds of the finest quality at reasonable prices. Eggs, $2 to $5 per 15, $8 per 100. We guarantee perfect satisfaction. Write us. Patterson Farm, Fitzgerald, Ga.

Poultry—All Varieties.

FREE RANGE DUCK AND POULTRY FARM, Chamblee, Ga. Large stock of White Runners, Leghorns and Rhode Island Reds, enables us to ship fresh eggs, strong and fertile. Write for prices on stock and eggs if you want a bargain. 1-21-13

Poultry—Disinfectants

AGASCO-SPRAY

WILL RID your premises of mites, lice, fleas and ants. It is ready for immediate use with brush or spray pump. When applied to poles and nests it eradicates lice and mites so effectually that fowls do not have to be carried through that inconvenient and nerve-racking process of dipping. Manufactured by Atlanta Gas Light Company, Atlanta, Ga.

Horses, Mules, Vehicles, Etc.

WANTED—Large pony or small horse; must be gentle and well broke to ride and drive for boy of eleven years. Call Ivy 4155, or write P. O. Box 1433. 6-11-21

FOR SALE—A fine saddle mare, cheap. Owner leaving town. Can be seen at Paul Toland's Stables, National Stock Yards. 202-6-9

Poultry, Plants and Seeds.

COW PEAS, sweet corn, bunch beans, pole beans, butter beans, squash and forage plants for June planting at Mark W. Johnson Seed Co., 35 South Pryor Street. 36-9-6

H. G. HASTINGS & CO.

SEEDSMEN FOR THE SOUTH, 16 W. MITCHELL STREET. FOUR CITY DELIVERIES DAILY. NORTH AND SOUTH SIDE, 9 A. M.; INMAN PARK AND WEST END, 2 P. M. BELL PHONE M. 2568, ATLANTA 2568.

PRATT'S, Conkey's and Lee's Lice Powder are all good; 25c for a package.

PREPARED FISH FOOD, 10c a package. Fish globes and globe ornaments.

IT IS NECESSARY to feed your fowls charcoal. We carry the "Esso," which is a recarbonized charcoal put up especially for poultry. Price, 2½-pound package, 15c, or two packages for 25c.

THERE IS NO TROUBLE about those sick chickens. Just phone us your trouble and we will tell you the remedy that is needed—a remedy for all poultry diseases.

DR. JOHNSON'S and Dent's Dog Soap and medicines.

BUGS WILL NOT BOTHER your gardens when "Bug Death" is used. It is a non-poisonous preparation put up in convenient size packages. Can be applied in the morning when the dew is on, or can be applied after the plants have been sprinkled.

AUTOMOBILES

For Sale, Repairs and Accessories.

Automobiles For Rent.

DUNHAM MOTOR CO.
FIVE and seven-passenger cars. Garage 112 East Ellis Street. Call Bell phone Ivy 2496 day, Main 4325 night. 5-21-23

Tire Repairing.

HIGH-GRADE STEAM VULCANIZING. Retreading a specialty. Prompt attention given express shipments. Sanders-Speer Vulcanizing Company, 109 Spring Street, Atlanta, Ga. 3-28-15

TRY A "WANT AD" tablet if you need anything. They do the work.

Motorcycles.

FOR SALE—1913 model motorcycles and motor boats at bargain prices; all makes; brand-new machines; on easy monthly payment plan. Get our proposition before buying or you will regret it. Also bargains in used motorcycles. Write us to-day. Inclose stamp for reply. Address Lock Box 11, Trenton, Mich. 6-9-23

THOR motorcycles, repairs and accessories; best equipped repair shop in city. We will take care of you. Southern Motorcycle Company, 116 Edgewood Avenue. 2-26-21

BUSINESS GUIDE

Ready Reference for the Business Man, the Artisan And the Public in General

Auction Sales of Furniture and Household Goods.

CENTRAL AUCTION COMPANY, 12 East Mitchell Street, buys and sells everything; regular auction Tuesday and Friday. Bell phone Main 2424. 10-3-41

Banks.

AMERICAN NATIONAL BANK.
Corner Alabama and Broad Streets.
CAPITAL AND SURPLUS $1,000,000.

Baseball Score.

PLAY — Baseball scores given by innings at 77 Peachtree Street. You will find the standing of all the leagues. — BALL

Bicycles.

CALL Main 1320, Atlanta 1436. Bicycle repairs and sundries. Atlanta Bicycle Company, 9 Peters Street. 5-30-9

FOR BICYCLES and supplies, see D. Alexander, 54 N. Pryor. Main 3116. Repair Work a Specialty. 3-27-51

Blacksmithing.

STRUCTURAL STEEL AND IRON WORK.
WE make all kinds of metal windows and doors, also window gratings and hangers of all kinds. Anderson Bros. & Rich, 372 Edgewood Avenue. 4-2-7

Blue Prints.

DIXIE BLUE PRINT CO.
40½ LUCKIE STREET, Atlanta, Ga. Best equipment. Best prints of any size or kind. Lowest prices. Phone Ivy 6364. 4-28-12

Builders.

LET US BUILD you a home. Will buy you a lot or pay off your lot. Terms to suit. 400 Temple Court. Main 4189. 4-15-16

Carpenter and Builder.

ALL KINDS OF REPAIR WORK.
D. M. WHEELER, 19 South Forsyth St.
Phone M. 4186. Atlanta 1547. 12-31-16

Carpets and Rugs Cleaned.

ATLANTA STEAM CARPET CLEANING COMPANY (INC.), 27 West Alexander Street. Phone Ivy 4186. Moist and dry cleaning. Rugs woven from your old carpets and rags. Porch shades made to order. 5-27-8

Cash Registers.

NATIONAL CASH REGISTERS.
60 NORTH BROAD ST., ATLANTA.

Coal, Coke and Wood.

S. M. TRUITT & SONS,
for dry wood and best coal. 1-31-21

Dentist.



BEST WORK
Crowns (22 k.) $3.00
Bridge work $3.00
Full set teeth $3.00
Filling 50c
R. R. fare allowed 25 miles. All work guaranteed 20 years.
Eastern Painless Dentists
38½ Peachtree St., Near Walton.
4-2-31

Ear, Nose, Throat and Lung Trouble.

DR. GEORGE BROWN, Diseases of the Ear, Nose, Throat and Lungs, 312-14 Austell Bldg. I have the only compound oxygen plant ever brought South and make this gas daily. Weak, nervous, anaemic and pale people are invited to call. 4-6-13

Engineering and Machine Designing.

G. V. PLANT, M. E.
"I DEVELOP YOUR INVENTION."
Dixie Pattern and Machine Works, 262 West North Avenue. Main 2829. 4-5-17

Fly Screens.

FLY SCREENS, FLY SCREENS, FLY SCREENS—Wood fly screens, metal fly screens, hardwood floors, Venetian blinds, metal weather strips furnished anywhere in the South. Write or phone W. R. Callaway, manager, 1403 Fourth National Bank Building, Atlanta, Ga. Main 5310.

Fly Screens Made to Order.

OAKLAND CITY REPAIR WORKS.
Carpenter and cabinet work a specialty. Call West 243-L. Atlanta 528. C. F. Dickey, Mgr. 5-1-37

FLY SCREENS.

METAL AND WOOD FRAMES, portable garages. W. J. Baker Company. Bell phone Ivy 926. No. 811 Empire Life Bldg., Atlanta, Ga. 5-1-4

Furniture.

Rosser F. Jordan Furniture Co., 144-6 Auburn Ave. Phones: Bell Ivy 4467, Atlanta 1800.

WE CARRY a full line of household furniture from kitchen to parlor; also a complete line of summer porch goods, such as porch sets, porch rockers, rugs, etc.; refrigerators, ice cream freezers and everything in the furniture line. We can save you 20 per cent on everything. Call and see us before buying elsewhere. Cash or terms. 5-15-8

T. C. FURNITURE CO.
Cash or easy payments, 415 Marietta, Phone Atlanta 1797. 4-6-12

Furniture Upholstering.

FURNITURE repaired, upholstering, refinishing neatly done. Work called for and delivered. Young K. Carson, 479 Marietta Street. Atlanta 3567. 6-7-29

Hat Cleaning.

STRAW HATS, 25c; Soft Hats cleaned and blocked, 35c. George's Hat Cleaning and Shoe Shine Parlor, 3½ E. Alabama Street. 4-10-11

Hairdressing.

LADIES.
WHY WEAR hair that does not match, when you can have it dyed to match any shade? We have real natural shades in stock. If your switch is not full enough, can make it over and have any amount added at a reasonable price, at
THE S. A. CLAYTON CO.,
36½ WHITEHALL ST.,
SUCCESSORS TO CLAYTON &

Future Wealth Is to Be Found in Atlanta Real Estate. These Ads Are the Guide Posts

The Georgian's Rent Bulletin

ROOMS AND BOARD.

ROOM AND BOARD for young man one block of Grant Park. 106 Cherokee Avenue. 6-11-23

BY THE 14TH nicely furnished room with private bath; also one with adjoining bath; roommate wanted for young man; table boarders wanted. 15 E. Tenth St Ivy 6516. 6-11-26

LARGE front room and board at 332 Gordon Street. Phone West 109-J. 6-11-18

VACANCY for two young men; all conveniences. Ivy 6257. 6-11-15

LARGE furnished rooms and board in one block of car line; all conveniences; references exchanged. Bell phone 253 Decatur. 6-10-30

NORTH SIDE; nicely furnished large front room, near bath; gentlemen preferred; breakfast and 6 o'clock dinner. Best car service. Splendid location. Ivy 5446. 6-10-18

ROOM AND BOARD in private home for two young men or gentleman and wife. References exchanged. Ivy 6594. 6-10-4

COOL ROOM and delightful board in private home; first class. Ivy 5859-L. 6-9-24

CAN ACCOMMODATE two young men in private family; excellent board. Main 4157-L. 6-9-16

BEST MEALS IN TOWN, $3 WEEK. ROOM AND MEALS, $4. 197 SOUTH PRYOR. CALL MAIN 5048. 6-9-6

DELIGHTFUL room in private home, best location, excellent table. 256 Capitol Avenue. Main 2031-L. 6-8-60

NICELY furnished room with board. 22 East Cain. Ivy 578-J. 6-8-30

DO YOU WANT first-class room and board in private North Side home? Call Ivy 719-J. 6-7-36

BOARD AND ROOMS.

EXCELLENT BOARD and nice, cool rooms; close in; reasonable. 115 S. Pryor. Atlanta phone 4949. 6-5-7

36 EAST NORTH AVE.

BETWEEN the Peachtrees; nicely furnished rooms and excellent table board. Ivy 6501. 6-2-10

TWO young men or married couple for nicely furnished front room; all conveniences; close in. Main 1558-J. 5-14-11

477 PEACHTREE ST.

WILL have pleasant rooms for gentlemen or couples of refinement; references; between Merritts Avenue and Linden; homelike. Bell Ivy 7010. 5-24-209

PEACHTREE INN.

Peachtree and Alexander Sts. American plan $7.50 week up. Room to yourself. European, $3 week up. 1-9-34

BOARD WANTED.

YOUNG MAN, aged 20, clerk, desires home among wholesome influences. Rating must be moderate. Answer Environments, care Georgian. 6-11-5

WANTED—Board for gentleman and five-year-old girl, where girl can get some attention during day. Must be reasonable. Prefer private family. Close in preferred. References exchanged. X. N. T., care Georgian. 205-6-11

ROOMS AND BOARD. WANTED.

TWO young business women desire room and board with private family in desirable location. North Side preferred. Only first-class people need answer. References exchanged. Address X. L., Box 70, care Georgian. 6-10-1

WANTED—By young married couple, strictly refined, room and board in private family; suburban preferred. P. O. Box 190, City. 30-9-6

ROOMS FOR RENT.

Furnished.

COOL front room, every convenience, in Frederick, Apartment F, 352 Whitehall Street. 6-11-7

IN the Frederick, No. 352 Whitehall St., have furnished rooms. Rates reasonable. Call at Apartment D. 6-11-4

TWO unfurnished rooms, with kitchenette. 171 Woodward Ave. 6-11-11

THREE connecting rooms for housekeeping; sink in kitchen. 12 Dayton Place, near East Fine Street. 202-6-11

LARGE ROOM with kitchenette with owner; private family. 126 Windsor St. Main 3588. 6-10-32

TO COUPLE without children, two nice connecting rooms adjoining bath; walls newly tinted; private entrance; one block of Grant Park. Bell Phone 424. E. Georgia Avenue. 6-10-21

ATTRACTIVE room, nicely furnished, all conveniences. 316 Courtland Street, between Forrest Avenue and East Baker. Phone Ivy 6158-J. 36-10-6

TWO furnished light housekeeping rooms; lights and cooking gas included. Call Main 1592-J. 6-10-38

ONE nice cool front bed room, hot and cold bath; use of sitting room and phone. 256-B Courtland. Phone Ivy 5356. 6-8-22

NICELY furnished rooms, with or without board. Home cooking. Close in. 72 Spring Street. 34-10-6

ONE OR three furnished rooms with private family, North Side. Good board next door. Phone Ivy 1281-J. 6-10-19

FOR RENT—Two furnished rooms for couple or young men. All conveniences. Ivy 3775-L. 30-10-6

FOR RENT—Entire second floor, three rooms, furnished for housekeeping. Phone Ivy 3969-J. 6-4-17

FOR RENT—Two nicely furnished rooms. All conveniences. Ivy 2116. 6-10-3

NICELY furnished rooms, all conveniences, North Side, 53 West Baker. Phone Ivy 2903-J. 6-9-27

NICELY furnished upstairs bed rooms; electric lights; telephone; bath; private family. Phone Main 2719. 6-9-26

TWO nicely furnished front rooms for housekeeping; $15; hot bath, sink. 290 Washington St. 6-9-18

NICELY furnished front room, also light housekeeping rooms; no children. 61 Forrest Avenue. 6-7-17

NICE, cool rooms; also light housekeeping apartment, private family; close in. 151 Spring. Ivy 6640-J. 6-7-36

NEWLY furnished room in private home; all conveniences; North Side. Ivy 2211-L. 6-7-22

HANDSOMELY furnished large front room, private bath; shady lot; gentleman preferred. "Peachtree," care American. 70-8-6

ONE furnished room, with or without board; gentlemen preferred. Ivy 433-L. 73 West Peachtree. 6-8-23

TWO beautiful connecting front rooms, private porch; every convenience; separately or together. Gentlemen. 61 East Cain Street; apartment 5. 6-8-26

IN PRIVATE HOME, choice of housekeeping apartment or rooms with board. Well ventilated and well furnished. All conveniences. Ivy 5133. 6-8-27

BEAUTIFULLY furnished large front room in elegant Peachtree home for refined gentlemen or couple; also small room. Ivy 2056-J. 6-5-11

SPLENDID room, furnished or unfurnished, with or without private bath; excellent neighborhood; best references. 176 Ivy 3707-J. 6-6-25

TWO connecting housekeeping rooms, two doors from West Peachtree Place; 250 spring; references. Ivy 6112-J. 6-5-15

Furnished.

UPSTAIRS front room for rent to gentlemen or business woman; also one downstairs apartment for rent. 3 Baltimore Block. 6-11-7

DELIGHTFULLY cool front room, refined home; splendid locality; between Peachtrees; ten minutes' walk to town. Ivy 1294-J. 25-6-6

Unfurnished.

TWO rooms and kitchenette for light housekeeping, with owner; all conveniences. Call West 647. 6-11-14

FOR RENT—To couple, two upstairs rooms and kitchenette, in strictly private family; close in; have no children. 53 Summit Ave. 6-10-39

FOR RENT—Two rooms for light housekeeping; use of reception hall, bath and phone; near Grant Park. Phone Main 2677-J. 6-10-23

ENTIRE upper floor, four lovely rooms, private bath, sink and gas heater in kitchen; separate entrance in rear. 275 East Pine Street. 6-10-20

TWO NICE unfurnished rooms, gas light included, for $7 per month. 41 Mills Street. Ivy 7070-L. 6-9-22

TWO connecting rooms; newly tinted; private entrance; gas and water. 66 Dodd Ave. 6-9-17

TWO ROOMS and kitchenette to party without children. 95 Orange Street. 6-9-8

FOR RENT—Three connecting rooms, all conveniences; price $15. Apply 500 South Boulevard. Call Bell phone Main 2297-L. 6-9-3

TWO nice, large unfurnished rooms for light housekeeping. 177 East Georgia Avenue. 6-5-200

Furnished or Unfurnished

DELIGHTFUL front room, Frances Apartment, 325 Peachtree Street; all modern conveniences. Apply Room 204. 6-11-20

APARTMENTS FOR RENT.

Furnished.

SMALL beautiful apartment; $45. References required. Apply 52 East Cain. Apartment 9. 6-9-13

THE PICKWICK.

NEW TEN-STORY, fire-proof building; rooms single or en suite with bath. 77 Fairlie Street, adjoining Carnegie Library. 6-5-32

Unfurnished.

IN THE HERBERT.

344 COURTLAND STREET, close in, on North Side; six rooms and bath; front and back porches, steam heat, hot water, janitor service; rent $42.50. Reference required. Apply Herbert Kaiser, 411 Atlanta National Bank Building, phone Main 276, or janitor on premises. 6-11-29

ATTRACTIVE, first floor eight-room apartment, next to Peachtree, near in, steam heat, front and back porches, location ideal. Ivy 6238. 6-11-3

UPSTAIRS APARTMENT, four connecting rooms, hall, bath, back porch, cabinet mantels, combination lights, couple without children, $25, at 659 N. Boulevard, near Ponce DeLeon Avenue. 206-6-9

FIVE-ROOM unfurnished apartment, on Peachtree Place; modern conveniences; no children. Call Ivy 4013. 6-5-34

Furnished or Unfurnished

FIVE-ROOM steam-heated modern apartment, furnished or unfurnished. Ivy 6045-J. 6-7-18

HOUSES FOR RENT.

Furnished.

FURNISHED HOME, piano, phone, etc.; family going away for summer. Will rent to September 1 to parties giving satisfactory references. Phone 1652 Atlanta. 201-6-11

ATTRACTIVELY furnished modern six-room bungalow; all conveniences; low rent to right party. Call Ivy 4994-J. 6-9-15

FIVE or six rooms for summer months; reasonable to desirable party. 14 W. Pine. 6-8-24

FOR RENT—Six-room house, furnished, Inman Park; July 1 to September 1. Ivy 2691-J 208-6-8

SUMMER RENT—Delightful furnished home; large, shady lot; reasonable rent. "Between Peachtrees," Georgian. 72-8-6

Unfurnished.

HOUSES.

24-26 E. Baker St., 14 rooms, $75.

313 S. Pryor St., 11 rooms, $35.

194 McAfee St., 10 rooms, $55.

76 W. Peachtree St., 10 rooms, $60.

56 Hurt St., 10 rooms, $55.

154 Greenwich, 9 rooms, $20.

176 Ivy St., 8 rooms, $25.

171 East North, 8 rooms, $70.

108 Merritts Ave., 8 rooms, $45.

22 Kennesaw Ave., 8 rooms, $45.

176 Gordon St., 6 rooms, $40.

24 West End Ave., 6 rooms, $37.50.

85 W. Peachtree Place, 6 rooms, $22.50.

374 Central Ave., 6 rooms, $30.

46 E. Ellis, 6 rooms, $35.

47 Drewry St., 6 rooms, $30.60.

25 N. Bonaventure St., 6 rooms, $40.

211 Ivy St., 6 rooms, $32.50.

124 Jones Ave., 5 rooms, $18.

97 Mills St., 5 rooms, $16.60.

174 Formwalt St., 5 rooms, $17.50.

104 E. Ellis St., 5 rooms, $30.

881 Grant St., 5 rooms, $15.

96 McDaniel St., 5 rooms, $15.

109 Ivy St., 5 rooms, $30.

No. 2 Miller Reed Ave., South Atlanta, 5 rooms, $15.

795 Hill St., 4 rooms, $12.60.

69 Lee St., 4 rooms, $12.50.

Call for our complete Rent List.

TURMAN, BLACK & CALHOUN,
Second Floor Empire.

HOUSES FOR RENT.

Unfurnished.

EIGHT-ROOM house with all conveniences, on car line; nice, growing garden. Phone 143 Decatur. 6-7-28

OUR RENT LIST describes everything for rent. Call, write or phone for one. Ivy 3390. Charles P. Glover Realty Co., 2½ Walton Street. 2-15-49

HOUSE—Four rooms and reception hall all modern improvements. 63 Windsor Street, corner of Rawson. 5-29-202

NEW, six rooms, Ormewood Park; nice summer home; all conveniences; good car service; vacant July 1; good neighborhood; will lease on long term; $30 Call M. 2249. 6-9-28

FOR RENT.

Corner Peachtree and Alexander Streets we have several nice flats of six rooms with all modern conveniences, large rooms with plenty of light, nice neighborhood, and within 10 minutes' walk of center of the city. Price, $25.00. Let us show you through.

GEO. P. MOORE,
Real Estate and Renting.
10 Auburn Avenue.

OFFICES FOR RENT.

OFFICE FOR RENT—Peachtree Street, opposite Auburn Avenue; heat, light and use of phone. Call R. E. Easterlin Printing Company, 70½ Peachtree St. 6-11-9

OFFICE SPACE FOR RENT.

DESK SPACE with use of telephone. Apply 533 Candler Bldg. 4-25-9

FORTUNES have been made in Atlanta Real Estate. Your opportunity is probably to-day. Read Real Estate ads in "Want Ad" section of The Georgian.

ROOMS WANTED

Furnished.

YOUNG COUPLE want two furnished rooms with modern conveniences for light housekeeping; rooms must be clean, in good neighborhood and prices reasonable; within fifteen minutes' ride from downtown. Box 6, care Georgian. 211-6-11

HOUSES WANTED.

Furnished.

WANTED—To rent until fall, a ready furnished house, with nine or ten rooms; convenient to a boarding house; must be in good locality. Call Ivy 7356. 6-11-22

Unfurnished.

WANTED—To rent a two or three-room house out in the suburbs near spring and convenient to car line, for camping purposes; will take possession immediately. Address C. J., Box 745. 6-5-9

BARNES WANTED.

WANTED—To rent barn, centrally located; suitable for housing eight horses. Address Shetland, Box 3, care Georgian. 6-11-206

ANSWER—Just as you have read this will others read your ad if you place it in the Want Ad columns of this paper. A word to the wise is enough.

MONEY TO LOAN.

WE LOAN money on furniture and household goods. F. & J. Loan Company, 120 Decatur Street. 4-25-8

MONEY ON HAND for immediate loans on property in or near Atlanta. J. E. VanValkenburg, 501 Equitable Building.

MORTGAGE LOANS.
On Atlanta Property.
BUSINESS BUILDINGS,
5 and 5½ per cent.

RESIDENCE BUILDINGS,
5½, 6 and 6½ per cent.
Your rate depends upon the location. Without notice you can pay back a hundred, any multiple of a hundred dollars, or the entire loan on any interest date.

TURMAN, BLACK & CALHOUN.
Loan Correspondents.
PRUDENTIAL INSURANCE COMPANY OF AMERICA.
202-208 Empire Building.

SPECIAL HOME FUNDS TO LEND, any amount; 6 per cent. Write or call S. W. Carson, 24 South Broad Street. 4-1-17

WE HAVE plenty of money to lend at lowest rates on Atlanta and nearby property, either for straight or monthly payment plan. Also for purchasing purchase money notes. Foster & Robson, 11 Edgewood Avenue.

FARM LOANS PLACED in any amount on improved farm lands in Georgia. The Southern Mortgage Company, Gould Building. 7-12-1

MONEY FOR SALARIED PEOPLE AND OTHERS, upon their own names; cheap rates, easy payments. Confidential. D. H. Tolman, 829 Austell Building.

ANSWER—Just as you have read this will others read your ad if you place it in the Want Ad columns of this paper. A word to the wise is enough.

MONEY WANTED.

ESTABLISHED IN 1888.
6%—WE WILL PAY—6%
ON SAVINGS
IN SUMS OF $500.00 AND OVER. WE BUY AND SELL PURCHASE MONEY NOTES. THE MERCHANTS AND MECHANICS' BANKING AND LOAN COMPANY, 209 GRANT BUILDING. TELEPHONE IVY 5341.
CASH CAPITAL, $120,000.00.
THOS. J. WESLEY, CASHIER.
B. M. GRANT, PRESIDENT.
3-11-50

MEDICAL.

DROPSY CURED—Relieves shortness of breath in 36 to 48 hours. Reduces swelling in fifteen to twenty days. Cole Dropsy Remedy Company, 408 Austell Building, Atlanta, Ga. 5-25-11

DR. EDMONDSON'S Tansy, Pennyroyal and Cotton Root Pills, a safe and reliable treatment for painful and suppressed menstruation, irregularities and similar obstructions. Trial box by mail, $1. Frank Edmondson & Bro., manufacturing chemists, 11 2-orth Broad St., Atlanta.

ATLANTA REAL ESTATE is increasing in value daily. Many bargains are offered in the Real Estate columns of the "Want Ad" section of The Georgian.

REAL ESTATE AND CONSTRUCTION NEWS

Railroad Extension On West Side of City

A., B. & A. to Use Terminal?—North Ave. at $500—Loan Deeds $100,000—Chamber's New Home.

Of considerable significance in real estate circles was the announcement of Tuesday that the Georgia Terminal Company would, in the near future, build a branch road connecting the A., B. & A. and the Southern at a point near Magnolia Street, inasmuch as $25,000 or more has been spent buying property for a right-of-way, and because the presence of the branch is expected to boost property values greatly. J. H. Ewing, of the J. R. Smith & J. H. Ewing real estate agency, has been buying parcels for several months, and now his work is practically complete, and the company is waiting for permission from the United States District Court to amend its charter. Much railroad development and many manufacturing establishments are now expected on the west side.

At a recent meeting the Georgia Terminal Company passed the following resolution, signed by E. T. Lamb, president:

"Resolved, That it is to the interest of the Georgia Terminal Company that it should build a branch road or an extension of its present railroad running from a point on its main line in the city of Atlanta, Ga., between Thurmond and Newton Streets, in a general southeasterly direction across Mangum Street, Newton Street, Foundry Street and Elliott Street, to a connection with the Southern Railway Company's track near Magnolia Street, and that the officers, agents and attorneys of this company be and they are hereby authorized to take all steps necessary for the purpose of building such branch or extension."

It has been rumored that this extension will enable the A., B. & A. to enter the Terminal Station, and that this road will eventually abandon the Union Depot.

North Avenue at $500 a Foot.

North Avenue, considered a good cross-town street for present and future business enterprises, got into the realty market again Wednesday and more sales are expected soon.

Frank M. Swift, of New York, bought from W. B. Matthews and E. G. Black, through the Porter & Swift real estate agency, the property formerly occupied by the Ivy Exchange of the Southern Bell Telephone and Telegraph Company, for a consideration said to have been about $500 a foot, or approximately $14,000. The lot is 28 by 128 feet, on the north side of the street, and is improved with the one-story brick building once known as the Ivy Exchange. Adjoining the property is one of the city fire engine houses and near by is the former location of Washington Seminary. Several automobile shops are directly to the east.

$100,000 in Loan Deeds.

An interesting loan deed has gone to record and it indicates, by the way, that plenty of outside capital is at the disposal of Atlanta people to be loaned on local property. Forrest & George Adair have borrowed from the New York Life Insurance Company $65,000 on 55 Whitehall Street and $35,000 on one of the northern corners of Broad and Alabama Streets. The size of the latter lot is 33 by 100 feet and of the former 80 by 94 by 48 by 73.

New Home for Chamber.

In a few days the Chamber of Commerce is expected to apply for a building permit to remodel the old Y. M. C. A. building at the southeast corner of North Pryor Street and Auburn Avenue at a cost of $125,000 to $150,000. Tenants have been given notice to get out by July 1, and work will start about then.

Bank Deposits Hold Firm.

Although there is supposed to be less local money than for some time, bank deposits are practically what they were two months ago. Figures of six national banks in Atlanta on June 4 show a total of $26,500,542, while on April 4 the figures were $26,561,031. This condition is taken to indicate a great deal of confidence among depositors. Surplus shows a satisfactory increase, and loans were kept down to normal. Cash on hand in the banks was but a trifle less on June 4 than on April 4.

Inasmuch as the condition of the banks has a direct bearing on real estate, the report is particularly interesting.

Working for Electric Line.

The proposal to extend from Anderson, S. C., to Atlanta the electric railroad of James B. Duke, the tobacco king, has awakened a generous response in Athens, Clarke County, through which the line would pass. Leading Athens citizens have indorsed the project and will lend their financial as well as their moral support. Other towns along the right-of-way are expected to take similar action, and the chance of a successful consummation is considered unusually good. It has been estimated that property values along the route would be increased 50 per cent.

PROPERTY TRANSFERS.

Warranty Deeds.

$10 and Other Considerations—Frank and George R. Edmondson to Frank Edmondson, one-half interest of George Edmondson in and to lot 100 by 220 feet, south side Ponce DeLeon Avenue, 320 feet east of Lynwood Avenue. May 30.

$5 and Exchange of Property—W. E. Wimpy to Cobb Realty Company, strip 7 by 100 feet, north side West Tenth Street, adjoining John E. Smith property. May 16.

$1,500—Marvin H. Megee to Horace L. Harper, 10 Todd Street, 42 by 90 feet. June 10.

$4,000—Dillin Morris Company to G. W. Anderson, 130 Greenwich Street, 41 by 202 feet. May 30.

$418—Westview Cemetery Association to Molly B. McCeirren, lot 364, section 10. June 4, 1912.

$6,100—Mrs. Fannie L. Woodruff et al. to G. R. Black, lot 43 by 158 feet, 315 Courtland Street. May 31.

$2,070—George M. Napier to McKenzie Trust Company, lot 90 by 186 feet, southwest side Avery Drive, 190 feet from west line of Napier property, being lot 11, block A. October 14, 1912.

$1 and Other Considerations—Mrs. Mary J. Dodge et al. to W. A. Dodge, two-thirds interest in lot on south side Stonewall Street, between Walker and Chapel Streets. June 4.

$7,100—S. W. Sullivan to A. J. Shropshire, 262 Myrtle Street, 50 by 195 feet. March 16, 1911.

$800—Miss Harriet E. Martin to Edward R. Cox, lot 30 by 140 feet, north side Boykin Street, 170 feet west of Fortress Avenue. June 10.

$10,175—Lowry National Bank to W. E. Treadwell et al., lot 132 by 137 feet, northwest corner of Ponce DeLeon Avenue and North Boulevard. Also lot south side of 15-foot alley, 139 by 52 by 230 by 53 feet, 165 feet south of Greenwood Avenue. Also lot 51 by 92 feet, south side of D'Alvigny Street, 258 feet west of Gray Street. May 28.

$5,000—James M. Crawford to city of Atlanta, lot 50 by 200 feet, west side of West Peachtree Street, 261 feet north of Fourteenth Street. June 10.

$485—L. P. Weathers to J. M. Brownlee, seven lots in Hollywood Cemetery. April 5.

$1,250—E. Rivers to Jessie L. Thrash and J. M. Chapman, lot 220 by 154 feet, west side of Parkside Drive and north side of Maysons Avenue, 313 feet east of Peachtree Road. May 31.

$2,250—H. W. Beers to James W. Cook, lot 60 by 200 feet, west side of Linwood Avenue, 277 feet north of North Avenue. June 4.

$2,200—Gus E. Cooper to same, lot 50 by 200 feet, west side of Linwood Avenue, 337 feet north of North Avenue. June 4.

$2,500—Charles A. Davis to same, lot 65 by 200 feet, west side of Linwood Avenue, 212 feet north of North Avenue. June 6.

No Consideration—L. H. Zurline to Security State Bank, 171 Waverly Way, 50 by 147 feet. June 9.

$6,000—Leon Walker to Mrs. Jessie B. Merritt, lot 70 by 165 feet, east side of Lee Street, 255 feet south of Gordon Street. June 9.

$400—E. Rivers to Mrs. W. Q. Ashley, lot 50 by 150 feet, north side of Peachtree Way, 50 feet east of Forest Way. June 5.

$2,500—George F. Payne to Robert H. Jones, Jr., lot 50 by 200 feet, southeast corner of Ponce DeLeon Avenue and Ponce DeLeon Heights. April 6, 1910.

$4,500—D. W. Corey to T. M. Word, loa 75 by 228 feet, 213 feet southeast of intersection of south line of Greenwood Avenue and Southern Railway right-of-way. May 23, 1911.

$5,000—T. M. Word to E. T. Luckie, same property. August 8, 1911.

$5,500—E. T. Luckie to J. H. McCown, same property. March 6, 1912.

$6,000—J. H. McCown to Cecilia B. Wallace, same property. February 26.

$6,700—Cecilia B. Wallace to W. C. Slaughter, same property. May 6.

$2,850—Mrs. Lizette Miller to E. M. Silverman, lot 30 by 194 feet, west side Crew Street, 70 feet south of Glenn Street. April 1.

$6,500—James W. Cook to Frank Wolfenden, No. 124 Linwood Avenue, 44 by 200 feet. June 7.

$8,000—Same to Lucie C. Christian, No. 128 Linwood Avenue, 44 by 200 feet. June 7.

Quitclaim Deeds.

$100—Charles T. Page to W. E. Treadwell et al., lot 132 by 137 feet, northwest corner Ponce DeLeon Avenue and North Boulevard. March 31.

$100—Mrs. Annie C. Loveless to same, lot 132 by 140 feet, northwest corner Ponce DeLeon Avenue and North Boulevard. April 30.

$1 and other considerations—Mrs. Mattie M. McCall to Lowry National Bank, lot 132 by 137 feet, northwest corner Ponce DeLeon Avenue and North Boulevard. March 12.

$250—J. M. Chapman to Jesse L. Thrash, lot 154 by 220 feet, north side Masons Avenue, 313 feet east of Peachtree Road. June 2.

$1,125—Mrs. E. N. Douglas to J. M. Chapman and Jessie L. Thrash, same property. May 30.

Quitclaim Deed.

$5,000—T. C. Holmes to J. D. Wood, 570 by 782 feet, north side Plasters Bridge Road, 1,505 feet northwest of Ivey Road. June 10.

Bonds for Title.

$3,000—Mrs. Tillie F. Jennings to J. W. Real, lot 40 by 100 feet on corner of alley and West Mitchell Street, 115 feet east of Ashby Street. May 19.

$15,500—Mrs. Ada F. Noyes to Mrs. Etta M. Fraser, 480 North Jackson Street, 50 by 186 feet. June 10.

$9,800—C. E. Kauffman to J. W. McDonald, lot 70 by 249 feet, north side Westminster Drive, being lot 1, block 11, Ansley Park. June 10.

$6,000—Mrs. Susie E. Godard to R. O. and C. W. Cochran, 5.4 acres, land lot 114, Fourteenth District, on south line of Elliott's land, 640 feet west of Ashby Street. December 7.

$4,000—Mrs. Maude M. Beem to C. E. Beem, 61 Lake Avenue, 50 by 100 feet. March 19.

$32,000—John B. Thompson to Mrs. Mary Tate Holland, lot 99 by 150 feet, east side Piedmont Avenue, 209 feet south of East Pine Street. June 9.

Building Permits.

$2,600—Dillin-Morris Company, 247 Randolph Street, one-story frame dwelling. Day work.

$1,000—R. H. Caldwell, 205 Lee Street, one-story brick store. Day work.

$600—Atlanta Table Company, 97 Bell Street, addition. Pittman Construction Company.

$100—Frank C. Owens, 40 Fortress Avenue, alterations. Day work.

$75—C. I. Pheberg, 396 Spring Street, garage and sleeping porch. Day work.

$2,500—J. J. West, Princess Avenue, two-story frame dwelling. Day work.

$1,000—To same on same street, move and underpin. Day work.

$900—W. J. Tucker, 515 West Mitchell Street, one-story frame dwelling. Day work.

$2,500—J. L. Denman, agent, Elmira Place, same. J. L. Denman.

REAL ESTATE FOR SALE. REAL ESTATE FOR SALE.

North Side Acreage

MOST all of us have looked with envy upon our more fortunate acquaintances who have for years and years owned an "OLD FARM" in North Fulton County and who have sold out lately at the present value of the land, making a fortune over the original price.

We are going to offer a magnificent tract of 136 acres, 3½ miles from Buckhead and 9 miles from the city, at regular "old farm prices." This land is on one of the most popular roads in Fulton County, thereby always assuring it of a ready market. If you are in the market for a splendid investment, phone us and we will be glad to call and give you full particulars.

Forrest & George Adair

REAL ESTATE FOR SALE.

Sharp & Boylston

LUCILE AVE., WEST END.

THIS IS DECIDEDLY the prettiest and best built bungalow on Lucile Avenue. Has six large rooms, with every modern convenience. Large, level lot. It is just simply a little dandy and a bargain at this price; $5,250. Terms $1,000 cash and $30 per month.

ADAIR AVE., NEAR DRUID HILLS.

THIS IS ONE of the prettiest bungalows in this entire section. It is brand-new and has every convenience; hardwood floors; faces the Adair home. Price $6,000, on very easy terms. If you want a home in this section it will pay you to investigate this before buying.

ANGIER AVE., THIS SIDE JACKSON ST.

THIS IS a dandy little six-room cottage, on a small lot, but at the price it is dirt cheap, for where can you buy a home close in on a leading North Side street for $3,750, on good easy terms. Had better see us about it at once. Comparatively new.

REAL ESTATE FOR SALE.

NICE building lots and good farms cheap; on easy terms. E., Box 829, care Georgian. Main 2958-L. 25-11-6

COTTAGE of five rooms and bath, one block from Ponce DeLeon Avenue; must be sold soon. Call Ivy 6648-L. 6-11-6

SUBURBAN HOME; $1,500; five rooms and hall; lot 50 by 150; strictly white neighborhood; cars, schools, stores and churches convenient. Responsible person can make terms 10 per cent down, $15 per month. Address Owner, P. O. Box 150, Atlanta. 6-4-1

WILL take $150 (amount paid in) for equity in lot on Newnan Avenue, Colonial Hills. Any terms. Ivy 4450. 6-10-42

NEW six-room bungalow, lot 50x190, Druid Hills section; chicken yards, vegetable garden, tile walk, house fully screened; an elegant home; price low and terms very easy.

TWO-STORY home on North Boulevard, eight rooms, fine location, worth $6,000, asking only $5,000 and will give you terms at that.

SEVEN-ROOM two-story house just off North Boulevard, lot 50x190; for five days will offer this at $200 cash, balance like rent.

ALL the above are bargains, real "panic" bargains, so if any one of these hits you, call Main 2059, or address D. C. Smith, 901 Empire Bldg. 6-10-8

FOR business reasons must sell my nine-room two-story home, fitted for two families; finest residence section in Atlanta, near Ponce DeLeon and North Boulevard; worth $5,000, but will take less and give very easy terms. Address "Real Bargain," care Georgian. 6-10-7

WILL sell my six-room bungalow in Kirkwood, large lot, artesian water, at great bargain, very small cash payment, balance like rent; must sell at once. See me quick. Address M. W. T., 901 Empire Bldg., or call Main 2059. 6-10-6

BARGAIN—Five-room cottage; lot 40x164 to alley; gas, water, porcelain bath; half block car line. See house at 7 Welborn St., then phone West 1021-J. Price $2,250; easy terms. 6-9-19

FEW SHADY LOTS on North Side subdivision; cheap; cherted streets; water and sewer; 4 per cent down, 2 per cent monthly. No interest. Main 2958-L. 26-9-6

BEAUTIFUL HOME SITES, $225 to $500, in Camden Park, just below College Park depot, on car line, only $10 cash and $10 per month. Seeing them means buying. Phone Main 1460. R. L. Goodman, Agent, 61 South Pryor Street. 6-7-20

SUBURBAN BUNGALOW, six rooms and bath; one block of car line; city conveniences; fruits, flowers and shade; automobile will call for you to show it. Bell phone Main 5097-J. 6-5-13

LET US BUILD you a home. Will buy you a lot or pay off your lot. Terms to suit. 400 Temple Court. Main 4189. 4-18-43

LEASE OR SALE—Artistic bungalow; screened, tiled, furnace, garage. Address "Ansley Park," care American. 100-1-6

OWNER will make attractive offer on 2-story 8-room house on North Side; also 6-room bungalow in Inman Park. Phone Mr. Herriman, Ivy 1421. 5-30-12

QUESTION—If you have read this, is it not reasonable to suppose others will read your ad in this paper if you want anything?

REAL ESTATE FOR SALE OR EXCHANGE.

FOR BEAUTIFUL HOMES and building lots in College Park, the most desirable suburb of Atlanta, see I. C. McCroft.

REAL ESTATE FOR SALE. HOUSES FOR RENT.

W. A. FOSTER & RAYMOND ROBSON
11 EDGEWOOD AVENUE.
REAL ESTATE, RENTING AND LOANS.

FOR SALE.

ON EDGEWOOD AVENUE, near Butler Street, a lot surrounded by stores; only $350 a foot, on easy terms. This is a bargain. See Mr. Radford.

ON SOUTH BOULEVARD—Below Grant Park, a subdivision of big residence lots; also a subdivision of big lots on Confederate Avenue. Prices range from $300 to $750, on easy terms. See any salesman.

ST. CHARLES AVENUE—On this beautiful 70-foot street we have a modern ten-room home, on nice large lot running through to another street. This has hardwood floors, and all conveniences, and the price is very reasonable at $8,500. See Mr. Martin.

SUBURBAN BUNGALOWS with city conveniences; fifteen-minute car service. In good, established neighborhood. Brand new; six rooms each. Have bath, hot and cold water, tile sidewalks; big lots. Nice mantels, electric fixtures, etc. This is your opportunity to buy a home on easy terms, at bargain prices, as we are instructed to sell them—and we will. Simply ask for a salesman. All are posted.

WEST TWELFTH STREET—A real pretty little bungalow of six rooms; all conveniences, on nice pretty lot. Priced at $6,000, on reasonable terms. See Mr. Martin.

FOR RENT.

16-r. h., 306 E. Hunter St.	$100.00
12-r. h., 630 Edgewood Ave.	80.00
11-r. h., 25 Queen St.	47.50
10-r. h., 7 Wellington, Battle Hill	15.00
10-r. h., 48 West End Ave.	50.00
10-r. h., 71 W. 15th St.	85.00
10-r. h., 783 W. Peachtree	75.00
9-r. h., 108 Rawson St.	40.00
8-r. h., 145 Summit	31.50
8-r. h., 25 Colquitt	40.00
7-r. h., 11 Krogg St.	25.00
6-r. h., 108 Mansfield	25.00
6-r. h., 560 Central Ave.	25.00
5-r. h., 200 Holderness St.	25.00
5-r. h., 67 Atwood	25.00
5-r. h., 38 Rogers Street	12.50
9-r. h., Vaughn St., Kirkwood, Ga.	15.00
5-r. h., 270 E. Fair St.	20.60
5-r. h., 15 Alice St.	22.50
5-r. h., 1468 DeKalb Ave.	15.00
5-r. h., 825 Marietta St.	25.00
4-r. h., 32 Virgil St.	10.00
4-r. h., Stewart Ave. (farm)	25.00
4-r. h., Lakewood, per year	150.00
4-r. h., 223 Humphries St.	12.50
4-r. h., 41 Flora Ave.	8.00
3-r. h., 488 Houston St.	9.60
3-r. h., 29 Gaskill St.	8.60
3-r. h., 72 S. Jackson St.	8.60

AND A LONG LIST of larger and business houses.

FOSTER & ROBSON,
11 Edgewood Ave.

IF YOU HAVE MONEY to lend, we can place it safely.

HOUSES FOR RENT. HOUSES FOR RENT.

FOR RENT.

312 CENTRAL AVENUE—On the east side of Central Avenue, between Rawson and Alice, two-story six-room half house. Has gas, hot and cold water, porcelain bath, washstand, closet and sink. In good condition. Street car in front. Lot 45 by 75. $23.50.

WE PUBLISH A WEEKLY RENT BULLETIN, giving a good description of everything we have for rent. Get a copy.

JOHN J. WOODSIDE.
Atlanta Phone 618. 12 AUBURN AVE. Bell Phone Ivy 671.

REAL ESTATE FOR SALE. REAL ESTATE FOR SALE.

FOR SALE JOHN J. WOODSIDE

132 W. HUNTER STREET.
(Substantial Improvements.)
This lot is close to everything good in a "railroad way." See us about it.
THOS. R. FINNEY, Sales Mgr.,
12 "Real Estate Row."

30 ACRES

ON MT. PERRIN ROAD, with good, new house, fine spring water; virgin timber. Price and terms given at office.

THE L. C. GREEN CO.

305 Third Nat. Bank Bldg. Phones Ivy 2943, 4546.

FOR SALE BY
GREENE REALTY COMPANY

NORTH SIDE COUNTRY HOME. 25 ACRES ON ROCKSBOROUGH AND SHALLOWFORD ROAD TO DECATUR, BEYOND DRUID HILLS AND JUST OFF WILLIAMS MILL ROAD; only 6½ miles from center of Atlanta; one of the very prettiest places near Atlanta. Road splits property in half. All kinds of fine fruit and beautiful building sites. ONLY $300 ACRE. This will suit you. SOME GOOD NEGRO RENTING PROPERTY ACCEPTED PART PAYMENT.

511 EMPIRE BLDG. REAL ESTATE, RENTING, LOANS. Phones 1599

$250 CASH

NO. 324 ORMOND ST.—Near Grant Park, 5 rooms, nice lot, facing car line, cherted street and all improvements. Price only $2,500. Very easy terms.

THOMSON & LYNES

18 and 20 Walton Street. Phone Ivy 718.

ARE YOU in the market for a home, for building lots, for central property, for subdivision properties, for a manufacturing site or investment properties? If so, your wants can be satisfactorily supplied at our office.

J. R. SMITH & J. H. EWING
REAL ESTATE, RENTING, LOANS.
Ivy 1513. 130 Peachtree Street. Atlanta 2865.

IVY STREET.

JUST 75 feet from the best corner on Ivy Street, we have a small lot we can sell

THE ATLANTA GEORGIAN
Published Every Afternoon Except Sunday
By THE GEORGIAN COMPANY
At 20 East Alabama St., Atlanta, Ga.
Entered as second-class matter at postoffice at Atlanta, under act of March 3,1873
Subscription Price—Delivered by carrier, 10 cents a week. By mail, $5.00 a year.
Payable in Advance.

The Railroads Must Pay to End Their Murderous Grade Crossings

If the Railroads Had Spent Less Money in Dishonest Politics, They Would Have More for the Requirements of Their Honest Business

To the Editor of the Georgian:

I note in The New York Evening Journal an excellent editorial reference to the fact that the railroads of the United States are responsible for the rather stern and uncompromising attitude of the public toward them.

As a matter of fact, even more could be said and more positively said along this line and in support of the position of the State of New Jersey that the railroads must protect the lives of the citizens at the murderous railway crossings.

Unquestionably the railroads must conduct all their business with due regard for the safety of the public, and they must take at their own expense the steps necessary to INSURE the safety of the public.

Mr. Rea's suggestion that the public pay for making the grade crossings safe is no more just than would be a suggestion that the public pay for safety couplings, or steel cars, or—in cases like the neglected and deteriorated New York and New Haven trackage—for new tracks.

Of course, the public pays for everything indirectly, but that is one reason, and a good reason, why it should not pay again directly.

If the railroads had issued less watered stock they would have less dividends to pay on water and would have enough money to keep up their equipment and modernize their conditions generally.

If they had spent less in subsidizing Senators and bribing bosses, corrupting public service commissions and debauching the people's government, they would have more money to spend in conducting the legitimate functions of their business and maintaining satisfactory relations with the public.

Of all the bribing, bullying, corrupting and intimidating influences in the United States, the worst have been the railroads, and among the worst of the railroads, alongside the New York Central with its "public be damned" policy, and the New York and New Haven with its record of monopolistic extortion, stands the Pennsylvania Railroad, the convicted crony of Quay and acknowledged accomplice of Archbold in political corruption.

The Pennsylvania Railroad and the Standard Oil Company have made a rotten borough of the whole State of Pennsylvania—a borough so rotten that the State is known throughout the nation and throughout the world as a fearful example of the destructive evil of corrupt money in politics.

But like most bullies, the railroads are cowards, and, after having kicked the public when it was down, now beg for mercy when the people are rising to a proper position of strength and power.

The railroads speak of "justice," but that is the last thing they want. They want no justice that they can not control, no judge that they do not own.

Thus Mr. Rea asks that this question of safeguarding the railroad crossings be decided not by the people and their elected representatives—the people would be unwise and unjust—but by some appointed public service commission, composed of railroad attorneys, who would decide everything "justly" in favor of the railroads and get their reward in legitimate fees or honorable retainers then or thereafter.

But the people know the railroads, and they know the railroads' private public service commissions, and the railroad judges and the railroad public officials and political methods.

Knowing these things—and they may all be called "things"—the people are no longer leaving their business to unfaithful agents and corrupting agencies.

They are taking the control of affairs into their own hands. They are creating the referendum and the recall as part of their government. They are passing laws and establishing justice for all the people and not for any special and privileged class of the community.

There is a new order of things, and those corporations which attempt to maintain the old order of things are likely to be subjected to some severe but salutary discipline.

An economic republic is being established. An economic aristocracy is being deposed. Industry is being democratized. Bastiles of privilege are falling. Financial feudalism is passing. The seigneur of industry is losing some of his "divine rights" of outrage and oppression. The public will not "be damned" to-day any more than it would "eat grass" in Louis the Sixteenth's time.

Wise corporation leaders—and Mr. Rea in character and ability should be such a one—will abandon their claims to a superior order and a "divine right," will step down from their high estate, will mingle with the citizens on an equal footing and wear the tri-color cockade of liberty, equality and fraternity.

WILLIAM RANDOLPH HEARST.

Advice

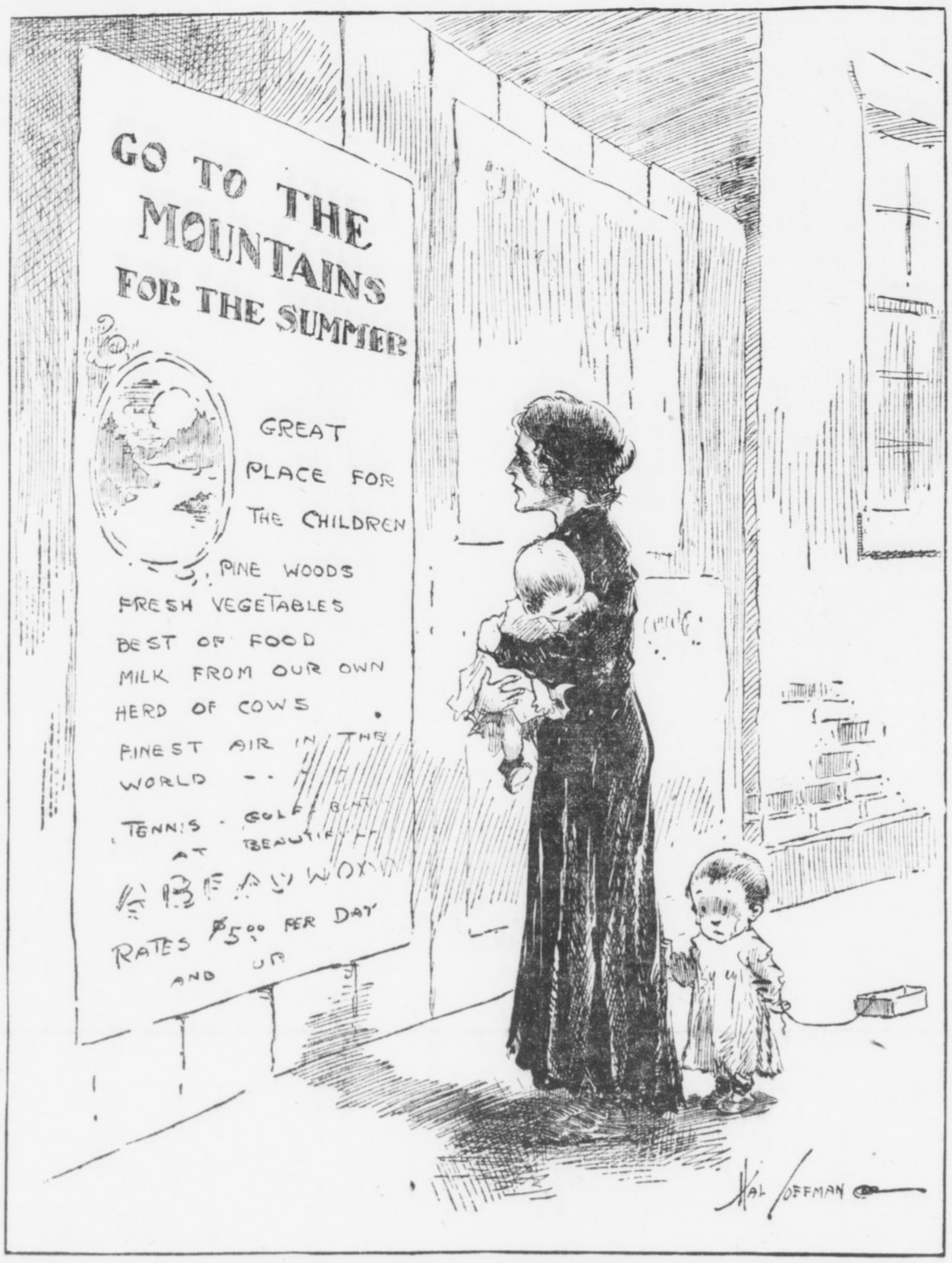

It's good advice, but how many poor mothers can follow it? Those who need to go to the country most are usually unable to accept the advice.

The Dreadnought in Action

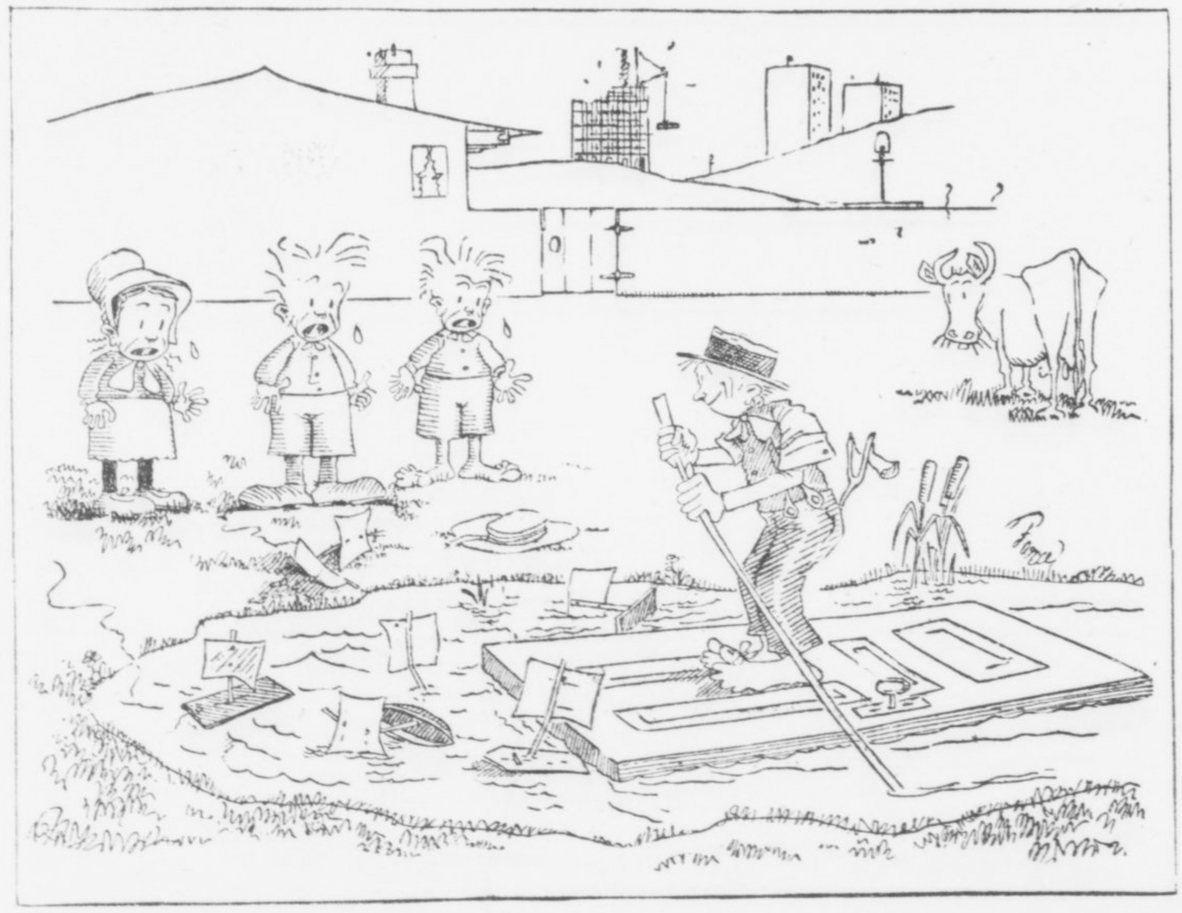

John Temple Graves

Writes on

Free Ship Law Proves a Failure



It Will Keep Out American-Built Ships, He Declares, and Only Bring in Foreign-Built Ships.

By JOHN TEMPLE GRAVES

THE "free ship" provision of the act of August 24, 1912, should be repealed before the new tariff bill is passed.

Nine months ago Congress enacted that foreign built vessels not over five years old, if American owned, could be admitted to American register, and SUCH FOREIGN BUILT VESSELS WOULD BE ELIGIBLE TO RECEIVE SUBSIDIES under our existing subsidy act of March 3, 1891.

What Free Traders Said.

For 50 years free traders have claimed that the free admission of foreign built ships to American register would solve the American shipping problem.

Subsidies and bounties were by them denounced as robbery, loot, graft, stealing from the people.

And yet, in 1912 a Democratic House joined with a Republican Senate and President in FREELY OFFERING FOREIGN BUILT SHIPS AMERICAN SUBSIDIES if they would ACCEPT FREE AMERICAN REGISTRY!

Neither free admission to our registry nor the bait of American subsidies has brought one foreign vessel under our flag.

Would Admit Anything.

The law is a failure.

It should be repealed forthwith!

The failure is "explained" as due to the age limitation.

Some Americans are so enamored of free foreign ships that they would admit any tottering, doddering old hulk, otherwise fit only for the scrap heap, IF FOREIGN.

They would give good American gold for old, worn-out, uneconomical, expensive-to-operate, inefficient, foreign built ships of 15, 20, even 50, years old—NO MATTER HOW OLD, SO LONG AS THEY WERE FOREIGN BUILT!

The sagacious foreigners who sold their old foreign ships to us would take our gold and buy new, up-to-date, economical, efficient, foreign ships, to compete with our worn-out foreign hulks. Could pro-foreign idolatry conceive of more fatuous folly?

This country is able to build all the merchant ships it needs.

It has the materials in abundance.

It has red-blooded, intelligent, skilled, well-paid and well-fed American workmen able to build them all.

It has the money and it has the commerce.

Will Keep Out U. S. Ships.

BUT IF THE DISCRIMINATING DUTY SECTION OF THE WILSON-UNDERWOOD TARIFF BILL HAD BEEN LEFT IN THE BILL IT WOULD SUFFICE TO BRING VESSELS UNDER OUR FLAG. THAT FREE SHIP LAW WILL KEEP OUT AMERICAN BUILT AND ONLY BRING IN FOREIGN BUILT SHIPS.

Is that the kind of an American merchant marine the people of the United States want?

.:. Wives and Fibs .:.

By WINIFRED BLACK.

HE'S told you a fib, all about where he had been to dine, and you found it out and never can you believe him again, never, never, never! And, oh, what shall you do with all the faith and love and trust gone out of your little dark, lonesome world, and where shall you turn for comfort, and, oh, "Ain't it, ain't it perfectly awful?"

Why, yes, of course, it is awful—for you both—just now.

Not as Bad as You Think.

Get out of the "now" into the "pretty soon" as quickly as you can and you'll find that it isn't half so awful as you think after all.

Of course he was a dunce to fib to you about the dinner, he might have known you would find it out, no fib ever really deceived a really loving woman for very long.

And, of course, there was something foolish and ill-advised about the truth or he would not have tried to conceal it from you, but did you never do anything foolish in your life and try to get out of confessing it?

No, to be sure you can't care for a man who fibs habitually. Who could? A fibber is a bit of a coward and no one likes a coward—a woman least of all. But then, what's the use of making such a fuss about it, now that it is done? You can't unfib the fib, can you?

I Think of the Twine.

Once I saw two little boys tied together with a strong bit of linen twine and, when one moved the wrist of the other stung and burned and neither of the two had any peace till some one came and cut the twine and set them both free.

I never see a woman tearing her heart out with suspicions of her husband without thinking of the two little boys and the strong twine that bound them so close together and made them both suffer so. Cut the string dear little woman, cut the string now, to-day, before it cuts so deep that you can never be happy again.

Either your husband is a man to be trusted or he is not; either make up your mind to trust him utterly, or make up your mind that you do not care what he does, and show him quite plainly that he can never deceive you again, because you are not in the least interested in what he cares to tell you.

Don't watch him! Don't "keep tab" on him! What's the use?

Let Him Go His Way.

Be happy. Let him go his way, and you go yours, both in peace and friendly trust. If he is the kind of man who does things he is ashamed of, how can you be enough interested in him to worry over him and his doings for one fleeting moment?

If he is a good man, what a world of quiet peace you are giving up, just because you will not cut the string of watchful suspicion that is making you both so miserable, and let him go—free—a man about his man's business.

Snip, snap! There, that's better. Why, what a deep ragged hurt the hateful string was making, I'm glad it is cut—ain't you.

PERTINENT PARAGRAPHS

Even the most kind-hearted pedestrian can not refrain from a satisfied chortle when he sees a motor car on a strike.

In view of the fact that the Colonel is a faunal naturalist it would be interesting to know how he cures a snake bite.

Reports from the southern border lead one to suspect that Mexico is about to ask waivers on the Government.

It might be said that Mrs. Pankhurst walks right in, starts a strike, and walks right out again.

If nothing but grape juice is to be served at diplomatic dinners, it may soon be necessary for Cabinet ministers to study up on the art of forcible feeding.

Senator Penrose says that nowadays Congress prefers to deal not with lobbyists, but with principals. Penrose always did.

A pocketbook lost by a Pittsburg doctor was found in the stomach of a slaughtered calf. It was probably lighter there.

Mr. Taft prefers a future that is behind him.

LET THE GRAND JURY INVESTIGATE DICTOGRAPH RECORDS

FROM the moment the famous, or infamous, dictograph records were made public, it has been clear to every right-thinking person that the only way to get at the truth was to have an investigation by the Grand Jury.

Charges and counter charges have been made, until the public is so bewildered that the real issues have been lost sight of. What is wanted is THE TRUTH. Are there any GENUINE dictograph records? Are there any records that will bear LEGAL analysis? If so, whom do they involve?

If the charges, as published, are crooked, or padded, the public has a right to know it. If the records are genuine, the public has a right to know that also.

It is time to STOP this scandal mongering. The Grand Jury is the proper body to investigate, so that the truth may be known.

At the moment Atlanta is being made ridiculous to all the rest of the world, and it is not unlikely that injustice may have been done to some of our officials, and perhaps private citizens also.

It is time to stop muck-raking and establish the truth!

EXTRA

THE ATLANTA GEORGIAN

Read for Profit---GEORGIAN WANT ADS---Use for Results

VOL. XI. NO. 266. ATLANTA, GA., THURSDAY, JUNE 12, 1913. Copyright, 1906, By The Georgian Co. 2 CENTS PAY NO MORE

EXTRA

FINANCIERS' WOES ARE NOT FELT HERE

Atlanta Bankers See Good Business Year in South Despite Wall Street's Gloom.

Business in Atlanta and the South is good, according to Atlanta business men. In some cases it is above last year's level.

There is some stringency of money, but well-established business houses, carrying on conservative operations, are getting their usual accommodations from the banks. The country banks in Atlanta territory have been supplied to the limits of their needs by their city agents.

Woes of Wall Street, while very real to New York, seem rather shadowy viewed from this distance. Wall Street is the bluest spot on the map, and Atlanta one of the brightest.

The cotton crop promises well, and it will be made cheaper than any previous Georgia crop. A good crop means remarkable prosperity this fall.

These are the conclusions of Atlanta bankers, who, unwilling that the public should accept Wall Street's view of the situation as final, express their opinion of local conditions.

Colonel Lowry Optimistic.

"Conditions in the South are all right. Business is good, and the demand for money is no greater than it usually is at this season of the year. From, say October, I look for great prosperity," says Colonel Robert J. Lowry, president of the Lowry National Bank.

"The information which reaches us is that the corp is in excellent shape. I talked with one well-informed man yesterday from a section in Georgia which grows a great deal of cotton, and he says he never saw a better crop, since the late rains.

"There is some nervousness, of course, with the tariff and the money reform questions unsettled. I am, as you know, a protectionist. I suppose, though, there are some things which need regulating. Some modification no doubt is desirable. The manufacturers are prepared to meet reductions to some extent.

"I believe it is more important to have the matter cleared up than it is to argue over the exact amount of the changes. It is the unrest, the uncertainty, which causes the nervousness. When the thing is determined one way or another, trade can proceed. Just now textile mills, for instance, can not make trades, because they do not know just what the future basis will be.

Urges Moderate Revision.

"Things are going to turn out all right. As I said, although I am and always have been a protectionist, I believe we could stand a moderate revision downward of the tariff. I believe in the income tax, too. I would make no exceptions, though. To my mind, the man who makes $100 ought to be willing to give his dollar to the Government, and the man who makes $100,000 ought to be willing to give his $1,000 for the benefits of the Government which he enjoys.

"I have known President Wilson since he was a young lawyer in Atlanta. He is a splendid American. I want to see him upheld.

"Those fellows in New York are a little too blue, I think. We of the South have no cause to fret. No man who is doing a conservative business is going ot be hurt in the least."

Frank Hawkins, president of the Third National Bank, thinks the present conditions are good for the future welfare of the South.

Sees Too Much Trading.

"We have been trading too much in my opinion," says Mr. Hawkins. "Some little tightness of money is not

Continued on Page 2, Column 5.

Weather Man Says Cold Snap Is Over; Low Record Is 49

After smashing all low records for June 11 in Atlanta with a minimum temperature of 49 degrees Wednesday morning, the mercury left off its frenzied acrobatics and started on a slow and dignified climb to more sane and seasonable levels.

Winter is over on the word of Weather Forecaster VonHerrmann. He promised the mercury would continue its ascent through Wednesday, and Thursday would be still warmer.

The lowest temperature on June 11 of any previous year was in 1885 when the mercury dropped to 57 degrees. Tuesday's high temperature was 56 degrees, the lowest maximum June 10 temperature recorded in Atlanta. June 10, 1891, recorded the lowest maximum temperature previously, 72 degrees.

The temperature Wednesday had reached 56 degrees by 10 o'clock and by noon was in the 60's. The forecast for Thursday is fair with slowly rising temperature.

Daughter of Banker Takes Dare; Elopes

TAMPA, June 11.—Miss Ruth Trice, daughter of John Trice, president of the Citizens' Bank and Trust Company and one of the wealthiest men in South Florida, eloped with George Booker, of the Sims Lumber Company, to-day. Rev. W. W. Dehart married them at the rectory.

The couple attended the wedding of Miss Helen Gunn and Paul Cameron Lindley, of Greensboro, Ga., last night and were joked by their friends about getting married. They took the dare.

Crematory Contract Up Before Council

The crematory contract between the Destructor Company of New York and the City of Atlanta was taken to the office of the City Clerk Wednesday for submission to Council in the afternoon. Council is expected to ratify the contract forthwith.

The first draft of the contract was unsatisfactory to Mayor Woodward because it was dependent in part, he thought, upon the original agreement, nullified by the Supreme Court.

The second contract, it is believed, will receive the Mayor's approval.

Grant Ready to Tell Of Courthouse Row

Dr. Horace Grant said Wednesday he was ready to go before the Grand Jury and tell all he knew about the Felder-Lanford near-fight in the court house.

He was subpenaed for June 12, which, he said, accounted for his not being on hand Tuesday when reports were circulated that he was missing.

GIRARD POSTMASTER NAMED.

WASHINGTON, June 11.—Josephine Carlisle has been nominated for postmaster at Girard, Ala., a suburb of Columbus, Ga.

Your Dress Is Your Morals

Not your real morals, explains Lady Duff-Gordon in an interesting article illustrated with some of her newest hats and gowns, but your manners that make your morals are controlled by the clothes you wear.

Read about it in next Sunday's American. Order from your dealer to-day, or call Main 8000

GRAND VIZIER OF TURKEY SLAIN IN AUTO

Mahmud Shevket Pasha and Aide Shot by Assassin—Was Power Behind the Sultan.

Special Cable to The Atlanta Georgian.

LONDON, June 11.—Mahmud Shevket Pasha, Grand Vizier of Turkey, and his military aide were shot to death to-day by two assassins in the streets of Constantinople. News of the double assassination was first received here in private dispatches. Later it was officially confirmed.

Mahmud Pasha and his aide were automobiling to the Sublime Porte when the murderers, who stood near the entrance of the building, fired upon the motor car with deadly aim.

Mahmud Shevket Pasha, who came into power in February, has been exercising the prerogatives of military dictator. He was one of the chief leaders of the Young Turk party, and the closet adviser of Enver Bey, the commander-in-chief of the Turkish army.

The Grand Vizier was undoubtedly slain in revenge for the murder of Nazim Pasha, War Minister and commander-in-chief of the Ottoman army, who was shot down by Enver Bey last winter.

World Morally Ill, Cardinal Gibbons Tells Graduates

WASHINGTON, June 11.—Cardinal Gibbons told the graduates of the Immaculate Seminary at their commencement exercises here that the world has awakened to the fact that it is morally sick.

"Despite the warnings of the church," the Cardinal said, "it continued to ignore its sickness until the cancer of open vice spread to such an extent that the realization of the seriousness of its condition had to come, and we see the result in the present general warfare being waged against white slavery and its allied vices.

"But with the awakening of the public conscience has come a better order of things and the world is advancing along moral lines that each day makes it a better world to live in."

Climax in Balkan Crisis in 48 Hours

Special Cable to The Atlanta Georgian.

VIENNA, June 11.—A climax in the dispute between Servia and Greece and Bulgaria is expected within 48 hours, Czar Nicholas has given a conditional offer to arbitrate the quarrel between Servia and Bulgaria, but he is believed to be too late. Russia is charged with secretly encouraging Servia.

Diplomats here are pessimistic. Dr. Daneff's Cabinet in Sofia is working for peace against great odds.

Slaton to Keep All Brown's Aids but 1

Although no official statement has been given out, it may be taken as a fact that Governor John M. Slaton will retain all of Governor Brown's immediate official family, with one exception.

Colonel Jesse Perry will continue as private secretary and Hardy Ulm as executive secretary. Miss Alma Norris, of Marietta, will continue as official stenographer.

Dr. I. S. Hopkins, of Atlanta, will replace W. R. Power, of Marietta, as warrant and requisition clerk.

Miss Wilson Gives Stinging Rebuke to Street Car Boors

WASHINGTON, June 11.—Miss Eleanor Wilson gave a lesson in street car politeness to-day to three Washington men when she gave up her seat to an old woman.

Miss Wilson, accompanied by Dr. Cary Grayson, White House aide, boarded the car at Connecticut and Florida Avenues. Two old women in shabby black got on at the next corner. Dr. Grayson immediately yielded his seat, but three other men were not as gallant. Miss Wilson, with an indignant look at the men, arose and pilotted the other old woman to her seat, while she swung on a strap the remainder of the way to the White House.

Boom Mrs. Burleson For Next D.A.R. Head

WASHINGTON, June 11.—It is known to-day on good authority that members of the minority party of the D. A. R., which was so overwhelmingly defeated in the election of Mrs. William Cummins Story, of New York, as President General, are planning to oppose the re-election of Mrs. Story two years hence, by making Mrs. A. S. Burleson, wife of the Postmaster-General, a candidate for President-General.

The campaign to elect Mrs. Burleson has already begun.

Deaf Mute Apologizes For Mistreating Wife

MACON, June 11.—A. H. Weininger, deaf-mute, who created a disturbance at his home on Forsyth Street Sunday morning because his wife was slow in responding to his knock on their room door, upon his return from work, has made an apology through the newspapers for the way he treated her.

He says if he had been sober at the time he would not have accused his wife of having someone in the room with her, and that as soon as he regained his proper senses he realized his mistake.

Mississippi to Raise Million for Levees

JACKSON, MISS., June 11.—The Mississippi Legislature convened in extra session yesterday to enact legislation enabling the Mississippi levee board to float bonds for improvement work made necessary by overflows.

The levee board asked for authority to float a $3,000,000 bond issue and to increase the cotton and ad valorem taxes, but a compromise was accepted reducing the bond issue to $1,000,000, and eliminating the tax increases.

'Fleet Can Use Canal By Oct. 1'–Goethals

NEW YORK, June 11.—"If the United States were confronted with war in the Pacific we could float the Atlantic fleet across the Isthmus of Panama by October," declared Colonel George Goethals on his arrival from the Canal Zone.

Colonel Goethals has been summoned to Washington to confer with the Secretary of War. The work on the fortifications is proceeding rapidly; it is on that subject that he will confer with Secretary Garrison.

Emory Alumni Lose Fight for Athletics

OXFORD, GA., June 11.—That Emory College will not have intercollegiate athletics next year was decided in a special meeting of the board of trustees.

After a discussion of more than an hour, a vote resulted in 15 against and 14 in favor of intercollegiate sports.

THE WEATHER.

Forecast for Atlanta and Georgia: Unsettled, probably rain Wednesday; cloudy, rising temperature Thursday.

Nearly everybody in Atlanta reads The Sunday American. YOUR advertisement in the next issue will sell goods. Try it!

FUND RAISED TO SECURE BURNS IS UNUSED

Attorney Felder Shows Money Has Been Returned to Donors Wherever Known.

Colonel Thomas B. Felder Wednesday issued an itemized statement of the funds subscribed by Atlanta citizens, to secure the employment of the Burns Detective Agency to investigate the Phagan mystery, to show that these funds had been returned to the donors.

According to Mr. Felder's statement, but $102 was actually subscribed. This amount was placed in the hands of Curtis N. Anderson, a member and treasurer of the law firm of Felder, Anderson, Dillon & Whitman. In a letetr to Colonel Felder, dated June 9, Mr. Anderson gives the following disposition of the fund:

"I have received from contributions to the Burns fund $102. Several of the contributions were anonymously made; in the majority of other cases contributors requested that their names be withheld, and in some cases the addresses of the parties making the donations are unknown to me. Under your direction, I am returning to the contributors the several amounts sent in by them, where the names and addresses of the contributors are known, and I am directed by you to return the balance upon their request.

Felder Pays Extra Expense.

"I also desire to say that you have directed me to charge whatever disbursements have been made, which, by the way, are several times over larger than the contributions that have come in, to your personal account. This I have done."

The following amounts in chronological order were received by Mr. Anderson, according to his report:

May 15—Check, Joseph Hirsch	$ 25
May 15—Check, Anonymous	30
May 16—Check, Anonymous	5
May 16—Check, Anonymous	1
May 17—Check, not authorized to give name	1
May 17—Check, not authorized to give name	1
May 17—Check, not authorized to give name	25
May 17—Check, not authorized to give name	5
May 23—Check, not authorized to give name	1
May 26—Check not authorized to give name	5
May 26—Check, not authorized to give name	3
	$102

Along with Mr. Anderson's itemized account of the funds, Mr. Felder makes the following statesment, which he addresses to the public:

"Mr. Charles I. Ryan, who was designated as custodian of the fund without his knowledge or consent, informs me that he has already returned to the contributors whatever money was paid in to him.

"The Atlanta Journal, The Atlanta Constitution and The Atlanta Georgian subscribed $100 each, and I am informed that certain subscriptions were made to them. They have not been paid in and are not expected, and the three newspapers are hereby requested to return to the contributors any sums that they have received.

"In addition to the above and foregoing, permit me to say in conclusion that additional sums aggregating several hundred dollars were subscribed by the public, but were not paid, and payment has not been and will not be requested."

Mr. Felder further stated that he would ask the Bar Association to pass upon the regularity of his employment in the Phagan case and make a report upon it. He also declared his connection with the controversy as ended.

Fain Demands a Speedy Hearing

Denies Charges of Rowdyism

Indicted, He Defies His Enemies



W. P. Fain, accused Police Commissioner, above, and J. A. Skaggs, who told story of alleged rowdyism.

Asks Public to Suspend Judgment Until He Can Prove Innocence.

Police Commissioner W. P. Fain was indicted on two counts by the Fulton County Grand Jury, according to the announcement of the jury's findings made public Wednesday morning.

In one bill Mr. Fain is indicted jointly with M. T. Cantrell, of the tailoring firm of Cantrell & McHugh, charged with running a disorderly house at 40 Harris Street, the home of Mr. Cantrell. The other indictment charges Mr. Fain with committing assault and battery upon a woman whose name is unknown to the Grand Jury.

Commissioner Fain, when he learned of the indictment on Wednesday morning, protested his innocence, and asked that judgment by the public be suspended until the case is tried. His statement follows:

"As is known by everyone familiar with the procedure of the court, it is comparatively easy to secure an indictment before the Grand Jury, as they only hear one side of the case. I have no apprehension as to the outcome of the trial, as I know I can prove my innocence beyond a question of a doubt. All that I ask is a speedy trial and that the public will suspend judgment until the facts are known."

Mr. Fain's case is said to have resulted in an indictment by the Grand Jury following close on its investigation of the charge made against him on Tuesday. Two witnesses testified yesterday. They are said to have told of the fight and general disorder in the Harris Street house, and charged Fain with being one of the principals in the fray.

Claim Fain "Fiexd" It.

They testified that while the disorder was in progress Call Officer W. F. Anderson, of the police department, went to the house, but Commissioner Fain arranged matters by telephone with the police headquarters, thereby escaping arrest. These witnesses were Allen Young, a real estate man, and J. A. Skaggs, agent of the Southern Express Company.

G. M. NAPIER ANALYZES PHAGAN CASE

In a Brilliant Letter He Arrays Facts as They Affect Leo M. Frank and Conley.

The Georgian publishes the following letter written by George M. Napier, the well-known lawyer, on the Phagan case, as it gives for the first time a legal analysis of the case for and against Frank:

To the Editor of The Georgian:

This section of our country has held very few criminal cases so profoundly interesting as the Phagan case. Indeed, it is questionable whether the entire South has ever had enacted within it a crime which has created such intense and widespread interest.

Personally, I have no concern in the case, save as a citizen of the State, desiring that the guilty party or parties may receive condign punishment.

Profoundly Interested.

As a lawyer, being interested more intimately perhaps than those not of that profession, certain aspects of the case—the procedure taken in the efforts of those immediately charged with ferreting out the facts of the crime, and the varied and swiftly changing developments in connection with it—I find these to be of profound interest.

One thing has been made evident: The people generally are disposed to ascribe guilt to one who has the opportunity to commit crime. This was shown by the widely-accepted conclusion that Leo Frank and Newt Lee, colored, were guilty of the murder of the Phagan girl, as soon as it became known that they had been at the pencil factory on the day of the homicide.

This conclusion was fixed in the minds of many by reason of the evident inclination of the detectives to believe Frank guilty. And there is little doubt that if the two men had been imprisoned in an unprotected town jail they would have been lynched while suspicion and excitement were at their height.

Praises Newspaper.

This mental state of the community did not last, however. The remarkable success of the local press in obtaining and publishing every detail of the evidence of the detectives enabled the reading public to weigh the testimony by piecemeal. It is safe to say that there lately have been many accessions to those who from the first hesitated to accept the theory of the guilt of Frank, or of the night watchman who found the body, upon the sole basis of their opportunity to commit the crime, and with all the circumstances going to negative motive to kill the young girl, especially on the part of the white man.

The zeal of the secret service men in trailing to cover criminals who effect getaways is to be commended, but the work of building a successful prosecution upon a mere case of suspicion will, in many instances, fail.

The testimony of Frank before the Coroner's Jury, in which he gave, with conspicuous consistency and openness, an account of his actions and whereabouts on the day of the killing, created a favorable impression on the public mind.

Strengthened by Witnesses.

This was strengthened by the corroboration of his statements as to the time of his movements by impartial witnesses of unquestioned veracity.

The indictment of Frank by the Grand Jury seems to have been seized upon as the psychological opportunity for the negro Conley to admit that he wrote the notes found by the dead girl's body, and the comparison of his handwriting with that of the notes proves that fact beyond peradventure. But the network of lies in which Conley has become enmeshed seems not to have given the forces conducting

PHAGAN CASE IS ANALYZED BY NAPIER

Letter by Lawyer Gives Legal Facts as They Concern Leo M. Frank and Conley.

Continued From Page 1.

the prosecution any serious impression as to his own guilt as the actual murderer of Mary Phagan.

Two things, it seems to me, would be sufficient to clear Frank of the crime, in the absence of any proved motive to commit it. The first is the work done by him on his books at the pencil factory on the afternoon of the killing and subsequent to the time which is assigned by common consent for the occurrence of the deed.

How Could He Have Done Work?

That a man could go to the delicate and intricate task of spreading upon account books the record and figures of a week's transactions of a factory employing a large number of hands, and involving numerous financial dealings, and requiring four or more hours of steady work, and that he could do this with his usual accuracy and celerity staggers belief.

The other fact is a piece of testimony by the negro Conley himself. He has made the statement that when he was assisting Frank in the disposal of the dead girl's body he noticed the time clock in the factory and saw that it lacked four minutes of 1 o'clock. At that moment, he says, Miss Corinthia Hall and Mrs. Emma Clark Freeman, two employees, came into the factory and Frank told him to hide in a cupboard in the office.

But Miss Hall and Mrs. Freeman testified that they were at the factory one hour and eleven minutes earlier than that, and that they left the factory at 11:45 and did not return that day. The conversation they had with Mr. Frank is the same that the negro says he heard.

Discrepancy in Time.

The murdered girl reached the city by street car at 12:04. This has been definitely proved. She reached the factory and received her pay envelope at 12:10 or 12:15, so far as is known. Thus the negro adds this to his many other admitted lies—and if the girl was dead at the time he heard Frank talking to Miss Hall and Mrs. Freeman, she was murdered before she left her home.

To one who is sufficiently interested to look over the scene of the crime several things worth noting will be revealed. Coming down from the office in the pencil factory, a young girl, unprotected, might well glance with nervous dread at the pile of large boxes under the stairway near the elevator shaft. In daytime the corner under the staircase is in semi-darkness. It is an ideal place for a would-be criminal to screen himself.

If the girl left the factory after receiving her pay and came down the stairs, this dark corner was behind her as she walked down the steps. A woman who testified, but whose name I do not now recall, saw a negro lurking in this corner. Conley has admitted that he sat for some time near the elevator.

Negro Had Opportunity.

He had the opportunity to spring upon the poor girl as a spider would upon a fly. If robbery was his motive, an assault with a stick might have felled her. She could have been thrown down the elevator shaft or through the opening near the elevator, which has a ladder under it leading down to the dirt floor of the basement.

The place on the second floor where Conley says he picked up the body of the girl shows no trace of blood. Every circumstance indicates that she received the blow on her head before she died—and he says she was dead when he saw her there—so if she bled anywhere the strong probability is that the bloodstains would have been found where she had been picked up.

Even the mystifying fact that the staple of the rear door, leading out of the basement to the street, had been pulled from the inside could be easily explained on the theory that the criminal took the precaution to pull that staple so as to be able to run down the ladder and make his exit safely by the back street in the event any outcry was made by his victim.

Much emphasis is placed upon the dramatic manner with which Conley re-enacted the supposed work of carrying the body from the second floor to the basement that fatal day.

Might Not He Swear Falsely?

Does it tax our credulity greatly to believe that a cunning negro, who has been proved to have had unobstructed opportunity to commit the crime, and who admits having secreted the body, is capable of swearing that another man was with him when the crime was committed—a man behind whom he can hide from the law?

Would a drinking, irresponsible, perhaps criminal man of a low order of life be incapable of swearing away the life of any man if by so doing he could save himself from the gallows?

What is called the "humanity of the law" invests every person charged with crime with the presumption of innocence until his guilt has been proved, and proved to the extent of being irreconcilable with every hypothesis of his innocence. Guilt must be established beyond a reasonable doubt.

And the reasonableness of a doubt on the minds of the jury trying a given case might depend largely upon the state of the public mind regarding that case.

For this reason, if for no other, the people in a community where a crime has been committed should be reluctant to reach a conclusion of the guilt of any one, where only circumstantial evidence is adducible.

It would be a remarkable termination of the Phagan case, which is not now so mysterious as it once seemed, if Frank, the first man suspected by the detectives, should be acquitted, and his accuser, the negro Conley, should be brought to trial and convicted.

But stranger things have happened. And if the evidence against Conley is as strong as it now seems assured it will be, will not the prosecution be greatly handicapped in the necessity of prosecuting Conley by reason of having put forth such strenuous and hopeful efforts to convict Leo Frank?

How Rewards Would Be Shared.

Rich rewards will recompense the discovery of evidence to convict the slayer in this case. If Frank should be found guilty, the division of the large sums offered for evidence to convict will go to certain secret service men who first called attention to the opportunity of Frank to commit the crime, and who have directed their energies in the investigation of it on the theory of his guilt.

If Conley should be proved guilty, one of the foremen of the factory who saw the negro washing a shirt under suspicious circumstances, and who directed his arrest, will likely get the coin. But with the public it is not a question of rewards to be distributed; but it is the vital, the supreme question, who is the real murderer?

The law, if rightly followed, is a noble instrument of protection to society, including the ignorant, the weak, and those of little understanding. It points the finger of suspicion at no man, but demands evidence before guilt can be determined—either the clear and unmistakable proof of eyewitnesses, or an array of circumstances which excludes every reasonable hypothesis of innocence.

Lauds Frank's Character.

In determining motive to commit crime, we have reason to regard the character and reputation of the individual. In the case under consideration, the man who protests his entire innocence and ignorance of the crime, but who now stands indicted as a criminal, has been for six years an exemplary citizen of this community, and the trusted manager of an important manufacturing enterprise.

He has sustained well the confidence reposed in him. A leader in the community life of his race, he has been highly honored for one of his years. The attachment of his friends to him in the weeks of his imprisonment has been rarely significant of an unshaken confidence in his complete innocence.

The high character of a large majority of his friends, who are men incapable of the desire to shield the perpetrator of so heinous a crime, removes the suggestion of a clannish defense of racial bias.

Is not the case against Leo Frank so far presented against him palpably weak? And does not the far greater weight of evidence now point unmistakably to the negro Conley as the sole perpetrator of the crime?

GEORGE M. NAPIER.

Lanford Lauds Sleuths' Work in Phagan Mystery.

The extra labor falling on the detective department because of the Phagan mystery received special reference in the monthly report of Chief of Detectives Lanford, sent to Chief of Police Beavers for submission to the Police Commission. Chief Lanford also commends several detectives for their untiring work on the case. He said:

"It has been a very hard and laborious month on account of the Phagan case, and I wish to state that the men have been very vigilant and untiring in their efforts to run down this case. I wish especially to commend Officers Starnes and Campbell for their untiring faithful and able work. I feel that the public will feel thoroughly satisfied with the results when wound up.

"I wish to thank each and every man, and especially yourself, for the services and valuable assistance rendered my department during the month."

With the remark that she had been away on business of her own as the only explanation of her mysterious disappearance of two days, Minola McKnight, negro cook at the Selig residence, returned to her work Monday. To every inquiry she replied:

"I'se jus' been away on some business of my own," and with this meager enlightenment Mrs. Frank and other members of the household were forced to be content. The negro woman was as positive on her return as she was before she mysteriously dropped out of sight for 48 hours that she had told the detectives nothing of the nature of that contained in the document purporting to be her affidavit.

Attempt to Remove Jim Conley Reported.

There were unconfirmed reports Wednesday that an effort would be made to have Jim Conley, the negro sweeper who made three conflicting affidavits accusing Leo M. Frank of the murder of Mary Phagan, removed from the police station to the county jail.

Solicitor Hugh M. Dorsey held a hurried conference with Superior Court Judge Roan and the negro's attorney, W. M. Smith, but would tell nothing about the conference.

Just what was to be gained by the transfer was not plain unless it was to get the negro out of the reach of persons who may be interested in drilling him in his story. The police consistently have denied that Conley was drilled in his narrative.

The reports were evidently the result of the announcement made Tuesday by Luther Z. Rosser, who charged that the police had made no real effort to get the entire truth from the negro. He pointed out that after the negro had made two conflicting affidavits the police announced themselves satisfied with the third, which was just as patently unsatisfactory in the things it left unexplained.

The Georgian-American Pony Contest
VOTE COUPON

Hearst's Sunday American and Atlanta Georgian
PONY CONTEST VOTE COUPON, WEDNESDAY, JUNE 11, 1913
5 VOTES
NOT GOOD AFTER JUNE 25, 1913.

Vote for .....
Address .....
CARRIERS' AND AGENTS' BALLOT.

Hearst's Sunday American and Atlanta Georgian
Pony Contest Vote Coupon, Wednesday, June 11, 1913.
5 VOTES NOT GOOD AFTER JUNE 25, 1913.

Vote for .....
Address .....
SCHOOL BOYS' AND GIRLS' BALLOT.

SUES MRS. DUKE FOR $150,000 AS LOVE THIEF

Wife of Former Congressman Names Tobacco Magnate's Ex-Mate as Co-respondent.

NEW YORK, June 11.--Mrs. Catherine Soper Pence, wife of former Congressman Pence, of Colorado, today filed papers in a suit for separation, alleging extreme cruelty and abandonment and naming Mrs. Lillian N. Duke, divorced wife of J. B. Duke, multi-millionaire tobacco magnate, as co-respondent.

Mrs. Pence also has instructed her attorney, Clark L. Jordan, to bring suit for $150,000 against Mrs. Duke on a charge of alienating the affections of Mr. Pence. Mrs. Duke is said to be worth close to $1,000,000 in her own right.

Mrs. Pence charges that detectives in her employ obtained the information that Pence and Mrs. Duke were living together in a fashionable Broadway apartment house. The defendant and co-respondent, Mrs. Pence also alleges, lived together at the Ebbett House in Washington and traveled to Cuba together. Mrs. Pence refused to ask for a divorce in order to keep her husband from marrying Mrs. Duke.

Mrs. Pence before her marriage was a Kentucky belle, being the daughter of Colonel Robert Soper, of Georgetown, Ky. Mr. Pence was formerly a resident of Denver, where he served four years in the Colorado Legislature. He is a lawyer of brilliant ability. Recently he has been mentioned as a possible ambassador.

The Pences were married 25 years ago.

Macon Man Head of Georgia Gridironers

ATHENS, June 11.—At the annual closing banquet of the year the Gridiron Club of the University of Georgia elected ten new members for the coming year. A. O. Sparks, of Macon, heads the organization for 1914. The newly elected members are George Harrison, Atlanta; George Barrett, Augusta; John D. Wade, Montezuma; Sam Cann, Savannah; Rucker Ginn, Royston; Timon Bowden, McDonough; Fred Jordan, Monticello; Bob McWhorter, Athens; Aaron Bernd, Macon, and H. D. Russell, McDonough.

Relative Going Home To Plan Diaz's Return

PARIS, June 11.—A brother-in-law of ex-President Diaz started for Mexico to-day to discuss with the government there the question of the return of the former dictator.

General Diaz, replying to a delegation of Mexican friends who had come to request him to return to Mexico to assist by his counsel in the restoration of tranquility to that country, said:

"I should be pleased to return to reside in my country, but I am determined not to participate in its politics."

TOWN SWEPT BY FIRE.

JOHNSTOWN, PA., June 11.—The business section of Cassandra, a small town 15 miles from here, was wiped out by fire to-day. The loss was estimated at $150,000.

$10 — WRIGHTSVILLE BEACH AND RETURN—$10.

On sale Thursdays. Through sleepers daily. Make reservations City Ticket Office, 88 Peachtree. SEABOARD.

White City Park Now Open

DAUGHTER HEAD OF PAINTER COMPANY

Stockholders Choose Girl President of Drowned Man's Fertilizer Concern.

JACKSONVILLE, June 11.—Miss Okle Painter, daughter of the late E. O. Painter, was elected president of the E. O. Painter Fertilizer Company at a meeting of the stockholders held last night. At the same time it was decided to increase the capital stock of the company from $250,000 to $500,000, with the privilege of increasing the liabilities to an equal amount.

Reports submitted at the meeting declared the condition of the business of the company to be flourishing. A 10 per cent annual dividend was declared.

Miss Painter announced, after the meeting, that the business of the company would be conducted upon the same plans as heretofore under the presidency of her father, who was drowned in the St. Johns River May 22, the cause of which is still a mystery.

Trained for Place.

No one is better able to carry on the work of the dead man than Miss Painter. Since finishing school she has occupied a place in her father's office. Having no son on whom to depend, he trained his daughter to take his place. She is familiar with every detail of the business, both administrative and manufacturing. She has spent much of her time at the fertilizer plant, directing affairs for her father.

Another reason why the daughter is the logical person for president of the company is that she controls the major portion of the stock. Her father held $190,000 of the outstanding $250,000 issue. Under his will all of this, except $26,000 distributed in special bequests, goes equally to Miss Painter and her mother, Mrs. Martha Painter. The daughter retains the exclusive voting power of the $26,000, the beneficiaries to receive only the income therefrom. This $26,000 will eventually revert to Miss Painter or her heirs. She also represents her mother in the estate.

Painter Planned Increase.

The action of the stockholders in doubling the capital stock is simply carrying out the plans made by Painter. He had worked out the details whereby small blocks of the stock would be sold to planters in Florida and South Georgia, who in turn would buy their fertilizer from the Painter company, thus increasing the volume of business done and give the planter-stockholders small rebates in the form of dividends.

And at the same time Painter saw how he could add to his own holdings by declaring a stock dividend, giving the old stockholders proportionate shares of the new issue. Painter, of course, planned to secure enough of the new stock to still give him a majority of the combined issue and retain full control of the business. Now the widow and daughter will come in on that distribution, making the daughter probably the only young woman in the South as the head and absolute dictator of a half-million-dollar corporation, doing an annual business said to exceed $750,000.

Since the death of Painter, State Senator J. B. Conrad, of Glenwood, has been nominally acting president of the company, but he spent two weeks of the time at Tallahassee attending the final days' sessions of the Florida Legislature, leaving the Painter business actually in the hands of Miss Painter, D. A. Morrison, Jr., secretary of the company, and G. C. Hamlin, general counsel.

BANKERS HERE PREDICT BIG BUSINESS

Fine Cotton Crop Prospects Promise Great Year for All Lines Throughout the South.

Continued From Page 1.

a bad thing under such conditions. It makes for conservatism and economy.

"One good effect already is seen. This will be the cheapest produced cotton crop Georgia has grown in many a year. Nothing could be more healthy than this economy by the country bank and by the farmer.

"By the way, the crop looks good. It is perfectly clean and, while not large, is healthy and properly cultivated.

"Underlying conditions in the South are sound. Business holds up well. The New Yorkers who are emitting gloom are extremists. No man, no matter how cheerful he is, can remain long in the atmosphere of Wall Street, with stocks where they are now, and keep free from the blue tinge. But this is not a community interested in stocks and bonds. Let the New York man come here for ten days and he will begin to look more cheerful at once.

Looks for Good Times.

"We need a good crop. It looks as if we are about to get it. When it is in I look for excellent times."

Captain James W. English, president of the Fourth National Bank, is most optimistic.

"We have not refused a legitimate demand for money this year. We have not turned a customer down. We have taken care of the country banks up to the limit of their demands," he says.

"Manufacturers, jobbers and retailers in Atlanta who are our customers are doing a good business, as we can tell from their accounts. We hear no complaint from them.

"There is considerable building going on in the city, one of the best indications of business conditions.

"The volume of loans varies very little from last year's figures. There has been no unusual demand for money.

"This is not a time for undertaking great expansion. We have found that business men also take this view of the matter. We have not been called upon to check overambitious tendencies save in one or two cases.

"Country banks have not borrowed heavily. It has been their policy to enforce moderate expenditures among their customers. This will be reflected in great prosperity when the present excellent crop prospect is fulfilled.

Hysteria in New York.

"If a man would set off a cannon cracker in a New York bank nowadays, the officers would seize their hats and jump over the tops of their desks. That is hysteria.

"But no ripple of unrest has reached us. Wait until September, when the well-worked, thoroughly-cultivated crop begins to move. Then you will see things blossom forth."

"Business is moving along very well," says Charles E. Currier, president of the Atlanta National Bank. "Retail and wholesale merchants tell us in many instances that their sales are ahead of last year. Stable business does not move by fits and starts from season to season. The volume of trade this season is satisfactory.

"Much, of course, depends upon the growing cotton crop. Just now perhaps the plant is a little small and a little droopy. But give us a few weeks of sunshine and see how it grows.

"The tariff uncertainty is causing some hesitation, but it will be cleared up soon. The South, as I see it, is in good shape."

3 Atlanta Girls to Graduate at Macon

MACON, June 11.—Misses Mary Lynch, Amelia Harwell and Virginia Pottle, of Atlanta, will participate in the graduating exercises of Mount DeSales Academy, a Catholic school for girls, here this afternoon.

Miss Sarah Duffy, of James, Ga., and Miss Margaret O'Grady, of Chattanooga, are the first and second honor graduates.

We have **Beautiful Bedding Plants,** *3c each.* **Atlanta Floral Co.,** *555 E. Fair Street.*

Still More Wives for the Matrimony Champions

Professor Lee Bernart casts the horoscope of America's favorite husbands, Nat Goodwin and De Wolf Hopper, and shows how the stars predict that there will be at least a sixth wife for Goodwin and a seventh for Hopper.

Read about it in next Sunday's American. Order from your dealer to-day, or call Main 8000

Miss Marie Wright

Who will be married Wednesday evening to James Thomas Selman. A series of parties have been tendered Miss Wright for the past two weeks.



Photo by Wesley Hirshberg.

U. S. Troops Prepare To End Moro Revole

MANILA, PHILIPPINE ISLANDS, June 11.—Brigadier General John Pershing, commander of the department of Mindanao, has made arrangements to engage in a decisive fight against the rebellious Moros entrenched at Bagdad, under the Sultan of Jolo.

A stubborn resistance to the advance of the American troops was expected, and a strong force had therefore been assembled.

Trial On Over Land For Forest Reserve

It is expected that the taking of testimony in the Appalachian Forest Reserve case will be finished Wednesday, when the case will go to the jury. The Government has condemned the tract and the issue now is the legal ownership of the property.

Mrs. W. H. Felton and Andrew Jentette both assert ownership and are contestants in the United States Court before Judge Newman.

MAN BOMBARDS COMMONS WITH FLOUR SHELLS

Suffrage Sympathizer Keeps Up Pelting From Gallery Fifteen Minutes Till Subdued.

Special Cable to The Atlanta Georgian.

LONDON, June 11.--A man sympathizer with the woman suffrage cause created a wild scene in the House of Commons this afternoon and was arrested after a struggle.

Armed with a number of "bombs" composed of paper bags filled with flour and a great sheaf of suffragette pamphlets, the man gained access to the spectators' gallery. He remained quiet until Premier Asquith started an address. Then he stood up and hurled an armful of pamphlets from the gallery.

The members of the House looked up in alarm at the cloudburst of literature, but while they were still open-mouthed the suffrage adherent threw a "bomb" at Mr. Asquith. The missile missed its mark but struck a parliamentary clerk in the face. He fell to the floor and arose like a ghost.

A member sitting near the ministerial bench shouted a protest. A bag of flour struck him in the mouth and he dashed, gasping and choking, to get a drink of water. By this time members were running toward the stairway to the gallery, screaming to the police to arrest the miscreant.

Flour bombs were dropping and popping all about. Premier Asquith was the target of the bombardment, but was not hit. Several others near him were nearly smothered by the deluge of flour.

Policemen rushed into the gallery and tried to arrest the "bomb" thrower, but it was over fifteen minutes before he submitted. He was put outside and warned not to enter the Parliament Building again.

15 Men Wounded in Ship Strike Battle

NEW ORLEANS, June 11.—Fifteen men were wounded, five of them seriously, to-day in a revolver battle on the levee front when strikebreakers employed by the United Fruit Company were attacked by 300 union men. Hundreds of shots were fired by both sides, the striking union men directing part of their fire at 50 policemen who attempted to quell the riot. They arrested 119.

The strikebreakers were preparing to board the four United Fruit Company steamers in port here when the attack was made.

World's Biggest Liner Starts on Maiden Trip

Special Cable to The Atlanta Georgian.

HAMBURG, June 11.—Gay with flags, the new Hamburg-American liner Imperator, the biggest passenger steamship afloat, sailed for New York to-day on her maiden voyage.

She carried a full complement of passengers. She should reach New York June 18.

The ship is 919 feet long, 37 feet longer than the Titanic, and her bridge is 70 feet above the water line.

DESPITE THE WEATHER
YOU'LL BE WISE TO BUY BAGGAGE NOW

Trunks, Traveling Bags, Suit Cases and all small goods are marked down for

OUR ANNUAL TRUNK SALE

Wardrobe Trunks.	Traveling Trunks
$45.00 values. . .$32.50	$22.50 values. . .$18.50
Suit Cases	**Traveling Bags**
$10.00 values . . .$7.50	$6.75 values $4.50

LIEBERMAN'S
The Trunk Store **92 Whitehall**

FIELD GLASS
For your vacation trip, all styles and CORRECT prices, at John L. Moore & Sons, 42 North Broad Street.

Established 1865— **EISEMAN BROS., Inc.** —*Incorporated 1912*

The **"English"** at its best!

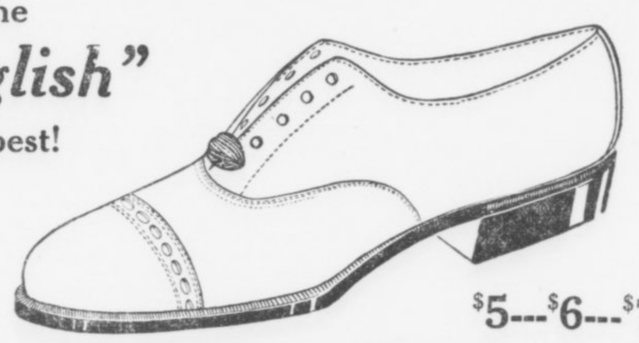

$5---$6---$7

The "Last" that is FIRST in the "Shoe Thoughts" of Men!

Our line of the strictly authoritative "ENGLISH" Last Footwear for men is complete and effective. A stunning variety of the most fashionable shades of TAN; and the stylish and dressy black leathers.

Bal and Blucher models—blind eyelets, broad flat heel, and the generously well-formed springy and resilient sole. The ENGLISH type of footwear styles represents the ideal composite of shoe qualifications.

Highest favored in STYLE—absolute COMFORT through its wonderful "walk-easy" lines, and extraordinary in SERVICE.

EISEMAN BROS., Inc.
11-13-15-17 WHITEHALL
Shoe Department---Main Floor Rear.
Shoes for Men, Boys and Children

Gentry Now Swears That Dictograph Records Were 'Doctored'

Chief Lanford Doubts Genuineness of Stenographer's Affidavit

Colyer Accused by Youth of Changing Transcribed Copy of Conversations.

Here is Stenographer George Gentry's new affidavit, as given out by Detective E. O. Miles, declaring that the famous dictograph records were padded:

District of Columbia, City of Washington—Personally appeared before me, the undersigned, a Notary Public, of the District of Columbia, George M. Gentry, who on oath states that:

On Wednesday, May 21, 1913, at or about 10 o'clock in the morning, Mr. Gay C. Febuary called me over the telephone and desired to know if I would do some stenographic work for him. I told him I would, but that I couldn't get off until noon. He said that they were in a hurry for it and he would like for me to come at once, so I arranged to get off and went down to his office. He took me into the Chief's office and the Chief told me he wanted me to take down some testimony, and he asked me if I could write very fast. Mr. Febuary assured Chief Lanford that I was a good stenographer and could do the work all right. The Chief then told me that the work he wanted done required somebody that could be trusted all right, and I assured him that I always treated all stenographic work I did as confidential. Chief Lanford told me then that what he wanted me to do was to take down a conversation that would take place in a hotel, and he asked me if I thought I could take it over a dictograph. (Mr. Surles coming in at that time with a satchel, which he opened and which contained wires and other paraphernalia in connection with a dictograph outfit.)

Watched Dictograph Installation.

After a few minutes, during which time Mr. Febuary was absent, we went over to the Williams House No. 2 on North Forsyth Street, Atlanta, Fulton County, Georgia (Mr. Febuary and I), and I was instructed to go into room No. 21 of this hotel. Mr. Surles and Mr. Colyar were there and they probably had to make arrangements for adjoining rooms, as Mr. Surles commented to me that they hadn't decided just what to do with the dictographs. After a time Colyar came in and instructed Surles to follow him, and gave me instructions to await his wishes. Later on Mr. Febuary came in and I told him that if I had to wait much longer by myself I was going back to the office. I was then allowed to come into the room, where they were installing the dictographs (one on each end of the bottom board of the bureau just under the bottom drawer on the back of the board), the wires being run through the keyhole of the door between room 31 and room 32. The bureau was then screwed against the door facing. At about 12:30 I started getting accustomed to Febuary's and Colyar's voice.

Went Through Rehearsal.

At first I could not hear at all, but gradually I was able to hear more distinctly and after an hour or two of diligent practice I was able to use the dictograph and to distinguish voices very clearly. Right at the beginning I found that I would not be able to hear anything with the windows up. When they were closed it became rather stuffy and this, coupled with the strain I was under, added to my distraction. I stopped practicing at 2:45 that afternoon and went downstairs to the office of the hotel, where I awaited Mr. Felder's arrival. I saw him cross Forsyth Street, and after he, Febuary and Colyar went upstairs, or were just about at the top of the stairs, I started up and saw the three enter room 31 of the Williams House, located as mentioned previously. I then immediately went into room 32 and closed the door, partly, but did not lock it. The windows were down and so I went directly to the table and placed the receiver over my head and started writing what I heard. I took down all the conferences that took place. At somewhere around 5 that afternoon I left the hotel and went to Mr. R. B. Bliss' house and took some dictation. From there I went home and changed my collar.

I returned to the office of the General Fire Extinguisher Company, 276 Marietta Street, where I wrote the dictation he had given me, signed his letters and then met Mr. Febuary there at the office. We went to the Candler restaurant to supper and from there we returned to the Williams House to keep an appointment with Colyar at about 7:30. At about 8 o'clock Mr. Miles and Mr. C. C. Jones and Colyar went up to the "conference room" and Mr. Febuary and I to the "information reception room."

Conference Lasted Half Hour.

I placed the receiver over my head, and in order to be sure that I would hear everything, Mr. Febuary stood behind me and held them pressed tightly to my ears. This conference lasted about 30 minutes. Between 8:30 and 9:15 Wednesday night Mr. Febuary loafed about town, as we had an appointment with Mr. Branch and Mr. Paschal at 9:30 at the Williams House, and as they were not in The Journal office, we had to kill time until they showed up. I left Mr. Febuary and Mr. Colyar at The Journal office at 9:15 and went over to the Williams House to wait for the arrival of The Journal reporters mentioned above. They came in shortly and we went over to The Journal office and all of us (Colyard, Febuary, Branch, Paschal and myself) went up to the editorial department, where a machine was selected, and I then went to work transcribing what I had heard.

Right at the start I made Colyard angry, because when I did not hear what was said I put dashes and so I allowed him to dictate several answers and questions, which do not appear in my notebook and which I am

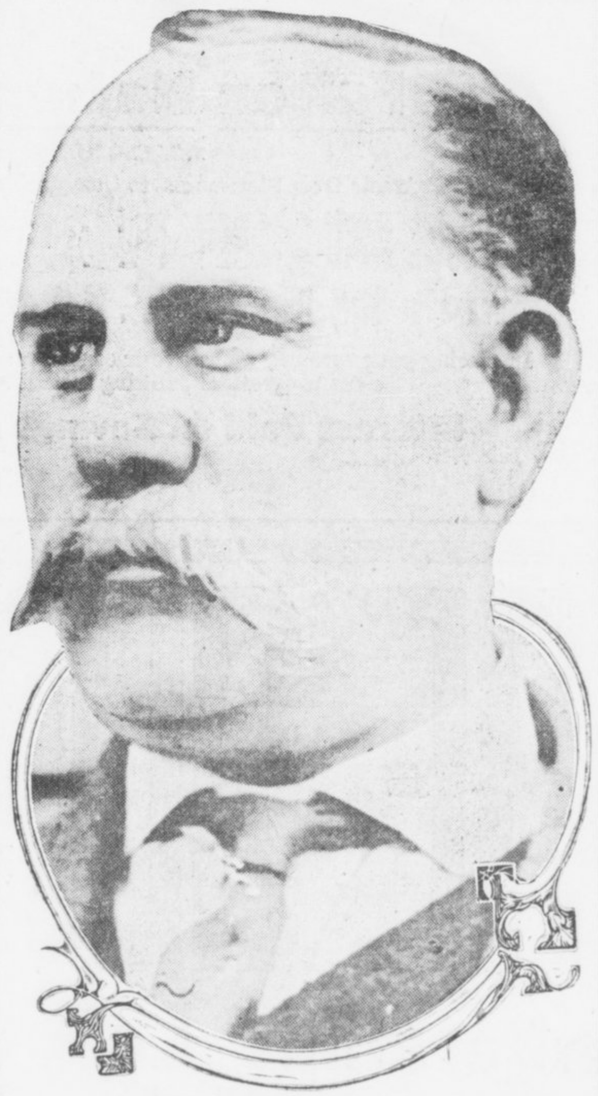

Newport Lanford, Chief of Detectives.

not positive that I heard. I did not hear Mayor Woodward mention Chief Beavers or Chief Lanford during the whole conversation, nor did I write it in the transcription of my notes, these names being evidently added by other parties. At 4:30 Thursday morning, May 22, I finished transcribing my notes and turned the papers over to Mr. Febuary. Later on during the morning he came down to the office, bringing an affidavit which I had written for me to sign before a notary public. He told me that they had made only a few minor changes in the transcription and that all I had to do was to sign the affidavit, which I did. However, I noticed that some interlineations had been made in my copy, or rather in Chief Lanford's copy, as I had no copy.

Refused Gentry Copy.

Colyar and the reporters, just before I started to transcribe my notes, argued as to the number of copies that should be made. They agreed that one copy should be made for the Chief, one for Colyar and one for The Journal, and that no more should be made. This kept me from having a copy. I had my notebook, however, and it was the comparison of my notes with the published articles that led to my discovery that in addition to the several answers and questions which Colyar had personally dictated, other changes had been made, namely, the insertion of the names of Chief Beavers and Chief Lanford, in the conference with Mayor Woodward; also many other variations occurred, changing the sense of the statement, and since they had my affidavit attached to the papers, I felt that I had been duped.

As to the remuneration for my services, will say that The Journal reporters, Branch and Paschal, agreed to pay me $5 to get the work written Wednesday night, so it could be published in Thursday's paper. Saturday morning, after the appearance of the article in Friday's Journal, The Georgian reporter came to the office and offered me either $25 or $45, I do not recollect which, for a copy of the conference with Mayor Woodward, Febuary, Miles and Colyar, and Miles, Jones and Colyar's conference. I declined the offer. I then went to see The Journal's reporters and told them that The Georgian had offered me money for a copy of the conference, and they agreed to pay me $50 to hold my notebook from Saturday until Monday. I turned my notebook over to Mr. Brice, who gave it to his stenographer to keep until Monday. Later during the day the reporters told me that The Georgian had gotten a copy, and so I was too late. I then went down to Mr. Brice's office and asked Miss M——, Mr. Brice's stenographer, for my notebook, and I took it home and locked it up. Monday, when I went up to see Major Cohen about the $50 he went down to look for Mr. Brice, whom he was unable to find. Later we went back upstairs together and Branch and Paschal explained to him their promise to pay me $50 for allowing The Journal to retain my notebook. However, some argument arose over the fact that I took my notebook out of The Journal's office Saturday night. I told them that they had agreed to give me $50 not to make a copy for The Georgian, and that I had not made the copy for The Georgian, and had, therefore, carried out my part of the compact. They then told me to come back later on and see Mr. Brice about it. I returned after awhile, I believe it was around 1 o'clock, and Mr. Brice paid me the amount in currency and took my receipt.

Lanford Hasn't Paid.

Chief Lanford has not as yet paid me for my services, from the fact that I have not rendered a bill.

Saturday morning, before the publication of the Woodward conference, held at 4 o'clock Wednesday, May 21, as previously mentioned, and the Jones conference, held at 8 o'clock the same night, I went to the editorial depart of The Journal and requested a proof of what they were going to print. Colyar, who had one reading it, declined to allow me to have a proof, and so I left The Journal Building, suspicious.

Saturday afternoon I went down to the office, carrying with me my original notebook and a copy of Friday's and Saturday's Journal. I compared them all the way through and upon seeing the many variations in what was printed and what I had in my notes, I realized that my transcriptions had been tampered with and that I had just cause for the suspicions which were aroused by their refusal to allow me to read the proofs Saturday morning.

Fears Arrest When Tricked.

Having signed the affidavits, at Mr. Febuary's request, in which I swore to what I had heard, and seeing something entirely different published, I became very nervous and uneasy. Saturday night, when I went home, a reporter called up and said he was one of The Journal reporters and wanted to see me a few minutes. I told him to come over. He came in and introduced himself to me as Mr. Starr, of The Journal. My mother and aunt recognized his voice as that of a reporter who had called shortly before I came home, and said he was from The Georgian. They both rushed into the sitting room and told me that he was not with The Journal, but was the same fellow that came a few minutes ago and said he was from The Georgian. He denied that he had said he was from The Journal, although he had told both myself and my grandfather, who went to answer the door bell, that he was from The Journal. Just before he left he informed me that a warrant had been sworn out for Febuary's, Colyar's and my arrest, and upon my directing him as to where the door out could be found, he departed, saying that he had got the information he wanted.

Sunday afternoon, at the office, someone called me up and informed me that I would probably be arrested Monday. I did not recognize the voice, and so am unable to say who it was. They also informed me that I would have to make bond in order to be released. I asked who it was, and they hung up or were cut off.

Effort to Obtain Notes.

Monday morning Colyar requested that I turn my notebook over to The Journal, and said he would give me $5 if I would show him a receipt from The Journal for the notebook. I came near allowing The Journal to have the notebook, but instead gave it to my brother to take home, and instructed him to allow no one to have it.

Developments later showed me the character of some of the people connected with this transaction, and it made me so ashamed of my connection with it that I was afraid I could not face the humiliation that I thought would naturally ensue, and also the fact that they had changed my transcription showed to me very clearly that I was mixed up with a bunch of crooks.

I am prepared to read my notes whenever it becomes necessary. These notes will show exactly what I heard.

The foregoing affidavit is made by me voluntarily, unsolicited, and no money or the promise of any remuneration whatever was offered to me for making it, my sole motive being to give the straight history of my connection with the now "infamous" dictograph affair.

GEORGE M. GENTRY.
JEANNETTE HENNING,
Notary Public, District of Columbia.

Tech Alumni, '04, To Celebrate Finals

The '04 alumni of Tech will gather Wednesday night for a theater party and banquet in connection with the celebrations attending the commencement exercises of their alma mater.

The 1904 class will attend the Forsyth Theater in a body and afterward adjourn to the Georgian Terrace for the spread. G. A. Harbour, 41 North Pryor Street, is in charge of the affair.

Among those of the '04 class who will attend are Frank Neely, Stanley Mathewson, G. R. Glenn, H. F. Whitner, R. K. Jordan, D. Moore, Bob Holtzclaw, James Shepard, Thomas Lambert, C. W. Matthews, C. A. Jones, Frank Davenport, Charles A. Streng, George Strickland and Harry Strauss.

Negro Fined, Despite Scripture Recitation

Calvin Williams, a negro preacher living in College Park, Wednesday morning recited Scripture to Recorder Broyles in making a vigorous protestation that he is a "law-abiding citizen." He explained that he is a graduate of the Tuskegee Institute.

Williams was arraigned as the result of a clash with a conductor on the College Park trolley line when the conductor asked him to move his seat. Judge Broyles imposed a fine of $3.75.

MAYOR AGREES WITH GENTRY'S AFFIDAVIT

Mayor James G. Woodward said today his recollection of the conversation in room No. 21 at Williams House No. 2 on May 21, when he was dictographed by A. S. Colyar and associate "investigators," coincided exactly with the ajdavit of George M. Gentry, the stenographer, charging interpolations in the dictograph records.

Gentry's affidavit was obtained without suggestion from the Mayor, who said he dismissed the whole matter from his mind immediately after publication of the alleged dictograph records and thought no more about it until Gentry's affidavit made its appearance. From the beginning the Mayor regarded the dictograph "trap" as "dirty" but unimportant, and the record as untrue. He lost interest in the whole affair and his confidence in the practical value of the dictograph at the same time.

"Gentry's affidavit is just about right, as I remember it," the Mayor said to-day. "I don't remember that the name of Beavers or Lanford was mentioned while I was in the room at the Williams House. I am sure I did not mention either of them. I had no more and no less interest in catching Beavers or Lanford in anything crooked than I did in catching anybody else in any department of the city government."

Taking up the charge that interpolations were printed along with the actual conversation which took place in the Williams House, Mayor Woodward said:

"I said then, and I say now, that my confidence in dictographs was very much shaken. I have always thought a great deal of them, but after that I said they should be in the hands of mighty high-toned people, or else they would be susceptible of great harm."

How lightly the Mayor regarded the printed conversation, with its inaccuracies and additions, and how seriously young Gentry and his mother looked upon them, may be gleaned from the following statement of the Mayor:

"Gentry and his mother came to me right after those dictograph records were printed. They were troubled about it, and wanted to know what to do, and what I would do. I told them they had gotten themselves into this and it was up to them to get themselves out of it, for I certainly would not do anything about it. I dismissed it from my mind absolutely.

"I proceeded to forget about the whole thing, and didn't think any more about it till I read this affidavit. But I didn't have anything to do with getting the affidavit, because I still don't care anything about it."

As the Mayor continued talking, his ire was roused by recollection of certain incidents. Recalling the circumstances connected with the dictographing, he talked in caustic manner, saying:

"The whole thing was dirty. I told young Gentry and his mother somebody had lied. The whole thing was gotten up by this ring I've been fighting, trying to discredit me. It's the same ring that controls the majority of the boards of Atlanta and the General Council, the same ring I fought last year. The people have got to rise up and put them out—I can't do it.

"Practically a third of the published conversation never occurred," said the Mayor. "Most of the last part of the dictograph report certainly did not occur while I was there. At least that much of it was wrong, but I don't care anything about it."

"I am told," the Mayor continued, "that Colyar and others made a great effort to get Gentry's notes. Colyar and somebody else, I am told, went out to Gentry's house to get those notes. Now, mind you, I don't know whether this is so or not—I only say I have been told this. They tried to frighten the women there into surrendering the notes. One of them—I believe it was Colyar—threatened to search the house. Gentry's mother said she didn't think they'd search her house without a warrant, and Colyar replied such things had been done and might be done again. What a pass things have come to when such people can go out and frighten poor women half to death that way.

"But they didn't get the notebook, for it is now in a vault."

AFFIDAVIT CLEARS ME, AVERS FELDER

Colonel Thomas B. Felder on Wednesday morning declared the Gentry affidavit was a complete vindication for himself. The attorney stated that the explanation contained in the stenographer's sworn statement on its face showed that Colyar and Chief of Detectives Lanford had been in a miserable conspiracy to ruin his (Felder's) reputation by seeking to prove him guilty of attempted bribery.

"It bears out my contention that the entire matter was a frame-up on the part of Lanford and his hirelings," declared Colonel Felder. "Gentry's affidavit is a complete vindication. Everyone agrees with me now that I was the innocent victim of a dirty conspiracy."

Calls Incident Closed.

"So far as I am personally concerned, the incident is closed with this vindication. Gentry will return to Atlanta within the next week or ten days, and may have something additional to say."

Colonel Felder said quite frankly that he had engaged Detective Miles to find Gentry. He said he had asked the Burns Agency in every city to locate the young stenographer as soon as the youth disappeared after the dictograph episode. The attorney added, however, that an error had crept into an interview which purported to quote him as saying that he had the key to the safe deposit vault in which the new Gentry's stenographic notes now repose.

Denies He Scored Jury.

Colonel Felder denied that he had in any way ever reflected upon the Grand Jury.

"A more honorable and capable body of men I have never known," he said. "They are a distinguished body of citizens, doing their full duty well and faithfully. They can be depended upon to handle this situation as it should be handled."

Presbyterian Picnic Postponed by Cold

After planning an all-day excursion to Powder Springs, Ga., for their annual picnic, and issuing a large number of tickets to the Sunday school scholars for Thursday of this week, the members of the Central Presbyterian Sunday School have postponed their picnic for one week on account of—"cold weather."

The tickets that were issued for this Thursday will be honored the same day next week instead. The Central Presbyterian is one of the largest Sunday schools in Atlanta, having present 600 or 700 practically every Sunday morning, and the annual picnic is always a big event.

C. O. D. PARCEL POST AFTER JULY FIRST

New Department of U. S. Postal Service Offers Many Advantages to Citizens.

On July 1 the C. O. D. parcel post law will go into effect. Manufacturers, retail merchants and farmers will be greatly benefited, as they will be able to send wares to any domestic point with the Government to act as collector.

Postmaster McKee Wednesday explained some features of the new law.

A distinctive C. O. D. parcel post tag has been issued and will be attached to each package. The tag has three coupons affixed to it. The first will serve as a receipt to the sender, the second will be retained at the mailing office, and the third will be attached to the parcel.

On the first tag the sender files as many items as possible, including the item showing the amount due him, and places his name and address on the back. All tags are numbered, and this will serve as a double check and eliminate chances of mistake.

C. O. D. parcels may be accepted by rural carriers and the receipt to be given the sender will be sent after the parcels are numbered at the postoffice. The C. O. D. parcels will be delivered by city and rural carriers and special delivery messengers.

C. O. D. parcels will not be accepted when addressed to either the Philippine Islands or the Canal Zone until later.

Nearly everybody in Atlanta reads The Sunday American. YOUR advertisement in the next issue will sell goods. Try it!

ASKS BEAVERS TO INVESTIGATE AFFIDAVIT

Chief of Detectives Newport Lanford telegraphed Chief of Police Beavers in Washington, D. C., Wednesday morning to investigate the origin of the affidavit bearing the signature of George M. Gentry in connection with the dictograph plot.

The detective chief asked Chief Beavers to find Jeannette Henning, the notary in the national capital who swore Gentry to his statement, and ascertain if the stenographer signed the affidavit which was brought to Atlanta by Detective E. O. Miles. The telegram asked that a minute investigation of the statement be made and the conditions under which it was made be wired to him immediately.

Chief Lanford's action was taken following his declaration that he did not believe the affidavit genuine. Lanford stated as his belief that the stenographer's name had either been forged or that Gentry had been coerced into signing the document.

Police officials have also conducted a rigid investigation into the standing of Detective Miles. Miles, the investigation showed, is at the head of the Reed Detective Agency.

Thomas B. Felder was at one time one of the largest stockholders in the agency, Carl Hutcheson being also a stockholder and attorney. He it was who appeared before the Police Commission and urged that body to grant the permit for the agency's operation in Atlanta.

Court Costs Fought In Bankruptcy Case

A contest over the costs in the bankruptcy case of the Driver Hardware Company, of East Point, was before Judge Newman in United States District Court Wednesday.

A petition in bankruptcy was filed by the company. After paying all bills there were no liabilities. Subsequently the company took back the business.

Judge George F. Gober, representing the company, said all questions regarding the bankruptcy proceedings were settled, the only point at issue being the costs in the case.

To Conduct Bowen Funeral Thursday

The funeral of C. S. Bowen, of 47 Oglethorpe Avenue, who died suddenly Tuesday night at Duval's Sanitarium in Capitol Avenue, will take place Thursday afternoon. Members of Capitol Lodge, No. 60, I. O. O. F., will attend in a body. Mr. Bowen was with the law firm of Felder, Anderson, Whitman & Dillon. He is survived by his wife, one child, and five brothers, W. H. Bowen, of the Greenwood Cemetery Company; L. F. Bowen, real estate; J. C. Bowen, of Newnan, and E. L. and H. J. Bowen, of Chattanooga.

SEWELL'S

SPECIAL SNAPS FOR THURSDAY AND FRIDAY.

We retail at Wholesale Prices.

Solid carload Lemons, per doz. 17½c
Solid carload Pineapples, each 7c
10-lb. pail Silver Leaf Lard $1.39
10-lb. pail Snowdrift Lard 94c
15c can Blackberries 10c
15c can Sweet Potatoes .. 10c
10c can Van Camp's Soup 7½c
24-lb. sack Best Flour ... 68c

Sewell Commission Co.

Wholesale and Retail.
113-115 Whitehall Street.
Branch Store 164 Decatur Street.

Make State and County tax returns now. Office corner Pryor and Hunter Streets. T. M. Armistead, Tax Receiver.

White City Park Now Open

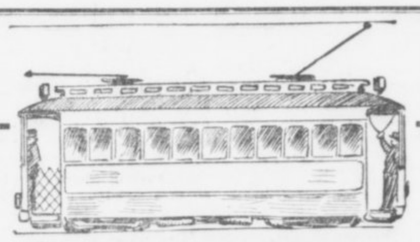

Live Like the Millionaire---
Not Like the Millions!

MILLIONS of people pay rent for their homes, to the MILLIONAIRES—and the MILLIONAIRES are getting richer and richer—as the value of their real estate rises. DON'T pay rent—OWN your home. We will SELL you a beautiful home on easy DIVIDED PAYMENTS—$100 down, and as little as $21 a month till the house and lot are paid for.

We have several new cottages and bungalows, in the desirable residential section of Atlanta known as CAPITOL VIEW, which you can now buy on aforesaid DIVIDED PAYMENTS. No mortgage to assume. These houses are only about 18 minutes from FIVE POINTS—there's a 15-minute street car schedule.

In 1907, the Georgia Railway and Electric Company ran little cars to CAPITOL VIEW. By 1909 the population had increased sufficiently to make larger cars necessary—and TO-DAY CAPITOL VIEW has so thoroughly developed that they are now running their LARGEST city cars, as shown in picture—the same cars as are operated on the principal lines in the city.

Values in CAPITOL VIEW are still within your reach—on EASY payments. Buy there NOW, instead of paying rent elsewhere—and, eventually, you will OWN the property which is constantly getting more valuable.

For full information 'phone us—or call at our office.

W. D. BEATIE, 207 Equitable Bldg.

Bell, Main 3520 Atlanta Phone, 3520

J. M. HIGH COMPANY.

Another Great Purchase



HOUSE DRESSES

While they last . . . 98c

Dainty morning frocks for anyone who likes a neat, fresh "easy-to-slip-into" dress. Prettily and simply made of best qualities of percales, chambray and ginghams. Not cheap, flimsy garments, but fashioned in the best of taste, of fast color fabrics and trimmed with contrasting collars, cuffs and bands. You'll not find such dresses anywhere under $1.25 and $1.50. Our price to-morrow, only . . . 98c

GRADUATED AUTO TAX IS PLAN OF LAWMAKERS

Legislature Also May Instruct Collectors to Stop Evasion of Ad Valorem Tariff.

By JAMES B. NEVIN.

In seeking to reform the tax laws of Georgia, it is likely that the automobile will be taken into most serious consideration by the new Legislature.

There are now more than 20,000 machines in the State, averaging in value about $1,200 each. These machines pay a flat license tax to the State of $2 a machine, and that is about all the State gets out of them. Not more than 10 per cent of the automobiles licensed are returned for taxation upon an ad valorem basis.

Secretary of State Phil Cook says nine machine owners in every ten believe the flat license tax of $2 per machine is all the State requires of them, and that many owners, not now paying taxes according to the value of their machines, are not so much intentional tax-dodgers as they are ignorant of the fact that an automobile is as much property subject to general taxation as anything else.

It is likely that the license tax will be graded according to the value of the machine registered hereafter. It is figured that it is not quite fair to charge an owner of a $500 runabout the same license tax that is charged against the owner of a $10,000 limousine. Moreover, tax collectors doubtless will be instructed by legislative direction strictly to require the return of all automobiles for taxation, according to their value.

If these two reforms are inaugurated they unquestionably will bring a fine revenue into the State Treasury.

It seems to be realized generally among members of the incoming Legislature that Georgia must increase its revenues in every direction hereafter, in order that the State may meet its absolutely necessary expense bills, and that the only way to do it is through tax reform and not through a higher tax rate.

There is a great deal of enthusiasm manifested among the citizens of Winder over the question of the new county of Barrow, and it is certain this proposition will be one of the livest to come before the new Legislature.

A well-known citizen of that city, talking of its present unfavorable location at the "corners" of three counties—Gwinnette, Jackson and Walton—cited the following circumstances to show how much confusion and annoyance arises from the same.

"A well-known citizen of Winder passed away recently and left property in several sections of the city. His widow had to take out administration papers in three separate counties in order to handle his estate legally and properly," said he.

"Winder gets its school fund from three counties, with a different pro rata in every direction. One county pays $2.75 a pupil per annum, while another pays only $2.40. The children of both attend the public schools of Winder, with the same advantages—but it isn't fair.

"Persons with things to sell in Winder requiring a State license generally don't try to sell them. They are required to obtain a license in all three counties centering in the town.

"Winder is some 20 miles from the county seat of every one of the three counties meeting there. That's a big nuisance, and rankly unjust to Winder and the surrounding territory.

"If any new county proposition is a good one, the Bartow proposition is."

The statement that United States Senator James Hamilton Lewis may shave off his scintillant whiskers has been accepted with great reserve by his Georgia friends.

When the junior Senator from Illinois lived in Georgia his whiskers were his pride. He looked upon them much after the fashion of a good Mohammedan, whose most sacred oath is taken "by the beard of the prophet."

"Jim Ham" may shave those roseate whiskers from off his handsome countenance, of course, but Georgians never will believe it until they see it an accomplished fact.

Representative Robert Blackburn, of Fulton, is looked on generally as one of the leaders in the next House.

Blackburn is a veteran in the House, although he has been out for several years. He is one of the ablest parliamentarians in the State, and is more than well qualified to take care of himself either in the running debate of the floor or in the committee rooms.

The gentleman from Fulton is rather small of stature, but he is loud in voice and sonorous enough to be pleasing when under full steam ahead in argument.

There will be few men in the next Legislature who know their way around better than "Bob" Blackburn.

A bill to require all railroads operating in Georgia to provide underpasses or overpasses at all grade crossings, when so directed by the Railroad Commission, is now being prepared by a well-known member of the House, and will be introduced soon after the Legislature meets.

It is designed to be fair to the roads, and will require the counties affected, in such instances as the commission may undertake to regulate, to bear a reasonable part of the expense of construction.

This bill likely will have considerable support in the Legislature, as there is a growing sentiment throughout the State that such legislation is needed.

Whether the bill will pass is problematical, but it will be earnestly and aggressively urged, nevertheless.

Harvard to Train Youths for Stage

CAMBRIDGE, June 11.—Harvard is to train actors for the professional stage. "Workshop 47" will serve a twofold purpose in future.

In the past its efforts have been toward turning out efficient playwrights. Its future endeavors will embody a course in training young men for professional stage life.

ENGLISH CARTOONIST DRESSES AMBASSADOR PAGE IN COURT FRILLS



On sailing to take up his duties as American Ambassador to the Court of St. James Walter H. Page declared that he would never appear in court dress during any of the social affairs at Buckingham Palace. Recent cablegrams from London contained the information that Mr. Page would live up to this declaration. The cartoonist of the London Bystander, however, didn't take the Ambassador at his word and has pictured him as he would look if he did bow to the custom of foreign representatives in appearing at these functions in full court costume.

DR. STONE GOES ABROAD TO REST

New Moderator of Northern Presbyterian Church Overcome by His Heavy Duties.

CHICAGO, June 11.—Overwork has sent the Rev. John Timothy Stone, Moderator of the Northern Presbyterian General Assembly, to Europe for a long vacation. With Mrs. Stone and his three daughters he will lose himself somewhere on the Cornish coast for most of the summer. Later the Moderator will tour the Continent, returning in October.

The Rev. Mr. Stone was made Moderator in May when the Assembly met at Atlanta, Ga. This added greatly to his duties as pastor of a rapidly growing congregation. His church—the Fourth Presbyterian, on the North Side—has been replaced by a beautiful new building on Lincoln Parkway.

In the three years that Dr. Stone has lived here he has filled every seat in his church, the congregation of which had sadly dwindled. His efforts also have secured funds for the new church from his parishioners, among whom are all the McCormicks, the Willings, the Skinners, the Wentworths, Highs, Bentleys, Pomeroys, Philo Kings and many wealthy families.

Moderator Dr. Stone will go direct to Scotland to meet the Scotch Presbyterians at Glasgow. From there he will go to the Cornish coast.

Senate Votes Probe Of Frisco Merger

WASHINGTON, June 11.—The Senate passed without debate Senator Kenyon's resolution directing the Interstate Commerce Commission to investigate the receivership of the St. Louis and San Francisco Railroad.

The manner in which this road acquired the property of the Chicago and Eastern Illinois will be probed.

HOW PLAIN GIRLS CAN WIN HUSBANDS

Doctor Lays Down Rules for Attaining Beauty by Suggestion. Happy Thought Keynote.

CHICAGO, June 11.—Dr. C. Franklin Leavitt has made public a lesson in winning a husband by suggestion.

"We must visualize our desires before one can expect to realize them," he said. "A girl should picture the sort of woman she wishes to become, and then impress this picture on her subconscious mind so it is ever with her.

"A woman may turn herself into a hag by depressing thoughts. A wise woman creates within herself conditions which attract. The subconscious mind is under direct control of the conscious mind and can be impressed through repeated strong suggestions.

"When a girl who is not attracting men comes to me I ask her to look herself over for her weaknesses. If her cheeks are hollow I insist on her exercising the muscles of the face.

"The girl should give a handshake as if she had not a friend, and in limp fashion. Thus she will emanate suggestions of love and harmony and not of condemnation an apprehension.

"A woman has two weapons—thought and action. When she is possessed of a 'going mind' she is almost irresistible. A woman with power wins the man she wants.

"The first lesson to all unattractive women should be to picture themselves in a receptive attitude toward men. From childhood they should be taught to meet the opposite sex without fear and bashfulness.

"Thoughts properly directed can change the physical being. From concentration on a subject fifteen minutes a day women have become beautiful. They should suggest to themselves at intervals that they are beautiful.

"Married women should take 'treatments' to retain the affections of their husbands. Going back to the old days of honeymoon attraction she is able to keep her husband interested."

Just Say
ZU ZU
to the grocer man

hand him a nickel and get a magic package direct from Ginger Snap Land. So fresh they crack with a snap. To look at them makes you hungry. So tender they melt in your mouth.

NATIONAL BISCUIT COMPANY 5¢



WIRE IS FLASHED FROM SEA BOTTOM

Submarine, Submerged for Record, in Message to World Tells of Success of Trial.

AT THE BOTTOM OF THE SEA, LONG BEACH, CAL., June 11.—The cage submarine at the bottom of the Pacific Ocean, Long Beach, Cal., sends greetings to the world as being the only submarine boat that can run its engines under water:

"We have been submerged since 5 a. m. Tuesday, June 10, and will stay down until 5 p. m. Wednesday, June 11, 1913, thus breaking by twelve hours the record of the submarine Octopus, which remained submerged 24 hours in 1907.

"The running of our gasoline engines keeps our air so pure we could stay down a week if desired. Our submarine will break all records for speed and maneuvering, because our propellers are at the prow instead of at the stern of the boat.

"The crew of six men have quarters in the engine room, and there is not a trace of gasoline fumes in the boat. We are sending the message by a telegraph wire connected to our boat and that by means of a cable in the ocean.

"Signed,
"NO SIGNATURE."

Beautiful Birds With Odd Names Compose Queer Window Group

A collection of South Sea Island birds, valued at $1,500, on exhibition at the French Dry Cleaning Company, Joseph May & Son, forms one of the most unique exhibitions of its kind ever shown in Atlanta. The collection comprises about fifteen varieties, including a number of the so-called Paradise birds, which, when weary of life, commit suicide by strangling themselves with the fine, long "stranglers" which extend from the body.

Mr. May's collection includes also such rare species as the Kepeng, Kalona, the Black Bird of Isop, the Pate Boenga, the Nge, valued at $30; the Tempot Tail and the Boiontron. The Black Bird of Isop species is particularly interesting, as the body feathers of this bird are as soft as the finest velvet. The entire collection was made originally for the Parisian Plume Company by the hunters of Mikel Merkes Company.

CATHOLIC CHAPLAINS MEET.

WASHINGTON, June 11.—Roman Catholic chaplains of the United States army and navy are gathered here to-day to confer on problems dealing with the religious needs in the military establishment. The conference is the first of its kind.

ROBBERS STEAL $75,000 FROM POSTOFFICE SAFE

NEW YORK, June 11.—Robbers early to-day blew open the safe in the postoffice at Grantwood, N. J., across the Hudson River from the upper end of New York City, and escaped with $75,000 in money and stamps.

White City Park Now Open

The Fulton National Bank
OF ATLANTA
Extracts from Statements to Comptroller of Currency.

Deposits April 4, 1913 . . . . . $1,208,788.03
Deposits June 4, 1913 . . . . . $1,644,503.03
Increase in Sixty Days $435,715.00

In placing your account, we ask your consideration as one of Atlanta's most progressive banking institutions.

Interest Paid on Savings Accounts

10 MORE GONE!

Only 158 Memberships Left in the Great Player-Piano Club of 400 and These Won't Last Much Longer

It will soon be too late to avail yourself of the greatest opportunity ever offered in the South to secure a high grade Player-Piano. I urge every lover of music to ENROLL NOW. Ten Dollars places a magnificent Weatherholt Club Player in your home. Pay me the balance of the $488.50 at $2.50 per week and get

12 ROLLS OF MUSIC, TWO-YEAR CONSERVATORY COURSE, LIFE INSURANCE FEATURE, SELECTED BENCH AND MUSICAL LIBRARY OF 5,000 ROLLS FREE.

NO INTEREST---FREE LIFE INSURANCE
10-YEAR GUARANTEE---1 YEAR'S TRIAL

Our Club Piano
Regular Price . . $375.00
Club Price $267.50
Terms: $5 Cash, $1.25 Per Week

CONDITIONS: No interest, one year's trial and exchange privilege, 15c rebate on payments made before due, free life insurance feature, ten-year guarantee.

All of which accompany in writing the sale of every Club Piano.

WEATHERHOLT PIANO COMPANY
"The South's Foremost Piano House"
Southern Distributors Henry F. Miller and Steger Pianos
72 N. Broad St. ATLANTA, GA.
(Weatherholt Building)

For Out-of-Town Customers
Fill Out Coupon and Mail
WEATHERHOLT PIANO CO.,
Atlanta, Ga.
Gentlemen: Inclosed please find $10.00 membership fee (first cash payment), for which ship to my address your Club Player-Piano at once, including bench, scarf, 12 rolls of music and free delivery, with the understanding I can pay balance in $10.00 monthly payments.
Name .....
Address .....

MARION JACKSON AND HOTEL MAN SET RIGHT

John Edmondson, Lessee of Empire, Denies Statements Made Public by Carl Hutcheson.

The following letters given to The Georgian in reply to charges made by Carl Hutcheson explain themselves:

Editor The Georgian:

Attacks upon myself personally are immaterial.

They were expected. Others will be made. But protected vice can not revive itself in Atlanta by slandering me or any other individual. I am only one of a committee, which committee represents 90 per cent, if not all, of the Protestant churches of Atlanta.

Therefore, if the attacks injured only me, I should ignore them.

But when these attacks hit and hurt not me, but innocent third parties, as is known to those who make the attacks, the public should be informed.

John Edmondson is known in Atlanta and throughout the State of Georgia. He needs no defense from me, as his friends and acquaintances know that he would not operate a questionable house. The Hotel Empire, in the Jackson Building, was leased to him a year or more ago for a period of five years.

Whether or not Mr. Edmondson makes money from his lease, he has to pay the rent, for the simple reason that he is financially responsible, independent of his connection with this hotel. Therefore, on strictly business principles, temporarily, it is immaterial to the owners of the building whether or not he makes money from the hotel.

At present he is losing money through no fault of his, but through attacks of members of the underworld and its defenders made upon me personally. The continued slanders deter decent people from going to the hotel. The other kind do not frequent it for two reasons.

First, Edmondson will not tolerate it.

The second is that I have requested the chief of police if anything is wrong in the Jackson Building to "pull it" before any other place.

At the outset of the campaign against protected vice I made this request of Chief Beavers in the presence of several newspaper men. I repeat the request to-day.

Furthermore, I have asked individuals, and I now ask them and all others, regardless of their motives, to have the Hotel Empire "pulled" if there is anything wrong with it. I will gladly pay the fee of any lawyer who will convict any bellboy, clerk or proprietor in the place of sanctioning any immorality. And I shall consider the showing up of the place not as an attack upon me, but as a personal favor.

What is more, Mr. Edmondson will consider it as a favor.

The Jackson Building is owned by five persons, the heirs of my father's estate. These also will thank the individual that puts an end to anything wrong upon their property.

And in future the public will appraise at their proper value the men who, in seeking to discredit a work of the churches of Atlanta, make attacks upon me which do not hurt me, but injure others who have done them no harm.

I have only pity for the blindness of these men and their tools.

Since these attacks have reached the public through your columns I would appreciate your giving the same publicity to this letter.

Respectfully,
MARION W. JACKSON.

Here is a statement by Edmondson:

Atlanta, Ga., June 10, 1913.

My attention has just been called to an article in Sunday's American wherein Carl Hutcheson states in substance that Mr. Marion Jackson is a party to the keeping of a disreputable house in the Empire Hotel in the city of Atlanta.

I beg to state that I have leased from the Jackson estate, of which Mr. Marion Jackson is one of the heirs, a hotel known as the Empire Hotel, in the city of Atlanta, having been in possession of the same since August, 1912, and that any imputation that this hotel has not been conducted in a proper manner is slanderous and untrue.

If Mr. Hutcheson can establish that one of my clerks has ever greeted a guest who was about to register with the language, "With or without?" I will give him $1,000, and if he can not establish this, if there is any manly instinct in him he will at once make a public apology, withdrawing this language or any reflection since my management of the Empire Hotel.

For the benefit of the public, I wish to state that I am conducting the Empire Hotel in a first-class manner and catering to the best trade, and that no vice of any character is permitted in that hotel with my knowledge, and if the same was going on I believe I would know of it.

It is unfair to me to be drawn into the unfortunate controversy that is now being conducted through the public press, and my hotel be made to suffer on account of the infamous charges about its management, simply because Mr. Marion Jackson happens to be one of the heirs at law owning the hotel.

J. L. EDMONDSON.

Frank T. Reynolds made the following statement:

Atlanta, Ga., June 10, 1913.

Occupying the position of general manager of the Empire Hotel from October 27, 1912, to April 27, 1913, when I became connected with the Hotel Ansley in Atlanta, I beg to state that while at the Empire Hotel I did not countenance or allow any improper persons to stop at said hotel, and when I discovered, which I occasionally did, that suspicious persons were trying to take an advantage of the hotel, I at once ordered them to leave. I received positive instructions from John Edmondson not to allow vice of any kind to exist in the hotel, and enforced these instructions to the letter, and so long as I was general manager of the Empire Hotel I feel sure that no hotel in Atlanta or in the country was more cleanly conducted or freer from vice.

There is not a word of truth in the charges made by Carl Hutcheson in last Sunday's American, if his allusions referred to the Empire Hotel as the hotel owned by Marion Jackson, since and during my management of said hotel, and such a publication as he made concerning said hotel is a vile and infamous slander.

FRANK T. REYNOLDS.

Aviator Arrives as Search Party Forms

SANDUSKY, OHIO, June 11.—Aviator Harry N. Atwood, who left Ecorse, Mich., at 3 o'clock yesterday afternoon for a flight across Lake Erie in a hydro-aeroplane, arrived here at 1:13 o'clock this morning, having made practically all the trip traveling on the surface of the water. A searching party was being organized as he got in.

Engine trouble compelled Atwood to descend ten minutes after leaving Ecorse.

John D. Gives Two Girls Each Quarter

TARRYTOWN, N. Y., June 11.—John D. Rockefeller at the Baptist Church heard the Rev. Arthur T. Brooks announce that the youngest member of the Sunday school was born yesterday in the parsonage.

Mr. Rockefeller congratulated the pastor and as he got into his automobile two little girls greeted him. He gave each a quarter, saying:

"Put these in your bank. Remember, I started my fortune on less than that."

Millionaire Is Killed When Train Hits Auto

SPRINGFIELD, ILL., June 11.—Three men from Chicago were killed and George Bartel, a Springfield millionaire, was fatally injured late on Tuesday afternoon when an eastbound Wabash passenger train struck an automobile at a grade crossing at Riverton, a suburb of Springfield.

Conferring of Diplomas Climax of Tech Fete

Noted Speakers Bid Graduating Class 'Godspeed'



Snapshot of spooners taken on Tech campus at celebration festivities.

Three popular Tech Seniors (left to right): Homer Cook, John Law and Austin Emerson.

Growth of School in 25 Years of Its Existence Is Told at Commencement Exercises.

Before an immense throng in the Grand Opera House at 11 o'clock Wednesday morning, the Tech celebration of its quarter-centenary reached a climax with the graduation of the senior class.

The event marked the close of the most successful year in the history of the institution and the graduation of its largest class.

In classic caps and gowns the young men formed into line at Peachtree and Harris Streets and marched to the theater, headed by members of the faculty and an orchestra. Passing solemnly down Peachtree Street the procession filed into the theater and to the stage, where speakers and graduates seated themselves in half circle facing the audience. A roar of applause shook the building as the senior appeared.

Dr. Bigelow Speaker.

The program before the award of degrees included addresses by many prominent men. The Rev. Lyman Hood, president of the Atlanta Theological Seminary, pronounced the invocation. The annual address was made by Dr. Herbert S. Bigelow, of Cincinnati. Dr. Bigelow spoke on "Old Institutions and New Ideas." He invoked the young men who were being sent out into the world by the Technological School to build upward and onward on the foundation laid for them by their professors.

"Man's only religion is honest work," declared Dr. Bigelow.

Colonel N. E. Harris, one of the founders of Tech, spoke briefly "of the advances made by the school in its quarter of a century's existence. It has increased its roll from 130 pupils to 825. Colonel Harris declared the year just closing was considered by the board of trustees of the institution as the most successful of any before.

University Head Talks.

Chancellor David Barrow, below, head of the University of Georgia, made the closing address. Taking as his subject "Caps and Gowns," he pointed out to the graduates the vast significance of those robes.

"The caps and gowns are evidences of your training, boys," said the Chancellor. "They should prove constant reminders of your missions in the world. Never forget that you have worn those honored robes."

Dr. K. G. Matheson, president of the Tech, delivered the diplomas. Carter T. P. Branch read the honor roll, after which Governor Brown presented the scholarship trophies to nine men of the junior class, including Waldo M. Slaton, D. B. Wright, R. A. Shackelford, F. L. Shackelford, J. F. Woodruff, T. A. Gibson, D. S. Howell, E. Eberhart and R. A. Leinbach.

Medals presented by Dr. S. S. Wallace included the Yellow Jacket cup for the best contribution to the school periodical, which went to L. C. Boland; declamation medal, to H. L. Hardy, and medal for debate, to S. D. Frankel.

Following the close of the exercises, the graduated class was entertained at luncheon at the Capital City Club by the faculty of the school.

Followist is the list of the graduates:

A. C. Adair, A. S. Goebel, J. Phinizy, J. A. Roby, W. G. Miller, R. W. Reynolds, F. H. Lanham, J. T. L. Brown, E. K. Thomason, A. C. Matthews, Jr., M. A. Jamison, G. W. Laine, Jr., G. H. Northcutt, L. L. Brown, A. P. Hill, H. Luehrmann, Theodore W. Davis, J. O. Clarke, M. M. Bryan, J. R. DuBose, A. L. Loeb, G. L. Maddox, J. H. Schroeder, J. H. Berry, G. R. Jewett, Jr., A. L. Stribling, C. L. Grimsley, J. B. Law, G. F. Bunn, V. C. Brownson, J. C. Dennis, C. F. Ely, H. J. Hall, C. S. Hammond, T. H. Galphin, W. P. Hammond, J. C. Chalmers, J. K. Rockey, A. U. Avera, J. McC. Russell, H. S. McCrary, Jr., L. B. Evans, R. M. Harris, M. L. Rahner, W. A. Emerson, A. McK. Wynne, R. F. Sams, Jr., W. C. Holmes, M. S. Estes, S. A. Flemister, G. D. VanEpps, P. H. Clark, A. J. Phillips, J. C. Brooks (president), G. M. Hope, Jr., R. L. Hughes, H. E. Carr, R. F. Monsalvatge, Homer Cook, J. W. Feldman, D. C. Ashley.

COURT RULES JURY CAN'T BE HURRIED

Magistrate's Time Limit of Thirty Minutes for Verdict Called Error in Laurens County Case.

Giving a jury a specified time in which to settle a case is an error, according to a decision handed down by the Court of Appeals Wednesday. The decision is in a case in the Dublin City Court, Haywood against Kitchens, in which the justice gave the jury 30 minutes in which to return a verdict. The decision reads:

"In the trial of a case on appeal in a justice court, it was error for the magistrate to inform the jury that he desired to take the train in 30 minutes; that he wanted a verdict one way or the other within that time, in order to permit him to take the train; and that he would get rid of the case some way in that time. While the amount involved was small, the evidence was sharply conflicting and somewhat voluminous, and the conduct of the justice tended to hasten the consideration of the case."

Another interesting decision was made when the court ruled in favor of damages for an arrest for cutting down telephone poles placed upon certain property without the consent of the owner or through the medium of condemnation proceedings. In the case of Holliday against Coleman, the plaintiff sued for damages for false arrest, charging he was detained by a constable for an hour and a half. Evidence showed he had cut down poles a gang of workmen had erected on his property.

6-MINUTE LIMIT SOUGHT FOR SMOKE

Commissioners Ask Council to Amend Ordinance, Cutting Time in Half.

Six minutes an hour for dense black smoke is the limit sought by the Smoke Commissioners of Atlanta. A resolution requesting the General Council to amend the smoke ordinance, reducing the time allowed from twelve to six minutes, was passed by the board yesterday at its semi-monthly meeting. The board was a unit in making the request.

"We have tried the twelve-minute law a year now, and great good has been accomplished," said J. M. VanHarlingen, chairman of the board, today.

30 Plants Observe Law.

"Thirty plants have put the law in effect, but we feel that other plants should know the time limit will be reduced. We feel sure the General Council will act upon our suggestion. The Chamber of Commerce will take the question up in a few days, and work in harmony with the board.

"The present law is violated if dense smoke issues from any one stack a total of more than twelve minutes in an hour. This is a good law, but still if smoke came out of every stack in Atlanta twelve minutes every hour we would have a smoky city. This time limit must be reduced, and we have asked the General Council to cut it in half.

Effective Next Year.

"Some people are preparing to bring their plants within the twelve-minute limit, but we feel they should know even this limit will be made shorter. We therefore suggest that factory people and others with boilers arrange their plants so that not more than six minutes of smoke will be made in one hour."

The amendment requested by the board, Mr. VanHarlingen says, will work no hardships, since it will not go into effect until April 1, 1914.

State Shoot Opens; High Score Expected

The annual rifle shoot of the Georgia National Guard began to-day at the Camp Evans rifle range. Despite the wind, the first shooters showed well. Indications are that unusually high scores will be made.

The largest number of men to participate in a State shoot are competing in the meet, Adjutant General J. VanHolt Nash having taken unusual interest in making it a success. Each year the National Guardsmen of Georgia have shown increasing efficiency in handling of the rifle.

Prominent National Guardsmen from all parts of Georgia are attending the meet. Social affairs have been arranged for them.

President Greets Brazilian Minister

WASHINGTON, June 11.—Dr. Lauro Muller, Brazilian Minister of Foreign Affairs, was officially welcomed to Dashington to-day. He reached the capital accompanied by a distinguished official party, which welcomed him at sea.

Later Dr. Muller, escorted by a troop of cavalry, went to the White House and paid his respects to President Wilson.

This evening the President will give a reception to the visitor.

Ansley Opening Is Postponed 10 Days

The opening of Hotel Ansley, scheduled for Monday, has been postponed for a week or ten days.

Solitaire Diamond Engagement Rings

Every girl wants a solitaire diamond engagement ring.

She may tell you she doesn't, but her objection will be purely for economical reasons. Did you ever see a girl who owned a diamond engagement ring and wasn't extremely proud of it?

Since time immemorial the diamond has been the one precious stone used for engagement rings. The diamond is a symbol of innocence and purity. Diamonds are lasting as time itself. They constantly enhance in value and make the best kind of investments.

Diamonds will cost fully 20 per cent more in the next few months.

Selections sent anywhere on approval. Attractive monthly payments allowed to those who wish to purchase that way.

Net prices and full particulars are given in our diamond booklet and 160-page illustrated catalogue.

Call or write to-day for these books.

MAIER & BERKELE, Inc.
Diamond Merchants,
31-33 Whitehall St.
Established 1887

Sale of Girls' Coats (2nd Floor)

M. RICH & BROS. CO.

Charming $2 Laces at 43c

With every other linen, silk or cotton dress trimmed in ratine or Venise lace, it would be like "teaching one's grandmother to suck eggs" to tell you that these lace bands are highly fashionable.

Not all are $2 laces; the price range on the greater part is 98c, $1.25 and $1.50. Chiefly in cream and white with a few pieces in Bulgarian colors. Widths are 3½ to 9 inches.

$2.50 to $3 Irish Flouncings 98c

Rarely beautiful 27-inch Swiss Flouncings, bewitchingly embroidered in Baby Irish patterns.

Used freely for the new double skirts, all manner of girls' dresses and fine lingerie. All clean and fresh. Formerly $2.50 to $3, to-morrow at 98c.

(Laces—Main Floor, Right)

Clearaway of All Gloves

Every glove in stock (Kayser's excepted) is going out at a price LOWER than you have ever known.

Kid Gloves---Fabric Gloves---Washable Gloves

ALL are included. ALL lengths, ALL colors, ALL styles. Refer to yesterday's paper for prices—many are REDUCED a half; others a fourth, or a third. BUT ALL ARE REDUCED. Fill the glove box now.

(Gloves—Main Floor, Left)

If You Are Going Away



you are sure to need a good trunk—and if you happen to want one of the good trunks we have now in the

June Trunk Sale

you can save a fourth to a third over the regular price. Every trunk in stock has had its price lowered. All of the

Famous Indestructo Trunks are reduced in price a full 1/4

In addition we have a complete line of the famous Mendel Trunks, a solid carload having been specially bought to sell for

$8 to $20, instead of $12 to $30.

Whatever you need in trunks or leather goods is sure to be here—and at a great saving.

(Luggage—Annex, Main Floor, Right)

$1 Silk Foulards 55c

Consider the silk foulards. Originally made only in India, then in France, now also in America. And the best of the American $1 grades is here to sell at 55c.

It is soft and supple, free flowing and non-crushable. Drapes delightfully; wears splendidly. From the best manufacturer in America, whose silks are guaranteed against spotting. New colors and designs. Spaced floral patterns, monotone styles, two-color figures upon solid-color grounds, and all the conventional patterns. Black and colors, including plenty of the staple navy blues and Copenhagens.

$1 foulards of this quality at 55c are rare enough to merit three times this rather elaborate description—we trust we have given you some idea of the value.

(Silk Annex—Main Floor, Left)

Royal Society Package Goods

Much Below Half-Price

The desire for novelty causes the Royal Society Co. to bring out new designs each season. The discontinued designs were turned over to us at a very low price.

Included are centerpieces, scarfs, shirt, shopping and work bags; laundry lists; telephone and shaving pads. Each package includes enough threads to finish each piece—in many instances the thread alone being worth more than the price we ask for the entire package. These are the sale prices:

Were 25c—35c—50c—75c.
Now 10c—13c—19c—29c.

(Main Floor, Center Aisle)

New 85c Dress Linens 59c

We've sold this same linen freely all season at 85c. Now the importer sends us his reserve stock so that we can profitably sell it at 59c. It's a "plum" we are glad to share, for we know this linen.

It's a fine firm French quality, delightful for suits and dresses. Every thread pure linen. Very wide—45 inches—little is required. In the new blues—Copenhagen and light blue—rose, pink, khaki and white. This new lot shown to-morrow for the first time. There will be no more. Only 59c—coming?

(Embroideries—Main Floor, Right)

Ratine & Linen Suits at $7.85

These are makers' surplus stocks—so never mind the real valuation. When you see them, you'll be glad to buy them at $7.85. Smartly tailored models, some with edges bound in white tape; some trimmed with a lace collar; most of them perfectly plain. White, natural, pink, blue, rose, brown, etc. Chiefly in ratines. All sizes.

(Second Floor)

M. RICH & BROS. CO.

White City Park Now Open

DANGER IN MEAT EATING

Medical Reports Show That People Who Eat Much Meat Are Susceptible to Typhoid Fever.

The death rate of Typhoid has been 10 per cent for many years. Even if patient recovers, there is danger. Weakened constitution, languidness, loss of energy and other after effects.

In a majority of cases typhoid fever is directly traceable to an inactive liver which has refused to clear away the masses of meat particles left undigested in the alimentary canal. This mass putrefies and sends out death-dealing poisons, to result in typhoid fever.

JACOBS' LIVER SALT is the greatest known liver stimulant. Its action is gentle, yet effective. It draws water to the alimentary tract, flushes the stomach and bowels, washes away the undigested meat particles and removes the danger of fermentation. The blood is purified through the renewed activity of the liver.

JACOBS' LIVER SALT does not cause nausea and vomiting, and there are no dangerous after-effects as with calomel. Don't take an inferior substitute; many imitate the name but can not produce the same natural, fizzling action of the genuine JACOBS' LIVER SALT. At all druggists, 25c. If your druggist cannot supply you we will mail full size jar upon receipt of price, postage free. Made and guaranteed by Jacobs' Pharmacy Co., Atlanta.—(Advt.)

Gordon Hight Weds Athens Society Girl

ATHENS, June 11.—Miss Irene Nickerson, daughter of Mr. and Mrs. T. H. Nickerson, of Athens, and Gordon Hight, of Rome, were quietly married at the home of the bride here this morning at 7 o'clock. They left immediately in the groom's auto for Atlanta. From there they are to leave for an extended trip.

Have You Sore Gums or Loose Teeth?

A prominent dentist, after years of experience, has found a home remedy that will cure Riggs' disease, bleeding, inflamed and spongy gums, and tighten loose teeth by rinsing the mouth.

Probably you have not enjoyed eating for some time. Get a bottle of STYP-STRING-ANT and that disease of the gums and teeth will be cured; therefore, aiding digestion. 50c bottle at all druggists, or parcel post, 55c in stamps. DeLamater-Lawrence Drug Company, wholesale distributors.

Barbers Praise NEWBRO'S HERPICIDE

As the Best Remedy for the Hair and Scalp



"I have been using Newbro's Herpicide for the last four years and find it the best thing made."
Joseph Pizzerto,
1675 Richmond Terrace,
West Brighton, L. I., N. Y.

"I can truthfully say that Herpicide is the best remedy for the hair I have ever used.
O. A. Rathenbuecher,
Virden, Ill.

"I have used many preparations in my shop, and find Herpicide best of all for falling hair and all scalp or skin diseases."
J. A. Oliver,
Leslie, Ark.

"Newbro's Herpicide has always given the best of satisfaction."
S. M. Chambers,
Teekwila, Wash.

While the barber necessarily carries other hair remedies, Newbro's Herpicide is one he swears by because he knows its merits. He can conscientiously recommend it to remove dandruff and stop falling hair. In making an application of Herpicide he feels and knows that the customer is receiving full value for his money and will be benefited far in excess of his expectations.

Newbro's Herpicide in 50c and $1.00 sizes is sold by all dealers, who guarantee it to do all that is claimed. If you are not satisfied your money will be refunded.

Send 10c in postage for sample and book on the hair to The Herpicide Co., Dept. R., Detroit, Mich.

Jacobs' Pharmacy, special agents.

'MEND PEACHTREE, PAVE NEXT YEAR'

If plans, to be submitted in a resolution to the public work committee of the County Commission by Chairman Shelby Smith Wednesday, are adopted the work of improving Peachtree Street from Fifteenth Street to Buckhead will be begun within 30 days.

While admitting that the street needs a new pavement, Chairman Smith's plans provide merely for the repairing of the thoroughfare, with the proviso that the new pavement be laid next year.

A number of Peachtree residents have petitioned for a new pavement this year, but because of numerous other improvements planned before the Peachtree proposition was broached this was found to be impossible.

It is understood that property owners and residents will be satisfied with a temporary improvement, if they are assured the street will be repaved next year.

Peripatetic Pirate Ends Cruise in Jail

Out of a turbulent sea of intoxication, Charlie Jackson was steered into a harbor of safety—the stockade—Wednesday when he came up for trial before the head navigator, Judge Broyles.

Charlie, a negro, anchored off a Thirteenth Street residence and delivered a broadside of nautical oaths.

"No black pirates can sail these seas," declared Navigator Broyles. "Ninety days in the stockade."

74-YEAR-OLD MAN GIVEN $6,000 JOB

WASHINGTON, June 11.—President Wilson to-day nominated Major J. C. French as postmaster at Memphis, Tenn. This is the best Federal office in Tennessee, paying $6,000 per year salary.

Major French is 74 years of age. His appointment was favored by Congressman K. D. McKellar, of the Tenth Tennessee (Memphis) District, but more or less opposition was manifested in Memphis on account of Major French's age.

As this developed, it was proposed to give the office to Hubert Fisher, State Senator from Shelby County, who is a personal friend of President Wilson and a graduate of Princeton.

College Praised for Students' Record

Dr. F. H. Gaines, president of Agnes Scott College, is receiving congratulations on behalf of that college for the record made by Miss Lucile Alexander, of Atlanta, a B. A. graduate, who has just received her M. A. degree from Columbia College, after one year of study.

In 1912 the specialist in higher education of the United States Bureau of Education made a grouping of the leading colleges for women in the United States. Fifty-nine colleges were placed in the first group. The chief ground upon which a college was placed in group 1 was the ability of a B. A. graduate "to take the master's degree in one year in any of the large schools."

The Sunday American goes everywhere all over the South. If you have anything to sell The Sunday American is "The Market Place of the South." The Sunday American is the best advertising medium.

SUBPENA IS WIRED IN LOBBY INQUIRY

WASHINGTON, June 11.—A. Warren Moore, a publisher, and M. Baker, publisher of The Courier-News, of Fargo, N. Dak., were subpenaed today by wire by the Overman lobby inquiry committee, at the request of Senator Gronna. This paper ridiculed Senator Kenyon's suggestion about the presence of an organized lobby in Washington.

"But it is not the theater tickets nor the lobster a la Newburg which gets his goat. It is the coin of the realm and nothing else. He has probably heard about it, although he testified that he knew nothing about an existing lobby."

This Senator Gronna understood to refer to himself, and went on the witness stand at his own request to demand an investigation.

Georgia Peaches in New York; Prices Fair

NEW YORK, June 11.—The first carload of 1913 Georgia peaches has reached New York. They were of the Greensboro variety, and some of the best marks brought $3.50 a carrier. The bulk of the sales were made at $3.25, though some of the fruit sold as low as $2.25. The quality of the offerings was irregular, and the size only fair.

The total Georgia crop for this year is estimated at 1,500 to 1,700 carloads.

Undertakers Meet June 17.

GRIFFIN.—Annual conventions of the State Board of Embalmers and the Georgia Funeral Directors' Association will be held here June 17-19. The welcome address by Mayor J. H. Smith will be responded to by H. M. Patterson, of Atlanta.

HOME RULE AGAIN PASSES COMMONS

Special Cable to The Atlanta Georgian.

LONDON, June 11.—After the House of Commons had passed second reading of the Irish home rule bill Tuesday Lord Charles Beresford, first lord of the admiralty, and other leaders in Parliament gave out statements they consider called for by the fiery debate against the bill by the opposition.

The Sunday American goes everywhere all over the South. If you have anything to sell The Sunday American is "The Market Place of the South." The Sunday American is the best advertising medium.

White City Park Now Open

Wealthy Macon Man Succumbs to Malady

MACON, GA., June 11.—Ed Weishselbaum, one of Macon's wealthiest citizens, died this morning after a long illness from cancer. He spent thousands of dollars and underwent numerous operations in an unsuccessful effort to check the malady.

Mr. Weishselbaum leaves a wife and one child. His estate is estimated to be worth $400,000.

Eckman's Alterative
FOR THE THROAT AND LUNGS
Eckman's Alterative is effective in Bronchitis, Asthma, Hay Fever, Throat and Lung Troubles, and in upbuilding the system. Does not contain poisons, opiates or habit-forming drugs. For sale by all leading druggists. Ask for booklet of cured cases and write to Eckman Laboratory, Philadelphia, Pa., for additional evidence. For sale by all of Jacobs' Drug Stores.

25 LOTS

AUCTION

WATCH FOR THE DATE

EDWIN P. ANSLEY

IVY 1600 REALTY TRUST BLDG., ATLANTA

The Social World

Governor and Mrs. Joseph M. Brown gave a reception at the Executive Mansion Tuesday evening for members of the graduating class of the Georgia School of Technology and the alumni of the institution. Receiving with Governor and Mrs. Brown were Governor-elect and Mrs. John Marshall Slaton and Dr. and Mrs. K. G. Matheson. A number of guests from a distance were present.

The mansion was decorated with quantities of Tech pennants, flags and greenery. Yellow and white flowers formed the decorations, and on the dining room table was displayed the magnificent gift of silver presented to Governor Brown by the National Guard of Georgia.

Mrs. Brown was a charming hostess, wearing blue satin with corsage of gold-threaded lace. Miss Cora McCord Brown, the young daughter of Governor and Mrs. Brown, who just returned from Lucy Cobb Institute, assisted her mother. She wore white net and lace, with white ribbons.

A group of young girls assisted in entertaining, including Misses Bertha Moore, Virginia Lipscomb, Alice Fielder, Martha Drake, of Griffin; Lyda Nash, Laura Margaret Hoppey, of Marietta, and Mildred Brown, of Marietta; Margaret McCarty and Louise Broyles.

Cooley-Armstrong Wedding.

The wedding of Mrs. Mary Armstrong Cooley and Mr. Harold Rodney Armstrong took place on Wednesday morning at 10 o'clock at the home of the bride's father, Dr. Milton Antrim Armstrong, on Ponce DeLeon Avenue, Rev. Jere Moore officiating.

The house was decorated with palms and ferns and white roses. In the living room, where the wedding party assembled, was an improvised altar of palms and Easter lilies. The bride entered with her father. Her only attendant was her little daughter, Mary Cooley.

The bride was becomingly gowned in her traveling suit of black and white moire, with a small black hat adorned with white wings. She wore a corsage bouquet of gardenias and lilies of the valley. Miss Mary Cooley wore a lacy lingerie frock with blue ribbons, and carried and old-fashioned bouquet of pink rosebuds and valley lilies.

After the ceremony an elaborate breakfast was served in the dining room, where a silver basket of pink roses graced the table. All the details were in pink.

Assisting Dr. Armstrong in entertaining the guests were his sister, Mrs. Sarah Adams, who wore black crepe de chine and shadow lace, and his daughter, Mrs. Blair Armstrong, in white embroidered crepe.

Only relatives and close friends were present on account of mourning in the bride's family.

Pupils' Recital.

The music pupils of Miss Furlow Anderson will present the following program at a concert to be given Thursday evening, June 12, at Philathea Hall, in the Wesley Memorial Building:

Chorus, "When Life Is Brightest," Pinsuti.

Piano solo, "Dance of the Mice," Poldini—Miss Lillian Butler.

Vocal solo, "I Hear You Calling Me," Marshall—Miss Burnise Withers.

Piano duet, "Mazurka," Behr—Miss Kate Scott and Miss Agnes Scott.

Vocal solo, "Supposing," Bischoff—Miss Evelyn Hunt.

Vocal duet, "Oh, That We Two Were Maying," Smith—Miss Alma Poole and Mrs. F. W. Boring.

Piano solo, "Second Mazurka," Porter—Miss Frances Gresham.

Vocal solo, "For All Eternity," Mascheroni—Miss Hattie Wynne. Violin obligato, by Miss Marguerite Walker.

Piano duet, "Galop," Glibel—Mrs. B. W. Boatenreiter and Miss Emma Jane Jones.

Vocal duet, "Nightingale's Nest," Bordese—Mrs. John L. Price and Miss Lelia Powell.

Piano solo, "Valse Impromptu," Raff—Mrs. Robert Lasseter.

Vocal solo, "Summer," Chaminade—Miss Burnise Withers.

Piano duet, "La Fontaine Rustique," Hoffman—Mrs. W. S. Loftis and Miss Anderson.

Chorus, "Boat Song," Abt.

Miss Helen Jones to Entertain.

Miss Helen Jones will entertain informally at tea Thursday afternoon at the Piedmont Driving Club for Miss Mignon McCarty, who has just returned home after an absence of six months in Europe. The guests will include Miss Margaret Buckner, of Roanoke, Va., who arrives Thursday to visit Miss Jones; Misses Laura Lee Cooney, Nancy Prince, Aurelia Speer, Annie Laurie Robinson, Clifford West, Nelle Kiser Stewart, Laura Cowles, Harlret Cole and Laura Ansley.

Miss Jones will entertain in the near future for Miss Buckner, in whose honor several informal parties are being planned.

For Mrs. Estes.

Mrs. Carlton McKinney entertained at the first of a series of bridge parties Wednesday afternoon at their home on Angier Avenue. The honor guest was Mrs. Grady Estes, a recent bride. Pink roses and white sweetpeas decorated the house, and the tea table held a vase of pink roses; the candle shades and mints were in the same color. The prizes were silk hose, correspondence cards, and to the guest of honor was given a piece of lingerie.

Mrs. McKinney received her guests wearing a white embroidered linen with sash of green.

Weddings of the Evening.

Several weddings of social interest are on for Wednesday evening. That of Miss Louise Ripley and Mr. Daniel Irwin McIntyre will take place at 8:30 o'clock at the residence of Mr. and Mrs. T. J. Ripley in West Peachtree Street.

Miss Fanny Cook and Mr. Frank Graham Williams will be married at St. Mark Church.

Miss Mamie Miller, of Fort Valley, a frequent visitor in this city, will be married to Dr. Henry Moss Copeland, of Atlanta, Wednesday evening at Fort Valley.

Informal Dancing Party.

Mrs. Frank Callaway and Mrs. Don Pardee entertained informally at tea, followed by a dancing party, Wednesday afternoon. Guests included only the members of the Paces Ferry dancing class and the married people's dancing class. Afternoon tea was followed by dancing in the ballroom.

Commencement Gayeties.

The largest social affair incident upon the Tech comemncement will be the Pan-Hellenic dance Wednesday evening at Taft Hall, to be given by all the fraternity chapters combined. Members of the younger set are always out in full force. The affair will be one of the happiest events of the college year.

Bridge Party for Fraternity Girls.

Mrs. H. D. Cole entertained at a bridge party of two tables Wednesday morning at the Piedmont Driving Club for the young women who are house party guests of the Kappa Alpha fraternity for the Tech commencement.

Guests were Misses Dotty Cowles, Winifred Wadley, of Macon; Mary Blackmar, of Columbus; Vi LeFils, of Jacksonville; Georgia Scott and Lucy Candler, of Mississippi, and Fairlie Cubbage, of Macon.

The game was followed by luncheon, Miss Harriet Cole assisting in entertaining.

For Mrs. Hopkins.

Mrs. Charles T. Hopkins, Jr., a recent bride, who is being tendered a series of parties since her marriage, was the complimented guest at an informal luncheon of six guests given Wednesday by Mrs. Roy Collier. Pink sweetpeas formed the decorations of the luncheon table, and the guests included six of Mrs. Hopkins' close friends.

Mrs. Kneip to Entertain.

Mrs. F. E. Kneip will entertain at a bridge tea Friday afternoon at the Piedmont Driving Club, in honor of her guests, Mrs. Paul Montgomery Havell, of Washington, D. C., and Mrs. Horace Wright, of New York. There will be four tables of bridge, a few other friends to join the players for tea.

For Mrs. Ingersoll.

Mrs. J. M. VanHarlingen will entertain a group of young matrons at an informal tea Friday afternoon to meet her daughter, Mrs. Royal Ingersoll, who leaves next week for a three-year stay in China during Lieutenant Ingersoll's absence with the fleet in Asiatic waters.

Sewing Club Meets.

Miss Edith and Elizabeth Dunson entertained the Tuesday Morning Sewing Club Wednesday morning at their home in Juniper Street.

Mrs. Atkinson's Luncheon.

Mrs. Spencer Atkinson entertained twelve guests at a luncheon Wednesday. The table carried out a color scheme of green and white. A silver jardiniere of white feverfew was surrounded by silver candlesticks shaded in white, tied with green tulle, and silver vases of white sweetpeas, also tied with green tulle. Place cards were hand-painted with daisies and tied with green tulle. A profusion of summer flowers was used throughout.

For Bridal Party.

Tuesday evening Mrs. Elizabeth Winship Bates entertained at a buffet supper at her home in West Peachtree Street in honor of her niece, Miss Fannie Cook, and Mr. Frank G. Williams, after the church rehearsal for their wedding. The house was decorated with ferns and nasturtiums. All the details were in yellow. Mrs. Bates wore white satin. Miss Cook was gowned in pink chiffon and satin. Guests were the wedding attendants.

Mr. and Mrs. Morrow Entertain.

Mr. and Mrs. Gilham Morrow entertained at a buffet supper Tuesday evening in celebration of the tenth anniversary of their wedding. Guests were their close friends. Pink sweetpeas and lilies were used in the decoration of the house. Mrs. Morrow wore a white gown of embroidered net and lace.

Mrs. Wilkinson's Bridge.

Mrs. VanWinkle Wilkerson entertained at auction bridge Wednesday afternoon for Mrs. Paul Seydel, of New York, who is visiting her parents, Dr. and Mrs. Vassar Wooley.

The house was decorated in pink sweetpeas. Prizes were a parasol for top score and lingerie for the guest of honor. Mrs. Wilkinson wore a shadow lace gown trimmed in pink satin.

For Miss Oglesby.

Mr. and Mrs. Valdemar Gude will give an informal dinner Wednesday evening for Miss Leewood Oglesby, of Quitman, who is a guest of Miss Julia Meador.

To Mrs. Grove.

Mrs. William Akers entertained at tea Wednesday afternoon in honor of Mrs. E. W. Grove, Jr., of St. Louis, who is visiting her in Peachtree Street.

Receiving with Mrs. Akers were Miss Harriet Orr, Mrs. W. A. Wimbish, Mrs. William F. Percy, Mrs. F. P. H. Akers, Mrs. J. K. Orr, Mrs. Albert Akers, Mrs. Henry Troutman, Mrs. Hal Miller, Mrs. Irving Thomas and Mrs. Dillon Akers.

For Miss Shields.

In honor of Miss Willie Shields, whose wedding will take place June 17, Miss Robena Shaw gave a linen shower Wednesday afternoon.

Mrs. Roy Hostess.

On Wednesday morning Mrs. Dunbar Roy was hostess to the Wednesday Morning Bridge Club at her home in Peachtree Street.

W. C. T. U. Meeting.

The superintendent of Unfermented Wine will conduct the service for the Atlanta Frances Willard Woman's Christian Temperance Union at the meeting to be held Thursday afternoon at 3 o'clock.

Mrs. Puckett Hostess.

Mrs. W. C. Puckett will entertain the Ladies' Auxiliary of the Brotherhood of Railway Trainmen Thursday afternoon at her home, 477 Capitol Avenue.

Graduating Recital.

Miss Kate Richardson, pupil of Miss Evelyn Jackson's School of Music, will give her graduating piano recital on the evening of June 13, at 587 Piedmont Avenue.

Girls' Club Cake Sale.

The Inman Park Girls' Club will have a cake sale Saturday, June 14, at McAndrews' Store, No. 3 Hurt Street.

For Mr. Douthit.

Mr. J. T. Jennings and Mr. H. S. Harper will give a dinner at the Piedmont Driving Club Friday evening for Mr. Claude Douthit, whose marriage to Miss Martha Francis takes place this month.

PERSONALS

Mrs. L. P. Langston is visiting Dr. and Mrs. I. R. Stone, of Chattanooga.

Mr. and Mrs. Jack Vaughn are spending a week visiting relatives in Carrollton.

Mrs. O. S. Johnston and little Laura Elouise Johnston have gone to Macon to visit relatives.

Mr. and Mrs. Charlton McKinney will leave in ten days for the East to stay several weeks.

Mrs. Dan Ruden and little daughter, of Norfolk, Va., are guests of Mrs. Ruden's mother, Mrs. Johnson, on Kennesaw Avenue, for a week.

Miss Esther Carr Bullock is spending a month in North Carolina at Raleigh, Morehead City and with her sister, Mrs. Dr. Wootten, at Pine Tops.

Mrs. Carl Lord, of Mississippi, is visiting Mrs. Robert Hunt in Myrtle Street. Mrs. Hunt's sister, Miss Frances Troy, of Tennessee, will come soon for a lengthy visit.

Mrs. M. F. Overby, Miss Mary Postell, Miss Elithia Latham and Miss Kate Harrison left Tuesday for New York City via Charleston. They have taken an apartment near Riverside for the summer.

Epworth League Conference.

MILLEDGEVILLE.—The annual meeting of the North Georgia Conference Epworth League will be held in Milledgeville June 19 to 22. Dr. W. R. Hendrix, Mrs. T. E. Patterson, president of the Georgia W. C. T. U.; Dr. John S. Jenkins and Rev. Nathan Thompson will speak.

Wilsons to Observe 28th Wedding Date

WASHINGTON, June 11.—The President and Mrs. Wilson will celebrate their twenty-eighth wedding anniversary on June 24.

No special plans have been made for the day. A family dinner party will be given in the White House that night.

The President won his bride in Savannah, Ga., according to the announcements in local papers at the time. Mrs. Wilson then rejoiced in the old-fashioned name of "Ellie Lou," which has reverted to Ellen Louise.

Receiver Threatened For Southern Pacific

WASHINGTON, June 11.—The railway's plan for the dissolution of the Southern Pacific merger will be opposed by Attorney General McReynolds in St. Paul, Minn., to-morrow, because he does not think that the mandate is met under the agreement reached by the railroad attorneys.

If a satisfactory agreement is not reached by July 1, the limit set by the court, McReynolds declares that he will ask for the appointment of a Federal receivership of the road, through which the stock will be liquidated.

STODDARDIZING

Men's Suits for $1

WHEN you have your clothes Dry Cleaned and Pressed at STODDARD'S, you get HIGH-CLASS work. Our process does NOT make the fabric shiny, as so many other methods do! OUR work is PERFECT!

Men's Suits Dry Cleaned and Pressed for $1.

A Wagon for a Phone Call

We pay Charges (one way) on Out-of-Town Orders of $2 or more.

Stoddard 126 Peachtree Street Bell Phone, Ivy 43 Atlanta Phone 43 — *Dixie's Greatest Dry Cleaner and Dyer*

CHAMBERLIN-JOHNSON-DuBOSE CO.
Atlanta New York Paris

A Sale of Oriental China

One That Will Be Long Remembered by Those Who Share Its Remarkable Values

Lovers of these quaint and beautiful and colorful wares that typify the Orient have in this sale an opportunity that undoubtedly beggars comparison with any sale Atlanta has ever known.

Prices are not halved, they are not even cut into thirds, they are fractioned to smaller fractions than halves and thirds represent. However, you may easily see the price-treatment below.

But the china---you will never see why it has been so priced. It is that richly decorated ware of fine quality that every housekeeper would own, and in such a variety that the selection of complete sets will be an easy matter.

It is a clearaway with us, we have disregarded the beauty of the china, and as is customary with Chamberlin-Johnson-DuBose Co., made prices that will indeed clear the china away.

The sale begins with the opening of the store, and the sooner thereafter you arrive the greater the variety will be.

Chinese Canton Medallion

The familiar and beautiful ware, rich in colorings of pink and green, with flowers, butterflies and Oriental figures.

$4.50 Covered Dishes	$1.00	$2.50 Pitchers	$1.25	$2.00 Teapot	$ .50
5.00 Covered Dishes	1.50	3.00 Open Dishes	1.00	.90 Tea Cups	.25
1.50 Pitchers	.50	6.00 Platter	1.50	1.50 Puff Box	.50
2.00 Pitchers	1.00	5.00 Platter	1.50	1.00 Coffee Cups	.25
		1.00 Pickle Dishes	.25	1.00 Plates	.30
		7.50 Covered Dish	2.00	.75 Plates	.25
		1.50 Plates	.50	.50 Salts and Peppers	.10
		1.75 Pickle Dish	.50	2.50 Comport	1.00
		1.00 Saucers	.25	3.00 Covered Butter Dish	1.00

Chinese Blue Canton Ware

The genuine old blue Canton China, with pagodas, willow trees and bridges in the decorations.

$ .35 Small Coffee Cups	$ .10	$1.00 Bouillon Cups	$ .25	$2.50 Platters	$ .75
.40 Small Coffee Cups	.10	.65 Dinner Plates	.20	3.00 Platters	1.00
.65 Tea Cups	.20	1.00 Soup Plates	.25	.25 Bowls	.10
		.30 Dessert Plates	.10	2.50 Covered Dishes	.50
		.25 Bread and Butters	.10	.75 Teapots	.25
		.75 Chinese Tea Bowls with Cover and Base	.20	.50 Dessert Plates	.20
		1.50 Platters	.50	1.25 Pitchers	.50
				.90 Pitchers	.25

Japanese China

A variety of attractive decorations.

$ .65 Dinner Plates	$ .15	$ .35 Individual Almond Dishes	$ .05	$ .10 Butter Plates	$ .03
.40 Dessert Saucers	.10	2.00 Chop Platters	.75	.10 and .15 Coffee Cups	.05
.50 Teacups	.20	.25 Sugar Sifters	.10	.75 Bouillon Cups	.25
1.50 Pickle Dishes	.25	.10 Salts and Peppers	.03	.65 Chocolate Cups	.25
		1.00 Plates	.50	.25 Vases	.10
		.50 Plates	.25	.25 Teacups	.10

Chamberlin-Johnson-DuBose Co.

CHAMBERLIN-JOHNSON-DuBOSE CO.
ATLANTA NEW YORK PARIS

Misses' and Children's Coats in a Sale

Junior Department---Third Floor

The weather of the past few days argues strongly the necessity of a light-weight coat even when we are "knee-deep in June."

It is rather fortunate, then, that just such coats as the young folk will be glad to wear are marked at saving-prices. Smart, trim affairs, styled this season at these prices. None of these coats subject to exchange or return.

Values to $12.50 — At $5.95 — Junior long coats in brown plaids and mixtures. Not too heavy to be comfortable, nor too light—splendid for traveling, for automobiling. Neatly tailored and trimmed—of graceful lines for youthful figures.

Values to $20.00 — At $12.50 — Junior long coats, novel styles, showing the smartest little touches of tailoring that specialists in Misses' coats could give them. Choose from navy, black and white shepherd checks, tan coverts and red and green.

Values to $6.50 — At $3.75 — Children's Coats in sizes six to fourteen years. Splendid choice here, the variety of styles is about as great as you would have it, they are very pretty little affairs, in red, navy and mixture weaves——and besides these are all the finer coats for children now half-price, which brings the price range to $5.00 to $7.50, instead of from $10.00 to $15.00.

For Boys' $2.25 to $2.50 Suits

$1.50 Boys' Wash Suits in sizes two to six years; white and colored madras, crepes, linens, trimmed with colored pipings and bands. Regulation bloomer or beach pants. These for Thursday only.

For Girls' $3.25 Dresses

$1.79 Girls' Wash Dresses, sizes six to fourteen years. The materials are linens and percales. Long waisted plaited skirts, some few Norfolk Suits, and with these in the same sizes are $2.25 to $2.50 dresses at $1.29.

A Millinery "Occasion"

Hats That Were $8.50 to $15 — $2.50

Hats That Were $12.50 to $25 — $5.00

Of those that are now $2.50 there are forty-nine. They remain, the greater part of them, from a recent sale in which they were $5.00. Of those that are now $5.00, there are thirty-five, now reduced for the first time.

There are hemps, milans and Belgian splits and Neapolitans, in about as many shapes as there are hats. The trimmings are wings, feathers, ribbons, flowers, malines. There are a few white and light tan hats among those at $5.00. As a rule, however, they are in reds, blues, greens and browns—hats that travelers will want, hats for wear with coat suits.

And how quickly they should go! The prices are but nominal figures, in no way representative of worth. But it is the final clearance and so—$2.50 and $5.00.

Agents for Butterick Patterns and Publications

Chamberlin-Johnson-DuBose Co.

White City Park Now Open

THE GEORGIAN'S MAGAZINE PAGE

The Manicure Lady

By WILLIAM F. KIRK.

"THAT fellow that just went out sings in a choir, George," said the Manicure Lady. "I always thought that fellows that sings in choirs was kind of pious and pure-like, but this man that just had his nails did was the limit. I don't mean he was a good kidder, like Joe Blow, the bookmaker, but old Joe is different to me than them other flirts that come in. Joe and me has been friends for so long that he can say 'marry me to-morrow, little one,' as often as he wants to, or any other old thing that he feels like saying to me, only he never feels like saying anything he shouldn't say."

"What in the world are you raving about?" asked the Head Barber.

"I am trying to talk simple and direct," said the Manicure Lady, coldly, "simple and direct, George, the way the folks has to talk to bones like you. I thought I was making myself plain, but I guess the only way a intelligent person could tell you anything would be to get up and make signs, like a Dutchman ordering something to eat in a French restaurant. I was going to tell you about this fellow that just had his nails did. If I hadn't felt so sorry for his coarse work I might have jabbed his knuckles with a orange stick, but I let him go out thinking that he had found a lasting friend and admirer in Maisie, the beautiful nail whittler. He certainly made me tired. I wish I knew the church he sang in. I'd like to tell the vestrymen how their little songbird talks weekdays."

Why She Didn't.

"Why didn't you tell me that he was getting fresh?" asked the Head Barber. "Maybe he needed a larrup in the lamps."

"No rough work was necessary, George, though I think you just the same for your chivaree," said the Manicure Lady. "As I said before, I let him think he was getting away with something. I always like to jolly along that kind of a two-face. It makes him brave, you see, George, and after awhile he gets so brave that he goes a-wooing to the wrong party and gets a hatpin between the slats.

"'What lustrous little pink nails you have, Queenie,' he says to me. 'Next Sunday when I am singing my solo, I shall sing it to your nails, your lovely nails. And the tips of your fingers are like rose petals,' he goes on; 'little velvety rose petals just out of the bud.'

"I didn't think that was such bad form, George, because he said it kind of low and passionate, the way Tom Moore used to talk to his lady friends in London when they wasn't out somewhere with Lord Byron. But there is ways and ways for men to say things, and this young wart with the high C voice began getting so affectionate that I thought his celluloid collar would catch fire. He started squeezing my hand until I was afraid the little rose petal finger tips would get crushed for fair, and told me that he would like nothing better than to be in Italy with me, setting up on a veranda listening to the songs of the boatmen that row them gorgonzolas, or whatever it is they call them boats in Venice. He didn't seem to think that it is a long jump from here to a little blue lake in Italy. Gee, I'd be perfectly happy if I could go on my honeymoon to some little blue lake up in the Catskills."

Danger Ahead.

"Well, I'm glad you let him down easy," said the Head Barber, "but if he ever comes in again and gets fresh, I'll give him the bum's rush so quick he'll never know how he got on the car track."

"That's awful sweet of you, George," said the Manicure Lady, "but he won't come back. He thinks he's got me won now, and the next time he has to have his nails did he'll find another girl to win—the same way he won me. I wish I could think of some kind of a word that means a cross between an old gossiping woman and a human being that ain't a man, and I know one near-gent that would get his number by the first mail. Gee, George, I'd rather manicure a toad!"

Electric Sleep.

Electric sleep, to be "turned on" or "turned off" at will, is the alluring promise held out to sufferers from sleeplessness by Dr. Nagelschmidt, a German physician.

So far electric sleep has been produced only in rabbits and dogs, but the experiments on animals have been so free from ill effects that Dr. Nagelschmidt thinks human beings can be subjected to the same treatment without danger.

Dr. Nagelschmidt asserts that his new method also has the power to eliminate pain in any portion of the human body. A condition is produced in which pin-pricks, or even the incisions of the surgeon's knife, are not felt so long as the patient remains in an "electrified" state.

Coffee Drinkers Save Money

Cereco

The New Blend of Coffee and Roasted Cereals, gives full pleasure in the cup at half the cost and with less than half the caffeine. Ask your grocer for it.

Cheek-Neal Coffee Co., Nashville, Houston, Jacksonville.

THE TRIPLE TIE

A Story for Baseball Fans That Will Interest Every Lover of the National Game

SYNOPSIS

Gordon Kelly, a mountain boy of Georgia, goes to Atlanta. He becomes the sensation of the baseball world through his marvelous playing, although he said that he had never played a game before arriving in Atlanta. He is bought by the Boston American League Club for $50,000. Kelly incurs the enmity of Forrest Cain, a wealthy ne'er-do-well, at the same time winning the friendship and love of Mildred Deery, daughter of an Atlanta banker. Kelly is hurt in a game and Mildred runs to his assistance. He recovers, leaves the hospital and mysteriously disappears. He is not heard from for months. Mildred admits to herself that she loves Kelly. Her father dislikes the publicity given Mildred's assistance to Kelly on the baseball field. He gets Mildred to agree to go to the mountains. Cain follows Mildred and calls upon her. While Mildred is fishing she suddenly comes upon Gordon Kelly. comes upon Gordon Kelly. In the meeting each learns of the other's love. Kelly is sought everywhere by the press.

Now go on with the story.

By A. H. C. MITCHELL.

Copyright, 1913, by International News Service.

TO-DAY'S INSTALLMENT.

It was Farnsworth, sporting editor of the "Georgian," who made the first big strike in the Gordon Kelly mystery. Reporters, as a class, are about the best detectives in the world, or would be, if they had the inside information available for the police or didn't have to spend a large portion of their working time in writing their stories. Farnsworth started on a theory that should have occurred to the professional sleuths at the beginning of the hunt. Weeks and months had passed, and it was late in August before the reporter got on the right track.

Farnsworth's Theory.

His theory was the old one of the "woman in the case." He began his investigation by calling up the Deery residence and asking for Miss Mildred Deery. He was informed that Miss Deery was not at home. Had Farnsworth been a social friend of the young woman he would doubtless have hung up the receiver. But he was a reporter, so he asked some more questions.

"When will Miss Deery return?"

"I don't know, sir." It was evidently a maid that answered.

"Is she out of town?"

"Yes, sir."

"Has she been out of town long?"

"Yes, sir."

"About how long?"

"She went away about the middle of April. Excuse me, sir, please tell me who is this talking?"

"This is a young man who is interested in Miss Deery; that is all."

"Thank you, sir. Good by——"

"Hold on a minute. Is Mrs. Deery at home?" asked Farnsworth.

"No, sir."

"Is she out of town?"

"Yes, sir."

"Has she been away since the middle of April?"

"Oh, no, sir. Mrs. Deery has been in Atlanta most of the time."

"You don't know where she is now?"

"No, sir."

"Thank you. Good-bye."

A Leading Question.

The amateur sleuth felt that he had made progress. Now the next thing to do was to see Galen Deery. He consulted with his city editor and received permission to interview Deery on the outlook in the lumber business. It was a particularly hot day. After securing his interview, Farnsworth remarked:

"Do you expect to remain in the city at summer, Mr. Deery? I should think this hot weather would drive you North to the White Mountains, for example."

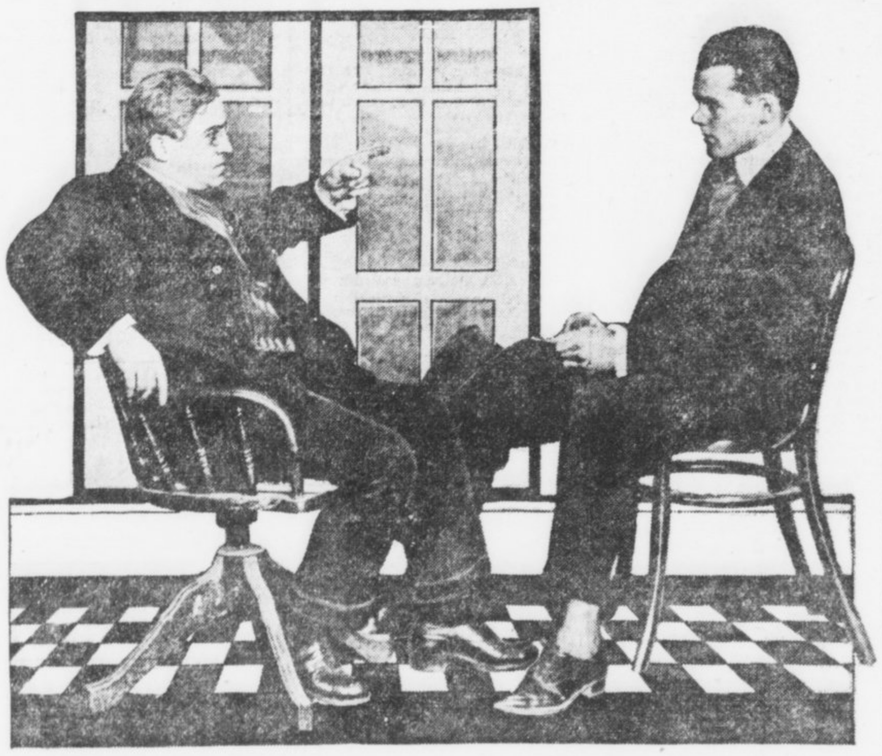

"Right up in the Georgia mountains, young man," said Mr. Deery. "There's no secret about it. That's where my family is."

He fanned himself with his hat.

"There are just as cool places right here in Georgia as there are in the White Mountains, young man," replied the magnate.

"I suppose your family is in the North, at any rate, Mr. Deery," ventured the young man.

"No, sir. My family is right here in Georgia, enjoying as cool weather as can be found in any part of the country at this season of the year. I tell you we've got everything in Georgia that any other State in the Union has got."

"I think there are a lot of people that would like to know your secret, Mr. Deery. You ought to tell them where this cool spot is to be found."

"Right up in the Georgia mountains, young man. There's no secret about it. That's where my family is, and that's where I go for a part of every week."

Farnsworth pinched himself. This was too easy, he said to himself. Why didn't he think of interviewing Deery weeks before?

"Are there hotels there, or do you have a place of your own?" he asked.

Reporter Gets Clew.

Deery considered this question before replying. It occurred to him that the newspapers would prove valuable to him when his mountain project materialized. He was not ready to publish the details of his vast scheme, but it might be well to keep friendly with this young man, so that he could make use of him at the proper time. So he said:

"I'll tell you. This is not for publication, but I have a bungalow up in the mountains that is situated in about the coolest spot in the United States. That's where we go and its good enough for me. I couldn't ask anything better."

"Where is this place located?" asked the reporter directly.

"Not for publication, mind you. We go to Pew Creek on the train, but drive several miles up into the mountains from there."

"A little article on 'Georgia as a Summer Resort' wouldn't be objectionable to you, then, would it Mr. Deery?"

"Oh, no, but don't get me mixed up in it. Just say it is foolish for Atlanta people to go North to cool off when one of the coolest spots in the country is within a hundred miles of the city."

Farnsworth quickly brought the interview to a close and hurried to his office. At noon he boarded a train that would take him to Pew Creek, feeling sure he was on the trail of the missing Gordon Kelly.

CHAPTER XXVI.

FARNSWORTH, whose first name was not William, but whose friends called him Bill, left the train at Pew Creek. If he expected half a dozen frowzy-looking men in 1869 beaver hats to yell "Keb, keb, sir; here y'are; keb, keb," he was disappointed. Not a conveyance was in sight. He looked around. There was a little two-by-four general store near the two-by-four depot and five houses, sadly in need of paint or whitewash, in sight. That was all there was of Pew Creek, apparently.

The stranger walked over to the store and walked in. There were an extraordinary number of flies buzzing around, but no human being to be seen. He walked to the back entrance of the store and saw, on a sort of back porch, two yellow-faced men seated at a cracker barrel playing checkers. One of them looked up. Farnsworth inquired how far it was to Deery's house and how he could get there. The checker-player spat with deliberation before replying.

"I reckon it's about seven miles, but I'll be doggoned if I know how you'll git there, less'n Gabe Case kin he'p y'out."

"Where does Gabe Case live and is he at home?"

"Gabe lives right over yonder," pointing to a shanty with a diminutive barn back of it. "Yes, he's home, Gabe don't do nothin'."

Finds a Type.

Farnsworth went in search of Gabe Case and found him seated in the shade of his barn, engaged in the highly intellectual occupation of whittling a stick of wood. He gave every indication of being the habitation of a Brigham Young family of hookworms. Farnsworth stated his errand.

"I jest kaint do nothin' this evenin'," drawled Mr. Case. "To-morrer, mebbe."

"But I want to get back to Atlanta as soon as possible," declared Farnsworth.

"Ef we started right now we wouldn't git there till sundown," replied Mr. Case. "I reckon you wouldn't want to turn 'round and come back, would ye?"

"If I waited until to-morrow where could I sleep?"

"I reckon I kin fix that," replied the other.

Another glance at the figure of his would-be host told the young man from Atlanta that he would have to make the best of it, but he swore by the hump of the sacred camel that Pew Creek would never see him again, once he finished his business there. In the course of time he learned that Case was a widower and was his own housekeeper. The shanty looked it. How he existed was beyond comprehension, unless it was through wayfarers like the present guest.

Farnsworth, who was used to action every minute of his waking hours, found himself on the verge of nervous prostration waiting for the time to pass. Along about sundown Case made preparations for the evening meal, with a deliberation that scorned every appearance of haste. The supper consisted of bacon, cornmeal made into cakes and a black decoction that Case said was coffee. As soon as it grew dark Farnsworth sought repose, but did not get it, on a mattress stuffed with corn shucks.

Only the hope of getting on the track of Gordon Kelly prevented Farnsworth from jumping a freight train that passed through Pew Creek early next morning. He was up hours before the alleged boniface, and it was as much as he could do to get Case to hitch up his sorry-looking horse and make a start before 9 o'clock. After nearly two hours of uphill riding, they arrived at the Deery bungalow.

A young woman was reclining in a Gloucester hammock strung on the porch. Farnsworth jumped out of the conveyance and walked right up to her.

"Are you Miss Deery?" he asked.

"I am Miss Deery," replied Mildred, coming to a sitting posture.

A Volley of Questions.

Without giving her time for thought, Farnsworth said sternly:

"Where is Gordon Kelly?"

Mildred gave a little gasp and her eyes opened wide.

"I—I—don't know," she stammered.

"When did you see him last?" Farnsworth was like a lawyer in cross-examination.

"In June."

"You saw him up here?"

"Yes."

"Where he is now?"

"I don't know. He disappeared and we can't find him."

"Have you a telephone?"

"Yes."

"May I use it?"

"Yes."

"Please show me where it is."

Taken by surprise, Mildred had answered the rapid questions as fast as they were put to her. She now arose and started indoors, followed by the young man. In the few seconds required to traverse the porch, however, she had recovered her wits, and at the threshold she suddenly turned.

"Who are you and what do you want here?" she demanded.

"I am a reporter of The Atlanta Georgian."

"Why do you come to me?"

"Because I knew that you knew Gordon Kelly."

"And now you want to telephone your paper. I will not allow you to use the telephone."

"Very well, Miss Deery. I shall return to Atlanta at once," said Farnsworth, stepping off the porch and walking toward his conveyance.

"I Must Think."

"Please wait a moment; I must think," called Mildred. After a while she added: "Come and sit down; we'll talk it over."

They took chairs on the porch.

"What is your name, please?" she asked.

Farnsworth told her.

Mildred looked straight out over the mountain for a long while before she spoke again. At length she turned to the young man and, fixing her candid eyes on his, she said:

"Well, Mr. Farnsworth, I did a very foolish thing in Atlanta a few months ago. You know what I mean. But I assure you I would have done the same thing, I believe, if the accident had befallen any of the other players. I had met Mr. Kelly, but I really knew him only slightly. The accident completely unnerved me. I suppose the newspapers had to print what they did, but you can imagine how embarrassing it all was to me." She paused a moment and then continued. "Now, you came up here because you thought you might get some news of Gordon Kelly, did you not?"

"That is right."

"Well, suppose we strike a bargain. If I tell you all I know about Mr. Kelly coming up here and all I know about his disappearance, will you promise to keep my name out of it?"

"It's a bargain," cried Farnsworth. "But excuse me a minute, Miss Deery, may I not use your phone to tell my paper what I have learned so far and then you can tell me the rest. It is an afternoon paper, you know, and we like to get the news quickly."

Mildred took him to the telephone and then returned to the porch, where she planned out just what to say to the visitor. Ten minutes later Farnsworth joined her, his face beaming.

To Be Continued To-morrow.

$250 in Prizes for Best Solution of "The Triple Tie"

YOU read first twenty-one installments of the great baseball mystery story of "The Triple Tie" and now you have a fair idea of the simplicity of the offer The Georgian makes—how you may win $100 by working out the solution of the mystery as nearly as its author, A. H. C. Mitchell, has done as you can.

Mr. Mitchell has written the last chapter, but his copy is sealed up in a vault at the American National Bank. When all but this final chapter has been printed, The Georgian readers will be asked to submit to three competent judges, none of them connected with this newspaper, their version of what the grand denouement should be.

To the person who most closely approximates Mr. Mitchell's final chapter $100 will be awarded. Other prizes, making the total prize list $250, also will be distributed.

Here is the list of the awards:

No. 1	$100
No. 2	$50
No. 3	$25
No. 4	$15
Nos. 5 to 16, each	5

Read the 22d installment of the great mystery story and you will not need to be urged to read the succeeding chapters. The story will grip you. As you read, try to follow the author's channel of thought and when the time comes for you to sit down and write that final chapter, be ready to win one of the big cash prizes in The Georgian's great offer.

Advice to the Lovelorn

By BEATRICE FAIRFAX.

THEN DON'T DO IT.

DEAR MISS FAIRFAX:

I have known a young man one year my senior for about two years, and we were on quite friendly terms. A few months ago we had a little quarrel and I got angry at him, but regret it very much now. Although I know that he does not love me, still I care for his friendship very much and I am very anxious to talk to him again, but I do not come in contact with him. Therefore wish you would kindly advise me what course to take, for I do not want to apologize, as he would throw the same up to me.

CELIA.

Your prediction is so unflattering to him that I don't understand why you seek a reconciliation. If he is so unjust, so petty as to taunt you for having apologized, then don't consider it for a moment. Let the matter end as it is.

THAT WILL BE EASY.

DEAR MISS FAIRFAX:

I have been acquainted with a girl for about nine months and I love her, and I know she cares for me. How can I propose to her and court her? H. W. H.

Begin by making her the object of all your attentions. Take her to places of amusement, consult her taste and wishes, never cease in your devotion, and before you realize it you will find yourself engaged.

CERTAINLY NOT.

DEAR MISS FAIRFAX:

Please tell me if you think it proper for a widow of two months to go for an auto ride with a man who has not yet secured a divorce? X. Y. Z.

She shows no respect for the memory of the dead, and, what is more fatal, she shows no respect for herself.

Household Suggestions

PAPERHANGERS' paste is best made by first heating the water to boiling, then adding flour, stirring constantly to prevent the formation of lumps. The flour may be passed through a sieve, so as to insure its more equal distribution. Agitation is continued until the heat has rendered the mass of the desired consistency, and after a few moments' further boiling it is ready for use. In order to increase its strength, powdered resin, in the proportion of one-sixth to one-fourth of the weight of the flour, is added. To prevent its souring, oil of cloves or a few drops of carbolic acid should be added.

Sage tea is an old-fashioned tonic for the hair, and the simple concoction has often done good service in making the hair grow. In some cases it has been known to darken locks which have become streaked with gray. It should be made very strong by steeping the dried leaves and being carefully strained, while two teaspoonfuls of bay rum may be added to a quart of the tea, with the addition of a very little perfume. The tea should only be made from the dried leaves.

Many housewives believe in boiling new earthenware before using it, as this effectually toughens and hardens it. This is particularly efficacious in the case of ordinary brown kitchenware, the articles being placed in a large pan of cold water, which is then brought slowly to the boil. After being allowed to boil for ten minutes, remove the pan and allow the water to cool before taking out the ware.

First Aid to Early Rising

"I HEARD you calling your son Joseph early this morning," remarked Mrs. Bottin, taking a chair in the kitchen, "and I want to say that if he is as hard to get out of bed as my Oscar I don't envy you your job."

"Hard!" echoed Mrs. Flunkitt, wearily. "Hard! I only hope the neighbors on the next street don't hear me calling him. Why, actually, I'm almost afraid at times to go up to his room to pull him out of bed, for fear I'll find he's given up the ghost completely. I can't see some mornings how any person could fail to notice the noise I make unless he was deaf. But Josey never says anything more than 'Yes'm' or 'I'm getting up,' even after I've hauled him out of bed bodily. Until I go up and pull him out on the floor he never even rolls over."

"We ought to have it like a woman who lived in my home town," said Mrs. Bottin, reminiscently. "That mother certainly was one lucky woman! Her name was Siler.

"The Silers lived in a little four-room cottage—all on one floor, with the attic extending over the whole—and there was a mighty big family of 'em, too. There didn't seem to be room for all the young ones downstairs, so they laid boards on the rafters, or joists, or whatever you call 'em, and made beds for two or three of the boys up in the attic. They were just cots, you know, not heavy enough to strain the ceiling.

"Their eldest boy, Peter, slept up there, and he was a sleepy head if ever there was one.

Some Sleeper.

"You went up into that attic by a ladder in a closet in the middle room, and in the summer Peter always kept his cot closest to that ladder. But when winter came along he moved right over the kitchen. He didn't mind the racket of getting breakfast for such a mob of youngsters—he could have slept serenely through a fire, a flood and an earthquake all in one. His mother used to have her hands full—she couldn't climb that ladder to yank him out of bed as easily as you do your Joseph.

"One winter morning Peter hopped out of bed—late, as usual—and put his foot down between two boards that had slipped apart, so he punched a hole through the kitchen ceiling.

"After everybody was gone that morning Peter's mother went in and managed somehow to climb the ladder into the attic. There she moved Peter's cot directly over the hole he had made.

"Next morning she called the young man once, then again, and then the third time. Peter didn't make the slightest sound. Then his mother went and got the broom, climbed up on a chair and began to poke with the broom handle at the bottom of Peter's bed. It was only a cot bed, you remember, and so it was too thin to protect him from that sort of attack. At about the fourth or fifth poke Peter yelled like a Comanche Indian and leaped out of bed. In three minutes he was downstairs, too.

It Worked.

"From that time on it was never very much of a job to get Peter up in the morning. A few pokes would do it nicely. Peter did move the cot away from the hole, but his mother went up into the attic and nailed the legs of the cot down, so it had to stay over the hole.

"Then Peter tried to take the beds that belonged to the other boys, but they combined against him and stopped that. Then he wanted to fix the hole, but his mother told him that the only way she'd have it fixed would be to have it framed so that the ragged edges wouldn't show quite so bad.

"Peter didn't care particularly for that sort of treatment, but he saw it would be no use to argue with Mrs. Siler, she was so determined. He took to getting up bright and early every morning, rain or shine, and when he got to being first at the store his boss liked it so well he raised Peter's wages."

"Hum!" said Mrs. Flunkitt, enviously, "I wish there would come an earthquake or something and make a hole under my Joey's bed."



Every Woman is interested and should know about the wonderful Marvel Whirling Spray Douche

Ask your druggist for it. If he cannot supply the MARVEL, accept no other, but send stamp for book.

Marvel Co., 44 E. 23d St., N.Y.

.:. The Head Waitress .:.

By HANK.

"WHAT do you think of the manager?" asked the Head Waitress of the Steady Customer as he toyed with a brace of fish cakes in the Cafe d'Enfant.

"He's a handsome brute," replied the Steady Customer. "I suppose you and Marie think he's just right, er?"

"Nothin' like that," sniffed the Head Waitress. "Can't a girl admire a bloke without being thought to have lost her heart right away. You give me a pain."

"Sorry," said the Steady Customer, "but it made me a bit jealous to think that while I'm away working and thinking of you and Marie the new handsome manager may be whispering sweet nothings into your two pair of shell-like aural appendages."

"Tie that bull outside," she interrupted. "You know you don't mean a word of it. You go over to Marie and tell her the same things. The old proverb, 'Constancy is the best policy,' was never included in your category."

"Wha-a-t?" gasped the Steady Customer. "Where did you pick that word up?"

"Oh," snapped the Head Waitress, "you musn't think that you know all them big words. I've got a friend who's a domino in a night school, and I heard him say it the other day. He told me I held first place in his category of pretty girls. Some compliment that."

"Yes, Louise," said the Steady Customer, sadly, "that's out of my class. Gimme my check. That's clean taken away my appetite."

"Marie," he said to the cashier as he stepped to the desk, "Louise is getting too high-brow for me. Where did she get that word 'category?'"

"I guess the new manager taught her," said Marie. "I think he's a college bloke. Anyway, he looks like one."

"I trust he doesn't admire you overmuch," said the Steady Customer. "I'd feel horribly jealous if I thought——"

"Aw, tell that to the chickens," said Marie.

CHICHESTER S PILLS



THE DIAMOND BRAND.
Ladies! Ask your Druggist for Chi-ches-ter's Diamond Brand Pills in Red and Gold metallic boxes, sealed with Blue Ribbon. Take no other. Buy of your Druggist. Ask for CHI-CHES-TER'S DIAMOND BRAND PILLS, for 25 years known as Best, Safest, Always Reliable.

SOLD BY DRUGGISTS EVERYWHERE

WANTED, IDEAS

An Opportunity To Make Money

Inventors, men of ideas and inventive ability, should write to-day for our list of inventions needed, and prizes offered by leading manufacturers.

Patents secured or our fee returned. "Why Some Inventors Fail," "How to Get Your Patent and Your Money," and other valuable booklets sent free to any address.

RANDOLPH & CO.
Patent Attorneys
616 "F" Street, N. W.,
WASHINGTON, D. C.

"The Land of the Sky"



"THE RAT CLIMBING PISGAH"
A curious phenomenon near Asheville, N. C. Viewed from a certain position, Mt. Pisgah and an adjoining mountain give the appearance of a gigantic rat crawling up the side of Pisgah.

TO those who have never visited Western North Carolina, a first trip brings astonishment and delight. It is hard to realize that within a day's journey from eastern, southern or middle-western cities, is the *most exquisitely beautiful region in America.*

An elevated plateau, comprising 30,000 square miles, with lofty mountain peaks—the highest east of the Rockies—piercing the wonderful sapphire blue of the southern skies. Beautiful lakes and waterfalls, luxurious hotels, golf, boating, camping and other out-door pastimes, together with the most heathful of climates, rich in ozone and the delightful fragrance of pine forests.

If you haven't been to "The Land of the Sky," you should go *this summer.* If you have been, go again and visit some new spot you have not yet enjoyed. Some of the popular resorts are *Asheville, Black Mountain, Hendersonville, Brevard, Lake Toxaway, Saluda, Waynesville, Tryon, Flat Rock and Hot Springs, N. C.* You reach them on the palatial through trains of the

SOUTHERN RAILWAY
Premier Carrier of the South



For tickets and information apply to Dep't. A,
R. L. BAYLOR, Division Passenger Agent, 1 Peachtree St., Atlanta

Write for illustrated booklet on the "The Land of the Sky." Specially reduced fares for summer. Liberal stop-overs. Besides America's most charming all-year-round vacation district, Southern Railway System embraces territory offering unusually remunerative investment in fruit culture, farming and manufacturing.

THE GEORGIAN'S MAGAZINE PAGE

Lest We Forget

By BEATRICE FAIRFAX.

"THE time will come when this hair of your mother's will be gray, and this forehead all crossed and recrossed with wrinkles. Take care, while you are young, that you can think in those days, 'I never whitened a hair of her dear head—I never marked a sorrowful line in her face!' For of all the many things that you can think of when you are grown, you had better have THAT by you."—Bleak House.

THE day after a chick bursts his shell he is scratching with sturdy little legs for his living. He runs to that great big creature which is both his mother and his home for protection and shelter, but even these indulgences of babyhood are not granted him long. Independence comes with pin feathers, and before he is half grown his mother has cast him both out and off.

In every form of life but the highest the maternal love lasts no longer than the helplessness of its object. In the highest, maternal love lasts as long as life itself.

In no form of life is the new born as helpless as the new born in the human family, and in no form of life does this helplessness continue so indefinitely. The days and nights stretch into months and the months prolong themselves into years, and the baby of the human family remains helpless, to be fed, to be bathed, to be clothed, to be watched over day and night, and to be guarded through every hour from peril and evil.

And the one upon whom this task falls is the MOTHER. If by some unhappy chance it falls upon any one else, the days of the helplessness of is object are cut short, and it is turned out while its legs are still wobbly to learn by its own experience the hard walks of life.

The Debt We Owe.

It is good to think of these things, "lest we forget" the debt we owe to the one who gave us life. It is good to note with appreciative eyes the patience of the young mother with her sick child; it is good to observe the charity she shows for his waywardness; the vigil she holds over him through long hours, when everyone else in the world has forgotten that such an atom as this baby exists.

It is good, "lest we forget," to note her self-denials; to make observations of the sacrifices of her spiritual and creature comforts and regard them as no sacrifice at all. It is good "lest we forget," to let an indelible impression be made on our minds of the faithfulness with which she clings to her children when they have gone wrong, and all the world but her has cast them off.

It is good to watch a mother and her brood as one would watch a human interest play on the stage. It is good to go home with the pictures of her love and devotion fresh in memory, and it is good to remember when we open our own door that the mother waiting there has done the same, and more, for us!

The task of the mother to-day is hard enough, as every one knows, but she has many helps in providing for the material care of her children that were denied the mothers of babies twenty years ago. Her baby clothes are bought ready made; the babies do not come so fast, the second on the heels of the first, before the first is able to walk; the kindergarten comes speedily to her assistance; and every luxury of inventive genius is making the manual work lighter in her home.

Good to Remember.

It is good, my dear girls, to remember all this when you are near home, and to let the memory of what your mother has done for you and the surety of what she stands ready to do for you till her tired hands are folded in idleness for the first time since she became a mother—it is good, I repeat, to let the thought of this govern your attitude toward her every hour of the day.

"Lest we forget," my dears, it is good that you remember this and more.

It is good that you "take care, while you are still young, that you can think in those days, 'I never whitened a hair in her dear head—I never marked a sorrowful line in her face.'

"FOR OF ALL THE MANY THINGS THAT YOU CAN THINK OF WHEN YOU ARE GROWN, YOU HAD BETTER HAVE THAT BY YOU!"

Down to Facts.

"Would you die for me?" she asked, sentimentally.

"Now, look here," he returned, in his matter-of-fact way, "are we supposed to be planning a cheap novel or a wedding?"

To Be Supplied

(Verses by Marie C. Jones)

BY NELL BRINKLEY

Copyright, 1913, International News Service.



ROBERT really is quite nice,
Polished and refined;
Quite a man of wealth, besides,
And of cultured mind.

BENNIE is all sentiment,
Oh, how he can talk!
Quite a dude is he, in fact,
With a stylish walk.

WILLIAM is a handsome man,
Dimple in his chin;
Such a happy, merry face,
Once I thought he'd win.

THEN, there's James and Henry, too,
Teddy and the rest;
But of all the men on earth,
One I love the best.

TENDER, strong, indulgent, good,
Like the God above,
He loves me unselfishly,
And I love his love.

WHO is this—my ideal man—
One so true and tried?
Really, I can't tell, because
He's to be supplied.

MARIE C. JONES.

A Girl's Manners

By MRS. FRANK LEARNED

BY cultivating true politeness, by an unwillingness to hurt another's feelings by word or act, and by taking the trouble to be considerate of others, a girl is learning to be charming. She will offer little kindnesses, sacrifice her own comfort or conveniences rather than annoy anyone, and will have a kindly feeling toward all whom she meets, from a wish to give pleasure and to help to make the world brighter. She will be sincere in her efforts; not effusively gracious to one person and coldly indifferent to another, and never so absorbed in her own interests that she cannot enter into the interests of others.

A girl's way of doing anything indicates what sort of a girl she is. Her voice in speaking, her choice of words, her note-writing, dress, gestures, attitudes, show whether she is aiming for the best standards or is indifferent to them. An intelligent girl knows that no one can be a law unto one's self in manners, and so she strives for all the little refinements in conduct. She speaks gently, uses correct English, writes nice notes; she dresses with exquisite neatness, in good taste and within her means and never in a conspicuous fashion. When she moves about she does so quietly, without noise, rush or hurry.

A clever girl knows that she may be perfectly capable, efficient and practical without ever losing sight of the necessity of composure and dignity. In fact, she realizes that the person who has the greatest influence in the world is usually the one who is least aware of it. One's manners reflect one's character and one's character influences one's associates. The girl acquaintance who is noisy, or vain, or selfish is not the one to whom one turns in confidence. The friend who is kind, courteous, who is not self-conscious, and who has a steady purpose is the one on whom to depend.

A girl who learns to be observant when shopping will notice that the most willing worker sometimes shows signs of fatigue or real suffering while patiently fulfilling her tasks. A girl who fancies mistakenly that she has better advantages than others in the world may be at fault in having neglected to cultivate the kindly courtesy which is the flower of true refinement.

Up-to-Date Jokes

A little boy of four years, noticing for the first time a lock of gray hair on his father's head, asked:

"Papa, why are some of your hairs gray?"

Thinking to drive home a moral lesson, he father answered:

"Papa has a new gray hair every time his little boy is naughty."

The child seemed lost in thought, but after a pause said, gravely:

"Then grandpa must have had awful naughty boys."

* * *

When little Bob bumped his head Uncle Jim gathered the youngster in his arms and said:

"There! I'll kiss it, and the pain will all be gone."

Cheerfully smiling, the youngster exclaimed:

"Come down into the kitchen; the cook has the toothache."

* * *

"And now, my dear General, come and sit by me and tell me all the scandal that's happened while I've been away."

"Well, really, Mrs. Mallecho, er—you see—er—the fact is that while you've been away there's been no scandal!"

"None So Deaf"---

With a tired expression, the hard-worked doctor answered his surgery bell one evening. It was only Mike with a big story as to how his baby would not sleep a wink, and would the medico give him something for her.

Relieved to think it was no bigger matter, the doctor dispatched Mike with some sleeping powders for the child.

Next day, meeting the Irishman in the street, he asked him how the powders worked.

"Then powders did the trick foine, doc," said Mike.

"That's good! Made the baby sleep all right—eh?"

"Faith, no!" responded Mike. "We gave the darlint a dose, but she wouldn't sleep at all, at all; so we just took them powders ourselves, we did, and went right off to sleep, and niver heard the swate baby cry one bit more."

WITHIN THE LAW

A Powerful Story of Adventure, Intrigue and Love

SYNOPSIS.

Mary Turner, an orphan, employed in Edward Gilder's department store, is unjustly accused of theft and sent to prison. She is hounded by the police on her release, and finally goes to live with Joe Garson, a forger, and Aggie Lynch, a blackmailer, both of whom treat her with respect. Mary resolves to keep "within the law." She becomes the leader of a band of swindlers. Gilder's son, Dick, falls in love with her, and she marries him to be revenged on his father—and then finds that she is in love with him. Dick refuses to give her up, a demand made by his father, Mary disappears. Police Inspector Burke in an effort to aid the elder Gilder schemes to secure the arrest of Mary through "English Eddie" Griggs, a police informer. Garson plans to rob the Gilder home on a tip from Griggs. Mary hears of it and tries to prevent it, going to the Gilder home. Mary pleads with Garson to drop the robbery, and Dick enters. Garson kills Griggs when Mary corners the latter and he admits he is working for the police. Burke enters the house, a searchlight throwing its rays on the dead man's body. Mary and Dick are arested, because Mary tells Burke that Dick shot Griggs in defense of his home.

Now go on with the story.

Copyright, 1913, by the H. K. Fly Company. The play "Within the Law" is copyrighted by Mr. Veiller and this novelization of it is published by his permission. The American Play Company is the sole proprietor of the exclusive rights of the representation and performance of "Within the Law" in all languages.

By MARVIN DANA from the Play by BAYARD VEILLER.

TO-DAY'S INSTALLMENT.

"Why not?" she responded, listlessly.

At this intolerable assertion, as he deemed it, Edward Gilder was reanimated. He sat rigidly erect in his chair. In that frightful moment it came to him anew that here was in verity the last detail in a consummate scheme by this woman for revenge against himself.

"God!" he cried, despairingly. "And that's your vengeance!"

Mary heard, and understood. There came an inscrutable smile on her curving lips, but there was no satisfaction in that smile, as of one who realized the fruition of long-cherished schemes of retribution. Instead there was only an infinite sadness, while she spoke very gently.

"I don't want vengeance—now!" she said.

"But they'll try my boy for murder," the magnate remonstrated, distraught.

"Oh, no, they can't!" came the rejoinder. And now, once again, there was a hint of the quizzical creeping in the smile. "No, they can't!" she repeated firmly, and there was profound relief in her tones since at last her ingenuity had found a way out of this outrageous situation thrust on her and on her husband.

Mary Sprang to Her Feet.

Burke glared at the speaker in a rage that was abruptly grown suspicious in some vague way.

"What's the reason we can't?" he stormed.

Mary sprang to her feet. She was radiant with a new serenity, now that her quick-wittedness had discovered a method for baffling the mesh of evidence that had been woven about her and Dick through no fault of their own. Her eyes were glowing with even more than their usual luster. Her voice came softly modulated, almost mocking.

"Because you couldn't convict him," she said succinctly. A contented smile bent the red graces of her lips.

Burke sneered an indignation that was, nevertheless, somewhat fearful of what might lie behind the woman's assurance.

"What's the reason?" he demanded, scornfully. "There's the body." He pointed to the rigid form of the dead man, lying there so very near them. "And the gun was found on him. And then, you're willing to swear that he killed him. * * * Well, I guess we'll convict him, all right. Why not?"

Mary's answer was given quietly, but, none the less, with an assurance that could not be gainsaid.

"Because," she said, "my husband merely killed a burglar." In her turn, she pointed toward the body of the dead man. "That man," she continued evenly, "was the burglar. You know that! My husband shot him in defense of his home!" There was a brief silence. Then she added with a wonderful mildness in the music of her voice. "And so, Inspector, as you know, of course, he was within the law!"

CHAPTER XX.

Who Shot Griggs?

In his office next morning, Inspector Burke was fuming over the failure of his conspiracy. He had hoped through this plot to vindicate his authority, so sadly flaunted by Garson and Mary Turner. Instead of this much-to-be-desired result from his scheming, the outcome had been nothing less than disastrous. The one certain fact was that his most valuable ally in his warfare against the criminals of the city had been done to death. Some one had murdered Griggs, the stool-pigeon. Where Burke had meant to serve a man of high influence, Edward Gilder, by railroading the bride of the magnate's son to prison, he had succeeded only in making the trouble of that merchant prince vastly worse in the ending of the affair by arresting the son for the capital crime of murder. The situation was, in very truth, intolerable. More than ever, Burke grew hot with intent to overcome the woman who had so persistently outraged his authority by her ingenious devices against the law. Anyhow, the murder of Griggs could not go unpunished. The slayer's identity must be determined, and thereafter the due penalty of the law inflicted, whoever the guilty person might prove to be. To the discovery of this identity, the Inspector was at the present moment devoting himself by adroit questioning of Dacey and Chicago Red, who had been arrested in one of their accustomed haunts by his men a short time before.

The policeman on duty at the door was the only other person in the room, and in consequence Burke permitted himself, quite unashamed, to employ those methods of persuasion which have risen to a high degree of admiration in police circles.

"Come across now!" he admonished. His voice rolled forth like that of a bull of Bashan. He was on his feet, facing the two thieves. His head was thrust forward menacingly, and his eyes were savage. The two men shrank before him—both in natural fear, and, too, in a furtive policy of their own. This was no occasion for them to assert a personal pride against the man who had them in his toils.

"I don't know nothin'!" Chicago Red's voice was between a snarl and a whine. "Ain't I been telling you that for over an hour?"

Burke vouchsafed no answer in speech, but with a nimbleness surprising in one of his bulk gave Dacey, who chanced to be the nearer of the two, a shove that sent the fellow staggering half-way across the room under its impetus.

With this by way of appreciable introduction to his seriousness of purpose, Burke put a question:

"Dacey, how long have you been out?"

The answer came in a sibilant whisper of dread.

"A week."

"Want to Come Back?"

Burke pushed the implication brutally.

"Want to go back for another stretch?" The Inspector's voice was freighted with suggestions of disasters to come, which were well understood by the cringing wretch before him.

The thief shuddered, and his face, already pallid from the prison lack of sunlight like some noxious growth of a cellar, became livid. His words came in a muffled moan of fear.

"God, no!"

Burke left a little interval of silence then in which the thieves might tremble over the prospect suggested by his words, but always he maintained his steady, relentless glare on the cowed creatures. It was a familiar warfare with him. Yet, in this instance, he was destined to failure, for the men were of a type different from that of English Eddie, who was lying dead as the meet reward for treachery to his fellows. * * * When, at last, his question issued from the close-shut lips, it came like the crack of a gun.

"Who shot Griggs?"

The reply was a chorus from the two:

"I don't know—honest, I don't."

The Inspector's fist shot out toward Chicago Red's jaw. The impact was enough. The thief went to his knees under the blow.

"Now, get up—and talk!" Burke's voice came with unrepentant noisiness against the stricken man.

To Be Continued To-morrow.

What the Patient Took.

"Save me a sample of everything the patient takes," directed the young doctor.

"He took a kiss this morning," faltered the pretty nurse.



Happy Hours Away from Home

A pleasant rail ride to the port of Savannah, Ga. Through trains, large, easy and well-ventilated coaches, parlor and sleeping cars, via

CENTRAL OF GEORGIA RAILWAY

Thence a joyous sea voyage. Vying with up-to-date hotels, the ships in this service are equipped with state-rooms de luxe, cold and hot, salt and fresh, tub and shower baths. Table d'hote service furnishes choicest delicacies of northern and southern markets. Best table waters. Through tickets to Eastern resorts.

ROUND-TRIP FARES FROM ATLANTA
Including meals and berth on ship

New York..$38.25 Baltimore..$29.25
Boston.... 42.25 Philadelphia 34.05

Proportionately low fares from other points.
For all details, berth reservations, etc., ask the nearest Ticket Agent.

WARREN H. FOOD, District Passenger Agent
Cor. Peachtree and Marietta Sts., Atlanta, Ga.

PLATES Made and Delivered Same Day



$5

DR. E. G. GRIFFIN'S
GATE CITY DENTAL ROOMS
24½ Whitehall Street
(Over Brown & Allen's)
Gold Crowns $4--Bridge Work $4
All Work Guaranteed
Hours 8-6 Phone M. 1708 Sundays 9-1

KODAKS
"The Best Finishing and Enlarging That Can Be Produced."
Kawneer Films and complete stock amateur supplies for out-of-town customers.
Send for Catalog and Price List.
A. K. HAWKES CO. KODAK DEPT.
14 Whitehall St., Atlanta, Ga.



FOOD FOR MUSCLES, BONES AND FLESH

Now's the time to make sure that your children get all the food necessary to build up their muscles and bones and put on flesh. Their physical future depends largely on what they eat *now*.

There's more *real nutrition* in a 10c package of Faust Macaroni *than in 4 lbs. of beef*—prove it by your doctor.

FAUST MACARONI

is extremely rich in gluten, being made from Durum wheat, the cereal that ranks high in protein. Very easily digested is Faust Macaroni. Savory, too—write for free recipe book and see how many different ways this strength-building food can be served.

At all grocers'—5c and 10c packages



MAULL BROS.
St. Louis, Mo.

CRACKERS LOSE FIRST BATTLE; WIN SECOND

FIRST GAME.

ATLANTA					200	000	0--	2	
BIRMINGHAM					100	003	x--	4	
CRACKERS.	r.	h.	po.	a.	e.				
Long, lf.	1	1	4	1	0				
Welchonce, cf.	1	1	1	0	0				
Alperman, 2b.	0	0	1	0	0				
Bailey, rf.	0	2	0	0	0				
Smith, 3b.	0	0	1	0	0				
Bisland, ss.	0	0	3	2	1				
Agler, 1b.	0	0	3	0	0				
Dunn, c.	0	0	5	0	0				
Musser, p.	0	0	0	2	1				
Totals	2	4	18	5	2				
BARONS.	r.	h.	po.	a.	e.				
Marcan, 2b.	1	0	4	2	1				
Messenger, rf.	0	0	0	0	0				
Knisely, cf.	1	0	2	1	0				
McBride, lf.	1	1	0	0	0				
McGilvray, 1b.	1	2	11	0	0				
Mayer, c.	0	1	4	1	0				
Carroll, 3b.	0	0	0	4	0				
Ellam, ss.	0	0	0	2	1				
Prough, p.	0	0	0	2	0				
Totals	4	4	21	12	2				

SUMMARY:

Two-base hit—Mayer. Double plays—Musser to Bisland to Agler, Ellam to Marcan to McGilvray. Struck out—By Prough 4, by Musser 4. Bases on balls—Off Musser 4. Sacrifice hits—Alperman, McGilvray. Stolen base—Marcan.

Umpires, Fifield and Rudderham.

RICKWOOD PARK, BIRMINGHAM, ALA., June 11.—The Crackers lost the first game of the double-header to the Barons here this afternoon by a score of 4 to 2.

Billy Smith's men led up to the sixth inning, when Musser weakened and the home team pushed three men across the plate.

FIRST INNING.

Long singled to left. Welchonce grounded to second and was safe on Marcan's fumble, and Long went to second. Alperman lined out, Carroll to McGilvray. Long and Welchonce advanced. Bailey grounded to Prough and Long scored, and Welchonce went to third on the throw to catch Long at the plate. Smith grounded out, Ellam to McGilvray. Welchonce scored and Bailey went to second. Bisland flied out to Knisely. TWO RUNS, ONE HIT.

Marcan walked and Messenger also was given a free pass. Knisely popped to Alperman. McBride flied out to Long. McGilvray singled to left, scoring Marcan. Long threw to Smith and Messenger was run down in a chase by Atlanta's third baseman. ONE RUN, ONE HIT.

SECOND INNING.

Agler grounded out, Carroll to McGilvray. Dunn popped to McGilvray and Musser went out over the same route. NO RUNS, NO HITS.

Mayer flied to Long. Carroll grounded out, Musser to Agler. Ellam fanned. NO RUNS, NO HITS.

THIRD INNING.

Long popped to McGilvray. Welchonce singled past third and was caught off first, McGilvray to Marcan. Alperman grounded out, Carroll to McGilvray. NO RUNS, ONE HIT.

Prough fanned. Marcan grounded to Bisland and was safe when Bisland threw bad to Agler. Messenger fanned and Marcan stole second. Knisely popped to Bisland. NO RUNS, NO HITS.

FOURTH INNING.

Bailey fanned. Smith popped to Marcan. Bisland grounded out, Carroll to McGilvray. NO RUNS, NO HITS.

McBride flied to Long. McGilvray singled past third and stole second. Mayer flied to Welchonce. Carroll popped to Dunn. NO RUNS, ONE HIT.

FIFTH INNING.

Agler grounded out, Carroll to McGilvray. Dunn fanned. Musser fanned. NO RUNS, NO HITS.

Ellam walked. Prough hit into a double play, Musser to Bisland to Agler. Marcan fanned. NO RUNS, NO HITS.

SIXTH INNING.

Long flied to Knisely. Welchonce fanned. Alperman out, Marcan to McGilvray. NO RUNS, NO HITS.

Messenger flied to Long. Knisely walked. McBride singled to left and Knisely went to second. Musser threw wild to second to catch Knisely and he went to third and McBride to second. McGilvray walked. Mayer doubled to right, scoring Knisely, McBride and McGilvray. Carroll popped out to Bisland. Ellam grounded out, Bisland to Agler. THREE RUNS, TWO HITS.

SEVENTH INNING.

Bailey singled to right. Smith hit into a double play, Ellam to Marcan to McGilvray. Bisland grounded to short and was safe on Ellam's error. Bisland out stealing, Mayer to Marcan. NO RUNS, ONE HIT.

SECOND GAME.

ATLANTA					010	000	01	2	
BIRMINGHAM					001	000	00	1	
CRACKERS—	R.	H.	O.	A.	E.				
Long, lf.	0	0	1	0	0				
Welchonce, cf.	1	3	4	0	0				
Alperman, 2b.	0	0	1	2	0				
Bailey, rf.	1	0	2	1	0				
Smith, 3b.	0	3	1	0	0				
Bisland, ss.	0	1	4	4	1				
Agler, 1b.	0	1	9	2	0				
Dunn, c.	0	0	2	1	0				
Price, p.	0	0	0	0	0				
Totals	2	8	24	10	1				
BARONS—	R.	H.	O.	A.	E.				
Marcan, 2b.	0	0	2	2	0				
Messenger, rf.	0	0	1	0	0				
Knisely, cf.	0	0	2	0	0				
McBride, 1b.	0	0	0	0	0				
McGilvray, 1b.	0	1	11	0	0				
Mayer, c.	0	0	3	2	0				
Carroll, 3b.	0	0	2	3	0				
Ellam, ss.	1	2	3	1	1				
Thompson, p.	0	3	0	2	0				
Totals	1	6	24	10	1				

SUMMARY:

Three-base hit—Smith. Two-base hits—Welchonce, McGilvray. Stolen base—Marcan. Sacrifice hit—Alperman. Hit by pitched balls—By Price 1, by Thompson 1. Struck out—By Price 2, by Thompson 2.

RICKWOOD PARK, BIRMINGHAM, ALA., June 11.—Atlanta won the final game from the Barons in the eighth inning, when Wallie Smith's triple brought Bailey home with the winning run. Price pitched a good game for the Atlanta boys.

FIRST INNING.

Long grounded out to McGilvray unassisted. Welchonce doubled to left. Alperman grounded to Ellam and was safe on Ellam's error and Welchonce scored. Bailey popped to Carroll. Smith singled to center and Alperman went to third. Bisland grounded out, Carroll to McGilvray. ONE RUN, TWO HITS.

Marcan grounded out, Bisland to Agler. Messenger grounded out over the same route. Knisely flied to left and was safe when Long muffed the ball and went out stealing second, Dunn to Alperman. NO RUNS, NO HITS.

SECOND INNING.

Agler fanned. Dunn was hit by a pitched ball. Price grounded to short, forcing Dunn at second, Ellam to Marcan. Long popped to Ellam. NO RUNS, NO HITS.

McBride flied to Bailey. McGilvray grounded out, Alperman to Agler. Mayer grounded out to Agler unassisted. NO RUNS, NO HITS.

THIRD INNING.

Welchonce grounded out, Thompson to McGilvray. Alperman popped to McGilvray. Bailey grounded out, Marcan to McGilvray. NO RUNS, NO HITS.

Carroll popped to Dunn. Ellam beat out a slow grounder to third. Thompson singled to center and Ellam went to third when Welchonce fielded the ball badly and scored on Bisland's wild throw to catch him at third. Marcan flied to Bailey, who doubled Thompson off second to Bisland. ONE RUN, TWO HITS.

FOURTH INNING.

Smith grounded out, Marcan to McGilvray. Bisland singled to left. Agler singled past second and Bisland was forced at second, Dunn popped to Mayer. Price fanned. NO RUNS, TWO HITS.

Messenger popped to Smith. Knisely lined to Long. McBride popped to Agler. NO RUNS, NO HITS.

FIFTH INNING.

Long flied to Knisely. Welchonce singled to right and was out stealing, Mayer to Marcan. Alperman flied to Knisely. NO RUNS, ONE HIT.

McGilvray doubled to right. Mayer grounded out, Bisland to Agler, and McGilvray went to third. Carroll popped to Agler. Ellam flied to Welchonce. NO RUNS, ONE HIT.

SIXTH INNING.

Bailey popped to Ellam. Smith singled to left. Bisland grounded out, Thompson to McGilvray, and Smith went to second. Agler grounded out, Carroll to McGilvray. NO RUNS, ONE HIT.

Thompson singled to center. Marcan grounded to Agler, who threw to Alperman, forcing Thompson at second. Marcan pilfered second. Messenger went out to Agler unassisted and Marcan went to third on the play. Knisely fanned. NO RUNS, ONE HIT.

SEVENTH INNING.

Dunn flied to Messenger. Price also flied to Messenger. Long went out, Carroll to McGilvray. NO RUNS, NO HITS.

McBride out, Bisland to Agler. McGilvray was beaned. Mayer flied to Welchonce. Carroll lined out to Welchonce. NO RUNS, NO HITS.

EIGHTH INNING.

Welchonce singled to center. Alperman sacrificed to McGilvray unassisted and Welchonce went to second. Welchonce went to third on a passed ball. Bailey grounded to Thompson and in a chase Welchonce was caught, Carroll to Mayer. Smith tripled to right, scoring Bailey. Bisland popped to Ellam. ONE RUN, TWO HITS.

Ellam flied to Welchonce. Thompson singled to right. Marcan hit to Agler, who threw to Alperman, forcing Thompson at second. Messenger out, Price to Agler. NO RUNS, ONE HIT.

GEORGIA-ALABAMA LEAGUE

FIRST GAME.

Score:		R.	H.	E.
Gadsden	000 000 1—	1	3	1
LaGrange	100 101 0—	3	8	0

Schoetlen and Jorda; Beasly and McGehee. Umpire, McFarland.

Second Game.

Score:		R.	H.	E.
LaGrange	000 100 0—1	3	2	
Gadsden	020 000 *—2	4	4	

Head and McGhee; Sigmond and Jorda. Umpire, McFarland.

FIRST GAME.

Score:		R.	H.	E.
Newnan	352 200 x—12	12	3	
Anniston	001 201 1—	5	7	3

Hawkins and Rice; Antley and Killingsworth and Shepard.

SECOND GAME.

Score:		R.	H.	E.
Newnan	000 002 0—	2	6	3
Anniston	500 000 0—	5	8	1

Wood, Byers and Rice; Killingsworth and Shepard.

EMPIRE LEAGUE

Score:		R.	H.	E.
Waycross	010 000 000—1	7	4	
Thomasville	030 110 00*—5	8	4	

Stiles and Dudley; Vanderlip and Shuman. Umpire, McAfee.

Score:		R.	H.	E.
Brunswick	000 003 000—3	6	1	
Cordele	010 002 200—5	12	4	

Vickery and Seifert; Filliger and Eubanks. Umpire, Carter.

Score:		R.	H.	E.
Americus	201 001 000—4	9	3	
Valdosta	100 013 11*—7	8	2	

Werner and Burns; Gentle, Gentry and Perre. Umpires, Sellars and Wolfe.

ITCHING PILES

Every sufferer from itching piles should read these words from R. S. Hood, of Bellaire, Mich., who says:

Cured by Tetterine

For sixteen years I had been a sufferer from itching piles. I got a box of Tetterine and less than half a box made a complete cure.

Tetterine gives instant relief to all skin diseases, such as eczema, tetter, ringworm, ground itch, etc. It has the right medicinal qualities to get at the cause and to relieve the effect. Get it to-day—Tetterine.

50c at druggists, or by mail.

SHUPTRINE CO., SAVANNAH, GA.

White City Park Now Open

TOBACCO HABIT You can conquer it easily in 3 days, improve your health, prolong your life. No more stomach trouble, no foul breath, no heart weakness. Regain manly vigor, calm nerves, clear eyes and superior mental strength. Whether you chew or smoke pipe, cigarettes, cigars, get my interesting "Tobacco Book Worth its weight in gold." Mailed free. E. J. WOODS, 534 Sixth Ave., 740 M., New York, N. Y.

GEORGIAN SPORTS COVERED by EXPERTS

Bringing Up Father :: :: By George McManus

Copyright, 1913, International News Service.



SOUTHERN LEAGUE

AT NEW ORLEANS—
MONTGOMERY .....0 1 0 0 0 0 0 0 3 - 4 4 2
NEW ORLEANS .....1 1 0 0 0 0 0 0 0 - 2 4 2

E. Brown and Donahue; Brenton and Adams. Umpires, Breitenstein and Pfenninger.

AT MOBILE—
MEMPHIS .....0 2 0 0 0 0 1 1 0 - 4 7 0
MOBILE .....0 1 0 0 0 0 0 0 0 - 1 5 2

Harrell and Seabaugh; Robertson and Schmidt. Umpires, Chestnutt and Stockdale.

AT NASHVILLE—
CHATTANOOGA .....0 0 0 2 0 0 0 0 1 - 3 7 1
NASHVILLE .....0 0 0 1 0 0 0 0 0 - 1 4 1

Covelskie and Street; Fleharty and Gibson. Umpires, Wright and Hart.

NATIONAL LEAGUE

AT PITTSBURG—
BROOKLYN .....0 0 0 0 0 0 0 2 1 - 3 9 2
PITTSBURG .....0 3 1 0 2 3 2 0 X -11 17 0

Stack, Kent, Yingling and Miller and Fisher; O'Toole and Gibson. Umpires Klem and Orth.

AT CHICAGO—
NEW YORK 0 0 2 0 0 0 0 0 0 3-5 14 2
CHICAGO 0 1 0 0 0 0 1 0 0 0-2 5 2

Fromme and Meyers; Smith and Archer. Umpires, O'Day and Emslie.

AT CINCINNATI—
PHILADELPHIA .....0 0 0 0 0 0 0 2 0 - 2 4 2
CINCINNATI .....0 0 0 0 1 0 2 0 X - 3 7 3

Mayer, Moore and Killifer; Benton and Clark. Umpires, Rigler and Byron.

AT ST. LOUIS—
BOSTON .....0 0 0 1 2 0 0 2 0 - 5 10 0
ST. LOUIS .....0 0 0 0 0 0 0 2 1 - 3 7 2

Tyler and Whaling; Griner and McLean. Umpires, Brennan and Eason.

AMERICAN LEAGUE

AT NEW YORK—
CHICAGO .....0 0 0 1 0 0 0 0 0 - 1 10 0
NEW YORK .....0 0 0 0 0 0 0 0 0 - 0 6 1

Russell and Schalk; Fisher and Gossett. Umpires, Egan and Evans.

AT WASHINGTON—
DETROIT .....0 7 1 0 0 0 2 0 1 -11 14 0
WASHINGTON .....0 0 0 0 0 0 0 0 0 - 0 5 0

Dauss and McKee; Engle, Gallia, Wilson and Henry. Umpires, Hildebrand and O'Loughlin.

AT PHILADELPHIA—
ST. LOUIS .....0 0 0 0 0 0 0 2 3 - 5 6 2
PHILADELPHIA .....0 0 1 0 0 0 0 1 0 - 2 5 2

Levering and Agnew; Houck and Schang. Umpires, Dineen and Ferguson.

AT BOSTON—
CLEVELAND 1 0 4 0 0 0 0 0 0 0 0 0 0 0 4-9 12 2
BOSTON 0 0 0 0 0 5 0 0 0 0 0 0 0 0 0-5 12 0

Gregg and Land; Wood and Cady. Umpires, Connolly and McGreevy.

CAROLINA LEAGUE.

Charlotte-Raleigh, no game; rain.
Greensboro-Winston-Salem, no game; rain.

Score:		R.	H.	E.
Durham	001 200 000—3	9	0	
Asheville	110 001 001—4	10	0	

Bussey and Lowe; Watson and Milliman. Umpire, McBride.

Score:		R.	H.	E.
Durham	001 200 000— 3	9	0	
Asheville	110 001 001— 4	10	1	

Bussey and Lowe; Watson and Milliman. Umpire, McBride.

Score:		R.	H.	E.
Durham	001 200 000— 3	9	0	
Asheville	110 001 001— 4	10	1	

Bussey and Lowe; Watson and Milliman. Umpire, McBride.

IT IS COOL AND COMFORTABLE IN THE GREAT NORTH WOODS AND LAKE COUNTRY OF WISCONSIN AND NORTHERN MICHIGAN.

Hundreds of inland lakes and streams with gamey fish and delightful summer resorts equipped with all conveniences necessary for the full enjoyment of the vacation period.

The finest of fishing, bathing, boating, yachting, golfing and tennis, or you may take automobile tours through the adjacent country where the soft balsam of the pines pervades the air.

Madison, Waukesha, Lake Geneva, Milwaukee, Green Lake, Devil's Lake, Manitowish, Wosstruff, Eagle River, Gogebic, and hundreds of other resorts and camping places are reached by the direct lines of the Chicago and Northwestern Railway from Chicago. Printed matter and full particulars on application to F. C. Bush, General Agent C. and N. W. Ry., Brown-Marx Building, Birmingham, Ala.

AMERICAN ASSOCIATION

FIRST GAME.

AT COLUMBUS—
INDIANAPOLIS—
2 1 0 2 0 0 0 0 0 -5 11 2
COLUMBUS—
0 0 1 1 4 1 0 0 X -7 5 2

Harrington and Cotter; Cramer and Smith. Umpires, Handiboe and Murray.

SECOND GAME.

INDIANAPOLIS—
2 4 1 0 . . . . . - . . .
COLUMBUS—
3 1 8 0 . . . . . - . . .

Kaiserling and Clarke; Davis and Smith. Umpires, Murray and Handiboe.

AT KANSAS CITY—
MINNEAPOLIS—
1 0 1 0 0 0 1 0 0 -3 10 2
KANSAS CITY—
0 0 0 0 0 0 1 0 3 -4 10 2

Young and Owens; Morgan and Mitchell. Umpires, Westervel and Irwin.

AT LOUISVILLE—
TOLEDO—
0 2 5 0 0 5 0 0 0 -12 13 1
LOUISVILLE—
0 3 0 0 0 0 0 0 0 - 3 6 4

James and Krueger; Woodburn, Powell and Clemons. Umpires, Chill and O'Brien.

AT MILWAUKEE—
ST. PAUL—
0 0 6 3 1 2 0 0 0 -12 14 6
MILWAUKEE—
1 0 0 1 0 4 1 1 0 - 8 17 4

Karger and James; Braun, Nicholson and Hughes. Umpires, Connolly and Johnstone.

FEDERAL LEAGUE.

Score:	R.	H.	E.
Covington	001 103 000—5		
Indianapolis	000 000 000—0		

Taylor and Carter; Sanford and Hicks. Umpires, Pears and Flaherty.

Score:	R.	H.	E.
Pittsburg	000 000 000—0	3	1
St. Louis	002 00 000—2	7	5

Ramsey and Lucia; Mullen and Green.

Score:	R.	H.	E.
Covington	001 103 000— 5		
Indianapolis	000 000 000— 0		

Taylor and Carter; Sanford and Hicks. Umpires, Pears and Flaherty.

Score:	R.	H.	E.
Pittsburg	000 000 000— 0	3	1
St. Louis	002 000 00x— 2	7	5

Ramsey and Lucia; Mullen and Green.

Score:	R.	H.	E.
Chicago	140 000 011— 7	16	4
Cleveland	300 100 022— 8	12	60

Maguire and McDonough; H. Miller and Klunan. Umpires, Wilson and Conklin.

KILBANE TOO MUCH FOR JIMMY FOX OF OAKLAND

OAKLAND, CAL., June 11.—Johnny Kilbane, of Cleveland, featherweight champion, defeated Jimmy Fox, of this city, last night in the sixth round of their scheduled ten-round bout. Fox's seconds threw a sponge in the ring when their man was on the verge of a knockout.

COTTON STATES LEAGUE.

Score:	R.	H.	E.
Meridian	000 000 000—0	1	0
Jackson	000 001 10*—2	8	1

Dennis and Gueterez; Williams and Robertson. Umpire, Hirsch.

Score:	R.	H.	E.
Pensacola	000 000 001 00— 1	7	2
Columbus	000 000 001 01— 2	9	2

Townsend and Hauser; Poole and Graham. Umpire, Utter.

INTERNATIONAL LEAGUE

FIRST GAME.

AT TORONTO—
MONTREAL—
0 0 1 4 0 0 0 1 0 -6 11 1
TORONTO—
0 0 0 1 1 1 0 0 0 -3 9 4

Smith and Burns; Lush and Graham. Umpires, Nallin and Hayes.

SECOND GAME.

MONTREAL—
0 0 0 0 4 0 0 4 0 -8 18 2
TORONTO—
0 0 0 2 0 1 0 2 0 -5 11 1

Mattern and Madden; Tompkins, Brant and Graham. Umpires, Nallin and Hayes.

AT JERSEY CITY—
PROVIDENCE—
0 0 0 3 5 5 0 0 0-13 20 0
JERSEY CITY—
0 0 1 1 0 0 3 0 0- 5 11 3

Wheatley and Kocher; Doecher and Wells. Umpires, Kelly and Mullen.

AT NEWARK—
BALTIMORE—
1 0 0 0 1 0 0 5 3-10 14 5
NEWARK—
0 0 0 0 1 0 0 0 0- 1 6 5

Roth and Egan; Bell and Higgins. Umpires, Quigley and Zimmerman.

BUFFALO—
0 0 0 0 0 0 2 0 0- 2 13 1
ROCHESTER—
2 4 2 4 0 0 2 0 X-14 19 2

Frill and Lalonge; Wilhelm and Jacklitsch. Umpires, Owens and Carpenter.

VIRGINIA LEAGUE.

Score:	R.	H.	E.
Richmond	200 000 102—5	4	1
Norfolk	400 040 10x—9	12	5

Strain, Griffin, Laval and Rogers; Weeder and Stewart. Umpires, Colgate and Kelly.

Score:	R.	H.	E.
Petersburg	000 000 012— 3	9	3
Roanoke	040 030 00x— 7	12	2

Richmond and Brennegar; Efird and Lafitte. Umpire, Clarke.

Second Game. Score:	R.	H.	E.
Richmond	000 117 000—9	8	3
Norfolk	201 100 002—6	12	5

Vance and Mace; Shenn and Stewart. Umpires, Colgate and Kelly.

Score:	R.	H.	E.
Portsmouth	010 100 000 0—2	5	4
Newport News	000 000 200 1—3	6	2

Howell and Hudgins; Carter and Powell. Umpire, Norcum.

SOUTH ATLANTIC LEAGUE

AT MACON—

FIRST GAME.

CHARLESTON—
0 1 0 1 2 0 0 0 0 -4 11 2
MACON—
0 5 4 0 0 0 0 0 X -9 16 5

O'Brien and Menefee; Moses and Reynolds. Umpire, Moran.

SECOND GAME.

CHARLESTON—
1 0 0 0 3 0 0 . . -4 5 1
MACON—
0 0 2 0 0 3 X . . - 5 8 0

AT COLUMBUS—

FIRST GAME.

SAVANNAH—
2 0 0 0 1 3 1 0 0 -7 11 0
COLUMBUS—
0 0 0 0 0 2 0 0 0 - 2 4 2

Robertson and Gelbel; Baker and Krebs. Umpire, Pender.

ALBANY—
0 3 0 0 0 0 0 2 0 - 5 9 4
JACKSONVILLE—
0 0 0 3 0 0 0 0 0 - 3 4 5

Bremmerhoff and Wells; Stewart and Smith. Umpire, Barr.

SECOND GAME.

SAVANNAH—
0 0 0 1 0 0 1 . - 3 9 4
COLUMBUS—
4 0 0 0 1 6 X . - 11 13 1

Poole and Gelbel; Ward and Krebs. Umpire, Pender.

SMITH-CASSIDY DRAW.

NEW YORK, June 11.—"Iron Man" Cy Smith, of Hoboken, N. J., and "Bull" Cassidy, of New York, fought a ten-round draw here last night.

LEDOUX AND M'GOVERN DRAW.

BOSTON, June 11.—Charles Ledoux, bantamweight champion of France, fought Phil McGovern, of Brooklyn, ten rounds to a draw here last night.

BASEBALL
Diamond News and Gossip

The Cubs tied up the score in the ninth inning yesterday and then won out in the tenth in their game with the Giants.

* * *

The Phillies came from behind in the ninth inning yesterday, batted out two runs and scored another victory over the hapless Reds.

* * *

"Big Ed" Konetchy, the star second sacker of the Cardinals, punched two singles, a triple and a homer out of six times up yesterday. Magee, the Cardinal left fielder, got four singles.

* * *

The Cardinals amassed sixteen hits yesterday, yet had to use five pitchers and go into the eleventh inning to win the game, 8 to 7, from the Braves.

* * *

The Senators got only one hit off the combined twirling efforts of Clauss and House, yet were able to win the game from the Tigers, who were shut out with two hits off Walter Johnson.

* * *

The Yanks' "winning streak" of two games was shattered yesterday when the White Sox jumped upon a couple of the New York pitchers and swatted out enough runs to win the game.

* * *

The Red Sox scored five runs off Vean Gregg, the Naps' star twirler, in the first inning yesterday, which were quite sufficient to win them the second straight game from the Clevelanders.

* * *

Manager Fred Clarke, of the Pirates, batting in a pinch in the ninth, delivered a two-bagger and paved the way for a 5 to 4 victory for his team over the Dodgers.

* * *

Joe Jackson, of the Naps, got three hits out of four times up yesterday and made a big gain over Ty Cobb, his batting rival, who went hitless after three efforts at Walter Johnson's slants and shoots.

WRIGHTSVILLE BEACH BETTER THAN EVER THIS SEASON.

Ten-day $10 tickets on sale Thursdays. Through sleepers daily. Make reservations City Ticket Office, 88 Peachtree. SEABOARD.

HAVE YOU SEEN THE VEST POCKET KODAK?

Made with all the kodak simplicity, always ready for action; makes nice size picture, 1 5-8 by 2 1-2 inches. We always have fresh films and all sizes and kinds of kodaks. John L. Moore & Sons, 52 North Broad Street.

SANTAL CAPSULES MIDY

CATARRH OF THE BLADDER Relieved In 24 Hours

Each Capsule bears the name MIDY

Beware of counterfeits

BOYS!

FOR 75c A Complete Up-to-Date BASEBALL SUIT

EVERY BOY NEEDS ONE

Bats for ..... 10c to $1.00
Balls for ..... 5c to $1.25
Gloves for ..... 25c to $4.00
Mits for ..... 25c to $8.00

TENNIS GOODS
$1.50 Tennis Rackets reduced to $1.00.
$1.00 Tennis Nets reduced to 75c.

YANCEY HARDWARE COMPANY 134 Peachtree

The Young Fellow's Choice

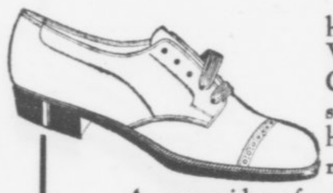

In Summer Footwear is pictured right here. Whether Patent Leather, Gun Metal, Vici, Tan Russia Calf, White and Gray Canvas or Ecru Linen, his choice of style is the style illustrated--and the style of which we have a wide range of sizes and widths in all mentioned above.

A vague idea of a complete stock within may be gleaned from our show windows without.

White and Gray Canvas ..... $2.50 and $3.50
Ecru Linen $3.50
White Buckskin $5.00
Black and Tan Leathers ..... $3.50 to $6.00

A color in Silk or Lisle Socks to match each---25c to $1.50.

PARKS-CHAMBERS-HARDWICK

37-39 Peachtree Company Atlanta, Ga.

HANS WAGNER OBSTACLE IN GIANTS' WAY

—CHIEF MEYERS.

By John ("Chief") Meyers

(Star Catcher of the Champion New York Giants and One of the Heaviest Sluggers of the National League.)

NEW YORK, June 11.—Hans Wagner looms larger and larger each day as the possible stumbling block to a third successive pennant for the Giants. I am as confident now as when the season opened that my club will eventually be returned the winner. Class usually tells in the long run of any competitive sport, and I think my club has finally begun to display the real merit that won two straight pennants.

Every one figured this spring that the Pirates were destined to argue the case with us right to the end of the campaign. Pittsburg, like New York, has an exceptionally strong club. Like New York, it got off to a disappointing start, but, like New York, also, it appears to have found itself with hot weather and is prepared to fight to the finish.

Wherefore I say that Hans Wagner looms more and more ominously in our pathway. Wagner is so much more vital to his team's success than any other player in organized baseball is to another team that he may be considered pretty nearly the whole team.

I do not mean by this that Clarke has no other players. He has a well balanced organization, embracing one of the strongest pitching departments in the circuit. But Pittsburg, without Wagner, is a second division outfit.

Still Valuable Asset.

Wagner is one of the most remarkable characters the game has ever known. I very much doubt if at any time in his brilliant career of the past seventeen years he was of greater playing value than he is to-day. Certainly within the past five years he never approached his present form.

Most players are spectacular at times. Once in a while even the average athlete may pull some sensational fielding feat that will make the stands wild with enthusiasm. But Wagner shows so much enthusiasm on defense that to get a "hand" he has to do the practically impossible.

Wagner is an awkward—even clumsy—appearing fellow in his mannerisms. He lacks the grace of Lajoie. Yet he carries his burden of years on the diamond as easily as the youngest colt. No man in baseball is more agile than Hans, and none is so sure with his hands. He is possessed of every requisite of greatness; strong sure hands, exceptional reach, agility, a powerful, accurate arm and an exceptionally fast thinking brain.

Sometimes it seems almost uncanny the way Wagner handles a ball. He lowers his great hand (the gloved one the size of a scoop shovel, almost) and it seems as if the ball is attracted like a piece of steel to a magnet. Of course, that is fancy. It is the fine skill with which he plays the ball. He always plays the ball; he never lets the ball play him.

Wagner Greatest Fielder.

Wagner is the greatest fielder I have ever seen. Twice in the recent series at the Polo Grounds I saw him make plays which I am firmly convinced would have been absolutely impossible for any other living player.

One was on a faulty throw to second base to stop a stealer. This runner, the ball and Wagner all reached the cushion just about the same time. The ball was high; Hans had to leap in the air for it. In doing this he had to protect himself, as a collision might have seriously injured him. Wagner not only did protect himself, but he made a one-handed catch and tagged his man for a put-out while still in the air so quickly that the eye could scarcely follow his motion.

On the other occasion he started back into left for a difficult Texas leaguer. For such a fly no one is so sure. But somehow there was a misunderstanding with Carey. Each thought the other was going to take the ball, which either might have done very handily had he not stopped. The ball had almost settled to the ground when Wagner realized that Carey was depending upon him. With a lightning spring that combined the grace and power of a tiger's leap Wagner threw himself along the ground and scooped up the ball just before it settled on the grass.

Is Most Feared Hitter.

Wagner's wonderful batting ability has endeared his memory to every nook and cranny of the old earth where the great summer sport is known. Years have come and gone, bringing with them their periodic phenoms. But none has dimmed the glory of the mighty Hans. To-day he stands at the head of the class, the most feared hitter in the National League. He has not always led the procession; but he has never been very far behind. And he has shown such great consistency that he will rank forever as one of the greatest figures of baseball history.

Entries Coming Fast For Joe Bean's Meet

Joe Bean, who is promoting the set of athletic games to be held at Piedmont Park on the morning of July 4, is greatly pleased these days. Entries are pouring in fast, thereby causing Smiling Joe to smile more than usual. Some of the entries follow:

Hugh Mauck, Fifth Regiment, shot-put and hammer; Charles Allen, Marist, 100-yard dash and 440-yard run; Walter Locke, Athletic Club, 880-yard run and steeplechase; Walter Dobard, Athletic Club, shot-put and hammer; Judge Fowler, Marist, 880-yard run and steeplechase; John Roberts, Marist, pole vault.

Contestants wishing to receive special instructions can communicate with Joe Bean, who is only too glad to help the young athletes along.

CHICAGO UNIVERSITY GETS $300,000 SOCIAL CENTER

CHICAGO, June 11.—University of Chicago students to-day were overjoyed at the news that Laverne W. Noyes had donated $300,000 to the university to be used in the erection of a social center and gymnasium for women students, as a memorial to Mrs. Noyes.

GEORGIAN SPORTS COVERED by EXPERTS

SILK HAT HARRY'S DIVORCE SUIT :: Copyright, 1913, International News Service :: Harry Tries to Work the Old Gag



BUFFALO HAS NEW STAR IN JIMMY DUFFY

By Ed W. Smith.

CHICAGO, ILL., June 11.—They have a young lightweight boxing star down near Buffalo who is regarded as one of the real comers of the country in the 133-pound division. His name is Jimmy Duffy and he hails from Lockport, N. Y., where they think there is nobody quite as good. Jimmy and his prowess are brought before Chicagoans with a great deal of sharpness because he recently got a foul decision over Jack Britton, the North Sider, who is so highly regarded around this man's town. Britton and Duffy had a corking good battle in the ring at Buffalo, but in the sixth round Jack was told to go to his corner because of what the referee termed persistent fouling.

* * *

UP to that time the milling had been about as pretty as anybody could wish to see and of course the Lockport and Buffalo friends of Duffy were yelling madly for their favorite because he appeared to be holding Jack to about an even break despite the fact that he had been upset in the second round for an eight count with a corking rap on the chin. Duffy got over that blow easily and fought back so well that many figured that had the battle gone the full ten rounds Jimmy would have been returned the winner.

* * *

EVIDENTLY the dispatches that were sent out after the contest did Duffy a rank injustice, for several of them accused Duffy of quitting and laying down on the job. Nothing was further from the truth unless all of the Buffalo papers are badly fooled in Duffy, because not one of them mentions such a thing. Britton himself says Duffy must be a game lad to get up the way he did and fight back after getting a stunning crack on the chin early in the battle. The men have been rematched for the 16th and then we shall see.

* * *

BERT FINCH, who is handling Duffy's business affairs, claims his man is the real comer of the division and that his even contest recently with Packey McFarland stamps him as one of the best of the new crop of lightweights. In addition to this feat Jimmy held his own over ten rounds with Freddie Welsh, the English champion, and is reported to have bested such good fighting material as Ray Temple, Harry Thomas, the English star, and Young Jack O'Brien. Further, it is small wonder that Jimmy is a red hot favorite around his own town, because he is a clean, likable young fellow with all the earmarks of popularity.

* * *

ALAS for the traditions and precedents of recent making in the lightweight division! Willie Ritchie will not make 133 pounds at the ringside for Jose Rivers or any of the rest of them! Joe Gans, thought by many to be the greatest of all of them when he was right, never minded doing the weight, and his immediate successor to the crown, Battling Nelson, insisted upon all dangerous opponents doing ringside weight for him, and not an ounce over 133 pounds either. Then Ad Wolgast, who never was anything but a 128-pounder at his best, followed suit. But Willie, who took the title away from Ad on a foul, puts himself on record in the Rivers negotiations as being against the precedent, and evidently for quite consequential reasons.

* * *

THUS are changes wrought in the fighting game. Weight limits are only what a champion may choose to make them. Ritchie can name 135 pounds as the lightweight limit and will have as much basis for his claims as did Gans, Nelson and Wolgast when they insisted upon 133. Verily, it is the champion's last say in all things.

* * *

WE surely thought Harry Pollok was going to make a lot of fuss out on the coast by slapping Freddie Welsh, English champion, at them out there. But Pollok evidently doesn't see much chance at this time of getting on a match with Ritchie, for he is content to let Freddie go along and battle a lot of second-raters up in the Canadian Northwest. Welsh is in grand form right now and going like the department to a 4-11 fire. Certainly Harry's stand is a peculiar one.

White City Park Now Open

Sporting Food

By GEORGE E. PHAIR

BASEBALL FRAPPE.

An oil stove underneath my frigid feet,
Another stove beside me on the seat,
A pair of carmuffs and a coat of fur,
And what care I how fierce the tempests beat?

Knee deep in June, as calendars will show,
And through our frame the chills run to and fro,
How sweet 'twould be to watch a game in June
If one were only like an Eskimo.

We palpitate with every passing gust,
We quake as though our very bones would bust,
And wonder if the blokes who run the game
Are working for the Undertakers' Trust.

F. Schulte, after the fashion of F. Chance, complains of severe headaches, but H. Zim rests happy in the knowledge that he is immune.

Polo may be surrounded by money, glamour and social prestige, but when we examine it closely we find it is nothing but shinny with a university training.

Still, Connie Mack does not consider it an ill omen when his athletes win thirteen pastimes in a row.

A. Wolgast, pugilist, reports an injured thumb. This puts him at a great disadvantage when beating up the typewriter.

Whenever we hear of a schoolboy running the hundred in 9 4-5, we are reminded that a simple snap of the thumb can break a world's record.

There are various things that overpower us with profound lethargy, one of which is the question of a successor to the late L. McCarty.

The more we think of polo, the more we are impressed by the safety and sanity of football.

SPORT.

Lives of poloists remind us
We can cause a lot of thrills,
And, departing, leave behind us
Naught but undertakers' bills.

Yes, Rollo; one might say without fear of contradiction that it was a horse on Foxhall Keene.

J. McGraw avers that some of his athletes have to be driven to eat, demonstrating that there is a vast abyss between a ball player and a pugilist.

In view of Mr. McGraw's sentiments on the eats question, it is rumored that Rudy Unholz will ask for a tryout with the Giants.

GOOD NIGHT.

She was a phantom of delight,
A chicken wondrous fair.
Her smile was bright, her step was light
As if she walked on air.

And as I lamped her azure eye
It made my bosom throb.
"Some squab!" quoth I while passing by;
"Considerable squab!"

The justly celebrated rose
Is there with many a thorn;
My pulses froze from head to toes
Upon the morrow morn.

A motorbike came tearing by
And she was on the rear.
"Good night!" quoth I and heaved a sigh
And wiped away a tear.

'Tis true it matters not to me;
Perchance she knows her mind.
And yet, if she could only see
The way she looks behind!

YANKEES AFTER TWIRLER.

TERRE HAUTE, IND., June 11.—Arthur Irwin, business agent of the Yankees, has offered $5,000 for Southpaw Gilbert, turned over by the Cubs after the spring training trip. He has won ten straight for Terre Haute. It is believed the Cubs have a string on him.

FLAHERTY TO UMPIRE.

CHICAGO, June ".—Patrick Flaherty, former pitcher of the Chicago American League Club, yesterday signed a contract as an umpire with the new Federal Baseball League.

The Sunday American goes everywhere all over the South. If you have anything to sell The Sunday American is "The Market Place of the South." The Sunday American is the best advertising medium.

MORPHINE
Opium, Whiskey and Drug Habits treated at Home or at Sanitarium. Book on subject Free. DR. B. M. WOOLLEY, 34-N, Victor Sanitarium, Atlanta, Georgia.



CHRISTY MATHEWSON'S BIG LEAGUE GOSSIP

NEW YORK, June 11.—Fans all over the country have been discussing the Cincinnati Reds. Also when this team is mentioned, Joe Tinker's name is usually brought into the argument. Personally, I am strong for Joe at all times. He is a great friend of mine, and I consider him one of the greatest shortstops the game has ever known. As a leader of men, Joe must prove his worth. He has a hard task before him, but is made of the right stuff to make good. Let me state right here that the Reds are a rejuvenated outfit. They look more like the "Tinkers" every day, and I do not expect to see them finish last by any means. They will give any club a good battle now, because the pitching staff has been tightened up, and the rest of the team never did have so very many kinks in it. Tinker is busy ironing them out, and he is the boy who can iron.

* * *

BENTON and Suggs have always been good pitchers, but neither struck form in the early part of the race. Tinker said to me in Cincinnati a week ago:

"Every time I sent a man to the box in the first part of the season, I sent a prayer with him, and usually it did no good."

The theory that a team can win with bad pitching was long ago disproved in baseball. The best club in the world cannot. The addition of Ames, Devore and Groh has put new life into the "Tinkers." This may sound like a criticism of McGraw's judgment in making the trade, but, in reality, it is a boost. A change of venue, as the lawyers say, often benefits a ball player for many reasons, the same as a change of climate will help the health of a sickly person. Sometimes the fans "get on" a man, and he becomes discouraged in the city. He will go somewhere else and play his head off. Then the traded player always wants to impress on his old boss the fact he has made a mistake in letting him go.

* * *

NEITHER Devore nor Groh was good enough to play regularly on the Giants this year, in McGraw's opinion, and his judgment of a ball player has been confirmed by his record. This does not mean that McGraw thought either one was a poor performer, but he believed he had better men to put in the game every day. Players sitting on the bench are of small benefit to any manager. The Giants needed a pitcher for the coming double-headers. McGraw liked Fromme and got him. Wait until he has had a fair chance, and he will vindicate McGraw.

Devore has always been a fast, game ball player, and, confidentially, McGraw hated to let him pass along, but Tinker insisted and refused to accept anyone else. "Josh" has been going great guns since he joined out with the "Tinkers," and I hope he keeps it up. Ames has always had hard luck in New York. He has shown real stuff in Cincinnati, and will doubtless build up a reputation for himself there. New York is the hardest city in the country for a ball player to make good in, because everybody is always out to beat the Big Town boys.

* * *

THE trade will probably work out in the same way with Hal Chase, who was passed along to the Chicago White Sox by Frank Chance. It won't be two weeks before fans will be saying that Chance was crazy to let a player like Chase go, because Hal will get his back up and play for his life. But the Yankees were in last place, and Chase was not getting them out of it. He will want to make a hit with his new following of fans, and just watch him go.

* * *

IN St. Louis the Philadelphia club will strike no soft spot, particularly if it meets the mercury at the place we found it. The Cardinals are accustomed to playing in that heat. They are a great in-and-out bunch. One day they will act like champions and the next like a flock of dubs. It is not a steady team. If the Phillies catch them in a championship spell, they want to watch out. Griner, Harmon and Sallee are moving very smoothly in the pitcher's box right now. Let me conclude by saying that I do not fear the Phillies for the pennant. Maybe the St. Louis club looks better to me, because it has always been a hard crowd for the Giants to beat.

(Copyright, 1913, by he McClure Newspaper Syndicate.)

$10 — WRIGHTSVILLE BEACH — $10.

Round-trip tickets on sale Thursdays; good ten days. Through sleepers daily. Wrightsville Beach better than ever. SEABOARD.

RINGSIDE NOTES

Jim Savage and Sailor White, the two husky heavyweights, who battle at the Auditorium-Armory on Friday night will be in Atlanta to-day. Danny Morgan will accompany Savage, while McKetrick will be Savage's partner.

* * *

Both boxers will continue training here until Friday, so as to be in great shape at ring time. The two heavyweights have been doing hard work in New York for the past ten days and will need but light work to fit them for the fray.

* * *

George Carpentier is after another match with Frank Klaus. George Engle, manager of the Pittsburg middleweight, has received a wire from the Frenchman asking them to cross the ocean again. Klaus and Carpentier met in Dieppe, France, June 24, 1912, and the steel-ribbed Pittsburger with the 60-horse power punch stopped the Frenchman in eighteen rounds.

* * *

Engle also has a few words to say regarding Klaus' recent mill against Jack Dillon. Engle says that Klaus was given the worse deal of his career, and should have at least been handed a draw. "We will gladly battle Dillon again, but would much prefer a bout over the 20-round route," says Engle.

* * *

Rivers has finally landed the Willie Ritchie go. After much dickering the pair finally came together yesterday and agreed on terms. Welsh, Tommy Murphy, Leach Cross and Bud Anderson were all ready to step in and take Rivers' place in case the Mexican failed to reach terms with the title holder.

* * *

New York fans are picking Cross to trim Anderson when the two battle on the coast. They point to the fact that a slugger has never defeated the Eastern lightweight and Bud is a typical mixer. Leach's deadly wallop is expected to put the coast sensation away.

* * *

Johnny Coulon does not intend to box Kid Williams at Baltimore and have a Baltimore man act as referee. The fans at the Maryland city refuse to stand for an out-of-town official, which means that the pair of bantamweights will probably clash on the coast. Tom McCarey is wild after the match.

* * *

Mike Gibbons is certainly keeping himself busy these days. The St. Paul sensation was matched yesterday to take on Young Ahearn at New York on Thursday night, and has practically to take on Young Denny at New Orleans.

* * *

Harry Trendall has refused to meet Charlie White at St. Louis. This makes the third scrapper who has turned down offers to meet the Chicago boy in the last two weeks. Tommy Murphy turned down an offer from Kenosha, Wis. Johnny Lore dodged a bout with the Chicagoan at New Orleans and Trendall turned his head from the St. Louis promoters.

* * *

Buffalo fans are going wild over the Britton-Duffy go to be staged there on June 16. They are boosting Duffy as the next lightweight champion and are anxious to see him down Danny Morgan's speed marvel.

* * *

Spider Britt threatens to quit the ring forever if he fails to defeat Meyer Pries at the Auditorium-Armory on Friday night. Britt has worked hard for this bout and looks to be in great shape. He is anxious to prove that his former victory over Pries was far from a fluke.

* * *

Kid Williams is another boxer, who is rapidly gathering in the dough. The Baltimore boy will take on Jem Kenrick in a fifteen-round affair at Baltimore to-night and is practically assured of a meeting with Johnny Coulon July 4. Ever since Williams defeated Eddie Campi on the coast last year he has been a big card.

* * *

Harry Pollok, manager of Freddie Welsh, will send his protege against Ray Campbell in a fifteen-round battle at Vancouver, British Columbia, to-night.

MRS. SULLIVAN PLAYS WELL IN VIRGINIA TOURNEY

RICHMOND, VA., June 11.—Mrs. Willard Sullivan, former woman champion of the South, again showed championship form Tuesday afternoon when she defeated Miss Martha Robinson, 6-0, 6-1, in the women's singles in the second day's matches of the Old Dominion Tennis Club tourney.

It is now practically certain that she will compete with Mrs. Saunders Taylor, of Norfolk, for possession of the Challenge Cup. Each has won the cup twice.

Nat Thornton, of Atlanta, got into play for the first time Tuesday afternoon with Shaner, of Lynchburg, for his partner. The pair easily defeated Donan and Mullen, 6-1, 6-0. It looks as if Thornton will have but little trouble retaining the cup which he won last year.

COULON INJURES HAND; BURNS BOUT POSTPONED

CHICAGO, June 11.—Johnny Coulon has gone and jammed up his right hand on a training partner. So the championship fight with Frankie Burns, originally scheduled for next Monday night in Kenosha, has been postponed one week.

The Coulon-Williams match for Baltimore July 4 is definitely off.

MONEY
LOANED TO SALARIED MEN AT LAWFUL RATES
ON PROMISSORY NOTES
Without Endorsement
Without Collateral Security
Without Real Estate Security
NATIONAL DISCOUNT CO.
1211-12 Fourth National Bank Bldg.

NASHVILLE GETS MORE FROM CHATTANOOGA CLUB

NASHVILLE, TENN., June 11.—President Hirsig, of the local ball club, has purchased Pitcher Forest More from the Chattanooga club. The price was not made public.

More in 1912 was rated as one of the leading twirlers in the league, but his work this season has not been up to his usual standard. Schwartz believes, however, that he will prove of great value to the Vols on account of his experience.

Waivers have been asked on Pitcher McManus to make room for More.

GRIFFITH STOPS BROCK IN NINTH ROUND AT AKRON

AKRON, OHIO, June 11.—Johnny Griffith, of Akron, fought his first battle last night as a lightweight and won from Phil Brock, of Cleveland, in the ninth round of a scheduled 12-round bout by the knockout route.

Phillies Lead All in Home Runs

Magee Sets Hot Pace With Five

ONE of the reasons why the Phillies, after reaching the top rung of the championship ladder on May 4, have managed to keep possession of it has been the ability of the players to punch out four-baggers. The Quakers easily are the home run kings of the major league world, and to May 24, inclusive, had made sixteen of the sixty-eight circuit clouts manufactured in Tom Lynch's organization.

To the same date in the American League twenty-eight four-bag blows had been struck, so Doolin's Daisies have to their credit one-sixth of the major league home run output of 1913.

Sherwood Magee, Luderus and Cravath are the dangerous athletes on the Quaker combination. These three men have whaled out twelve four-baggers and have broken up many a combat. Magee has five homers to his credit, of which three were secured off right handers and two off left handers. Sherwood obtained his first loop-the-loop swat on April 26, off Hub Perdue, of the Braves; his second and third off Rube Marquard, of the Giants, on May 5; his fourth off Marty O'Toole, of the Pirates, on May 12, and his fifth off Howard Camnitz, of the same combination, on the following day.

Luderus Has Four Homers.

Fred Luderus has poled four homers, his first hit of this kind being made at the Polo Grounds off Jeff Tesreau and the next three wallops being manufactured in Philadelphia. The pitchers "Ludy" maltreated at home were Steele, of St. Louis, and Harter and Brown, of Cincinnati. Luderus has had the happy faculty of making his four-baggers at opportune moments, for the hits off Steele and Brown won games for the Doolnites.

Cravath a Great Hitter.

Cravath, who, if he could field as well as he can hit, would stand an excellent chance of winning the car offered by Hugh Chalmers, of Detroit, for the National League's most valuable player, has three homers to his credit. He gained the first while acting as a pinch-hitter, smiting the first ball served him by Christy Mathewson and promptly driving it out of the lot. Rube Marquard and Howard Camnitz are the other flingers whom Cravath has jarred for homers.

Three Players Set Mark.

No Quaker has as yet turned the trick accomplished by Joe Jackson, Lee Magee and Joe Connelly this year—that of hammering out a four-bagger when all the bases had occupants—but the season still is in its infancy, as Charles Hercules Ebbets would say. Cravath has to share with Alva Williams, of the Senators, the distinction of having smote for the circuit when acting as a sub swatter and Sherwood Magee has to share with Charley Stengel, of the Superbas, the honor of having contributed two four-baggers in the same controversy. Stengel, like Magee, got his brace of four-baggers off a southpaw, Otto Hess, of the Braves, being the man whom the Brooklynite stung. The number of home runs made by the Phillies this year and the pitchers off whom they were made will be found below:

Magee—5.

April 26—Off Perdue, Boston.
May 5—Off Marquard, New York.
May 12—Off O'Toole, Pittsburg.
May 13—Off Camnitz, Pittsburg.

Luderus—4.

April 22—Off Tesreau, New York.
May 9—Off Steele, St. Louis, game resulting 3 to 1 in Phillies' favor and victory being due to homer, made with man on base.
May 21—Off Harter, Cincinnati.
May 23—Off Brown, Cincinnati, game resulting 4 to 1 in Phillies' favor and victory being due to homer made with man on base.

Cravath—3.

May 3—Off Mathewson, New York. "Cactus" made this four-bagger while pinch-hitting for Killifer in the eighth inning and when the score was 2 to 0 in the Giants' favor. He hit the first ball pitched Phillies, and the Phillies eventually won out 3 to 2.
May 5—Off Marquard, New York.
May 13—Off Camnitz, Pittsburg.

Knabe—1.

May 12—Off O'Toole, Pittsburg. F. Otto chose a psychological moment for his homer, inserting it into the ninth inning when the Pirates were one run ahead and when a defeat would have tumbled the Phillies into second place. The hit tied the score and in the eleventh the Phillies won out.

Paskert—1.

May 8—Off Harmon, St. Louis. "Dode" made this homer in the first inning and on the first ball pitched.

Doolan—1.

May 16—Off Toney, Chicago.

Seaton—1.

May 21—Off Harter, Cincinnati.

606 SALVARSAN
914 Neo Salvarsan



The two celebrated German preparations that have cured permanently more cases of syphilis or blood poison in the last two years than has been cured in the history of the world up to the time of this wonderful discovery. Come and let me demonstrate to you how I cure this dreadful disease in three to five treatments. I cure the following diseases or make no charge: Hydrocoels, Varicocele, Kidney, Bladder and Prostatic Trouble, Lost Manhood, Stricture, Acute and Chronic Gonorrhea, and all nervous and chronic diseases of men and women. Free consultation and examination. Hours: 9 a. m. to 7 p. m.; Sunday 9 to 1.

DR. J. D. HUGHES
16½ North Broad St., Atlanta, Ga.
Opposite Third National Bank.

MOTOR RACES POSTPONED TILL TUESDAY, JUNE 17th

FORSYTH Matinee To-day To-night 8:30
WILL ROEHM'S ATHLETIC GIRLS
Travato | Chick Sale
Jno. & Mae Burke | Maye & Addis
Pickens & Co. | Steiner Trio
NEXT WEEK BUD FISHER

LOOK IN THE GLASS TO-DAY

Be Honest With Yourself. Study the Cause for Your Looks.

"Be honest with yourself," says the Quaker Health Teacher. "What is it that gives you that sallow complexion, those lusterless eyes and furrows on your face which should be smooth? Probably you think your health is good, but there must be some reason, and more often than not your troubles are caused by a sluggish liver and disordered stomach. A good complexion, a clear skin, a good appetite and a feeling of health and strength are every person's desire, and there is no reason why he should not have them all.

"A well-known lady living in this city, who does not wish her name published, told me: 'I thought I was in fair health, but kept getting thinner and thinner. I was so yellow that I thought my complexion must be gone forever; I was troubled with pimples on my face and was told that the life and sparkle had left my eyes; felt dull and listless; getting up in the morning more tired than when I lay down at night. I am a mother and believe I love my family as much as anyone can, but I found I was getting cross with my children and snappy with my husband. It took me some time to realize this, but when I did I thought there must be a cause, and I must cure that cause. I had been reading of the cures that the Quaker Extract had been making, and some people I am acquainted with concluded to give it a trial. Now, in less than three weeks my husband and children are once more glad to meet me with kisses and my friends exclaim when I meet them: "How well you look!" You may rest assured that I will always speak well of the Quaker Extract. It has done so much for me.'"

Don't put it off any longer, but get started on the road to health to-day. The Quaker Remedies can be obtained at Coursey & Munn's drug store, 29 Marietta Street. If you suffer with rheumatism, catarrh, kidney, liver, stomach, bladder or blood troubles, indigestion, constipation, start to-day and get well. The Quaker Extract will cure you the same as it has cured hundreds of others. Call to-day and obtain Quaker Extract, 3 for $2.50, 6 for $5.00. Oil of Balm, 25c, or 5 for $1.00. We prepay all express charges on all orders of $3.00 or over.

NEW PRIZES IN PONY CONTEST ROUSE BOYS AND GIRLS OF GEORGIA

I nominate, as a candidate in **The Hearst's Sunday American** and **Atlanta Georgian** Pony Outfit Contest:

Name .....

Address .....

Nominated by .....

Address .....

GOOD FOR 1,000 VOTES.

Only One Nomination Blank Can be Voted for Any Contestant.

Since the original announcement of the contest, nothing has aroused interest among the boys and girls of Atlanta and the State as did the news that The Georgian and American are to give many more prizes to the youngsters besides the twelve pony outfits.

And second only to this piece of information was the announcement of several bargain offers—inducements to quick action.

There is an offer of 50,000 extra votes for the first $30 turned in by each contestant within a specified and brief time.

There are extraordinary offers of extra votes for clubs of five subscriptions for yearly, half yearly and three-months subscriptions.

NO LIMIT PUT ON CLUGS.

No limit is put on the number of clubs which may be brought in by any contestant—the more the better for the contestant and for us. Each club brings the same number of extra votes, besides the regular vote schedule allowed for the subscriptions.

All of these things have put new life into the contest.

There is a standing invitation to the contestants, their parents, their relatives and friends to call at the contest department and talk it over. Many are availing themselves of this invitation. Ordinarily, children are seen but infrequently in a newspaper office. But of late in The Georgian and American offices they have become such frequent callers that they attract no notice except from the contest managers, who always find time to talk to them.

One thing which should be emphasized is that it is not too late for any child to enter the contest and win. No leader in any of the eleven districts has an insuperable advantage. All of them can be passed, and this with the cost only of a little energetic work.

EASY TO EXTEND SUBSCRIPTIONS.

"But everyone I know takes The Georgian and American," said one little fellow the other day.

"How can I get new subscriptions?"

The answer is that while the subscribers to The Georgian and American in Atlanta would by themselves make up a large city, and while doubtless most of the contestants' friends do read these papers, still this very friendship for the publications makes it easy to induce them to subscribe for a definite term instead of from week to week, and to get them to pay in advance for a year or half year.

No contestant need fear; votes are to be had for the asking.

District Number One.

George Rosser	83515
Josephine Simril	48920
Vera Nellie Brantley	42320
Miss Margaret Lewis	35685
James O. Godard	18515
Jacob Patterson	17045
Miss Louise Thompson	13845
Janet Oxenham	12660
Hillman McCalla	11845
Willie Ivey Wiggins	10625
Hugh B. Luttrell	10125
Miss Edith Clower	10125
Edgar Watkins, Jr.	9330
Miss Frankie J. Smith	9275
Andrew May	8675
Harold Holsonback	7725
Mollie Lee Kendall	5900
Miss Mildred Stewart	4465
Miss Estelle Sullivan	2625
Nellie Martin	2410
Dorothy Stiff	2245
Pauline Trull	1915
Glenn Moon	1800
Miss Christa Powell	1780
William Elsle	1740
John Dunwoody	1675
Philip S. Reid	1525
James Grubbs	1500
Thomas M. Price	1385
Wyman Conard	1375
Louise McAllister	1365
Lottie Mae Dedman	1135
Donovan Owens	1125
Eugene Morgan	1106
Yoland Gwin	1000
T. L. Hoshall, Jr.	1000
Albert Smith	1000
Miss Louise McCrary	1000
Miss Sudie King	1000
Miss Gaynell Phillips	1000
Miss Mary E. Peacock	1000
Robert A. Harden	1000
Miss Ruth Grogan	1000
H. E. Watkins, Jr.	1000
Cliff Moody	1000
William Ernest	1000
Arthur Pepin	1000
Lillian Smith	1000
Chas. Johnson	1000
Frank Price, Jr.	1000
Sidney Clark	1000
Morgan Glover	1000
Chas. Whitner, Jr.	1000
Jack Shinholser	1000
Jack Papas	1000
Donald Kellar	1000
Annette Jamerson	1000
Lillian Kendall	1000

District Number Two.

Miss Robert Harbour	92915
Eugene Willingham, Jr.	41690
Edmund Hurt	18285
J. W. Collins, Jr.	17790
Miss Idelle Shaw	16415
Miss Lottie McNair	11730
Miss Marjorie McLeod	10910
Elsie Gosnell	10125
Miss Elizabeth Garwood	6935
Miss Edith Gray	5325
Miss Nellie Reynolds	4195
Paul M. Clark	4175
Robert Wood	4015
J. Edgar Sheridan	3646
Edgar Sweetber	3130
Miss LaRue Church	2615
William Wellborn	1965
Clinton Hutchinson	1915
Miss Virginia Walton	1775
Charles J. Kellogg, Jr.	1425
Max Clein	1310
Sarah Paxton	1305
Miss Lucy Withers	1140
Miss Elizabeth Downing	1050
Maurice McGalry	1010
Martin Comerford	1000
Buel Crawley	1000
Willie Harden	1000
Ralcy Ray	1000
Robert R. Andrews	1000
Miss Catherine Fussell	1000
Nick Caroli	1000
W. Samet	1000
Ed Ferguson	1000
Pierce Smith	1000

District Number Three.

Charles L. Stevens	89560
Willetts Matthews	70215
Mildred Brickman	42995
J. P. Goets, Jr.	16455
Miss Mary Wells	7035
Miss Alma Coleman	6120
Miss Mabel Bracewell	3560
Miss Evelyn Oxford	1825
Ernest E. Hamorick	1675
Anne S. Slatton	1610
Howard Grove	1125
Claudia Cochran	1060
Willie Reynolds	1000
Harry Brown	1000
Joe R. Smith	1000
Annie Mealor	1000
Marion Wells	1000

District Number Four.

Fannie Mae Cook	100000
Oscar Eugene Cook	89345
Florence Greenoe	80750
Nathaniel Kay	71220
W. H. Hamilton, Jr.	26435
J. Walling Davis	15910
Miss Wilhelmina Tucker	9560
Miss Annie Graham	8190
Miss Ida Bloomberg	7615
Ida G. Fox	6175
H. L. W. Brown	5630
Nell Reynolds	5450
Myrtle Jones	5235
Miss Maude L. Berry	4555
Lillian Maurenberg	4185
Annie Slatten	4125
Howell Conway	3650
Miss Beatrice Brunson	2695
Charles Ernest Vernoy	2620
Fred Vicery	2605
Miss Marie Toy	2465
Agnes Shatren	2335
Miss Meta Mitchell	1870
Louis Whitman	1810
Ralph Rose	1795
Louis Joel	1625
Guy Quillian	1615
Vivian Broom	1540
Raymond Smith	1460
John Thrasher	1425
Paul Theodown	1420
Roy Young	1400
Estelle Honer	2065
David F. Nowell	1295
William Henderson	1290
Louise Simpson	1290
Sam Nance	1250
Moge Gold	1250
Miss Susie Black	1230
James Eden	1000
Miss L. E. Abbott	1000
Miss Lovie C. Dean	1000
Miss Alice Feldman	1000
Frank Henley	1000
Miss Annie Mae Hilsman	1000
Milton Holcombo	1000
Lynn A. Hubbard	1000
Harry Stone	1000
Miss Sarah Whitaker	1000
Miss Margaret White	1000
Charles Stone	1000
R. H. Brown	1000
Hugh Terrell	1000
Miss Carlotta Burns	1000
Lovell Battle	1000
Miss Lillian L. Brown	1000
Miss Marion Overstreet	1000
Jack Ellman	1000
Eugene Bayliss	1000
Esther Hutchins	1000
Valentine Jenkins	1000
Sam Silverman	1000
Eleanor Raoul	22915
Wm. J. White	1000

District Number Five.

Richard Rainey	63680
Frank Ison, Jr.	57665
Emery Ward	11900
Harndon Thomas	8825
Miss Louise Chevning	7490
Chas. B. Alverson	5720
Miss Lucile Berry	5355
John Baker Long	5240
Miss Margaret Le Feure	4175
Roy Coleman	3340
Miss Mary Holloway	2065
Miss Rosemund Humphries	1525
Wm. Hood	1150
Miss Texia Mae Butler	1240
Lawrence Leake	1000
Merriot Brown Reid	1175
Miss Frances Summers	1000
Wm. J. White	1000
Rosa Belle Edison	1000
Ethel Van Horn	1000

District Number Six.

William Turner	53395
Miss Beverly Swanton	29425
Edward DeLoach	27285
Miss Susanne Springer	12915
Miss Virginia Jackson	7590
J. T. Sewell	8160
Agnes Meara	6330
Edgar Wilson	5930
George Nelson Baker	4730
John Lovett	4320
Grady Harris	5905
E. F. Marquett	2255
Richard Kell	2250
Charles Hood	1965
Miss Margaret Thornton	1930
Gay Reynolds	1880
Miss Ora F. Dozier	1790
Francis Summers	1330
Miss Grace Davis	1000
Gregory J. Eaton	1000
Angie C. Newton	1000
Benjamin F. Safiets	1000
Edith Clower	1000
Miss Alma Hudson	1000
Fred Vickery	2210

District Number Seven.

Philip Glistein	28940
A. Morrison	23995
James Allen	6975
Chas. R. Walker, Jr.	6910
George H. Melton	6905
Henry Hull	5165
Clyde Mitchell	3520
Lawrence McGinnis	1170
Joe DuPre	1160
Claude Higgins	1000
Willie Mae Dempsey	1000
Joy Carroway	1000
Fannie Bettis	5420
Miss Inez Kimberly	1000

City Carriers and Newsboys.

Mose Brodkin	77800
Ross Greer	76760
Raymond Wilkinson	68065
Harold Hamby	43025
J. E. Moore	43745
John Trimble	37635
Roy Cook	19380
Powell Pendley	11750
Harold Turner	11335
Norman Gooch	11090
Sterling Jordan	10810
Sidney Ney	8820
Olin Neal Bass	7620
St. Leonard Veitch	7290
Everett J. Cain	5675
Royal Barbour	4360
Grady Cook	3960
Bonnell Bicodworth	2610
Irvin Willingham	2315
L. M. Harrison	1560
Frank Garwood	1545
R. S. McConnell	1220
Johnnie Evans	1000

Out-of-Town Agents and Carriers.

John Martin, Jr. Columbus, Ga.	32855
Lee Bowden, Athens	22865
Thos. W. Rylee, Gainesville, Ga.	20010
Ambrose Scarboro, Royston, Ga.	11260
Chas. Barron, R. F. D., Atlanta.	13585
Leon Spence, Carrollton, Ga.	11605
H. K. Everett, Calhoun, Ga.	9300
M. E. Dasch, Stone Mountain, Ga.	6050
J. S. Plunkett, Carey Sta. Ga.	6210
Jake Palmer, Murphy, N. C.	7130
Leckie Maddox, Newnan	4695
Gladys Daniels, Bolton	3210
Leon B. Spears, Woodstock, Ga.	3135
Smith Fallaw, Opelika, Ala.	2480
Aubrey Hokpins, Anderson, S.C.	2365
Jos. Milam, Cartersville, Ga.	2225
Alfred Chappelle, Sparta, Ga.	2020
Robt. Newby, Vienna, Ga.	1360
H. Esserman, Rome, Ga.	1345
John Toler New Orleans, La.	1340
James Wilkins, Gaffney, S. C.	1015
Chas. B. Havey, Lithonia, Ga.	1000
L. Bennett, Brunswick, Ga.	1000
Reuben Corliss, LaGrange, Ga.	1000
R. E. Hudson, Unadilla, Ga.	1000
Hugh Parrish, Adel, Ga.	1000
Paul Swint, Gibson, Ga.	1000
X. N. David, Cedartown, Ga.	1000
Rupert Mobley, Covington, Ga.	1000
Marvin Collier, Barnesville	1000

Georgia School Boys and Girls.

Chas. E. Keely, Cartersville	38820
Ambrose B. Tribble, Lithonia	38485
M. Means, Meansville	37785
Virginia McCowen, Marietta Car Line	26205
Gertrude Moseley, Menlo	19920
Lois Casey, Chattahoochee	2115
Ben Steinberg, Cartersville	15680
Ennis Spinks, Chipley	15010
Clifford Henry, Carrollton	14385
Margaret Danner, Doraville	13825
C. E. Crawford, Chipley	12035
John Logan, Gainesville	16175
Patrick Jones, Macon	10535
Blake Nichols, R. F. D. Atlanta	8680
Belle Ragsdale, Lithonia	7190
Mary Allen, Macon	6460
Mary Emma Allen, Macon	5935
Esther Boorstein, Covington	5120
Elmer Towns, Social Circle	5105
Mary Caldwell, Chipley	4770
Anna Johnson, Summerville	4605
Will Chapman, Whigham	4680
J. P. Tucker, Jr., R. F. D. Decatur, Ga.	4875
Terry Strozier, Greenville	3610
Belle Stowe, Toccoa	3605
Rives Cary, Barnesville	3310
Clay Burruss, Carnesville	3265
Berry, Clein, Columbus	3150
Reginald Houser, Macon	4100
Maxwell Aubrey, Bolton	4595
Miriam Stansell, Gainesville	2940
Betta Davis, Fayetteville	2595
Wm. Reid, Columbus	2325
Warner Webb, Griffin	2285
Alfred Wilkes, R. F. D. Atlanta.	2620
Eleanor Lindsay, Tucker	2420
R. C. Overstreet, Sylvania, Ga.	2140
Carl Bragg, Woodcliff	1945
Virginia Wing, Roswell, Ga.	2000
Ruth Aiken, Forrest Park	2415
B. C. Elder, Blakely	1970
Jimmy Logan Grantville	1950
Mattie L. Johns, Loganville	1675
Paul Jossey, Forsyth	1670
Emory Steele, Commerce	1650
Bennett Jeffers, Douglasville	1645
Helen Mitchell, Richwood	1595
J. L. Brewer, Egan	1578
Sarah F. Spier, Monroe	1565
W. A. Hollis, Columbus	1505
W. Harrell, Jr., Quitman	1500
Horace McConnell, R. F. D. Atl	1405
Chas. Harlan, R. F. D. Atlanta.	1280
Raleigh Wilkinson, Athens	1260
E. A. Heckle, Cornelia	1255
Wm. Taliaferro, Mansfield	1240
Morris McClure, Jackson	1440
Jessie Collier, Barnesville	1235
Virginia Young, Roswell, Ga.	1175
Robert Davis, Columbus	1165
O. S. Morton, Raymond	1165
Sidney Newsome, Union Point.	1180
Gertrude Marshall, Savannah	1150
Robt. Mobley, Jr., Quitman	1155
Elsie Cummings, Savannah	1130
Sallie Evans, Douglasville	1110
Susie Glenn, Social Circle	1110
Ernest Baker, Washington	1110
Ernest Turney, Chipley	1085
H. C. Ogilvie, Savannah	1080
J. P. Craven, Baxley	1075
Clyde Stephens, Barnesville	1075
J. C. Smith, Oxford	1060
H. E. White, Flovilla	1046
Erva Blackstock, Hogansville	1030
E. Scarborough, Macon	1025
Nora E. Webster, Sylvania, Ga.	1025
Etheridge Bradley, Smyrna	1015
Chas. Clark, Loganville	1010
Jessie Tabor, Loganville	1005
Brannon Sharp, Commerce	1000
G. W. Davis, Bremen	1000
Cecil McGahee, Lithonia	1000
Sarah Carter, Savannah	1000
Dan Patrick, Conyers	1000
H. H. Redwine, Fayetteville	1000
Felix Reid, Union City	1000
Ralph Little, Commerce	1000
C. V. Turner, Jr., Quitman	1000
G. W. Posey, Jr. Juniper	1000
Lily Wilkes, R. F. D. Atlanta.	1015
J. H. Hewlett, Conyers	1000
Rudolph Campbell, Fairburn	1000
A. E. Gilmore, Jr., Tennille	1000
Richard Johnson, Tennille	1000
Edna Jennings, Newnan	1000
Thos. Lamar, Waycross	1000
Evelyn Davis, Baconton	1000
W. B. Dismukes, Mystic	1000
E. V. Turner, Jr., Athens	1000
Grady W. Griffith, Athens	1000
Amy Davis, Bremen	1000
Joe Tink, Gainesville	1000
Bennett Willis Norman, Norman Park	1000
H. B. Reid, Crawfordville, Ga.	1000
Evaline Webster, Waycross	1000
Cary Bralzil	9120

School Boys and Girls Outside of State of Georgia.

Fain E. Webb, Jr. Piedmont, Ala.	36390
Lena Mae Smith, Knoxville, Tenn.	26075
Robert Hyatt Brown	18120
McGee Hunt, Westminster, S. C.	13925
Miss Dorothy Davis	7445
Rodney Stephens, Abbeville, S. C.	6815
Henry Hicks	5690
Elmer Cooper, Greenville, S. C.	4110
Janette Gerelde, Pensacola, Fla.	2700
Miss Lydia Bemley	1565
Chas. E. Briley, Jr., Charleston	1500
Ralph Turner	1350
Edmund A. Lively, Birmingham, Ala.	1095
Lindsay W. Graves	1045
Miss Annie McCarrell	1030
Noyel Wheeler	1030
Pauline Trull	1000
J. T. Webb, Jr.	1000
George Andrews	1000
Geo. W. Chamlee, Chattanooga, Tenn	10025

Jury Trial Allowed In Bankruptcy Case

MACON, June 11.—In allowing the demand for a jury trial for the Beach Manufacturing Company, of Appling County, a $500,000 lumber firm charged with insolvency, Judge Emory Speer, in the United States Court, reminded the attorneys he still had the privilege of either expressing his opinion to the jury or of directing a verdict.

Judge Speer said this is the first instance of a demand being made before him for a jury trial in a bankruptcy case.

J. O. Beach, president of the company, is a brother-in-law of Representative C. G. Edwards, of Savannah.

SUPREME COURT ADJOURNS DESPITE STATE RATE CASES

WASHINGTON, June 11.—At 1:35 o'clock and without announcing any additional decisions in the State rate cases, the Supreme Court adjourned until Monday, June 16, which will be its final decision day for this term.

SILVER SERVICE PRESENTED TO GOVERNOR

National Guard of State Gives One Thousand Dollars as Token of Its Love and Esteem.

Governor Joseph M. Brown was tendered a genuine "surprise party" by the National Guard of Georgia last night.

The State military organizations, through a few chosen officers, slipped up on their commander-in-chief at the Executive Mansion, where he was giving a reception to the Georgia Tech graduating class, and presented his excellency with about $1,000 worth of solid silver as a token of their respect and esteeme.

The Governor was expecting some of his officers last night, for they had been especially invited to the reception. He likes to have them present at all his receptions.

When the big gathering was called to order, Chief of Staff Frederic J. Paxon told the Governor how much the military boys of the State love him and appreciate his attitude toward them, and that it was the military's desire to present him a substantial token of its high regard.

After Colonel Paxon had finished his speech, the most gorgeous display of silverware ever shown in the mansion was uncovered in an adjoining room.

Governor Brown was quite overcome. He found it difficult to gather himself sufficiently to respond. Finally, in a very happy speech, he paid high tribute to the militia and its importance to the State.

The magnificent gift was paid for by voluntary subscriptions from members of the National Guard all over the State. The idea of presenting the Governor the silver was conceived in Atlanta a month ago. Subscriptions of from $1 to $20 were sent in by 200 or more members of the State military.

The matter was kept a secret among the military. Outside the Adjutant General's office in Atlanta, the only persons in on the secret were Mrs. Brown and the Governor's private secretary, Colonel Jesse Perry.

City Sunday Schools Headed by Dr. Hull

Dr. Marion McH. Hull, superintendent of the North Avenue Presbyterian Sunday School, was elected president of the Atlanta Association of Sunday School Superintendents at the monthly meeting of the association at Wesley Memorial Church Tuesday night. John S. Spalding, superintendent of the Second Baptist Sunday School, was elected secretary.

Among those who spoke Tuesday night were George Hinman, retiring president; John S. Spalding, J. W. Awtry, Dr. Hull and C. V. Lecraw. The next meeting will be held July 15 at the North Avenue Presbyterian Church.

Helen Keller Not to Teach Alfonso's Son

BOSTON, June 11.—Miss Helen Keller's instructor and friend, Mrs. J. A. Macy, in reply to cabled rumors that she would go to Spain to teach a son of King Alfonso, who is afflicted as she was, said to-day:

"Miss Keller will not go to Spain. She will stay at my home here in Wrentham to rest and gain strength till August, when she will go to Bay View, Mich., to lecture at the chautauqua there. Then she will return here and stay till October, when her winter lecture tour begins."

OBITUARY.

Leroy P. Young, Jr., aged one year and five months, died at the residence of his parents, Mr. and Mrs. Leroy P. Young, of 282 South Boulevard, early this morning. Funeral will be from the residence at 1:30 p. m. Wednesday, and the body will be taken to Bairstown, Ga., for interment.

J. Warren Hill, eighteen years old, died at the residence of his parents, Mr. and Mrs. J. B. Hill, of 456 East Fair Street, at 7 a. m. Wednesday. He is survived by his parents, two brothers, J. S. and J. P. Hill, and six sisters. Funeral services will be from St. Paul's M. E. Church at 3 p. m. Thursday, and interment will be at Oakland Cemetery.

What is Castoria.

CASTORIA is a harmless substitute for Castor Oil, Paregoric, Drops and Soothing Syrups. It is pleasant. It contains neither Opium, Morphine nor other Narcotic substance. Its age is its guarantee. It destroys Worms and allays Feverishness. For more than thirty years it has been in constant use for the relief of Constipation, Flatulency, Wind Colic, all Teething Troubles and Diarrhœa. It regulates the Stomach and Bowels, assimilates the Food, giving healthy and natural sleep. The Children's Panacea—The Mother's Friend.

The Kind You Have Always Bought, and which has been in use for over 30 years, has borne the signature of Chas. H. Fletcher, and has been made under his personal supervision since its infancy. Allow no one to deceive you in this. All Counterfeits, Imitations and "Just-as-good" are but Experiments that trifle with and endanger the health of Infants and Children—Experience against Experiment.

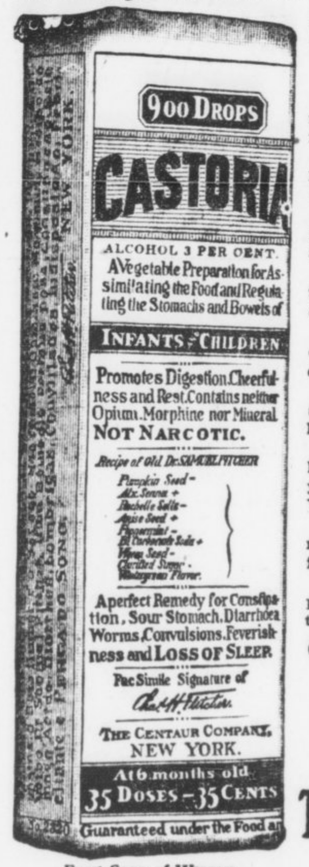

Exact Copy of Wrapper.

Letters from Prominent Physicians addressed to Chas. H. Fletcher.

Dr. Albert W. Kahl, of Buffalo, N. Y., says: "I have used Castoria in my practice for the past 26 years. I regard it as an excellent medicine for children."

Dr. Gustave A. Eisengraeber, of St. Paul, Minn., says: "I have used your Castoria repeatedly in my practice with good results, and can recommend it as an excellent, mild and harmless remedy for children."

Dr. E. J. Dennis, of St. Louis, Mo., says: "I have used and prescribed your Castoria in my sanitarium and outside practice for a number of years and find it to be an excellent remedy for children."

Dr. S. A. Buchanan, of Philadelphia, Pa., says: "I have used your Castoria in the case of my own baby and find it pleasant to take, and have obtained excellent results from its use."

Dr. J. E. Simpson, of Chicago, Ill., says: "I have used your Castoria in cases of colic in children and have found it the best medicine of its kind on the market."

Dr. R. E. Eskildson, of Omaha, Neb., says: "I find your Castoria to be a standard family remedy. It is the best thing for infants and children I have ever known and I recommend it."

Dr. L. R. Robinson, of Kansas City, Mo., says: "Your Castoria certainly has merit. Is not its age, its continued use by mothers through all these years, and the many attempts to imitate it, sufficient recommendation? What can a physician add? Leave it to the mothers."

Dr. Edwin F. Pardee, of New York City, says: "For several years I have recommended your Castoria and shall always continue to do so, as it has invariably produced beneficial results."

Dr. N. B. Sizer, of Brooklyn, N. Y., says: "I object to what are called patent medicines, where maker alone knows what ingredients are put in them, but I know the formula of your Castoria and advise its use."

GENUINE CASTORIA ALWAYS
Bears the Signature of

Chas. H. Fletcher.

The Kind You Have Always Bought

In Use For Over 30 Years.

THE CENTAUR COMPANY, NEW YORK CITY.

GEORGIAN "WANT ADS"

Are Read by Half

Million Persons : : :

Read for PROFIT---Use for RESULTS

SEQUEL TO LOVE FOR DOLL

Maternal Instinct Greatly Developed by Teaching Children to Love Their Dolls.

The little child's doll is mother to the most romantic girl. And in the years that pass, the doll fades into the petals of a June rose, to evolve the most wondrous of all transformations.

And now comes a more serious period when



the joy of real motherhood should be as tranquil as best effort can provide.

This is accomplished with a wonderful remedy known as Mother's Friend, an external application so penetrating in its nature as to thoroughly lubricate every cord, nerve, muscle and tendon involved.

There will be no pain, none of that nausea or morning sickness, no sensation of distress or strain of expanding muscles. The nerves, too, will be calm, thus making the period one of restful days of prayerful nights and a source of happiest anticipation.

The young, expectant mother must be carefully watched lest she become absorbed in those mental distresses which fit prepare her for the most important event in her life.

Mother's Friend enables her to avoid all sensation of dread, worry or pain, and thus she is preserved in health and strength to take up the joyful task of motherhood.

You will find Mother's Friend on sale at all drug stores at $1 a bottle. Do not fail to use it regularly as directed. Write to-day to Bradfield Regulator Company, 135 Lamar Building, Atlanta, Ga., for their most valuable little guide book for expectant mothers.



Now Ready for Business

I beg to announce that I have opened another drug store at the corner of Peachtree, Pryor and Houston. This is one of Atlanta's finest drug stores, and a cordial invitation is extended to everyone to pay my new store a visit. Everything in drugs is carried, and prescription experts are here to fill prescriptions promptly.

JAMES DRUG STORES

Peachtree, Pryor and Houston

Cor. North Avenue and West Peachtree

BOTH PHONES

Report of the Condition of

The Fourth National Bank

of Atlanta

At the close of business June 4, 1913. Issued on call of the Comptroller of the Currency.

Assets:		Liabilities:	
Loans and Discounts	$5,003,757.10	Capital Stock	$ 600,000.00
Overdrafts	3,808.42	Surplus and Undivided Profits	950,691.49
U. S. Bonds	700,000.00	Circulation	600,000.00
Premium on U. S. Bonds	15,687.50	Deposits	5,856,396.70
Stocks and Bonds	95,296.96		
Fourth Nat'l Bank Bldg	625,000.00		
Cash—			
In Vault $670,419.39			
Due from Banks 807,118.82			
Due from U.S. Treas. 86,000.00	1,563,538.21		
	$8,007,088.19		$8,007,088.19

An Active Designated Depository of the United States, State of Georgia, County of Fulton, and of the City of Atlanta.

Officers:

JAMES W. ENGLISH, President; JOHN K. OTTLEY, Vice President
CHARLES I. RYAN, Cashier.

Assistant Cashiers: Wm. T. Perkerson, Stewart McGinty, F. M. Berry, H. B. Rogers.

Fourth National Bank

FINES POOR WAY TO ENFORCE DISCIPLINE

Employers Have No Right to Dock Girls, Then Work Them Overtime, Says Forbes.

By B. C. FORBES.

Do you call this honest?

* * *

In certain places of employment, notably stores, workers are severely fined for being late in the morning, yet whenever necessary these same workers are forced to stay overtime without receiving one cent of extra pay—not even the return of the morning fine.

* * *

I am told that in one store employees getting only a few dollars a week are fined twenty-five cents for being one minute late, and if they are late twice in one week the rate of the penalty is doubled—that is to say, fifty cents is docked each morning. Yet this same store often orders its help at certain counters to stay after regular hours, but pays them nothing for such additional service.

* * *

Mr. Employer, is that fair? Because you are on top, have you any right to act so arbitrarily? You can do it with poor, unorganized shop girls, but you know you would not dare attempt it with members of a strong union.

* * *

All a worker has to sell is his or her labor. If you take that, are you not stealing from him or her? If one of these workers were to adopt your principle—rather, lack of principle—and steal goods in payment of the extra service rendered, you would brand him or her a thief, wouldn't you? Well, what are you when you fine a six-dollar-a-week worker twenty-five cents or fifty cents for being a little late in the morning and then compel the same worker to stay twice or six times as long overtime in the evening without payment?

We hear a lot about unreasonable action by labor unions, but are they guilty of anything more unreasonable, more unfair, more unjust than this?

* * *

Employers cannot expect to be allowed to continue to browbeat workers. The pendulum of justice may swing slowly, but it does swing. All over the world there is an uprising against unjust autocracy. There is a revolt against every form of tyranny. The "privileged class" is to lose its privileges. Justice between man and man, between class and mass, is to be enforced. The movement has made almost unimaginable progress—we have seen it in Russia, in China, in the Balkans, in Great Britain, in the United States. Right cannot be trampled under foot forever. The eternal scheme of things decrees that justice must triumph in the end.

* * *

Taking advantage of poorly-paid, unprotected help is not a small matter. It has far-reaching, incendiary consequences. It breeds discontent—and justly so. It arouses antagonism to employers and to capital—as it ought. In the fulness of time this discontent, this antagonism will vent itself in the form of legislation which may deal none too gently with employers and capital. Those who pay wages are rapidly losing hold of the machinery of legislation—glance at Britan, at Germany at Belgium, at Britain, at Germany, at Australia, at New Zealand, at South Africa.

* * *

Employers who have dealt inconsiderately with their workers simply because there was nobody to say "Nay" cannot hope to receive scrupulous consideration when these workers climb into the saddle. One foot is already in the stirrup.

* * *

This may seem an unnecessarily deep dissertation upon so apparently small a matter as fining workers for being late in the morning and forcing them to work late in the evening without compensation. But the principle involved is not small, it is not unimportant, it is not transient. It is of the eternal verities. To conduct a business on such lines is disgraceful.

* * *

Oh, yes: I know discipline must be strictly enforced. I know it would never do to let thoughtless girls and boys or irresponsible grown-ups come sauntering in to work at any old hour they saw fit. Stores must pull up their shades and factories must open their doors promptly at specified hours and it is imperative that every man, woman and youth be on hand at the prescribed minute. But to deduct an hour's wages for being five minutes late and then steal an extra hour's work from everybody or anybody is not a proper way to insure discipline. It undermines discipline. It begets righteous indignation and disloyalty. What's sauce for the goose is sauce for the gander. The employer must play fair. He must do as he would be done by.

* * *

Let every employer digest this truth: If he will not act justly voluntarily he will be COMPELLED to be just before the world is very much older. The graver the sin now, the worse the punishment by and by.

COTTON GOSSIP

There was a big "jumble" of trade in July yesterday, with the buying and selling so mixed that nobody could tell what the leading Liverpool interests did for the day by balance. One thing is certain, Wall Street and Southern shorts covered freely, much of it on stop orders, and as nobody dared to go short of it, the contracts presumably came from both leading and trailing longs.

* * *

Many traders think the worst is over in July and that commission houses accounts booked up to last night are pretty well evened up.

* * *

New crops strength yesterday was due mostly to July, although some kicks from Georgia played their part.

* * *

Dallas wires: "Northwest clear, balance generally cloudy; threatening; misting rain. Oklahoma generally clear."

* * *

When the flurry in July carried that option to 12.25 yesterday, which was started by Wall Street covering, the selling at this point became general and a 20-point reaction followed quickly. It was reported that the larger spot interests were principal sellers.

* * *

It is generally believed that the short interest in July has been reduced to a great extent.

* * *

"It was rumored yesterday afternoon that there had been a settlement in July, but this was not considered seriously as there is no reason at this time to expect such a move," says J. M. Anderson.

* * *

NEW ORLEANS, June 11.—Hayward & Clark: The map shows favorable weather; further rains in South Texas; clearing elsewhere. Temperatures are too low in eastern and northern belt, but this will be quickly remedied. The most important development is that fair weather has set in.

Liverpool cables: "American middling fair, 7.32d; good middling, 6.98d; middling, 6.74d; low middling, 6.58d; good ordinary, 6.22d; ordinary, 5.88d."

* * *

The New Orleans Times-Democrat says: "The talent danced attendance on the speculative rings all day long. Cotton played havoc with shorts and stocks played havoc with longs. Professionals seem to have lost the power of perception and seem to have got in bad all along the line. The same people appeared to be short of cotton and long of stocks. Theoretically speculators were covering short cotton lines in order to protect stock holdings. It was a gay old session and one the talent will not soon forget.

"The weather map barometer lines formed a series of circles, wheels within wheels, like the market. All sections of the belt with the exception of Southwest Texas have been adequately soaked, with more rain promised. Southwest Texas will probably have received rain by to-night. Amateur weather men, however, say no more hard rains are likely to fall anywhere in the belt at this time. At the close the cotton contract market question remaining to be answered was, Did New York July shorts effect a settlement? Rumor said they did. The commission men in closest touch with the position said they did not. In the absence of a July sentiment, higher prices for the midsummer position are practically inevitable.

"Yesterday's reaction and the cotton market followed close on the heels of cabled reports of actual fighting among the Balkan allies, weather and crops now being ignored, and the bear talent having lost confidence in its own judgment. Heavy sales of the actual at Liverpool day after day and the relative as well as the actual strength of the Savannah spot market, which is the nearest source of supply to New York, have within a day or two done about as much to disturb professional equilibrium as the controlled July position has done in a week. Bears have simply lost all courage of conviction. Until they regain their stamina, the market will be one-sided."

SPOT COTTON MARKET.

Atlanta, nominal; middling 12¼.
Macon, steady; middling 11¾.
New Orleans, steady; middling 12⅜.
New York, quiet; middling 12.35.
Philadelphia, quiet; middling 12.45.
Boston, quiet; middling 12.35.
Liverpool, firm; middling 6.74d.
Savannah, steady; middling 12⅜.
Augusta, steady; middling 12c.
Norfolk, steady; middling 12⅜.
Galveston, quiet; middling 12 3-16.
Charleston, steady; middling 12c.
Wilmington, quiet; middling 11⅝.
Little Rock, quiet; middling 11⅞.
Baltimore, nominal; middling 12⅜.
Memphis, quiet; middling 12⅛.
St. Louis, quiet; middling 12⅛.
Houston, steady; middling 12⅛.
Louisville, firm; middling 12⅛.
Charlotte, steady; middling 11¾.
Greenville, quiet; middling 11¾.

PORT RECEIPTS.

The following table shows receipts at the ports to-day compared with the same day last year:

	1913.	1912.
New Orleans	2,282	1,152
Galveston	496	454
Mobile	23	78
Savannah	449	395
Charleston		15
Wilmington	25	13
Norfolk	449	240
Boston	9	119
Pacific coast	509	
Total		2,466

INTERIOR MOVEMENT.

	1913.	1912.
Houston	414	191
Augusta	62	109
Memphis	537	4,327
St. Louis	1,229	1,687
Cincinnati	624	311
Little Rock		71
Total	2,866	6,687

THE WEATHER.

Conditions.

WASHINGTON, June 11.—With the exception of rains along the South Atlantic coast, the weather will be generally fair to-night and Thursday east of the Mississippi river.

Temperatures will rise gradually to-night and Thursday in the region of the Great Lakes, the Ohio Valley, Tennessee, the East Gulf and the Middle and Southern Atlantic States, except the Florida Peninsula.

FORECAST BY STATES.

Forecast until 7 p. m. Thursday:

Georgia—Local rains to-night. Thursday probably fair with rising temperature.

Virginia—Generally fair, except showers in southeast portion to-night or Thursday; slowly rising temperature in the interior.

North Carolina—Cloudy in west, probably rain in east portion to-night; Thursday probably fair with rising temperature.

South Carolina—Rain to-night; cloudy Thursday with rising temperature.

Florida—Local rains to-night or on Thursday; slightly cooler in south and central portions; tonight and Thursday rising temperature in extreme north portion Thursday.

Alabama and Mississippi—Probably fair to-night and Thursday with rising temperature.

Tennessee—Fair to-night and Thursday; rising temperature.

Louisiana—Fair to-night and Thursday.

East Texas—Scattered showers to-night or Thursday.

West Texas—Scattered showers to-night or Thursday; warmer in north portion.

COTTON GOSSIP.

NEW YORK, June 11.—N. L. Carpenter & Co.: The market opened steady, but the ring was inclined to sell on the favorable weather map. Gwathmey and Schill were the leading sellers. Cone bought at the outset, but quickly switched his transactions and sold July after the call.

There was some scattered short covering early on low temperature through some portions of the belt.

PROFIT-TAKING LOWERS COTTON

Spot Interests and Ring General Sellers on Bearish Report From Crop Expert.

NEW YORK, June 11.—The cotton market opened easier to-day, first prices 1 to 6 points higher. There were prospects for clearing weather over the belt and cables were not as good as have been expected or local prices would have been higher. Old crops showed the most loss over night.

Spot houses sold July freely after the call.

During the forenoon the market became easier. Schill offered large blocks of October at 11.31. Favorable weather conditions also aided, except for low temperatures in some sections, which caused scattered short covering. The ring, however, was inclined to sell, resulting in prices shading sharply from the initial level, being 3 to 4 points lower.

It is generally believed among conservatives that the short interest has been largely eliminated during the past few days.

The map indicates fair weather generally, except possibly more rain in south and west Texas; slowly rising temperatures, except stationary and continued cool weather in certain sections.

The market ruled steady during the late forenoon. There was a scattered demand for July, which was attributed mainly to shorts. The principal selling came mostly from spot houses. Prices, however, held steady around the early high point. Later the ring renewed their attack by selling freely on a bearish report from Cordill, resulting in a sharp decline from the opening range.

Habersham King was also out with a bearish report. He says the recent cold wave in Oklahoma and Arkansas, while showing unseasonably low temperatures, was not severe enough to do any damage and has now moderated materially. Also wet conditions of the fields are not considered as injurious, though very threatening.

At the close the market was steady at a net decline of 7 to 13 points from the final quotations of Tuesday.

Following are 11 a. m. bids in New York: July, 11.97; August, 11.84; October, 11.31; January, 11.24.

Following are 10 a. m. bids in New Orleans: July, 12.23; August, 11.90; October, 11.37; January, 11.39.

Estimated cotton receipts:

	Thursday.	1912.
New Orleans	1,400 to 1,900	178
Galveston	600 to 1,000	717

Semi-weekly interior movement:

	1913.	1912.	1911.
Receipts	4,889	7,745	3,618
Shipments	14,810	14,076	9,023
Stocks	207,045	142,404	101,152

RANGE IN NEW YORK FUTURES.

	Open.	High.	Low.	Last Sale.	Close.	Prev. Close.
Jne					11.85-87	11.96-98
Jly	11.98	12.00	11.93	11.93	11.93-94	12.06-07
Ag	11.85	11.88	11.79	11.79	11.79-80	11.91-93
Spt	11.47	11.52	11.42	11.42	11.43-45	11.50-52
Oct	11.32	11.35	11.24	11.26	11.25-26	11.35-36
Nv					11.23-25	11.33-35
Dc	11.31	11.33	11.22	11.23	11.25-26	11.32-33
Jn	11.25	11.26	11.17	11.18	11.18-19	11.25-26
Fb					11.19-21	11.26-28
Mh	11.37	11.37	11.28	11.28	11.28-29	11.37-38

Closed steady.

LIVERPOOL COTTON MARKET.

LIVERPOOL, June 11.—Due 2 to 4½ points higher, this market opened quiet, at net unchanged to 1 point advance; at 12:15 p. m., the market was steady, at a net advance of ⅛ to 1 point.

Spot cotton firm; at 4 points advance; middling 6.74d; sales 12,000 bales, including 11,600 American bales; imports 7,000 bales, of which none were American; tenders, new docket, 1,000 bales.

At the close the market was quiet, with near positions unchanged to ½ point lower and distant months ½ point higher than last night's close

Futures opened steady.

	Opening. Range.		Close.	Prev. Close
June	6.54	-6.54½	6.53½	6.53½
June-July	6.45	-6.45	6.47½	6.48
July-Aug	6.46	-6.46½	6.45½	6.46
Aug.-Sept.	6.36½	-6.37	6.35	6.36
Sept.-Oct.	6.23	-6.22½	6.22	6.21½
Oct.-Nov.	6.14½	-6.15	6.15	6.14½
Nov.-Dec.	6.10½		6.11	6.10½
Dec.-Jan.	6.10	-6.11	6.10	6.09½
Jan.-Feb.	6.09½	-6.10	6.09	6.09½
Feb.-Mch.	6.11½	-6.11	6.11	6.10½
Mch.-April	6.11½	-6.12½	6.12	6.11½
April-May	6.12		6.13	6.12½

Closed quiet.

HAYWARD & CLARK'S DAILY COTTON LETTER.

NEW ORLEANS, June 11.—The map shows favorable developments over night. Fair weather in the north central belt. Partly cloudy to cloudy elsewhere. Precipitation very light, except that moderate rains fell over the Atlantic coast districts and south Texas. Temperatures rose in the western States, but dropped somewhat in the eastern half of the belt. Indications are for generally clearing weather, except possibly more rain in south and west Texas. Rising temperatures, except stationary in the northeastern quarter of the belt, where it will continue cool.

The cool wave has greatly diminished in intensity, and warm, normal weather will prevail in a few days. The most important development is the change to fair weather and the slight check caused by cool weather will soon be remedied.

Liverpool came in poor on futures, which were about 4 points lower than due, but spot prices are quoted 4 points higher; sales, 12,000 bales.

London reports hostilities commenced between Servia and Bulgaria. The London market is gloomy on fear of war in Balkans in consequence of the collapse of the peace conference. Political tension is high throughout Europe.

Our market opened unchanged with trading held in abeyance by the traders waiting for a cue from July in New York. As this option shows no life and eased a few points, the market gave way to 12.19 for July and 11.34 for October up to noon. The advance worked through July in New York during the past two days has naturally made new crop shorts very nervous and the cool spell ceased undue apprehension of damage. This feeling, however, was relieved by a Government forecast of fair, warmer weather for the central and eastern States.

RANGE IN NEW ORLEANS FUTURES

	Open.	High.	Low.	Last Sale.	Close.	Prev. Close.
Jne					12.18	12.27
Jly	12.25	12.27	12.15	12.18	12.17-18	12.25-26
Ag	11.96	11.96	11.80	11.80	11.80-81	11.95-96
Spt					11.38	11.53-55
Oct	11.40	11.42	11.29	11.29	11.29-30	11.39-40
Nv					11.29-31	11.38-40
Dc	11.38	11.41	11.28	11.29	11.28-29	11.38-39
Jn	11.40	11.40	11.31	11.32	11.31-32	11.41-42
Fb					11.28-30	11.40-42
Mh	11.50	11.50	11.40	11.40	11.39-40	11.50-51

Closed steady.

MILLER-CARTER COTTON LETTER.

MEMPHIS, June 11.—It is evident from the action of the market that short interest has been eliminated or greatly reduced. Even July acts heavy and Liverpool is said to be selling some. Some early buying on low temperatures east, but warmer weather is on the way, which, following recent general rains, must greatly stimulate growth.

It is always possible to twist summer contracts when New York stock is small, but barring fresh manipulation of this sort the market should gradually seek lower levels.

The Sunday American goes everywhere all over the South. If you have anything to sell The Sunday American is "The Market Place of the South." The Sunday American is the best advertising medium.

ATLANTA MARKETS

EGGS—Fresh country, candled, 17@18c.

BUTTER—Jersey and creamery, in 1-lb. blocks, 27½@30c; fresh country, fair demand, 17½@22½c.

UNDRAWN POULTRY—Drawn, head and feet on, per pound: Hens, 16@17c; fries, 22½@25c; roosters, 8@10c; turkeys, owing to fatness, 17@19c.

LIVE POULTRY—Hens, 40@50c; roosters, 30@35c; broilers, 35c per pound; puddle ducks, 30@35c; Pekins, 35@40c; geese, 50@60c each; turkeys, owing to fatness, 15@17c.

FRUITS AND PRODUCE.

FRUIT AND VEGETABLES—Lemons, fancy, $5.50@6.00; grapefruit, $2.55@4.00; cauliflower, 10@12½c lb.; bananas, 3c lb.; cabbage, $1.10@1.75 per crate; peanuts, per pound, fancy Virginia, 6½@7c; choice, 5½@6c; lettuce, fancy, $2.00@2.50; beets, $1.75@2.00 in half-barrel crates; cucumbers, $2.25@2.50. Eggplants (scarce), $2.00@2.50 per crate; peppers, $2.00@2.50 per crate; tomatoes, fancy, six-basket crates, $3.00@3.50; pineapples, $2.50@2.75 per crate; onions, $1.75@ per bag (containing three pecks); sweet potatoes, pumpkin yams, 80@85c; strawberries, 8@10c per quart; fancy Florida celery, $5.00 per crate; okra, fancy, six-basket crates, $2.00@3.50.

FISH.

FISH—Bream and perch, 7c pound; snapper, 10c pound; trout, 10c pound; bluefish, 7c pound; pompano, 20c pound; mackerel, 7c pound; mixed fish, 5c pound; black bass, 10c pound; mullet, $11.00 per barrel.

FLOUR AND GRAIN.

FLOUR—Postell's Elegant, $7.75; Omega, $7.50; Carter's Best, $7.75; Quality (finest patent), $6.40; Gloria (self-rising), $6.25; Results (self-rising), $6; Swans Down (fancy patent), $6.00; Victory (the very best patent), $6.40; Monogram, $6.00; Puritan (highest patent), $5.75; Golden Grain, $5.60; Faultless (finest patent), $6.25; Home Queen (highest patent), $5.75; Paragon (highest patent, $5.75; Sunrise (half patent), $5.00; White Cloud (highest patent), $5.25; White Daisy (highest patent), $5.25; White Lily (high patent), $5.25; Diadem (fancy high patent), $5.75; Water Lily (patent), $5.15; Sunbeam, $5; Southern Star (patent), $5; Ocean Spray (patent), $5; Tulip (straight), $4.15; King Cotton (half patent), $4.85; low-grade 98-lb sacks, $4.00.

GROCERIES.

SUGAR—Per pound: Standard granulated 5c, New York refined 4¾c, plantation 4.85c.

COFFEE—Roasted (Arbuckle) $24.50, AAAA $14.50 in bulk, in bags and barrels $21, green 20c.

RICE—Head 4½@5½c, fancy head 5¾@6¼c, according to grade.

SALT—Barrels, 140-lb. pound, Scoco 8¾c pound, Flake White 8½c, Cottolene $7.20 per case, Snowdrift $5.85 per case.

SALT—One hundred pounds 53c, salt brick (plain) per case $2.25, salt brick (medicated) per case $4.85, salt red rock per hundredweight $1, salt white per hundredweight 90c, Granocrystal, per case, 25 lb. sacks, 75c; salt ozone per case 30 packages, 90c, 50-lb. sacks, 30c; 25-lb. sacks 12c.

MISCELLANEOUS—Georgia cane syrup 37c, axle grease 4½@5c, soda crackers 7½c, lemon crackers 8c, oyster 7c, tomatoes (two pounds) $1.65 case, (three pounds) $2.25, navy beans $3.25, Lima beans 7½c, shredded biscuit $3.60, rolled oats $3.90 per case, grits (bags) $2.40, pink salmon $7, cocoa 35c, roast beef $3.80, syrup 50c per gallon, Sterling ball potash $2.30 per case, soap $1.50@4 per case, Rumford baking powder $2.50 per case.

CORN—Choice red cob 87c, No. 2 white bone dry 85c, mixed 85c, choice yellow, 82c, cracked corn 85c.

Meal—Plain 144-pound sacks, 78c, 96-pound sacks 79c, 48-pound sacks 81c, 24-pound sacks 82c, 12-pound sacks 80c.

OATS—Fancy white clipped 56c, No. 2 clipped 55c, fancy white 54c, mixed 52c.

COTTON SEED MEAL—Harper $30, Creme per ton $27.

COTTON SEED HULLS—Square sacks $17.50.

SEEDS—Amber cane seed $1.00, cane seed, orange $1.00, rye (Tennessee) $1.25, red top cane seed $1.35, rye (Georgia) $1.35, blue seed oats 50c, barley $1.25, Burr oats 70c.

HAY—Per hundredweight: Timothy choice, large bales, $1.25, No. 1 small bales $1.15, No. 2 small $1.05, Timothy No. 1 clover mixed, large bales, $1.25, silver clover mixed $1.15, clover hay $1.10, alfalfa hay, choice, $1.25, No. 1 $1.20, wheat straw 70c, Bermuda hay 90c.

CHICKEN FEED—Beef scrap, 100-lb sacks, $3.25; 50-lb. sacks, $1.65; Purina pigeon feed, $2.20; Purina baby chick feed, $2.00; Purina scratch, 100-lb sacks, $1.85; 50-lb. sacks, $1.95; Purina scratch, bales, $2.05; Purina chowder, 100-lb. sacks, $2.00; Purina chowder, dozen pound packages, $2.20; Victory baby chick, $2.00; Victory scratch, 50-lb. sacks, $1.90; 100-lb. sacks, $1.85; wheat, two-bushel bushel, $1.40¼; oyster shell, 80c; special scratch, 100-lb. sacks, $1.80; Eggo, $1.85; charcoal, 50-lb. sacks, per 100 pounds, $2.00.

FEEDSTUFFS.

SHORTS—White, 100-lb. sacks, $1.70; Halliday, white, 100-lb. sacks, $1.70; Jandy middling, 100-lb. sacks, $1.75; fancy, 75-lb. sacks, $1.75; P. W., 75-lb. sacks, $1.60; brown, 100-lb. sacks, $1.50; Georgia feed, 75-lb. sacks, $1.55; Clover leaf, 75-lb. sacks, $1.60; bran, 75-lb. sacks, $1.30; 100-lb. sacks, $1.30; 50-lb. sacks, $1.30; Homeoline, $1.50; Germ meal, Homeo, $1.50.

GROUND FEED—Purina feed, 175-lb. sacks, $1.70; 100-lb. sacks, $1.65; Purina molasses feed, $1.60; grain horse feed, $1.70; Allneeda feed, $1.65; Suerene dairy feed, $1.50; Monogram, 100-lb. sacks, $1.60; Victory horse feed, 100-lb. sacks, $1.60; A B C feed, $1.55; milk dairy feed, $1.70; alfalfa molasses meal, $1.75; alfalfa meal, $1.40; beet pulp, 100-lb. sacks $1.60.

PROVISION MARKET.

(Corrected by White Provision Co.)

Cornfield hams, 10 to 12 pounds average, 19¼c.

Cornfield hams, 12 to 14, pounds average, 19c.

Cornfield skinned hams, 16 to 18 lbs., average, 20c.

Cornfield pickled pigs' feet, 10-pound kits, $1.25.

Cornfield jellied meat in 10-pound dinner pail, 12½c.

Cornfield picnic hams, 6 to 8 pounds average, 13½c.

Cornfield breakfast bacon, 25c.

Grocer style bacon (wide or narrow), 18½c.

Cornfield fresh pork sausage (link or bulk), 25-pound bucket, 12½c.

Cornfield bologna sausage, 25-pound boxes, 10c.

Cornfield pure lard, tierce basis, 12¾c.

Cornfield frankfurters, 10-pound boxes, 12c.

Cornfield luncheon ham, 25-lb. boxes, 13½c.

Cornfield smoked linked sausage, 25-lb boxes, 10c.

Cornfield smoked link sausage, in pickle in 50-lb. cans, $5.00.

Cornfield Frankforts, in pickle, 15-lb. kits, $1.75.

Country style pure lard, 50-lb. tins, only, 12c.

Compound lard, tierce basis, 9¼c.

D. S. extra ribs, 15c.

D. S. rib bellies, medium average, 12¾.

D. S. rib bellies, light average, 14c.

LIVE STOCK MARKET.

CHICAGO, June 11.—Hogs—Receipts 25,000. Market strong to 5c higher. Mixed and butchers, 8.50@8.80; good heavy, 8.55@8.75; rough heavy, 8.25@8.50; light, 8.45@8.85; pigs, 6.60@8.40; bulk, 8.65@8.80.

Cattle—Receipts 14,000. Market strong and 10c higher. Beeves, 7.35@8.90; cows and heifers, 3.50@8.40; stockers and feeders, 6.35@8.10; Texans, 6.60@7.00; calves, 9.50@10.75.

Sheep—Receipts 18,000. Market strong. Native, Western, 3.75@5.90; lambs, 5.10@7.60.

ST. LOUIS, June 11.—Cattle: Receipts 3,500, including 1,100 Southerns; market steady; native beef steers, 8.65@8.75; cows and heifers, 4.50@8.50; stockers and feeders, 5.25@7.50; calves, 8.00@11.00; Texas steers, 6.25@8.10; cows and heifers, 4.25@6.50; calves, 5.00@6.50.

Hogs: Receipts, 11,000; market 5c higher; mixed and butchers, 8.70@8.85; good, 8.70@8.80; rough, 8.25@8.40; lights, 8.70@8.85; pigs, 7.25@8.50; bulk, 8.70@8.80.

Sheep: Receipts, 5,000; market steady; muttons, 4.75@5.00; yearlings, 5.25@6.50; lambs, 6.00@7.00.

CANADIAN PACIFIC LEADS BIG SLUMP

Upturn of Morning Gives Ground Before Great Bear Onslaught Near Close of Day.

By CHARLES W. STORM.

NEW YORK, June 11.—The invariable upturn which follows a slump in the stock market presented itself at the opening to-day and material gains ranging well over a point were scored.

London was a good buyer and many who were on the bear side of the market yesterday covered to-day.

Among the gains were Amalgamated Copper 1½, Utah Copper ½, Colorado Fuel and Iron 1, Lehigh Valley 1¼, Union Pacific 1¾, Atchison 1, Baltimore and Ohio 1⅝, Great Northern preferred 1, United States Steel common ¾, Southern Railway ⅝, Reading ¾, Chino Copper ¾ and California Petroleum ½.

The tone was strong. Chesapeake and Ohio, which was keenly watched because of the mysterious pressure which has been exerted against it on the present movement, opened at 56, or 1⅜ over Tuesday's final. Chicago and Northwestern was up ½. Louisville and Nashville was one of the few stocks which did not respond to the sympathetic wave of strength, losing ½. Frisco second preferred lost ¼.

At 10:30 Union Pacific had sold up to 141 for a net gain of 1½. Southern Pacific sold at 90⅝ for a gain of ½. Missouri Pacific, which yesterday sold down to the lowest level since the death of Jay Gould, opened ½ higher.

The curb was steady.

Americans and Canadian Pacific in London were firm.

The only important recession in the late forenoon was in Great Northern preferred, which reacted 1¾ to 117¾, with fractional losses in Steel, Copper and Lehigh Valley. Canadian advanced 1 point to 217¾. Union Pacific lost ½ since its opening. Pennsylvania and Missouri Pacific 1⅛ and Atlantic Coast Line gained 1 point. Steel unchanged. The tone in the last few minutes of the morning session was weak.

Call money loaning at 1½.

After a period of dullness the market again turned weak in the last hour and under assaults from the bears prices were forced away below the morning level. Canadian Pacific led in the slump, selling around 211¾ for a net loss of 5 points.

A battle raged around Steel with two big rival forces in the Street pitted against each other. Steel fluctuated between 51⅞ and 50¼ for a loss of about 1 point. Bear cliques in London and Berlin hammered the international issues, especially Canadian Pacific, in an evident attempt to weaken the whole list. Many orders carrying the condition that they be placed in the market a few minutes before the close, were received during the early afternoon.

St. Paul broke through par for a loss of 9 points. There was a heavy selling of Reading, which sold 1⅜ under the midday level. Union Pacific was off ⅝. Amalgamated Copper lost all its gain and droped ⅜ under last night's final. The tine was weak.

The market closed dull. Government bonds unchanged; other bonds steady.

MONEY AND EXCHANGE.

NEW YORK, June 11.—Money on call, 2@2½% per cent. Time money, firm; 60 days, 4½; 90 days, 5 per cent; six months, 5½ per cent.

Posted rates: Sterling exchange, 4.83 @4.87 with actual business in bankers' bills at 4.8650 for demand and 4.8250 for 60-day bills. Prime mercantile paper unchanged.

MINING STOCKS.

BOSTON, June 11.—Opening: North Butte, 23½; Granby, 53; Butte & Superior, 20; Calumet and Arizona, 58; Fruit, 152; Calumet, 405; Zinc, 20; Alaska, 9½.

NEW YORK PRODUCE MARKET.

NEW YORK, June 11.—Petroleum, firm; crude Pennsylvania, 2.50.

Turpentine, firmer, 39.

Rosin, steadier; common, 4.50.

Wool, active; domestic fleece, 24@28; pulled, secured basis, 33@55; Texas, scoured basis, 48@85.

Hides, dull; native steers, 17@19½; branded steers, 16½@16½.

Coffee, steady; options opened 6@10 higher; Rio No. 7 on spot, 10¼@10¼.

Rice, steady; domestic, ordinary to prime, 4@5¾.

Molasses, steady; New Orleans, open kettle, 35@50.

Sugar, raw, steady; centrifugal 3.30 @3.33; muscovado, 3.80@3.83; molasses sugar, 2.55@2.58.

Sugar, refined; dull; fine granulated, 4.25; cut loaf, 5.05; crushed, 4.95; mold A, 4.40; cubes, 4.50; powdered, 4.35; confectioner's A, 4.10; softs, No. 1, 4.00; No. 2 is 5 points lower than No. 1 and Nos. 3 to 14 are each 5 points lower than the preceding grade.

Potatoes, dull; white nearby, 1.00@2.25; Bermudas, 3.00@4.00.

Beans, dull; marrow, choice, 5.90@6.00; pea, choice, 3.90@3.95; red kidney, choice, 3.90@3.95.

Dried fruits, firm; apricots, choice to fancy, 10½@12½c; apples, evaporated, prime to fancy, 5½@8¼; prunes, 30s to 60s, 7¾@11½; 60s to 100s, 3¾@6; peaches, choice to fancy, 6@7; seeded raisins, choice to fancy, 5½@6¼.

NEW YORK COFFEE MARKET.

Coffee quotations:

	Opening.	Closing.
January	9.98	9.84@9.86
February	10.02	9.88@9.88
March	10.09	9.89@9.90
April		9.92@9.94
May	10.10	9.94@9.95
June		9.54@9.56
July	9.76	9.54@9.56
August	9.85	9.64@9.66
September	9.95	9.74@9.76
October	9.98	9.75@9.77
November		9.76@9.78
December	9.97	9.78@9.79

Closed steady. Sales, 62,500 bags.

COTTON SEED OIL.

NEW YORK, June 11.—The cotton seed oil market advanced several points during the early trading on renewed buying of July for account of refiners, scattered commission houses buying on firmness in lard and advance of bear pressure.

Cotton seed oil quotations:

	Opening.	Closing.
June	7.22@7.35	7.22@7.27
July	7.21@7.22	7.17@7.20
August	7.25@7.27	7.25@7.26
September	7.26@7.28	7.26@7.27
October	6.89@6.90	6.89@6.90
November	6.41@6.45	
December	6.33@6.34	6.31@6.32

Closed barely steady; sales 13,800 bbls.

Child Eats Core of Baseball and Dies

PHILADELPHIA, June 11.—Six-year-old Annie MacAntee, who lived near Shibe Park, is dead at her home from inflammation of the stomach from eating the rubber core of an American League baseball that had been knocked over the fence.

So many balls have been knocked over the fences recently that the children have grown tired of preserving them as trophies and the child cut it open and chewed the rubber that is placed around the cork-centered sphere.

The Sunday American goes everywhere all over the South. If you have anything to sell The Sunday American is "The Market Place of the South." The Sunday American is the best advertising medium.

White City Park Now Open

Today's New York Stock Market

The following quotation given below shows the highest, lowest and the closing prices on the New York Stock Exchange, together with the previous close.

STOCK—	High.	Low.	Clos. Bid.	Prev. Close.
Amal. Copper	64½	62¼	62¼	62⅞
Am. Agricul...	....	....	....	46
Am. Beet Sug.	21½	20½	20½	20½
American Can	24½	21⅜	21⅜	22¾
do, pref. ..	83	81½	81½	81½
Am. Car Fdy.	38	37⅛	37⅛	37½
Am. Cot. Oil..	35¾	35¾	35¾	35½
American Ice...	....	....	....	18
Am. Locomo...	....	....	....	27¾
Am. Smelting.	60¼	58¾	58¾	59⅜
Am. Sug. Ref..	106½	105	105	106
Am. T.-T.	126⅜	126½	126⅜	126⅛
Am. Woolen....	....	....	....	16
Anaconda	33	32¾	32¾	32⅞
Atchison	94⅞	93⅞	94½	94½
A. C. L.	115	112	112	114
B. and O.	93⅛	91⅛	91⅜	91¼
Beth. Steel..	26	25½	25½	25¼
B. R. T.	86¼	84½	84⅝	85⅜
Can. Pacific...	217⅜	210⅝	210⅝	216
Cen. Leather.	18	17¾	18	17¼
C. and O.	56⅜	54	54¼	54½
Colo. F. and I.	26¼	26	26¼	25⅞
Colo. South....	....	....	....	21
Consol. Gas....	128	126¾	126¼	126¼
Corn Products.	8¼	7⅞	8¼	7½
D. and H.	147½	147½	147	....
Den. and R. G.	14½	14½	14½	15
Distil. Secur..	10⅝	10⅝	10⅝	10
Erie	22⅛	21½	21½	21½
do, pref. ..	35	35	35	34⅞
Gen. Electric.	132	130	130	129
Goldfield Cons.	....	....	....	1⅝
G. North. pfd.	119	117¾	118	118
G. North. Ore.	27	26	26¾	26½
G. Western....	....	....	....	10⅝
Ill. Central....	110½	110¼	110¼	110
Interboro	13⅛	12¾	12¾	13
do, pref. ..	47¼	46½	46½	46
Int. Harv. (old)	....	....	....	98
Iowa Central.	....	....	....	4
K. C. S. ..	23½	22½	23½	22¼
K. and T. ..	18⅞	18⅞	18⅞	18⅜
do. pfd. ..	....	....	....	54
L. Valley. ..	144¾	142⅞	142⅞	143½
L. and N. ..	128	126¼	126¼	127¼
Mo. Pacific. ..	26½	26	26	25

The Business of the "Want Ad" is to get you what you want---when you want it

PERSONAL.

OLD HATS MADE NEW.

LADIES' and gents' Panama, straw, soft and stiff felt hats cleaned and reblocked. Best work, late styles. Mail orders solicited. Acme Hatters, 20 East Hunter Street. 6-11-1

YOUNG LADIES taken for training at the Randolph Company Hair Dressing Parlors, 58½ Whitehall Street. 3-3-37

MADAM—Buy your husband a fine tailored suit on my easy payment plan. Tom Weaver, Tailor, 14 Luckie St. 6-10-41

LADIES—Ask your druggist for Chichester Pills, the Diamond brand; for twenty years known as best, safest, always reliable; buy of your druggist. Take no other. Chichester's Diamond Brand Pills are sold by druggists everywhere. 2-20-1

MATERNITY SANITARIUM—Private, refined, home-like. Limited number of patients cared for. Home provided for infants. Mrs. M. T. Mitchell, 26 Windsor Street. 11-3-37

DR. GAULT'S Antiseptic Powder for women. It is cleansing, cooling and non-irritating. Can be used as a douche at any time with safety. It has no equal. Price $1 per box, prepaid. T. C. Gault Chemical Company, 702 Austell Building, Atlanta. 4-25-33

TREMAINE
The Mystic.
Permanently Located in Atlanta.
125 WEST PEACHTREE ST.
Hours—10 to 1. Closed on Fridays.

Are you satisfied with your present condition? Is your married life happy? Is the one you love drifting away? Do you feel that there are unseen influences keeping you back and coming between you and success? If you wish to change these conditions in the shortest possible time call at once. Your greatest wish can positively be realized. Every case guaranteed.

SERIOUS RESULTS come from trusses improperly fitted. John R. Daniel, at 34 Wall Street, has an expert fitter and it will cost you no more to have him fit you, and it means insurance. 6-24-19

WOULD YOU OWN YOUR HOME? A Georgian "Want Ad" will show you the way.

EDUCATIONAL.

WANTED—Pupils to prepare for commercial teachers or to fill business positions for the fall opening. Terms reasonable. Phone Decatur 142. 6-9-4

STUDY SHORTHAND at home in spare time. Somewhere in your work you NEED it. $1.00 brings two of twenty lessons. Amo House, Box 363, Atlanta, Ga. 5-3-5

EMORY summer school; cool, quiet; fifty days from June 17. Latin, Greek, French, German, English, history, mathematics. Address E. K. Turner, Oxford, Ga. 5-9-1

HELP WANTED.

Male.

WANTED—Experienced helper on Dexter folding machine. Byrd Printing Company. 208-6-11

WANTED—A smart young man to drive a wagon and deliver goods. Apply to J. Carlisle, 40 Stewart Avenue. 28-11-6

GOVERNMENT POSITIONS are easy to get. My free booklet, Y-412, tells how. Write to-day—NOW. EARL HOPKINS, Washington, D. C. 6-4-3

HAVE several salaried positions open for male students over 18. Apply Mr. Mooring, 607 Temple Court, between 8 and 10 a. m., 4 and 6 p. m. 6-10-36

WANTED—First class body maker in wagon shop; also first class blacksmith. Give wages expected. White Woodworker, Box 103, care Georgian. 6-10-11

WANTED—A good office man, one acquainted with accounting and passing on credits. A good position for right man. References. Address Auditor, Postoffice Box 741. 32-10-6

GOOD WAGES—Plenty of Work—No Trouble. Go North for the Summer. Good men wanted in all branches of our business; laborers, handy machine men, molders, helpers, rammers, coremakers and chippers.

Alabama men can become skilled chippers and coremakers in less than thirty days, and make more than $3 per day.

COMMONWEALTH STEEL CO., GRANITE CITY, ILL.
5c Fare from St. Louis, Mo. 5-30-36

DRAUGHON'S Business College, Atlanta. Enter any time; catalog free. SUMMER RATES. 6-8-44

MOLER BARBER COLLEGE, 38 Luckie Street, wants you to learn the barber trade by a short method that pays half while learning. A job waiting when through or will equip you a shop if preferred. New special inducements. Write to-day. 25-7-6

WANTED—Six first-class men with real estate experience; four first-class salesmen, at once. Good salary to right men. L. P. Bottenfield, 1021 Empire Building. See Mr. Lynch and Mr. Bell, sales managers. 6-6-206

WANTED FOR U. S. ARMY: Able-bodied unmarried men between ages of 18 and 35, citizens of United States, of good character and temperate habits, who can speak, read and write the English language. For information apply to Recruiting Officer, Peachtree and Forsyth Streets, Atlanta, or 411 Cherry St., Macon, Ga. 4-1-1

PULLMAN porters wanted; give references. For information write P. O. Box 804, Atlanta, Ga. 5-4-31

ATLANTA mail carriers wanted; average $90 month. Atlanta examinations coming. Specimen questions free. Franklin Institute, Dept. 49-D, Rochester, N. Y. 30-14-5

HILBURN HOTEL.
10 AND 12 WALTON ST.,
FOR gentlemen only; center of city, near new postoffice; rate 50c, 75c and $1.00. 5-31-16

WANTED—Men to learn the barber trade; tools and position furnished. Atlanta Barber College, 10 East Mitchell Street. 5-11-17

Female.

WANTED — Competent laundress at once. Laundry on premises. 121 East Fifteenth Street. 209-6-11

WANTED—Nurse, cook and washerwoman. Apply 256 Courtland St. at once. 6-11-13

WANTED—Two women for general housework. 29 Fort McPherson. 6-11-12

WANTED—A white maid to leave city, good and reliable; none other need apply. Call Bell phone M. 2488-L. 6-11-17

WANTED—Two capable lady solicitors. Apply 608 Empire Building between 9 and 11 a. m. 207-6-11

WANTED—Combination cook and nurse to stay on premises. Apply 12 Boulevard Terrace. 6-10-32

WET NURSE wanted at once; healthy white woman; good wages. 1000 Piedmont Avenue. 6-10-17

WANTED—Experienced first class cook. Call at 47 Inman Circle, Ansley Park. Phone Ivy 7487. 6-10-16

WANTED—A lady stenographer that can do some book work. Apply at once, Rooms 51-52, 10½ Auburn Ave. 29-10-6

COOK WANTED—80 Avon Avenue. Good home for right party that can come with good references. Small family. White person preferred. 31-10-6

WANTED—First-class cook. Apply 4 Larkin Street. 6-9-2

WANTED—Girl for general housework at once. Apply to 131 East Georgia Avenue, 20 West Mitchell. 6-9-207

HELP WANTED.

Female.

WANTED—First-class nurse. Apply 1223 Candler Building. 6-5-5

WANTED—White woman to nurse; Swede or German preferred. References required. Phone Ivy 6312-J. 6-8-7

WANTED—Good, settled colored woman to cook and do general housework; good wages to right party. Apply 387 Pulliam Street; references required. 6-7-13

GIRLS LEARN MILLINERY; best trade on earth for women; pay $90 to $100 a month. Write Ideal School of Millinery, 100½ Whitehall St. 3-29-41

U. S. GOVERNMENT POSITIONS open to women. Write for list. Franklin Institute, Dept. 602-D, Rochester, N. Y. 25-20-5

Male and Female.

WANTED—Good cook; man or woman who can cook and milk. References required. Call at 51 Magnolia Street. 204-6-11

TYPEWRITERS FOR RENT.

NO. 6 REMINGTONS, $5 for four months; Royals, $7 for four months; Underwoods, $8 for four months; Remington Visible, $9 for four months. Initial payment allowed on price of machine. Get our new illustrated catalog and price list No. 26. American Writing Machine Company, 48 North Pryor Street. Phone Main 2526. 5-26-9

ROYAL typewriters rented, one month, $2.75; three months for $7.00; special rates to students. Royal Typewriter Co., 46 North Pryor Street. Phone Main 2492. 4-25-17

AGENTS AND SALESMEN.

Wanted.

LADY AGENTS make $25 week sure selling our sanitary device to women; big profits. Sample 50c, postpaid. Full particulars free. Address Acme Trust Company, Elberton, Ga. P. O. Box 126. 31-11-6

HAVE several salaried positions for house canvassers; also need crew managers. Apply Mr. Mooring, 607 Temple Court, between 8 and 10 a. m., 4 and 6. 6-10-35

TEACHERS WANTED.

THE State teachers' examination for Fulton County will be held June 13 and 14, for whites, at hall of representatives, State Capitol, and for colored at Giles' hall, Spelman Seminary. A fee of 25c will be charged. All examinations must be commenced at 8:30 a. m., on the 13th. Applicants will not be allowed to leave for lunch. E. C. Merry, C. S. S. 6-11-16

TEACHERS—We have many calls for good teachers; fall positions; enroll now. Southern Teachers' Agency and Employment Bureau, Americus, Ga. 40-2-6

WRITE for record of our eight years' work. High class patronage. Efficient service. Foster's Teachers' Agency, Atlanta, Ga. 64-3-4

SITUATIONS WANTED.

Male.

POSITION as office boy, or with soda fount or drug store; 14 years old; know city well; have experience. Phone 291 Decatur. 210-6-11

OFFICE MAN, capable and reliable in every way, desires to locate in Atlanta with good people for advancement; several years' experience in bookkeeping and general office work; best references furnished from business men; single, age 25. Address Box 667, Anniston, Ala. 34-11-6

WANTED—Position as bookkeeper; can give good references. Address P. O. Box 286, Douglas, Ga. 38-11-6

MOTOR TRUCK DRIVER. Address W. D., Box 918, care Georgian. 29-11-6

WANTED—By a thoroughly experienced wholesale and retail bookkeeper, cashier, auditor and utility man, a position at once; can put your books in good condition, install new system, make reports, financial statements, etc.; thoroughly understand automobile and corporation work; my experience covers a period of more than twelve years in different classes of business; can show you evidence of the ability you want by proving special competency; references A-1. Address D., Box 469, care Georgian. 39-10-6

A COLORED boy wants position as butler, house cleaning. 24 Crumley. 206-6-10

WANTED—Position by young man as grocery clerk; can cut meat; also have had three years' experience in the both. S. K. Wiggin, 534 Woodward Ave. 208-6-10

ACCOUNTANT and auditor, 20 years' experience, New York, South and West, desires position, temporary or permanent, in city or anywhere; factory and unit costs. Address P. O. Box 390, City. 6-10-28

WANTED—A position by competent colored man; can furnish good references. Address P. M., Box 12, care Georgian. 202-6-10

WANTED—Position by machinist; can handle steam or gasoline tractor, pumps of every description; can give best reference. Apply to R. B. Blackburn, 58 Center Street. 203-6-10

POSITION by young man, high school education, good penman, best of references and not afraid of work. Address L. B., Box 746, care Georgian. 28-10-6

POSITION—As traveling salesman by middle aged married man. Best of references. Address S. W., Box 2, care Georgian. 200-6-10

MECHANICAL engineer of experience offers his services. Address Engineer, care Georgian. 35-9-6

WANTED—Position by young single man as salesman or collector; six years' experience in mercantile business; small bond required; will come with reference. Address P. O. Box 293, Roanoke, Ala. 32-9-6

WANTED—Position by colored man; will work garden, in house or drive. Can furnish good references. John G., Box 180, care Georgian. 25-9-6

GERMAN, sober and industrious, wants position as butler and general work. Best references. Address 47 East Mitchell Street, upstairs. 29-9-6

YOUNG MAN, good education, experienced, wants position to learn line of goods and sell. Temperate in habits, energetic, ambitious. Can give bond and excellent references. Address F. B. F., 94 Garnett Street, Atlanta. 66-8-6

FOR SATURDAYS, or steady, a young man with good experience in dry goods wants a position in any line of dry goods business; willing to work also in groceries; good bookkeeper. L. B., 8 Highland Avenue. Phone Ivy 3865-J. 28-8-6

WANTED—Colored woman for factory cooking. Apply Saturday morning at 98 South Jackson Street. 204-6-6

IF YOU want first-class house cleaning call Ivy 3082. 5-26-26

Female.

WANTED—Place by a widow as general housekeeper in family; boarding house or hotel; anything, where can go home at nights. Must have work at once. Box 321, care Georgian. 26-11-6

LADY STENO-BOOKKEEPER, three years' experience, desires employment for summer. Direct F. K. A., Box 831, care Georgian. 30-11-6

AUCTION SALES.

AT AUCTION.

SEVERAL CONSIGNMENTS, INCLUDING A FINE LOT OF HOUSEHOLD FURNITURE FROM STORAGE, CONSISTING OF EVERYTHING TO FURNISH A HOME COMPLETE, A LIST OF WHICH WILL APPEAR IN TOMORROW'S AD. SALE 10 A. M., FRIDAY, JUNE 13, 1913.

CENTRAL AUCTION CO.

12 E. MITCHELL ST.

SITUATIONS WANTED.

Female.

POSITION WANTED by an experienced fitter in suit department; thoroughly reliable. Address P. O. Box 457, Atlanta, Ga. 200-6-11

WANTED—Position by a stenographer with two years' experience. MUST HAVE POSITION AT ONCE. Call 1843 Main. 207-6-11

A NICE colored girl wants a good nurse's job, or to cook for a small family; one who is willing and can give good reference. Address 77 Howell St., Atlanta, Ga., Beatrice W. 205-6-10

SANITARIUM position desired by graduate masseuse, Swedish method. References. Address A. F. D., Box 673, care Atlanta Georgian. 26-10-6

COOK, with reference, wants place with family on North Side; room on lot. Address F. A., Box 209, care Georgian. 25-10-6

WANTED—Position by experienced sick nurse; five years' experience; maternity cases a specialty; best of references. Phone M. 2383-L. 200-6-9

YOUNG LADY desires position who is an experienced dictaphone operator; also experienced in all other office work. Will go to work immediately. Address E. B., Box 721, care Georgian. 6-8-54

REFINED young lady wishes position as music teacher in a school or private home. Can give references. Address Miss H., Box 196, Lumber City, Ga. 29-5-6

Male and Female.

GERMAN couple desires position at once; woman excellent cook; man good houseworker; can give best of references. Address 47 E. Mitchell St., upstairs. 31-9-6

FOR SALE—MISCELLANEOUS.

FOR SALE—One set of "Modern Eloquence," handsomely bound and in good condition. Price of set $65; will sell for $10. D. E. F., Box 2, care Georgian. 6-11-202

FOR SALE—One complete set of reference books in general chemistry course of International Correspondence School, in good condition and cheap. A. B. C., Box 1, care Georgian. 5-11-201

FOR SALE—One rolltop desk and revolving chair, one small office table and three office chairs, all in A-1 condition and cheap, for quick sale. Georgian, care Georgian. 6-11-200

ESCAPE FLY SCREENS—The only kind that keeps your house entirely free of flies and mosquitoes. W. L. Barnhart, Agent, 220 Brown-Randolph Building. Ivy 2694. 206-6-11

FURNITURE—We buy and sell cash bargains. Southern Wreckage Company, 114 South Forsyth Street. Both phones. 1-17-5

A GOOD gas range; has only been used a short time. 9 Forrest Avenue. 6-10-22

FOR SALE—Kitchen safe and small gas stove, good condition, cheap. Call West 1015-J. 6-9-21

TWO NEW buggies, hand-made and forged. Yancey Bros. & McCulley, 122 Walton Street. 27-9-6

FOR SALE—Complete household furnishings of modern boarding house, 115 Washington. 6-7-14

AUTOMATIC REFRIGERATOR
Pays for itself in ice-saving.
$17.50 to $75.00.
C. H. MASON.
6-8 WEST MITCHELL STREET.

WE RENT good pianos $3 per month up. We sell good pianos $5 per month up. R. D. BECHT COMPANY.
107-108-109 Temple Court Building. Main 667. 2-19-26

BANKRUPTCY blanks, $1.50 per set. Warranty deeds, bonds for title. Mortgages, contracts. Stock certificates and bonds. Bennett's, 25 S. Broad. 201-20-12

A NEW BROOM DOES NOT SWEEP CLEAN.

LET US prove this in your home by free demonstration. Full particulars at 107 Temple Court Building. L. R. Sires, agent. Phone Main 667. 5-2-30

SAFES, FILES, cabinets, new and second hand. Gookin Bank and Office Equipment Company, 113-115 N. Pryor Street.

SIGNS BROWN SIGN & PAINTING CO. 77½ Whitehall. M. 3780. 8-18-83

FOR SALE—Two pool tables, practically new; been in use in club room and not hurt; must sell at once; bargain; original cost $400. Address P. O. Box 87, Jonesboro, Ga. 5-1-6

FOR SALE OR EXCHANGE.

BIG BARGAIN—Oldsmobile runabout, six-horsepower Fairbanks-Morse gasoline engine; both running daily; sell separately or exchange for motorcycle, balance cash. Address A. G., Box 215, Bainbridge, Ga. 35-11-6

EXCHANGE—MISCELLANEOUS

WANTED—To exchange nice room and board for diamond, motorcycle, typewriter or piano. Address Box 216, care Georgian. 5-16-46

WANTED—MISCELLANEOUS.

WANTED—28x3 tire and tube and three-horsepower A. L. motor cheap. J. F. Crawley, Bainbridge, Ga. 36-11-6

I WANT a mounted engine, 8, 10, 12 or 14 horsepower; a shingle mill and a small sawmill, new or second hand. J. F. Tucker, R. F. D. 1, Rhine, Ga. 6-10-13

I BUY MEN'S old clothes and shoes. Drop a card. I. Beck, 177 Gilmer St.

DROP A CARD.
We'll bring Cash for
Old Clothes and Shoes.
"THE VESTAIRE."
166 Decatur Street.

WE PAY HIGHEST cash prices for household goods, pianos and office furniture. Cash advanced on consignments. Central Auction Company, 12 East Mitchell Street. Bell phone Main 2424. 3-26-26

BUSINESS OPPORTUNITIES.

FOR SALE or for rent, entire furnishings of ten-room furnished rooming house with kitchenette, North Side; close in. Address K., Box 499, care Georgian. 6-10-57

STOCK FOR SALE—Five shares of stock in a growing corporation in the city of Atlanta. Price has doubled within last six months. I need money and will sell for 50 cents on the dollar. Miss Ruby Spaulding, care Georgian. 6-11-204

FOR SALE QUICK—A soda water business; well located; average daily sales $35; long lease on place; a good proposition; am going to leave State. Address Quick, care Atlanta Georgian. 33-11-6

FIVE-ACRE BEARING GRAPEFRUIT GROVE IN FLORIDA; SHOULD PAY UPWARD OF 50 PER CENT ON INVESTMENT; TERMS. C. L. MEWBORN, 35 N. FORSYTH ST., CITY. 32-11-6

ESTABLISHED tailoring, cleaning and pressing business. Net profits $125 per month. Bad health compels me to sacrifice this business for $1,000. I will take $600 cash down and give easy terms on balance if desired. F., Box 302, care Georgian. 6-11-8

WANTED—Partner in printing and engraving business. R. E. Easterlin Printing and Engraving Company, No. 70½ Peachtree. 6-11-8

UP-TO-DATE dental outfit and established practice, located in Southeast Georgia town, will sell for one-third cash and balance on negotiable notes. Fine opportunity for good man. Address J., Box 50, care Atlanta Georgian. 6-10-12

FOR SALE—Half interest in well established furniture business; bad health reason for selling. This is a proposition that will bear your inspection. Address C., care Georgian. 204-6-9

WANTED—PARTNER WITH $5,000 CASH. HAVE ONE OF THE BEST ESTABLISHED MANUFACTURING BUSINESSES IN ATLANTA. BIG MONEY-MAKER. FOR FURTHER INFORMATION WRITE MONEY-MAKER, BOX 8, CARE GEORGIAN. 6-9-1

FOR SALE—Best daily newspaper proposition in South Georgia—in the best city of its size in the State; modern equipment throughout. Can be bought at a bargain, half cash or good negotiable paper, balance on easy terms. Write quick to "Newspaper," Box 10, care Georgian. 5-23-12

AUTOMOBILES

For Sale, Repairs and Accessories.

FOR SALE or exchange for vacant lot in some town, two-cylinder Reo roadster, in good condition; two new tires. Address G. O. J., care Georgian. 39-11-6

AUTOS REPAIRED—All work guaranteed. Called for and delivered. G. W. Holder. Atlanta phone 2962. 208-6-11

WANTED—1913 Ford car. Must be a great bargain. Cash. Phone East Point 265-L or write College Park Lumber Company, College Park, Ga. 206-6-11

WANTED—An automobile for one thousand dollar equity in Forrest Avenue vacant lot. D. L. Butts, Devereaux, Ga. 37-11-6

WHITING four-cylinder roadster; late model with rear tank; $225 cash only. Address Whiting, Box 46, care Georgian. 38-10-6

HIGHEST cash price paid for second-hand automobiles. 34 Auburn Avenue. 6-3-202

GOOD USED CARS AT SPECIAL PRICES.
Maxwell, 2-cylinder runabout.
Buick Model 10 runabout.
Whiting runabout.
Courier roadster.
TOURING CARS.
Overland 5-passenger.
Primo 5-passenger.
Everett 1912, 5-passenger.
These cars are in good running condition, fully equipped, and newly painted. See us for special prices before June 30th.
BUICK MOTOR COMPANY.
241 PEACHTREE ST. 4-11-18

AUTOGENOUS WELDING and machine repair work of all kinds. Satisfaction guaranteed.
SHEARER MACHINE CO.,
197 WHITEHALL STREET. 2-26-10

FOR SALE—One Marion, 1911 model, five-passenger; one Buick 35, 1912 model, five-passenger. Stowers Auto Garage Company, 34 and 36 Auburn Ave. 6-3-203

FOR SALE—35-h. p., 5-passenger Overland car, in first class condition. Fully equipped. Bargain for cash, or will exchange for purchase money notes. Address Overland, care Georgian. 6-10-2

SAVE your auto and motorcycle tires by using Auto Puncture Cure. Seals valve leaks and all punctures up to 20-penny spikes automatically at once; preserves the rubber; prevents tube from sticking to casing; saves 35% of tire expense, 50% tire trouble and 40% of your religion. Watch for trademark, A P C. Call North Pryor Garage. Auto Puncture Cure Company, Atlanta, Ga. Phone Ivy 5990. 6-6-1

TRAVIS & JONES,
AUTOMOBILE REPAIRING.
Ivy 4832. 26 James Street. 3-1-54

The Solution of Pneumatic Tire Troubles.

VULCORINE is guaranteed to prevent punctures and will not injure your tires. We will gladly treat your cars with VULCORINE and let you use it 30 days and satisfy yourself that it will do everything that we claim for it. Price $7.50 to $10.00 per car. Write for booklet.
VULCORINE COMPANY
Office, Laboratory and Service Station, 709 Peachtree St., Atlanta, Ga. 6-1-38

FORD, four-cylinder roadster, fully equipped. Not latest model and no magneto, but in excellent running condition. Tires all good. Price for quick sale, $150. L. W. Hazard, 241 Peachtree Street, Atlanta. 6-1-52

WE HAVE several Flanders chassis and will build body and paint car to your order. Bargain prices. Don't buy any second-hand car until you see us. NORTH PRYOR GARAGE, NORTH PRYOR PLACE. 4-2-28

WINDSHIELDS.
RADIATORS, lamps, fenders, repaired as good as new. Manufacturers all kinds sheet metal work. Warlick Sheet Metal Company, 243 Edgewood. 3-4-64

WARNING TO INFRINGERS AND IMITATORS.
LIQUID TIRE TONIC IS PROTECTED BY U. S. PURYEA PATENT NO. 578511 AND ALL INFRINGERS, AGENTS AND USERS ARE HEREBY NOTIFIED THAT THEY MUST ANSWER IN COURT FOR VIOLATION OF THIS LAW. LIQUID TIRE TONIC COMPANY, KANSAS CITY, MO. 4-3-42

ATLANTA RADIATOR CO.
REPAIRING and manufacturing. Lamp and fender work. 72 Ivy Street. Atlanta phone 3816. 3-16-12

DOBBS TIRE REPAIR CO.
WE REPAIR AND SELL ALL MAKES OF TIRES AND TUBES. 226 PEACHTREE STREET. PHONE IVY 5616. 4-1-2

POULTRY, PET AND LIVE STOCK

Pay More Attention To Mating Birds Of Health and Vigor

See That Breeding Stock of Both Parents Are Strong and Vigorous.



EDITED BY JUDGE F. J. MARSHALL

It is a mighty good time of the year to think and talk a little about our breeding stock. It is all mighty nice to fix a pen of breeders in the winter or early spring that are fancy in color and look trim and nice, without regard to the real strength as breeders which they may possess. When you thing about it, it is a good deal of a game of chance the way many poultry keepers do their mating. It is such a common thing to go ahead paying but little, if any, attention to health and vigor. Of course, we all try to have our breeders look healthy, but we do not go quite far enough and see that they are possessed with sufficient strength to impart good health to the youngsters. At this season or time of year, when we have a lot of young stock on hand, we can readily see, if we are at all observing, which pens, or for that matter which hens, are giving us the strong, vigorous chicks—the kind that get up and grow from start to finish—or the other kind that will not grow with any degree of satisfaction, if they live over the critical period of the first two weeks of their lives. Such things are the ones we do not want to overlook in the mating plans. Just to illustrate what we are trying to impress upon our readers, we so often hear the warning note of the breeder of experience against hatching late chicks. That is all right in a general way, because these late chicks are hatched from eggs laid by hens that are literally worn out by continued egg production, and breeding cockerels in these pens that are on the verge of collapse from service that has been more than they should be called upon to stand. Such a warning is all right for that kind of breeding, and such breeding is in the majority, too. We are experimenting in a small way and have been for years along all such lines, and we find that it takes a good, strong-bodied hen, carrying plenty of surplus fat, to be able to continue egg production that will give you chicks that can be hatched late in the season, live and grow.

At this writing we have a brood of ten chicks hatched from a two-year-old R. I. Red hen that is a strong, vigorous, great big fat hen. Her eggs are larger than the average, to her is mated a two-year-old cock equally vigorous. This hen is a great layer, having laid almost constantly since February. These ten chicks are about three weeks old and they are a marvel to look at. They are large and long in body, strong, healthy looking legs, broad in breast and back, with an eye like a great big bead. They show great vigor in every line of their makeup, and are at least one-fourth larger than the general run of chicks of that age. Then we have another brood that was hatched from young stock of a different variety that look like an entirely different proposition.

Four of them have died from sheer lack of vitality. They have always looked like they had more load than they had the strength to carry. They run about with their heads low and wing tips down almost trailing the ground. We may be able to raise the majority of those that are now living, but it will be a hard pull for them, and the growth that they will make will be more than half of that made by the old hen's chickens.

Right here is where we should stick a pin that we may profit by it when it comes time to do our mating next winter or spring.

We want to be able to put together such stock as will give us the very best of results. If we must use pullets for breeding, they should be of an early hatch and well developed. Do not feed them for very early fall egg production. Let them grow i. every possible way that they may gain strength for the spring egg season, when you will want to use their eggs for hatching. If your pullets are not all strong and vigorous, cull them out, using the good ones for breeders and the culls for market eggs.

Mate with these best pullets a strong, vigorous and healthy cock two years old. Be sure that he is healthy and not too old. There is no question but what if we would take the trouble and go to the expense, if need be, to use nothing but hens and cocks that are two years old as breeders and keep it up for a few years we would have twice the vitality in our stock of chickens that we now have. We would hear so much less about chicks dying in the shell, white diarrhoea, general debility and all such ills that are now so much talked of. We must recognize the importance of the hen that lays the egg. It is equally important as the male that we all seem to take so much pride in. How many of us have prided ourselves in the grand cock or cockerel that heads the pen of perhaps a great variety of females, particularly in shape and type.

Let us try to insert a new rule that the hens must be as strong and vigorous as the cock and as uniform in their makeup as it is possible to get them. It is a good plan to mate a small yard of extra strong fowls for getting eggs for our own hatching, if for nothing else, marking them and keeping up the line of females from them to mate each year for this same purpose. Look over your this year project and see if you do not think you need it.

Bantams

BANTAMS—Game bantams, Sebrights, Buff Cochins. Carlisle Cobb, Athens, Ga. 4-26-30

Ducks.

PURE WHITE Indian Runner duck eggs from snow-white prize-winning stock; $1, $2 and $3 for thirteen. Coweta Duck Farm, Senoia, Ga. 4-9-15

FOR SALE—Can spare few imported drakes to make room for young birds. These are the finest Indian Runners in the world. Phone Decatur 186. 6-10-31

Eggs—All Varieties.

THE EGGS of different varieties of fowls will be found classified under their respective breeds in the future, instead of under the classification of "Eggs."

Orpingtons.

FOR SALE—Twenty Buff Orpington hens and five Buff Orpington roosters; all good stock; at a sacrifice. 301 Pulliam St. 209-6-11

50 WHITE ORPINGTON hens for sale at once. Also a few cocks. Eggs half-price after May 1. If interested write for prices. H. A. Black, Cartersville, Ga. 1-23-7

Pigeons.

PIGEONS—Show Homers, $5.00 and up. Exhibition Homers $3.00 up. Working Homers, $1.50. Mondaines, $3.00. J. W. Woodruff, Columbus, Ga. 5-30-10

Plymouth Rocks.

PARTRIDGE ROCKS—The South's leading winning strain. Can give quality and blood lines unequaled by any breeder in the South. My birds are winners at the Southern International, Macon, Columbus, Griffin, Nashville, Tenn.; Paducah, Ky.; Shreveport, La. Send for mating list. R. P. Cotter, Box G, Barnesville, Ga. 2-15-17

PATTERSON'S White Plymouth Rocks you should have for your foundation stock. They have been bred to win and pay. Large, vigorous birds. Winners at Atlanta, Augusta, Savannah and many other shows. Exhibition and utility birds of the finest quality at reasonable prices. Eggs, $2 to $5 per 15, $8 per 100. We guarantee perfect satisfaction. Write us. Patterson Farm, Fitzgerald, Ga.

Poultry—All Varieties.

FREE RANGE DUCK AND POULTRY FARM, Chamblee, Ga. Large stock of Pekin Runners, Leghorns and Rhode Island Reds, enables us to ship fresh eggs, strong and fertile. Write for prices on stock and eggs if you want a bargain. 1-21-18

Poultry—Disinfectants

AGASCO-SPRAY

WILL RID your premises of mites, lice, fleas and ants. It is ready for immediate use with brush or spray pump. When applied to poles and nests it eradicates lice and mites so effectually that fowls do not have to be carried through that inconvenient and nerve-racking process of dipping. Manufactured by Atlanta Gas Light Company, Atlanta, Ga.

Horses, Mules, Vehicles, Etc.

WANTED—Large pony or small horse; must be gentle and well broke to ride and drive for boy of eleven years. Call Ivy 4155, or write P. O. Box 1433. 6-11-21

FOR SALE—A fine saddle mare, cheap. Owner leaving town. Can be seen at Paul Toland's Stables, National Stock Yards. 263-6-9

Poultry, Plants and Seeds.

COW PEAS, sweet corn, bunch beans, pole beans, butter beans, squash and forage plants for June planting at Mark W. Johnson Seed Co., 35 South Pryor Street. 26-9-6

H. G. HASTINGS & CO.

SEEDSMEN FOR THE SOUTH, 16 W. MITCHELL STREET. FOUR CITY DELIVERIES DAILY. NORTH AND SOUTH SIDE, 9 A. M.; INMAN PARK AND WEST END, 2 P. M. BELL PHONE M. 2568, ATLANTA 2568.

PRATT'S, Conkey's and Lee's Lice Powder are all good; 25c for a package.

PREPARED FISH FOOD, 10c a package. Fish globes and globe ornaments.

IT IS NECESSARY to feed your fowls charcoal. We carry the "Esso," which is a recarbonized charcoal put up especially for poultry. Price, 2½-pound package, 15c, or two packages for 25c.

THERE IS NO TROUBLE about those sick chickens. Just phone us your trouble and we will tell you the remedy that is needed—a remedy for all poultry diseases.

DR. JOHNSON'S and Dent's Dog Soap and medicines.

BUGS WILL NOT BOTHER your gardens when "Bug Death" is used. It is a non-poisonous preparation put up in convenient size packages. Can be applied in the morning when the dew is on, or can be applied after the plants have been sprinkled.

AUTOMOBILES

For Sale, Repairs and Accessories.

Automobiles For Rent.

DUNHAM MOTOR CO.
FIVE and seven-passenger cars. Garage 112 East Ellis Street. Call Bell phone Ivy 2498 day, Main 4325 night. 3-21-23

Tire Repairing.

HIGH-GRADE STEAM VULCANIZING. Retreading a specialty. Prompt attention given express shipments. Sanders-Speer Vulcanizing Company, 109 Spring Street, Atlanta, Ga. 3-28-15

TRY A "WANT AD" tablet if you need anything. They do the work.

Motorcycles.

FOR SALE—1913 model motorcycles and motor boats at bargain prices; all makes; brand-new machines; on easy monthly payment plan. Get our proposition before buying or you will regret it. Also bargains in used motorcycles. Write us to-day. Inclose stamp for reply. Address Lock Box 11, Trenton, Mich. 6-9-23

TOR motorcycles, repairs and accessories; best equipped repair shop in city. We will take care of you. Southern Motorcycle Company, 116 Edgewood Avenue. 3-26-21

BUSINESS GUIDE

Ready Reference for the Business Man, the Artisan And the Public in General

Auction Sales of Furniture and Household Goods.

CENTRAL AUCTION COMPANY, 12 East Mitchell Street, buys and sells everything; regular auction Tuesday and Friday. Bell phone Main 2424. 10-3-41

Banks.

AMERICAN NATIONAL BANK.
Corner Alabama and Broad Streets.
CAPITAL AND SURPLUS $1,000,000.

Baseball Score.

PLAY — Baseball scores given by innings at 77 Peachtree Street. You will find the standing of all the leagues. — BALL

Bicycles.

CALL Main 1320, Atlanta 1436. Bicycle repairs and sundries. Atlanta Bicycle Company, 9 Peters Street. 5-30-9

FOR BICYCLES and supplies, see D. Alexander, 54 N. Pryor. Main 3116. Repair Work a Specialty. 3-27-51

Blacksmithing.

STRUCTURAL STEEL AND IRON WORK.
WE make all kinds of metal windows and doors, also window gratings and hangers of all kinds. Anderson Bros. & Rich, 372 Edgewood Avenue. 4-2-7

Blue Prints.

DIXIE BLUE PRINT CO.
40½ LUCKIE STREET, Atlanta, Ga. Best equipment. Best prints of any size or kind. Lowest prices. Phone Ivy 5364. 4-28-12

Builders.

LET US BUILD you a home. Will buy you a lot or pay off your lot. Terms to suit. 400 Temple Court. Main 4189. 4-15-16

Carpenter and Builder.

ALL KINDS OF REPAIR WORK.
D. M. WHEELER, 19 South Forsyth St. Phone M. 4186. Atlanta 1547. 12-31-16

Carpets and Rugs Cleaned.

ATLANTA STEAM CARPET CLEANING COMPANY (INC.), 27 West Alexander Street. Phone Ivy 4186. Moist and dry cleaning. Rugs woven from your old carpets and rags. Porch shades made to order. 5-27-8

Cash Registers.



NATIONAL CASH REGISTERS.
60 NORTH BROAD ST., ATLANTA.

Coal, Coke and Wood.

S. M. TRUITT & SONS,
for dry wood and best coal. 1-31-21

Dentist.



BEST WORK
Crowns (22 k.) $3.00
Bridge work $3.00
Full set teeth $3.00
Filling 50c
R. R. fare allowed 25 miles. All work guaranteed 20 years.
Eastern Painless Dentists
88½ Peachtree St., Near Walton.
4-2-31

Ear, Nose, Throat and Lung Trouble.

DR. GEORGE BROWN, Diseases of the Ear, Nose, Throat and Lungs, 312-14 Austell Bldg. I have the only compound oxygen plant ever brought South and make this gas daily. Weak, nervous, anaemic and pale people are invited to call. 4-6-13

Engineering and Machine Designing.

G. V. PLANT, M. E.
I DEVELOP YOUR INVENTION.
Dixie Pattern and Machine Works, 262 West North Avenue. Main 2829. 4-5-17

Fly Screens.

FLY SCREENS, FLY SCREENS, FLY SCREENS—Wood fly screens, metal fly screens, hardwood floors, Venetian blinds, metal weather strips furnished anywhere in the South. Write or phone W. R. Chadwick, manager, 1402 Fourth National Bank Building, Atlanta, Ga. Main 5310.

Fly Screens Made to Order.
OAKLAND CITY REPAIR WORKS.
Carpenter and cabinet work a specialty. Call West 242-L. Atlanta 528. C. F. Dickey, Mgr. 5-1-57

FLY SCREENS.

METAL AND WOOD FRAMES, portable garages. W. J. Baker Company. Bell phone Ivy 926. No. 811 Empire Life Bldg., Atlanta, Ga. 5-1-4

Furniture.

Rosser F. Jordan Furniture Co., 144-6 Auburn Ave. Phones: Bell Ivy 4467, Atlanta 1800.
WE CARRY a full line of household furniture from kitchen to parlor; also a complete line of summer porch goods, such as porch seats, porch rockers, rugs, etc.; refrigerators, ice cream freezers and everything in the furniture line. We can save you 20 per cent on everything. Call and see us before buying elsewhere. Cash or terms. 5-15-8

T. C. FURNITURE CO.
Cash or easy payments, 415 Marietta, Phone Atlanta 1797. 4-8-12

Furniture Upholstering.

FURNITURE repaired, upholstering, refinishing neatly done. Work called for and delivered. Young K. Carson, 475 Marietta Street. Atlanta 3567. 6-7-29

Hat Cleaning.

STRAW HATS, 25c; Soft Hats cleaned and blocked, 35c. George's Hat Cleaning and Shoe Shine Parlor, 3½ E. Alabama Street. 4-10-11

Hairdressing.

LADIES.
WHY WEAR hair that does not match, when you can have it dyed to match any shade? We have real natural shades in stock. If your switch is not full enough, can make it over and have any amount added at a reasonable price, at
THE S. A. CLAYTON CO.,
36½ WHITE

Future Wealth Is to Be Found in Atlanta Real Estate. These Ads Are the Guide Posts

The Georgian's Rent Bulletin

ROOMS AND BOARD.

ROOM AND BOARD for young man one block of Grant Park. 106 Cherokee Avenue. 6-11-22

BY THE 14TH nicely furnished room with private bath; also one with adjoining bath; roommate wanted for young man; table boarders wanted. 15 E. Tenth St. Ivy 6516. 6-11-26

LARGE front room and board at 332 Gordon Street. Phone West 109-J. 6-11-18

VACANCY for two young men; all conveniences. Ivy 6257. 6-11-15

LARGE furnished rooms and board in one block of car line; all conveniences; references exchanged. Bell phone 252 Decatur. 6-10-30

NORTH SIDE: nicely furnished large front room, near bath; gentlemen preferred; breakfast and 6 o'clock dinner. Best car service. Splendid location. Ivy 849. 6-10-18

ROOM AND BOARD in private home for two young men or gentleman and wife. References exchanged. Ivy 6594. 6-10-4

COOL ROOM and delightful board in private home; first class. Ivy 5855-L. 6-9-24

CAN ACCOMMODATE two young men in private family; excellent board. Main 4157-L. 6-9-16

BEST MEALS IN TOWN, $3 WEEK. ROOM AND MEALS, $4. 197 SOUTH PRYOR. CALL MAIN 5048. 6-9-6

DELIGHTFUL room in private home, best location, excellent table. 256 Capitol Avenue. Main 2031-L. 6-8-60

NICELY furnished room with board. 22 East Cain. Ivy 578-J. 6-8-30

DO YOU WANT first-class room and board in private North Side home? Call Ivy 719-J. 6-7-36

BOARD AND ROOMS.

EXCELLENT BOARD and nice, cool rooms; close in; reasonable. 115 S. Pryor. Atlanta phone 4949. 6-5-7

36 EAST NORTH AVE.

BETWEEN the Peachtrees; nicely furnished rooms and excellent table board. Ivy 6501. 6-2-10

TWO young men or married couple for nicely furnished front room; all conveniences; close in. Main 1558-L. 5-14-11

477 PEACHTREE ST.

WILL have pleasant rooms for gentlemen or couples of refinement; references; between Merritts Avenue and Linden; homelike. Bell Ivy 7010. 5-24-200

PEACHTREE INN.

Peachtree and Alexander Sts. American plan $7.50 week up. Room to yourself. European, $3 week up. 1-9-34

BOARD WANTED.

YOUNG MAN, aged 20, clerk, desires home among wholesome influences. Rating must be moderate. Answer Environments, care Georgian. 6-11-5

WANTED—Board for gentleman and five-year-old girl, where girl can get some attention during day. Must be reasonable. Prefer private family. Close in preferred. References exchanged. X. Y. Z., care Georgian. 205-6-11

ROOMS AND BOARD. WANTED.

TWO young business women desire room and board with private family in desirable location. North Side preferred. Only first-class people need answer. References exchanged. Address X. L., Box 70, care Georgian. 6-10-1

WANTED—By young married couple, strictly refined, room and board in private family; suburban preferred. P. O. Box 190, City. 30-9-6

ROOMS FOR RENT.

Furnished.

COOL front room, every convenience, in Frederick, Apartment F, 352 Whitehall Street. 6-11-7

IN the Frederick, No. 352 Whitehall St., have furnished rooms. Rates reasonable. Call at Apartment D. 6-11-4

TWO unfurnished rooms, with kitchenette. 171 Woodward Ave. 6-11-11

THREE connecting rooms for housekeeping; sink in kitchen. 12 Dayton Place, near East Pine Street. 202-6-11

LARGE ROOM with kitchenette with owner; private family. 126 Windsor St. Main 3588. 6-10-32

TO COUPLE without children, two nice connecting rooms adjoining bath; walls newly tinted; private entrance; one block of Grant Park. Bell Phone 424. E. Georgia Avenue. 6-10-21

ATTRACTIVE room, nicely furnished, all conveniences. 316 Courtland Street, between Forrest Avenue and East Baker. Phone Ivy 6188-J. 35-10-6

TWO furnished light housekeeping rooms; lights and cooking gas included. Call Main 1592-J. 6-10-38

ONE nice cool front bed room, hot and cold bath; use of sitting room and phone. 256-B Courtland. Phone Ivy 5356. 6-8-22

NICELY furnished rooms, with or without board. Home cooking. Close in. 72 Spring Street. 34-10-6

ONE OR three furnished rooms with private family, North Side. Good board next door. Phone Ivy 1281-J. 6-10-19

FOR RENT—Two furnished rooms for couple or young men. All conveniences. Ivy 3773-L. 30-10-6

FOR RENT—Entire second floor, three rooms, furnished for housekeeping. Phone Ivy 3960-J. 6-4-17

FOR RENT—Two nicely furnished rooms. All conveniences. Ivy 2116. 6-10-3

NICELY furnished rooms, all conveniences, North Side. 53 West Baker. Phone Ivy 2003-J. 6-9-27

NICELY furnished upstairs bed rooms; electric lights; telephone; bath; private family. Phone Main 2719. 6-9-26

TWO nicely furnished front rooms for housekeeping; $15; hot bath, sink. 209 Washington St. 6-9-18

NICELY furnished front room, also light housekeeping rooms; no children. 61 Forrest Avenue. 6-7-17

NICE, cool rooms; also light housekeeping apartment, private family; close in. 151 Spring. Ivy 6640-J. 6-7-30

NEWLY furnished room in private home; all conveniences; North Side. Ivy 2211-L. 6-7-22

HANDSOMELY furnished large front room, private bath; shady lot; gentleman preferred. "Peachtree," care American. 70-8-6

ONE furnished room, with or without board; gentlemen preferred. Ivy 433-L. 72 West Peachtree. 6-8-23

TWO beautiful connecting front rooms, private porch; every convenience; separately or together. Gentlemen. 61 East Cain Street; apartment 5. 6-8-26

IN PRIVATE HOME, choice of housekeeping apartment or rooms with board. Well ventilated and well furnished. All conveniences. Ivy 5133. 6-8-27

BEAUTIFULLY furnished large front room in elegant Peachtree home for refined gentlemen or couple; also small room. Ivy 2685-J. 6-5-11

SPLENDID room, furnished or unfurnished, with or without private bath; excellent neighborhood; best references. Phone Ivy 3707-J. 6-6-25

TWO connecting housekeeping rooms, two doors from West Peachtree Place. 250 Spring; references. Ivy 6419-J. 6-5-15

ROOMS FOR RENT.

Furnished.

UPSTAIRS front room for rent to gentlemen or business woman; also one downstairs apartment for rent. 3 Baltimore Block. 6-11-7

BEAUTIFULLY cool front room, refined home; splendid locality; between Peachtrees; ten minutes' walk to town. Ivy 1294-J. 25-6-6

Unfurnished.

TWO rooms and kitchenette for light housekeeping, with owner; all conveniences. Call West 647. 6-11-14

FOR RENT—To couple, two upstairs rooms and kitchenette, in strictly private family; close in; have no children. 53 Summit Ave. 6-10-39

FOR RENT—Two rooms for light housekeeping; use of reception hall, bath and phone; near Grant Park. Phone Main 2677-J. 6-10-23

ENTIRE upper floor, four lovely rooms, private bath, sink and gas heater in kitchen; separate entrance in rear. 275 East Pine Street. 6-10-20

TWO NICE unfurnished rooms, gas light included, for $7 per month. 41 Mills Street. Ivy 7070-L. 6-9-22

TWO connecting rooms; newly tinted; private entrance; gas and water. 66 Dodd Ave. 6-9-17

TWO ROOMS and kitchenette to party without children. 95 Orange Street. 6-9-8

FOR RENT—Three connecting rooms, all conveniences; price $15. Apply 500 South Boulevard. Call Bell phone Main 2207-L. 6-9-3

TWO nice, large unfurnished rooms for light housekeeping. 177 East Georgia Avenue. 6-5-200

Furnished or Unfurnished

DELIGHTFUL front room, Frances Apartment, 325 Peachtree Street; all modern conveniences. Apply Room 304. 6-11-20

APARTMENTS FOR RENT.

Furnished.

SMALL beautiful apartment; $45. References required. Apply 52 East Cain. Apartment 9. 6-9-13

THE PICKWICK.

NEW TEN-STORY, fire-proof building; rooms single or en suite with bath. 77 Fairlie Street, adjoining Carnegie Library. 6-5-32

Unfurnished.

IN THE HERBERT.

244 COURTLAND STREET, close in, on North Side; six rooms and bath; front and back porches, steam heat, hot water, janitor service; rent $42.50. Reference required. Apply Herbert Kaiser, 411 Atlanta National Bank Building, phone Main 276, or janitor on premises. 6-11-29

ATTRACTIVE, first floor eight-room apartment, next to Peachtree, near in, steam heat, front and back porches, location ideal. Ivy 6338. 6-11-3

UPSTAIRS APARTMENT, four connecting rooms, hall, bath, back porch, cabinet mantels, combination lights, couple without children, $25, at 659 N. Boulevard, near Ponce DeLeon Avenue. 206-6-9

FIVE-ROOM unfurnished apartment, on Peachtree Place; modern conveniences; no children. Call Ivy 4013. 6-5-34

Furnished or Unfurnished

FIVE-ROOM steam-heated modern apartment, furnished or unfurnished. Ivy 6045-J. 6-7-18

HOUSES FOR RENT.

Furnished.

FURNISHED HOME, piano, phone, etc.; family going away for summer. Will rent to September 1 to parties giving satisfactory references. Phone 1652 Atlanta. 201-6-11

ATTRACTIVELY furnished modern six-room bungalow; all conveniences; low rent to right party. Call Ivy 4094-J. 6-9-15

FIVE or six rooms for summer months; reasonable to desirable party. 14 W. Pine. 6-8-24

FOR RENT—Six-room house, furnished, Inman Park; July 1 to September 1. Ivy 3691-J 208-6-8

SUMMER RENT—Delightful furnished home; large, shady lot; reasonable rent. "Between Peachtrees," Georgian. 72-8-6

Unfurnished.

HOUSES.

24-26 E. Baker St., 14 rooms, $75.

313 S. Pryor St., 11 rooms, $35.

194 McAfee St., 10 rooms, $55.

76 W. Peachtree St., 10 rooms, $60.

56 Hurt St., 10 rooms, $55.

154 Greenwich, 9 rooms, $20.

176 Ivy St., 8 rooms, $25.

171 East North, 8 rooms, $70.

108 Merritts Ave., 8 rooms, $45.

22 Kennesaw Ave., 8 rooms, $45.

176 Gordon St., 6 rooms, $40.

24 West End Ave., 6 rooms, $37.50.

85 W. Peachtree Place, 6 rooms, $22.50.

374 Central Ave., 6 rooms, $30.

46 E. Ellis, 6 rooms, $35.

47 Drewry St., 6 rooms, $30.60.

25 N. Bonaventure St., 6 rooms, $40.

211 Ivy St., 6 rooms, $32.50.

124 Jones Ave., 5 rooms, $18.

97 Mills St., 5 rooms, $16.60.

174 Formwalt St., 5 rooms, $17.50

104 E. Ellis St., 5 rooms, $30.

881 Grant St., 5 rooms, $15.

96 McDaniel St., 5 rooms, $15.

109 Ivy St., 5 rooms, $30.

No. 2 Miller Reed Ave., South Atlanta, 5 rooms, $15.

795 Hill St., 4 rooms, $12.60.

69 Lee St., 4 rooms, $12.50.

Call for our complete Rent List.

TURMAN, BLACK & CALHOUN,
Second Floor Empire.

HOUSES FOR RENT.

Unfurnished.

EIGHT-ROOM house with all conveniences, on car line; nice, growing garden. Phone 143 Decatur. 6-7-28

OUR RENT LIST describes everything for rent. Call, write or phone for one. Ivy 3390. Charles P. Glover Realty Co., 2½ Walton Street. 2-13-49

HOUSE—Four rooms and reception hall, all modern improvements. 63 Windsor Street, corner of Rawson. 5-29-202

NEW, six rooms, Ormewood Park; nice summer home; all conveniences; good car service; vacant July 1; good neighborhood; will lease on long term; $20. Call M. 2249. 6-5-28

FOR RENT.

Corner Peachtree and Alexander Streets we have several nice flats of six rooms with all modern conveniences, large rooms with plenty of light, nice neighborhood, and within 10 minutes' walk of center of the city. Price, $25.00. Let us show you through.

GEO. P. MOORE,
Real Estate and Renting.
10 Auburn Avenue.

OFFICES FOR RENT.

OFFICE FOR RENT—Peachtree Street, opposite Auburn Avenue; heat, light and use of phone. Call R. E. Easterlin Printing Company, 70½ Peachtree St. 6-11-9

OFFICE SPACE FOR RENT.

DESK SPACE with use of telephone. Apply 533 Candler Bldg. 4-25-9

FORTUNES have been made in Atlanta Real Estate. Your opportunity is probably to-day. Read Real Estate ads in "Want Ad" section of The Georgian.

ROOMS WANTED

Furnished.

YOUNG COUPLE want two furnished rooms with modern conveniences for light housekeeping; rooms must be clean, in good neighborhood and prices reasonable; within fifteen minutes' ride from downtown. Box 6, care Georgian. 211-6-11

HOUSES WANTED.

Furnished.

WANTED—To rent until fall, a ready furnished house, with nine or ten rooms; convenient to a boarding house; must be in good locality. Call Ivy 7356. 6-11-22

Unfurnished.

WANTED—To rent a two or three-room house out in the suburbs near spring and convenient to car line, for camping purposes; will take possession immediately. Address C. J., Box 745. 6-5-9

BARNES WANTED.

WANTED—To rent barn, centrally located; suitable for housing eight horses. Address Shetland, Box 3, care Georgian. 6-11-206

ANSWER—Just as you have read this will others read your ad if you place it in the Want Ad columns of this paper. A word to the wise is enough.

MONEY TO LOAN.

WE LOAN money on furniture and household goods. F. & J. Loan Company, 120 Decatur Street. 4-25-8

MONEY ON HAND for immediate loans on property in or near Atlanta. J. E. VanValkenburg, 501 Equitable Building.

MORTGAGE LOANS.
On Atlanta Property.
BUSINESS BUILDINGS.
5 and 5½ per cent.
RESIDENCE BUILDINGS,
5½, 6 and 6½ per cent.
Your rate depends upon the location. Without notice you can pay back a hundred, any multiple of a hundred dollars, or the entire loan on any interest date.
TURMAN, BLACK & CALHOUN.
Loan Correspondents.
PRUDENTIAL INSURANCE COMPANY OF AMERICA.
203-208 Empire Building.

SPECIAL HOME FUNDS TO LEND, any amount; 6 per cent. Write or call. S. W. Carson, 24 South Broad Street. 4-1-17

WE HAVE plenty of money to lend at lowest rates on Atlanta and nearby property, either for straight or monthly payment plan. Also for purchasing purchase money notes. Foster & Robson, 11 Edgewood Avenue.

FARM LOANS PLACED in any amount on improved farm lands in Georgia. The Southern Mortgage Company, Gould Building. 7-12-1

MONEY FOR SALARIED PEOPLE AND OTHERS, upon their own names; cheap rates, easy payments. Confidential. D. H. Tolman, 820 Austell Building.

ANSWER—Just as you have read this will others read your ad if you place it in the Want Ad columns of this paper. A word to the wise is enough.

MONEY WANTED.

ESTABLISHED IN 1888.
6%—WE WILL PAY—6%
ON SAVINGS
IN SUMS OF $500.00 AND OVER. WE BUY AND SELL PURCHASE MONEY NOTES. THE MERCHANTS AND MECHANICS' BANKING AND LOAN COMPANY, 209 GRANT BUILDING. TELEPHONE IVY 5341.
CASH CAPITAL, $120,000.00.
THOS. J. WESLEY, CASHIER.
B. M. GRANT, PRESIDENT.
3-11-50

MEDICAL.

DROPSY CURED—Relieves shortness of breath in 36 to 48 hours. Reduces swelling in fifteen to twenty days. Solum Dropsy Remedy Company, 408 Austell Building, Atlanta, Ga. 5-25-11

DR. EDMONDSON'S Tansy, Pennyroyal and Cotton Root Pills, a safe and reliable treatment for painful and suppressed menstruation, irregularities and similar obstructions. Trial box by mail, 50c. Frank Edmondson & Bro., manufacturing chemists, 11 North Broad St., Atlanta.

ATLANTA REAL ESTATE is increasing in value daily. Many bargains are offered in the Real Estate columns of the "Want Ad" section of The Georgian.

REAL ESTATE AND CONSTRUCTION NEWS

Railroad Extension On West Side of City

A., B. & A. to Use Terminal?—North Ave. at $500—Loan Deeds $100,000—Chamber's New Home.

Of considerable significance in real estate circles was the announcement of Tuesday that the Georgia Terminal Company would, in the near future, build a branch road connecting the A., B. & A. and the Southern at a point near Magnolia Street, inasmuch as $25,000 or more has been spent buying property for a right-of-way, and because the presence of the branch is expected to boost property values greatly. J. H. Ewing, of the J. R. Smith & J. H. Ewing real estate agency, has been buying parcels for several months, and now his work is practically complete, and the company is waiting for permission from the United States District Court to amend its charter. Much railroad development and many manufacturing establishments are now expected on the west side.

At a recent meeting the Georgia Terminal Company passed the following resolution, signed by E. T. Lamb, president:

"Resolved, That it is to the interest of the Georgia Terminal Company that it should build a branch road or an extension of its present railroad running from a point on its main line in the city of Atlanta, Ga., between Thurmond and Newton Streets, in a general southeasterly direction across Mangum Street, Newton Street, Foundry Street and Elliott Street, to a connection with the Southern Railway Company's track near Magnolia Street, and that the officers, agents and attorneys of this company be and they are hereby authorized to take all steps necessary for the purpose of building such branch or extension."

It has been rumored that this extension will enable the A. B. & A. to enter the Terminal Station, and that this road will eventually abandon the Union Depot.

North Avenue at $500 a Foot.

North Avenue, considered a good cross-town street for present and future business enterprises, got into the realty market again Wednesday and more sales are expected soon.

Frank M. Swift, of New York, bought from W. B. Matthews and E. G. Black, through the Porter & Swift real estate agency, the property formerly occupied by the Ivy Exchange of the Southern Bell Telephone and Telegraph Company, for a consideration said to have been about $500 a foot, or approximately $14,000. The lot is 28 by 128 feet, on the north side of the street, and is improved with the one-story brick building once known as the Ivy Exchange. Adjoining the property is one of the city fire engine houses and near by is the former location of Washington Seminary. Several automobile shops are directly to the east.

$100,000 in Loan Deeds.

An interesting loan deed has gone to record and it indicates, by the way, that plenty of outside capital is at the disposal of Atlanta people to be loaned on local property. Forrest & George Adair have borrowed from the New York Life Insurance Company $65,000 on 55 Whitehall Street and $35,000 on one of the northern corners of Broad and Alabama Streets. The size of the latter lot is 33 by 160 feet and of the former 80 by 94 by 48 by 73.

New Home for Chamber.

In a few days the Chamber of Commerce is expected to apply for a building permit to remodel the old Y. M. C. A. building at the southeast corner of North Pryor Street and Auburn Avenue, at a cost of $125,000 to $150,000. Tenants have been given notice to get out by July 1, and work will start about then.

Bank Deposits Hold Firm.

Although there is supposed to be less local money than for some time, bank deposits are practically what they were two months ago. Figures of six national banks in Atlanta on June 4 show a total of $26,500,543, while on April 4 the figures were $26,561,031. This condition is taken to indicate a great deal of confidence among depositors. Surplus shows a satisfactory increase, and loans were kept down to normal. Cash on hand in the banks was but a trifle less on June 4 than on April 4.

Inasmuch as the condition of the banks has a direct bearing on real estate, the report is particularly interesting.

Working for Electric Line.

The proposal to extend from Anderson, S. C., to Atlanta the electric railroad of James B. Duke, the tobacco king, has awakened a generous response in Athens, Clarke County, through which the line would pass. Leading Athens citizens have indorsed the project and will lend their financial as well as their moral support. Other towns along the right-of-way are expected to take similar action, and the chance of a successful consummation is considered unusually good. It has been estimated that property values along the route would be increased 50 per cent.

PROPERTY TRANSFERS.
Warranty Deeds.

$10 and Other Considerations—Frank and George R. Edmondson to Frank Edmondson, one-half interest of George Edmondson in and to lot 100 by 220 feet, south side Ponce DeLeon Avenue, 320 feet east of Lynwood Avenue. May 30.

$5 and Exchange of Property—W. E. Wimpy to Cobb Realty Company, strip 7 by 100 feet, north side West Tenth Street, adjoining John E. Smith property. May 16.

$1,500—Marvin H. Megee to Horace L. Harper, 10 Todd Street, 42 by 90 feet. June 10.

$4,000—Dillin Morris Company to G. W. Anderson, 130 Greenwich Street, 41 by 202 feet. May 30.

$418—Westview Cemetery Association to Molly B. McCerren, lot 364, section 10. June 4, 1912.

$6,100—Mrs. Fannie L. Woodruff et al. to G. R. Black, lot 42 by 158 feet, 315 Courtland Street. May 31.

$2,070—George M. Napier to McKenzie Trust Company, lot 90 by 186 feet, southwest side Avery Drive, 190 feet from west line of Napier property, being lot 11, block A. October 14, 1912.

$1 and Other Considerations—Mrs. Mary J. Dodge et al. to W. A. Dodge, two-thirds interest in lot on south side Stonewall Street, between Walker and Chapel Streets. June 4.

$7,100—S. W. Sullivan to A. J. Shropshire, 262 Myrtle Street, 50 by 195 feet. March 16, 1911.

$800—Miss Harriet E. Martin to Edward R. Cox, lot 30 by 140 feet, north side Boykin Street, 170 feet west of Fortress Avenue. June 10.

$10,175—Lowry National Bank to W. E. Treadwell et al., lot 132 by 137 feet, northwest corner of Ponce DeLeon Avenue and North Boulevard. Also lot south side of 15-foot alley, 139 by 52 by 230 by 53 feet, 165 feet south of Greenwood Avenue. Also lot 51 by 92 feet, south side of D'Alvigny Street, 258 feet west of Gray Street. May 28.

$5,000—James M. Crawford to city of Atlanta, lot 50 by 200 feet, west side of West Peachtree Street, 261 feet north of Fourteenth Street. June 10.

$485—L. P. Weathers to J. M. Brownlee, seven lots in Hollywood Cemetery. April 5.

$1,250—E. Rivers to Jessie L. Thrash and J. M. Chapman, lot 220 by 154 feet, west side of Parkside Drive and north side of Maysons Avenue, 313 feet east of Peachtree Road. May 31.

$2,250—H. W. Beers to James W. Cook, lot 60 by 200 feet, west side of Linwood Avenue, 277 feet north of North Avenue. June 4.

$2,200—Gus E. Cooper to same, lot 50 by 200 feet, west side of Linwood Avenue, 337 feet north of North Avenue. June 4.

$2,500—Charles A. Davis to same, lot 65 by 200 feet, west side of Linwood Avenue, 212 feet north of North Avenue. June 6.

No Consideration—L. H. Zurline to Security State Bank, 171 Waverly Way, 50 by 147 feet. June 8.

$6,000—Leon Walker to Mrs. Jessie B. Merritt, lot 70 by 165 feet, east side of Lee Street, 255 feet south of Gordon Street. June 9.

$400—E. Rivers to Mrs. W. Q. Ashley, lot 50 by 150 feet, north side of Peachtree Way, 50 feet east of Forest Way. June 5.

$2,500—George F. Payne to Robert H. Jones, Jr., lot 50 by 200 feet, southeast corner of Ponce DeLeon Avenue and Ponce DeLeon Heights. April 6, 1910.

$4,500—D. W. Corey to T. M. Word, loa 75 by 228 feet, 213 feet southeast of intersection of south line of Greenwood Avenue and Southern Railway right-of-way. May 23, 1911.

$5,000—T. M. Word to E. T. Luckie, same property August 8, 1911.

$5,500—E. T. Luckie to J. H. McCown, same property. March 6, 1912.

$6,000—J. H. McCown to Cecilia B. Wallace, same property. February 26.

$6,700—Cecilia B. Wallace to W. C. Slaughter, same property. May 6.

$2,850—Mrs. Lizette Miller to E. M. Silverman, lot 30 by 104 feet, west side Crew Street, 70 feet south of Glenn Street. April 1.

$6,500—James W. Cook to Frank Wolfenden, No. 124 Linwood Avenue, 44 by 200 feet. June 7.

$8,000—Same to Lucie C. Christian, No. 128 Linwood Avenue, 44 by 200 feet. June 7.

Quitclaim Deeds.

$100—Charles T. Page to W. E. Treadwell et al., lot 132 by 137 feet, northwest corner Ponce DeLeon Avenue and North Boulevard. March 31.

$100—Mrs. Annie C. Loveless to same, lot 132 by 140 feet, northwest corner Ponce DeLeon Avenue and North Boulevard. April 30.

$1 and other considerations—Mrs. Mattie M. McCall to Lowry National Bank, lot 132 by 137 feet, northwest corner Ponce DeLeon Avenue and North Boulevard. March 12.

$250—J. M. Chapman to Jesse L. Thrash, lot 154 by 220 feet, north side Masons Avenue, 313 feet east of Peachtree Road. June 2.

$1,125—Mrs. E. N. Douglas to J. M. Chapman and Jessie L. Thrash, same property. May 30.

Quitclaim Deed.

$5,000—T. C. Holmes to J. D. Wood, 570 by 782 feet, north side Plasters Bridge Road, 1,505 feet northwest of Ivey Road. June 10.

Bonds for Title.

$3,000—Mrs. Tillie F. Jennings to J. W. Real, lot 40 by 100 feet on corner of alley and West Mitchell Street, 115 feet east of Ashby Street. May 19.

$15,500—Mrs. Ada F. Noyes to Mrs. Etta M. Fraser, 480 North Jackson Street, 50 by 186 feet. June 10.

$9,800—C. E. Kauffman to J. W. McDonald, lot 70 by 249 feet, north side Westminster Drive, being lot 1, block 11, Ansley Park. June 10.

$6,000—Mrs. Susie E. Godard to R. O. and C. W. Cochran, 5.4 acres, land lot 114, Fourteenth District, on south line of Elliott's land, 640 feet west of Ashby Street. December 7.

$4,000—Mrs. Maude M. Beem to C. E. Beem, 61 Lake Avenue, 50 by 100 feet. March 19.

$33,000—John B. Thompson to Mrs. Mary Tate Holland, lto 99 by 150 feet, east side Piedmont Avenue, 209 feet south of East Pine Street. June 9.

Building Permits.

$2,600—Dillin-Morris Company, 247 Randolph Street, one-story frame dwelling. Day work.

$1,000—R. H. Caldwell, 205 Lee Street, one-story brick store. Day work.

$600—Atlanta Table Company, 97 Bell Street, addition. Pittman Construction Company.

$100—Frank C. Owens, 40 Fortress Avenue, alterations. Day work.

$75—C. I. Pheberg, 396 Spring Street, garage and sleeping porch. Day work.

$2,500—J. J. West, Princess Avenue, two-story frame dwelling. Day work.

$1,000—To same on same street, move and underpin. Day work.

$900—W. J. Tucker, 515 West Mitchell Street, one-story frame dwelling. Day work.

$2,500—J. L. Denman, agent, Elmira Place, same. J. L. Denman.

REAL ESTATE FOR SALE. REAL ESTATE FOR SALE.

North Side Acreage

MOST all of us have looked with envy upon our more fortunate acquaintances who have for years and years owned an "OLD FARM" in North Fulton County and who have sold out lately at the present value of the land, making a fortune over the original price.

We are going to offer a magnificent tract of 136 acres, 3½ miles from Buckhead and 9 miles from the city, at regular "old farm prices." This land is on one of the most popular roads in Fulton County, thereby always assuring it of a ready market. If you are in the market for a splendid investment, phone us and we will be glad to call and give you full particulars.

Forrest & George Adair

REAL ESTATE FOR SALE.

Sharp & Boylston

LUCILE AVE., WEST END.

THIS IS DECIDEDLY the prettiest and best built bungalow on Lucile Avenue. Has six large rooms, with every modern convenience. Large, level lot. It is just simply a little dandy and a bargain at this price; $5,250. Terms $1,000 cash and $30 per month.

ADAIR AVE., NEAR DRUID HILLS.

THIS IS ONE of the prettiest bungalows in this entire section. It is brand-new and has every convenience; hardwood floors; faces the Adair home. Price $6,000, on very easy terms. If you want a home in this section it will pay you to investigate this before buying.

ANGIER AVE., THIS SIDE JACKSON ST.

THIS IS a dandy little six-room cottage, on a small lot, but at the price it is dirt cheap, for where can you buy a home close in on a leading North Side street for $3,750, on good easy terms. Had better see us about it at once. Comparatively new.

REAL ESTATE FOR SALE.

NICE building lots and good farms cheap; on easy terms. E., Box 829, care Georgian. Main 2958-L. 25-11-6

COTTAGE of five rooms and bath, one block from Ponce DeLeon Avenue; must be sold soon. Call Ivy 6648-L. 6-11-6

SUBURBAN HOME; $1,500; five rooms and hall; lot 50 by 150; strictly white neighborhood; cars, schools, stores and churches convenient. Responsible person can make terms 10 per cent down, $15 per month. Address Owner, P. O. Box 159, Atlanta. 6-4-1

WILL take $150 (amount paid in) for equity in lot on Newnan Avenue, Colonial Hills. Any terms. Ivy 4450. 6-10-42

NEW six-room bungalow, lot 50x190, Druid Hills section; chicken yards, vegetable garden, tile walk, house fully screened, an elegant home; price low and terms very easy.

TWO-STORY home on North Boulevard, eight rooms, fine location, worth $6,000, asking only $5,000 and will give you terms at that.

SEVEN-ROOM two-story house just off North Boulevard, lot 50x190; for five days will offer this at $200 cash, balance like rent.

ALL the above are bargains, real "panic" bargains, so if any one of these hits you, call Main 2059, or address D. C. Smith, 901 Empire Bldg. 6-10-8

FOR business reasons must sell my nine-room two-story home, fitted for two families; finest residence section in Atlanta, near Ponce DeLeon and North Boulevard, worth $5,000, but will take less and give very easy terms. Address "Real Bargain," care Georgian. 6-10-7

WILL sell my six-room bungalow in Kirkwood, large lot, artesian water, at great bargain, very small cash payment, balance like rent; must sell at once. See me quick. Address M. W. T., 901 Empire Bldg., or call Main 2059. 6-10-6

BARGAIN—Five-room cottage; lot 40x164 to alley; gas, water, porcelain bath; half block car line. See house at 7 Wilborn St., then phone West 1021-J. Price $2,250; easy terms. 6-9-19

FEW SHADY LOTS on North Side subdivision; cheap; cherted streets; water and sewer; 4 per cent down, 2 per cent monthly. No interest. Main 2958-L. 26-9-6

BEAUTIFUL HOME SITES, $225 to $300, in Camden Park, just below College Park depot, on car line, only $10 cash and $10 per month. Seeing them means buying. Phone Main 1460. R. L. Goodman, Agent, 61 South Pryor Street. 6-7-29

SUBURBAN BUNGALOW, six rooms and bath; one block of car line; city conveniences; fruits, flowers and shade. Automobile will call for you to show it. Bell phone Main 5097-J. 6-5-13

LET US BUILD you a home. Will buy you a lot or pay off your lot. Terms to suit. 400 Temple Court. Main 4189. 4-18-43

LEASE OR SALE—Artistic bungalow; screened, tiled, furnace, garage. Address "Ansley Park," care American. 100-1-6

OWNER will make attractive offer on 2-story 8-room house on North Side; also 5-room bungalow in Inman Park. Phone Mr. Berriman, Ivy 1421. 5-30-12

QUESTION—If you have read this, is it not reasonable to suppose others will read your ad in this paper if you want anything?

REAL ESTATE FOR SALE OR EXCHANGE.

FOR BEAUTIFUL HOMES and building lots in College Park, the most desirable suburb of Atlanta, see I. C. McCrory.

REAL ESTATE FOR SALE. HOUSES FOR RENT.

W. A. FOSTER & RAYMOND ROBSON
11 EDGEWOOD AVENUE.
REAL ESTATE, RENTING AND LOANS.

FOR SALE.

ON EDGEWOOD AVENUE, near Butler Street, a lot surrounded by stores; only $350 a foot, on easy terms. This is a bargain. See Mr. Radford.

ON SOUTH BOULEVARD—Below Grant Park, a subdivision of big residence lots; also a subdivision of big lots on Confederate Avenue. Prices range from $300 to $750, on easy terms. See any salesman.

ST. CHARLES AVENUE—On this beautiful 70-foot street we have a modern ten-room home, on nice large lot running through to another street. This has hardwood floors, and all conveniences, and the price is very reasonable at $8,500. See Mr. Martin.

SUBURBAN BUNGALOWS with city conveniences; fifteen-minute car service. In good, established neighborhood. Brand new; six rooms each. Have bath, hot and cold water, tile sidewalks, big lots. Nice mantels, electric fixtures, etc. This is your opportunity to buy a home on easy terms, and at bargain prices, as we are instructed to sell them—and we will. Simply ask for a salesman. All are posted.

WEST TWELFTH STREET—A real pretty little bungalow of six rooms; all conveniences, on nice pretty lot. Priced at $6,000, on reasonable terms. See Mr. Martin.

FOR RENT.

16-r. h., 306 E. Hunter St.	$100.00
12-r. h., 630 Edgewood Ave.	80.00
11-r. h., 25 Queen St.	47.50
10-r. h., 7 Wellington, Battle Hill	15.00
10-r. h., 48 West End Ave.	50.00
10-r. h., 71 W. 15th St.	85.00
10-r. h., 783 W. Peachtree	75.00
9-r. h., 108 Rawson St.	40.00
8-r. h., 145 Summit	31.50
8-r. h., 25 Colquitt	40.00
7-r. h., 11 Krogg St.	25.00
6-r. h., 108 Mansfield	25.00
6-r. h., 560 Central Ave.	25.00
5-r. h., 200 Holderness St.	25.00
5-r. h., 67 Atwood	25.00
5-r. h., 38 Rogers Street	12.50
5-r. h., Vaughn St., Kirkwood, Ga.	15.00
5-r. h., 270 E. Fair St.	20.60
5-r. h., 15 Alice St.	22.50
5-r. h., 1468 DeKalb Ave.	15.00
5-r. h., 825 Marietta St.	25.00
4-r. h., 32 Virgil St.	10.00
4-r. h., Stewart Ave. (farm)	25.00
4-r. h., Lakewood, per year	150.00
4-r. h., 223 Humphries St.	12.50
4-r. h., 41 Flora Ave.	8.00
3-r. h., 488 Houston St.	9.60
3-r. h., 29 Gaskill St.	8.60
3-r. h., 72 S. Jackson St.	8.60

AND A LONG LIST of larger and business houses.

FOSTER & ROBSON,
11 Edgewood Ave.

IF YOU HAVE MONEY to lend, we can place it safely.

HOUSES FOR RENT. HOUSES FOR RENT.

FOR RENT.

312 CENTRAL AVENUE—On the east side of Central Avenue, between Rawson and Alice, two-story six-room half house. Has gas, hot and cold water, porcelain bath, washstand, closet and sink. In good condition. Street car in front. Lot 45 by 75. $23.50.

WE PUBLISH A WEEKLY RENT BULLETIN, giving a good description of everything we have for rent. Get a copy.

JOHN J. WOODSIDE.
Atlanta Phone 618. 12 AUBURN AVE. Bell Phone Ivy 671.

REAL ESTATE FOR SALE. REAL ESTATE FOR SALE.

FOR SALE JOHN J. WOODSIDE

132 W. HUNTER STREET.
(Substantial Improvements.)
This lot is close to everything good in a "railroad way." See us about it.
THOS. R. FINNEY, Sales Mgr.,
12 "Real Estate Row."

30 ACRES

ON MT. PERRIN ROAD, with good, new house, fine spring water; virgin timber. Price and terms given at office.

THE L. C. GREEN CO.

305 Third Nat. Bank Bldg. Phones Ivy 2943, 4546.

FOR SALE BY
GREENE REALTY COMPANY

NORTH SIDE COUNTRY HOME.
25 ACRES ON ROCKSBOROUGH AND SHALLOWFORD ROAD TO DECATUR, BEYOND DRUID HILLS AND JUST OFF WILLIAMS MILL ROAD; only 6½ miles from center of Atlanta; one of the very prettiest places near Atlanta. Road splits property in half. All kinds of fine fruit and beautiful building sites. ONLY $200 ACRE. This will suit you. SOME GOOD NEGRO RENTING PROPERTY ACCEPTED PART PAYMENT.

511 EMPIRE BLDG. REAL ESTATE, RENTING, LOANS. Phones 1599

$250 CASH

NO. 324 ORMOND ST.—Near Grant Park, 5 rooms, nice lot, facing car line, cherted street and all improvements. Price only $2,500. Very easy terms.

THOMSON & LYNES

18 and 20 Walton Street. Phone Ivy 718.

ARE YOU in the market for a home, for building lots, for central property, for subdivision properties, for a manufacturing site or investment properties? If so, your wants can be satisfact

THE ATLANTA GEORGIAN
Published Every Afternoon Except Sunday
By THE GEORGIAN COMPANY
At 26 East Alabama St., Atlanta, Ga.
Entered as second-class matter at postoffice at Atlanta, under act of March 3, 1879.
Subscription Price—Delivered by carrier, 10 cents a week. By mail, $5.00 a year.
Payable in Advance.

The Railroads Must Pay to End Their Murderous Grade Crossings

If the Railroads Had Spent Less Money in Dishonest Politics, They Would Have More for the Requirements of Their Honest Business

To the Editor of the Georgian:

I note in The New York Evening Journal an excellent editorial reference to the fact that the railroads of the United States are responsible for the rather stern and uncompromising attitude of the public toward them.

As a matter of fact, even more could be said and more positively said along this line and in support of the position of the State of New Jersey that the railroads must protect the lives of the citizens at the murderous railway crossings.

Unquestionably the railroads must conduct all their business with due regard for the safety of the public, and they must take at their own expense the steps necessary to INSURE the safety of the public.

Mr. Rea's suggestion that the public pay for making the grade crossings safe is no more just than would be a suggestion that the public pay for safety couplings, or steel cars, or—in cases like the neglected and deteriorated New York and New Haven trackage—for new tracks.

Of course, the public pays for everything indirectly, but that is one reason, and a good reason, why it should not pay again directly.

If the railroads had issued less watered stock they would have less dividends to pay on water and would have enough money to keep up their equipment and modernize their conditions generally.

If they had spent less in subsidizing Senators and bribing bosses, corrupting public service commissions and debauching the people's government, they would have more money to spend in conducting the legitimate functions of their business and maintaining satisfactory relations with the public.

Of all the bribing, bullying, corrupting and intimidating influences in the United States, the worst have been the railroads, and among the worst of the railroads, alongside the New York Central with its "public be damned" policy, and the New York and New Haven with its record of monopolistic extortion, stands the Pennsylvania Railroad, the convicted crony of Quay and acknowledged accomplice of Archbold in political corruption.

The Pennsylvania Railroad and the Standard Oil Company have made a rotten borough of the whole State of Pennsylvania—a borough so rotten that the State is known throughout the nation and throughout the world as a fearful example of the destructive evil of corrupt money in politics.

But like most bullies, the railroads are cowards, and, after having kicked the public when it was down, now beg for mercy when the people are rising to a proper position of strength and power.

The railroads speak of "justice," but that is the last thing they want. They want no justice that they can not control, no judge that they do not own.

Thus Mr. Rea asks that this question of safeguarding the railroad crossings be decided not by the people and their elected representatives—the people would be unwise and unjust—but by some appointed public service commission, composed of railroad attorneys, who would decide everything "justly" in favor of the railroads and get their reward in legitimate fees or honorable retainers then or thereafter.

But the people know the railroads, and they know the railroads' private public service commissions, and the railroad judges and the railroad public officials and political methods.

Knowing these things—and they may all be called "things"—the people are no longer leaving their business to unfaithful agents and corrupting agencies.

They are taking the control of affairs into their own hands. They are creating the referendum and the recall as part of their government. They are passing laws and establishing justice for all the people and not for any special and privileged class of the community.

There is a new order of things, and those corporations which attempt to maintain the old order of things are likely to be subjected to some severe but salutary discipline.

An economic republic is being established. An economic aristocracy is being deposed. Industry is being democratized. Bastiles of privilege are falling. Financial feudalism is passing. The seigneur of industry is losing some of his "divine rights" of outrage and oppression. The public will not "be damned" to-day any more than it would "eat grass" in Louis the Sixteenth's time.

Wise corporation leaders—and Mr. Rea in character and ability should be such a one—will abandon their claims to a superior order and a "divine right," will step down from their high estate, will mingle with the citizens on an equal footing and wear the tri-color cockade of liberty, equality and fraternity.

WILLIAM RANDOLPH HEARST.

Advice

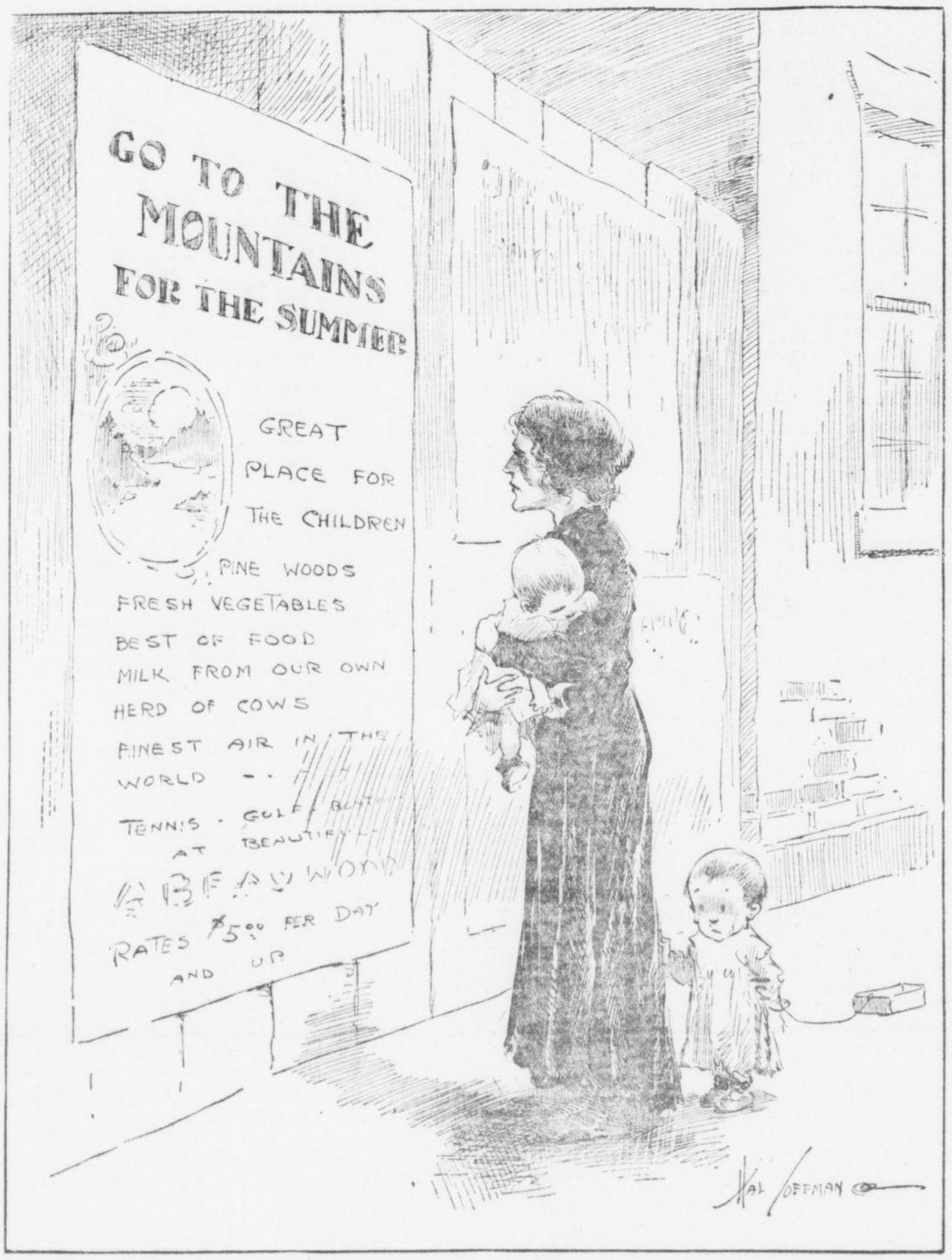

It's good advice, but how many poor mothers can follow it? Those who need to go to the country most are usually unable to accept the advice.

The Dreadnought in Action

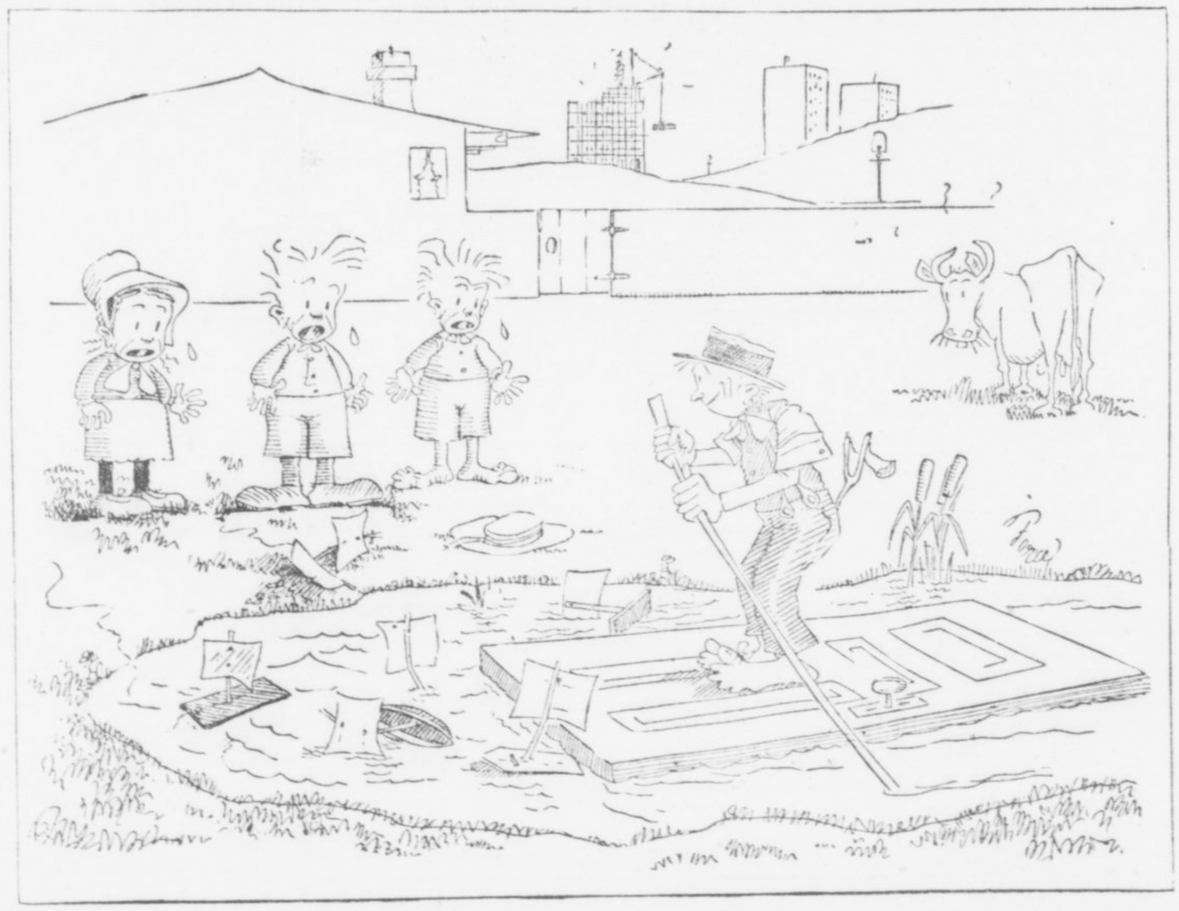

John Temple Graves Writes on Free Ship Law Proves a Failure



It Will Keep Out American-Built Ships, He Declares, and Only Bring in Foreign-Built Ships.

By JOHN TEMPLE GRAVES

THE "free ship" provision of the act of August 24, 1912, should be repealed before the new tariff bill is passed.

Nine months ago Congress enacted that foreign built vessels not over five years old, if American owned, could be admitted to American register, and SUCH FOREIGN BUILT VESSELS WOULD BE ELIGIBLE TO RECEIVE SUBSIDIES under our existing subsidy act of March 3, 1891.

What Free Traders Said.

For 50 years free traders have claimed that the free admission of foreign built ships to American register would solve the American shipping problem.

Subsidies and bounties were by them denounced as robbery, loot, graft, stealing from the people.

And yet, in 1912 a Democratic House joined with a Republican Senate and President in FREELY OFFERING FOREIGN BUILT SHIPS AMERICAN SUBSIDIES if they would ACCEPT FREE AMERICAN REGISTRY!

Neither free admission to our registry nor the bait of American subsidies has brought one foreign vessel under our flag.

Would Admit Anything.

The law is a failure.

It should be repealed forthwith!

The failure is "explained" as due to the age limitation.

Some Americans are so enamored of free foreign ships that they would admit any tottering, doddering old hulk, otherwise fit only for the scrap heap, IF FOREIGN.

They would give good American gold for old, worn-out, uneconomical, expensive-to-operate, inefficient, foreign built ships of 15, 20, even 50, years old—NO MATTER HOW OLD, SO LONG AS THEY WERE FOREIGN BUILT!

The sagacious foreigners who sold their old foreign ships to us would take our gold and buy new, up-to-date, economical, efficient, foreign ships, to compete with our worn-out foreign hulks. Could pro-foreign idolatry conceive of more fatuous folly?

This country is able to build all the merchant ships it needs.

It has the materials in abundance.

It has red-blooded, intelligent, skilled, well-paid and well-fed American workmen able to build them all.

It has the money and it has the commerce.

Will Keep Out U. S. Ships.

BUT IF THE DISCRIMINATING DUTY SECTION OF THE WILSON-UNDERWOOD TARIFF BILL HAD BEEN LEFT IN THE BILL IT WOULD SUFFICE TO BRING VESSELS UNDER OUR FLAG. THAT FREE SHIP LAW WILL KEEP OUT AMERICAN BUILT AND ONLY BRING IN FOREIGN BUILT SHIPS.

Is that the kind of an American merchant marine the people of the United States want?

.:. Wives and Fibs .:.

By WINIFRED BLACK.

HE'S told you a fib, all about where he had been to dine, and you found it out and never can you believe him again, never, never, never! And, oh, what shall you do with all the faith and love and trust gone out of your little dark, lonesome world, and where shall you turn for comfort, and, oh, "Ain't it, ain't it perfectly awful?"

Why, yes, of course, it is awful—for you both—just now.

Not as Bad as You Think.

Get out of the "now" into the "pretty soon" as quickly as you can and you'll find that it isn't half so awful as you think after all.

Of course he was a dunce to fib to you about the dinner, he might have known you would find it out, no fib ever really deceived a really loving woman for very long.

And, of course, there was something foolish and ill-advised about the truth or he would not have tried to conceal it from you, but did you never do anything foolish in your life and try to get out of confessing it?

No, to be sure you can't care for a man who fibs habitually. Who could? A fibber is a bit of a coward and no one likes a coward—a woman least of all. But then, what's the use of making such a fuss about it, now that it is done? You can't unfib the fib, can you?

I Think of the Twine.

Once I saw two little boys tied together with a strong bit of linen twine and, when one moved the wrist of the other stung and burned and neither of the two had any peace till some one came and cut the twine and set them both free.

I never see a woman tearing her heart out with suspicions of her husband without thinking of the two little boys and the strong twine that bound them so close together and made them both suffer so. Cut the string dear little woman, cut the string now, to-day, before it cuts so deep that you can never be happy again.

Either your husband is a man to be trusted or he is not; either make up your mind to trust him utterly, or make up your mind that you do not care what he does, and show him quite plainly that he can never deceive you again, because you are not in the least interested in what he cares to tell you.

Don't watch him! Don't "keep tab" on him! What's the use?

Let Him Go His Way.

Be happy. Let him go his way, and you go yours, both in peace and friendly trust. If he is the kind of man who does things he is ashamed of, how can you be enough interested in him to worry over him and his doings for one fleeting moment?

If he is a good man, what a world of quiet peace you are giving up, just because you will not cut the string of watchful suspicion that is making you both so miserable, and let him go—free—a man about his man's business.

Snip, snap! There, that's better. Why, what a deep ragged hurt the hateful string was making. I'm glad it is cut—ain't you.

PERTINENT PARAGRAPHS

Even the most kind-hearted pedestrian can not refrain from a satisfied chortle when he sees a motor car on a strike.

In view of the fact that the Colonel is a faunal naturalist it would be interesting to know how he cures a snake bite.

Reports from the southern border lead one to suspect that Mexico is about to ask waivers on the Government.

It might be said that Mrs. Pankhurst walks right in, starts a strike, and walks right out again.

If nothing but grape juice is to be served at diplomatic dinners, it may soon be necessary for Cabinet ministers to study up on the art of forcible feeding.

Senator Penrose says that nowadays Congress prefers to deal not with lobbyists, but with principals. Penrose always did.

A pocketbook lost by a Pittsburg doctor was found in the stomach of a slaughtered calf. It was probably lighter there.

Mr. Taft prefers a future that is behind him.