RAIN BEATS CRACKERS

FINAL ★★ COMPLETE BASEBALL

BASEBALL

THE ATLANTA GEORGIAN

Read for Profit---GEORGIAN WANT ADS---Use for Results

VOL. XI. NO. 263. ATLANTA, GA., SATURDAY, JUNE 7, 1913. Copyright, 1906, By The Georgian Co. 2 CENTS PAY NO MORE

EXTRA

MRS. FRANK ATTACKS SOLICITOR H. M. DORSEY IN A NEW STATEMENT

Solicitor General Hugh M. Dorsey refused late Saturday afternoon to make reply to the reiterated accusations of Mrs. Leo M. Frank that "torture chamber" methods were made use of by the state to secure evidence from witnesses.

"I havn't had time to read Mrs. Frank's statement fully," declared Mr. Dorsey, "and even though I did read it, I do not know that I would reply to it."

Mrs. Frank's second letter was made public Saturday morning and is as follows:

Atlanta Ga., June 7, 1913.

Editor Atlanta Georgian:

I think fairness to Mr. Frank requires that the public should clearly understand Mr. Dorsey's position as stated by him in his card in The Constitution of June 6, and repeated in the papers yesterday, in reply to my statement that he proposes to use testimony which comes from witnesses as the result of torture.

His real position, as gleaned from his card, can be stated in the following sentence which he employed:

"I have only to say, without in anywise taking issue with her premises as I might" * * * that "I welcome all evidence from any source that will aid an impartial jury, under the charge of the court, in determining the guilt or innocence of the accused."

That is to say, he thinks it unnecessary to waste time in disputing the fact that the detectives are procuring testimony from witnesses by torture. He considers this point immaterial. He believes he is thoroughly justified in using tortured testimony, if it is turned over to him, for he says: "I welcome all evidence from any source."

No Charge Against Woman

The Journal and The Constitution stated that he had had my cook arrested and carired to his office and quizzed to such an extent as to drive her into hysterics, and that after this he sent her screaming to the Police station in the patrol wagon. After she left his office she was taken to the detective's Torture Chamber, and, according to The Atlanta Constitution, she there had the third degree applied to her to the point of exhaustion, after which she made an affidavit, which the detectives, or someone, immediately gave out to the papers.

The Solicitor had no charge against this cook and did not suspect her of any crime. Yet Mr. Dorsey waives this aside as a trivial matter, not worthy to be discussed by him, because he says: "I welcome all evidance from any source," clearly implying that he will take it from the torture chamber if it is offered to him.

That he and the detectives violated the criminal law in arresting my cook when they had no charge against her and when they suspected her of no crime, I am told by lawyers, admits of no doubt. But this, Mr. Dorsey thinks, need not be discussed by him.

Thinks Public Is Opposed

While Mr. Dorsey thinks all this is entirely proper, it is the next thing to an impossibility to believe that many persons in the community will agree with him. Indeed, I would be surprised if a single person could be found who would agree with him that he should use, even in the newspapers, torture chamber testimony to take away a man's life.

When Mr. Dorsey introduces this third-degree evidence to the jury, can it be supposed that he will at the same time tell the jury that it comes direct from the torture chamber?

It is our time to suffer now. Can anyone tell whose turn will come next?

I do not wish to be in any manner bitter toward Mr. Dorsey, even in my feelings, because it is so perfectly clear that his action is dictated by a serious mistake of judgment, and my only purpose is to let the community understand as thoroughly as I can, in the interest of fairness to my innocent husband, that Mr. Dorsey is proposing to use third-degree torture chamber testimony in an effort to take his life, and that he thinks it is perfectly proper for him to do so.

Know She Can Not Testify

Mr. Dorsey and the detectives know that I can not go on the witness stand and deny the affidavits they have published in the newspapers, wrung from my cook in the torture chamber by the third-degree process, because I am informed that under the law a wife will not be permitted to testify either for or against her husband. The law puts this absolute seal upon my lips, and my only recourse is in letting the community know the facts through the newspapers as far as I can.

I know I can not keep up with all the false affidavits and false rumors and innuendoes that have been so industriously put in the newspapers, but I feel that I should call attention in this instance to Mr. Dorsey's position, which he so boldly justifies. MRS. LEO M. FRANK.

Defense Bends Efforts To Prove Conley Slayer

The defense of Leo Frank against the charge of murdering Mary Phagan will be more than a mere attempt to clear Frank's skirts. It will seek directly to fix upon James Conley, negro, full and complete responsibility for the crime.

Despite the secretiveness and the silence of Frank's attorneys, it has been ascertained with a reasonable degree of authority that the foregoing is the program of the defense, and that the defense believes itself abundantly prepared to take care of itself along that line.

An ironclad alibi, covering all the time cited in the Conley statement with a substantial margin of time to spare, will be set up by Frank.

In addition to this, it will be shown that Conley was in the factory at the time he himself says Frank committed the murder, and for a long time before.

The defense will try to show that Conley had ample opportunity to accomplish the murder, and that every circumstance of it shows that he did do so.

Say Conley Broke Staple.

It will be contended that the murder was effected on the first floor, and that after it was performed the girl's body was thrown down the open elevator shaft, where soon after it was followed by Conley, who then hid it in the rear.

Conley will be held to be the party

Continued on Page 2, Column 1.

Captain Keene Hurt; Out of World's Polo ChampionshipGames

MEADOWBROOK, N. Y., June 7.—Foxhall Keene, captain of the newly selected American polo team, broke his collar bone in a practice session to-day. The injury to Keene means that he will not be able to participate in the international polo matches which are to take place here on June 10, and Harry Payne Whitney, captain of the old team, no doubt will take his place.

Chicago Bakes at 91, Then Shivers at 42

CHICAGO, June 7.—Following a day of intense heat, when the mercury reached 91 degrees, Chicago today awoke facing a temperature of 42, a drop of 49 degrees in less than 24 hours.

The quick weather change began when a 50-mile wind struck the city, tearing off roofs, breaking down signs, smashing plate-glass windows and sinking boats.

Militant Injured At Derby Is Dying

Special Cable to The Atlanta Georgian.

LONDON, June 7.—Miss Emily Davison, the suffragette injured attempting to stop the Derby, was in a critical condition to-day. Doctors say her case is hopeless. Word has been sent to her relatives to come to her bedside if they expect to see her alive.

RACING

RESULTS.

AT LOUISVILLE.

FIRST—Six furlongs: Coreopsis 109 (Kederis), 58.30, 19.80, 10.50, won; Cedar Brook 101 (Teahan), 4.40, 3.50, second; Kelly 98 (Martin), 4.40, third. Time 1:13 3-5. Also ran: Royal Amber, Dan Berry, Sir Offenbach, Tillie's Nightmare, Over the Sands.

SECOND—Five and one-half furlongs: Frances M. 105 (Martin), 9.10, 4.00, 3.70, won; Bushy Head 110 (Ganz), 5.30, 4.20, second; Candy Box (Buxton), 5.50, third. Time 1:08. Also ran: Meshach, Emerald Gem, Della Mack, Green Brae, Harwood, Lindar.

THIRD—Six furlongs: Verena 100 (Kederis), 90.10, 67.10, 14.30, won; Amoret 113 (Ganz), 6.60, 5.30, second; After Glow 95 (Neylon), 6.00, third. Time 1:13 1-5. Also ran: Phyllis Antoinette, Evelyn Yowric, Guide Post, Chapultepec, Husky Lad and Duquesne.

FOURTH—Five furlongs: Old Rosebud 115 (McCabe), 3.10, 2.60, 2.30, won; Little Nephew 118 (Loftus), 3.80, 3.20, second; Imperiaitor 121 (Steele), 3.30, third. Time :58 2-5. (New record). Also ran: Boots and Saddles, Vandergrift.

FIFTH—Handicap, purse, six furlongs: Caughill, 135 (Loftus), 4.50, 3.20, 2.60, won; Grover Hughes, 103 (Buxton), 4.10 and 2.90, second; Jim Basey, 109 (McCahey), 3.60, third. Time, 1:17 3-5. Little Father and Buckhorn also ran.

AT MONTREAL.

FIRST—Five and one-half furlongs: Travers 108 (Small), 8-5, 3-5, out, won; Wanita 100 (Turner), 11, 2, even, second; Kettle Drum 110 (J. Wilson), 8, 3, even, third. Time 1:03 4-5. Also ran: Scarlet Letter, Co. C., Bulgar, Laura.

SECOND—Six furlongs: Caper Sauce 117 (Adam), 1-2, out, won; Breast Plate 107 (Warrington), 2, 1-2, out, second; Calumny 110 (Montour), 4, 2, 1-3, third. Time 1:14 4-5. Also ran: Sir Melvin, Oakland Lad.

THIRD—Mile: Hoffman 106 (Small), 3, 6-5, out, won; Towtonfield 107 (Wilson), 2, 4-5, out, second; Pardner 105 (Doronde), 3, even, out, third. Time 1:41 2-5. Also ran: Oliver Lodge, Airey, Mediator.

FOURTH—1¼ miles: Bwana Tumbo 131 (Wilson), 8-5, 2-5, out, won; Cliff Stream 129 (Turner), 2, 3-5, out, second; Inspector Lestrade 124 (Ambrose), 8-5, 2-5, out, third. Time 2:10 1-5. Also ran: Magpie and Strife.

FIFTH—About 2½ miles: The Prophet 102 (Kermath), 9-5, 3-5, out, won; Guncotton 152 (Dupree), 5-2, 4-5, out, second; Buckthorn 145 (Kelliher), 3, even, out, third. Time 5:15. Jack Dennerlen fell.

SIXTH—Five and a half furlongs: Royal Message, 110 (Bruce), 3, even, 1-2, won; Americus, 108 (Hopkins), 15, 6, 3, second; Honey Bee, 93 (Snider), 2, 9-10, out, third. Time, 1:08 3-5. Marsand, Sylvestris, Kenneth, Real Star, Ben Loyal, Veneta, Strome, Robert Bradley, Rye Straw, Stickpin, Harcourt, U See It, and Double Five also ran.

SEVENTH—1¼ miles: Naughty Lad 104 (Montour), 10, 3, 1-3, won; Cuttyhunk 109 (Dreyer), 4, 8-5, out, second; Stairs 109 (Dennler), 7-10, out, third. Time 2:10. Also ran: Nadzu, Duke of Bridgewater and Pack Laxon.

AT BELMONT.

FIRST—Six furlongs: Grayling 165 (H. L. Bell), 3-5, out, won; Rural Delivery 165 (G. F. Alpers), 6-5, 3-5; Mideleburg 165 (B. B. Lewis), 5, 6-5, out. Time, 1:25. Also ran: Manasseh.

SECOND—Mile: Eadbald 167 (J. Tucker), 1-3, out, won; Willing 162 (E. Tucker), 4, 3-5, out, second; Handrunning 157 (Lieutenant Rockwell), 12, 3, 4-5, third. Time 1:51. Also ran: Due Guard, Johnny, Inquisitor, Gilbert, Norbitt.

THIRD—Mile and one-quarter: Star Gaze 112 (McCahey), 4-5, out, won; Fifty Five 117 (Glass), 3, even, out, second; Virile 122 (Butwell), 5-2, 4-5, out, third. Time 2:08. Also ran: Blankenburg, Astute.

ENTRIES ON PAGE 2.

WILSON MAY IN PERSON REPLY TO CHARGE

Says He May Cast Aside Official Title to Defend Himself Against Attack.

WASHINGTON, June 7.—As a result of the attack of Senator Townsend, of Michigan, on the "lobbying" of President Wilson, the Chief Executive to-day is considering casting aside his official title and testifying before the senatorial investigation committee as a private citizen, both as to what he knows of the lobbying interests and also to defend himself against the attacks of Republican Senators.

Senator Townsend's charges that the President himself is lobbying for the passage of the Underwood tariff bill have aroused great resentment at the White House. Secretary to the President Tumulty to-day said while he did not consider the Townsend charges specific enough to warrant an official reply from the President of the United States, he thought it likely that the President will testify as a private citizen.

Before deciding on such a step, however, the President will consult with several of his Senatorial advisers, and it is considered probable at the White House that he will appear before the lobby committee suddenly and without warning. It is admitted that his testimony would be sensational in the extreme because he made a number of careful investigations of the lobby situation before issuing his denunciation of the lobbyists, which started the Congressional investigation.

Officials Defend President.

White House officials deny without reservation the charge that the President has used the "big stick of patronage" to force the adoption of his views or to obtain votes for the tariff bill. If this charge be pressed the White House is prepared to produce a list of the patronage already granted, which will show that Senators who have announced that they intend to vote against the bill have received exactly the same treatment in the matter of appointments as have those who intend to support the measure.

Committee Against Recalling Senators.

WASHINGTON, June 7.—Democratic Senators on the Overman lobby investigating committee to-day expressed the opinion that the admission of Senator Townsend that he had no specific information on which to base his accusation of lobbying against President Wilson has made it unnecessary to recall Senators who have testified.

"I see no reason for recalling those Senators who have testified," said Senator Reed, acting chairman of the investigating committee. "Senator Townsend's charge was based simply on the interest of the administration in the tariff bill. He has admitted that this interest was natural and that the acts of the administration merely followed precedents established by the parties in power since the creation of republican government. Personally, I shall not request any Senator to again testify on this matter."

Senator Walsh, the other Democratic member present to-day, seconded this view. Senators Cummins and Nelson were inclined to differ and Cummins has announced that he will bring to the attention of the committee facts regarding the shadowing of legislators by detectives. It is believed he will ask the recall of several Senators to question them along this line.

Nearly everybody in Atlanta reads The Sunday American. YOUR advertisement in the next issue will sell goods. Try it!

Motorcycle Elopers Win Race to Marry

WAYNESBORO, GA., June 7.—Eluding parents and outwitting friends, Miss Elizabeth McElmurray, sixteen years old, and Heyward Fulcher, also sixteen, were married after a chase that lasted for eighteen hours, in North Augusta, S. C., last night at 7 o'clock.

They started Thursday evening on a motorcycle, which gave out. Fulcher then secured his father's horse and buggy, dodged pursuing automobiles and reached Augusta about daybreak. They rested in a house eight miles from Augusta until afternoon, when they telephoned for a car and went to the Baptist Church parsonage in North Augusta, where the Rev. George White performed the ceremony.

After the ceremony they returned to Augusta and are the guests of his sister, Mrs. Morgan Gordon.

Snow After Record Hot Day in Chicago

CHICAGO, June 7.—Snow fell in Chicago to-day, fourteen hours after the season's warmest temperature of 96 degrees was registered. The falling of snowflakes lasted ten minutes in Austin, a suburb of Chicago.

A 40-mile gale direct from the north sent the mercury down 47 degrees in fifteen hours here. Many persons were hurt in the windstorm, and property damage estimated at several thousand dollars was caused.

MILAN, ITALY, June 7.—The heat throughout this part of Italy is greater than anything known in recent years. An enormous number of suicides are being reported as a result.

Twelve suicides in one day in this city is the record never before equaled. Hundreds are prostrated, and unless relief comes son a great many will die.

Envoy Page Lauded By English Papers

LONDON, June 7.—Walter Hines Page, American Ambassador to the Court of St. James, is complimented in editorials on his first speech in England, made last night at the banquet given in his honor by the Pilgrims' Society.

The Westminster Gazette says:

"Nothing could have been happier than the note he struck in this first public utterance."

The Pall Mall Gazette says:

"We can not too cordially reciprocate Ambasasdor Page's pleasant words."

The Evening Standard says:

"It is good to see the power of the friendly feeling existing between the two nations thus recognized."

Risks Life to Avoid Hospital Treatment

The vision of a hospital and surgical instruments so frightened Jefferson Goodman Saturday that, although badly hurt in a smash-up, he leaped from a swiftly speeding trolley car and disappeared.

Goodman, a negro, was driving an oil wagon when it was run into by a Marietta car. At first it was thought he was dead. It was when he was told he was on his way to a hospital he bolted.

Cuts Her Third Set Of Teeth at 93 Years

GADSDEN, ALA., June 7.—Mrs. Julia Usry, aged 93 years, for the past ten years an inmate of the St. Clair County Poorhouse near Ashville, is cutting her third set of teeth. The third set commenced coming about a year ago, and she now has an almost perfect outfit of molars.

Her second teeth dropped out when she was about 60 years old. She is very active and gives promise of living for several years.

Hundred Entombed In Burning Coal Mine

SHAMOKIN, PA., June 7.—One hundred miners are entombed in the Scott Colliery of the Susquehanna Coal Company, which is located near here.

It is said the mine is on fire and that a score or more badly burned were rescued from the mine.

BASEBALL

SOUTHERN LEAGUE

AT NASHVILLE—

BIRMINGHAM	1	0	0	0	0	2	1	0	0	- 4	5 2
NASHVILLE	0	1	0	0	0	1	0	0	0	- 2	4 4

Prough and Mayer; Breckenridge and Noyes. Umpires, Hart and Wright.

AT NEW ORLEANS—

MEMPHIS	1	0	0	0	0	3	0				
NEW ORLEANS	1	0	0	0	0	2	0				

Liebhart and Seabaugh; Brenton and Adams. Umpires, Pfenninger and Brent.

Montgomery and Mobile—Rain.

NATIONAL LEAGUE

AT PITTSBURG—

PHILADELPHIA	4	0	0	0	1	0	0	0	1	- 6	11 0
PITTSBURG	0	0	0	0	0	0	0	0	0	- 0	3 1

Mayer and Dooin; Camnitz, O'Toole and Simon. Umpires, O'Day and Emslie.

AT CHICAGO—

BOSTON	4	1	0	0	0	1	0	0	0	- 6	8 3
CHICAGO	0	0	0	0	5	0	2	2	X	- 9	8 2

Tyler and Whaling; Reulbach and Bresnahan. Umpires, Rigler and Byron.

AT ST. LOUIS—

NEW YORK	0	2	0	0	0	0	3	4	0	- 9	14 3
ST. LOUIS	0	0	5	1	0	2	0	0	0	- 8	10 0

Marquard and Meyers; Harmon and McLean. Umpires, Klem and Orth.

Brooklyn-Cincinnati, no game; rain.

AMERICAN LEAGUE

AT NEW YORK—

CHICAGO	0	0	0	0	0	0	0	2	0	- 2	7 1
NEW YORK	0	0	0	0	0	0	1	1	1	- 3	8 1

Walsh and Schilk; Keating and Sweeney. Umpires, Egan and Evans.

AT WASHINGTON—

DETROIT	1	4	0	2	0	2	0	0	2	-11	16 0
WASHINGTON	1	0	0	0	0	0	0	0	0	- 1	4 1

Dauss and McKee; Groome and Henry. Umpires, O'Loughlin and Hildebrand.

AT PHILADELPHIA—

ST. LOUIS	0	1	0	0	0	0	4	0	0	- 5	9 2
PHILADELPHIA	3	0	0	0	5	2	0	0	X	-10	10 0

Baumgardner and Agnew; Bush and Lapp. Umpires, Ferguson and Dineen.

Cleveland-Boston, no game; rain.

INTERNATIONAL LEAGUE

AT MONTREAL—

ROCHESTER—											
000	002	000	003	--	5	13	0				
MONTREAL—											
002	000	000	001	--	3	8	4				

Wilhelm and Jacklitsch; Smith and Burns. Umpires, Kelly and Mullen.

FIRST GAME.

AT TORONTO—

BUFFALO—											
2	0	0	0	0	0	2	0	0	- 4	8	0
TORONTO—											
8	7	0	0	0	2	1	0	X	-18	18	3

Fullenwider, Holmes, Gervais and Gowdy; Lush and Graham and Trout. Umpires, Finneran and Quigley.

SECOND GAME.

BUFFALO—											
0	1	2	0	0	0	0	0	0	- 3	6	2
TORONTO—											
0	0	0	1	2	0	1	0	X	- 4	9	0

Frill and Lalonge; Brant and Graham. Umpires, Finneran and Quigley.

FIRST GAME.

AT BALTIMORE—

PROVIDENCE—											
0	2	0	3	0	0	2	0	0	-7	14	1
BALTIMORE—											
0	0	0	2	1	0	0	0	1	-4	9	0

Reisigle and Macher; McTigue, Morrisetto, Danforth and Bergen. Umpires, Nallin and Hayes.

SECOND GAME.

PROVIDENCE—											
0	1	4	0	9	2	1	1	0	-18	17	2
BALTIMORE—											
1	1	1	3	0	0	0	0	0	- 6	11	4

Moran and Onslaw; Shawkey and Egan, Umpires, Nallin and Hayes.

Jersey-City-Newark game called off on account of rain.

COTTON STATES LEAGUE.

Score:				R.	H.	E.
Pensacola	000	000	0—	0	3	4
Selma	300	010	*—	4	4	1

Burmeister and Hauser; Baker and Mueller. Umpire, Riggs.

GEORGIA-ALABAMA LEAGUE

Score:				R.	H.	E.
Newnan	100	000	000—	1	7	2
Talladega	100	202	010—	6	10	2

Lovett and Chase; Woodruff and Billingsly.

AMERICAN ASSOCIATION

FIRST GAME.

AT LOUISVILLE—

COLUMBUS—											
0	0	0	0	0	0	1	0	0	- 1	3	2
LOUISVILLE—											
1	0	1	0	0	0	0	0	X	- 2	4	1

Tipple, Vance and Smith; Laudermilk and Clemons. Umpires, Chill and O'Brien.

SECOND GAME.

COLUMBUS—											
0	0	0	0	0	0	2	0	1	- 3	6	3
LOUISVILLE—											
0	0	0	0	0	0	0	0	0	- 0	3	1

McQuillan and Smith; Powell and Clemons. Umpires, Chill and O'Brien.

AT INDIANAPOLIS—

TOLEDO—											
0	0	0	1	2	2	0	0	3	- 9	13	3
INDIANAPOLIS—											
0	1	0	2	3	0	0	0	0	- 6	9	3

James and Devoght; Works and Cotter. Umpires, Murray and Handiboe.

AT MILWAUKEE—

MINNEAPOLIS—											
0	0	0	0	0	0	0	0	0	- 0	5	2
MILWAUKEE—											
0	3	0	1	1	1	0	0	X	-6	10	2

Mogridge and Owens; Dougherty and Hughes. Umpires, Connolly and Johnstone.

AT KANSAS CITY—

ST. PAUL—											
0	0	0	0	0	1	0	0	2	- 3	6	1
KANSAS CITY—											
0	1	1	0	0	0	0	0	0	- 2	6	2

Rieger and Miller; Schlitzer and O'Connor. Umpires, Westervelt and Irvin.

VIRGINIA LEAGUE.

Score:				R.	H.	E.
Roanoke	02*	000	000—	6	9	1
Newport News	000	000	002—	2	11	0

Efird, Gardir and Lafitte; Vermille, Brown and Matthews. Umpire, Colgate.

Score:				R.	H.	E.
Roanoke	000	001	—1	6	1	
Newport News	021	010	—3	7	2	

Efird and Lafitte; Barton and Matthews. Game called end o sixth, rain. GA-ALA

Portsmouth-Petersburg game postponed; rain.

Norfolk-Richmond game postponed; rain.

RAIN STOPS FINAL GAME IN FOURTH INNING

Crackers Score One Run When Downpour Stops Proceedings; Coveleskie-Conzleman Twirl.

PONCE DELEON PARK, June 7.—Rain butted in and caused the final game of the Cracker-Lookout series to be called off in the fourth inning this afternoon.

The Crackers had sent one run across the plate in the last half of the fourth inning and there were two out at the time.

Conzleman, the new pitcher secured from the Pittsburg Club, was on the mound and its a cinch that the Atlanta team would have won had the rain held off for another inning.

THE GAME.

FIRST INNING.

King fanned. Flick walked. Coyle singled to right and Flick went to third. Coyle stole second. Elberfeld grounded to Bisland and Flick was caught at the plate on the shortstop's throw to Dunn. On an attempted double steel Coyle was caught at the plate, Conzleman to Agler to Dunn. NO HIT, NO RUNS.

Long walked. Long out trying to steal second, Street to Elberfeld. Welchonce walked. Welchonce out trying to steal, Street to Elberfeld. Alperman popped out to Street. NO HITS, NO RUNS.

SECOND INNING.

Elston fanned. Johnson beat out a slow roller down the third base line. Street out, Alperman to Agler and Johnson took second. Williams out, Bisland to Agler. ONE HIT, NO RUNS.

Bailey popped to Elberfeld. Smith out, Coveleskie to Coyle. Bisland grounded to Elberfeld and was out to Coyle. NO HITS, NO RUNS.

THIRD INNING.

Coveleskie popped to Alperman. King out, Smith to Agler. Flick singled to center. Flick stole second. Coyle fouled to Smith. ONE HIT, NO RUNS.

Agler out, Elberfeld to Coyle. Dunn singled to right. Conzleman was called out on strikes. Long doubled to right and Dunn went to third. Welchonce out, Elberfeld to Coyle. TWO HITS, NO RUNS.

FOURTH INNING.

Elberfeld out, Bisland to Agler. Elston popped to Bisland. Johnson grounded out to Agler. NO HITS, NO RUNS.

Alperman singled to right. Bailey sacrificed, Coveleskie to Coyle. Wallie Smith drove a single past Elberfeld and Alperman tallied. Bisland was hit by a pitched ball. Agler popped to Coyle. It began raining at this stage of the proceedings and after the usual wait of thirty minutes the game was declared off because Jupiter Pluvius refused to let up on his wet assortment. ONE RUN.

SOUTH ATLANTIC LEAGUE

FIRST GAME.

JACKSONVILLE—											
0	0	0	0	0	0	0	0	0	- 0	1	1
CHARLESTON—											
1	0	0	0	0	0	0	0	X	- 1	7	1

Horton and Smith; O'Brien and Menefee. Umpires, Taylor and Grower.

SECOND GAME.

JACKSONVILLE—											
0	1	0	0	0	0	0	0	1	- 2	5	0
CHARLESTON—											
0	0	0	3	0	0	0	0	0	- 5	1	1

Grower and Smith; Foster and Menefee. Umpires, Eldridge and Horton.

Savannah-Macon; rain.

All other games off rain.

FEDERAL LEAGUE.

Pittsburg-Chicago game postponed; cold weather.

Score:				R.	H.	E.
Covington	000	000	000—	0	6	1
St. Louis	000	001	01*—	2	7	2

Sanford and Ragsdale; Reese and Green.

Score:				R.	H.	E.
Indianapolis	000	040	000—	4	11	2
Cleveland	150	000	20*—	8	13	1

Franz, Henry and Massing; H. Miller and Kleinow.

COLLEGE GAMES.

Score:	R.	H.	E.
Yale	0	3	1
Princeton	0	2	1

Game called end of fifth; rain.

FRANK DEFENSE TO MAKE FIGHT ON CONLEY

Continued From Page 1.

who drew the staple from the back door and thereby made his escape from the building, either by way of Madison Avenue or Forsyth Street.

The missing purse that Mary Phagan is known to have had in her hand when she left home, and in which she is supposed to have put her money just received from Frank, has never been found, although Conley has been careful enough to account for her hat and her shoe.

Undoubtedly, the defense has been very busy, while the State's officers have been talking.

Reticent and silent as the grave as to the theory of the crime to be advanced in defense of Frank, it now is known that it will be sweeping, sensational and complete.

State Faces Strong Defense.

Whether it will come as a tremendous surprise to the prosecution, or whether something of the magnitude and scope of it has leaked through to the Solicitor and the police within the past 24 hours, is problematical.

The sudden clamping down of the lid at detective headquarters and the announcement that no more talking would be done there, either for the State or anybody else, is viewed by many as a circumstance tending to show that the State at last has come to a full realization of the fact that Frank's defense will be thorough and complete in detail.

Whereas up to yesterday any sort of an interview might be had for the asking of the detective, to-day nothing whatever may be had.

As silent as the defense has been, it has nothing by way of silence on the State to-day.

Frank's Character.

Frank's previous good character, his fine business reputation, his happy family relations, his ordinary habits of life and his everyday methods of conducting himself will be thrown fearlessly into the scales.

It has been determined for him to leave nothing unsaid and to leave nothing undone that may tend to clear fully and completely and to free him for all time from responsibility for this crime or any knowledge of it.

Besides the technical correctness of Frank's defense, his lawyers will undertake to show how impossible it would have been for him to have done what the negro accuses him of, under the negro's own statement.

Conley's affidavits will be reduced to absurdities, so the defense now believes. He not only will be thrown out of court upon a strict legal showing, but he will be grimly laughed out.

To Attack Conley.

His general character will be put in evidence, his drinking habits established, and his opportunity to have killed Mary Phagan completely demonstrated.

Attorney Rosser is known, despite his silence, to have determined not only upon Frank's complete acquittal, but upon Conley's future conviction.

The foregoing in brief outline, is the defense of Leo Frank now being framed up in surprising detail.

If the defense can establish what it now unquestionably hopes to and believes it may, Frank's acquittal seems a foregone conclusion.

Of course, the State still is standing pat on its theory that Frank committed the crime, but undoubtedly is more or less disturbed by the surprising nature of the defense that has leaked out, even to the extent indicated, and is preparing to meet that defense accordingly.

China Likes Us, Says Dr. Muensterberg

MILWAUKEE June 7.—Women Muensterberg, brother of Professor Muensterberg, is at the Hotel Astor. He has traveled extensively through China and written several books on that country. Like all other students of conditions in China, he predicts a wonderful future for that country.

"China very much looks toward the United States as its big brother, or, indeed, as the father republic," said Dr. Muensterberg.

MORTUARY.

Mrs. Susan J. Henning, sixty-nine years old, died at the residence, 27 Killian Street, at 2 a. m. Saturday. She is survived by her husband, G. H. Henning, and ten children, five sons, J. P., R. L., W. H., T. H., C. P. Henning, and five daughters, Mrs. D. T. Gillespie, Mrs. E. B. Miles, Mrs. J. S. Jones, Mrs. B. B. Posey, all of Atlanta, and Mrs. J. L. Pickett, of Columbia, S. C. Funeral from the residence at 2 p. m. Sunday. Interment at Westview.

Margaret Vanderford, the eleven-month-old child of Mr. and Mrs. J. B. Vanderford, of St. Joseph, Mo., died at 8 o'clock Friday night at the residence of Rev. W. L. Hambrick, 412 Moreland Avenue. The body was removed to Harry G. Poole's and prepared for shipment to St. Joseph for funeral and interment.

William McDuffie Sullivan, thirteen years old, died at St. Joseph's Orphanage, Washington, Ga., Thursday afternoon. He is survived by his father, J. N. Sullivan, of Salt Lake City, Utah; a brother, Richard Sullivan; an uncle, W. R. McDuffie, of Atlanta, and an aunt, Mrs. W. P. Warren, also of Atlanta. The body was removed to Burkert & Simmons' chapel. Funeral Sunday afternoon. Interment at Oakland.

YOU SHOULD ALWAYS

have an extra pair of glasses to take with you on your vacation trip. Bring your prescription to John L. Moore & Sons and have a pair made in amber tint for the seashore glare. "Moore" service at 42 North Broad Street.

White City Park Now Open

The Georgian-American Pony Contest
VOTE COUPON

Hearst's Sunday American and Atlanta Georgian
PONY CONTEST VOTE COUPON, SATURDAY, JUNE 7, 1913
5 VOTES
NOT GOOD AFTER JUNE 22, 1913.

Vote for .....

Address .....

CARRIERS' AND AGENTS' BALLOT.

Hearst's Sunday American and Atlanta Georgian
Pony Contest Vote Coupon, Saturday June 7, 1913.
5 VOTES NOT GOOD AFTER JUNE 22, 1913.

Vote for .....

Address .....

SCHOOL BOYS' AND GIRLS' BALLOT.

WOOL MAGNATE ACQUITTED OF CONSPIRACY

BOSTON, June 7.—"Not guilty" for William M. Wood, president of the American Woolen Company, was the verdict of the jury in the Lawrence dynamite case returned in the Suffolk Superior Court at 9:55 o'clock to-day, after the jury had been out since 1:30 o'clock yesterday afternoon.

In the case of Frederick E. Atteaux, manufacturer of mill supplies, the jury disagreed.

Dennis J. Collins, a Cambridge dog fancier, was found guilty on two counts.

The three defendants were tried jointly upon charges in fifteen counts of conspiracy to plant dynamite in Lawrence during the big textile strike of last year.

The court room was crowded when the jury came in. The three defendants were sitting outside the rail. Wood was chatting with his counsel, members of his family and friends at the left side of the room. Atteaux was sitting by Wood.

The jurymen were pale and disheveled, like men who had wrestled all night in earnest argument.

Probe Jury Tampering.

Even before the jury reported, District Attorney Pelletier set on foot a rigid investigation of the charges of Juror Morris Shuman that he had been approached with an offer of a good job or of $300 if he would "vote right" in the trial.

The police have the names of six men they believe to be connected with the case. John Doe warrants were to be asked for, and one or more of these men were expected to be arrested before night. When Assistant Clerk John Campbell called each defendant by name the three men rose and stood inside the rail. Then the clerk called for the verdict from the foreman of the jury, saying:

"What say you as to Mr. Wood on the first count?"

"Not guilty," replied Foreman Wesser, distinctly.

Wood's eyes brightened and his lips began to form themselves for a smile.

The verdicts on the defendant counts followed in order, the result in each count being given first for Wood, then for Atteaux, then for Collins.

Six Counts Against Each.

The indictment charged each man in six counts with conspiracy to plant dynamite in Lawrence in the big textile strike in order to discredit the strikers. The defendant counts were practically different descriptions of the same act. The reading of the verdicts took fully three minutes. The tabulated result was as follows:

Wood was found not guilty on all six counts.

The jury disagreed on Atteaux on all but the sixth count, and that count was not considered, because Judge Crosby had directed the jury to return verdicts of not guilty for all three defendants on the sixth count.

Collins was found guilty on the first and second counts and not guilty on the other four.

The defendants had to wait until fifteen counts were reported upon before each man knew how his separate case stood in the eyes of the law and the jury.

Chattanooga Gets G. A. R. Convention

BRIDGEPORT, CONN., June 7.—General orders for the forty-seventh national encampment of the Grand Army of the Republic at Chattanooga, Tenn., September 15 to 20, were issued to-day by Commander-in-Chief Alfred B. Beers.

A national encampment has never been held so far South, and all veterans are urged to take this opportunity to visit the historic battlefields of Missionary Ridge, Lookout Mountain, Chickamauga and from Chattanooga to Atlanta.

War Veterans Thank Atlanta for Support

C. W. Mangum, commandant, and J. H. Shelnutt, adjutant, of Camp Walker, No. 925, United Confederate Veterans, have issued a letter thanking the people of Atlanta for the support accorded them during the past and expressing the appreciation of the old soldiers for the generous contributions given to Captain Julius Cook, which enabled the camp to attend the reunion at Chattanooga and to uniform the veterans for the trip.

ENTRIES

AT LATONIA.

FIRST—Selling, two-year-olds, 5 furlongs: Miss Charcot 97, xBrigs' Brother 100, Old Ben 101, Art Rick 102, Minda 105, Bandit 105, Cosis 106, Barbara Lane 107, Lost Fortune 108.

SECOND—Selling, three-year-olds and up, 6 furlongs: xBrookfield 94, Chinook 98, Kiva 98, The Cinder 99, Dr. Waldo Briggs 103, Coppertown 103, Coy 103, Duquesne 110, Chapultepec 110, Wilhite 111, Amoret 113.

THIRD—Two-year-olds, 5½ furlongs: Hodge 100, Natchez 103, Pebeco 103, Sosius 103, Black Toney 103.

FOURTH—The Inaugural handicap, mile and one-sixteenth: Prince Hermis 93, McCorkle 93, Cream 95, Flora Fina 100, Coy Lad 100, Any Port 100, Go Well 100, Princess Callaway 104, Bell Horse 104, Irish Gentleman 106, Little Father 107, Round the World 108, xxHelen Barbee 110, xxBuck Horn 119.

FIFTH—Three-year-olds and up, mile: U. Steppa 98, El Palomar 98, Gay Bird 106, Swannanoa 107, Morristown 112.

SIXTH—Three-year-olds and up, 6 furlongs: Miss Thorpe 98, Casey Jones 100, Samuel R. Meyer 100, Grover Hughes 105, Jim Basey 110, Sebago 110, xxMacKenzie entry.

xApprentice allowance claimed.

Weather cloudy; track fast.

AT MONTREAL.

FIRST—Two-year-old maidens, 5 furlongs: xBoozer 101, Cap Rutledge 101, xCrabscina 102, Dolly Waters 104, Sinsin 104, Silver Mesh 107, Tempest 107, Requiram 107, Stiletto 108, Martin Casca 108, xPeacock 108, Kettledrum 111, Patty Regan 111, Maritan 112.

SECOND—Three-year-olds, 6 furlongs: Jonquil 101, Minnie Bright 103, Jessup Burn 105, Florida's Beauty 105, Allaneen 108, Chemulpo 108, Black River 108, Oakley 110, Standard 110, Right Easy 111, Rye Straw 111, Toddling 111, Judge Monk 113, Frog 113.

THIRD—Three-year-olds, 7 furlongs: Magpie 90, King Saxe 100, Wilfrid Gerdes 115, Velsini 119, Strife 120, Oliver Lodge 124, Cliff Stream 128.

FOURTH—Three-year-olds and up, 7 furlongs: Oliver Lodge 96, Cogs 97, Kingly 97, Crisco 99, Airey 108, Upright 105, Petuloue 105, Batwa 105, Cliff Edge 116.

FIFTH—Handicap steeplechase, about 2 miles: Dr. Heard 130, Chocura 134, Bally Hack 134, Bronte 138, Young Morpheus 139.

SIXTH—Three-year-olds and up, selling, mile: Clinton 95, Ralph Lloyd 95, Fairy Godmother 96, Big Dipper 98, xElla Grane 98, xDynamo 100, Hasson 105.

SEVENTH—Four-year-olds and up, selling, mile and one furlong: Tom Hayward 98, xBash 98, xShorty Northcut 100, Myrtle Marion 101, Azo 105, Hatteras 111, xGolden Treasure 102.

xApprentice allowance claimed.

Weather clear; track fast.

AT BELMONT.

FIRST—Handicap, 4½ furlongs: Live Wire 142, Jack Cade 154, Lord Leighton 140, Culvert 164, Peeping Tom 138, The Thief 145, Kinderhook 136, Pam 145, Pete 149, Reybourne 172.

SECOND—The Piping Rock National Plate, steeplechase, for army horses, about 2 miles: O. K. 159, Kinnelon 161, Rapid Flight 146, Zagg 162, San Angelo 159, Old Erin 152, Wooltax 147.

THIRD—Glencoe Plate, steeplechase, about three-quarters of a mile: Brosseau 140, Roland Pardee 145, Bill Andrews 154, Winkle 161, Delirium 150, Boisterous 135, Jim Hanson 144, Country Guy 157, Himation 138, Rock Abbey 154, Ticket of Leave 157, Shannon River 144, L'Navarre 157, Penobscot 149, Owanux 152, Exemplar 144, Obear 147, Nosegay 144.

FOURTH—The Piping Rock Subscription Race, final 5 furlongs: Belle Terre 119, Some Kid 119, Nancy Orme 119, Piping Hot 119, Virginia Lass 119, Aurora 119.

FIFTH—Sporting Plate, private sweepstake, two-year-olds, 5½ furlongs: Worst Dale 115, Stake and Cap 112, Cutaway 117, Uncle Mun 115, Black Broom 112, Northern 112, Cross Bun 112, Violet Bay 112.

SIXTH—Steeplechase handicap, selling, about 2 miles: Simondale 142, Thile D. 145, Guatemetzin 140, Golden 126, O'Connor 151, Jesuit 162, Rapid Flight 132, El Bart 142, Faultless 138.

SEVENTH—Brookville Plate, three-year-olds and up, mile and sixteenth: Chanda 115, Willing 152, Star Gaze 148, Captain Matlock 147, Johnny 147, Astute 145, Footlights 147, Highland Chief 150.

Posse Trails Slayer Of 4 Through Woods

SAULT STE. MARIE, MICH., June —A posse of 100 woodsmen and hunters are trailing an unidentified Russian, believed insane, wanted for the murder of four persons. The foreigner last night quarreled with an Indian at Brimley and stabbed him to death.

At Wellsbury, a small lumber camp, he ambushed and killed Deputy Sheriff James Hutton and two men.

Hotel Register Wins Wife Quick Divorce

CHICAGO, June 7.—In less than ten minutes Mrs. William S. Lord, a leader in society of Evanston, a fashionable suburb, obtained a divorce from her husband, a wealthy merchant and poet of Evanston. Lord's signature on a hotel register was identified.

Mrs. Lord, asked if she was at the hotel with her husband, answered "No," and the decree was granted.

ANOTHER VICTIM IS CLAIMED IN PAINTER CASE

Death of J. S. Coles, Insurance Man, Traced to Worry Caused by Millionaire's Fate.

By COLE E. MORGAN.

JACKSONVILLE, FLA., June 7.—While no new light has been shed on the mystery in the death of E. O. Painter immediately after he had taken out $1,000,000 life insurance, that case has a tragic result in the death of John Stricker Coles, which is attributed directly to worry over the affair.

Mr. Coles, a brother of A. P. Coles, the Atlanta banker; Mrs. Stewart Phinizy, of Augusta; Mrs. J. D. Twiggs, of Albany, and Mrs. J. J. Talley, of Columbia, S. C., was general agent of the Equitable Life Assurance Society, which issued policies on Painter's life totaling $190,000, and which refused him $50,000 additional on the ground that he was overinsured. These applications had gone through the Jacksonville office. The Equitable was one of those active in investigating Painter's death. This company ranked next to the Mutual in the amount of insurance on Painter.

His Death a Surprise.

Coles had been in bad health for several months. The Painter mystery caused him much worry, as it did the agents of other companies interested. A few days ago, while the Painter investigation was in progress, he was forced to take his bed, but his illness was not considered serious, and it was stated at his office only Friday afternoon that he was expected at his desk within a few days. However, before the day was over he was stricken with a heart attack and died almost immediately.

The announcement of his death today came as a real shock in Jacksonville business circles, for Coles was one of the most popular men here. He had been a resident of Jacksonville for nine years. He was 57 years old. His wife and eight children survive him.

Rush Active Investigation.

The Mutual, Equitable and New York Life companies have been most active in the investigation of Painter's death. Each of these companies has had an adjuster here directly representing the home office. Some of the companies have had inspectors on the ground, while two or three have been represented only by their resident general agents. The Mutual, being the largest company interested, has probably gone more thoroughly into the case than any other.

The local insurance men are reticent in discussing the details of the investigations made for their companies until the report on the autopsy and chemical examination of Painter's organs reaches the Coroner's jury. They fear to disclose any of their information lest it prejudice their cases if the anticipated court contests over the payment of the policies materialize.

State to Take No Action.

The State of Florida, through the Criminal Court, is taking and will take no part in the Painter inquest, declared William A. Hallowes, State's Attorney, to-day. "There is no suspicion whatever that Mr. Painter's death was due to any act of violence on the part of another," he said, "and for that reason there is no occasion for an inquest as far as the Criminal Court is concerned. The law specifies that inquests are necessary only where there is suspicion of death being due directly or indirectly to a criminal action on the part of another. No such condition applies in this case, and I so stated to the Coroner's jury. The Coroner has authority to call an inquest when he sees fit, and to report the findings to the Criminal Court for the action of the Grand Jury, but I will state positively that the Painter case will not be presented to that body.

"Mr. Painter died either from natural causes, by accidentally drowning or he committed suicide. No second party had any hand in his death. The question is one between the insurance companies and the representatives of the dead man's family. The State of Florida has no interest in it."

Attorney Hallowes is a law graduate of the University of Georgia, class of 1903.

No Report Yet.

The report of analysis made of Painter's vital organs by Baltimore chemists did not reach Jacksonville to-day. Cashier Wheeler, of the Barnett National Bank, to which institution it was ordered sent, said it had not reached the bank nor had there been any message received as to when it would come. Coroner C. D. Abbott said he had received a message that the report would leave Baltimore on Monday. That means it will be next Wednesday before it will be available for action by the Coroner's jury. After completing their tests the chemists needed additional time to write and certify under oath to their report.

Dr. J. E. Boyd and Dr. P. C. Perry, the physicians representing the Painter family, who performed the autopsy and who went to Baltimore to witness the chemical analysis, arrived in Jacksonville Friday night, after an absence of fifteen days on this case.

The result of the Baltimore analysis is a closely guarded secret as far as Jacksonville is concerned. Drs. Boyd and Perry and representatives of the Painter family are the only persons here who know what took place in Baltimore, and they absolutely refuse to discuss the matter to-day. Dr. Perry said: "I will answer no questions whatever. It is no use asking them."

CUNARD LINER LAUNCHED.

LONDON, June 7.—The new Cunard liner Alaunia, 13,000 tons, was launched to-day at the Greenock yards. The new ship is constructed on the very latest lines and contains every improvement in shipbuilding. She is to be put in the Canadian service of the line.

Clubwomen Plan City Beautiful

Speaker Calls Atlanta Dirty

Other Civic Movements Advocated

Miss Lucy Vaughan Stockard, serving punch at the meeting of the club women.

Atlanta clubwomen have inaugurated a movement for a city beautiful, following an address by Mrs. W. P. Pattillo to the City Federation of Women's Clubs.

Having just returned from a trip abroad, Mrs. Pattillo discussed European methods of beautifying municipalities, to which she devoted considerable time and study, and gave vivid descriptions of results as she saw them. She selected for her subject, "How Other Cities Are Made Beautiful and Attractive," and sought to interest the clubwomen of Atlanta in co-operative measures which have transformed continental cities into veritable gardens.

"Atlanta is one of the dirtiest places I have seen," Mrs. Pattillo said, as she contrasted the city with other places she had visited in Europe and America. Then she described the city's natural advantages and asked the clubwomen to concentrate their efforts toward developing them. Her auditors, representing 84 clubs with 8,000 members, expressed pleasure at her remarks and pledged themselves to work together to carry out her suggestions. It was evident to all present that Atlanta will be made a city beautiful if her clubwomen have the necessary influence.

Industrial Home Suggested.

Civic movements received most attention at the hands of the Federation members. Prominent among them was a report of the committee on resolutions, made by Mrs. James Jackson, containing a recommendation for the establishment of an industrial home for wayward girls. The Federation indorsed the resolution and announced its intention of petitioning the Georgia Legislature to establish the home. Atlanta will be suggested as the proper site for the home.

Orders 'Not Guilty' In $1,500,000 Theft

PHILADELPHIA, June 7.—An indictment charging Walter S. Shourds, former superintendent of the safe deposit vaults of the Merchants' Union Trust Company, with the theft of nearly a million and a half dollars in cash and securities) was ordered submitted to a jury yesterday for a verdict of "not guilty."

Counsel for the company explained that full restitution had been made by Shourds. Shourds, indicted in September, is said to have opened negotiations with the bank official by means of advertisements.

Southerner Wins Columbia Degree

NEW YORK, June 7.—Henry Sydnor Harrison, of Richmond, the brilliant young Southerner whose books, "Queed" and "V. V.'s Eyes," have been notable successes, has received the honorary degree of Master of Arts from Columbia University.

White City Park Now Open

PICKS COMMITTEE FOR BOND INQUIRY

Thompson Heads Body Composed of Five Aldermen, Five Councilmen and Five Citizens.

Mayor Pro Tem James E. Warren on Saturday appointed a bond-investigating committee of fifteen members—five aldermen, five councilmen and five citizens.

The committee was appointed upon instruction of the General Council, which adopted a resolution introduced by Councilman A. D. Thompson and subsequently concurred in a similar recommendation by the Finance Committee.

This committee will investigate the question of a bond issue in all its ramifications—whether Atlanta shall authorize a bond issue at all, and if so, how much and for what purpose.

Following is the personnel of the committee: Councilman A. D. Thompson of the Fourth Ward, chairman; Alderman J. H. Harwell, of the First Ward; Councilman T. J. Lynch, of the Second Ward; Councilman O. H. Hall, of the Third Ward; Alderman J. W. Maddox, of the Fifth Ward; Alderman J. R. Nutting, of the Sixth Ward; Councilman A. R. Colcord, of the Seventh Ward; Councilman W. G. Humphrey, of the Eighth Ward; Alderman John S. Candler, of the Ninth ward; Alderman I. N. Ragsdale, of the Tenth Ward; Courtland S. Winn, former Mayor of Atlanta; Wilmer L. Moore, president of the Atlanta Chamber of Commerce; Jerome Jones, editor of The Journal of Labor; F. J. Paxon, former president of the Atlanta Chamber of Commerce, and A. Frank Liebman, real estate operator and capitalist.

The prevailing opinion is that the committee will recommend the issuance of bonds approximating the sum of $4,000,000 or $5,000,000.

IF TIRED, RESTLESS, NERVOUS

Take Horsford's Acid Phosphate

To quiet and strengthen the nerves and induce refreshing sleep it is especially recommended. Adv.

CHEAP GLASSES.

The best way we can caution you against the danger of cheap glasses is to say that skillful optical service and cheap bargain glasses do not go together. When you need glasses we offer you 50 years' experience. This means dependability, reliability and satisfaction. A. K. Hawkes Co., Opticians, 14 Whitehall.

We have Beautiful Bedding Plants, *3c each.* Atlanta Floral Co., *555 E. Fair Street.*

7 Years Enough to Finish School, Says President Judson

CHICAGO, June 7.—Shortening of the grammar school, high school and college courses in order to put young men and women into business and other activities at an early age was advocated to-day by Harry Pratt Judson, president of the University of Chicago, the only witness summoned before the Illinois Senate White Slave Committee hearings to-day.

Lieutenant Governor O'Hara, questioning President Judson, asked:

"How long is it after a young man leaves college before he is financially able to marry?"

"About three or four years," replied President Judson.

"Do you think the shortening of the courses in schools would make the young man earlier efficient?"

"Yes, especially in the case of the young man who is going into business. I believe a boy or girl should spend about seven years going through the grades and high school. I believe it will ultimately be made six years instead of twelve, as at present. There are too many things taught in the high schools. They fritter away too much time. The first university year is a repetition of high school work."

President Judson continued:

"I owe my education to the fact that I ran away from my teachers while I was still young enough to learn something. I think the last two years of the present high school course should be devoted to training students for active business life."

Mine Blast Traps 42; 2 Bodies Recovered

SHAMOKIN, PA., June 7.—Forty-two men were caught in an explosion at the Scott Colliery near here to-day. At noon it was reported that two bodies had been recovered.

PENDLETON SAYS BEAVERS MIGHT BE IMPEACHED

Superior Court Judge Defends Order Which Was Attacked by Chief of Police.

That Chief of Police James L. Beavers and Policeman James H. Kirke are subject to impeachment if the facts in the temporary restraining order of Mrs. N. P. Powell, who has been sentenced to four months in jail, are substantiated in court, was the startling declaration of Superior Court Judge John T. Pendleton in discussing the case Saturday morning.

The judge defended the State courts in granting the temporary injunction and said that Chief Beavers had misstated the facts if he said the courts were interfering with his breaking up a disorderly house. He said the injunction distinctly read that the police were only restrained from making the woman move from the house and in no other way balked any action that might be contemplated.

He said the police were at liberty to raid as often as they saw fit and make a case against the woman every time she violated the law.

"In the petition for an injunction the woman said Kirke made an improper proposal to her," said Judge Pendleton. "She alleged that when she ordered him away he threatened to have her place raided every night until she was forced to move. She said Kirke had told Beavers of having made the improper proposal and had poisoned his mind against her.

"If she can prove that Beavers knew of Kirke's proposal and his threats and permitted himself to be influenced, the two are subject to impeachment.

"Judge Bell granted this particular temporary restraining order, but I would have done the same thing had I been on the bench that day. The law allows no latitude or discretion in this matter. A woman comes into court and makes a sworn statement that her home is not a disorderly house and that she anticipates irreparable wrong and injury on the part of the police in forcing her to move. If the court were to wait until the matter could be tried, the injury would be done.

"A judge can not do otherwise than believe the sworn statement. The law demands that protection be granted. There is a wide difference between a temporary and a permanent injunction, and it is more than likely the permanent injunction would not be granted.

"This particular injunction has been pending in the courts a little longer than the ordinary. It has been called three or four times, but on each occasion the attorneys for the city or the defense were not available and it had to be postponed. It was called Friday, but the lawyers were in the other court trying the case. It will be heard at an early date."

GLASSES FITTED.

A thorough and satisfactory examination of the eyes, by reliable opticians of long experience, means satisfactory glasses. If your eyes trouble you, come in and take advantage of our 50 years' experience. A. K. Hawkes Co., Opticians, 14 Whitehall.

STERLING ON A PAINT CAN
SIGNIFIES THE SAME AS
STERLING ON SILVER
High Quality, Absolute Purity
Long Service
INSIST UPON
STERLING PAINT
Its Results Are Satisfying

Phones: M. 1115, Alt. 329

MANUFACTURED BY
DOZIER & GAY PAINT CO.
22 E. Bay St. JACKSONVILLE, FLA.
31 So. Broad St. ATLANTA, GA.

EXCURSION

From Atlanta, Carrollton, Forsyth and Intermediate Points to

TYBEE

Atlantic Beach
Jacksonville and Tampa
JUNE 20th, 1913

Tybee, Atlantic Beach and Jacksonville, $6.00
Limited 6 Days
Tampa, $8.00, Limited 8 Days

COACHES AND SLEEPING CARS—RESERVE BERTHS IN ADVANCE.

For Further Particulars
ASK NEAREST TICKET AGENT.
or W. H. FOGG, District Passenger Agent, ATLANTA, GA.

Central of Georgia Railway

POLICE BOARD WANTS PROBE TO GO DEEP

McEachern Declares Vice Inquiry Will Prove Beavers and Lanford Have Done Full Duty.

"If the vice probe in Atlanta is carried to a complete conclusion," said Commissioner J. N. McEachern, of the Police Board, Saturday, "it will be found that Atlanta is one of the cleanest and most moral cities in the United States, the assertion of the Rev. Mr. Batten to the contrary notwithstanding.

"The Grand Jury will find that Chief Beavers and Chief Lanford have done their whole duty, and that not one single instance of corruption or graft will be found. I have been a member of the Police Board for the past six years, and I have watched the department closely. I say without hesitation that I believe in the absolute integrity and honesty of both chiefs. I am confident that if there had been any corruption or graft in the department it would have been unearthed by the board, which is composed of reputable citizens and business men serving in the interest of the city and the welfare of the people.

Board Trusts Chiefs.

"Every member of the board is more than anxious to have the probe reach the very bottom. We know the men and we know the chiefs and we have the utmost confidence in them.

"An old saw is that 'where there is so much smoke there must be some fire,' and this has been quoted by many persons since the vice probe was begun. The saying may be true; in fact, I am rather inclined to the opinion that it is true in this case, but not in the manner in which it is suggested by those who would discredit the Police Department. The smoke has been raised by those who discredit the department, and the fire is the desire of those individuals to to bring reproach on the men who have dared to do right and enforce the law. The investigation will reveal the fact that the smoke does not arise from the department, and that there is no fire there, but on the contrary, from those who would turn Atlanta over to the lawless element and the mercy of those who value a dollar more than they do a human soul."

Commissioner McEachern unhesitatingly stated that the morality of the city had been improved by the efforts of the police officials to enforce the law, and that in this they had his support and approval.

"The question of segregation is one that the majority of the members of the board hesitate to express an opinion upon, but a large majority will stand back of Chief Beavers and Chief Lanford in the discharge of their duties, and will abide by the action of the lawmaking body, their one and only duty being to enforce the law as laid down in the City Code."

Whitewashing Effort Fails.

That a faction in the Grand Jury tried to whitewash the vice probe shortly after the first witness was examined, became known Saturday. A vote was taken on the question and the probe continued. Two members of the body, at least, will insist on the inquiry being continued when the jury meets next Tuesday morning.

Immediately after Colonel Thomas B. Felder testified and left the room a juryman offered a resolution that the Grand Jury go on record as saying "Atlanta is better morally than it has ever been and vice is effectively stamped out." The motion was defeated by the necessary twelve votes, and other witnesses were called. Several times before adjournment Thursday the same person is said to have offered the resolution and each time it was defeated.

A sensational development is expected Tuesday when a member of the jury, who will insist on the probe being continued, will ask the foreman to summon a man high up in police circles to tell what he knows of vice conditions and what knowledge the police have of them.

That the probe will be continued is practically an established fact Saturday. Since adjournment Thursday Foreman L. H. Beck has received numerous communications from citizens asking that vice conditions be more thoroughly inquired into.

Many Offer Information.

Some of the communications give the names of witnesses who will give the jury addresses and "positive information."

Several names have been furnished that were not in the hands of the jury when it adjourned Thursday. One of them is Mrs. Nell Powell, of 95 Spring Street, who was sentenced to four months imprisonment Friday for running a lewd house. She expressed a willingness to furnish the jury with the addresses of some 50 or 60 houses in Atlanta and over a hundred names. She will in all probability be called before the jury Tuesday morning and asked to furnish the list that the witnesses may be called for a meeting later in the week.

VACATION GLASSES.

It's a serious mishap to break your glasses when on your vacation. Have an extra pair made up for this emergency. Don't forget a pair of smoked or tinted lenses to protect your eyes from the sun. A. K. Hawkes Co., Opticians, 14 Whitehall.

White City Park Now Open

HAVE YOU SEEN THE VEST POCKET KODAK?

with all the kodak simplicity, always ready for action; makes nice size picture, 1 5-8 by 2 1-2 inches. We always have fresh films and all sizes and kinds of kodaks. John L. Moore & Sons, 42 North Broad Street.

Two Millions for Schools Urged at Boys' and Girls' Commencement

Atlanta Hasn't an Adequate Higher Institution, Says Pres. Daley

Some of the students who figured in the annual commencement exercises of the Boys' and Girls' High Schools last night. Above, from left to right, J. E. Coleman, J. W. Welch, E. C. Lyman and L. D. Wallace, English commercial seniors. Below—J. H. Stanfield, valedictorian.

Head of Board of Education Asserts City Is Able to Raise Needed Funds.

The movement for new high schools gained impetus Saturday when public-spirited citizens turned with interest toward the plan as advocated by Colonel Walter R. Daley, president of the Board of Education, in his two addresses at the graduation exercises of the Boys' and Girls' High Schools, in which he urged a $5,000,000 bond issue by the city of Atlanta, $2,000,000 for the express purpose of building high schools.

There is not an adequate high school in the entire city of Atlanta. It's up to the people, and time City Councilmen are urged to wake up and do their duty. Atlanta has a credit upon which any city government could borrow $5,000,000, declared Colonel Daley, president of the Board of Education, Friday night when he presented high school diplomas to 64 young Americans.

"The current revenue from taxation," said Colonel Daley, "is not sufficient to care for the maintenance of the high schools, and it's not sufficient to take care of the current expense of the other important departments.

Asks $2,000,000 for Schools.

"Atlanta citizens should see that city officials work for a $5,000,000 bond issue, and of that amount, as president of the Board of Education, I want to ask for $2,000,000 for the purpose of erecting adequate and abundant plants for high school students. The remainder of the money from such a bond issue should go to the other departments. We need additional grammar schools and many improvements. All this is because Atlanta is growing so rapidly, and yet people who are not in constant touch with these matters are prone to disregard them."

The graduating exercises of the Boys' High School in the Grand Opera House were more than ordinarily impressive, and members of the faculty said they indicated that young men are thinking deeply and are taking an interest in matters which ten years ago the average high school graduate had absolutely no conception of.

"The growth and development of the nation is characterized in Theodore Roosevelt's advocacy of the strenous life," declared Bascom H. Torrance in his valedictory. "But already has a reaction set in. There is now a demand for intellectual activity and development. This intellectual activity is characterized in Woodrow Wilson's policy, which has impressed upon the demagogues RESTRAINT.

Conservation His Policy.

"Conservation of careful, thoughtful and helpful actions is President Wilson's ideal. His policy is applicable to every question which requires foresight and thought, regardless of political objects or interests.

"Conditions to-day are greater than ever before. From now on will justice and moderation supplant knavery and intrigue."

"With modern cynicism obliterated will come the great question, the human philosophy of life."

The Grand Opera House was packed. In the balcony sat High School boys, underclassmen, each thinking about the day when he should graduate. In the boxes sat members of the Boad of Education and their families. Throughout the crowded house sat proud fathers and mothers whose interest centered in just one of the 64 boys on the stage.

After a fitting prayer by Bishop Warren A. Candler, Superintendent of Public Schools W. M. Slaton announced that, owing to a change in the course of the Technological High School, which had been extended to a four-year course, there would be no graduates from that school this year as in former years.

Student Orators Please.

Mr. Slaton then introduced Sam Eplan, of the commercial department, who delivered an oration on "The Gospel of Service." Eplan's oration was interesting and breezy and struck a true note. The speaker advocated honesty and uprightness, fairness and equality in all business transactions. Joseph H. Stanfiel was valedictorian and acquitted himself well.

"Universal Peace" was the subject discussed in the oration of Roy W. Manning, an eloquent plea for the abolition of war.

An oration by Ernest H. Lowenthal on "Woman's Suffrage" aroused genuine interest. The way he championed woman's rights certainly put him in strong with the audience, for he was given round after round of applause.

The B. H. S. and T. H. S. Orchestra rendered a number of choice selections. The boys played excellently and were encored time and again.

Presentation of diplomas was then made by Walter R. Daley, president of the Board of Education. Each boy was applauded as he received his sheepskin.

Medals and Scholarships.

The announcement and delivery of medals and scholarships was made by Hon. Edgar Watkins. The winners of these prizes had been kept secret.

The Holzman medal, given by A. Holzman, the jeweler, for excellence in scholarship, was awarded to Bascom H. Torrance.

Medal given by the Atlanta Chapter, Daughers of 1812, for improvement in physical culture was awarded to Edwin P. Lochridge.

The following scholarships were awarded:

Washington and Lee University, Sam Armistead; Mercer University, Charles B. Cotney; Harold Hirsch $150 scholarship to University of Georgia, Herbert O. Calhoun; Price Greenleaf cash scholarship to Harvard University, Bascom Torrance; Davidson University, divided between George Hoyt and Evelyn Hamilton; University of North Carolina, Roy W. Manning; University of Chicago, Eugene Johnson; Tulane University, Spencer A. Folsom; Emory College, Charles Candler; University of the South, Lewis Rosser.

PLAYERS' CLUB TO REPEAT COMEDY

Second Performance To Be for Charity — Trip to Other Cities Planned.

The Players' Club is planning to give another performance of "The Importance of Being Earnest" in the near future. The second performance will be given under the auspices of a local charity, the selection of which is in the hands of a committee composed of Mrs. John Marshall Slaton, Robert L. Cooney, Lamar Hill and Hamilton Douglas.

While the performance of Tuesday evening was one of the most successful ever given by the club, in an artistic sense, the attendance was not so good as formerly, and this second performance is planned to give the public an opportunity to see one of the best plays given by the club, and at the same time to give assistance to some worthy charity of the city.

The club also expects to take "The Importance of Being Earnest" to other cities, with the notable cast which presents the comedy here, including Mrs. John Marshall Slaton, Miss Hildreth Burton-Smith, Mrs. William Owens, Mrs. Henry Bernard Scott, Lamar Hill, Marsh Adair, Hamilton Douglas, Frank Taylor and others.

Some time ago the Savannah Dramatic Club made a proposition to give its recent successful play in Atlanta if the Atlanta club would play there. Birmingham also has invited the Players' Club to that city, and probably several other Georgia towns will have the opportunity of seeing Atlanta's talented amateurs in the well-known Wilde comedy.

The wonderful City Life Section of The Sunday American will be better than ever on Sunday. Mutt and Jeff, and Powers, the great cartoonist, with dozens of other fun-makers, will have exclusive features.

AD MEN OFF ON SPECIAL TRAIN

Atlanta Delegation to Baltimore Convention Goes to Advertise Gate City to Nation.

The Ad Men's Club of Atlanta is off for Baltimore at 2:45 o'clock Saturday afternoon in a special train that will also carry the clubs from Montgomery and Birmingham.

If any station or crossroad between Atlanta and Baltimore is ignorant of the existence of Atlanta, a great wave of enlightenment will be showered upon it some time between 2:45 Sunday afternoon and 8 o'clock Sunday morning. The special train will be decorated in banners bearing the slogan "Atlanta Always Ahead" and "WE NEVER SLEEP." The delegation will be on duty at every stop to get acquainted with the villagers.

L. D. Hicks, advance guard for the Atlanta Club, has been in Baltimore several days making arrangements. The following men comprise the delegation: Paul P. Reese, Albert S. Adams, Evelyn Harris, E. H. Cone, E. H. Goodhart, Jack H. Lewis, L. E. Rogers, Fred Houser, W. F. Houser, W. F. Parkhurst, L. D. Hicks, Ivan E. Allen, W. S. Loundsbury, Howard Geldert, M. Greer, George M. Kohn, Charles D. Atkinson, Donald A. Loyless Allen M. Pierce, W. G. Peeble, William J. Davis, John A. Davis, of Albany; Louis B. Magid, W. Joseph Hubbard, J. C. McMichael, E. M. Horine, W. T. Anderson, of Macon; Wiley West, George H. Fauss, J. R. Holliday, Henry W. Grady, W. L. Halstead, Kendall Weisiger, Bob Hayes and W. P. Walthall.

So Fair He Couldn't Resist Kissing Her

NEW YORK, June 7.—Traffic in Ann Street was blocked by a crowd surrounding a man and a young woman.

"He kissed me," declared Miss Gertrude Puzio. "He kissed me all the time we were coming down five floors in the crowded elevator. Then he followed me out here and kissed me again."

The man, William Donovan, confessed.

"She was dressed all in white," he said, "and she was so darned pretty I just couldn't help kissing her."

Nearly everybody in Atlanta reads The Sunday American. YOUR advertisement in the next issue will sell goods. Try it!

Harvard Professor Makes New Tobacco

CAMBRIDGE, June 7.—Prof. E. M. East of Harvard has just succeeded in producing a tobacco from a cross between the Sumatra and Havana varities which has resulted in a better quality of smoking material and a yield of 50 per cent. more than either of the individual leaves.

Wonderful Features

Exclusive in To-morrow's

Sunday American

ORDER NOW

The Greatest Tenor---

How Caruso is cursed by his musical bones. Scientists point out to the world's greatest tenor that he lives in constant danger of being shattered to bits by the dominant note of his uniquely vibrant skeleton.

Bluebeard a Vivisectionist---

Recent discoveries prove that Baron De Retz, the historical original of the world's famous fairy story, was a brilliant scientist whose shocking crimes against women and children were due to his over zeal in the study of vivisection.

Mrs. Hemmick's Latest "Shocker"---

The versatile mother of the Barney sisters has written a play which gives a very unusual peep at the world as it will be in 2013, when, according to Mrs. Hemmick, women will wear trousers. There will be no kisses and no drinks; nobody will get old; men will do sewing; all millionaires will be exiled, and music will be provided by insect orchestras.

Queer Partnerships in the Animal World---

Some remarkable photographs of crabs that carry worms around with them to do the housework, and crocodiles that employ little birds as dentists.

How the Public's Time Is Wasted by "Efficiency"---

One of the most interesting discoveries all over the earth shows that many things which benefit the merchants and corporations do so at the expense of the people.

What to Eat in Hot Weather---

Professor Eugene Christian shows why some foods are good or bad for you during the summer months and what you should eat to avoid the serious danger of heat prostration.

Making Rain With Rays You Never See---

Many wonderful achievemenets of the new mercury lamp rays and other invisible workers that will make our life easier.

Odd New Women's Fashions---

The new "hands-in-'em" gowns, the "ding-dong parasols, the new little sunshades of 100 years ago," described by Lady Duff Gordon—the famous Lucille of London, and the foremost creator of fashions in the world.

Good Manners Indoors and Out---

The second of a series of useful and interesting articles by Mrs. Frank Learned, author of "Etiquette of New York To-day," and a well known member of New York and Newport society.

The New Home of the Los Angeles Examiner---

A double-page in color showing the architectural beauty of the building which Mr. Hearst will erect to meet the fast growing demands of his Los Angeles newspaper and which will be the largest building in the country devoted exclusively to the making of a daily paper.

Why Crime Does Not Pay---

Another double-page revelation by Sophie Lyons, the queen of the burglars, in which she recounts the amazing career of Mark Shinburn, the most scientific and expert cracksman who ever terrorized bank officials and the police.

Sunday American

Both Phones Main 8000

Atlanta, :-: :-: Georgia

Here Is the Roll of Educators Who Will Train Youth of City in 1913-1914

TEACHERS FOR THE NEXT TERM OF ATLANTA'S PUBLIC SCHOOLS ANNOUNCED

Various Changes Are Made---New Principals for Girls' Night and Boulevard Schools.

Superintendent of Public Schools William M. Slaton on Saturday gave out the personnel of teachers in Atlanta's public schools for the season of 1913-14.

Most notable of the many changes which appear in the list is the appointment of Mrs. Oscar Gamble as principal of the Girls' Night School, to succeed Mrs. Laura White, who has resigned to take up day work. Another important change places Miss Leila Garcia at the head of the Boulevard School.

Teachers' Examins.

In connection with the list, Superintendent Slaton made the following announcement:

"All applicahts for teachers' places are requested to stand the examinations August 15 and 16.

"Examinations of applicants for teachers' places will be held August 15 and 16 under direction of the Board of Education.

"All teachers required to take a reinforcing examination will do so at this time. In the June vacations annually a number of our teachers get married. Consequently vacancies occur. Those who make high marks at the August examinations will have an excellent opportunity for election to teacherships for the coming school term."

Resignations.

The following resignations were announced in Mr. Slaton's report:

Misses Kate Gresham, Marguerite West, Annie Mays Patterson, Lottie Willett, Kate Johnson, Willie I. Shields, Mary Hughes, Bertie Fowler, Lily Green, Henrietta Dull, Alice Dixon, Daisy Bearden, L. O. Mayo, Laura M. White, Vera Daniel, Lucile Estes, Erna Proctor, Julia Brenner, Elsie Williams, Hattie B. Spears, Cleveland Zahner, Hazel Stevenson.

Here are the recommendations for teachers' places:

Principal Girls' Night School, Mrs. Oscar Gamble.

Principal Boulevard School, Miss Leilia Garcia; assistant principals, Misses Addie F. Arnold; Marion Holsenbeck; Jamie Speers, Newell Sims, Fannie Spahr, Martha Haygood.

Teachers in Girls' High School, Miss Annabel Horn, Miss Elsie Krumrine.

English-Commercial High School, Miss Marie Pagks, Miss Edith S. Anderson.

Grade teachers: Misses I. E. Reynolds, Alethea Latham, Martha Smith, Lena May Ledford, Gussie Fraser, Mary Lumpkin, Mabel King, Elizabeth Haden, Lois Chandler, Eugenia Jones, Maggie Landers, Osna Bernstein, Mary Griffin, Mildred Hardy, Eva Bridwell, Clio Craig, Minnie McFail, Lucile Hunter, Gussie Carr, Ruby Hightower, Ruth Collat, Elizabeth Silvey, Frances Richardson, Julia Hendon, Ruth Blodgett, Grace Terrell, Eva Motes, Ada Jordan, Cornelia Cooper, Annie Mary Fuller, Agnes Boyd.

Here is the complete list of teachers for 1913-1914:

Administrative Department.

William M. Slaton, Superintendent.

W. F. Slaton, superintendent emeritus; L. M. Landrum, assistant superintendent and secretary; Miss Amy Hearn, clerk; Miss Sarah B. Anderson, assistant clerk; Miss Alice E. Condon, assistant clerk; Miss Kate Lee Harralson, music director; Miss Harriet Milledge, assistant music director; Hattie Kelly (colored), assistant music director; Dr. Theo. Toepel, physical training and hygiene; Miss Myra Graves, assistant physical training and hygiene; Mrs. Nellie Thorne Osgood, drawing director; Miss Louie Smith, assistant drawing director; Dr. Robert G. Stephens, chief medical inspector; Dr. Dan Y. Sage, Miss Elizabeth McLaughlin, Miss Annie McDonell, Miss Alice Hentz, Miss Lilian Jocelyn, Dr. H. D. Canady (colored), Charity Collins, assistant medical inspectors; W. W. Lotspeich, mechanical engineering; J. H. Smith, writing director.

Employees of the Board of Education Other Than Teachers.

D. W. Winburn, superintendent of repairs; K. W. Klassett, plumber; S. R. Hay, C. L. Shimp, D. P. Wood, carpenters; Henry Hill (colored), Thomas Simpson (colored), laborers.

Boys' High School.

W. F. Dykes, principal.

H. O. Smith, languages; J. V. Hodges, mathematics; A. S. Gaffney, assistant languages and English; R. C. Little, English; C. E. Phillips, history and civics; A. C. Whitehead, assistant mathematics and English; Thomas H. Smoot, assistant mathematics and English; J. W. Simmons, assistant science; Eugene Ragland, science; L. P. Wilson, assistant English; J. H. Smith, bookkeeping and penmanship; W. C. Lowe, stenography and typewriting; L. O. Kimberly, assistant English.

Girls' High School.

Miss Jessie Muse, principal.

Miss Charlotte Dunn, assistant principal and head Latin; Miss Allie B. Mann, head science; Miss Mattie Slaton, head French; Mrs. J. D. Leitner, head English; Miss Mary C. Moore, head mathematics; Miss Susie Battle, English History; Miss Louise Catchings, mathematics; Miss Ida Melson, English, ethics; Miss Ethel Woolf, Latin, English; Miss May Hill, mathematics; Miss Louise Printup, history, science, Latin; Miss Elizabeth Ragan, history, English, botany; Miss Corrie B. Dawkins, Latin, English; Miss Elsie Krumrine, English, history; Miss Emma Gregg, English, history; Miss Mary E. Anderson, English, mathematics; Miss Sue Chaffin, history, English; Miss Katherine T. Copeland, French, Latin; Miss Mary E. Frierson, mathematics; Miss Annabel Horn, English, Latin; Miss Luie Sergeant, librarian, drawing; Miss Madge Weaver, clerk.

Normal School Department.

Miss Mary W. Postell, head normal department.

Miss Azile Simpson, critic teacher.

Technological High School.

C. S. Culver, principal.

C. A. Dean, drawing and shop; W. O. Cheney, mathematics; G. Siler, associate; R. P. McLarty, languages; C. D. Read, history and science; F. W. Holt, Jr., mathematics and shop; R. A. Armstrong, drawing and shop; W. A. Jackson, mathematics and drawing.

English-Commercial High School.

Mrs. A. T. Wise, principal.

Miss M. A. Burtchaell, head English and history; Miss Annie Barnwell, mathematics, commercial department; Miss Marion Melson, English, history; Miss D. L. Prioleau, French, commercial department; Miss Mildred Converse, mathematics, history; Miss Lillian M. Pierce, commercial department, English; Miss Mildred Thompson, English, commercial department; Miss Marie Parks, associate English commercial department; Miss Edith S. Anderson, English, French.

GRAMMAR SCHOOLS.

Ivy Street School.

Mrs. F. S. Whiteside, principal.

Miss Fanny Spahr, assistant principal; Miss Alice Hodnett, seventh grade; Miss Maude Daniel, sixth grade; Miss Mary K. Crawford, fifth grade; Miss Annabel Adkins, fourth grade; Miss Mary Lee Sloan, third grade; Mrs. G. M. Sparks, second grade; Mrs. V. E. Harris, first grade.

Crew Street School.

Miss Ada Perrine, principal.

Miss Mary P. Roberts, assistant principal; Miss Martha F. Andrews, second assistant principal; Miss Mary Zachry, seventh grade; Miss Lora Pinnell, sixth grade; Miss Nollie Hearne, fifth grade; Miss Ruth Weegand, fourth grade; Mrs. Sallie M. Mallard, third grade; Miss Mary E. Bryson, second grade; Miss Margaret Thompson, first grade.

Fair Street School.

Miss Gussie Brenner, principal.

Miss Mattie D. Mangum, assistant principal; Miss Ida Hurtel, seventh grade; Miss Bertie Harmon, sixth grade; Miss Morah Hall, fifth grade; Miss Alethea Latham, fourth grade; Miss Ella Mae Smith, third grade A; Miss Lucile Hunter, third grade B; Miss Daviddie Mobley, second grade A; Miss Zoe Cannon, second grade B; Miss Nellie Riordan, first grade A; Miss alice Guerard, first grade B.

Calhoun School.

Miss Lillie Wurm, principal.

Miss Alline Clayton, assistant principal; Miss Ada Brooks, seventh grade; Miss Lolah Parham, sixth grade; Miss Mame Wilt, fifth grade; Miss Mary McGuire, fourth grade; Miss Edna Jones, third grade; Miss Ollie May Osborn, second grade; Miss Nelle Dibble, first grade.

Walker Street School.

Miss Mamie Battle, principal.

Mrs. L. W. Yarbrough, assistant principal; Miss Rubina Barrett, seventh grade; Miss Cornelia Orr, sixth grade; Miss Mollie Ray, fifth grade; Miss Ina Hardy, fourth grade A; Miss Lizzie Lyon, fourth grade B; Miss Jennie Anderson, third grade A; Miss Estelle Salter, third grade B; Mrs. A. D. Connally, second grade A; Miss Mabel King, second grade B; Miss Lillie W. Clark, first grade A; Miss Gertrude Reiley, first grade B.

Luckie Street School.

Mrs. M. C. Thomas, principal.

Miss Helen Roddey, assistant principal; Miss Lella Tuller, seventh grade; Miss Eloise Mobley, sixth grade; Miss Willie Williford, fifth grade; Mrs. M. M. Armstrong, fourth grade A; Miss Mamie Millner, fourth grade B; Miss Marie Riley, third grade A; Miss Gladys Bramlett, third grade B; Miss Ruble McCorkle, second grade A; Miss Rosa May King, second grade B; Miss Hattie Dunlap, first grade A; Miss Pauline Martin, first grade B.

Ira Street School.

Miss Laura G. Wood, principal.

Miss Kate Faver, assistant principal; Miss Eddie Hardwick, seventh grade; Miss Henry Etter Wilt, sixth grade; Miss Bessie May Campbell, fifth grade; Miss Jessie Terry, fourth grade; Miss Annie Spencer, third grade; Miss Mamie Heinz, second grade; Miss Annie B. Gilbert, first grade.

Davis Street School.

Miss Julia T. Riordan, principal.

Miss Maggie Solomon, assistant principal; Miss Ruby Roach, seventh grade; Miss Alice Wickham, sixth grade; Miss Lillian Wooding, fifth grade; Miss Rose Moran, fourth grade A; Miss Emelize Wood, fourth grade B; Miss Lillian Blair, third grade A; Miss Mary Lumpkin, third grade B; Miss Lois Johnson, second grade A; Miss Lucile Youngblood, second grade B; Miss Agnes Stewart, first grade A; Miss Blossom Tucker, first grade B.

Boulevard School.

Miss Leila J. Garcia, principal.

Mrs. T. D. Albright, assistant principal; Miss Lois Hollingsworth, seventh grade; Miss Ethel Tutwiler, sixth grade; Miss Gertrude Beckham, fifth grade; Miss Janet Little, fourth grade; Miss Elizabeth Haden, third grade; Miss Alice Richards, second grade; Miss Kate Lyon, first grade.

State Street School.

Miss Mamie L. Pitts, principal.

Miss Mary Eubanks, assistant principal; Miss Nellie Orr, seventh grade; Miss Mary Bob Huson, sixth grade; Miss Effie Boykin, fifth grade A; Miss Lena Floersch, fifth grade B; Miss Annie Mary Fuller, fourth grade A; Miss Alline Wellborn, fourth grade B; Mrs. E. S. Howell, third grade A; Miss Rebekah Ryley, third grade B; Miss Maggie Moore, second grade A; Miss Gussie Fraser, second grade B; Miss Julia Ketchum, first grade A; Miss Belle Long, first grade B.

Formwalt Street School.

Mrs. L. R. Sams, principal.

Miss Bessie Mobley, assistant principal; Miss May Hardin, seventh grade; Miss Costilla Grice, sixth grade; Miss Bessie E. Bailey, fifth grade; Miss Bessie Edwards, fourth grade; Miss Elisa Bridwell, third grade; Miss Rachel Hadas, second grade; Miss Bertha Ford, first grade A; Miss Estelle Shepard, first grade B.

Williams Street School.

Miss Jo Berman, principal.

Miss Kate King, assistant principal; Miss Edna Baker, seventh grade; Miss May Taylor, sixth grade; Miss Sadie Nolan, fifth grade; Miss Josephine Fogg, fourth grade; Miss Elizabeth Silvey, third grade; Miss Bessie Dunwody, second grade; Miss Louise Holland, first grade.

Fraser Street School.

Miss Lula Johnson, principal.

Miss Zoudie Leake, assistant principal; Miss Mabel Carlyon, seventh grade; Miss Annie S. Vogt, sixth grade; Miss Willie Clements, fifth grade A; Miss Fannie G. Mayson, fifth grade B; Miss Leila A. Patton, fourth grade A; Miss Stella Murray, fourth grade B; Miss Elizabeth Haunson, fourth grade C; Miss Elizabeth Dudley, third grade A; Miss Grace Terrell, third grade B; Miss Lucile Moyers, second grade A; Miss Rebie Harwell, second grade B; Miss Azile Jones, first grade A; Miss Ethel Massengale, first grade B.

Inman Park School.

Mrs. W. F. Johnson, principal.

Miss Sally G. Long, assistant principal; Miss May Christian, sixth grade; Miss Florence Bailey, fifth grade; Miss Miranda Bradley, fourth grade; Miss Nelle Ferguson, third grade A; Miss Nora Fleming, third grade B; Miss Blanche McKnight, second grade A; Miss Belle Van de Vander, second grade B; Miss Maude McDaniel, first grade A; Miss Daisy Ramsaur, first grade B; Miss Eunice Cochran, first grade C.

Peoples Street School.

Mis Ruby Jones, principal.

Mrs. E. L. Thornton, assitsant principal; Miss Ruby Hightower, seventh grade; Miss Katherine McGuire, sixth grade A; Miss Alice McGee, sixth grade B; Miss Gussie Scully, fifth grade A; Miss Janie Solomon, fifth grade B; Miss Emily Mills, fourth grade; Miss Mary Camp, third grade; Miss Alma Downing, second grade A; Miss Sara Sasnett, second grade B; Miss Florence Dugger, first grade A; Miss Mae Richardson, first grade B.

Bell Street School.

Miss Nell Gatins, principal.

Miss Cecile Landauer, assistant principal; Miss Henrietta Masseling, sixth and fifth grades; Miss Fay Sanner, fourth grade; Miss Eugenia Jones, third grade; Miss Etta Hardeman, second grade; Miss Mary S. Smith, first grade A; Miss Ione Haunson, first grade B.

Grant Park School.

Mrs. W. P. Davis, principal.

Mrs. C. J. Maddox, assistant principal; Miss Frank Taylor, seventh grade; Miss Carrie L. Booker, sixth grade; Miss Effie V. Walker, fifth grade; Miss Clara Loughry, fourth grade A; Miss Marie Sears, fourth grade B; Miss Sadie Bearden, third grade A; Miss Maggie Landers, third grade B; Miss Ruth Sims, second grade A; Miss Chloe Coffee, second grade B; Miss Sallie James, first grade A; Miss Mary Holder, first grade B.

Lee Street School.

Miss Annie Zuber, principal.

Miss Annie Frank Bass, assistant principal; Miss Laura Graham, seventh grade; Mrs. W. M. Darby, sixth grade; Miss Verna Eaves, fifth grade; Miss Opal Archer, fourth grade A; Miss Estelle Wyon, fourth grade B; Miss Mildred Bryan, third grade A; Miss Lillian Jackson, third grade B; Miss Vena McGaughey, second grade A; Miss Mattilu Fincher, second grade B; Miss Edith Martin, first grade A; Miss Rebie Workman, first grade B.

North Avenue School.

Miss Ella Smillie, principal.

Miss Mary E. Barker, assistant principal; Mrs. Carroll Summer, seventh grade; Miss Emma McDonell, sixth grade; Miss Melissa Ogburn, fifth grade; Miss Lamar Jeter, fourth grade; Miss Frances Morse, third grade; Miss Byrnina Dugas, second grade; Miss Daisy Richards, first grade.

W. F. Slaton School.

Miss Agnes Morgan, principal.

Miss Martha Haygood, assistant principal; Miss Antoinette Blackburn, seventh grade; Miss Esther Lyon, sixth grade; Miss Rose Wood, fifth grade; Miss Elizabeth Waddell, fourth grade; Miss Lynnette Smith, third grade; Miss Agnes L. Jones, second grade A; Miss Idelle Kimball, second grade B; Miss Mary Bramlett, first grade A; Miss Louise Allen, first grade B.

Tenth Street School.

Miss Ellie Dunlap, principal.

Miss Jamie Speers, assistant principal; Miss Fannie Thrasher, seventh grade; Miss Josie Webb, sixth grade; Miss May Milliken, fifth grade; Miss Mary K. Holt, fourth grade; Miss Ruth Kellogg, third grade A; Miss Osna Bernstein, third grade B; Miss Nora F. Goodman, second grade A; Miss Edna Papot, second grade B; Miss Rosa Berman, first grade A; Miss Lucile Wells, first grade B.

Pryor Street School.

Miss Annie Roddey, principal.

Miss Elise Boylston, assistant principal; Miss Addie Steinhelmer, seventh grade; Miss Ada Jordan, sixth grade; Miss Lucelle Shannon, fifth grade; Miss Mary Griffin, fourth grade; Miss Vera Jackson, third grade; Miss Nell Parks, second grade; Miss Catherine Craig, first grade A; Miss Julia Hendon, first grade B.

Edgewood School.

Miss Ora Stamps, principal.

Miss Marian Holsenbeck, assistant principal; Miss Rubie Bowie, seventh grade; Miss Julia Bellingrath, sixth grade B; Miss Norine Sears, sixth grade A; Miss Willie M. Albert, fifth grade A; Miss Jessie Lowe, fifth grade B; Miss Nell Wilson, fourth grade A; Miss Mary L. McWilliams, fourth grade B; Miss Mildred Hardy, third grade A; Miss Eva Bridwell, third grade B; Miss Vivian Sewell, second grade A; Miss Lucy Broyles, second grade B; Miss Mary Lin, first grade A; Miss Kate Reagan, first grade B.

Faith School.

Mrs. Lucy S. Neil, principal.

Miss Ella Dickson, fifth grade; Miss Marie Collinsworth, fourth grade; Miss Erma Haden, third grade; Miss Friendly Lucas, second grade; Miss Rubie Smith, first grade.

East Atlanta School.

Miss Rusha Wesley, principal.

Mrs. W. J. Albert, fifth and sixth grades; Miss Lena May Ledford, third grade; Miss Ruth Collat, fourth grade; Miss Margaret Lederle, first grade; Miss Belle Woodfin, second grade.

Highland School.

Mrs. Cola Spears, principal.

Miss Kate Ozmer, assistant principal; Miss Dora Wilhite, seventh grade; Miss Ruth Cocke, sixth grade; Miss Winefrede Lovette, fifth grade; Miss Alma Curtis, fourth grade; Miss Patti Harrison, third grade; Miss Mabel Lawrence, second grade; Miss Viola Parks, first grade.

Home Park School.

Miss Perry Henderson, principal.

Miss Minnie Field, assistant principal; Mrs. Osborne Douglass, sixth grade, Mrs. A. L. Coffee, fifth grade, Miss Frances Lederle, fourth grade; Miss Fay Watterson, third grade; Miss Rosa K. LeVere, second grade A; Miss Minnie McFail, second grade B; Mrs. C. C. Hyatt, first grade A; Miss Jessie Carson, first grade B.

Ashby Street School.

Miss Lilian R. Flynn, principal.

Miss Lina Lovett, fourth grade; Miss Elizabeth Anderson, third grade; Miss Martha Smith, second grade; Miss L. Ella Bussey, first grade; ——, mute class.

Georgia Avenue School.

Miss Gertrude Corrigan, principal.

Miss Lorena Graham, assistant principal; Miss May A. Walker, seventh grade; Miss Mary A. Graves, sixth grade; Miss Lois Williford, fifth grade; Miss Lucile Daniel, fourth grade; Miss Frances Richardson, third grade; Miss Edith Watts, second grade A; Miss Bessie Wickham, second grade B; Miss Belle Simpson, first grade.

Oakland City School.

Mrs. Jennie Bloodworth, principal.

Miss A. F. Arnold, assistant principal; Miss Martha Wilkins, sixth grade; Miss Beaufort Matthews, fifth grade; Miss Cornelia Cooper, fourth grade; Miss Eugenia Harper, third grade; Miss Gertrude Pollard, second grade; Miss Kate Alsabrook, first grade.

Battle Hill School.

Mrs. M. F. Overbey, principal.

Miss Hattie Rainwater, assistant principal, seventh and eighth grades; Miss Susan Stephens, fifth and sixth grades; Miss Ursula Workman, fourth grade; Miss Laura Hart, third grade; Miss Sarah Lisle, second grade; Miss Ora Lyle, first grade.

English Avenue School.

Miss Lula L. Kingsbery, principal.

Miss Meta Scarlett, assistant principal; Miss Anna Clark, seventh grade; Miss Bessie Hutcheson, sixth grade; Miss Angie Boyd, fifth grade; Miss Annie Kleinwachter, fourth grade; Miss Marie Elrod, third grade B; Miss Lula L. Cadle, third grade A; Miss Elizabeth Grant, second grade A; Miss Mack E. Laird, second grade B; Miss Clayton Crumley, second grade C; Miss Emma Pritchard, first grade A; Miss Mary McFail, first grade B; Miss Clio Craig, first grade C.

Hill Street School.

Miss Emma Wesley, principal.

Miss May Hudson, assistant principal; Miss Mary Fraser, seventh grade; Miss Eddie Lou Simmons, sixth grade; Miss I. E. Reynolds, fifth grade; Miss Edna Hudson, fourth grade A; Miss May Fluker, fourth grade B; Miss Mary Belle LaHatte, third grade; Miss Lily Williams, second grade A; Miss Lois Chandler, second grade B; Miss Lucile Heptinstal, first grade B; Miss Mabel Jones, first grade A.

Forrest Avenue School.

Miss Kate B. Massey, principal.

Miss Nina K. Fuller, assistant principal; Miss Dollie Orr, seventh grade; Miss Mae Speers, sixth grade; Miss Jane Dorough, fifth grade; Miss Ruth Blodgett, fourth grade; Miss Irma King, third grade; Miss Margie Webster, second grade; Miss Lucie V. Harriss, first grade.

G. W. Adair School.

Miss Lucile Nolan, principal.

Miss Newell Sims, assistant principal; Miss Sarah Tuck, seventh grade; Miss Gussie Carr, sixth grade; Miss Anna E. Senkbeil, fifth grade; Miss Nellie Camp, fourth grade; Miss Alice May Mackey, third grade; Miss May Belle Harralson, second grade, Miss Frances Foy, first grade.

Howell Station School.

Miss Grace Freeman, senior teacher; Miss Leila Haddock, assistant teacher.

Exposition Mills School.

Miss Annie Lewis, fifth, fourth, third grades; Miss Ethel Dozier, second grade; Miss Ruth Giles, first grade A; Miss Elizabeth Campbell, first grade B.

Boys' Night School.

Mr. Carroll Summer, principal; Miss Annette Applewhite, eighth grade; Mrs. T. R. Weems, seventh grade; Miss Maude S. George, sixth grade; Miss Annie Belle Dye, fifth grade; Miss Carrie Sasnett, fourth and third grades; Miss Carrie I. Scott, second and first grades.

Glenn Street School.

Mrs. Beulah D. Manston, teacher.

Settlement Home Night.

Mrs. Ephie Williams, senior teacher; other teachers to be assigned later.

Woolen Mills Night School.

Teacher to be assigned later.

Girls' Night School.

Mrs. Oscar Gamble, principal; Miss Rose Sugarman, assistant teacher; Miss Eva Motes, assistant teacher.

Battle Hill Sanitarium.

Miss Bessie Jackson, teacher.

Supernumeraries.

Misses Lillian Bloodworth, Caroline Campbell, Willie Carmichal, Sally DeSaussure, Annie Ruth Estes, Clara May Fowler, Irene Hancock, Fannie Henley, Annie Whitefoord Hill, Sarah Holmes, Louise Leiper, Fannie Marshall, Ruth Miller, Lida Moore, Hortense Moran, Lillian Reeves, Mattie Lou Richardson, Ethel Rodgers, Frances Smith, Virginia Stanard, Vivien Winslow, Irene Silvey, Mary E. Comer, A. Davenport, L. Harrison, E. Hubert, A. L. Garner, Mary E. Gray, May Henderson, Evelyn Hubert.

WHERE TO FIND GOOD AUTO ROADS ON THE WAY TO WARM SPRINGS, GA.

Take a trip to Warm Springs and you will find one of the best roads in the State. Follow the Central of Georgia Railroad to Griffin and the Southern Railway to Warm Springs. The highway and railways are in sight of each other the entire distance. The 75-mile trip is ideal and a week-end stay at the Springs can not be beaten. The rates are reasonable and the swimming the finest in the country.

City of Flowers Is Rich's Ideal

School Contest Has High Purpose

Conceived the Idea of Organizing Playground-Recreation Centers While Traveling in Europe.

To make every school yard in Atlanta beautiful and attractive.

To inculcate into the minds of the children a love for flowers and the beautiful things that grow that they will carry into their daily lives and into their homes, and eventually make possible the dream of civic enthusiasts—the city beautiful.

These are the reasons, Walter H. Rich said Saturday, that prompted

Walter H. Rich.

him to begin his campaign for more attractive school yards and offer prizes each year to the school showing the best results.

Hopes to Have all Enter.

The presentation of two prizes of $50 each, offered by Mr. Rich, to the Davis Street and the English Avenue Schools Thursday marked the close of the second year of the contest. The results have been wonderful. Though not all of the city schools have entered the contest, a majority of them have taken part, and many of the most barren school yards have been transformed by the children into flower gardens. Next year Mr. Rich hopes to have every school in the city entered in the contest, and expects greater results each year.

"I got the idea of trying to improve Atlanta's school yards," said Mr. Rich, "while I was traveling abroad. In Europe the school yards are made as attractive as possible and are utilized as recreation centers when not otherwise in use.

Has Two Objects in View.

"When I became a member of the Board of Education, I wanted to do something more for the schools than the mere routine business of the board meetings, so I thought of the contest. It has run two years, and I am more than satisfied with results.

"By offering the prizes and getting the children interested in the work, I hope to accomplish two things. One is to make the yards of the school beautiful and attractive to the children. Boys and girls do not like to go to places that are dirty and barren. I think every school yard in the country ought to have flowers planted wherever they will grow, always, provided, of course, that the children shall be left plenty of room in which to play. If it comes to a choice between the flowers and a playground, the playground should be the first consideration. But in most school yards there is room for both.

Wants City of Flowers.

"I hope also to foster a love for the beautiful that will eventually make of Atlanta a city of flowers. The ideas taught the children now will develop and expand as they grow older, and in the end we will have citizens who will take pride in making their homes and their city attractive."

Mr. Rich's plan has been indorsed by the Board of Education, though the prizes are offered out of his own pocket. He also has been assisted by the ladies of the Atlanta Art Institute, and a committee, headed by Mrs. Joseph Moody, made the selections of the winning schools for 1913 and aided in awarding the prizes.

Convict Escapes in Governor's Clothes

JEFFERSON CITY, MO., June 7.—Donning a good suit of clothes belonging to Governor Major, George Clemens, a Joplin negro, serving two years in the penitentiary for burglary, stole away from the Executive Mansion and is still at large.

Clemens was employed, with a number of other convict trusties, in laying a water main at the Executive Mansion when he secured the suit.

Governor Major's predecessor, Herbert S. Hadley, lost an $80 dress suit in the same manner.

Judge Powell Given Degree by Mercer

Judge Arthur G. Powell, former judge of the Court of Appeals, received notification Saturday that he had been honored by the degree of LL. D. by Mercer University.

Judge Powell was one of the first judges on the Court of Appeals after its creation, and is regarded as one of the ablest jurists either court of review has had.

White City Park Now Open

BEST YEAR ENDS AT NIGHT SCHOOL

Prizes Awarded Pupils at Closing Exercises of Settlement Home Institution

Mrs. Henry H. Tucker, chairman of the Wesley House Educational Committee, in a ringing appeal for a quickening of educational affairs, made the principal address at the closing exercises of the Settlement Home Night School.

Mrs. Tucker, whose efforts in behalf of the night school have been largely responsible for its advancement, declared that the past year was the most successful in the school's history. Mrs. Tucker pointed out still further progress to be gained, and pleaded for better attendance on the part of the pupils, more interest in public school matters, and co-operation between the pupils and their teachers.

Following her address, Mrs. Tucker awarded three personal contributions to the following scholars for their work: Luther Stephens, of the fifth grade, $5 in gold; David Carr, of the second grade, $2.50 in gold, and James Stephens, fourth grade, $2.50 in gold.

Mrs. Ephie Williams, head teacher, also awarded the following pupils of her class $1 each: Lula Stephens, Marie St. John, Neal Wallace, Paul Weaver and James Stephens. These awards were given for good attendance and discipline.

The following program was rendered:

Song by school, "The Norwegian March and Camp Fire Girls," Miss Marie Vining, pianist; recitation, Miss Jennie Moon; vocal solo, Mrs. Ephie Williams; pianist, Miss May Taylor; flag drill and march; violin solo, Miss Meta Scarlett, accompanied by Miss May Taylor, pianist; Maypole dance.

Union Maids Insist Milady Wash Dishes

CHICAGO, June 7.—These "Rules for Mistresses" have been presented by the new Household Workers' Association:

Wash your own dishes on the girl's day off—don't leave them for her to do when she comes back.

Give the girl a full day off every week, and every other week let it be Sunday.

Get dressed before 8 p. m., for no lady's maid will work after that hour.

Days off will begin after breakfast, and breakfast will be served at 7:30 a. m.

If maids are out late at night, a light shall be left burning for them.

Maids shall be given vacations after six months of service for the same family.

If the mistresses refuse to subscribe to the rules a strike is threatened.

Face Powder Salted, Onions in Her Boudoir

ST. LOUIS, June 7.—There are some things that no one can stand, thinks Mrs. Isabelle Bauer, and among these are having your four stepchildren put salt in your face powder and cut up onions in your bedroom.

Therefore she is filing a cross bill in answer to the divorce petition of Ignatius J. Bauer.

White City Park Now Open

TECH FRESHMEN IN ORATORICAL MEET

Commission Government, Child Labor Question and Local Problems Subjects Handled.

Commission government for Atlanta, the child labor question, civil service and education, and other subjects will be treated at the freshman oratorical contest Saturday evening in the Y. M. C. A. Auditorium of the Georgia School of Technology. The contest will begin at 8 o'clock. Dr. S. S. Wallace, of the faculty, will preside. The address of welcome will be delivered by Mr. R. S. Fleet, president of the freshman class.

The orators are:

"Child Labor"—Gale Kiplinger, Atlanta.

"The Vanishing Turk"—Richard Battle, Atlanta.

"Democracy"—H. L. Hardy, Senoia, Ga.

"Civil Service in Education"—C. L. Robertson, Vasalia, Cal.

"Commission Government for Atlanta"—S. E. Levy, Atlanta.

Judges will be State School Superintendent M. L. Brittain, Rev. W. W. Memінger, rector of All Saints' Episcopal Church, and Colonel J. C. Woodward, of the Georgia Military Academy.

Peary Tells Paris Of South Pole Plan

Special Cable to The Atlanta Georgian.

PARIS, June 7.—All Paris newspapers to-day agree that the Parisians have accorded Rear Admiral Peary and his family a triumphant reception that few living personalities have ever received. Admiral Peary said his future plans were rather unsettled, but indicated that he hopes to be able to outfit an American expedition for a trip to the South Pole.

"I believe the expedition should approach the pole from an opposite direction to that taken by Scott and Amundsen," said the explorer. "The result of my expedition will be to draw up a map of the South Polar

Heat Drives Numbers In Italy to Suicide

Special Cable to The Atlanta Georgian.

MILAN, ITALY, June 7.—The heat throughout this part of Italy is greater than anything known in recent years. An enormous number of suicides are being reported as a result.

Twelve suicides in one day in this city is the record never before equaled. Hundreds are prostrated, and unless relief comes soon a great many will die.

HIGH CIRCULATION FIGURE.

Another new high banknote circulation figure was reached on June 1, according to the official figures, when $755,294,066 was outstanding.

Have You Sore Gums or Loose Teeth?

A prominent dentist, after years of experience, has found a home remedy that will cure Riggs' disease, bleeding, inflamed and spongy gums, and tighten loose teeth by rinsing the mouth.

Probably you have not enjoyed eating for some time. Get a bottle of STYP-STRING-ANT and that disease of the gums and teeth will be cured; therefore, aiding digestion. 50c bottle at all druggists, or parcel post, 55c in stamps. DeLamater-Lawrence Drug Company, wholesale distributors.

TAKE A **KODAK** WITH YOU

Boys, girls, everybody; take a kodak with you. No matter where you go—picnics, outings, vacations, seashore, parks, anywhere. Taking snap-shots, kodak pictures, is the one amusement that everybody can enjoy. You make a complete pictorial record of your pleasures that a story by word of mouth could never tell. The expense is slight compared with the amount of pleasure you get out of them. The box Brownies come at $1, $2, $3, $4, and the Kodaks $5 and up. Get one to-day. At least get a Brownie to start with. They are perfectly practical and easy to operate. Come in and see them or send for catalog. If you own a Kodak, send us a roll of film for expert finishing. Big stock fresh Eastman film and amateur supplies.

A. K. HAWKES CO.

KODAK DEPARTMENT

14 WHITEHALL

CANDLER COUNTY BOOSTERS ON HAND EARLY

Opening of Headquarters First Indication That Legislative Session Is Near.

The first concrete evidence of the fact that the Legislature is about to get together in Atlanta came to light to-day, when the boomers for the new county of Candler secured headquarters in the Kimball House and prepared to open war in earnest for their pet project.

Two handsome rooms on the parlor floor have been reserved, and literature will be shipped in by the ton for the next few days. Managers will be in charge from this time forward. Banners will be strung all around and about the lobby and the walls of the hotel, and the merits of the proposed grand young county of Candler will be shouted from the house tops, both vociferously and eloquently from this time forward.

Representative Burwell, of Hancock, who generally is thought to have the speakership pretty well sewed up, will open headquarters shortly, and both Judge John T. Allen and Senator Randolph Anderson, candidates for President of the Senate, will do likewise.

It long has been thought to be quite the fit and proper thing for candidates to have "headquarters" in Atlanta, and nine cases out of ten in the Kimball House. Sometimes, the walls and railings are far too limited in extent to accommodate the banners and things, and other devices to catch the eye of the incoming member are adopted. In all cases, however, the warfare for position and glory is merry enough in Georgia, and the incoming Legislature will have its share of excitement, no doubt.

Representative Sills, of Metter, who has in charge the fight to create Candler County, is very optimistic. Discussing the subject to-day he said:

"The Legislature is sure to create Candler County. Already we have secured pledges from 138 out of 184 members. That is well over the necessary two-thirds required in passing constitutional amendments.

"There is practically no opposition to the new county. Seven of the eight newspapers published in the territory affected are favorable to it. Indeed, they are fighting for it. The counties of Bulloch, Emanuel, and Tatnall, from which the new county will be taken, have a combined territory of 2,409 square miles, and of that it will require to create Candler only 361. This is no new proposition—we have been agitating the matter for nine years—and this year, we get it!"

The friends of A. O. Blalock, of Fayette County, more generally known as "Bud," are congratulating him on being named Collector of Internal Revenue for Georgia, notwithstanding the fact that the tip long ago came straight from Washington that he was to win the plum.

There hardly is a man in Georgia better known than Blalock, and few that have more friends. He has served in the Legislature, in both the House and the Senate, time and again and never has been defeated for office.

Mr. Blalock expects to take his office about the first day of July.

Peace reigns again over Banks' mill pond at Milltown, and its environs, the cases against a number of citizens charged with fishing in the pond without consent of the owner, having been nol-prossed in the city court at Nashville.

An agreement was reached between R. T. Berryhill, lessee of the Banks' property and each of the defendants, which was satisfactory to the court and Game Warden Mercer, with the result that Judge Christian dismissed the prosecutions.

The cases attracted much attention in the State, by reason of the newspaper interviews given out by Warden Mercer and his Deputy Boisclair, and the severe criticism of these officials by the people at Milltown. It is understood that in future people who want to fish in the pond will obtain permission from Mr. Berryhill or some of the other owners of land covered by the pond, and that Mr. Berryhill recognize permits given by other land owners.

This is about the old status of affairs, but it is not believed there will be any further trouble.

Governor Brown's final message to the Legislature is about shaped now, and will deal more or less exhaustively with many problems, solved and unsolved, coming to his attention during the term of office about to be wound up.

The Governor's message has not yet been reduced to presentatable shape, however, for it is fashioned after a manner wonderful in the extreme and Brownesque to the limit. It is written out almost entirely on the backs of used envelopes, and is entirely in pencil. The writing is so small and fine, as almost to be illegible to the naked eye, but every single letter and every group is finished as completely as if five times the space were taken up in the writing.

Governor Brown writes an amazingly plain and clear hand, but as amazingly plain and clear as it is, it is even more amazingly small. To the bottom of the document, however, he attaches a signature elaborate and imposing in the extreme. Those who have seen it never forget it.

Governor Brown's relations to the incoming administration are very cordial, and there will be nothing by way of conflict in his farewell message and the initial message of Governor Slaton, which will follow in a few days later.

Colonel Charles R. Pendleton, of The Macon Telegraph, nestor of Georgia journalism and powerful political factor in the State, is a pronounced baseball "fan."

Visitors to Macon nowadays will do well to go to The Telegraph office either early in the morning or very late in the afternoon if they wish to catch the Colonel on the job. Otherwise he is sure to be out at the ball park watching the game.

THE SOCIAL WORLD

Mrs. William Brenner announces the marriage of her daughter, Lena Henrietta, to Mr. John George Burckhardt, which took place Saturday morning at 10 o'clock at the home of the bride.

The ceremony was performed by Dr. Hugh Walker and was witnessed by the immediate family only. There were no attendants, the bride and groom leaving immediately after the ceremony for a wedding journey to New York.

The bride wore a smart traveling suit of navy blue cloth, with blouse of blue chiffon and hat of cream-colored straw, adorned with a paradise. She carried a shower bouquet of valley lilies.

Mr. and Mrs. Burckhardt will be at home at 682 West Peachtree Street after July 10.

Dinners at Driving Club.

Mr. and Mrs. Charles A. Sisson will have as their guests at the dinner-dance at the Piedmont Driving Club Saturday evening Mr. and Mrs. Robert Bohannon, of Louisville, Ky., guests of Mr. and Mrs. Thomas J. Hightower, Jr., and Dr. and Mrs. W. S. Elkin.

Mr. and Mrs. Linton C. Hopkins will entertain in honor of Mr and Mrs. Charles T. Hopkins, Jr., their other guests to be Mr. and Mrs. Alex Smith, Jr., Mr. and Mrs. Albert Thornton and Mr. and Mrs. John Charles Wheatley.

Mr. and Mrs. Hugh Richardson will entertain in honor of Mr. and Mrs. Frederick J. Paxon, who recently returned from their wedding journey, the party to be completed by Mrs. Edward Inman and Mr. Preston Arkwright.

One hundred and fifty guests will attend the dinner-dance.

For Miss Yauch.

In compliment to Miss Helen Yauch, of New York, who is visiting Mrs. Beaumont Davison, Mrs. W. I. Maddox entertained informally at luncheon Saturday at her home on Howard Street. Pink roses decorated the table where all the details were in pink. Mrs. Maddox wore a pink linen effectively combined with Irish lace.

For Miss VanEpps.

Miss Helen Muse was hostess at a luncheon Saturday at her home on Fifteenth Street for Miss Minnie VanEpps, a bride-elect. Sweetpeas decorated the table, and the place cards were hand-painted with Cupids. Twelve friends were guests.

For Mrs. Bonneyman.

Mrs. John Spalding entertained Saturday afternoon at tea at the "Homestead" for Mrs. Alex Bonneyman. Only the members of the History Class of 1908 were her guests.

Miss Whitaker Hostess.

Miss Amelia Whitaker entertained at a box party at the Forsyth Saturday afternoon in honor of Miss Fannie Cook, who will be married next Wednesday. The guests included the wedding party.

Second Ward Civic Club.

The Second Ward Civic Club met at the residence of Mrs. T. H. Gay May 27. An interesting meeting was held and the club reorganized for the year. Mrs. T. H. Gay was elected president; Mrs. L. A. Morris, vice president; Mrs. C. L. Dean, recording secretary; Mrs. R. L. Haire, corresponding secretary, and Mrs. Leo Grossman, treasurer. All women residents of the Second Ward are urged to attend the meetings.

Moonlight Picnic.

Misses Rebecca Kohler and Mabel Dougherty gave a moonlight picnic Wednesday evening. After lunch was served, boat rides were enjoyed on the lake.

Those present were Misses Alice Hayes, Merle Lloyd, Helen Eskew, Christina Hayes, Eufaula Dougherty, Palma Middlebrooks, Bertha Eigenmann, Regina Butler, Bob Newby, Rebecca Kohler and Mabel Dougherty, Messrs. Carl Posse, Clarence Biggers, Fred Kendrick, Paul Kohler, Sam McWilliams, Ben Foster, Herbert Biggers, Tom Griffin, Eddie Lester, Max Brazelton, Marion Threlkeld, Curtis Jackson, Walter Peters, Luther Kohler, Frank Everett and John Kohler.

The party was chaperoned by Mesdames Everett, Kohler and Dougherty.

For Miss Patterson.

In honor of Miss Daisy Patterson, who will be married June 19 to Mr. Joseph Herman Garrison, of Marietta, Miss Annie Taylor gave a miscellaneous shower at her home on Capitol Avenue Saturday afternoon.

Lunsford-Basmajean.

Mr. and Mrs. G. W. Lunsford announce the marriage of their sister, Hattie Bell, to Mr. Edward Basmajean. The ceremony took place Saturday, June 7, Dr. Holderby officiating. Mr. and Mrs. Basmajean left immediately for the mountains of North Carolina and Virginia, where they will spend several weeks.

Dinner at East Lake.

In honor of Miss Louise Ripley and Mr. Daniel L. MacIntyre, Jr., the young men in the wedding party will entertain at dinner at East Lake Saturday evening, and the guests will be Misses Louise and Laura Ripley, Frances Ansley, Julia McIntyre, Sina White, Mr. and Mrs. Homer McAfee, Messrs. E. V. Carter, Jr., Marion Swanson, Cherry Emerson, Remer MacIntyre and Daniel L. MacIntyre, Jr.

PERSONALS

Miss Elizabeth Smith leaves to-day to attend a house party at Anderson, S. C.

Mrs. Melvin Riser, of Ruston, La., is the guest of Miss Florence Gray, Evelyn Court.

Miss Susie Clark is spending the week in Anderson, S. C., a guest of the Fisher-Carter house party.

Miss Annie Barrows Cable, who was in Dr. Crenshaw's sanitarium for six weeks, continues ill at her home.

Mrs. Osceola Smith and children, Lois and Linton, left a few days ago for West Point, where they will spend the month of June.

Mr. and Mrs. Claude Randolph Prince, of Birmingham, announce the birth of a daughter, May 5, who has been named Elizabeth Imogene.

Miss Sarah E. Smith is spending the week in Anderson, S. C., where she is honor guest at a house party being entertained by Mrs. Julia May Fisher and Mr. F. A. Carter.

Miss Annie Lou Hardy, of Senoia, stopped over in Atlanta Friday for a few hours en route to Oxford, where she will be the guest of her classmate, Miss Mary Starr, during Emory commencement.

Better Mail Service Is Promised Atlanta

Plans advancing the time of mail deliveries in Atlanta and increasing their number have obtained the approval of Postoffice Department in Washington, according to information received by Postmaster Hugh L. McKee.

Mr. McKee recommended the addition of three new machines for parcel post service. A new substation will be opened in Rich's Department Store July 1. Nineteen new carriers have been added to the postal force and 27 clerks, largely because of the parcel post.

Illinois Has Its Own Simplied Spelling

CHAMPAIGN, ILL., June 7.—The University of Illinois to-day gave out a list of simplified spellings. The words in their new form will be used in all the university publications. Included in the list are anapest, antipyrin, coeval, dieresis, ecumenical, estivate, etiology, hematin, paleolithic, paleozoic and preterit.

The university decided in favor of the "er" instead of "re" in such words as "center." Words ending in double consonants lose the last letter.

CHILDREN SEE MOTHER KILLED BY LIGHTNING

MOBILE, ALA., June 7.—Three children saw their mother struck dead by a bolt of lightning at Irvington, Ala., when Mrs. Nettie V. Cunningham, while crossing the street, was struck and instantly killed.

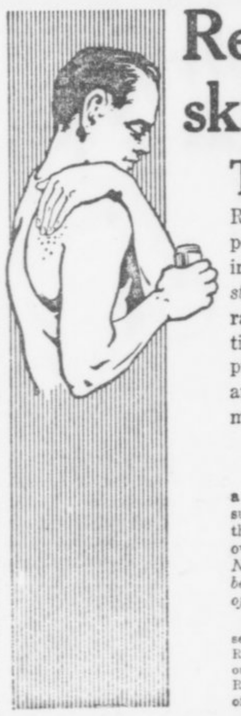

Resinol stops skin torments

THE soothing, healing medication in Resinol Ointment and Resinol Soap penetrates the tiny pores of the skin, clears them of impurities, and *stops itching instantly.* Resinol heals eczema, rashes, ringworm, and other eruptions, and removes disfiguring pimples and blackheads quickly and easily, even when other treatments have been useless.

Prescribed for 18 years

Resinol is not an experiment. It is a doctor's prescription which proved so successful for skin and scalp troubles that it has been used by other doctors all over the country for eighteen years. *No other treatment for the skin now before the public can show such a record of professional approval.*

Practically every druggist, large or small, sells Resinol Ointment (50c and $1) and Resinol Soap (25c), but you can test them at our expense if you prefer. Send to Dept. 30-S, Resinol, Baltimore, Md., for a liberal sample of each and the two new Resinol booklets.

IF YOU DON'T LIVE TO PAY, I CANCEL ALL PAYMENTS

READ WHAT MR. MARTIN SAYS OF MY FREE LIFE INSURANCE FEATURE

MY PLAN SAVES EACH MEMBER $334.50

Atlanta, Ga., May 13, 1913.

Weatherholt Piano Co.,
72 North Broad St.,
Atlanta, Ga.

Gentlemen:-

We wish to tender to you our heartfelt thanks for the very pleasant and satisfactory way in which you adjusted the Life Insurance Feature of the guarantee with the Club Piano purchased by my mother-in-law, Mrs. Horace M. Powers, 103 Windsor St. Atlanta, who died May 10, 1913.

It was so nice of you-without any demand or request on our part to have an officer of your Company call and make over title for the piano, although she had only paid $6.35 on it, thus cancelling the unpaid balance of $361.35.

This is positive evidence to us that your company does just what it promisss. We appreciate your promptness and the spirit in which you acted and wish to thank you.

Yours very truly

O. H. Martin
#103 Windsor St

NOW IS THE TIME TO JOIN THE CLUB

Regular Price $650; Club Price $488.50
Club Terms: $10 Down, $2.50 Per Week

Here Are My FREE Features:

NO INTEREST---ONE YEAR'S TRIAL
TEN-YEAR GUARANTEE
TWO-YEAR CONSERVATORY COURSE---FREE
BENCH---FREE MUSIC---FREE MUSIC EXCHANGE
LIBRARY AND OTHERS

Our Club Piano
Regular Price . . $375.00
Club Price $267.50
Terms: $5 Cash, $1.25 Per Week

CONDITIONS: No interest, one year's trial and exchange privilege, 15c rebate on payments made before due, free life insurance feature, ten-year guarantee.

All of which accompany in writing the sale of every Club Piano.

WEATHERHOLT PIANO CO.

"THE SOUTH'S FOREMOST PIANO HOUSE"

72 North Broad St. Weatherholt Bldg. Atlanta, Ga.

For Out-of-Town Customers
Fill Out Coupon and Mail

WEATHERHOLT PIANO CO.,
Atlanta, Ga.

Gentlemen: Inclosed please find $10.00 membership fee (first cash payment), for which ship to my address your Club Player-Piano at once, including bench, scarf, 12 rolls of music and free delivery, with the understanding I can pay balance in $10.00 monthly payments.

Name .....

Address .....

THE GEORGIAN'S MAGAZINE PAGE

Two Sides to a Question

By BEATRICE FAIRFAX.

THOUGH love and marriage are the dreams of every girl, happiness is not dependent on either, and often one is happiest without them.

There are two sides to the question. The girl who is looking anxiously for the coming of a lover, and who grows apprehensive when he is delayed, sees only one side. She takes no account of the look of care, unhappiness and discontent on the face of the wife. She does not see—she refuses to see—that matrimony does not always bring returns commensurate for the price one must pay.

Perhaps it may lessen the discontent of the girl who has no lover to compare the life of the woman who never marries with that of the wife.

The girl has time and opportunity for cultivating every talent with which she is endowed. The only talents the wife is given opportunity to develop are those of economy and patience.

The happiness of a nation depends on its power to dream, and this being true of the whole, is true of the part. The girl dreams of an ideal lover, and the dream is never shattered; a wife has no illusions left.

A Wife's Work.

A girl has many hours in which she has nothing disagreeable to do; but the wife finds she has more to do for the rest of her life than any man could stand up under.

The uncertainty of the girl centers around WHO is to be her husband, and is not unpleasant. The uncertainty of wifehood is WHERE he is, and is a tragedy.

The criticisms a girl receives in her home are loving and kindly; those the wife receives are less kindly, and her rewards for effort to please are less sure.

The girl walks as if she owned the earth. Ten years after she has married she will walk as if she were carrying it on her shoulders.

"If I don't marry," a girl will say, "I will be an old maid." * * * "If I hadn't married and been tied down by the cares of a husband and home," she will say some years later, "I might have won fame and fortune by developing my talents."

There is loneliness in spinsterhood, but there is also PEACE.

The girl who marries sentences herself to self-sacrifice and hard labor for life. Her only reward is Love, and could you, my dear little girl with the discontented look because your lover has not come, count up the number of wives you know who are systematically and regularly cheated out of their payments?

The girl who never marries is the one to whom opportunity is given for being the blessing and mainstay of her parents' home. There is no avenue for developing her character which matrimony grants and spinsterhood denies.

Two Sides.

There are two sides to the question One can be a happy spinster; one may be a happy wife.

The former is a question of will. The latter depends on a string of ifs long enough to encircle the globe.

I do not want my girls to care less for love, but I do want them to value more highly the greater privileges, the fewer burdens, the lighter loads, the broader opportunities and the surer peace that await the woman to whom love and marriage never come.

I want them, for their own sake, to look with less panic-stricken fright and greater sanity upon the spinster's side of the question.

Diplomatic.

The Mayor of a French town had, in accordance with the regulations, to make out a passport for a rich and highly respectable lady of his acquaintance, who, in spite of a slight disfigurement, was very vain of her personal appearance. His native politeness prompted him to gloss over the defect, but after a moment's reflection he wrote among the items of personal description: "Eyes beautiful, tender, expressive, but one of them missing."

The Birth of Atlanta as told by pioneer women—an article that everybody will want to read. Published exclusively in The Sunday American.

Famous Mineral Springs.
Outdoor Gymnasium.
Atlanta Phone 5856-A.

Magee's Physical Culture Health Home

CASCADE SPRINGS

Prof. F. B. MAGEE,
Former Physical Director of Y. M. C. A.,
Proprietor,
R. F. D. No. 1, Atlanta, Ga.

Cottages, Camping Privileges and Pavilion for Private Parties For Rent.

5½ miles from center of City, 2½ miles from Whitehall West End car line.

For Rates Drop Me a Card.

The Mistakes of Jennie

Being a Series of Chapters in the Life of a Southern Girl in the Big City

By HAL COFFMAN

"The Fellows Were Great Spenders."

CHAPTER VIII.

WHEN Jennie told Tom that she would never, never, marry him, it broke the boy all up. He and Jennie had grown up together and Tom had never had another girl. Hadn't even ever thought of another—his whole world had been Jennie—but he had always put off asking her to marry him until he could make a little more money.

But what Jennie had told him about THE MAN made him want to take her and protect her, for Tom knew of the WOLVES whose only thoughts are preying on young girls. Jennie's old friend, the boarding house keeper also was broken-hearted, for she had always looked upon Tom as a good, manly young fellow and had always hoped that some day he and Jennie would be married.

Jennie had assumed a brazen air and didn't care what anybody thought about her escapade or her refusal to marry Tom. Why SHOULD she marry Tom? They wouldn't have more than barely enough to exist on—no pleasures, good clothes and good times. Bah! Jennie wanted to see LIFE and REAL living—and the REAL living to her poor little mind was the glamour of the things she had seen only on the surface.

Like ice on the surface of a river—she didn't see the black, black, swirling water underneath. The next day Jennie got real chummy with one of the girls at the office who did not live at home, got less salary than Jennie—but who always had good clothes and SEEMED always to have good times. "She knew an awfully jolly bunch, and didn't Jennie want to come along the next night—she knew a dandy fellow that would just suit Jennie, and they would have HEAPS of fun."

The fellows she went with were great SPENDERS, and always bought her anything she wanted—so SHE said. All of which quite dazzled Jennie, and she could hardly wait for the next evening to go out with her new found girl friend.

HAL COFFMAN.

(To be continued.)

Do You Know That—

An 18-year-old boy was injured in a game of football two years ago, but after two days returned to work feeling quite well again. Last summer he had to be examined for insurance purposes, and the doctor found there was something wrong with his neck, but did not discover exactly what was the matter. A short time ago, however, the boy's neck began to give him such pain that he was made to undergo an examination under X-rays. Then the astounded physicians discovered that it was broken. They can not realize how he has lived all this time. It is a question whether a cure can be effected.

The Farmers' Association of the department of Loir-et-Cher has held at Blois a competition for agricultural workers who have brought up the largest families, all the members of which have remained "on the land." Eleven grandmothers—the youngest aged 45 and the oldest 80—presented themselves, surrounded by 95 children and 138 grandchildren. The first prize went to a woman who has had 13 children, of whom 9 are living, and 20 grandchildren.

The Czar is, among European monarchs, the one who makes the least use of the motor car. His imperial majesty, in former days, registered a vow that he would never enter such a conveyance, and although necessity occasionally compels him to break it his dislike for motors is unabated. When King Edward first took a car with him to Denmark on joining the big family party at Fredensborg one year, neither the Czar nor his grandfather, King Christian IX. could be persuaded to set foot in it.

The Kaiser's yacht, Hohenzollern, is shortly going to be superseded by an even more splendid vessel. It is said that the new yacht was partly designed by the Kaiser himself, who adds a knowledge of shipbuilding to his varied stock of information. The vessel will take two years to build, and is not expected to be ready before the spring of 1915.

Why He Couldn't.

N American philanthropist made a business of getting jobs for men just out of jail. A notorious cracksman came to him with a letter of introduction from the clergyman.

"I've the very thing you want," said the philanthropist when the jailbird had dilated adequately and with pride upon his exploits. "I'll see my friend Briggs. Come around to-morrow morning."

The cracksman, encouraged by the prospect of honest work, appeared promptly at the appointed hour.

"You're to go to work at once," said the philanthropist. "My friend Briggs is producing a melodrama. In it is a scene where a burglar enters the room and cracks a safe. It will only take you a few minutes, and you don't have to speak a word—just execute the job with the minute detail that will make it look real. Your salary will be $50 a week."

The convict dolefully shook his head.

"Sorry I can't take the job, boss."

"Can't take it? Why, it's the chance of your life!"

"Can't help it, boss. I promised my mother I'd never go on the stage."

Will Whiten Your Skin
And Make It Soft and Smooth
Large Box 25c. Postpaid Anywhere
FOR SALE BY
All Jacobs' Stores
And Druggists Generally.

Snap Shots

By LILLIAN LAUFERTY.

THE COMING OF DAY.

OVER the edge of the sleeping world,
Over the purple-hued hills,
Past the gloaming where shadow is furled,
Into the chasm of darkness whirled,
Forth from the hosts of blackness hurled—
Over the purple hills;
Out of the land of the sun-rise glow,
Over the purple-hued hills,
Into the meadows of shimmering green,
Over the brooklets of glimmering sheen,
Comes glowing morning, the summer queen—
Aflame are the purple hills.

* * *

LIFE IS WORTH IT.

Life is worth it—
Worth the turmoil and the effort and the pain,
Worth the hurt and disappointment
So you make but steady gain;
If the failure of the morning
Give you strength to struggle on,
If the evening mark some progress
From the dimness of the dawn—
Life is worth it.

Life is worth it—
Though you question as the years go slipping by,
"Have I failed in every project?
Have I set my mark too high?
Does the failure of this morning
Mean I never shall attain?
Nay! The power to strive transmuteth
Every failure into gain—
Life is worth it!

Fashion Notes.

The latest thing in pajamas is the man who gets up last.

Pajamas are worn mostly between 11 p. m. and 9 a. m. and the neck and ankles.

The princess style of pajama, with sheath skirt effect, is called the nightshirt.

Brother and Sister

By FRANCES L. GARSIDE.

START out a girl with a dollar, and she will come home wearing it. Start out a boy with one, and he will come home eating it.

A girl's interest in a baby is the same as that her brother manifests in a dog.

About all a girl does for her little brother is to scream about his dirty hands every time she looks at him, though it is as natural for a boy to have dirty hands as it is for a cat to have fits.

The quarrels between brothers are over the larger share in something to eat, but when sisters quarrel, it is because one wore something belonging to the other.

It may indicate deep thought when a girl scratches her head, but they don't look at it that way when it is a boy.

Here of late a girl is permitted to read in the parlor fiction worse than that her brother used to peruse surreptitiously in the barn aloft.

It has always been the custom to compare a boy with a weed and a girl with a flower.

A girl doesn't know it, but if someone cut off her hair, put a hundred freckles on her face, and a tan spot on the end of her nose, she would be a duplicate of the younger brother whose looks she so plainly despises.

When brother and sister go to a party together, sister doesn't seem to have any recollection of anything that happened beyond the manner in which her brother misbehaved.

There never was a girl who couldn't give the impression when away from her home that her parents are wealthy, but a boy can't do it.

Every boy is old enough to be welcome in the parlor of a neighbor before his sister thinks he is old enough to sit in the parlor at home.

When a girl is 16 she has the right of way all over the road. Her mother and father promptly side-track when they see her coming, the only one daring a collision being her younger brother. And he long shows the effects of it!

Individual pies, strawberry shortcakes, etc., appeal to a girl, but never to a boy, because they give him no opportunity to get a larger piece than his sister. There is no element of chance in the individual form of pastry.

After sister has expressed her appreciation, brother's thanks sound as cold as yesterday morning's pancakes.

Rev. Dr. John E. White has a splendid article in The Sunday American on "The House of Our Fathers." Everybody should read it.

Very Important.

The glib-tongued agent was trying to persuade Mr. Wipedunks to buy a dictionary.

"Its the latest thing out," he said; "up to date in every particular, contains more words than any other, has all the technical and scientific terms that have come into use in the last ten years, and there isn't a feature missing that goes to make a first-class work of the kind."

"Let me look at it a minute," said Mr. Wipedunks.

The agent handed it over, and Mr. W. inspected it briefly. Then he handed it back.

"Young man," he said, "you can't work that book on me."

"What's the matter with it?"

"It hain't got no copious index."

THE TRIPLE TIE

A Story for Baseball Fans That Will Interest Every Lover of the National Game

SYNOPSIS.

Gordon Kelly, a young man from the mountains, who says that he never played on any baseball club and that he has never seen a game in his life, induces Manager Bill Smith, of the Atlanta club, to give him a try-out. At batting and fielding practice he creates a sensation, The Atlanta Georgian prints a whole page of snapshots of him and his fame spreads throughout the country.

In the meantime he has become very friendly with Mildred Deery, daughter of Galen Deery, a wealthy timber speculator. Forrest Caln, an admirer of Mildred, becomes jealous of Gordon and attempts to play him a trick and gets soundly thrashed. Gordon owns a large tract of land in the mountains, between two tracts owned by Mr. Deery and Caln, who need Gordon's property to carry out a land scheme.

The Boston Nationals and other big league clubs stop at Atlanta for exhibition games on their way North and Gordon Kelly becomes the baseball sensation of the hour. Scouts who come to see him work try to get him away from the Atlanta club, and then send wild telegrams to their owners, imploring them to come to Atlanta by the first train and do their own bidding. Nearly all the big league magnates come, and President Callaway, of the Atlanta club, announces that, while disposed to reject all offers, his club felt the necessity of living up to the obligations of organized baseball and would sell Gordon Kelly's release to the best advantage of the stockholders of the club. In a practice game with a big league team, Kelly covers himself with glory. He is injured and Mildred rushes on the field to his aid. The newspapers are filled with accounts of the affair.

Now go on with the story.

By A. H. C. MITCHELL.

Copyright, 1913, by International News Service.

TO-DAY'S INSTALLMENT.

Readers of newspapers are aware, without being told, that in reports of any great public gathering, any extraordinary crime, any $100,000 diamond robbery, any uncommon disaster, it is the newspapers that set the pace in gathering and distributing the news of the event. This fact is lost sight of in this narrative. In this particular case the newspapers told all about Gordon Kelly, but later certain things happened to him that the newspapers were never able to learn, and they will be told in the course of this story for the first time.

The news of Gordon Kelly's great feat in his last game in Atlanta created a profound impression throughout the baseball world. There was no end of praise for the player and of sympathy for the Boston club, which, through the accident, had lost the services for many weeks at least of a man for whom it had just paid that unheard-of price of $50,000. The championship races in the two big leagues had started and were well under way. In the American League, of which Gordon Kelly was now a member, although not able to play, the Philadelphia, Washington and Cleveland clubs had taken the lead, while the New York and Boston clubs were off to a bad start. Jake Stahl, manager of the Red Sox, although himself limping around with an injured leg, bemoaned his hard luck.

"I have the best outfield in the country as it is," he said, "but I could use that Gordon Kelly just the same. Gee, I wish he would hurry up and get well before my club is out of the running."

Frank Chance, manager of the New York Americans, cursed his fate. "If we had only landed Gordon Kelly and if he hadn't broken his leg, we would be right up there fighting with the leaders," he declared.

The word IF is 90 per cent of baseball, it may be remarked.

Manager Callahan, of the Chicago White Sox, said:

"Comiskey ought to have landed Gordon Kelly. All I need is that fellow, besides Big Ed Walsh, to win the American League pennant."

On May 10 the championship season in the two big leagues was a month old and Gordon Kelly was still in the hospital at Atlanta. Mildred Deery was still "out of town." That was all the information the patient could get from the Deery residence. The Atlanta club made a short trip to other cities and returned to home grounds for a brief stay. Bill Smith, Long Tom Morrissey and other members of the team paid daily visits to see their former comrade, who got around the hospital grounds on crutches, but who could not be induced to go out to the park and see a ball game.

Something on His Mind.

"Something's on his mind," declared Long Tom in the club house one day. "He doesn't seem to want to talk about baseball much. And it would not surprise me," he added, emphatically, "to learn that that girl that rushed out on the field and took his head in her lap is what's troubling him. Well, I don't know as I can blame him, at that. She was some peacherino, you hear me!"

"He'll get over it," remarked Bill Smith, sagely. "As soon as his leg gets strong enough for him to run the bases you'll see him up at the plate with that bat of his and he'll forget all about the girl."

A confirmed bachelor himself, Long Tom Morrissey had nevertheless called the turn. Something was on Gordon Kelly's mind, and, true to Long Tom's prophecy, it was Mildred Deery. The patient tried to reason things out, but the more he thought the further he went from a satisfactory conclusion. Mildred now knew he was a ball player, he argued to himself. She did not disapprove, else why did she rush on the ball field in the presence of that vast crowd when she saw he was injured? Did she care for him? If so, why did she take herself away and leave no word for him or send him no word? Did she want to forget him entirely? Was she ashamed of her act on the ball field? He asked himself these questions and dozens of others like them over and over again and arrived at nowhere.

The days passed and day by day Gordon Kelly asked himself his endless chain of questions. The situation became unbearable. At last they removed the plaster cast from his leg and told him a change of air would do him more good than anything, but warned him to treat his leg tenderly. He made a last attempt and called up the Deery residence, with the same result as before.

He said good-bye to his friends at the hospital, went to his room near the ball park, packed his things, and that night summoned an express wagon. Without any definite idea of why he did so, he pulled a slouch hat over his eyes and turned up the collar of his coat to conceal his identity, jumped on the tailend of the wagon and gave an order to the driver.

That was the last seen of Gordon Kelly for some months. He disappeared in the dead of night as if from the face of the earth. For weeks and weeks the police authorities, private detectives employed by the Boston club and baseball reporters, who became amateur sleuths for the time being, sought for him in vain. The disappearance of Gordon Kelly, the $50,000 ball player, became an unsolved mystery.

CHAPTER XX.

HALF an hour after her emotional scene at the ball park, Mildred Deery found herself at home, without knowing exactly how she got there and not caring, either. She complained of a headache and retired at once to her room. Although the incidents of the afternoon had well-nigh exhausted her, she was still in a state of great mental excitement. After a time, however, her faculties became more composed and she was able to review the scene in which she had taken such a conspicuous part.

One thing stood out clearly in her mind. She had lost her heart to Gordon Kelly. But she blushed to think how she had lost control of herself and she wondered what sort of an opinion he would have of her. Ah, well, it was too late now to change anything. She would not have it changed, anyway, she told herself.

Late that night, after her father and mother had retired, she stole downstairs to the telephone and inquired of a newspaper office as to the condition of Gordon Kelly. On being assured that there was nothing more serious than a broken leg and that he was resting comfortably, she crept back to her room, sighed happily and soon after was in the land of dreams.

Galen Deery, who never read the sporting pages and who was so wrapped up in his business affairs that he didn't know a baseball from a boxing glove, nearly fell off his chair at the breakfast table next morning when he unfolded his newspaper and glanced at the first page. He ate his breakfast at the ungodly hour of 7:30 every morning, bar Sundays, and he ate it alone, as his wife and daughter preferred to snatch a few more winks of beauty sleep at that particular hour of the day.

Scares His Wife.

Under ordinary conditions Deery was able to eat his morning meal while holding his newspaper in his left hand. He attempted to do so this particular morning, but was altogether too perturbed, so he waived breakfast and devoted himself exclusively to the reading of the astounding escapade of his daughter. Mildred, so graphically described in the columns before him. When he had fully grasped the situation, he took the stairs, two steps at a jump, and bursting into his wife's bedchamber, nearly scared the wits out of that lady.

"Goodness gracious, Galen, how you frightened me!" she exclaimed. "What has happened?"

Deery was not a profane man, but his wife was shocked at the language he used as he strode up and down the floor, waving the newspaper, while he tried vainly to explain the cause of his agitation.

"Calm yourself, dear, and let us talk this matter over quietly," said Mrs. Deery, at last. "Tell me just what happened."

"Where did Mildred go yesterday afternoon?" demanded her husband.

"She went to a baseball game with Blanche Oldring and her brother, Jack."

"Well, here is what happened." And Deery recited the story he had just read in the newspaper. "Now, what's to be done?" he asked, in conclusion.

Not So Shocked.

Somehow or other Mrs. Deery was not as shocked over the conduct of her daughter as some mothers might have been under the circumstances. She herself had taken a great fancy to Gordon Kelly and, with a mother's intuition, she knew Mildred liked the young man. Far better than her husband, she appreciated the feelings that must have incited her daughter to act as she did. The notoriety was dreadful, of course, but there was nothing criminal about it. It was no State's prison offense. Mrs. Deery thought the matter over carefully before replying to her husband's question.

"I will speak to Mildred about it," she said finally.

"Speak to her about it! What good will that do?" exclaimed Deery. "That won't mend matters, will it? That won't wipe all this stuff from the newspapers, will it? Speak to her! I'm going to do a little speaking to her myself. I'll, I'll——." He slapped his thigh vigorously. "I have it. I was planning to go up in the mountains with a surveyor to-morrow and look over that property I was telling you about. That cottage I built for my superintendent is finished, and he has probably moved in by this time. Instead of going to-morrow, I will leave by the noon train to-day and take Mildred with me. You can come up in a day or two to keep her company, but she's got to stay there until this thing blows over, if it takes a year. I'll send a maid to wake her up now and tell her to slip on something, as I want to see her."

Deery turned to leave the room, but his wife called him back.

Mildred Approves Plan.

"Wait a minute, please, dear. Mildred isn't a child, and you can not force her to do something she doesn't want to do. If you told her, under your present excitement, to pack her things and go to the mountains with you, she wouldn't budge an inch. I think your plan is a good one, but you must be diplomatic in order to carry it out. Wait a few minutes until you regain your composure, and then ask her in a nice way if she wouldn't like to make a little trip with you to the mountains, and she will jump at the chance. Then I will join her in a day or two, and after that I think there will be no difficulty in keeping her there, on some pretext, as long as necessary; or until this thing blows over, as you express it."

Deery saw the wisdom of his wife's remarks and the result was he forced himself to a calm, after which a maid was sent to see if Mildred was awake. Yes, she was dressing and would be ready in a few minutes.

Deery nearly overplayed himself in inviting his daughter to make a trip with him to the mountains, and Mildred looked at him suspiciously once or twice, but her mother came to the rescue and allayed her doubts, whereupon she said she would be delighted to go.

"I thought of this trip just before breakfast," said Deery, lying like a good fellow, "and I rushed right up to speak to your mother about it. The consequence is I'm hungry, so I propose we all have breakfast together for a change. My dear," turning to his wife, "we will give you just ten minutes in which to dress." In rare good humor by this time, Deery ran downstairs with his newspaper and devoted the ten minutes to a careful study of the financial quotations.

A Car Full of Supplies.

When Deery started out to do anything he did it well. Having secured his daughter's consent to accompany him to the mountains, he put in a busy morning preparing for her comfort. After telephoning his superintendent what to expect, he chartered an express car and loaded it with a runabout from his garage, five barrels of gasoline, a box of the latest novels, all the magazines, hammocks, a lawn tennis set, a croquet set (neither of which she ever opened), ten pounds of the best assorted candy (the kind that dries up in about four days), and two score of foolish things she had no earthly use for. He came near buying a smart-looking doll he saw in a store window. He also bought a lot of flower garden seed he thought might help occupy her time. Besides all these things he ordered and had put in the car no end of solid and fancy groceries. In short, he laid himself out to get everything he thought she might need for her comfort and amusement, including a fancy little revolver and a light rifle with plenty of cartridges.

Galen Deery did all these things in two hours and forty minutes; drove to his home, saw that Mildred's trunk was strapped on the trunk rack of kissed his wife, sped to the depot, the automobile, told Mildred's maid to get in the car, and then gallantly handed his daughter into the tonneau, arriving there with seven minutes to spare. They took their seats in the Pullman, the express car was attached to the rear of the train, and they were soon on their way to the mountains.

Deery's domain in the Georgia mountains is six or seven miles from the railroad, in a wild and solitary region. There was a good road leading uphill nearly all the way from the little settlement, bearing the somewhat queer-sounding name of Pew Creek, where the train stopped. In the heart of his property, pending the starting of his vast project, Deery had erected a large cottage, on the bungalow type, for the use of himself and his superintendent, who was early on the ground getting things in shape for prompt work when Deery's big scheme materialized. This cottage was situated a quarter of a mile from the main road and close to a roaring brook that, a mile or two beyond, ran into Pew Creek, which flowed down past the settlement. It was a beautiful spot, and Mildred cried her delight when she saw it for the first time late that afternoon, as the runabout, driven by herself dashed up to the bungalow.

The superintendent's name was Shephard, and his family consisted of his wife and boy, a lad of about fifteen years. Mildred promptly became good friends with them all and declared she never wanted to go back to Atlanta again, whereat her father chuckled in his sleeve.

"If you like hunting and fishing, Miss Deery, I can show you a lot of fun up here," said Elmer Shephard, the lad of fifteen years.

"I should enjoy it immensely, Elmer," replied Mildred, "but you will have to teach me."

The boxes and barrels of things Deery had bought in Atlanta arrived on teams before sundown, and Mildred expressed her surprise at the bulk of it. Her father hastened to explain.

"Well, you see," he said, "you will like this place so well that you will be running up every little while from Atlanta, so I just thought I would put in a supply of things to make you comfortable. If there is anything you don't see that you want let me know, and I will have it sent up from the city."

So Mildred settled down to live the joys of mountain life. But in these Georgia mountains, in this wild and solitary country, she came upon an adventure that completely changed the course of her existence.

To Be Continued Monday.

$250 in Prizes for Best Solution of "The Triple Tie"

YOU read the first seventeen installments of the great baseball mystery story of "The Triple Tie" and now you have a fair idea of the simplicity of the offer The Georgian makes—how you may win $100 by working out the solution of the mystery as nearly as its author, A. H. C. Mitchell, has done as you can.

Mr. Mitchell has written the last chapter, but his copy is sealed up in a vault at the American National Bank. When all but this final chapter has been printed, The Georgian readers will be asked to submit to three competent judges, none of them connected with this newspaper, their version of what the grand denouement should be.

To the person who most closely approximates Mr. Mitchell's final chapter $100 will be awarded. Other prizes, making the total prize list $250, also will be distributed.

Here is the list of the awards:

No. 1	$100
No. 2	$50
No. 3	$25
No. 4	$15
Nos. 5 to 16, each	5

Read the eighteenth installment of the great mystery story and you will not need to be urged to read the succeeding chapters. The story will grip you. As you read, try to follow the author's channel of thought and when the time comes for you to sit down and write that final chapter, be ready to win one of the big cash prizes in The Georgian's great offer.

HELP FOR WORKING GIRLS

Two Girls Tell Story of Their Illness and How They Found Relief.

NEW ORLEANS, LA.—"I take pleasure in writing these lines to express my gratitude to you. I am only 16 years old and work in a tobacco factory. I have been a very sick girl but I have improved wonderfully since taking Lydia E. Pinkham's Vegetable Compound and am now looking fine and feeling a thousand times better."—Miss Amelia Jaquillard, 613 Seventh Street, New Orleans, La.

ST. CLAIR, PA.—"My mother was alarmed because my periods were suppressed and I had pains in my back and side, and severe headaches. I had pimples on my face, my complexion was sallow, my sleep was disturbed, I had nervous spells, was very tired and had no ambition. Lydia E. Pinkham's Vegetable Compound has worked a charm in my case and has regulated me. I worked in a mill among hundreds of girls and have recommended your medicine to many of them."—Miss Estella Maguire, 110 Thwing Street, Saint Clair, Pa.

There is nothing that teaches more than experience. Therefore, such letters from girls who have suffered and were restored to health by Lydia E. Pinkham's Vegetable Compound should be a lesson to others. The same remedy is within reach of all.

If you want special advice write to Lydia E. Pinkham Medicine Co, (confidential), Lynn, Mass. Your letter will be opened, read and answered by a woman and held in strict confidence.

EXCURSIONS.

5,000-Mile Circle Tour.

Special trains. Exclusive ships. A grand collection of high-class travel features. The original and official tour. Limited and select party. Leaves Atlanta, Ga., July 19 and August 16. Visiting Cincinnati, Detroit, Buffalo, Niagara Falls, Toronto, Thousand Islands, Montreal, Boston, New York, Philadelphia, Atlantic City, Washington, Baltimore and Savannah, with lake and ocean steamer trips; 15-day expense paid trip, $77.75; 18 days, $88.85. Write now for booklet. J. F. McFarland, Box 1624, Atlanta, Ga.

WANTED, IDEAS

An Opportunity To Make Money

Inventors, men of ideas and inventive ability, should write to-day for our list of inventions needed, and prizes offered by leading manufacturers.

Patents secured or our fee returned. "Why Some Inventors Fail," "How to Get Your Patent and Your Money," and other valuable booklets sent free to any address.

RANDOLPH & CO.
Patent Attorneys
616 "F" Street, N. W.,
WASHINGTON, D. C.

THE GEORGIAN'S MAGAZINE PAGE

The Manicure Lady

By WILLIAM F. KIRK.

"THERE was a queer old bug up to our house last night," said the Manicure Lady. "It seems that he and father used to go to school together, and the old gent ran into him by accident yesterday afternoon. He didn't know that his school chum had changed so since boyhood, and before he got wise to the change he asked his friend up to the house.

"I was kind of surprised at the general appearance of Pa's friend. He was one of them tall, slim college professor looking kind of chaps, and when anybody spoke to him he gave a little jump sideways like a scared kitten. His manner was that timid and gentle you would have swore, George, that his wife had a dozen kind of Indian signs on him. It seemed kind of funny to the folks to have Pa chumming around with such like, because goodness knows most of his intimate friends are big necked and copper lined enough to make their way in this speedy world of ours. After knowing Bull McCabe and Marty Regan and the rest of Pa's husky comrades, it seemed funny to entertain a shrinking violet like this gent of which I am speaking of."

A Long Story Teller.

"Well, come to the point," said the Head Barber, "and don't be puttering around all the forenoon. You are worse than one of those long story-tellers."

"I wouldn't converse with you at all, ever, if I didn't have to, George," declared the Manicure Lady. "Most of the time you are awful uninteresting anyway. But I might as well finish this yarn, anyhow.

"We was all setting around the parlor like we used to when we was kids at a party, all waiting for somebody else to speak first, when the old man that father had brought home spoke up and said something about believing explicitly in the theory of reincarceration."

"That ain't the word," said the Head Barber. "I don't know the word either, but it's something that ends up with the name of a flower—carnation, I think."

Didn't Know the Name.

"If you don't know the name of the theory what made you interrupt me?" snapped the Manicure Lady. "Anyhow, it was something about folks that lived a long time ago living over again. For instance, the old gent said—don't mean father, I mean the other old gent—that he believed he was a soldier in the time when they was having the Wars of the Roses. He said that he fought under the Red Rose, whatever kind of a lodge that was, and I guess he was that dippy he believed it. I could see that father wanted to humor his old school chum, because he said he believed in the same theory and thought the soul could live again in another body. It was all I could do to keep from snickering when father talked like that, because goodness knows he spends a lot more time thinking about pinochle and three-cushion billiards than he does in thinking about the human soul and what becomes of it after we have kicked in. But he stalled fine, and I guess the old school friend went away thinking that father was on the level about reincarceration."

"I'd like to know what I would be if I was born again," said George.

"I know what you would be," replied the Manicure Lady. "You would just be another barber."

Modesty the Best Policy.

IT was the early part of the New Year, and little Dorothy, with her mother, was paying a long delayed visit to Uncle Silas.

Now, Uncle Silas was wealthy—very wealthy—and little Dorothy was vastly interested in the heathen black. So one morning she appeared in front of the said uncle, and asked:

"Uncle dear, will you please give me something for my missionary box?"

The incident took place immediately following a particularly satisfying lunch, and Uncle Silas playfully threw on the dining room table a dime, a half-dollar and a five-dollar note, remarking:

"There, dear, you can have which you like of the three."

Then he watched to see what little Dorothy would do.

That young person approached the table and studied the situation for fully three seconds. Then she suddenly burst out:

"Mummy's always told me not to be greedy, so I'll take the dime. But will you please wrap it up in that crinkly bit of paper, uncle, so as I shan't lose it?"

And uncle did.

Mr. Batch, Little Jimmy, Howson Lott and other fun-makers supply enough laughter for the whole family for a week in the Comic Section of The Sunday American.

Every Woman

Is interested and should know about the wonderful

Marvel Whirling Spray Douche

Ask your druggist for it. If he cannot supply the MARVEL, accept no other, but send stamp for book.

Marvel Co., 44 E. 23d St., N.Y.

DR. STOCKS REGAINS PERFECT HEALTH.

After Long Vacation Returns to City This Week and Resumes Practice June 9th.

To My Former Friends and Patrons: I beg to announce that I will resume my practice on June 9. Office on seventh floor Atlanta Trust Building, 140 Peachtree St. Bell phone Ivy 4292. C. L. Stocks, Dentist.

"Sisters Under Their Skins"

Copyright, 1913, International News Service.

By NELL BRINKLEY

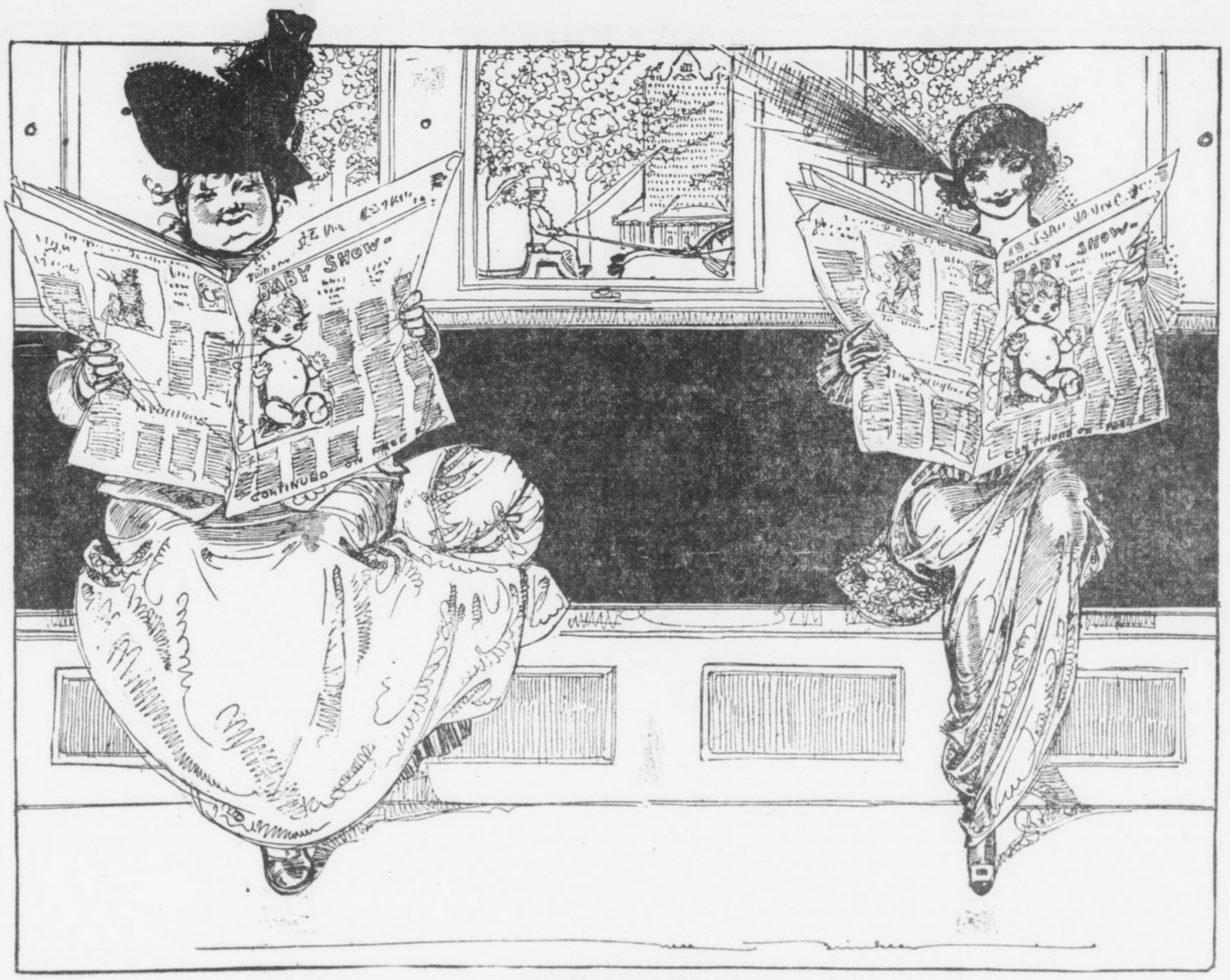

Nell Brinkley Says

For the colonel's lady and Judy O'Grady
Are sisters under their skins.---Rudyard Kipling.

THIS I saw a week or so ago when the country was showing off its fat babies. Across the car from me, sitting with the sweet sunshine streaming in on their two blond heads—coiffed, oh, so differently, was a large plain lady with her chapeau slightly on one ear and a fat bundle snuggled beside her, and a yard or so down the red plush seat an aristocratic woman in silk and brocade, a French hat above her pretty eyebrows, white gloves, rose point lace at her throat and wrists, perfectly groomed! And the whole middle of each was hidden by the newspapers they held. I had watched. They had climbed on at the same street, had settled their silken and cotton skirts, and their four eyes had homed straight to the "pie" of a fat baby on the front page. They had both flipped over to the second page, where more babies were promised to "continue"—and there they stuck—the two of them—the same tilt to their two heads, the same unconscious gentle smile on their two faces. Under the lace-smothered breast of the "colonel's lady" rose the same heart springs that welled beneath the cotton and pearl buttons of "Judy O'Grady" "sisters under their skins."

A Powerful Story of Adventure, Intrigue and Love

WITHIN THE LAW

By MARVIN DANA, from the Play of BARNARD VEILLER

Copyright, 1913, by the H. K. Fly Company. The play "Within the Law" is copyrighted by Mr. Veiller and this novelization of it is published by his permission. The American Play Company is the sole proprietor of the exclusive rights of the representation and performance of "Within the Law" in all languages.

TO-DAY'S INSTALLMENT.

Dick repeated his question, unobservant of its first effect.

"Why didn't you go to Chicago as you had planned?"

"Planned? With whom?" The interrogation came with an abrupt force that cried of new suspicions.

"Why, with Burke." The young man tried to be patient over her density in this time of crisis.

"Who told you that I had arranged any such thing?" Mary asked. Now the tenseness in her manner got the husband's attention, and he replied with a sudden gravity, apprehensive of he knew not what.

"Burke himself did."

"When?" Mary was standing rigid now, and the rare color flamed in her cheeks. Her eyes were blazing.

"Less than an hour ago." He had caught the contagion of her mood and vague alarm swept him.

"Where?" came the next question, still with that vital insistence.

"In this room."

"Burke was here?" Mary's voice was suddenly cold, very dangerous. "What was he doing here?"

"Talking to my father."

Garson Leaped to the Switch.

The seemingly simple answer appeared the last straw to the girl's burden of frenzied suspicion. Her voice cut fiercely into the quiet of the room, imperious, savage.

"Joe, turn on that light! I want to see the face of every man in this room."

Something fatally significant in her voice set Garson aleap to the switch, and, in the same second, the blaze of the chandelier flamed brilliantly over all. The others stood motionless, blinking in the sudden radiance—all save Griggs, who moved stealthily in that same moment, a little nearer the door into the passage, which was nearest to him.

But Mary's next words came wholly as a surprise, seemingly totally irrelevant to this instant of crisis. Yet they rang athrob with an hysterical anxiety.

"Dick," she cried, "what are those tapestries worth?" With the question she pointed toward the draperies that shrouded the great octagonal window.

The young man was plainly astonished, disconcerted as well by the obtrusion of a sordid detail into the tragedy of the time.

"Why in the world do you—?" he began, impatiently.

Mary stamped her foot angrily in protest against the delay.

"Tell me—quick!" she commanded. The authority in her voice and manner was not to be gainsaid.

Dick yielded sullenly.

"Oh, two or three hundred dollars, I suppose," he answered. "Why?"

"Never mind that!" Mary exclaimed, violently. And now the girl's voice came stinging like a whiplash. In Garson's face, too, was growing fury, for in an instant of illumination he guessed something of the truth. Mary's next question confirmed his raging suspicion.

"How long have you had them, Dick?"

By now the young man himself sensed the fact that something mysteriously baneful lay behind the frantic questioning on this seemingly trivial theme.

"Ever since I can remmber," he replied, promptly.

Mary's voice came then with an intonation that brought enlightenment not only to Garson's shrewd perceptions, but also to the heavier intelligences of Dacey and of Chicago Red.

"And they're not famous masterpieces which your father bought recently, from some dealer who smuggled them into this country?" So simple were the words of her inquiry, but under them beat something evil, deadly.

The young man laughed contemptuously.

He Came Toward Her.

"I should say not!" he declared indignantly, for he resented the implication against his father's honesty.

"It's a trick! Burke's done it!" Mary's words came with accusing vehemence.

There was another single step made by Griggs toward the door into the passage.

Mary's eye caught the movement, and her lips soundlessly framed the name:

"Griggs!"

The man strove to carry off the situation, though he knew well that he stood in mortal peril. He came a little toward the girl who had accused him of treachery. He was very dapper in his evening clothes, with his rather handsome, well groomed face set in lines of innocence.

"He's lying to you!" he cried forcibly, with a scornful gesture toward Dick Gilder. "I tell you, those tapestries are worth a million cold."

Mary's answer was virulent in its sudden burst of hate. For once, the music of her voice was lost in a discordant cry of detestation.

"You stool-pigeon! You did this for Burke!"

Griggs sought still to maintain his air of innocence, and he strove well, since he knew that he fought for his life against those whom he had outraged. As he spoke again, his tones were tremulous with sincerity—perhaps that tremulousness was born chiefly of fear, yet to the ear his words came stoutly enough for truth:

"I swear I didn't! I swear it!"

Mary regarded the protesting man with abhorrence. The perjured wretch shrank before the loathing in her eyes.

"You came to me yesterday," she said, with more of restraint in her voice now, but still with inexorable rancor. "You came to me to explain this plan. And you came from him—from Burke!"

"I swear I was on the level. I was tipped off to the story by a pal," Griggs declared, but at last the assurance was gone out of his voice. He felt the hostility of those about him.

Garson broke in ferociously.

"It's a frame-up!" he said. His tones came in a deadened roar of wrath.

On the instant, aware that further subterfuge could be of no avail, Griggs swaggered defiance.

"And what if it is true?" he drawled, with a resumption of his aristocratic manner, while his eyes swept the group balefully. He plucked the police whistle from his waistcoat pocket, and raised it to his lips.

Then He Trembled.

He moved too slowly. In the same moment of his action, Garson had pulled the pistol from his pocket, had pressed the trigger. There came no spurt of flame. There was no sound—save perhaps a faint clicking noise. But the man with the whistle at his lips suddenly ceased movement, stood absolutely still for the space of a breath. Then he trembled horribly, and in the next instant crashed to the floor, where he lay rigid, dead.

"D—n you—I've got you!" Garson sneered through clenched teeth. His eyes were like balls of fire. There was a frightful grin of triumph twisting his mouth in this minute of punishment.

In the first second of the tragedy, Dick had not understood. Indeed, he was still dazed by the suddenness of it all. But the falling of Griggs before the leveled weapon of the other man, there to lie in that ghastly immobility, made him to understand. He leaped toward Garson—would have wrenched the pistol from the other's grasp. In the struggle, it fell to the floor.

Before either could pick it up, there came an interruption. Even in the stress of this scene, Chicago Red had never relaxed his professional caution. A slight noise had caught his ear; he had stooped, listening. Now he straightened and called his warning.

"Somebody's opening the front door!"

Garson forgot his weapon in this new alarm. He sprang to the octagonal window, even as Dick took possession of the pistol.

"The street's empty! We must jump for it!" His hate was forgotten now in an emotion still deeper, and he turned to Mary. His face was all gentleness again, where just before it had been evil incarnate, aflame with the lust to destroy. "Come on, Mary," he cried.

Already Chicago Red had snapped off the lights of the chandelier, had sprung to the window, thrown open a panel of it, and had vanished into the night, with Dacey at his heels. As Garson would have called out to the girl again in mad anxiety for haste, he was interrupted by Dick.

"She couldn't make it, Garson," he declared, coolly and resolutely. "You go. It'll be all right, you know. I'll take care of her!"

"If she's caught——!" There was an indescribable menace in the forger's half-uttered threat.

"She won't be." The quality of sincerity in Dick's voice was more convincing than any vow might have been.

"If she is, I'll get you; that's all." Garson said gravely, as one stating a simple fact that could not be disputed.

Then he glanced down at the body of the man whom he had done to death.

"And you can tell that to Burke!" he said, viciously, to the dead. "You d——d squealer!" There was a supremely malevolent content in his sneer.

SYNOPSIS.

Mary Turner, an orphan, employed in Edward Gilder's department store, is unjustly accused of theft and sent to prison. She is hounded by the police on her release, and finally goes to live with Joe Garson, a forger, and Aggie Lynch, a blackmailer, both of whom treat her with respect. Mary resolves to keep "within the law." She becomes the leader of a band of swindlers. Gilder's son, Dick, falls in love with her, and she marries him to be revenged on his father—and then finds that she is in love with him. Dick refuses to give her up, a demand made by his father, Mary disappears. Police Inspector Burke in an effort to aid the elder Gilder schemes to secure the arrest of Mary through "English Eddie" Griggs, a police informer. Garson plans to rob the Gilder home on a tip from Griggs. Mary hears of it and tries to prevent it, going to the Gilder home. Mary pleads with Garson to drop the robbery, and Dick enters.

Now go on with the story.

The wonderful City Life Section of The Sunday American will be better than ever on Sunday. Mutt and Jeff, and Powers, the great cartoonist, with dozens of other fun-makers, will have exclusive features.

To Be Continued Monday.

Not Quite Right.

A story is being told of a couple of tourists in Spain who could not speak the language, and, consequently, had some difficulty in making known their wants.

One day they came to a wayside inn and tried to obtain some meat—roast beef, for choice. But nobody could understand them.

"What are we to do?" asked one of them despairingly.

"I know," said the other, a ray of hope appearing. "I'll draw a picture of a cow. Then they'll understand."

He made a rough sketch of a cow, put a "2" beneath it, and handed it to the waiter, who instantly smiled to show that he understood, and went off to execute their order.

A few minutes later he returned with two tickets for a local bull fight!

CHICHESTER S PILLS

THE DIAMOND BRAND.

Ladies! Ask your Druggist for Chichester's Diamond Brand Pills in Red and Gold metallic boxes, sealed with Blue Ribbon. Take no other. Buy of your Druggist. Ask for CHI-CHES-TER'S DIAMOND BRAND PILLS, for 25 years known as Best, Safest, Always Reliable

SOLD BY DRUGGISTS EVERYWHERE

KODAKS

"The Best Finishing and Enlarging That Can Be Produced." Eastman Films and complete stock amateur supplies. Mail for out-of-town customers.

Send for Catalog and Price List.

A. K. HAWKES CO. KODAK DEPT.

14 Whitehall St., Atlanta, Ga.

THE MAN WHO IS TIRED OF HIS WIFE

"Absence Makes the Heart Grow Fonder," Says an Old Proverb, and This Is Especially Apt in This Situation.

By DOROTHY DIX.

A MAN writes me in great distress. He says that he has been married about fifteen years, and that suddenly a great weariness of spirit has come upon him. His wife is good and kind, an excellent housekeeper, a thrifty manager, and her one object in life is to please him and make him happy, but while he recognizes her virtues and admires them, they leave him cold and unmoved.

In a word, he's tired of his wife. She bores him to death. Just her presence is irksome to him, and when she goes with him on any sort of a pleasure jaunt it takes all the fun out of the occasion.

This man is no gay Lothario. He is a good, honest, domestic man, who is honestly alarmed at the state of affairs, and he wants to know what he can do to recover the interest he once had in his wife, and the thrills that went through his veins like fire at the touch of her hand.

There is only one remedy for such cases, and that is absence. Only people who have neither nerves, temperament nor imagination can stand the horrible monotony of seeing the same face opposite them at three hundred and sixty-five breakfasts, and ditto dinners, to say nothing of having the same form across the drop light for an equal number of evenings a year, and having to listen to the same old stories.

The most beautiful people in the world grow homely to our eyes if we see them too often. The wittiest conversationalists grow tedious if we have a surfeit of their society. The virtues of even an angel pall upon us if they are constantly before us.

Reasons Why.

Probably Mr. Milo thought his Venus too fat or too thin, and asked her why she didn't get another make of corset. Doubtless there were times, before she got a divorce, when Mrs. Caruso said to herself that if Enrico warbled another warble she would scream, and it isn't on record that the immediate family of any of our saints and martyrs ever handed in any testimonial to show what they thought on the subject of the canonization of their husbands or wives.

Why people who can not eat thirty quails in thirty days; who never want to see the same play twice, or read a book a second time; who tire of their clothes before they are half worn out, and spend their lives hunting for new sights, new emotions, new diversions, new places to go, should ever be foolish enough to imagine that they could endure the undiluted society of one person, year in and year out, passes comprehension.

There are millions of husbands and wives who have had an overdose of each other's society and are suffering from it, and they are so stupid they don't realize what ails them, nor how simple the remedy for it is. Yet the symptoms are unmistakable.

When a man begins to dread the thought of going home of an evening, and to wonder what made him idiot enough to get married and to pick out Sally, of all women in the world, for a wife; when he begins to notice that Sally has gone off in looks and is getting a triple chin, and to have a feather bed figure; when his eyes focus on the little mole on Sally's cheek instead of the cute way her hair curls around the back of her neck; and when he commences wondering if all women talk as much drivel and use as many words in telling nothing as Sally Jones—then it's time for the man to pack his grip and hike away from home and Sally.

He hasn't really fallen out of love with her, as he thinks he has. He's just tired of her for the time being. He doesn't really pine to be a gay rover, as he imagines he does. He just wants to ease the pressure of the yoke of matrimony for a little, and to him—and to his wife—a ticket to Chicago, or San Francisco, or Bird Center, or anywhere away from home, is a lifeline that saves them both from destruction.

And it's exactly the same way with women. Of course the theory is that women have such an abnormal talent for loving that a wife never gets enough of her husband's society, but is a femael Oliver Twist, always asking for more. Don't you believe it. Women are fickle creatures, and the best wife in the world can get so sick and weary of a model husband that she is ready to die of sheer ennui.

The Woman's Side.

Every now and then a woman gets so that she can see nothing but faults in her husband. Everything he does and everything he doesn't do irritates her, and she, too, gets to wondering what on earth the fool-killer was doing on the day that she tied up with the miserable little shrimp that she did, instead of marrying some romantic and godlike creature that she didn't marry. She thinks that she is suffering from having missed her affinity and being married to a groundling that can't understand her higher nature, but the whole trouble is that she has had too much of her husband's society. All that she needs to effect a complete cure is a month or six weeks' separation.

Of course, being ladies and gentlemen, most of us never admit to our husbands and wives that we are bored. We yawn behind our hands and try to look interested, but in our secret souls all of us know that the surging joy with which we saw our dearly beloved husband or wife start off on a journey, or the rapture that filled our own soul when we got to go off somewhere alone, or with perfect strangers.

And we also know the delight with which we returned home, or welcomed back the wanderer, our whole point of vision changed by a little absence, and the one of whom we had been so tired clothed again in his or her halo.

This is why the summer vacation is such a beneficent institution. We can lay our weariness of our domestic partners on the weather, and get away with a decent excuse. But it isn't the change of climate that does us good. It's the change from the monotony of association, and it sends us back rested and refreshed and romantically in love again.

A True Proverb.

"Absence makes the heart grow fonder," says the old proverb, and this is especially true of husbands and wives. They need to break away every few months just to get a perspective on each other's good qualities and to find out how necessary each is to the other's happiness.

You can overdo matrimony as easily as you can any other good thing, and if there were some way by which we could be married three days a week instead of seven there would be no more divorce.

Queer Vegetable.

A vicar advertised for a servant a short time ago, and a country girl, with a fat, red face, answered the advertisement.

After the vicar had asked a few personal questions, he said:

"You know, we are all vegetarians here, and, of course, we should require you to be one. No meat, you know—simply vegetables."

She dropped her eyes, and for a time seemed deep in thought.

"Well, what do you think?" asked the vicar, after a short time.

"Well, sir," she replied, "it's like this. I don't mind so much about the meat; but before I take the place I should like to know if you—er—call beer a vegetable?"

She was not engaged.

NO WASTE If your coal burns to a fine ash, with no clinkers or rocks left in the grate, you are burning good coal. Use our standard coal and you will be pleased at results. It's use saves money, time and worry—2 and 2 make 4. We have a yard near you and guarantee prompt delivery.

Randall Bros.

PETERS BUILDING, MAIN OFFICE. YARDS:

Marietta street and North Avenue, both phones 376; South Boulevard and Georgia railroad, Bell phone 538, Atlanta 393; McDaniel street and Southern railroad, Bell Main 354, Atlanta 321; 64 Krogg street, Bell Ivy 4165, Atlanta, 706; 152 South Pryor street, both phones 936.

MAKES HAIR STRAIGHT SOFT AND SILKY

EXELENTO never fails to do what it claims. It stops falling HAIR, cleans DANDRUFF at once, and just feeds the SCALP and ROOTS of the HAIR and makes HAIR grow so fast that it is a wonder.

Every package is guaranteed.

Plain talk: Don't fool yourself by using some preparation which claims to straighten your HAIR. Kinky HAIR can not be made straight. YOU have to have HAIR before you can straighten it. When you use EXELENTO QUININE POMADE, it will promote the growth of the HAIR very fast, and you will soon have nice, long HAIR, which will be long, straight, soft and silky.

PRICE—25 CENTS, by all druggists, or by mail on receipt of stamps or coin.

EXELENTO MEDICINE COMPANY, ATLANTA, GA.

AGENTS wanted everywhere. Write for particulars to-day.

PLATES Made and Delivered Same Day

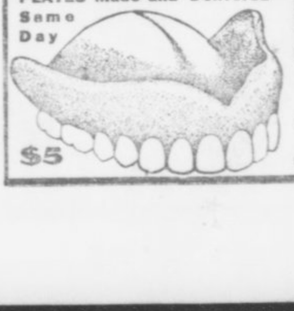

$5

DR. E. G. GRIFFIN'S

GATE CITY DENTAL ROOMS

24½ Whitehall Street

(Over Brown & Allen's)

Gold Crowns $4--Bridge Work $4

All Work Guaranteed

Hours 8-6 Phone M. 1708 Sundays 9-1

$10 WORTH OF BALL FOR TWO BITS FRIDAY

By Percy H. Whiting.

TEN dollars' worth of baseball at two bits was the offering at Ponce DeLeon Park Friday afternoon, in a game the Crackers lost to Chattanooga, 7 to 5. The contest took ten innings, two hours and seventeen minutes and a pound of flesh from the wracked frame of Manager Bill Smith.

It was surely a cuckoo little contest.

For eight innings it was an awful affair, a regular boob game as far as the Crackers were concerned. They had made only three hits off Rudy Summers and it looked as though they would never make any more. The score was then five to nothing against the Crackers, for Chappelle was no puzzle to the guys he used to work with and his support was much to the cheese.

* * *

THE last half of the eighth was a memorable session. Joe Agler opened it with a single. Dunn walked—and walked. Rohe, batting for Chappelle, flied out. Long walked. And then came Welchonce, the hero of the previous day's game. All he did this time was to triple but that scored three men and put Summers in a blue funk. Whereupon Alperman arose and lammed the ball to the score board for a home-run—and this tied it up. Five runs in one inning for a tie up! Wow!

* * *

DID you ever notice that when a team comes from behind they come just far enough to tie the score—and then stop there? It happens nine times out of ten. In Friday's game it was obvious that the locals had Summers absolutely on his last legs. With only one out and two dangerous batters in line it seemed as though a little more of the same steam would have put over the winning run.

It's human nature, though, to pull up on even terms and stop to breathe, believing that the overhauling will be an easy matter later.

* * *

AFTER warming up both Dent and Price while the batting rally was in progress Smith stuck in the former. He retired the first two men and then got in an awful mess by letting Flick and King hit. Coyle then grounded to Alperman, who started a double play and pulled the Crackers through that inning.

To the surprise of everybody Elberfeld elected to use Harry Coveleskie to finish out the game for him. Considering the Pole's uncertainty and the ease with which he is usually rattled this was a brave choice. Hardly another manager in the world would have taken that chance.

But Coveleskie stood the gaff.

Every Cracker went up to the plate with strict orders to wait him out. It started all right too, when Bisland walked. Agler sacrificed him along but there he croaked. Dunn waited like a statue but Coveleskie had the plate located and Joe finally popped to Coveleskie. Dent had a lovely opportunity but was struck out.

In the first of the tenth Dent got his. Elberfeld opened with a single. Elston sacrificed. Johnson singled. Street fractured the tie by going out Smith to Agler, so artistically that Elberfeld tallied. Williams was walked. And then came the superlative surprise for Coveleskie hit a clean single, scoring Johnson and closing out the Crackers.

In the last half of the tenth Welchonce kept up his great pinch hitting with a timely single but Coveleskie was the master of the rest of them and deserved a victory.

This was the first game the Lookouts have won out of eight attempts against the Crackers.

Happy Hooligan starts to break into society—A fine feature in the Comic Section of The Sunday American.

Wan, Weary and Worn Out

If You Feel Fagged to a Finish and Utterly Used Up Here is Quick Relief.

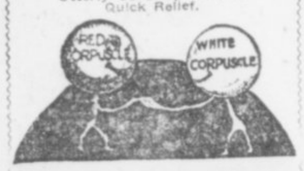

S. S. S. Makes Your Blood Corpuscles Unite for Mutual Protection.

Half the people you meet complain of weary muscles, stagnant brain, jangled nerves, and a wonderful desire to lay down and just quit. Most of these people have been using nervines that spasmodically flare up the nerves only to die down again, as die they must. Avoid nerve stimulants. Bear in mind that this worn-out feeling is due to poor blood, to bacteria in the water you drink; to the multiplying of destructive germs in the blood faster than they can be overcome by the white corpuscles; and to what is known as auto-toxemia, that condition where the venous or impure blood accumulates faster than it can be replaced by the red arterial blood.

The medicinal value of the components of S. S. S. is relatively just as vital and essential to well-balanced health as those of the grains, meats, fats and sugars of our food.

If you feel played out, go to any drug store and ask for a bottle of S. S. S. Swift's Sure Specific. Here is a remedy that gets at work in a twinkling; it just naturally rushes right into your blood, scatters germs right and left, up and down and sideways.

You feel better at once, not from a stimulant, not from the action of drugs, but from the rational effect of a natural medicine just as active and just as timely as to a man who has been lost in the mountains, is about starved and comes across a settler just cooking a savory meal of good corned beef. Do not neglect to get a bottle of S. S. S. to-day. It will make you feel better in just a few minutes. It is prepared only in the laboratory of The Swift Specific Co., 159 Swift Bldg., Atlanta, Ga. Send for their free book telling of the many strange conditions that afflict the human family by reason of impoverished blood.

GEORGIAN SPORTS COVERED by EXPERTS

Silk Hat Harry's Divorce Suit :: ::

Copyright, 1913, International News Service.

Hot!!! How Could the Judge Stay at Home!

Jackson's Clout a Record One

Longest Homer, Says Sam Crane

By Sam Crane.

NEW YORK, June 7.—Joe Jackson's home run wallop over the roof of the right field wing of the Brush stadium last Monday was a marvel.

There were two other circuit clouts made, but while they were hard hits, they were not patches on "Jolting Joe's" job that cleared every sky high obstacle in the Polo Grounds and in the immediate neighborhood for miles around. The ball landed somewhere. There is no doubt of that, for Sir Isaac Newton's statement that everything that goes up must come down is still considered as sufficient authority to bank on even in these baseball days when "up in the air" is considered a permanent ascension.

Yes, siree, Joe Jackson's wonderful wallop was a record breaker. It was the longest drive ever made on the Polo Grounds, either to right field, center field or to left field. Buck Ewing is given credit for smashing the longest hit ever made toward the Harlem River. That was in the days when the left field was known as "Burkeville," that euphonious title being derived from "Eddie" Burke, once a Giant left fielder, who played the sun field without the aid of smoked glasses or a net, and never missed a fly ball, so 'tis said, or a high one, either.

Opinions Differed.

There are various opinions as to where the ball went over the left field fence that Buck shaked so far. But it was made in the Players' League days of 1890, and sailed over the outer bulwarks at about where the present 25 cent pen is now located.

"Some drive," you young fans of the present day may say, but in those good old days there were some sluggers—consecutive wallopers. I might say, like "Babe" Anson, Roger Connor, Dan Brouthers, Sam Thompson, Ed Delehanty, Mike Tiernan and others, who, if they didn't make a home run a day, were ashamed to go to the "captain's office" and draw their half monthly stipends.

"Home Run" Baker has made quite a "small" reputation since those days by smashing out homers off Matty and Rube and they possibly earned more fame than the lengthy licks of the old-time swatters, soaks, but only for the reason that they figured as winning clouts in world championship contests and not because they were the real thing in drives.

Why, I have seen Ed Delehanty clout a ball so far over the present left field wall on the Phillies' grounds in Quakerville that make the home runs made by Cravath and Magee this year on the same grounds look like bunts.

Thompson Made Long Clout.

In Cincinnati I saw Sam Thompson hit the ball so hard and far that the home run smashes of Beecher, Bates and other long-hitting Reds of the present look like handle hits.

I have witnessed Anson make home runs in Chicago off wild pitches that would make the fourbag drives of Schulte and Zimmerman look like mere infield pop-ups.

Mike Tiernan lifted the ball once over the right field fence on Manhattan Field into Brotherhood Park (now the Polo Grounds.) That historical hit of Tiernan's, too, won a famous 11-inning pitching contest between the two star pitchers of that time (1890), and the spot where the ball went over the fence was marked by a small American flag for several years. Even the Harlem small boy revered the wallop so much that he didn't steal the flag.

I have seen—well, all those great hits and many more—but I will come down to earth now and take off my hat to Joe Jackson, of the Clevelands, for making the longest lick I ever saw—and that was Monday.

Doubt About O'Rourke's Hit.

Jim O'Rourke has heretofore been credited with making the longest smash, but there is a doubt on that record. Jim hit the ball over left field fence on the present Boston Braves' grounds, and the ball never stopped going until it landed in Providence, R. I. The ball went into the express car of a through train from Boston to Providence that didn't stop until it got to the Rhode Island Capital.

There is a history connected with Jackson's smash. A small boy recovered the ball somewhere down in Harlem on a side street and hearing about the record wallop—(why, Harlem was full of it) brought the ball back to the Polo Grounds and showed it to Joe after the game.

Joe paid the youngster a ten-dollar note for his prize—and it was well worth the money. It is a memento of the longest hit ever made.

BASEBALL SUMMARIES

SOUTHERN LEAGUE.

Games Saturday.

Chattanooga vs. Atlanta at Ponce DeLeon. Game called at 3:45 o'clock.
Memphis at New Orleans.
Montgomery at Mobile.
Birmingham at Nashville.

Standing of the Clubs.

	W.	L.	Pc.		W.	L.	Pc.
Mobile	31	20	.449	Mont.	25	26	.490
N'ville	27	24	.529	M'phis	24	26	.480
Atlanta	27	25	.519	B'ham	22	26	.458
Cnatt.	26	25	.510	N. Or.	17	33	.340

Friday's Results.

Chattanooga, 7; Atlanta, 5.
Montgomery, 2; Mobile, 1 (fourteen innings).
Nashville-Birmingham; rain.
New Orleans-Memphis; rain.

AMERICAN LEAGUE.

Games Saturday.

Detroit at Washington.
St. Louis at Philadelphia.
Chicago at New York.
Cleveland at Boston.

Standing of the Clubs.

	W.	L.	Pc.		W.	L.	Pc.
Phila.	34	10	.773	Boston	20	24	.455
C'land	24	18	.571	St. L.	20	32	.385
W'ton.	25	20	.568	Detroit	18	31	.367
Ch'go	26	22	.542	New Y.	9	34	.209

Friday's Results.

Cleveland, 2; New York, 1.
Washington, 1; St. Louis, 0.
Philadelphia, 8; Detroit, 7.
Boston, 4; Chicago, 3.

NATIONAL LEAGUE.

Games Saturday.

Philadelphia at Pittsburg.
Boston at Chicago.
Brooklyn at Cincinnati.
New York at St. Louis.

Standing of the Clubs.

	W.	L.	Pc.		W.	L.	Pc.
Phila.	26	12	.676	P'burg	22	22	.500
N. York	22	17	.564	S. Louis	20	24	.455
B'klyn	22	18	.550	Boston	16	28	.410
Ch'go	22	22	.500	C'nati	17	28	.378

Friday's Results.

Boston, 5; Chicago, 4.
Philadelphia, 2; Pittsburg, 1.
No other games scheduled.

SOUTH ATLANTIC LEAGUE.

Games Saturday.

Columbus at Augusta.
Jacksonville at Charleston.
Savannah at Macon.

Standing of the Clubs.

	W.	L.	Pc.		W.	L.	Pc.
S'v'nah.	34	9	.791	J'ville	21	21	.500
C'bus	23	19	.548	Ch'ston	14	27	.341
Macon	21	20	.512	Albany	12	29	.293

Friday's Results.

Macon, 2; Savannah, 0.
Columbus, 2; Albany, 0.
Jacksonville, 1; Charleston, 0.

EMPIRE STATE LEAGUE.

Games Saturday.

Cordele at Thomasville.
Americus at Brunswick.
Valdosta at Waycross.

Standing of the Clubs.

	W.	L.	Pc.		W.	L.	Pc.
V'dosta.	20	17	.645	T'ville.	13	17	.433
C'dale.	19	12	.613	B'swick	13	18	.419
W'cross	16	14	.533	Am'cus.	11	20	.355

Friday's Results.

Cordele, 2; Thomasville, 0.
Valdosta, 8; Waycross, 3.
Brunswick, 4; Americus, 4.

GEORGIA-ALABAMA LEAGUE.

Games Saturday.

Opelika at Gadsden.
Talladega at Newnan.
Anniston at LaGrange.

Standing of the Clubs.

	W.	L.	Pc.		W.	L.	Pc.
Gadsden	17	11	.607	An'ston	14	14	.500
Opelika	15	12	.556	Newnan	13	16	.448
T'dega.	15	13	.536	LaG'ge.	10	18	.357

Friday's Results.

Opelika, 1; Gadsden, 0.
Talladega, 12; Newnan, 3.
LaGrange, 11; Anniston, 6.

If you have anything to sell advertise in The Sunday American. Largest circulation of any Sunday newspaper in the South.

TRUSSES

Abdominal Supports, Elastic Hosiery, etc. Expert fitters; both lady and men attendants; private fitting rooms

Jacobs' Main Store
6-8 Marietta St.

CHRISTY MATHEWSON'S BIG LEAGUE GOSSIP

THE Western invasion in the American League should bring out some interesting baseball within the next two weeks. It is common gossip on that circuit that the Cleveland team is a much bigger winner on its home grounds than away on the road. The present trip should show whether this is true. With Birmingham's pitchers, and the club hitting as it is, there is no reason why it should not be just as big a winner in the East as the West. The Cleveland club looks like a strong one to me, and the Athletics are worried by the showing it is making. They fear the excellent pitching, the Philadelphia club being none too strong on the twirling itself.

* * *

STILL, I do not see how the Athletics can be beaten out. They are playing at their old-time speed now and should pick up on Cleveland during their long stand at home. Outside of the Naps, "Connie" Mack's team will be playing the easy Western clubs, while the only soft spot Birmingham will find in the East will be in New York. The series with Philadelphia, Washington and Boston will all be hard ones. The Naps have made all these gains without Lajoie, and with him back in the game the aggregation will be greatly strengthened, as the return of Wagner braced up the Pirates.

* * *

THE Boston Red Sox are still off color, although they have shown flashes of better ball recently. The failure of their pitching staff has been largely responsible for the poor showing. None of the pitchers who looked so good in the world's series have been able to win consistently this spring. Even "Smoky Joe" Wood has not been smoky. When their pitchers come around in shape, as they are bound to do, Boston will do considerably more winning, but I do not believe the Red Sox have a chance for the pennant. There are too many other high-class ball teams ahead of them in the competition now.

* * *

THE White Sox have made a good showing, better than was expected of them, and may come through and scare a lot of managers before the race is over. Their pitchers are displaying grand form, even without the aid of "Ed" Walsh. White, Russell, Benz and Scott have all pitched good ball. Pitching has been a big factor in the races in both leagues so far this year, the clubs with the twirlers getting the early starts, with the possible exception of the Athletics.

* * *

DETROIT and the New York Americans look hopeless. Somebody said the other day that the only reason they are keeping a club in Detroit is to give Cobb a chance to see how high he can bat. Chance realizes he will have to tear his club down and build over again. He began by trading Chase. His task is a tough one.

(Copyright, 1913, by the McClure Newspaper Syndicate.)

OTHER RESULTS.

Texas League.

Galveston, 3; Waco, 2.
Houston, 8; Dallas, 1.
San Antonio, 7; Fort Worth, 0.
Beaumont-Austin; no game.

American Association.

Toledo, 9; Indianapolis, 2.
St. Paul, 4; Kansas City, 3.
Columbus, 7; Louisville, 5.
Milwaukee-Minneapolis; rain.

Cotton States League.

Columbus, 7; Jackson, 6 (first game).
Jackson, 4; Columbus, 0 (second game).
Clarksdale, 3; Meridian, 1.
Pensacola-Selma; rain.

Appalachian League.

Knoxville, 8; Bristol, 1.
Johnson City, 3; Rome, 2.

Virginia League.

Portsmouth, 3; Petersburg, 1.
Richmond, 8; Norfolk, 4.
Roanoke, 5; Newport News, 0.

Carolina Association.

Raleigh, 5; Winston-Salem, 1.
Asheville, 11; Greensboro, 5.
Durham, 8; Charlotte, 5.

International League.

Providence, 6; Baltimore, 5.
Jersey City, 9; Newark, 1.
Rochester, 2; Montreal, 0.
Buffalo, 8; Toronto, 5.

College Games Saturday.

Yale vs. Princeton at Princeton.
Harvard vs. Brown, at Cambridge.
Pennsylvania vs. Swarthmore, at Philadelphia.
Army vs. Syracuse at West Point.

FULL OF SCABS

What could be more pitiful than the condition told of in this letter from A. R. Avery, Waterloo, N. Y.

We have been using your Tetterine. It's the best on earth for skin ailments. Mrs. S. C. Hart was a sight to see. Her face was a mass of scabs. Tetterine has cured it.

Cured by Tetterine

Tetterine cures eczema, ground itch, ringworm and all skin troubles. Its effect is magical. 50c. at druggists, or by mail. SHUPTRINE CO., SAVANNAH, GA.

WOLGAST RULES 10 TO 8 FAVORITE OVER DUNDEE

LOS ANGELES, June 7.—Ad Wolgast, former lightweight champion, to-day ruled a 10 to 8 favorite over Johnny Dundee, the New York featherweight.

The two meet at Vernon on Tuesday night in a 20-round bout.

The Birth of Atlanta as told by pioneer women—an article that everybody will want to read. Published exclusively in The Sunday American.

FRIDAY'S GAME.

The box score:

Chattanooga.	ab.	r.	h.	po.	a.	e.
King, cf.	3	2	1	0	0	0
Flick, 2b.	4	0	1	4	6	0
Coyle, 1b.	5	2	2	13	0	0
Elberfeld, ss.	5	2	3	2	4	0
Elston, rf.	3	0	0	5	0	0
Johnson, lf.			2	2	0	0
Street, c.		0	0	2	1	0
Williams, 3b.		0	0	2	2	0
Sommers, p.		0	1	0	1	0
*Moran		0	0	0	0	0
Coveleskie, p.		0	1	0	2	0
Totals	37	7	11	30	16	0

*Batted for Sommers in eighth.

Atlanta.	ab.	r.	h.	po.	a.	e.
Long, lf.	3	1	0	2	0	1
Welchonce, cf.	5	1	3	1	0	0
Alperman, 2b.	5	1	2	2	6	0
Bailey, rf.	4	0	1	2	0	0
Smith, 3b.	4	0	0	2	3	1
Bisland, ss.	3	0	0	0	5	1
Agler, 1b.	3	1	2	20	0	0
Dunn, c.	3	1	0	1	1	0
Chappelle, p.	2	0	0	0	0	0
*Rohe	1	0	0	0	0	0
Dent, p.	1	0	0	0	1	0
Totals	34	5	8	30	21	3

*Batted for Chappelle in eighth.

Score by innings:
Chattanooga .. ..003 010 100 2—7
Atlanta .. ..000 000 050 0—5

Summary: Two-base hit—Alperman. Three-base hit—Welchonce. Double plays—Elberfeld to Flick to Coyle, 2; Alperman to Agler. Home run—Alperman. Innings pitched—By Chappelle, 8, with 6 hits and 5 runs. Struck out—By Chappelle, 1; by Coveleskie, 1. Bases on balls—Off Chappelle, 4; off Dent, 1; off Sommers, 4; off Coveleskie, 1. Sacrifice hits—Street, Flick, Agler, Elston. Stolen bases—Elberfeld, Welchonce, King. Hit by pitched ball—By Chappelle, Johnson. Time—2:15. Umpires—Fifield and Rudderham.

The wonderful City Life Section of The Sunday American will be better than ever on Sunday. Mutt and Jeff, and Powers, the great cartoonist, with dozens of other fun-makers, will have exclusive features.

"CHICK" GANDIL HASN'T DROPPED BALL IN YEAR

WASHINGTON, June 7.—Washington baseball fans are pointing out that Walter Johnson is not the only record holder on the local team. "Chick" Gandil, who one year ago this month began playing first base for the Senators, has never dropped a thrown ball in all that time, except when the throw was so wild it pulled him off the bag. This is believed to be a record for accuracy in fielding.

FOOD FOR SPORT FANS

By GEORGE E. PHAIR.

STEVE.

Time was when a middleweight
fighter could fight,
And he battled with never a care.
He walloped the smoke and he walloped the white,
And he fought like a man who was there.
And somebody got him one calm summer day,
And he went with a smile on his brow.
He battled his battles and went on his way,
But where is a middleweight now?

It is said that Bill Steen, of the Naps, can do needlework in addition to his pitching. Having listened to various baseball magnates, we have a hunch that Mr. Steen is a mere novice with the needle.

Mr. Goux sails this week for home, despite various challenges from Mr. Burman. In other words, Mr. Goux refuses to fall for any goux-goux eyes. We sprang this simply to prove that we ain't got no sense of humor.

Every time we read that there are motorcycle races on the program we are sore over the fact that we ain't a mortician. And then when we think it over we ain't.

One who is versed in pugilistic lore is not surprised to learn that Willie Ritchie refuses to make 133 ringside. One who is not versed in pugilistic lore does not care a whoop. So why should we waste any more space on it?

THE GLADIATOR.

It is the bar-room roustabout,
Who cleans around the house,
Occasionally, when not too big,
He takes a husky short-arm dig
At some half-conscious souse.

It is the needy manager
Who takes him into camp,
And borrows trunks and fighting shoes,
And, lo! In all the sporting news:
"'Death' Jones, the new White Champ!"

The Birth of Atlanta as told by pioneer women—an article that everybody will want to read. Published exclusively in The Sunday American.

White City Park Now Open

606 SALVARSAN
914 Neo Salvarsan

The two celebrated German preparations that have cured permanently more cases of syphilis or blood poison in the last two years than has been cured in the history of the world up to the time of this wonderful discovery. Come and let me demonstrate to you how I cure this dreadful disease in three to five treatments. I cure the following diseases or make no charge: Hydrocele, Varicocele, Kidney, Bladder and Prostatic Trouble, Lost Manhood, Stricture, Acute and Chronic Gonorrhea, and all nervous and chronic diseases of men and women. Free consultation and examination. Hours: 9 a. m. to 7 p. m.; Sunday 9 to 1.

DR J. D. HUGHES
16½ North Broad St., Atlanta, Ga.
Opposite Third National Bank.

Ask for a bottle of that PURE Wholesome palatable drink

KO-NUT

When At The Ball Park

Or elsewhere. It always tastes good, quenches thirst and relieves that tired feeling.

Only 5 Cents a Bottle

Made by

The Red Rock Company,
ATLANTA

FOXHALL KEENE DISCUSSES THE POLO CONTEST

By Foxhall Keene.

(Captain of the American Polo Team.)

NEW YORK, June 7.—Before I take up the discussion of teams which will meet in the approaching contest I want to repeat what I have said in recent interviews—that the changes made in the line-up of the squad were not due to friction or to trouble of any sort, and rumors to that effect are absolutely without foundation.

The changes were made by those in charge not only with the consent, but at the urging of the parties concerned, in the belief that it will further the common cause and we know all are working together with the one hope and ambition to keep the polo cup in America.

Speaking for myself I can say that I did not want to have anything to do with the game at this particular time on account of the recent death of my father, but Mr. Whitney and the other members of the team finally prevailed upon me to re-enter the lists, and now that I am in I shall do my best to bring about the defeat of the English.

Will Put Up Hard Fight.

I hope and believe that our team will be able to give a good account of itself in the match and if we are defeated I am pretty sure the Englishmen will know they have been in a fight.

I am inclined to believe that the old team was not up to the form it has shown in past years, and perhaps Mr. Whitney held it together on account of old friendships longer than he might have done.

Mr. Whitney is one of the greatest players the game of polo has produced in 20 years and his passing from the team at this time must be viewed with real regret.

Larry Waterbury was certainly as good a back as the world has ever seen. He played No. 1 on the team that Mr. Whitney took to England, and he played it brilliantly, though the English team at that time was rated rather poor.

Monte Waterbury has not been well for some months and his game has not been the phenomenal game of past years.

Betting Favors Englishmen.

The betting is against us and the popular feeling seems to be that the Englishmen have the stronger team, but in spite of that and in spite of the fact we have been given a very short time to prepare ourselves, I am confident that America will not be ashamed of her representatives when we take the field against the mother country.

The English squad have an extraordinary array of ponies. We can not deny that they outpony us to some extent, but in addition to Mr. Whitney's string, Mr. Prince, of Boston, who owns a very fine stud, sent his ponies to New York by special train and we will all have them to depend on.

We have but a small handful of polo players in America,"—by which I mean only a few men who have gone in for the game strong enough to become experts; whereas England not only has England, where the game is older and more popular than here, to draw upon, but India as well, and in India every other man is a good polo player.

It is therefore great credit to our small handful that we have been able to produce squads that have at times beaten the best teams produced by the British and that have always given a good account of themselves.

English Ponies Are Good.

From what I have seen of the Englishmen I might say that their hitting is uniformly fine and the ponies are very good, but they were not being tackled, and a team always looks pretty good when it is not being opposed.

In drawing a comparison between American and English methods of playing polo it seems to me that the Americans have been more ambitious for the past 20 years. The Englishmen are rather orthodox in their general style, while we have all kinds of strokes. They have some that they play best, but there is always more variety to the Americans.

There are really no new ways of playing polo and few new angles to be developed. Naturally I have certain theories of my own in connection with the game as has every polo player, but this is hardly the time to exploit them.

BURMAN DISAPPOINTED BECAUSE GOUX SAILED

NEW YORK, June 7.—Bob Burman, the dare-devil automobile racer, who is in town to-day, was quite disappointed to find that Jules Goux, the Frenchman who won the 500-mile speedway race at Indianapolis, had sailed Thursday for France.

Burman came here to challenge Goux to a 500-mile race either at Indianapolis or New York for a side bet of from $5,000 to $20,000. Burman announced that he will now cable his challenge.

THIRD ONE-HIT GAME OF SEASON BY YOUNGSTER

SUPERIOR, WIS., June 7.—Rube Schauer, the sensational young pitcher for the Superior Northern League club, at Grand Forks yesterday pitched his third one-hit game of the season, Superior winning, 5 to 1.

Schauer twirled a one-hit game early in the season and another a couple of weeks ago at Superior, thereby attracting the attention of several big league clubs, including the Chicago Nationals. This is his first year in organized baseball.

AMATEUR WILL COMMAND SIR THOMAS' CHALLENGER

LONDON, June 7.—Sir Thomas Lipton is said to have settled upon Captain W. P. Burton as the man to command his challenger when it meets the American defender in September, 1914.

Captain Burton is one of the best known yachtsmen in European waters and has sailed the seas for over 30 years, but is an amateur.

KEARNS BEATS DAVIS.

BUFFALO, June 7.—Soldier Kearns, of Brooklyn, won in ten rounds last night over George ("One-Round") Davis, of Buffalo, before the Queen City Athletic Club here.

GEORGIAN SPORTS COVERED by EXPERTS

There's Nothing Like Paying in Advance and Saving Trouble :: :: By "Bud" Fisher

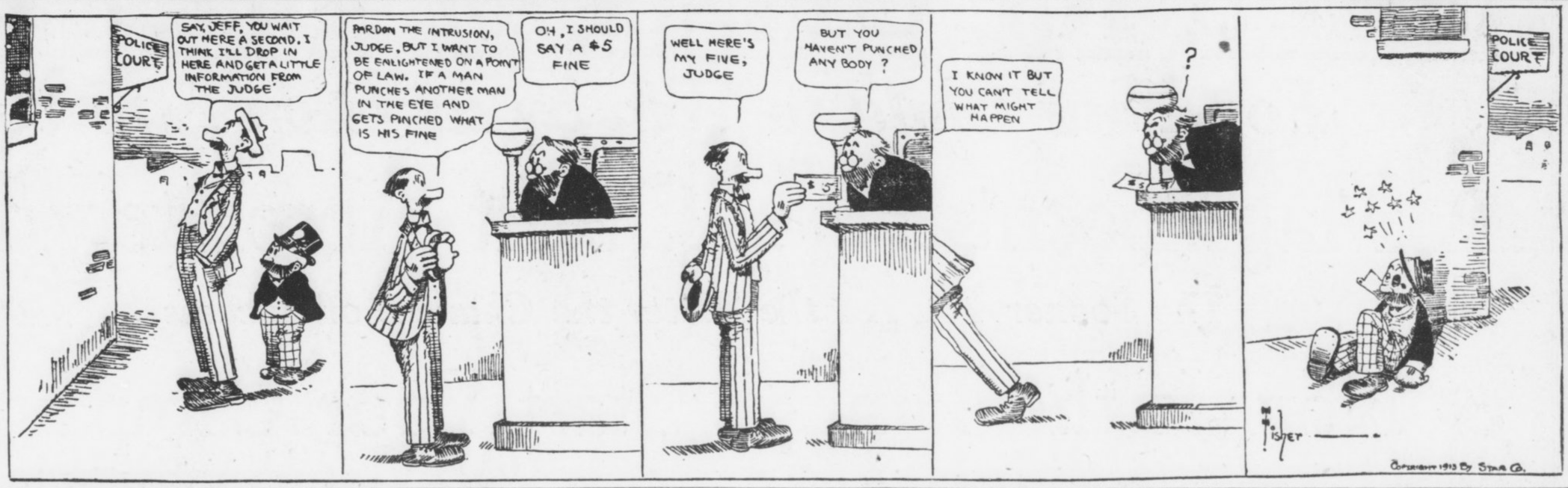

JIM FLYNN AND SAVAGE ARRIVE HERE MONDAY

By Left Hook.

JACK CURLEY, manager of Jim Flynn, has wired that he and Flynn will arrive in Atlanta Monday. Dan Morgan, manager of Jim Savage, had previously wired that he and his man would be here either Sunday or Monday. So the Queensberry festivities of the city should brighten up materially within the next few days.

Savage and Flynn are matched to battle ten rounds at the Auditorium-Armory.

Dan Morgan, in behalf of Savage, has laid claim to the heavyweight championship of the world. In his formal statement Morgan says:

"Savage has as much right to the title as any of the white hopes. I consider him the best man in the lot. I believe he can whip any of them, now that McCarty is out of the way. We are willing to meet any of them, and intend to begin by polishing off Flynn on the night of June 13 in Atlanta."

Morgan is wild with enthusiasm over the outlook. The sudden turn of affairs that gave his man a championship look-in pleased him right down to the ground. He saw the opportunity and he is off on a campaign of activity that will give Jim Savage more scraps in the next few months than he ever had before in his life.

It may be that Morgan's plans may get an awful jolt right here in Atlanta. There is not any doubt that, until a few weeks ago, he believed that his man could trim Jim Flynn with all ease. Then came Jim's great battle with Jim Coffey, and that was something else again. Flynn, instead of being on the down slant, as Morgan hoped, proved to be as good as ever in his career. But after that was learned it was too late to back out, for the match between Savage and Flynn was made.

Neither of the men wants to meet the other now. Yet each knows that he must go into it to win or to be knocked out. There is no middle ground now. A draw decision would do neither of them any good. They must win. A victory, with the heavyweight situation as it now is, means money to them, way up in the tens of thousands.

The odd way affairs have lined themselves has played into the hands of the local promoters. It has made the battle next Friday night one of the BIG contests of the year. The winner is almost sure within the year to grab off the heavyweight championship of the world.

NATIONAL COMMISSION PASSES NEW SALARY RULE

CINCINNATI, June 7.—The National Baseball Commission promulgated a new rule yesterday which clearly defines the salary obligations of a club to a player whose services are released by the club after the commencement of its contract period.

The new rule reads:

"A club which after the beginning of the terms of its contract with him, releases the services of a player to a club whose championship season had not commenced, must pay him at the rate of his canceled contract up to the date his salary starts with his new club, provided he promptly reports to and gives service to the club to which he is transferred."

398 MEN TAKE PART IN TRACK MEET AT MADISON

MADISON, WIS., June 7.—The greatest group of college athletes in the history of Western competition to-day are here awaiting the signals which start the conference track and field meet billed for this afternoon. Seventeen schools are represented in the gathering, with 398 entrants. The colleges in the running include every member of the "big nine," and in addition to these schools are Drake, Ames, Kansas, Missouri, Notre Dame, Oberlin, Wabash and California.

Because of the weakening of the California team, which lost four of its star performers by conference rules, Missouri is favorite, with Illinois second choice.

Whitney Plays Aldredge To-day

Winner Gets Dixie Championship

By W. R. Tichenor.

MONTGOMERY, ALA., June 7. Nelson Whitney, twice champion of the Southern Golf Association, and George A. Eldredge, champion of the State of Texas, are battling to-day at 36 holes for the championship of the South and a huge silver cup.

Whitney won his match in the semi-finals yesterday from Reuben Bush, whom he defeated 7 up and 6 to play.

Whitney was longer and steadier on all of his tee shots, which gave him the advantage of seeing the results of Bush's second shot on almost every hole before he was forced to play his own. While he was unsteady on his short puts in the morning round and presented Bush with a half at the eighth, ninth, tenth and fourteenth, and a win at the sixth and thirteenth holes by taking three puts on each. Whitney managed to end the round 3 up, with a 76 for the 18 holes.

Bush Puts Poorly.

In the afternoon round Bush picked up in his field game, but became erratic in his short puts, allowing Whitney to add three more holes in going out, and so they turned for home with Whitney 6 up. Both played the tenth badly, Bush winning it with a 5 after putting his tee shot out of bounds. Whitney, however, came to life on the eleventh, which is 460 yards in length, by holing a long put for a 3. On the 575-yard twelfth hole Whitney put his third within 10 feet of the hole and sank the put for a "win" of the hole and the match.

Whitney has met in succession Jacoby, Knowles and Bush. To-morrow he meets Aldredge, of Dallas, Texas, in the final.

Aldredge won his way into the final by defeating Herbert Tutwiler, of Birmingham. At the end of the morning round yesterday he was 3 up. He increased this lead to four and won on the thirty-second green.

Rowan Still In.

W. H. Rowan dfeeated George Fooshe, of Memphis, in a hard match. At the end of the morning round Fooshe was 2 up. Rowan evened the match at the turn and won 3 up and 2 to play.

Young Charley Hardy, of New Orleans, and Rollo Steinmehl, both of them youngsters, met in the semi-finals of the second flight. Hardy was going fine and had a 77 for the morning round, while Steinmehl was off his game and the first eighteen holes ended with Hardy 11 up. Steinmehl braced in the afternoon, but could not cut down Hardy's lead and was beaten 11 up and 10 to play. Hardy and Rowan meet in the final to-day.

Probasco defeated Stahlman 7 and 6 in the semi-finals of the third flight. In the other half of this flight Ned Daley ran away from Reid Sayre and had him 9 down at the thirteenth hole, when Sayre gave up the match. Daley and Probasco meet in the final of this flight.

In the fourth flight J. A. England defaulted to D. Weaver. Harnett, of Jacksonville, defeated A. W. Post, 6 and 5. The final of the fifth flight will be fought out between J. W. S. Rhea and C. Tyson. Rhea won from Richards, of Chattanooga, 3 and 2, and Tyson beat Whitney Bouden by the same score.

Atlanta Man Loses.

Albert Mallory defeated D. E. Root, of Atlanta, three and two, in the semi-finals of the sixth flight. Munger beat Watts by the same score, and these two will meet in the finals.

Munger of Texas, and Ulmer, of Jacksonville, are the finalists in the consolation division of the championship flight.

Smith Cullom, of Birmingham, and Martin Condon, of Memphis, meet in the finals of the second flight.

Dowdell Brown had Cullom dormie seven in his match against him, but, knowing he could not be present to play the final if he won, defaulted the match.

Hamilton Block, of Atlanta, trimmed J. Tyson, of Montgomery to the tune of nine up and eight to play, and so is one of the finalists in the consolation division of the third flight.

In the consolation division of the fourth flight David Roberts, of Birmingham, is matched against George Petrie, of Montgomery, in the final.

D. Henderson, of Chattanooga, and Crawford, of Montgomery, are in the finals of the consolation division of the fifth flight.

Will Gunn, of Macon, and Ed Joseph, of Montgomery, will fight it out in the final of the consolation division of the sixth flight.

RINGSIDE NOTES

Johnny Kilbane, champion featherweight, is in Oakland with his wife, two babies, trainer and manager to begin preparations for his invasion of the ranks of the lightweights. Kilbane will take on Jimmy Fox for a ten-round bout on June 16.

* * *

Jim Savage writes from New York that he is getting in great shape for his ten-round engagement with Jim Flynn at the Auditorium-Armory here on June 13. Savage says he is boxing with George Rodel and Soldier Kearns daily. He will be here in a couple of days.

* * *

Danny Morgan, manager of Savage, is keeping a close watch on his protege. Danny is looking for Savage to hand Flynn a lacing, and then expects to take the clever heavyweight to the coast for a whirl at Gunboat Smith or Jess Willard.

* * *

Johnny Dundee, the New York featherweight, who is matched to fight Ad Wolgast at the Vernon arena on the night of June 19, has accepted an offer to box Tommy Dixon in a ten-round battle at Albuquerque, N. Mex., on July 4. Wolgast and Dundee are scheduled to go twenty rounds.

* * *

St. Louis is after Charlie White for a match with Harry Trendall. The bout was offered the Chicago featherweight yesterday, weight to be 133 pounds at 3 o'clock. Nate Lewis, manager of White, wired back he would accept if the men weighed in at 6. June 18 is the date set for the match if it is closed.

* * *

Ad Wolgast has signed for a twenty-round fight with Red Watson, a California lightweight, for June 20, according to the announcement of a San Francisco athletic club. The weight will be 133 pounds ringside.

* * *

George Chip is the latest boxer to camp on the trail of Frank Klaus. Jimmy Dime, manager of Chip, writes from Pittsburg that he would be "tickled to death" to close the match. A bout between Chip and Klaus should prove a corker.

* * *

If Meyer Pries succeeds in trimming Spider Britt at the Auditorium-Armory on June 13 he is to seek a bout with Kid Young. Pries says he is to train faithfully for the Britt go, so as to be in the pink of condition. Meyer figures that a victory over Spider will put him in line for some good matches around here.

* * *

Requests for tickets for the big boxing show to be staked at the Auditorium-Armory are already piling in. Fans are aware of the fact that the best show ever staged in Atlanta will be pulled off on June 13, and do not wish to miss the treat. Tickets will be placed on sale in a couple of days.

* * *

A match was arranged yesterday between Jack Dillon and Tony Caponi to be staged at Winnipeg on June 16. The men are to make 158 pounds and battle twelve rounds.

* * *

George Gealelis, the well-known Greek sportsman, wishes to announce that Jimmy Grant is still on the fighting map. George says that Jimmy is at present on his farm at Jacksonville, Fla., keeping himself in great shape. Jimmy expects to start on a busy campaign soon.

* * *

Grant has issued a challenge to the winner of the Meyer Pries-Jimmy Britt set-to. Gaelelis says he will back Grant against either boy for $200. Grant is certainly entitled to some good match.

* * *

"Wildcat" Ferns and Patsy McIntyre will don the padded mitts for a scheduled 12-round go at Winnipeg, Man., on Saturday night. The bout is billed for the middleweight championship of the world.

* * *

Jack Britton and Jimmy Duffy will meet for 10 rounds at Buffalo on June 16. They fought last week, Britton being disqualified in the sixth round, Duffy claiming a foul.

* * *

Jimmy Walsh, of Boston, has accepted an offer from the Queen City Club, of Cincinnati, to box Johnny Kilbane in that city on July 4. Plans are being made to hold the bout in one of the baseball parks. Kilbane and Walsh fought to a draw one year ago.

* * *

Pal Moore and Patsy Drouillard clash in a 12-round bout at Windsor, Can., Saturday night.

Mr. Batch, Little Jimmy, Howson Lott and other fun-makers supply enough laughter for the whole family for a week in the Comic Section of The Sunday American.

Riggs Resigns as Athletic Leader

CLEMSON COLLEGE, June 7.—At a recent meeting of the Clemson College Athletic Association, President W. M. Riggs after about 15 or 17 years of continuous service in the capacity of president of the association, refused re-election. Dr. Riggs is the father of athletics at Clemson and has always given much time to the development of the various sports, especially to football. He will continue to give his hearty support to all college sports, but his regular duties will prevent his serving as president of the association.

The following officers and managers were elected for the next session: Dr. F. H. H. Calhoun, president; R. B. Ezell, vice president; Prof. J. W. Gantt, secretary and treasurer; J. B. Douthit, manager of the football team; C. B. Iler and S. W. Hutto, assistant managers; H. H. Tressley, manager of the baseball team; H. W. Bristol and S. M. Richards, assistant managers; K. G. Caughman, manager of the basket ball team; J. B. Glover and G. C. McDermis, assistant managers; A. P. Lewis, manager of the track team; L. LeGrand and R. J. Odom, assistants; J. W. Erwin, manager of the tennis teams; M. R. Stender, chief rooter; R. B. Ezell and F. J. Jervey, assistants; J. N. McBride, historian.

Clemson has a good football schedule, as the following will show. October 4, Davidson, at Clemson; October 11, University of Alabama, at Tuscaloosa; October 18, Auburn, at Clemson; October 29, University of South Carolina, in Columbia during fair week; November 1, the Citadel, in Charleston; November 8, University of Georgia, in Athens or Augusta; November 15, Mercer, at Clemson; November 27, Georgia Tech, in Atlanta.

Gandy is captain of the football team, and Webb is captain of the baseball team.

BASEBALL

Diamond News and Gossip

A new baseball record was established yesterday in the game between the Scranton-Syracuse teams at Scranton, Pa., when only one ball was used throughout the entire contest.

* * *

Hal Chase, who, after eight years on the Yankee payroll, was traded to the White Sox last week, was expected to appear in the White Sox uniform this afternoon on the Polo grounds when his new teammates goes against his old teammates.

* * *

In their four-game series against the Tigers the Athletics secured only 39 runs and 51 hits—an average of nearly ten runs and thirteen hits per game.

* * *

Seaton, the Phillies' star twirler, held the Pirates safe at all times yesterday, and as a result the Philadelphians landed another victory.

* * *

Lewis' double in the twelfth inning that sent Speaker across the plate, won the game for the Red Sox from the White Sox yesterday.

* * *

Jackson, of the Naps, got three hits out of three times at the bat yesterday, giving his healthy average a still further boost. Ty Cobb, his swatting rival, grabbed two hits out of four times up.

* * *

It has been estimated from information gathered in the different betting places in New York that at least $500,000 has been wagered in that city on the result of the baseball races. The Giants in the National League and the Athletics in the American League have been the big betting favorites from the start of the season.

* * *

The Yankees evidently intend establishing a record that will never be equaled or broken. By dropping a 2 to 1 game to the Naps yesterday they registered their seventeenth straight defeat on their home grounds. Fans are thinking of holding a big fireworks celebration as soon as the Yankees win their first game on the home grounds.

* * *

The Athletics yesterday garnered their twelfth straight victory and the Naps have annexed a record of thirteen victories out of the last fourteen starts.

* * *

One and one-half full games, or 50 percentage points, separated the Naps from the first place Athletics to-day. The Naps open their four-game series with the Red Sox and Athletics engaged the Browns in combat to-day.

* * *

The Cubs made twelve hits yesterday against six for the Braves, but the Braves bunched their safeties and won 5 to 4.

* * *

Walter Johnson, of the Senators, was back in form again yesterday with the result that the Senators won over the Browns, Johnson shutting out the St. Louis players and allowing but four scattered hits.

* * *

Just now both teams are tearing the American League wide open and leaving such a gap that only a terrific slump will enable any other team to overtake both for another month or six weeks.

INVASION ABROAD BY U. S. GOLFERS IS SUCCESSFUL

By "Chick" Evans.

PERHAPS the readers of The Georgian will remember a little biography of a golfer which appeared in this paper a few months ago. In that slight sketch I endeavored to give the golfing history of a young player, who, although not well known in the West, was champion of an Eastern State and had made a creditable showing in the National at Wheaton. Although he tied for the last place in the qualifying round with Herreshoff, he won the playoff, and his subsequent game in the tournament led me to class him as one of the most promising players in America. I defeated him in the third round of that event and I have respected his game and appreciated my good fortune ever since.

This young player, Heinrich Schmidt, of Worcester, Mass., has attracted the attention of every American golfer by his recent good showing in the British amateur championship. There is no qualifying round in this event; the matter is arranged by drawing a certain number of byes, determined by the number of entrants. Mr. Schmidt did not draw a bye, however, but played through five successful rounds and was defeated by Harold Hilton in the sixth round by one stroke on the nineteenth hole. His opponents in the other rounds were golfers of the first class, among them a former British champion and the man who defeated Hilton last year. We have only meager accounts of the event, but Mr. Schmidt's record is certainly an enviable one.

Another American Makes Showing.

I had many letters from Mr. Schmidt last winter and spring, urging me to join the little party of Americans in the trip abroad, but business kept me at home. He went unheralded and no hint of his practice scores reached us, but the result of his going was made golf history.

Harold Weber, of Toledo, Ohio, another American competitor in the British amateur, also made an excellent showing. This surprised none of Mr. Weber's Western friends, for he is well known here, and is a very good player indeed. He had the good fortune, if it can be called good fortune, to remain inactive during the first round, to draw a bye, and he put out several fine British players before he himself met defeat in the third round.

Findlay Douglas, of New York, another of the American entrants, bears a national reputation, and it was perhaps largely through his efforts that the little band of Americans journeyed abroad. Mr. Douglas has not taken his game very seriously of late years. He was defeated in the first round.

British Invasion Successful.

There were also some California entrants with whose playing I am unacquainted, but I am told that they are excellent golfers.

All in all, the Americans have reason to be proud of the results of their invasion of British territory this year. They have faced the difficulties of the British courses, the skill of the British players, and the fine British golfing temperament, and they have achieved some notable victories. They are well content.

ORTON SUCCEEDS MURPHY.

PHILADELPHIA, June 7.—George W. Orton has been selected to succeed Mike Murphy as coach of the University of Pennsylvania track and field team. No action will be taken for the present, but it has been agreed by the men who have the say that the doctor is the man for the place. This information is obtained from the highest source.

GEORGIA ELECTS MANAGERS.

ATHENS, GA., June 7.—Hoyt W. Wheichel, of Comer, and R. H. Patterson, of Athens, were elected by the athletic council of the university last night to be team and financial managers of the baseball team for the next season.

GRUPP VS. MANTELL.

NEW YORK, June 7.—Bill Grupp, of St. Louis, and Frank Mantell, of Pawtucket, R. I., will meet in a ten-round bout Monday night.

White City Park Now Open

American Net Stars Win Over Australians

NEW YORK, June 7.—American lawn tennis players paved the way for a trip to England by defeating the Australian team two straight matches in the Davis Cup preliminaries at the West Side Tennis Club courts yesterday.

Maurice E. McLoughlin defeated H. M. Rice, 6-1, 6-3, 6-3, and R. Norris Williams, second, scored the second victory, winning from Stanley N. Doust, captain of the invading team, 6-4, 6-4, 1-6, 7-5.

All that is needed to cinch the American team's victory is to win one of the three remaining matches, and experts look for this to be accomplished this afternoon when McLoughlin and Harold H. Hackett meet the Australian doubles team, consisting of Doust and A. B. Jones. Should the United States combination win, the team will sail for England late this month to meet the German team, which already has eliminated the French team.

Rain Stops Races; To Be Held Tuesday

The motorcycle races, scheduled for Friday night, were called off as a result of the repeated showers of the late afternoon and evening.

With the weather so uncertain as it now is it was deemed best to postpone them until next Tuesday, and they will be held at that time.

WISCONSIN OARSMEN START WORK FOR BIG REGATTA

POUGHKEEPSIE, N. Y., June 7.—The brawny oarsmen from the University of Wisconsin, who arrived here yesterday, took their first real workout on the Hudson River to-day, and showed excellent form. The other universities quartered in and around this city who will participate in the regatta on June 21 also sculled along the river in practice to-day.

CITRON FOULS M'GUINNESS.

NEW YORK, June 7.—Seeing he had no chance to win in their ten-round bout last night, Sam Citron, heavyweight, landed a foul blow on Frank McGuinness in the fourth round. McGuinness fell to the floor groaning, and the referee, declaring the foul deliberate, gave the fight to McGuinness.

CALL FOR CANDIDATES.

ITHACA, N. Y., June 7.—Coach Al Sharpe has sent out notices announcing the first football practice of the Cornell team on September 10. This date is earlier than in previous years, owing to the length of the Cornell football schedule.

MISS DODD WINS TITLE.

ST. ANNES-ON-THE-SEA, ENGLAND, June 7.—Miss Muriel Dodd, of Moreton, Cheshire, yesterday won the women's golf championship of England, defeating Miss Clubb, of London, 8 up and 6 to play.

Mr. Batch, Little Jimmy, Howson Lott and other fun-makers supply enough laughter for the whole family for a week in the Comic Section of The Sunday American.

MORPHINE
Opium, Whiskey and Drug Habits treated at Home or at Sanitarium. Book on subject Free. DR. B. M. WOOLLEY, M.-N. Victor Sanitarium, Atlanta, Georgia

COUNZELMAN IN FOLD; RELEASE FOR CHAPPELLE

BILL CHAPPELLE has been released by the Atlanta club to make a place for Pitcher Counzelman, just secured from the Pirates.

Chappelle did not come around as Bill Smith expected he would and Manager Smith decided to let him go and to hang onto Pitcher Price, for the present at least.

Smith has no deals on for pitchers now and will give his present staff a thorough trial before letting any more men out.

It is probable that Counzelman will be worked to-day. Smith gave him a good warm-up Friday and he showed a lot of stuff. His curve ball is pronounced a marvel by Smith, and he has plenty of speed, too.

WOLGAST AND RITCHIE TO BOX IN 'FRISCO ON FOURTH

LOS ANGELES, June 7.—According to a statement made by Ad Wolgast early to-day the former title holder has been re-matched with Willie Ritchie.

Wolgast was just starting for Venice when he was called to the telephone.

"That was Tom Jones in San Francisco that I was talking to," said Ad when he emerged from the booth. He has matched me with Ritchie at 133 pounds at 9 o'clock in the morning for an afternoon fight on July 4 before Eddie Graney's club.

"That's an awful weight handicap for me to carry and I wouldn't stand for it except that I am getting a big end of the money for my share. No matter what Ritchie weighs, I will scale in at 133, so that I will be recognized as the lightweight champion in case I beat him.

"This match makes it absolutey necessary for me to stop Johnny Dundee next Tuesday night. I can't say that I relish the 20-round bout with Ritchie, except that I want to prove that I am a better man than Willie."

BASEBALL
TO-DAY
Chattanooga vs. Atlanta
Ponce DeLeon Park
3:45 o'Clock

MOTOR RACES
Postponement opening Tuesday, June 10. Ten races. Start 8:30 p. m. Admission 25c. Grandstand 25c extra.
Old Circus Grounds

FORSYTH Matinee To-day 2:30 To-night at 8:30
LILLIAN SHAW SINGING STAR
JACK HAZARD—SELDOM'S POEMS IN MARBLE—WARD & CURRAN—WRIGHT & DIETRICH and Others.
KEITH VAUDEVILLE
Here's the Place to Keep Cool

Men's Shoes ½ Soled Sewed at 50c
GWINN'S SHOE CREW
6 LUCKIE STREET, OPPOSITE PIEDMONT HOTEL.
BELL PHONE IVY 4131. ATLANTA 2640.
Guaranteed Work

HERE'S THE CHANCE OF A LIFETIME

For Your Child to Win by Its Own Effort

A Magnificent Pony Outfit Absolutely Free

The Sooner You Act the Better the Chances of Success

Now Is the Time to Start Your Campaign

FREE VOTES---50,000---FREE VOTES

Just What You Have Been Waiting For

To help you get started we will give you **50,000 Extra Votes** on the **First $30** worth of Subscriptions. It is not necessary to turn in the full amount at one time. Turn in your subscriptions as you receive them, and when the total amount is secured the **50,000 Extra Votes** will be issued to you. All money turned in on subscriptions since Contest started will count on this offer. This offer will be in effect for a Short Time Only.

Rules of Contest

Any boy or girl residing in the territory in which The Georgian and American circulates is eligible to enter the contest.

The contest manager reserves the right to reject or cancel any nominations.

Votes will be issued on new, paid-in-advance subscriptions, arrearages and renewal of old subscriptions to The Georgian and American.

A coupon will also be published in The Georgian and American, which, when neatly cut out, name filled in and brought or mailed to the Contest Department within the date limit, will count as votes.

The first thing to do is to enter your name as a candidate.

Then either call, write or phone to the Contest Department of The Georgian, 20 East Alabama Street, for a receipt book with which to secure subscriptions.

Then let all your friends know you are in the contest, and request them to save their votes for you, and to give you a paid subscription to The Georgian and Sunday American.

Candidates may nominate themselves or may be nominated by their friends.

All votes issued on subscriptions are good until the end of the contest, and they may be voted according to the rules of the Contest Department.

Votes are not transferable.

Votes will be allowed on subscriptions secured anywhere in the United States and Canada.

The votes will be counted and canvassed by a committee of prominent citizens, who will decide the winners and award the prizes.

In case of a tie vote for any of the pony outfits, a complete outfit will be given to each contestant tieing.

Any questions which may arise will be settled by the Circulation Manager, and his decisions will be absolute and final.

The Georgian reserves the right to alter the rules, conditions and regulations of the contest.

Voting Power of Paid-in Advance Subscriptions to the Georgian and Hearst's Sunday American

	Subscriptions Delivered by City Carrier.	By Mail or Delivered by Out-of-town Agt.	Votes.
Daily and Sunday, 1 year.....	$6.20	$7.00	3,500
Daily and Sunday, 6 months...	3.10	3.50	1,700
Daily and Sunday, 3 months...	1.56	1.75	800
Daily and Sunday, 1 month....	.55	.60	250
Daily only, 1 year.....	5.20	5.00	2,000
Daily only, 6 months.....	2.60	2.50	950
Daily only, 3 months.....	1.30	1.30	450
Daily only, 1 month.....	.45	.45	150
Sunday only, 1 year.....	2.00	2.00	1,300
Sunday only, 6 months.....	1.00	1.00	650
Sunday only, 3 months.....	.50	.50	300
Sunday only, 1 month.....	.20	.20	100

The Public to Choose

The question of determining who will be the successful winners of the Shetland ponies and carts will be decided by the people of Atlanta and vicinity. Balloting is open to all. Start to-day to clip free coupons.

The question of determining who will win these valuable pony outfits is put up squarely to the people of Atlanta and its territory, and they will make the actual choice. After the people have determined to whom the prizes shall be awarded, The Georgian will do the rest. The utmost fairness and impartiality will govern the contest from beginning to end, and every assurance of consideration is extended those who participate in the contest. The pony outfit contest is public in its spirit. Everyone in Atlanta and territory is cordially invited to take part in the balloting which will decide the winners of the ponies, and it is believed everyone will.

Who the boys and girls are that will take away these handsome ponies on July 31 will be decided by popular vote of the people of Atlanta and territory. Ballots will be printed each and every issue of The Georgian and American during the life of this contest, and other ballots of infinitely greater value will be given on all prepaid subscriptions. At the close of the contest a pony cart and harness, "all in readiness to drive away," will be awarded in each district to the boy or girl who has received the highest number of votes in that district.

CLIP THE COUPON

An early start is important for success in any enterprise, and especially in a voting contest. Clip out the nomination ballot, which is good for 1,000 votes. Fill it out and send it in today. If you would do more, make a payment upon your subscription and start your favorite with a nice big vote. Clip the coupons each day. They are of great value.

BE A BOOSTER

Boy and Girl Readers OF HEARST'S Sunday American AND THE Atlanta Georgian

are offered an unusual chance to win a complete Shetland pony outfit.

I nominate, as a candidate in **The Hearst's Sunday American** and **Atlanta Georgian** Pony Outfit Contest:

Name .....

Address .....

.....

Nominated by .....

Address .....

(Only one nomination blank can be voted for any contestant.)

GOOD FOR 1,000 VOTES

Call, Phone or Address

Contest Editor, "The Georgian"

START TODAY!

The sooner you start the greater your opportunity for

SUCCESS!

IRREGULARITY IN PRICE OF COTTON

Good Rains in the Western Belt Cause Decline After Early Gain—No Feature.

NEW YORK, June 7.—The cotton market opened steady to-day with first prices net unchanged to 4 points lower than last night's close. Early cables reflected the usual week-end evening up at Liverpool, resulting in a wave of scattered short covering here. Prices immediately rallied 1 to 4 points above the opening quotations. The selling was scattered. The strength of the market was mainly attributed to the strength of the summer positions.

Later advices from sections of the cotton belt indicated that the crop is making excellent progress. This, coupled with the weather map showing heavy rains over the entire State of Oklahoma and nice showers in Texas, where rains are badly needed, brought out some selling, resulting in prices dropping 3 to 8 points from the previous close.

At the close the market was steady with prices showing irregularity, being 4 points lower to 2 points higher than the final quotations of Friday.

RANGE IN NEW YORK FUTURES.

	Open.	High.	Low.	Last Sale.	Close.	Prev. Close.
Jn	.....	.....	.....	.....	11.69-71	11.73-78
Jly	11.81	11.81	11.72	11.77	11.77-78	11.77-78
Ag	11.67	11.69	11.61	11.65	11.63-65	11.69-71
Spt	.....	.....	.....	.....	11.26-28	11.26-28
Oc	11.17	11.70	11.15	11.20	11.19-20	11.19-20
Nv	.....	.....	.....	.....	11.17-19	11.17-19
Dc	11.16	11.18	11.11	11.17	11.17-18	11.15-17
Jn	11.08	11.12	11.06	11.12	11.10-11	11.09-10
Fb	.....	.....	.....	.....	11.11-13	11.10-12
Mh	11.20	11.21	11.19	11.20	11.21-23	11.21-23

Closed very steady.

HAYWARD & CLARK'S DAILY COTTON LETTER

NEW ORLEANS, June 7.—Oklahoma and the northwestern portion of Texas had a general rainfall over night. Some good rains and scattered showers occurred in north Texas and Tennessee, while light showers fell in many localities in the eastern half of the belt.

Indications are for more general rains over Sunday in the Central and Western States. Scattered showers in the Eastern States. Cooler over the entire belt.

With Liverpool furnishing no incentive to action we had a quiet Saturday market to-day, waiting for what next week will bring in the way of professional action.

New York reviews of the market state plainly that professional operations in the July position rule the market to the exclusion of all other considerations. Brokers representing Liverpool spot interests have also been steady buyers of July during the past three days. The small stock in New York, of only 40,000 bales certificated, said to be the smallest in ten years, is the main encouragement to bullish operations. As far as new crops are concerned they are under the sympathetic influence of efforts to advance July futures.

For the time being it must be admitted that, owing to the greatly reduced stocks, the July position appears to be an easy prey for bullish designs, and the flush of success could easily lead to excesses.

A fact worthy of consideration is that July in New York is nearly 12 cents and that according to statistics and reliable private information visible and invisible holdings in the South are a good deal larger than last year and that with the close approach to the realization of good crop prospects and the continued absence of mill demand, these holdings could become attracted by any future position of isolated high prices. A determined rally in New York toward the close to-day was taken as an indication of the sentiment and intentions for next week.

RANGE IN NEW ORLEANS FUTURES

	Open.	High.	Low.	Last Sale.	Close.	Prev. Close.
Jn.	.....	.....	.....	.....	12.12	12.10
Jly	12.10	12.12	12.07	12.10	11.09-10	12.11-12
Ag	11.74	11.75	11.65	11.72	11.72-73	11.78-79
Spt	.....	.....	.....	.....	11.40-42	11.40-42
Oc	11.26	11.29	11.24	11.27	11.27-28	11.27-28
Nv	.....	.....	.....	.....	11.25-27	11.26-28
Dc	11.24	11.27	11.22	11.25	11.25-26	11.26-27
Jn	11.28	11.30	11.27	11.29	11.29-30	11.29-30
Fb	.....	.....	.....	.....	11.28-30	11.27-29
Mh	.....	.....	.....	.....	11.38-40	11.30-40

Closed steady.

MATERIAL FOR TIFTON FACTORY.

TIFTON, GA., June 7.—The first carload of material for the new harrow factory at Tifton arrived this week. It is the first shipment of sixty carloads of machinery and material recently bought to be used in building and equipping the factory.

BAR SILVER.

NEW YORK, June 7.—Commercial bar silver 59⅝. Mexican dollars 48c.

LONDON, June 7.—Bar silver quiet at 27⅛d.

FIELD GLASS

For your vacation trip, all styles and CORRECT prices, at John L. Moore & Sons, 42 North Broad Street.

North Eager to Buy Southern Securities

William Hurd Hillyer, who recently returned from a trip to New York, Philadelphia and Boston, said Saturday that he had been impressed by the eagerness with which Northern and Eastern capitalists invested in Southern mortgage loans, particularly those on Georgia property.

"There seems to be as much readiness to lend money on farm and country securities as on those in the city," he asserted. "This is a circumstance that speaks favorably for the confidence of the country in this section."

THE WEATHER.

Conditions.

WASHINGTON, June 7.—There will be showers this afternoon and to-night, followed by generally fair weather Sunday in the Middle Atlantic and New England States and the Ohio Valley. Fair weather will continue during the next thirty-six hours in the region of the Great Lakes, while there will be showers to-night and Sunday in the South Atlantic and East Gulf States and Tennessee.

Much cooler weather will overspread the New England and the Middle Atlantic States, the lower Lake region, the Ohio Valley and Tennessee during to-night and Sunday.

Frost warnings have been issued for Michigan and small craft warnings are displayed on the Atlantic coast from Norfolk to Eastport.

Forecast.

Forecast until 8 p. m. Sunday:

Georgia—Local thunder showers to-night or Sunday.

Virginia—Thunder storms this afternoon and to-night; much cooler to-night; Sunday cloudy and cooler.

North Carolina, South Carolina and Florida—Local thunder showers to-night or Sunday.

Alabama and Mississippi—Local thunder showers to-night or Sunday; slightly cooler in north portion Sunday.

Tennessee—Local thunder storms to-night or Sunday; cooler.

LIVERPOOL COTTON MARKET.

LIVERPOOL, June 7.—Due 2 points higher on July, 4½ points advance on August, unchanged on October and 1 point decline on January, this market opened quiet at net unchanged to 1 point higher.

The market closed steady, net unchanged to 1 point advance on near positions and unchanged to ½ point lower on distant months.

Spot cotton quiet, at 2 points advance; middling 6.69d; sales 6,000 bales, including 4,000 American.

Futures opened steady.

	Opening Range.		Close.	Prev. Close.
June	6.46	-6.45½	6.47	6.46
June-July	6.41		6.41½	6.40½
July-Aug.	6.39	-6.37½	6.39½	6.38½
Aug.-Sept.	6.49	-6.37½	6.39½	6.38½
Aug.-Sept.	6.29	-6.28	6.28½	6.28½
Sept.-Oct.	6.17½	-6.16½	6.17½	6.17½
Oct.-Nov.	6.11	-6.10	6.11	6.10½
Nov.-Dec.	6.08	-6.06½	6.07	6.07½
Dec.-Jan.	6.07	-6.06	6.06½	6.06½
Jan.-Feb.	6.07	-6.05½	6.06½	6.06½
Feb.-Mch.	6.07½		6.07½	6.07½
Mch.-April	6.08½		6.08½	6.08½
April-May	6.09		6.09	6.09½

Closed steady.

SPOT COTTON MARKET.

Atlanta, quiet; middling 12c.
Athens, steady; middling 11¾.
Macon, steady; middling 11⅛.
New Orleans, steady; middling 12c.
New York, quiet; middling 12.10.
Philadelphia, quiet; middling 12.20.
Boston, quiet; middling 12.10.
Liverpool, steady; middling 6.69d.
Savannah, firm; middling 12⅛.
Augusta, steady; middling 12¼.
Norfolk, steady; middling 12⅛.
Mobile, nominal; middling 11⅞.
Galveston, steady; middling 12 5-16.
Charleston, steady; middling 11⅞.
Wilmington, quiet; middling 11¾.
Little Rock, steady; middling 11⅝.
Baltimore, nominal; middling 12⅛.
Memphis, quiet; middling 12⅛.
St. Louis, quiet; middling 12⅛.
Houston, steady; middling 12 3-16.
Louisville, firm; middling 12⅛.

PORT RECEIPTS.

The following table shows receipts at the ports to-day compared with the same day last year:

	1913.	1912.
New Orleans	299	1,910
Galveston	2,834	2,318
Mobile	54	248
Savannah	1,575	578
Charleston	97	142
Wilmington	196	5
Norfolk	605	221
New York	278	50
Boston	63	....
Pacific coast	....	390
Various	150	....
Total	6,151	5,868

INTERIOR MOVEMENT.

	1913.	1912.
Houston	426	764
Augusta	179	38
Memphis	255	1,225
St. Louis	202	1,158
Cincinnati	243	111
Little Rock	....	86
Total	1,305	3,382

ESTIMATED COTON RECEIPTS.

	Monday.	1912.
New Orleans	1,100 to 1,600	.....
Galveston	1,500 to 2,500	1,948

The wonderful City Life Section of The Sunday American will be better than ever on Sunday. Mutt and Jeff, and Powers, the great cartoonist, with dozens of other fun-makers, will have exclusive features.

STOCKS WEAKEN IN CLOSING HOUR

Light Sales Abroad Cause Sharp Advance Early—Bear Pressure Later Brings Dip.

By CHARLES W. STORM.

NEW YORK, June 7.—Following the movement in Europe, there was an absence of selling pressure in the stock market this morning. A few issues, however, showed concessions, due to the reluctance of buyers to follow the upturn.

In the initial dealings, Reading opened ¾ higher at 157¼, and the same amount of gain was made in Amalgamated Copper, which sold at 68⅝.

Slight recessions were recorded in Union Pacific, Southern Pacific and Great Northern preferred. Other railroads and industrials were well held. The London market was dull.

The curb market was firm.

The market closed weak. Government bonds unchanged; other bonds firm.

Today's New York Stock Market

The following quotation given below shows the highest, lowest and the closing prices on the New York Stock Exchange, together with the previous close.

STOCK—	High.	Low.	Clos. Bid.	Prev. Close.
Amal. Copper.	69⅛	68⅛	68⅛	68¼
Am. Agricul...	....	....	47	47
Am. Beet Sug.	24	24	23⅛	23½
American Can	27	23¾	24⅛	26⅝
do, pref. ..	88	86	85½	88
Am. Car Fdy..	41¾	41⅜	41	41¼
Am. Cot. Oil	37¾	37½	37	37¾
American Ice	20¼	20	20	20
Am. Locomo..	30½	30½	29¾	30
Am. Smelting	62½	61⅜	61⅛	62
Am. Sug. Ref.	....	....	107	106½
Am. T.-T. ...	127⅞	127⅞	127½	127¾
Am. Woolen..	....	....	....	16⅞
Anaconda	35	35	34⅜	34⅝
Atchison	96⅛	96	95½	95⅝
A. C. L.	117½	117½	117½	118
B. and O.	93¼	93⅛	92½	93
Beth. Steel...	....	....	29	29½
B. R. T.	89¼	88⅞	88¾	89
Can. Pacific..	221	219¼	219½	221¼
Cen. Leather..	19½	19½	19	19¼
C. and O.	57⅜	56½	57½	57
Colo. F. and I.	27	27	26⅝	26⅞
Colo. Southern.	....	....	24½	24
Consol. Gas..	131	130½	129	129½
Corn Products.	8⅝	2⅝	2½	8½
D. and H.	....	....	147	150
Den. and R. G.	....	....	15¼	15½
Distil. Secur..	10⅝	10½	10⅝	11
Erie	24⅞	24¾	24½	24½
do, pref. ..	37	37	36¾	37
Gen. Electric.	134⅛	134⅛	134	134½
Goldfield Cons.	....	....	1⅝	1⅝
G. North. pfd.	123½	122¾	122¾	123⅜
G. North. Ore.	28⅞	28⅞	28	28¾
G. Western....	11	11	11½	16⅞
Ill. Central...	112⅜	112⅜	112	111½
Interboro	13½	13¼	13½	13¼
do, pref. ..	48¼	48	47½	47¾
Int. Harv. (old)	....	....	....	101¼
Iowa Central..	....	....	5	5
K. C. S.. ..	23	23	....	22½
K. and T. . .	19½	19½	19⅝	19½
do. pfd.. . .	....	....	54½	54½
L. Valley. . .	151⅜	150	150	151⅜
L. and N. . .	129¾	129½	129	129¾
Mo. Pacific. .	29⅜	28⅜	28⅛	29
N. Y. Central	99	99	98½	99
Northwest..	....	....	126½	127¼
Nat. Lead	....	....	45½	45½
N. and W. .	103	103	102¾	102½
No. Pacific. .	110½	110	110	110½
O. and W. .	28	28	27⅞	27⅝
Penna. . . .	108½	108⅛	108⅜	108⅜
Pacific Mail	....	....	17⅜	18¼
P. Steel Car .	21⅞	21⅞	21¾	22
Reading. . . .	157⅜	156¼	156⅜	156⅞
R. I. and Steel	19½	19⅛	19¼	19¼
do. pfd..	....	....	76½	77
Rock Island.	15¼	15	14¾	15
do. pfd..	....	....	25½	26⅞
S.-Sheffield.	....	....	25	26
So. Pacific. .	93⅛	92⅝	92⅝	93¼
So. Railway.	21½	21⅜	21½	21¼
do. pfd.. .	75	74	74	74
St. Paul .	103⅝	103⅜	103½	103⅜
Tenn. Copper	32¾	32¾	32¼	32⅜
Texas Pacific	....	....	11¾	12
Third Avenue	....	....	29½	30
Union Pacific	145⅝	145⅝	144½	145⅜
U. S. Rubber	59	58	58	58⅞
U. S. Steel . .	54⅝	54¼	54⅜	54¾
do. pfd.. . .	104⅞	104⅞	104¾	104¾
Utah Copper.	46	45¾	45¼	45¾
V.-C. Chem.	....	....	26¼	27
*Wabash.	....	....	2⅜	2¼
*do. pfd.	....	....	7	7¼
W. Union . .	62	61	60	62
W. Maryland.	....	....	34	33¾
W. Electric	....	....	58	57
W. Central	....	....	44	43¼

*Indicates bid price.

NEW YORK BANK STATEMENT.

NEW YORK, June 7.—The weekly statement of the New York Associated Banks shows the following changes:

Average statement:
Excess cash reserve, $26,682,250; decrease, $1,943,200.
Loans, increase $830,000.
Specie, decrease $148,000.
Legal tenders, decrease $1,641,000.
Net deposits, decrease $610,000.
Circulation, increase $226,000.
Actual statement:
Loans, decrease $10,912,000.
Specie, increase $842,000.
Legal tenders, decrease $439,000.
Net deposits, decrease $11,032,000.
Reserve, increase $2,779,900.

PROVISION MARKET.

(Corrected by White Provision Co.)

Cornfield hams, 10 to 12 pounds average, 13¼c.
Cornfield hams, 12 to 14, pounds average, 19c.
Cornfield skinned hams, 16 to 18 lbs., average, 20c.
Cornfield pickled pigs' feet, 10-pound kits, $1.25.
Cornfield jellied meat in 10-pound dinner pail, 12½c.
Cornfield picnic hams, 6 to 8 pounds average, 13½c.
Cornfield breakfast bacon, 25c.
Grocer style bacon (wide or narrow), 18½c.
Cornfield fresh pork sausage (link or bulk), 25-pound bucket, 12½c.
Cornfield bologna sausage, 25-pound boxes, 10c.
Cornfield pure lard, tierce basis, 12⅜c.
Cornfield frankfurters, 10-pound boxes, 12c.
Cornfield luncheon ham, 25-lb. boxes, 13½c.
Cornfield smoked linked sausage, 25-lb. boxes, 10c.
Cornfield smoked link sausage, in pickle in 50-lb. cans, $5.00.
Cornfield Frankforts, in pickle, 15-lb. kits, $1.75.
Country style pure lard, 50-lb. tins, only, 12c.
Compound lard, tierce basis, 9¼c.
D. S. extra ribs, 13c.
D. S. rib bellies, medium average, 13¾.
D. S. rib bellies, light average, 14c.

Hester's Weekly Cotton Statement

Secretary Hester's weekly New Orleans Cotton Exchange statement of the movement of cotton, issued before the close of business Friday, shows an increase in the movement into sight, compared with the seven days ending this date last year in round numbers 2,000, an increase over the same days year before last of 3,000 and a decrease under the same time in 1910 of 13,000.

For the six days of June the totals show a decrease under last year of 8,000, an increase over the same period year before last of 3,000, and a decrease under the same time in 1910 of 10,000.

For the 279 days of the season that have elapsed the aggregate is behind the 279 days of last year 2,167,000, ahead of the same days year before last 1,737,000 and ahead of 1910 by 3,295,000.

The amount brought into sight during the past week has been 48,317 bales, against 46,476 for the seven days ending this date last year, 45,452 year before last and 61,727 same time in 1910; and, for the six days of June it has been 30,926, against 38,780 last year, 27,481 year before last and 40,525 same time in 1910.

The movement since September 1 shows receipts at all United States ports 9,597,942, against 11,794,119 last year, 8,468,808 year before last and 7,072,514 same time in 1910. Overland across the Mississippi, Ohio and Potomac Rivers to Northern mills and Canada 936,018, against 1,211,078 last year, 906,036 year before last and 766,697 same time in 1910; interior stocks in excess of those held at the close of the commercial year 192,935, against 113,237 last year, 93,844 year before last and 134,237 same time in 1910; Southern mills' takings 2,547,000, against 2,322,426 last year, 2,067,898 year before last and 2,004,699 same time in 1910.

These make the total movement for the 279 days of the season from September 1 to date 13,273,895, against 15,440,860 last year, 11,536,581 year before last and 9,978,819 same time in 1910.

Foreign exports for the week have been 72,184, against 53,336 last year, making the total thus far for the season 8,153,410, against 10,126,175 last year, a decrease of 1,972,765.

Northern mills' takings and Canada during the past seven days show a decrease of 15,421, as compared with the corresponding period last year, and their total takings since September 1 have decreased 372,084. The total takings of American mills, North, South and Canada, thus far for the season have been 4,874,055, against 4,986,607 last year. These include 2,254,109 by Northern spinners, against 2,626,193.

Stocks at the seaboard and the 29 leading Southern interior centers have decreased during the week 65,729 bales, against a decrease during the corresponding period last season of 67,068 and are now 2,357 larger than at this date in 1912.

Including stocks left over at ports and interior towns from the last crop and the number of bales brought into sight thus far from the new crop, the supply to date is 13,638,608, against 15,727,834 for the same period last year.

World's Visible Supply.

Secretary Hester's statement of the world's visible supply of cotton, made up from special cable and telegraphic advices compares the figures of this week with last week, last year and the year before. It shows a decrease for the week just closed of 181,554, against a decrease of 216,654 last year and a decrease of 171,495 year before last.

The total visible is 4,016,131, against 4,197,685 last week, 3,952,120 last year and 2,813,722 year before last. Of this the total of American cotton is 2,496,131, against 2,653,685 last week, 2,845,120 last year and 1,671,722 year before last, and of all other kinds, including Egypt, Brazil, etc., 1,520,000, against 1,154,000 last week, 1,107,000 last year and 1,142,000 year before last.

The total world's visible supply of cotton as above shows a decrease compared with last week of 181,554, an increase compared with last year of 64,011, and an increase compared with year before last of 1,202,409.

Of the world's visible supply of cotton as above, there is now afloat and held in Great Britain and continental Europe 2,302,000, against 2,588,000 last year and 1,686,000 year before last; in Egypt 149,000, against 119,000 last year, and 118,000 year before last; in India 954,000, against 639,000 last year and 597,000 year before last, and in the United States 611,000, against 606,000 last year and 413,000 year before last.

World's Spinners' Takings.

Secretary Hester gives the taking of American cotton by spinners throughout the world as follows, in round numbers:

This week 206,000 this year, against 242,000 last year, 202,000 year before last.

Total since September 1, this year, 12,130,000, against 13,385,000 last year, and 10,631,000 the year before.

Of this Northern spinners and Canada took 2,254,000 bales this year, against 2,626,000 last year, and 2,026,000 the year before; Southern spinners 2,620,000, against 2,360,000 last year, and 2,106,000 the year before, and foreign spinners 7,256,000, against 8,399,000 last year, and 6,499,400 the year before.

Following is the statistical position of cotton on Friday, June 6, as made up by The New York Financial Chronicle:

	This Week.	Last Year.
Visible supply	4,024,964	3,954,910
American	2,510,964	2,847,910
In sight, week	83,003	85,091
Since September 1	12,924,061	14,925,008
Port stocks	332,355	414,894
Port receipts	43,284	24,504
Exports	69,788	46,260
Interior receipts	15,221	20,457
Interior shipments	44,355	35,512
Interior stocks	295,510	185,316

Following is the Liverpool cotton statement for the week ending Friday, June 6:

	1913.	1912.	1911.
Week's sales	58,000	40,000	9,000
Of which Am.	47,000	40,000	7,000
For export	800	2,500	300
For specula	2,500	3,000	500
Forwarded	72,000	106,000	42,000
Of which Am.	....	94,000	33,000
Total stocks	1,068,600	1,208,000	795,000
Of which Am.	883,000	1,087,000	664,000
Actual exports	3,000	8,000	4,000
Week's r'c'pts	31,000	45,000	52,000
Of which Am.	21,000	33,000	37,000
Since Sept. 1.	4,266,000	4,825,000	4,040,000
Of which Am.	3,413,000	4,156,000	3,241,000
Stocks afloat	115,000	88,000	107,000
Of which Am.	92,000	53,000	57,000

ATLANTA LIVE STOCK.

(By W. H. White, Jr., of the White Provision Company.)

Cattle receipts light. The market is dull and inactive. Assortment in yards this week irregular and uneven in grade and quality.

Very few steers coming and good cow stuff scarce.

Tennessee lambs in fair supply and the market is steady.

Hog receipts about normal for the season; market steady to a shade lower.

Good to choice steers, 1,000 to 1,200, 5.75@6.25; good steers, 800 to 1,000, 5.50@6.00; medium to good steers, 700 to 850, 5.00@5.50.

Good to choice beef cows, 800 to 900, 4.50@5.50; medium to good cows, 700 to 800, 4.00@5.00.

Good to choice heifers, 750 to 850, 4.75@5.50; medium to good heifers, 650 to 750, 4.25@4.75.

The above represents ruling prices of good quality of beef cattle. Inferior grades and dairy types selling lower.

Medium to common steers, if fat, 800 to 900, 4.50@5.25; medium to common cows, if fat, 700 to 800, 4.00@4.50; mixed common cows, if fat, 600 to 800, 3.25@4.00; good butcher bulls, if fat, 3.50@4.25.

Prime hogs, 160 to 200 average, 8.40@8.60; good butcher hogs, 140 to 160 average, 8.20@8.30; good butcher pigs, 100 to 140 average, 8.00@8.10; light pigs, 80 to 100 average, 7.50@7.75; heavy rough hogs, 200 to 250 average, 7.50@8.25.

Above quotations apply to corn-fed hogs; mash and peanut fattened 1c to 1½c under.

COTTON MARKET OPINIONS.

Atwood, Violett & Co.: We believe the later positions will not be advanced as long as present weather continues.

William Ray & Co.: We advise selling January and March on strong spots.

Miller & Co.: We think prices will do better.

CEREALS DROP ON BEARISH ADVICES

Weak Cables and Expectation of Bearish Bureau Report Cause Free Offerings.

ST. LOUIS CASH QUOTATIONS.

Wheat—No. 2 red ....104½@106
Corn—No. 2 ....57¾@ 58
Oats—No. 2 38

CHICAGO, June 7.—Wheat closed with losses of about ⅝c, but was under less pressure late than was seen at midsession. The smaller shorts were on the buying side as the day wore away in order to even up their positions over Sunday.

Corn closed ⅛c to ⅝c lower and oats were off ⅛c to ½c.

Provisions were unsettled and showed but little change. Cash transactions in wheat 75,000 bushels, corn 110,000 bushels and oats 120,000 bushels.

Grain quotations:

	High.	Low.	Close.	Previous Close.
WHEAT—				
July	90⅝	90⅛	90⅜	90⅞
Sept	90	89½	89⅝	90¼
Dec	92⅛	91¾	91⅞	92½
CORN—				
July	58⅝	58	58¼	58¾
Sept	59½	58⅝	58¾	59⅜
Dec	57⅛	56⅝	56⅝	57⅛
OATS—				
July	38¾	38¼	38⅜	38⅞
Sept	38	37⅝	37⅞	38⅛
Dec	38⅝	38½	38½	38⅞
PORK—				
July	20.55	20.47½	20.47½	20.45
Sept	19.95	19.80	19.80	19.90
Oct	19.92½	19.92½	19.92½	......
LARD—				
July	11.00	10.95	10.95	11.00
Sept	11.07½	11.02½	11.02½	11.07½
Oct	10.95	10.92½	10.92½	10.97½
RIBS—				
July	11.72½	11.67½	11.67½	11.70
Sept	11.37½	11.35	11.35	11.37½
Oct	11.10	11.05	11.05	11.10

PRIMARY MOVEMENT.

WHEAT—	1913.	1912.
Receipts	481,000	239,000
Shipments	585,000	244,000
CORN—		
Receipts	1,254,00	1,092,000
Shipments	510,000	424,000

CHICAGO CAR LOTS.

Following are receipts for Saturday and estimated receipts for Monday:

	Saturday.	Monday.
Wheat	29	14
Corn	292	104
Oats	36	191
Hogs	9,000	43,000

CHICAGO CASH QUOTATIONS.

CHICAGO, June 7.—Wheat—No. 2 red, 1.00@1.02½; No. 3 red, 93@98; No. 2 hard winter, 92@93; No. 3 hard winter, 90@92; No. 1 Northern spring, 92@93; No. 2 Northern spring, 91@92; No. 3 spring, 91@92.

Corn—No. 2, 59@59½; No. 2 white, 59¾@60¼; No. 2 yellow, 59¼@59½; No. 3, 58¾@59½; No. 3 white, 59¾@60; No. 3 yellow, 58¾@59¼; No. 4, 58½@58¾; No. 4 white, 59@59¼; No. 4 yellow, 58½@59.

Oats—No. 2 white, 40½@41; No. 3 white, 39¼@39¾; No. 4 white, 38½@39½; standard, 40@40½.

LIVE STOCK MARKET.

CHICAGO, June 7.—Hogs—Receipts 9,000. Market steady. Mixed and butchers, $8.35@8.70; good heavy, $8.45@8.50; rough heavy, $8.25@8.40; light, $8.40@8.65; pigs, $6.15@8.35; bulk, $8.55@8.65.

Cattle—Receipts 200. Market steady. Beeves, $7.25@8.75; cows and heifers, $3.15@8.35; stockers and feeders, $6.25@8.00; Texans, $6.50@7.65; calves, $9.50@11.00.

Sheep—Receipts 1,000. Market steady. Native and Western, $3.75@5.85; lambs, $5.00@7.50.

GOOD RAINS HELP KANSAS CROP.

CHICAGO, June 7.—Guthrie, Okla., reports general rains in Oklahoma; big help for corn.

B. W. Snow wires from Russell, Kansas: "In Kansas, north of main line of Union Pacific, rains came soon enough to save large part of crop. To-day in West Ellsworth, Russell and Osborne Counties most fields show burned spots, but with 400,000 acres there are large areas that will make 20 bushels or more. Present rains are general and generous and will almost insure good yield in north."

ST. LOUIS CASH QUOTATIONS.

ST. LOUIS, June 7.—Wheat—No. 2 red, 1.04½@1.06; No. 3 red, 94@98; No. 2 hard, 91½@95½; No. 3 hard, 90½.

Corn—No. 2, 57¾@57⅞; No. 3, 57; No. 4, 56¼; No. 2 yellow, 57¾@58¼; No. 3 yellow, 57@57½; No. 2 white, 60; No. 3 white, 59.

Oats—No. 2, 38; No. 3, 37; No. 4, 36; No. 2 white, 40½; standard, 40@40½; No. 3 white, 39@39¼; No. 4, 38.

Rye—No. 2, 63.

TIFTON'S OIL MILL COMPLETED.

TIFTON, GA., June 7.—The buildings of Tifton's big $75,000 cotton oil mill have been completed and the machinery was unloaded on the ground this week.

BIG GRAIN CROP.

HARLEM, GA., June 7.—The largest grain crop ever raised in Columbia County has just been harvested.

LIVERPOOL GRAIN.

LIVERPOOL, June 7.—Wheat closed ¼ to ⅜d lower.
Corn closed ¼d lower.

NEW YORK COFFEE MARKET.

Coffee quotations:

	Opening.	Closing.
January	10.35@10.38	10.40@10.41
February	10.35@10.40	10.42@10.43
March	10.41@10.42	10.45@10.46
April	10.41	10.46@10.47
May	10.44	10.47@10.48
June	10.05	....
July	10.06	10.14@10.15
August	10.24@10.25	10.24@10.25
September	10.26	10.34@10.35
October	10.28	10.36@10.37
November	10.28@10.40	10.36@10.38
December	10.35	10.38@10.39

Closed steady. Sales, 28,750 bags.

NEW YORK STOCK MARKET.

COTTON SEED OIL.

Cotton seed oil quotations:

	Opening.	Closing.
Spot	....	6.20
June	7.24@7.35	7.21@7.24
July	7.20@7.21	7.16@7.18
August	7.25@7.27	7.22@7.24
September	7.25@7.26	7.23@7.25
October	6.90@6.93	6.86@6.90
November	6.42@6.44	....
December	6.33@6.35	6.30@6.34
January	6.33@6.35	6.32@6.34

Closed heavy; sales 15,000 barrels.

ATLANTA MARKETS

EGGS—Fresh country, candled, 17@18c.

BUTTER—Jersey and creamery, in 1-lb. blocks, 27½@30c; fresh country, fair demand, 17½@22½c.

UNDRAWN POULTRY—Drawn, head and feet on, per pound: Hens, 16@17c; fries, 22½@25c; roosters, 8@10c; turkeys, owing to fatness, 17@19c.

LIVE POULTRY—Hens, 40@50c; roosters, 30@35c; broilers, 35c per pound; puddle ducks, 30@35c; Pekins, 35@40c; geese, 50@60c each; turkeys, owing to fatness, 15@17c.

FRUITS AND PRODUCE.

FRUIT AND VEGETABLES—Lemons, fancy, $5.50@6.00; grapefruit, $2.55@4.00; cauliflower, 10@12½c lb.; bananas, 3c lb.; cabbage, $1.10@1.75 per crate; peanuts, per pound, fancy Virginia, 6½@7c; choice, 5½@6c; lettuce, fancy, $2.00@2.50; beets, $1.75@2.00 in half-barrel crates; cucumbers, $2.25@2.50. Eggplants (scarce), $2.00@2.50 per crate; peppers, $2.00@2.50 per crate; tomatoes, fancy, six-basket crates, $3.00@3.50; pineapples, $2.50@2.75 per crate; onions, $1.75@ per bag (containing three pecks); sweet potatoes, pumpkin yams, 80@85c; strawberries, 8@10c per quart; fancy Florida celery, $5.00 per crate; okra, fancy, six-basket crates, $2.00@3.50.

FISH.

FISH—Bream and perch, 7c pound; snapper, 10c pound; trout, 10c pound; bluefish, 7c pound; pompano, 20c pound; mackerel, 7c pound; mixed fish, 5@6c pound; black bass, 10c pound; mullet, $11.00 per barrel.

FLOUR AND GRAIN.

FLOUR—Postell's Elegant, $7.75; Omega, $7.50; Carter's Best, $7.75; Quality (finest patent), $6.50; Gloria (self-rising), $6.25; Results (self-rising), $6; Swans Down (fancy patent), $6.00; Victory (the very best patent), $6.50; Monogram, $6.00; Puritan (highest patent), $6.25; Golden Grain, $5.60; Faultless (finest patent), $6.25; Home Queen (highest patent), $5.75; Paragon (highest patent, $5.75; Sunrise (half patent), $5.00; White Cloud (highest patent), $5.25; White Daisy (highest patent), $5.25; White Lily (high patent), $5.25; Diadem (fancy high patent), $5.75; Water Lily (patent), $5.15; Sunbeam, $5; Southern Star (patent), $5; Ocean Spray (patent), $5; Tulip (straight), $4.15; King Cotton (half patent), $4.85; low-grade 98-lb sacks, $4.00.

GROCERIES.

SUGAR—Per pound: Standard granulated 5c, New York refined 4½c, plantation 4.85c.

COFFEE—Roasted (Arbuckle) $24.50, AAAA $14.50 in bulk, in bags and barrels $21, green 20c.

RICE—Head 4½@5½c, fancy head 5¾@6½c, according to grade.

LARD—Silver leaf 13c pound, Scoco 8⅜c pound, Flake White 8½c, Cottolene $7.20 per case, Snowdrift $5.85 per case.

SALT—One hundred pounds 53c, salt brick (plain) per case $2.25, salt brick (medicated) per case $4.85, salt red rock per hundredweight $1, salt white per hundredweight 90c, Granocrystal, per case, 35 lb. sacks, 75c; salt ozone per case 30 packages, 90c, 50-lb. sacks, 30c; 25-lb. sacks 12c.

MISCELLANEOUS—Georgia cane syrup 37c, axle grease $1.75, soda crackers 7½c pound, lemon crackers 8c, oyster 7c, tomatoes (two pounds) $1.65 case, (three pounds) $2.25, navy beans $3.25, Lima beans 7½c, shredded biscuit $3.60, rolled oats $3.90 per case, grits (bags) $2.40, pink salmon $7, cocoa 38c, roast beef $3.80, syrup 30c per gallon, Sterling ball potash $3.30 per case, soap $1.50@4 per case, Rumford baking powder $2.50 per case.

CORN—Choice red cob 87c, No. 2 white bone dry 85c, mixed 85c, choice yellow 83c, cracked corn 85c.

Meal—Plain 144-pound sacks 79c, 96-pound sacks 79c, 48-pound sacks 81c, 24-pound sacks 83c, 12-pound sacks 80c.

OATS—Fancy white clipped 56c, No. 2 clipped 55c, fancy white 54c, mixed 53c.

COTTON SEED MEAL—Harper $30, Cremo feed $27.

COTTON SEED HULLS—Square sacks $17.50.

SEEDS—Amber cane seed $1.00, cane seed, orange $1.00, rye (Tennessee) $1.25, red top cane seed $1.35, rye (Georgia) $1.35, blue seed oats 50c, barley $1.25, Burt oats 70c.

HAY—Per hundredweight: Timothy choice, large bales, $1.25, No. 1 small bales $1.25, No. 2 small $1.10, Timothy No. 1 clover mixed, large bales, $1.25, silver clover mixed $1.15, clover hay $1.10, alfalfa hay, choice green, $1.25, No. 1 $1.20, wheat straw 70c, Bermuda hay 90c.

CHICKEN FEED—Beef scrap, 100-lb. sacks, $3.25; 50-lb. sacks, $1.65; Purina pigeon feed, $2.20; Purina baby chick feed, $2.00; Purina scratch, 100-lb. sacks, $1.85; 50-lb. sacks, $1.95; Purina scratch, bales, $2.05; Purina chowder, 100-lb. sacks, $2.00; Purina chowder, dozen pound packages, $2.20; Victory baby chick, $2.00; Victory scratch, 50-lb. sacks, $1.90; 100-lb. sacks, $1.85; wheat, two-bushel bags, per bushel, $1.40½; oyster shell, 80c; special scratch, 100-lb. sacks, $1.80; Eggo, $1.85; charcoal, 50-lb. sacks, per 100 pounds, $2.00.

FEEDSTUFFS.

SHORTS—White, 100-lb. sacks, $1.70; Halliday, white, 100-lb. sacks, $1.70; dandy middling, 100-lb. sacks, $1.75; fancy, 75-lb. sacks, $1.75; P. W., 75-lb. sacks, $1.00; brown, 100-lb. sacks, $1.50; Georgia feed, 75-lb. sacks, $1.55; clover leaf, 75-lb. sacks, $1.60; bran, 75-lb. sacks, $1.30; 100-lb. sacks, $1.30; 50-lb. sacks, $1.30; Homeoline, $1.50; Germ meal, Homeo, $1.50.

GROUND FEED—Purina feed, 175-lb. sacks, $1.70; 100-lb. sacks, $1.65; Purina molasses feed, $1.60; Arab horse feed, $1.70; Allneeda feed, $1.65; Suerene dairy feed, $1.50; Monogram, 100-lb. sacks, $1.60; Victory horse feed, 100-lb sacks, $1.60; A B C feed, $1.55; milk dairy feed, $1.70; alfalfa molasses meal, $1.75; alfalfa meal, $1.40; beet pulp, 100-lb. sacks $1.60.

OPINION ON GRAIN.

CHICAGO, June 7.—Bartlett, Frazier & Co.: Wheat—We are inclined to look for a narrow market until after the Government report on Monday next, unless something sensational in the way of crop news comes to hand.

Corn—Speculative interest has assumed rather small proportions and the market is in a waiting attitude. The action of the cash markets during the next few days will be the chief factor in determining values.

Oats—Crop reports from the Southwest are not good, while the reports from east of the River show some improvement.

Provisions—Think some further upturn in prices is likely.

MINING STOCKS.

BOSTON, June 7.—Opening: Butte Superior, 32; Trinity, 3; Boston Maine, 57; Calumet-Arizona, 59⅜; Royale, 19½; Arcadia, 76.

HAWKES' GLASSES.

The standard of excellence. Our first-class aptical service is the result of 50 years' experience. The public's confidence in us is your best recommendation. A. K. Hawkes Co., Opticians, 14 Whitehall.

White City Park Now Open

LOWRY NATIONAL BANK

Capital $1,000,000

Surplus $1,000,000

Savings Department   Safe Deposit Boxes

RAILWAY SCHEDULES.

SOUTHERN RAILWAY.

"PREMIER CARRIER OF THE SOUTH"

ARRIVAL AND DEPARTURE OF PASSENGER TRAINS, ATLANTA.

The following schedule figures are published only as information, and are not guaranteed:

No.	Arrive From—		No.	Depart To—	
36	Birmingh'm	12:01 am	36	New York	12:15 am
35	New York	5:00 am	20	Columbus	5:20 am
13	Jacksonville	5:30 am	13	Cincinnati	5:40 am
43	Washington	5:25 am	32	Fort Valley	5:30 am
12	Shreveport	6:30 am	35	Birmingh'm	5:50 am
16	Heflin	8:20 am	7	Chattn'ga	6:40 am
29	New York	11:15 am	12	Richmond	6:55 am
8	Chatn'ga	10:35 am	23	Kansas City	7:00 am
7	Macon	10:40 am	16	Brunswick	7:45 am
17	Fort Valley	10:45 am	29	Birmingh'm	11:30 am
31	Columbus	10:30 am	38	New York	11:01 am
6	Cincinnati	11:10 am	40	Charlotte	12:00 n'n
26	Columbus	1:40 pm	6	Macon	12:20 pm
30	Birmingh'm	2:30 pm	30	Columbus	12:30 pm
40	B'mingh'm	12:40 pm	30	New York	2:45 pm
39	Charlotte	3:55 pm	15	Chattn'ga	3:00 pm
5	Macon	4:00 pm	39	Birmingh'm	4:10 pm
37	New York	5:00 pm	*18	Toccoa	4:30 pm
15	Brunswick	7:50 pm	22	Columbus	5:10 pm
11	Richmond	8:30 pm	5	Cincinnati	5:10 pm
24	Kansas City	9:20 pm	23	Fort Valley	5:20 pm
16	Chattan'ga	9:35 pm	25	Heflin	5:45 pm
19	Columbus	10:20 pm	10	Macon	5:30 pm
31	Fort Valley	10:25 pm	44	Washington	8:45 pm
14	Cincinnati	11:00 pm	24	Jacksonville	9:30 pm
23	Jacksonville	6:50 am	11	Shreveport	11:10 pm
*17	Toccoa	8:10 am	14	Jacksonville	11:10 pm

Trains marked thus (*) run daily except Sunday.

Other trains run daily. Central time. City Ticket Office, No. 1 Peachtree Street.

SPECIAL NOTICES.

Church Notices.

CHRISTIAN.

WEST END (Christian)—Gordon and Dunn Streets. W. O. Foster, pastor. Preaching at 11 a. m. and 8 p. m. Bible school 9:30 a. m. Christian Endeavor 7 p. m. 2-8-54

EPISCOPAL CHURCH SERVICES.

CATHEDRAL—Washington and Hunter Streets. Very Rev. C. T. A. Pise, D.D., Dean. Holy communion 7:30 and 11 a. m. Service 4:30 p. m.

ST. LUKES CHURCH—Peachtree, between Pine and Currier Streets. Rev. C. B. Wilmer, D.D., Rector. Services 7:30 and 11 a. m. and 8 p. m. Sunday school 9:45 a. m.; Wednesday 4:30 p. m., evening prayer and address.

ALL SAINTS CHURCH—North Avenue and West Peachtree Street. Rev. W. W. Memminger, Rector. Holy communion 7:30 a. m. Sunday school at 9:45 a. m. Holy communion and sermon 11 a. m. Children's service 5 p. m.

EPIPHANY—Moreland and Euclid Avenues. Rev. Russell K. Smith, Rector. Holy Communion and sermon 11 a. m. Evening prayer and sermon 7:30 p. m.

CHRISTIAN.

WEST END (Christian)—Gordon and Dunn Streets. W. O. Foster, pastor. The revival begins Sunday with a sermon by Evangelist J. T. Hawkins at 11 a. m. on "Helping God;" at 8 p. m. he will speak on "Where Art Thou?" There will be services daily at 8 p. m. during the revival, which will continue for several weeks. 2-8-54

CHRISTIAN SCIENCE.

FIRST Church of Christ, Scientist, Cable Hall, North Broad Street. Services, Sunday, 11 a. m.; Sunday school, 9:30 a. m.; Wednesday evening testimonial meeting at 8 o'clock. Reading rooms at 613 the Grand, open daily, except Sundays and legal holidays, from 9 a. m. to 5 p. m., free to the public. 1-25-8

METHODIST.

ST. MARK—Corner Peachtree and Fifth Streets. A. M. Hughlett, A.M., LL.D., pastor. Preaching at 11 a. m. and 7:30 p. m. Sunday school at 9:45 a. m. 2-15-3

Legal Notices.

BANKRUPT SALE.

By order of the Honorable P. H. Adams, Referee in Bankruptcy, I, as Receiver of the Estate of R. Byron Moore, Bankrupt, will offer for sale by sealed bids to the highest bidder, for cash, the entire stock of groceries and open accounts of said bankrupt, located at 464 East Fair Street, Atlanta, on the 9th day of June, 1913, at 10 o'clock A. M., at the office of the Referee, 513 Grant Bldg., Atlanta. The stock of goods and accounts can be seen at 464 East Fair between 8 and 9:30 a. m. on date of sale.

W. P. COLES, Receiver,
923 Atlanta National Bank Bldg.
MOORE & POMEROY, Attorneys. 6-7-39

ADMINISTRATOR'S SALE.

By virtue of an order from the Court of Ordinary of Fulton County, will be sold at public outcry, on the first Tuesday in July, 1913, at the Court House door in said County, between the legal hours of sale, the following described property, namely:

Twelve shares of stock in the Chestnut Hill Cemetery Association, par value of each share being $25. The said stock is evidenced by stock certificate No. 8 of the said company, and was issued to Allen Cox on the 9th day of December, 1912. Terms of the said sale will be cash.

MARTHA COX,
Administrator of the Estate of Allen Cox.
This June 6th, 1913. 6-7-1

PERSONAL.

LADIES—Ask your druggist for Chichester Pills, the Diamond brand; for twenty years known as best, safest, always reliable; buy of your druggist. Take no other. Chichester's Diamond Brand Pills are sold by druggists everywhere. 5-20-1

TREMAINE,

The Mystic.

Permanently located in Atlanta.
125 WEST PEACHTREE STREET.
Hours, 10 to 7. Closed on Fridays.

ARE YOU satisfied with your present conditions? Is your married life happy? Is the one you love drifting away? I possess, teach and develop the power of control. Your greatest wish can positively be realized. Every case guaranteed. 25-6-2

SERIOUS RESULTS come from trusses improperly fitted. John B. Daniel, at 34 Wall Street, has an expert fitter and it will cost you no more to have him fit you, and it means insurance. 6-24-19

MATERNITY SANITARIUM—Private, refined, home-like. Limited number of patients cared for. Home provided for infants. Mrs. M. T. Mitchell, 26 Windsor Street. 11-9-57

DR. GAULT'S Antiseptic Powder for women. It is cleansing, cooling and non-irritating. Can be used as a douche at any time with safety. It has no equal. Price $1 per box, postpaid. J. T. Gault Chemical Company, 702 Austell Building, Atlanta. 4-25-33

ACME HATTERS HAVE MOVED TO 20 E. HUNTER STREET. OLD HATS MADE NEW. 4-23-42

LOST AND FOUND.

LOST, STRAYED OR STOLEN—One large, light gray mare, slightly sway backed and lame in right front foot, roached mane; suitable reward for return or information that will lead to recovery. Golden Eagle Buggy Company, 32 Means Street. Main 50. 6-7-32

STRAYED from 185 South Pryor, male collie; name "Rusty." Reward for return. M. 1503. 6-7-38

LOST—Raincoat, Broad and Marietta. Finder notify Ivy 1597-J, or 235 West Third. Reward. 6-6-24

LOST—Thursday night at the Forsyth Theater or between Forsyth Theater and Nunnally's, on Luckie or on Peachtree, between Nunnally's and Cain, one gold bar pin set with twelve turquoise. Valued because of associations. Reward if returned to 35 Peachtree Street, front counter. 6-6-44

LOST—Bunch of keys between Walton Building and Montgomery Theater Thursday. Return to International Agricultural Corporation, seventh floor Walton Building. 209-6-6

ANSWER—Just as you have read this will others read your ad if you place it in the Want Ad columns of this paper. A word to the wise is enough.

HELP WANTED.

Male.

WANTED—Five salesmen at once; $25 per week and up. 510-511-512 Peters Building. 6-7-200

WANTED—Experienced molder man. Apply E. G. Willingham Sons, 542 Whitehall Street. 6-7-23

LEARN the cotton business in our sample rooms or by correspondence; good contracts. We don't want job seekers, but men who can make good. Charlotte Cotton School, Kiser Building, Atlanta, Ga., or Charlotte, N. C. 29-24-5

I WILL START YOU earning $4 daily at home in spare time, silvering mirrors; no capital; free instructive booket, giving plans of operation. G. F. Redmond, Dept. 85, Boston, Mass. 9-14-19

GOVERNMENT POSITIONS are easy to get. My free booklet, Y-412, tells how. Write to-day—NOW. EARL HOPKINS, Washington, D. C. 6-4-3

MOLER BARBER COLLEGE, 38 Luckie Street, wants you to learn the barber trade by a short method that pays half while learning. A job waiting when through or will equip you a shop if preferred. New special inducements. Write to-day. 25-7-6

WANTED—An all-round broom maker; competent to take charge of factory. Apply in person 607 Temple Court Building. 206-6-6

WANTED—Six first-class men with real estate experience, four inexperienced men, at once. Good salary to right men. L. P. Bottenfield, 1021 Empire Building. See Mr. Lynch and Mr. Bell, sales managers. 6-6-206

WANTED—Foreman for our sash and door department. Must understand billing thoroughly and be a pusher. Woodward Lumber Company. 6-6-48

WANTED—An experienced man who thoroughly understands the restaurant business and is competent to open and manage first-class place in Atlanta. Address P. O. Box 682, Atlanta, Ga. 27-6-6

WANTED—A good woodwork man. Morrow Transfer Company, 132 Elliott Street. 6-5-4

GOOD WAGES—PLENTY OF WORK — NO TROUBLE. GO NORTH FOR THE SUMMER.

GOOD MEN wanted in all branches of our business; laborers, handy machine men, molders, helpers, rammers, coremakers and chippers.

Able-bodied men can become skilled chippers and coremakers in less than thirty days, and make more than $3 per day.

COMMONWEALTH STEEL CO.,
GRANITE CITY, ILL.
5c Fare from St. Louis, Mo. 5-30-36

WANTED FOR U. S. ARMY: Able-bodied unmarried men between ages of 18 and 35; citizens of United States, of good character and temperate habits, who can speak, read and write the English language. For information apply to Recruiting Officer, Peachtree and Forsyth Streets, Atlanta, or 411 Cherry St., Macon, Ga. 4-1-1

PULLMAN porters wanted; give references. For information write P. O. Box 804, Atlanta, Ga. 5-4-31

ATLANTA mail carriers wanted; average $90 month. Atlanta examinations coming. Specimen questions free. Franklin Institute, Dept. 49-D, Rochester, N. Y. 30-14-5

HILBURN HOTEL.

10 AND 12 WALTON ST.,

FOR gentlemen only; center of city, near new postoffice; rate 50c, 75c and $1.00. 5-31-10

HAVE YOUR CLOTHES sent to the "Hub," where they get the rub. Call Ivy 7313. 6-1-74

WANTED—Reliable baker as partner; no cash required; bakery doing cash business, running two wagons and store. Vienna Bakery, Columbia, S. C. 36-2-6

WANTED—Men to learn the barber trade; tools and position furnished. Atlanta Barber College, 10 East Mitchell St. 5-11-17

Female.

WANTED—At once good cook. 175-B Cleburne Avenue. Take Houston St. car. 6-7-33

FIRST-CLASS CHAMBERMAID; good wages. Apply 241 West Peachtree. 6-7-35

WANTED—An experienced cook. Apply 488 Piedmont Avenue between 10 and 12 o'clock Monday morning. 6-7-7

WANTED—Good, settled colored woman to cook and do general housework; good wages to right party. Apply 387 Pulliam Street; references required. 6-7-13

WANTED—Good cook for summer months; family of three. 38 East Third Street. 6-7-27

WANTED—Good cook;" man preferred. Apply 85 East Hunter Street. 203-6-7

WANTED—First-class waist and skirt help. 45 Currier Street. 202-6-7

WANTED—A first-class cook. 115 S. Pryor Street. 6-6-29

WANTED—Reliable settled single colored woman to cook, milk and do general housework for family of two; room on lot. Bell phone Ivy 190. 6-6-204

WANTED—A good cook. Apply between 3 and 5 in the afternoon. 195 Ivy St., Apartment No. 8. 6-5-5

LADIES, make supporters, $20 per hundred; no canvassing; material furnished; stamped envelope for particulars. Wisconsin Supply Company, Dept. S. A., Milwaukee, Wis. 27-5-6

GIRLS LEARN MILLINERY; best trade on earth for women; pay $60 to $100 a month. Write Ideal School of Millinery, 100½ Whitehall St. 3-29-41

U. S. GOVERNMENT POSITIONS open to women. Write for list. Franklin Institute, Dept. 602-D, Rochester, N. Y. 25-20-5

Male and Female.

WANTED—Persons to write and copy letters; $10 to $25 a week readily made by following our practical directions. Send self-addressed envelope for particulars. Brooks Copying Co., 924 Pennsylvania Avenue, Washington, D.C. 30-7-6

JUPITER PARK CLUB solves the outing problem. Campaign now on for 1,000 new members. High class representatives can make good money with this proposition. Phone West 578-L for appointment or address Superintendent Agencies, 50 Evans Street, Atlanta. 6-6-3

WANTED—Six ladies and gentlemen for sales work. Pleasant work. Call 174 Crumley. Mr. Jackson. 6-4-20

TYPEWRITERS FOR RENT.

NO. 6 REMINGTONS, $5 for four months; Royals, $7 for four months; Underwoods, $8 for four months; Remington Visible, $9 for four months. Initial payment allowed on price of machine. Get our new illustrated catalog and price list No. 26. American Writing Machine Company, 48 North Pryor Street. Phone Main 2526. 5-26-9

ROYAL typewriters rented; one month, $2.75; three months for $7.00; special rates to students. Royal Typewriter Co., 46 N. Pryor St. Phone Main 2492. 4-25-17

TEACHERS WANTED.

TEACHERS—We have many calls for good teachers; fall positions; enroll now. Southern Teachers' Agency and Employment Bureau, Americus, Ga. 40-2-6

WRITE for record of our eight years' work. High class patronage. Efficient service. Foster's Teachers Agency, Atlanta, Ga. 64-8-4

EDUCATIONAL.

STUDY SHORTHAND at home; complete course twenty lessons $10, $1 down, $1 week. Begin now, use spare time; book furnished. Amo House, Box 363, Atlanta, Ga. 5-3-5

EMORY summer school; cool, quiet; fifty days from June 17. Latin, Greek, French, German, English, history, mathematics. Address E. K. Turner, Oxford, Ga. 5-2-5

Postal Cards FREE to Contestants

The Contest Department of The Georgian and American will be pleased to print free of charge attractive postal cards, with the picture of contestants, to be used by them in promoting their campaign to win the handsome Pony Outfits to be given away July 31, in the

Great Shetland Pony Contest

Candidates who desire these postal cards are urged to bring or send their photographs at once so that the cards can be printed for them immediately.

The Business of the "Want Ad" is to get you what you want---when you want it

Want Anything?

TELEPHONE

Main Atlanta 8000

Telephone clerk will take your ad, and, if requested, assist you in wording, or will write the ad for you—that's his business. He will also make it as brief as possible to obtain the results desired. In order to accommodate customers accounts will be opened by phone, but you will make payments promptly after publication or when bills are presented by mail.

Classified Advertising Rates:

1 insertion ......10c a line
3 insertion ......6c a line
7 insertions .....5c a line
30 insertions ....4½c a line
90 insertions ....4c a line

No advertisements taken for less than two lines. Seven words make a line.

To protect your interests as well as ours, an order to discontinue an ad will not be accepted over the phone. Please make order to discontinue in writing.

TELEPHONE

Both Phones 8000

LITTLE ADS THAT BRING BIG RESULTS

SITUATIONS WANTED.

Male.

EXPERIENCED steno-bookkeeper desires change about July or after. Capable of taking charge of office alone; now holding unusual position; interested in work; good health; right person for right position. X. Y. Z., care Georgian. 203-6-3

WANTED—Position as stenographer or bookkeeper, or both, by young single man now living with his mother. Has no bad habits and can begin work immediately. Has had experience and can furnish reference. Address R. F. B., Box 8, care Georgian. 27-7-6

WANTED—Position in office by settled man; good habits; reliable; fair penman and bookkeeping. Salary no object. Will call to see you. Address Box 153, care Georgian. 204-6-6

WANTED—Position during vacation 3 months; 17 years of age; large for age; lack one year of finishing high school; understand shorthand and typewriting very well; can furnish machine; live at home; non-user of tobacco. Address C. P., care Georgian, or Atlanta phone 5686-A. 210-6-5

FIFTEEN years' experience in hat and clothing business; would like to get a position at once; will work cheap to start with. Call Ivy 4289-J. 34-6-6

BOY, aged 16, with experience in physician's office, wishes position; use typewriter and have knowledge of bookkeeping; good references. Phone Ivy 1163-J. 33-6-6

AN EXPERIENCED first-class colored butler wants place with private family. Good city references. Call or write Alexander Johnson, 154½ West Mitchell Street. 203-6-6

WANTED—Colored woman for factory cooking. Apply Saturday morning at 98 South Jackson Street. 204-6-6

FOR SATURDAYS, or steady, a young man with good experience in dry goods wants a position in any line of dry goods business; willing to work also in groceries; good bookkeeper. L. B., 8 Highland Avenue. Phone Ivy 3865-J. 28-6-6

WANTED—I have just finished a course in bookkeeping and typewriting and would be glad to find a position where I may show you that I understand my work. The question of salary will be left entirely with you until I get acquainted with the business. Best of references furnished. Address Lewie Houston, Newnan, Ga. 36-5-6

MR. BUSINESS MAN, LISTEN.

ARE you needing a good, experienced office man? I am desirous of securing office connection that requires good work; 32 years old; married; appreciate any consideration from you; ask for personal interview. Phone C. A. M., Ivy 1669-L, or address Box 480, care Georgian. 32-5-6

I SHOULD like to secure a position as salesman with some good real estate firm; auto furnished. Box 817, care Georgian. 28-5-6

ACCOUNTANT and auditor, 20 years' experience, New York, South and West, desires position, temporary or permanent, in city or anywhere. Factory and unit costs. Address P. O. Box 390, City. 25-5-6

ELECTRICIAN wishes employment as superintendent light and water plant; can serve as engineer. I am eighteen years practical with engines, boilers, pumps; care and management A. C. and D. C. generators and motors, high and low voltage; expert on interior wiring. Age 37, and married. Have first-class references. Address Electrician, R. D. No. 3, Dublin, Ga. 34-4-6

POSITION as chef wanted by young married white man. Has learned how to cook. Can chef as well as cook. Can furnish all necessary references. Address Chef, Box 815, care Georgian. 28-4-6

YOUNG MAN, with ten years' experience in hotel, is open for offer as clerk; can give reference. Address F. W. C., care B. H. Gwinn, Oxford, Ga. 88-2-6

EXPERIENCED bookkeeper will keep set of books in evening hours; opening, posting, trial balances, statements; charges reasonable. Address E., Box 34, care Georgian. 42-2-6

WANTED—Position as oil mill superintendent; fifteen years' experience; working for manufacturer of oil mill machinery at present. Best of references. Machinist by trade. Address Oil Mill, Box 617, care Georgian. 85-1-6

IF YOU want first-class house cleaning call Ivy 3082. 5-26-26

Female.

HIGHLY recommended and experienced stenographer and bookkeeper desires position after June 10; graduate of Girls' High School. Phone Ivy 2813. 33-7-6

YOUNG WOMAN with all the educational advantages possible wants good school or grade in Georgia for September. Salary $65. Teacher, Box 800, care Georgian. 38-6-6

A SETTLED Christian lady, quiet and refined, who has had experience in housekeeping in home, matron and housekeeping in boarding school, three years' primary teaching, would like a position in reputable institution, or good home as companion to aged, blind, invalid lady or child, housekeeping or governess. Best references. Address Miss A. Y. Z., R. F. D. No. 2, Loganville, Ga. 29-6-6

WANTED—By colored girl, position for one-half-day job as maid. Best of references. Address J. B. M., 161 Markham Street, City. 206-6-5

WANTED—Position by an experienced telephone operator; can give best of references. Call Atlanta 2754, and ask for Miss G. 203-6-5

REFINED young lady wishes position as music teacher in a school or private home. Can give references. Address Miss H., Box 196, Lumber City, Ga. 29-5-6

POULTRY, PET AND LIVE STOCK

EDITED BY JUDGE F. J. MARSHALL

Begin Right in Poultry by Buying Thoroughbreds

A Few Dollars Invested in Quality Poultry Means Quick and Satisfactory Returns.

In each line of business someone must be the first in his town, county or neighborhood. If he is successful, others will soon follow. The question is frequently asked, Why is such and such a town noted for its cotton manufacture, another for numerous tobacco factories, another a paper town? The story can usually be told in a few words. Some enterprising and capable man or firm became very successful in the manufacture of a certain kind of goods; his success soon incited others to action along the same lines, including perhaps some of his best workmen. Others still take it up from the very fact that they see the successes of this, to them, familiar line of business. And so it goes.

This is also true in the breeding and sale of thoroughbred poultry. But who are the starters in the field of thoroughbred poultry? One who has been in a position to know, as the writer has observed, is that in the main the breeders of fine cattle, horses, sheep and hogs are the ones who first take up good poultry in their section. I was for many years a breeder of short horn cattle and Poland China hogs; bred them for stock purposes, and sold them in all sections of this country and Canada. At the same time I was breeding a lot of good Barred Rocks, Brown Leghorns and Wyandottes. It was my observation and experience that three-fourths of the stockmen who came to my place for cattle or hogs became or were already interested in poultry. The result was that my sales in poultry were nearly as big as my sales in cattle and hogs. Consequently this thoroughbred poultry was carried into the various sections of the country and, being successfully bred and handled by these expert stockmen, their neighbors caught the inspiration and soon they were in the same boat. But you say, Why did so many of these cattle and hog men become poultry breeders? Simply because they knew from their experience with other live stock that nothing pays so well to handle as the best in its line. It took no argument on my part to sell this good poultry to these intelligent stockmen. As soon as the fact appeared to them its importance was made manifest at once. The question of breeds was the only one discussed. The man who has found that by raising short horn cattle he can produce two pounds of beef where he had been producing one with native cattle is not a hard one to convince that if he will change from his barnyard scrubs to Plymouth Rocks, Wyandottes, Orpingtons or Rhode Island Reds he will be enabled to double his poultry product with the same expense for feed, to say nothing of the increased egg yield and the uniform appearance of the flock. The proposition to him is as plain as the nose on a man's face. These up-to-date stockmen are of greater value to any community. They do not have to open their mouths or utter a sound. Their success is being watched, and others will stive to do likewise.

Take stock sections of Kentucky and Tennessee as examles, and you will find that nine out of ten of these breeders of fine stock are also breeders of some one or more good kinds of chickens or turkeys. Are they successful? How long have they been breeding fine poultry? I will answer the second question first, and then I think you will be able to answer the first. Many of them have been breeding this good class of poultry for ten or twenty years. Would you presume that breeders of fine cattle, horses and hogs, men of the very best abilities in stock farming, would bother to keep a class of fine chickens if they were not more profitable than scrubs? Not a bit of it. Men of this character must have results and experience of such. Now, then, can we not profit by the results and experience of such men?

Experience is a good teacher, as is often said, but if we can run on to a short cut by which we can reach the same results and save ourselves years of experimenting, is it not wise to take advantage of it at once? We are not compelled to go through long years of experimenting with crosses, striving to produce a breed of chickens that will give us good results as egg producers. Specialists, as we might call them, in their line of work have them all ready for you in the Leghorns, Minorcas and Hamburgs. You do not have to rack your brain for years over a strain intended as a general purpose chicken, one that will give you the most meat with the least consumation of feed, and at the same time give you an abundance of eggs. Such a fowl is all ready for you, and you can take your choice as to color in the Wyandottes and Plymouth Rocks of the different varieties, the Rhode Island Reds and the Orpingtons. The whole scheme is cocked and primed; all there is for you to do is to touch it off. Why any reasonable man or any man of reason will stand in his own light in these matters and not take hold of a good thing when he sees it is more than I can understand. I know of no other one thing in which a man in the country, city or suburbs can invest a few dollars and get as quick and satisfactory returns on his investment as thoroughbred poultry. These are not idle fancies; they have proven thousands of times in this country. The amount of money to be made from such an investment lies with you, depending upon the time and energy you are willing to devote to it. The possibilities are limitless.

Eggs—All Varitieies.

THE EGGS of different varieties of fowls will be found classified under their respective breeds in the future, instead of under the classification of "Eggs."

Leghorns.

FOURTEEN very fine young White Leghorn hens and one cockerel cheap. West 1085-J. 6-7-5

Poultry—All Varieties.

FREE RANGE DUCK AND POULTRY FARM, Chamblee, Ga. Large stock of White Runners, Leghorns and Rhode Island Reds, enables us to ship fresh eggs, strong and fertile. Write for prices on stock and eggs if you want a bargain. 1-21-18

Pigeons.

PIGEONS—Show Homers, $5.00 and up. Exhibition Homers $3.00 up. Working Homers, $1.50. Mondaines, $3.00. J. W. Woodruff, Columbus, Ga. 5-30-10

Horses, Mules, Vehicles, Etc.

FOR SALE—Covered buggy, rubber tires; good condition. Ivy 2144-L. 6-7-31

IS YOUR NAME in the Business Guide columns of the "Want Ad" section? Little ads bring big results.

Poultry, Plants and Seeds.

H. G. HASTINGS & CO.

SEEDSMEN FOR THE SOUTH, 16 W. MITCHELL STREET. FOUR CITY DELIVERIES DAILY. NORTH AND SOUTH SIDE, 9 A. M.; INMAN PARK AND WEST END, 2 P. M. BELL PHONE M. 2568, ATLANTA 2568.

CONKEY'S HEAD LICE OINTMENT will rid the little chicks of head lice; 10c and 25c tubes.

PRESENT PRICE of Red Comb Feeds: Scratch, 10 pounds, 25c, 100 pounds, $2.25; Meat Mash, 10 pounds, 25c, 100 pounds, $2.25; Baby Chick, 8 pounds, 25c, 100 pounds, $2.35; Coarse Chick, 8 pounds, 25c, 100 pounds, $2.35; Pigeon Feed, 8 pounds, 25c, 100 pounds, $2.50. The above prices are f. o. b. Atlanta.

LIQUID LICE KILLERS, lice powders and disinfectants. Hand Sprayers 50c and up.

FIELD PEAS—Amber and Orange Sorghum, Kaffir Corn, Pearl and German Millet.

CANARY, mocking bird, parrot and squirrel cages, bird seed, gravel, manna bitters, cuttle bone, seed and water cups, etc.

ROUP, canker, cholera, white diarrhoea, sorehead and limber neck remedies. Write for a copy of our poultry supply catalogue.

MUSICAL.

A LADY of established reputation will take a few more music pupils with summer rates; will go to the homes. Address Instructress, care Georgian. 6-7-6

AGENTS AND SALESMEN.

Wanted.

PORTRAIT AGENTS—Send your work direct to artist and get better work. We get order out on time. Prices to suit your trade. Stevens Bros., 23½ Whitehall Street, Atlanta. 3-7-35

QUESTION—If you have read this, is it not reasonable to suppose others will read your ad in this paper if you want anything?

MONEY TO LOAN.

WE LOAN money on furniture and household goods. F. & J. Loan Company, 120 Decatur Street. 4-25-8

MONEY ON HAND for immediate loans on property in or near Atlanta. J. E. VanValkenburg, 501 Equitable Building.

MORTGAGE LOANS.

On Atlanta Property.
BUSINESS BUILDINGS
5 and 5½ per cent.

RESIDENCE BUILDINGS,
5½, 6 and 6½ per cent.

Your rate depends upon the location. Without notice you can pay back a hundred, any multiple of a hundred dollars, or the entire loan on any interest date.

TURMAN, BLACK & CALHOUN.

Loan Correspondents.
PRUDENTIAL INSURANCE COMPANY OF AMERICA.
203-208 Empire Building.

MONEY TO LOAN.

SPECIAL HOME FUNDS TO LEND, any amount; 6 per cent. Write or call. S. W. Carson, 24 South Broad Street. 4-1-17

FARM LOANS PLACED in any amount on improved farm lands in Georgia. The Southern Mortgage Company, Gould Building. 7-12-1

MONEY FOR SALARIED PEOPLE AND OTHERS, upon their own names; cheap rates, easy payments. Confidential. D. H. Tolman, 820 Austell Building.

WE HAVE plenty of money to lend at lowest rates on Atlanta and nearby property, either for straight or monthly payment plan. Also for purchasing purchase money notes. Foster & Robson, 11 Edgewood Avenue.

MONEY WANTED.

WANTED—$200 and up to loan on Atlanta real estate, 7 and 8 per cent. Fifteen years in the business without a loss. If you have money to loan, address Real Estate Investor, Box 820, care Georgian. 32-7-6

ESTABLISHED IN 1888.

6%—WE WILL PAY—6% ON SAVINGS

IN SUMS OF $500.00 AND OVER. WE BUY AND SELL PURCHASE MONEY NOTES. THE MERCHANTS AND MECHANICS' BANKING AND LOAN COMPANY, 209 GRANT BUILDING. TELEPHONE IVY 5341.

CASH CAPITAL, $120,000.00.
THOS. J. WESLEY, CASHIER.
R. M. GRANT, PRESIDENT.
3-11-50

AUTOMOBILES

For Sale, Repairs and Accessories.

NEW PRICES ON STANDARD AUTO TIRES—28 by 3, $7.50; 30 by 3, $8.45; 30 by 3½, $11.30; 32 by 3½, $12.25; 34 by 4, $18.90. All other sizes in stock. Special Diamond seconds, 30 by 3, $6.65; 34 by 3½, $10.75. No guarantee. We have arranged with two standard tire-makers' branch houses here in Atlanta to sell their guaranteed 3,500-mile first casings, 28 by 3, $9.15; 30 by 3, $9.80; 30 by 3½, $14.45; 32 by 3½, $15.40; 34 by 4, $20.85. Adjustment on firsts made by us, 3,500-mile basis. McPherson Auto Tire Company. 31-7-6

GOOD USED CARS AT SPECIAL PRICES.

Maxwell, 2-cylinder runabout.
Buick Model 10 runabout.
Whiting runabout.
Courier roadster.

TOURING CARS.

Overland 5-passenger.
Primo 5-passenger.
Everett 1912, 5-passenger.

These cars are in good running condition, fully equipped, and newly painted. See us for special prices before June 12th.

BUICK MOTOR COMPANY.
241 PEACHTREE ST. 4-11-18

WANTED—Hupmobile. Will exchange equity in vacant lot; balance on lot can be paid $10 per month and no interest. Elevated Lot, care Georgian. 29-7-6

SAVE your auto and motorcycle tires by using Auto Puncture Cure. Seals valve leaks and all punctures up to 20-penny spikes automatically at once; preserves the rubber; prevents tube from sticking to casing; saves 35% of tire expense, 50% tire trouble and 40% of your religion. Watch for trademark, A. P. C. Call North Pryor Garage. Auto Puncture Cure Company, Atlanta, Ga. Phone Ivy 5990. 6-6-1

AUTOMOBILE FOR REAL ESTATE—Have Columbia Touring car to trade for Atlanta real estate. See me at once at Kimball House. I leave the city Saturday night, therefore have no use for car and will give good trade. J. H. Williams, Room 261. 30-6-6

FOR SALE—Three new Overlands, one 45-horsepower 5-passenger car, one 30-horsepower touring car and one 30-horsepower roadster. These cars were bought for our solicitors, and were never even taken from the Overland sales rooms. On account of complete change in our plans must be sold at once. Address Mr. Humphreys, Box 703, Atlanta Georgian. 6-5-23

FOR SALE—First-class electric car worth $1,000; will take $600; have bought larger one. Dr. George T. Kesner, 311 Walton Bldg. 6-5-37

FOR SALE CHEAP—Five-passenger Chalmers car; just overhauled and painted. In excellent condition. Call or address Mrs. Ella M. Harrison, College Park, Ga. Bell phone 237 East Point. 6-5-1

HIGHEST cash price paid for second-hand automobiles. 34 Auburn Avenue. 6-3-203

TRAVIS & JONES,
AUTOMOBILE REPAIRING.
Ivy 4832. 26 James Street. 3-1-54

The Solution of Pneumatic Tire Troubles.

VULCORINE is guaranteed to prevent punctures and will not injure your tires. We will gladly treat your cars with VULCORINE and let you use it 30 days and satisfy yourself that it will do everything that we claim for it. Price $7.50 to $10.00 per car. Write for booklet.

VULCORINE COMPANY
Office, Laboratory and Service Station, 309 Peachtree St., Atlanta, Ga. 6-1-38

AUTOGENOUS WELDING and machine repair work of all kinds. Satisfaction guaranteed.

SHEARER MACHINE CO.,
197 WHITEHALL STREET. 2-26-10

$250—Five-passenger Buick 40-horsepower touring car. First-class condition. Top, windshield. For quick sale. Owner leaving city. J. J. Donnely, 28 DeSoto Avenue, Capitol View. 26-31-5

FORD, four-cylinder roadster, fully equipped. Not latest model and no magneto, but in excellent running condition. Tires all good. Price for quick sale, $150. L. W. Hazard, 241 Peachtree Street, Atlanta. 6-1-52

WE HAVE several Flanders chassis and will build body and paint car to your order. Bargain prices. Don't buy any second-hand car until you see us. NORTH PRYOR GARAGE, NORTH PRYOR PLACE. 4-2-28

WINDSHIEDS,

RADIATORS, lamps, fenders, repaired as good as new. Manufacturers all kinds sheet metal work. Warlick Sheet Metal Company, 243 Edgewood. 3-4-64

DOBBS TIRE REPAIR CO.

WE REPAIR AND SELL ALL MAKES OF TIRES AND TUBES. 226 PEACHTREE STREET. PHONE IVY 5646. 4-1-3

WARNING TO INFRINGERS AND IMITATORS.

LIQUID TIRE TONIC IS PROTECTED BY U. S. DURYEA PATENT NO. 578551 AND ALL INFRINGERS, AGENTS OR USERS ARE HEREBY NOTIFIED THAT THEY MUST ANSWER IN COURT FOR VIOLATION OF THIS LAW. LIQUID TIRE TONIC COMPANY, KANSAS CITY, MO. 4-3-42

ATLANTA RADIATOR CO.

REPAIRING and manufacturing. Lamp and fender work. 72 Ivy Street. Atlanta phone 3816. 3-10-12

Automobiles For Rent.

DUNHAM MOTOR CO.

FIVE and seven-passenger cars. Garage 112 East Ellis Street. Call Bell phone Ivy 2496 day, Main 4335 night. 3-21-23

Motorcycles.

THOR motorcycles, repairs and accessories; best equipped repair shop in city. We will take care of you. Southern Motorcycle Company, 116 Edgewood Avenue. 3-26-31

Tire Repairing.

HIGH-GRADE STEAM VULCANIZING. Retreading a specialty. Prompt attention given express shipments. Sanders-Speer Vulcanizing Company, 160 Spring Street, Atlanta, Ga. 3-28-15

ATLANTA REAL ESTATE is increasing in value daily. Many bargains are offered in the Real Estate columns of the "Want Ad" section of The Georgian.

-:- THE GEORGIAN'S RENT BULLETIN -:-

ROOM AND BOARD.

DO YOU WANT first-class room and board in private North Side home? Call Ivy 719-J. 6-7-36

LARGE front room, single room connecting with bath, near Candler Bldg. 189 Ivy Street. 6-7-26

LOVELY ROOM, with or without board, new house, also large sleeping porch. West 950-J. 6-7-19

LARGE room with board; two gentlemen or couple; private family; block from Peachtree, near North Avenue. Ivy 5863-J. 35-6-6

CAN ACCOMMODATE two young men in private family; excellent board. Main 4157-L. 6-6-16

NICELY furnished rooms with board. 22 East Cain. Ivy 578-J. 6-6-45

NORTH SIDE; nicely furnished large front room, near bath, for two gentlemen; breakfast and 6 o'clock dinner. Best car service. Splendid location. Ivy 5840. 6-6-43

I HAVE a beautiful home with all modern conveniences. eight acres of ground; Jersey milk and butter, vegetables, etc. 400 Confederate Avenue. Bell phone Main 2514-J. 6-6-42

NICELY furnished rooms with board at 55 Nelson St. Atlanta phone 2835. 6-6-40

NICE ROOMS and board for ladies or gentlemen; $4.50 to $6.00 per week. 123 Capitol Ave. 6-6-6

WANTED—Five young men to board at 52 Formwalt Street at $4.25 per week. Atlanta phone 5719-M. 6-5-28

BOARD AND ROOMS.

EXCELLENT BOARD and nice, cool rooms; close in; reasonable. 115 S. Pryor. Atlanta phone 4949. 6-5-7

THE CAPITOL TERRACE can accommodate a few more boarders; cool, delightful rooms; all conveniences; close in. 89 Capitol Avenue. Main 3270. 6-4-7

TWO nicely furnished rooms and board; all conveniences. 22 East Harris St. Ivy 5589-J. 6-4-9

DELIGHTFUL large front room; private bath; also single room; excellent table; best location; garage on lot. West Peachtree. Ivy 1959-L. 31-4-6

36 EAST NORTH AVE.

BETWEEN the Peachtrees; nicely furnished rooms and excellent table board. Ivy 6501. 6-2-10

239 FORREST AVENUE—Delightful home for men. Finest meals. Have vacancy for two. Ivy 1478. 208-6-3

IN WEST END home; large front room, with board. 332 Gordon Street. Phone West 109-J. 6-3-7

19 W. CAIN STREET.

A FEW refined people can find clean rooms and excellent board in private family. Phone Ivy 6642. 6-1-94

TWO delightful connecting rooms, nicely furnished; two or three gentlemen; highest, coolest location in city; no other boarders. Ivy 7311. 6-1-54

COOL ROOM and delightful board in private home. Ivy 5859-L. 6-1-35

TWO young men or married couple for nicely furnished front room; all conveniences; close in. Main 1558-J. 5-14-11

477 PEACHTREE ST.

WILL have pleasant rooms for gentlemen or couples of refinement; references; between Merritts Avenue and Linden; homelike. Bell Ivy 7010. 5-24-200

THE WILTON, 220 Peachtree; select boarding house; near in. Ivy 5795. 5-10-35

ROOM AND BOARD for four young men May 15. Private home. 163 Courtland. Ivy 7057-J. 5-10-25

PEACHTREE INN.

Peachtree and Alexander Sts. American plan $7.50 week up. Room to yourself. European, $3 week up. 1-9-34

BOARD WANTED.

WANTED—Boarding and day pupils for music and all literary grades at Annie Gartrell Memorial School. Summer term on. Special attention given. Phone Ivy 6655-J. 8-8-201

WANTED—By young man working nights, single room with board; close in; South Side; state price. Address J. F. H., Box 105, care Georgian. 26-6-6

WANTED—Room and board in private family; Decatur preferred. Address K., Box 100, care Georgian. 6-5-3

HAVE a nearly new upright mahogany piano to exchange partly for board in regular boarding house or private family. Address Board, care Georgian. 6-1-34

ROOMS AND BOARD.

Wanted by Legislators.

WANTED—About June 20 by refined gentlemen room and board in private home; prefer to be near Capitol. Address L. L. L., Box 100, care Georgian. 6-6-41

ROOMS FOR RENT.

Furnished.

LARGE furnished rooms and board in one block of car line; all conveniences; references exchanged. Bell phone 253 Decatur. 6-7-37

NICE, cool rooms; also light housekeeping apartment, private family; close in. 151 Spring. Ivy 6640-J. 6-7-30

TWO furnished rooms, suitable for housekeeping, with kitchenette; all conveniences; one bed room furnished. 24 East Baker. Ivy 5459-J. 6-7-12

TWO connecting housekeeping rooms complete. Dishes, linen, silver; every convenience; also one front room reasonable. Ivy 6760-J. 6-7-15

ON the North Side, close in, one large room with two beds, to gentlemen only. Ivy 5229-J. 6-7-16

COOL, well furnished room, every convenience, in private home. North Side. Ivy 6033-J. 6-7-25

NICELY FURNISHED front room for one or two gentlemen or business lady. West 1220-J. 6-7-24

NEWLY furnished room in private home; all conveniences; North Side. Ivy 2211-L. 6-7-22

FOR RENT—One or two furnished rooms in private family on North Side. All modern conveniences and extra nice. Reasonable terms to desirable party. References required. Address W. C. C., care Georgian. 201-6-7

NEWLY well-furnished rooms for housekeeping; single or double; gas furnished free for lights and cooking; cheap rent; no children. Main 3610-J. 6-7-9

COOL front room, private bath, electric light, private front porch, steam heat; with private family; no children. Frederick Apartment, 352 Whitehall Street; $3 per week. Apply Apartment F. 6-7-2

FARLEIGH APARTMENS.

135 SPRING STREET; close in. I have now a three-room apartment, one three-room unfurnished apartment, and several single rooms, nicely furnished, at summer rates. Apply George Hancock, Mgr. 5-17-31

FOR RENT—Two rooms for housekeeping; home of owner; $15. 520 Central Avenue. 207-6-6

FOR RENT—Two rooms furnished for housekeeping; refrigerator, gas stove, electric lights, hot water, use of phone; $15 per month; unfurnished, $12 per month; also one furnished room for gentlemen. 530 Washington Street. 6-6-12

ONE extremely large front room, one or two beds; also small room, newly papered, with running water; close in; reasonable. Phone Ivy 6662. 74 Luckie Street. 6-6-11

FURNISHED rooms for rent; all modern conveniences. 244 S. Pryor St. Main 1957-J. 6-6-22

ROOMS FOR RENT.

Furnished.

LARGE furnished room; all conveniences; close in. 50 Williams Street. Atlanta phone 3870; walking distance. 6-6-20

COOL and very desirable front rooms, with bath; also large, nicely furnished room and kitchenette complete; both desirable and convenient location. 9 East Alexander, corner West Peachtree. 6-6-17

SPLENDID room, furnished or unfurnished, with or without private bath; excellent neighborhood; best references. Phone Ivy 3707-J. 6-6-25

ONE furnished room, upstairs; convenient to bath. 44 East Cain Street. 205-6-6

TWO rooms, furnished for light housekeeping; close in; $3 per week. 9 Woodward Ave. 6-6-51

$5 PER MONTH—One room; corner Inman and Greensferry Avenues. Take Walker Street car. 6-6-47

NICE, comfortable room; all conveniences. Ivy 847-J. 6-6-35

FURNISHED room for light housekeeping and bed room. Ivy 7096. 319 Courtland. 6-6-34

FOR RENT—Front room, furnished or unfurnished, suitable for trained nurse or business woman. Ivy 5120-J. 610 Highland Avenue. 6-6-33

LARGE front room, nicely furnished; private bath; private family; best North Side location. Call Ivy 4014-J. 6-6-30

THREE furnished rooms; sink in kitchen. Main 2763-J. 173 Walker St. 6-4-200

ONE furnished room, with or without board; $7 without board; private family. 14 E. Alexander. 6-6-19

DELIGHTFULLY cool front room, refined home; splendid locality; between Peachtrees; ten minutes' walk to town. Ivy 1294-J. 25-6-6

TWO large, cool rooms, furnished or unfurnished, to gentlemen or business lady. Call Ivy 4082-L. 6-5-33

TWO completely furnished rooms for light housekeeping. Ivy 6964. 339 Courtland. 6-6-37

LARGE front room, also small room; all modern conveniences, with or without breakfast; delightful location. Peachtree Street. Ivy 3086-J. 6-5-11

TWO connecting housekeeping rooms, two doors from West Peachtree Place. 250 Spring; references. Ivy 6419-J. 6-5-15

BEAUTIFUL front room, large dressing room, with running water; also nice back room adjoining bath. 200 West Peachtree. Ivy 3281. 6-5-36

ONE nicely furnished front room with all conveniences; three blocks of Candler Bldg. For information, call Ivy 759. 6-5-25

MARLBOROUGH Apartment, twelve attractively furnished rooms, bath connecting; all conveniences. Ivy 2958-L. 6-5-24

ONE furnished room in the Duncan Apartments; all conveniences. Call Ivy 2325. 6-5-22

TWO nicely furnished rooms, all conveniences, close in. 252 Ivy Street. Phone. 205-6-5

ONE nicely furnished front room; every convenience; private family; close in. 7 Pulliam. Main 5241-J. 6-4-14

NICELY furnished, large room, next to bath; private family; close in. Ivy 3941. 30-5-6

FOR RENT—Entire second floor, three rooms, furnished for housekeeping. Phone Ivy 3960-J. 6-4-17

NICELY furnished front room, private porch; all conveniences; close in. 140 Trinity; Apartment No. 6. 30-4-6

TWO large connecting rooms, furnished complete for light housekeeping. 309 Rawson Street. Atlanta 3335. 6-3-15

ONE furnished room for rent; one or two gentlemen. Wellington Apartment No. 2. 6-3-12

NICELY furnished cool room for gentleman; private family; close in. Ivy 4972. 25-3-6

152 WEST PEACHTREE, two very pleasant sleeping rooms, also housekeeping suite; strictly modern; plenty shaded porches; walking distance to business center. 44-2-6

TWO bright connecting housekeeping rooms, completely furnished; North Side; private home. Ivy 2098-J. 6-1-61

HANDSOMELY furnished large front room, private bath; shady lot; gentleman preferred. "Peachtree," care American. 101-1-6

Unfurnished.

TWO large rooms in home with couple; North Side; separate entrance; modern conveniences. Call Main 2548-J. "Reasonable," Box 650, care Georgian. 26-7-6

TWO nice, large unfurnished rooms for light housekeeping. 177 East Georgia Avenue. 6-5-200

THREE unfurnished rooms, all conveniences; hot and cold water; separate gas meters. 296 Central. 6-6-13

FOUR upstairs rooms; private bath; with couple; references exchanged. Atlanta phone 277. 6-6-23

TWO ROOMS and kitchenette; $12.50. Ivy 2352-J. 6-6-36

TWO large connecting rooms, water and gas; $7. Apply 106 Plum Street. 202-6-6

TWO nice unfurnished rooms very reasonable. 41 Mills Street. 6-5-30

ONE large lower floor room for storage, with owner. Main 2497-J. 6-5-12

THREE or four rooms, large and comfortable, for light housekeeping, between two car lines; quiet neighborhood. Apply 199 Crew Street. 6-5-14

ONE large furnished or unfurnished room for rent, with private family; all conveniences; near in. Call 117 Pulliam St. 6-5-8

THREE connecting rooms, built for light housekeeping; best part Inman Park. Ivy 3886-J. 6-3-11

THREE unfurnished rooms for light housekeeping, with all conveniences. 350 Lee Street. 6-1-69

Furnished or Unfurnished.

THREE ROOMS for rent; furnished or unfurnished. Ivy 7946-J. 6-7-10

ONE or two large, clean bedrooms, delightfully cool, furnished or unfurnished; references required. 20 Currier. 6-7-3

THREE rooms with private bath, furnished or unfurnished; very reasonable. Call Ivy 4804-J. 6-6-50

LOVELY furnished or unfurnished rooms; all conveniences; large, shady lot; highest point in city. Very quiet. "Teacher," Box 480, care Georgian. 37-6-6

DESIRABLE front room in Frances Apartment, 325 Peachtree; all modern conveniences, with a private bath. Apply Room 305. 6-5-27

APARTMENTS FOR RENT.

Furnished.

NICELY furnished five-room apartment, near Piedmont Park. Ivy 6045-J. 6-7-18

NICELY furnished front room, also light housekeeping rooms; no children. 61 Forrest Avenue. 6-7-17

ATTRACTIVE furnished apartment with sleeping porch and two bath rooms for rent from July 1 to September 1 or October 1; excellent neighborhood; low price to right party. Apply Mrs. Lloyd B. Parks, 58 West Eleventh Street. 6-7-21

THE PICKWICK.

NEW TEN-STORY, fire-proof building; rooms single or en suite with bath. 77 Fairlie Street, adjoining Carnegie Library. 6-5-32

FIVE-ROOM furnished flat, all conveniences, to party without children, who would board one gentleman for part rent. Call Main 1657-L. 208-6-5

APARTMENTS FOR RENT.

Furnished.

FOR RENT—Handsomely furnished apartment, six rooms and sleeping porch. Fashionable North Side neighborhood. $100 monthly. References required. Telephone Main 1563, ask for Mr. Olson. 6-4-15

DURING June, July and August nicely furnished and cool 4-room apartment, in one of the nicest and coolest parts of city. Electric lights, gas stove, bath, sleeping porch; also large, shady front porch. Can have use of piano. A bargain for the summer. Call Ivy 6085. 433 Spring Street. Corner North Avenue. 5-31-31

Unfurnished.

FOR RENT—Five-room flat; first floor; North Side; select neighborhood; until September 1, with privilege of renewal. Garden full of fine vegetables. Call Ivy 4734-J. Call Sunday any time. 6-7-34

FOR RENT—Upstairs apartment of five rooms with bath, in best residential district in city. Electric lights furnished, also heat in winter, $35 per month. Call Ivy 5398-L. 5-29-27

MODERN four-room front apartment, second floor, with cool porch, eastern front; close in; party compelled to leave city; immediate possession. P. O. Box 143. 6-6-10

FIVE-ROOM unfurnished apartment, on Peachtree Place; modern conveniences; no children. Call Ivy 4013. 6-5-34

THREE room apartment with kitchen, bath, porches, screens, electricity, very cheap if taken this week. Phone Ivy 6897. 6-5-35

47 EAST CAIN STREET—Five rooms, freshly painted and papered; first-class repair; separate entrance; references required; $25 per month. Apply Owner, 509 Atlanta National Bank Bldg. 5-28-47

Furnished or Unfurnished.

TWO, three or five-room apartment, with kitchenette and private bath; also garage. No children. Ivy 2432. 6-1-75

HOUSES FOR RENT.

Furnished.

FURNISHED house during summer months to small family. References required. Telephone Ivy 4169. 6-6-14

NICE six-room cottage, furnished complete for summer; gas lights and hot water; large, cool rooms and shady back yard. Cheap if rented at once. Call Main 5381. 5-31-23

SUMMER RENT—Delightful furnished home; large, shady lot; reasonable rent. "Between Peachtrees," Georgian. 99-1-6

Unfurnished.

EIGHT-ROOM house with all conveniences, on car line; nice, growing garden. Phone 143 Decatur. 6-7-28

WEST END—No. 212 Murphy Avenue, eight rooms, two stories; city conveniences; extra large lot and barn; suitable for two families. Phone M. 4644. Office, 527 Empire Bldg. 33-5-6

ADJOINING DRUID HILLS.

FOR RENT—To acceptable tenants two brand new six-room bungalows, modern beauties, stone fronts, electric lights, cabinet mantels, beautiful fixtures, large airy bed rooms, pretty baths, hot and cold water, lovely living and dining room, large porch, artesian water, pretty street, cement walks; splendid neighborhood; good schools and churches. One block from best car line; 15 minutes' ride from the center of the city; car every 5 minutes; $25 per month; worth $35. Take North Decatur car to Equitable Bldg., get off at Murray Hill Station, go to the right one block; keys at Mrs. Wilson's in the grove there. We will rent or sell on easy terms, two of these bungalows. An exceptional opportunity to secure a house and location that will appeal to those of refined taste.

SEE MR. WALKER.

No. 8 Nelson Street. Phone Main 2824. 6-6-28

SIX-ROOM HOUSE, suitable for light housekeeping. 49 Garnett. Call at 114 S. Forsyth. Main 2806. 56-1-6

OUR RENT LIST describes everything for rent. Call, write or phone for one. Ivy 3390. Charles P. Glover Realty Co., 2½ Walton Street. 2-13-49

HOUSE—Four rooms and reception hall, all modern improvements. 63 Windsor Street, corner of Rawson. 5-29-202

FOR RENT—Modern North Side cottage; six rooms and bath; immediate possession; $20. Ivy 6432. 6-2-9

FOR RENT.

Corner Peachtree and Alexander Streets we have several nice flats of six rooms with all modern conveniences, large rooms with plenty of light, nice neighborhood, and within 10 minutes' walk of center of the city. Price, $25.00. Let us show you through.

GEO. P. MOORE,
Real Estate and Renting.
10 Auburn Avenue.

BUSINESS SPACE FOR RENT.

SPACE FOR RENT in one of the best locations in the city for a haberdasher or jewelry business. Apply at once, 11 South Forysth St. 6-4-2

OFFICE SPACE FOR RENT.

DESK SPACE with use of telephone. Apply 533 Candler Bldg. 4-25-9

HOTELS.

WHITE PATH HOTEL and Mineral Springs open June 10; sixteen-page booklet free. White Path Hotel Co., T. H. Tabor, Manager, White Path, Ga. 6-1-8

APARTMENTS WANTED.

Furnished or Unfurnished.

WANTED—Upstairs apartment, 2 or 3 rooms, furnished or unfurnished, for couple without children; modern conveniences; no objection to distance. Address Rooms, 305 Third National Bank Building. 38-5-6

SUMMER RESORTS.

WOULD you board out of town during summer? Large rooms, good car service, excellent fare. Address Box 50, care Georgian. 205-7-6

FIRST-CLASS piano player open for engagement; can also furnish orchestra on short notice; best references in South. Apply B. P. Robinson, Room 305, Frances Apartment, 325 Peachtree. 6-5-26

ROOMS WANTED

Unfurnished.

WANTED—Two unfurnished rooms and kitchenette by June 15; must be close in and reasonable. Address P. O. Box 1504. 200-6-4

HOUSES WANTED.

Furnished.

WANTED—Five or six-room furnished house or flat. Address E. L., Box 1, care Georgian. 204-6-5

Unfurnished.

WANTED—To rent a two or three-room house out in the suburbs near spring and convenient to car line, for camping purposes; will take possession immediately. Address C. J., Box 745. 6-5-9

WAREHOUSE SPACE WANTED.

WANTED—Quarters for 20 Shetland ponies; clean barn and large lot necessary. Will pay good rent. Address Shetland, care Georgian. 204-6-7

FOR SALE—MISCELLANEOUS.

FOR SALE—Complete household furnishings of modern boarding house. 115 Washington. 6-7-14

FOR SALE—(Very cheap), one range; original cost $70; one lot window shades; one lot steel frame fly screens. All nearly new. Phone Main 519. Mr. Mc. 6-7-8

FOR SALE—Beautiful mahogany cabinet and gas water heater. Phone West 158. 6-6-26

FOR SALE—Return ticket to Jacksonville cheap. Call Ivy 5606-J. 6-6-38

CHEAPEST PRICES yet in fans. I can save you from five to ten dollars on every fan. See me before they are all gone. Hunter-Hogue Electric Co., Moore Bldg., 65½ Walton St., Room 25. Phone Ivy 4071. 6-6-18

PRACTICALLY new Remington typewriter in case; visible; good condition; price $50 cash. Address Mrs. S. E. B., Box 817, Georgian, or telephone Ivy 6489-L. 6-6-5

FOR SALE—Office furniture; two upright bookkeeper's desks, one four-drawer upright letter file, one three-section sectional bookcase, one flat top desk, one three-section commercial size filing cabinet. All this furniture is solid oak, bought only a short time ago. Only reason for selling is that a change has been made in the style. It can be had at a bargain. For information call Main 1262. 6-6-3

FOR SALE—Porch banistering, columns and brackets, also grates and mantels; very cheap for quick sale at 416 South Boulevard. Phone Main 5414-J. 212-6-5

FOR SALE—Handsome one-karat diamond ring; value $275 to $300. Address 300 Lee Street. Phone West 199-L. 6-5-31

ELECTRIC FAN, 18-inch, alternating current; best condition, $12. Ivy 5078. 6-5-17

BEAUTIFUL snow white Persian cat, one and a half years old (female); full breed; also two half-breed kittens; price, $15. Ivy 5078. 6-5-18

FOR SALE—One Eddy refrigerator; will hold 400 pounds of ice. Phone Decatur 376. 6-5-2

FOR SALE—Instantaneous gas water heater in perfect condition; cheap for cash. Phone Ivy 2407-J. 6-3-25

FOR SALE.

I WILL SELL a valuable patent at a sacrifice if taken immediately. Worth one-half million. Address Patent, Box 863, care Georgian. 3-8-6

AUTOMATIC REFRIGERATOR

Pays for itself in ice-saving.
$17.50 to $75.00.

C. H. MASON,
6-8 WEST MITCHELL STREET.

TWIN Excelsior motorcycle on reasonable terms. Address "Excelsior," 119 Moreland Ave. 215-6-1

WE RENT good pianos $3 per month up. We sell good pianos $5 per month up. R. P. BECHT COMPANY, 107-108-109 Temple Court Building. Main 667. 9-19-26

BANKRUPTCY blanks, $1.50 per set. Warranty deeds, bonds for title. Mortgages, contracts. Stock certificates and bonds. Bennett's, 25 S. Broad. 201-20-13

A NEW BROOM DOES NOT SWEEP CLEAN.

LET US prove this in your home by free demonstration. Full particulars at 107 Temple Court Building. L. R. Sires, agent. Phone Main 667. 5-2-30

SAFES, FILES, cabinets, new and second hand. Gookin Bank and Office Equipment Company, 113-115 N. Pryor Street.

SIGNS BROWN SIGN & PAINTING CO., 77½ Whitehall. M. 3780. 8-18-33

FOR SALE—Two pool tables, practically new; been in use in club room and not hurt; must sell at once; bargain; original cost $400. Address P. O. Box 87, Jonesboro, Ga. 5-1-6

EXCHANGE—MISCELLANEOUS

FOR SALE—At bargain, 36-foot box ball alley. Will trade for one-horse electric motor or motorcycle. T. W. Peppers, Palmetto, Ga. 200-6-7

WANTED—To exchange nice room and board for diamond, motorcycle, typewriter or piano. Address Box 216, care Georgian. 5-16-46

WANTED—MISCELLANEOUS.

WANTED—Slightly used single buggy. Phone 280 or Main 4761-J. 6-7-11

WANTED—To rent one tent for two weeks; size 15x20, or larger. S. W. R. Johnson, 75 Edgewood Avenue. 6-5-29

I BUY MEN'S old clothes and shoes. Drop a card. I. Bock, 177 Gilmer St.

DROP A CARD.
We'll bring Cash for
Old Clothes and Shoes.
"THE VESTAIRE,"
166 Decatur Street.

WE PAY HIGHEST cash prices for household goods, pianos and office furniture. Cash advanced on consignments. Central Auction Company, 12 East Mitchell Street. Bell phone Main 2424. 3-26-26

BUSINESS OPPORTUNITIES.

WANTED—Party with $500 to take half interest in a paying business. Must devote all his time to the business. Do not answer unless you have good references and you are a clean-cut gentleman. Apply 715 Temple Court Building. 6-6-203

FOR SALE OR LEASE—Latest model soda fount with all supplies complete, now doing business and showing liberal profits; excellent proposition. Quick action necessary. Call for Mount, Room 33, Moore Building. 6-4-21

FOR SALE—Business paying $300 to $400 per month. Owner leaving city. Cheap for quick sale. Address Box 794, care Georgian. 5-31-4

FOR SALE—Best daily newspaper proposition in South Georgia—in the best city of its size in the State; modern equipment throughout. Can be bought at a bargain, half cash or good negotiable paper, balance on easy terms. Write quick to "Newspaper," Box 10, care Georgian. 5-23-13

Future Wealth Is to Be Found in Atlanta Real Estate. These Ads Are the Guide Posts

BUSINESS GUIDE

Ready Reference for the Business Man, the Artisan And the Public in General

Auction Sales of Furniture and Household Goods.

CENTRAL AUCTION COMPANY, 12 East Mitchell Street, buys and sells everything; regular auction Tuesday and Friday. Bell phone Main 2424. 10-3-41

Banks.

AMERICAN NATIONAL BANK. Corner Alabama and Broad Streets. CAPITAL AND SURPLUS $1,000,000.

Bicycles.

CALL Main 1320, Atlanta 1436. Bicycle repairs and sundries. Atlanta Bicycle Company, 9 Peters Street. 5-30-9

FOR BICYCLES and supplies, see D. Alexander, 54 N. Pryor. Main 3116. Repair Work a Specialty. 3-27-51

Blacksmithing.

STRUCTURAL STEEL AND IRON WORK.

WE make all kinds of metal windows and doors, also window gratings and hangers of all kinds. Anderson Bros. & Rich, 372 Edgewood Avenue. 4-2-7

Blue Prints.

DIXIE BLUE PRINT CO.

60½ LUCKIE STREET, Atlanta, Ga. Best equipment. Best prints of any size or kind. Lowest prices. Phone Ivy 5364. 4-28-12

Builders.

LET US BUILD you a home. Will buy you a lot or pay off your lot. Terms to suit. 400 Temple Court. Main 4189. 4-15-16

Carpenter and Builder.

ALL KINDS OF REPAIR WORK. D. M. WHEELER, 19 South Forsyth St. Phone M. 4186. Atlanta 1547. 12-31-16

Carpets and Rugs Cleaned.

ATLANTA STEAM CARPET CLEANING COMPANY (INC.), 27 West Alexander Street. Phone Ivy 4186. Moist and dry cleaning. Rugs woven from your old carpets and rags. Porch shades made to order. 5-27-8

Coal, Coke and Wood.

S. M. TRUITT & SONS, for dry wood and best coal. 1-31-21

Dentist.

BEST WORK

Crowns (22 k.) $8.00
Bridge work $8.00
Full set teeth $3.00
Filling 50c

R. R. fare allowed 25 miles. All work guaranteed 20 years.

Eastern Painless Dentists
3814 Peachtree St., Near Walton.
4-2-31

Ear, Nose, Throat and Lung Trouble.

DR. GEORGE BROWN, Diseases of the Ear, Nose, Throat and Lungs, 312-14 Austell Bldg. I have the only compound oxygen plant ever brought South and make this gas daily. Weak, nervous, anaemic and pale people are invited to call. 4-6-13

Engineering and Machine Designing.

G. V. PLANT, M. E.

I DEVELOP YOUR INVENTION. Dixie Pattern and Machine Works, 262 West North Avenue. Main 2829. 4-5-17

Fly Screens.

FLY SCREENS, FLY SCREENS, FLY SCREENS—Wood fly screens, metal fly screens, hardwood floors, Venetian blinds, metal weather strips furnished anywhere in the South. Write or phone W. R. Callaway, manager, 1403 Fourth National Bank Building, Atlanta, Ga. Main 5310.

Fly Screens Made to Order.

OAKLAND CITY REPAIR WORKS. Carpenter and cabinet work a specialty. Call West 242-L. Atlanta 528. C. F. Dickey, Mgr. 5-1-37

FLY SCREENS.

METAL AND WOOD FRAMES, portable garages. W. J. Baker Company. Bell phone Ivy 926. No. 811 Empire Life Bldg., Atlanta, Ga. 5-1-4

Fresh Oysters Daily.

VIRGINIA and New Orleans oysters on the half shell, 40c dozen. 77 Peachtree street.

Furniture.

Rosser F. Jordan Furniture Co., 144-6 Auburn Ave. Phones: Bell Ivy 4467, Atlanta 1800.

WE CARRY a full line of household furniture from kitchen to parlor; also a complete line of summer porch goods, such as porch sets, porch rockers, rugs, etc.; refrigerators, ice cream freezers and everything in the furniture line. We can save you 20 per cent on everything. Call and see us before buying elsewhere. Cash or terms. 5-15-8

T. C. FURNITURE CO.
Cash or easy payments, 415 Marietta, Phone Atlanta 1797. 4-5-12

Furniture Upholstering.

FURNITURE repaired, upholstering, refinishing neatly done. Work called for and delivered. Young K. Carson, 479 Marietta Street. Atlanta 3567. 6-7-29

Hat Cleaning.

STRAW HATS, 25c; Soft Hats cleaned and blocked, 35c. George's Hat Cleaning and Shoe Shine Parlor, 3½ E. Alabama Street. 4-10-11

ACME HATTERS make old hats look like new. Mail orders given prompt attention. 20 East Hunter St. 12-3-44

Jewelry.

FRENCH and Electric Clocks repaired. We call for and deliver them. Phone us if you want to know the correct time.

Yanto-Bell Co.
5 SOUTH BROAD STREET.

Lace Curtains.

WORK called for and delivered; satisfaction guaranteed; prices, 25c to 50c per pair. Call Atlanta phone 2641. 6-2-13

Lighting Fixtures.

ELECTRIC and gas fixtures; all new styles; lowest prices. Queen Mantel and Tile Company, 56 West Mitchell Street. Phone Main 681. 1-16-16

Lime, Concrete, Roofing, Stone.

LADD LIME AND STONE COMPANY. Lime, concrete and roofing stone. 915 3d Nat. Bank Bldg. 2-3-50

Mattress Renovating.

SANITARY MATTRESS RENOVATING—Factory new and up-to-date; moderate prices; give us a trial. Jackson & Orr Company, Means Street and W. & A. R. R. Both phones. 3-20-14

New Rubber Tires.

NEW RUBBER TIRES put on your baby carriage. Repaired, repainted and re-covered. Phone Ivy 3076. Robert Mitchell, 229 Edgewood Ave. 2-13-9

Printing.

RYBERT & HOLLINGSWORTH FOR ANY KIND of printing. We satisfy our customers. 10 Gilmer Street. Bell Main 4600. 5-17-3

Safe Cracksman.

Fire and burglar proof safes opened and repaired. C. C. Downes, 29½ Marietta Street. Phones M. 2146. Atlanta 4922 4-5-11

Sand.

SAND.

SAND in any quantity and quality; prompt delivery. S. M. Truitt & Son. 1-13-32

Sewing Machines.

WE RENT new machines with complete set of attachments for $2 per month; also machines repaired; prompt delivery. Both phones 1893. Singer Sewing Machine Company, 79 Whitehall. 9-14-44

Shoes.

GET the best shoes for the whole family. Peacock & Drennen, 222 Marietta Street. 4-16-28

Shoe Repairing.

SHOES HALF-SOLED, SEWED, 50 CENTS.

At Gwinn's Shoe Shop, 6 Luckie Street, Opposite Piedmont Hotel. Both phones. 3-26-45

Signs.

KENT ON SIGNS signifies best quality. Kent Sign Co., 130½ Peachtree Street. 3-5-26

Stove and Range Repairing.

STONE DOCTOR.

STOVE, range and furnace repairing. 61 South Pryor Street. Bell Phone Main 1460. Atlanta phone 1410. 4-10-10

DAN, THE FIXER.

STOVES AND REFRIGERATOR REPAIRING.

We sell second-hand gas stoves.
We sweep chimneys.
121 WHITEHALL STREET.
Atlanta phone 2235. Bell phone M. 2699.

Trunks, Bags and Suitcases.

RETAILED AND REPAIRED. ROUNTREE'S, 77 WHITEHALL ST. PHONES: Bell M. 1576. Atlanta 1654.

Umbrellas.

"Taylor-Made" Umbrellas.

BUY from makers; all prices and styles; re-covering and repairing; every umbrella kept in repair free. Phone for salesman; prompt service.
TAYLOR UMBRELLA CO.,
116½ Whitehall St. 4-23-35

Violin Maker.

OLD VIOLINS BOUGHT, sold and exchanged; repairing a specialty. The Old Reliable Violin Dealer. Mays Badgett, 34½ Peachtree. 3-31-34

Wood

WOOD.

SOUTH GEORGIA mill cut-offs by the carload or any quantity you may want. They make fine kindling. S. M. Truitt & Son. 1-12-32

WOULD YOU OWN YOUR HOME? A Georgian "Want Ad" will show you the way.

Store, Office and Bank Fixtures.

W. A. HORNE, President. JOHN C. CANDLER, Sec'y and Treas.
THE FIRM THAT WANTS YOUR BUSINESS.

HORNE-CANDLER COMPANY

DESKS, CHAIRS, FILING DEVICES, STORE, OFFICE AND BANK FIXTURES IN WOOD AND STEEL.
SEND US YOUR PLANS FOR ESTIMATE.
LOOSE LEAF GOODS AND OFFICE SUPPLIES.
CATALOGS ON REQUEST.
84 NORTH PRYOR STREET. PHONES: Ivy 1158; Atlanta 3066.

MEDICAL.

DROPSY CURED—Relieves shortness of breath in 36 to 48 hours. Reduces swelling in fifteen to twenty days. Collum Dropsy Remedy Company, 408 Austell Building, Atlanta, Ga. 5-25-11

DR. EDMONDSON'S Tansy, Pennyroyal and Cotton Root Pills, a safe and reliable treatment for painful and suppressed menstruation, irregularities and similar obstructions. Trial box by mail, 50c. Frank Edmondson & Bro., manufacturing chemists, 11 North Broad St., Atlanta.

FORTUNES have been made in Atlanta Real Estate. Your opportunity is probably to-day. Read Real Estate ads in "Want Ad" section of The Georgian.

WOULD YOU give 25c for a good job? Place a "Want Ad" in The Georgian and get one.

THE ATLANTA GEORGIAN
Published by The Georgian Company, 20 East Alabama St. Atlanta, Georgia.

Entered at Atlanta postoffice as second-class matter.

Subscriptions Payable in Advance.
One year, mail, postage prepaid, $5.00
Six months, mail, postage prepaid, 2.50
Three mos., mail, postage prepaid, 1.25
One month, mail, postage prepaid, .45

Subscriptions Payable in Advance.
Delivered by carrier, one year.....$5.20
Delivered by carrier, six months.. 2.60
Delivered by carrier, three months.. 1.30
Delivered by carrier, one month .... .45
Delivered by carrier in Atlanta and other cities, one week ..... .10

ANSWER—Just as you have read this will others read your ad if you place it in the Want Ad columns of this paper. A word to the wise is enough.

REAL ESTATE AND CONSTRUCTION NEWS

Quarter Million In New Building

Permit for Produce Merchants—Marietta St. Sale—Peachtree Paving Fifteenth to Buckhead.

The building inspector's office did a large business Saturday. A permit was granted the Louisville and Nashville and the Atlantic Coast Line Railway Companies to erect a two-story reinforced concrete building on Central Avenue to cost $206,000, and application was made to erect the three-story brick building for Nunnally & McCrea, overall manufacturers, at 74 and 75 Central Avenue, at a cost of $43,000. The former will be for the commission merchants of the city, and especially those merchants now located along North and South Broad Streets. It will front 420 feet along the new street, Produce Row, and 90 feet on Central Avenue and Washington Street. H. J. Carr & Co. have the contract.

Permits have been issued for a change in the front of the Imperial Hotel at Peachtree and Ivy Streets, for $3,000, and for a number of small dwellings. The first five months of 1913 are behind 1912 in big buildings, but are ahead in dwellings. The total of dwellings for the first five months in 1912 was 488, as against 524 this year.

Marietta Street Sale.

Joseph F. Gatins has sold to J. K. Shippey a parcel on Marietta Street, 597 feet northwest of Jefferson Street, for $26,250, on terms of $8,750 cash and the balance in notes, and Mr. Shippey has transferred it to Shippey Brothers & White for a consideration, which is withheld. This parcel is 150 by 397 by 50 by 407 feet, and frontage on the W. & A. right-of-way as well as on Marietta Street.

More Peachtree Paving.

For the purpose of taking up the matter of repaving Peachtree from Fifteenth Street to Buckhead, the Board of County Commissioners will meet Tuesday morning at the Court House. Property owners interested have been requested to be present to hear a proposition from the board. This matter was discussed at a recent meeting and was postponed for further discussion. Several of the commissioners are said to be in favor of the plan.

Peachtree was recently repaved from Sixth to Fifteenth Streets, and it is proposed to extend the work to make a uniformly smooth thoroughfare leading into the remote sections of the county.

Lawton Street Sale.

Mrs. C. J. Cook has bought from Marcellus M. Anderson, through Mr. Maddox, of the Smith & Ewing Real Estate Agency, 77 Lawton Street, a seven-room house on a 46 by 150-foot lot, for $4,000.

Big Deals Pending.

Real estate dealers report several interesting deals which have been finally closed up. One of these, it is said, involves about $200,000, and another nearly $100,000. There are some smaller sales which will be announced early next week.

Interest in Electric Line.

Real estate men got out their maps Saturday to plan a route for the Greenville, Anderson and Spartanburg Railroad, which it is proposed to run into Atlanta from South Carolina. Several land dealers in town are now working on rights-of-way for various railroads and buying up property for this class of development, and they declare they will turn their attention to the new project if it should materialize. The line is electric and one of the biggest things of its kind undertaken.

The plan is to connect up Atlanta with the other Carolina cities and make this city the southwestern terminus. J. B. Duke, the tobacco king, is backing the railroad, and the Anderson (S. C.) Chamber of Commerce is pulling for Atlanta as an objective point.

Buildings for Whitehall.

Since the City Council has set aside $3,500 for regrading Whitehall Street, between Mitchell and Garnett Streets, buildings proposed by Charles H. Black, C. E. Currier, John W. Grant and others can soon go ahead. Regrading will start in October and the street is expected to be vastly improved.

Land Money Coming.

Good news has come to local real estate dealers from points in the East, to the effect that in the next six months there will be a great deal of money sent to this section to be loaned on real estate. This is the gist of an interview with William Hurd Hillyer, who has just returned from a trip, and who reports great confidence among financiers in land securities.

Crowds at Auction Sale.

Inquiries received concerning the auction sale of bungalows and lots indicated that there would be a large crowd out this Saturday afternoon at Oakland City. Foster & Robson are conducting the sale and J. W. Ferguson & Son are the auctioneers. Six bungalows built by Colonel I. N. Ragsdale and nineteen building lots are the offering.

REAL ESTATE FOR SALE.

Sharp & Boylston

$100 CASH AND $20 MONTH.

ORMEWOOD PARK—

Six-room cottage, on large, shady lot, in half block of car. This place can be bought for $2,500—worth $3,000.

FLORA AVENUE—

One block of North Decatur car line. Six rooms, gas, electric lights and city water. Good lot. Price $2,250. Terms, $100 cash, $20 month. A bargain.

REAL ESTATE FOR SALE.

BEAUTIFUL HOME SITES, $225 to $500, in Camden Park, just below College Park depot, on car line, only $10 cash and $10 per month. Seeing them means buying. Phone Main 1460. R. L. Goodman, Agent, 61 South Pryor Street. 6-7-20

WOULD take good horse and buggy as part payment on splendid building lot, right at good car line in city limits; value of lot $600. Box 717, care Georgian. 28-7-6

DECATUR LOT, just off Clairemont Avenue, 90x200; all improvements, water and sewer, chert street, tile sidewalks and gutters, for only $650; easy terms, $13 per month; only three blocks from Court House. Address Court House, Box 820, care Georgian. 6-7-4

BARGAIN ON NORTHSIDE.

100 BY 160 FEET; also corner lot, 88 by 160 feet; just 300 feet from Peachtree car line, near in and terms to suit purchaser. Will sacrifice for $1,600 each for quick sale. Address Mrs. L. B. R., Box 13, care Georgian. 6-6-205

FOR SALE—Ninety-five dollars net buys equity worth $350 to $450 in choice lot worth $650 to $750. Sacrifice, Box 819, care Georgian. 32-6-6

BARGAIN—Five-room cottage, almost new, 108 Electric Avenue, for sale; price reasonable; terms easy. Address Owner, care Georgian. 201-6-6

BUNGALOW—Five rooms; stone foundation bungalow in South Kirkwood; one block from car line; electric lights, water, tile walks; slightly elevated and nicely shaded lot; price $2,350. Small cash payment, balance to suit you. Phone Decatur 542 for further information. 6-6-4

SUBURBAN BUNGALOW, six rooms and bath; one block of car line; city conveniences; fruits, flowers and shade. Automobile will call for you to show it. Bell phone Main 5097-J. 6-5-13

FOR SALE—One 6-room house corner Clay and Boulevard, in Kirkwood. Call Ivy 1767. 200-6-5

FOR SALE—20 acres at Hapeville, Union Avenue, by owner cheap. Call Ivy 1767. 201-6-5

FOR SALE—Railroad frontage; splendid factory or warehouse site; close in; big bargain for quick sale; worth over twenty; will take fourteen thousand. Room 357, Kimball House. 31-5-6

FOR SALE or exchange for Atlanta real estate, one-hundred-acre Early County farm. Olson & Smith, Empire Building. 5-30-13

LET US BUILD you a home. Will buy you a lot or pay off your lot. Terms to suit. 400 Temple Court. Main 4189. 4-18-43

I HAVE seven acres, three-room house, half block car line, all cultivated, fine for trucking; will exchange for small renting property. Call Milton, Main 2053. 5-3-24

LEASE OR SALE—Artistic bungalow; screened, tiled, furnace, garage. Address "Ansley Park," care American. 100-1-6

OWNER will make attractive offer on 2-story 8-room house on North Side; also 5-room bungalow in Inman Park. Phone Mr. Berriman, Ivy 1421. 5-30-12

I HAVE two farms, 125 acres, and one 75 acres. Will exchange one or both for vacant lot. Call Milton. Main 2053. 5-3-24

REAL ESTATE FOR SALE OR EXCHANGE.

FOR BEAUTIFUL HOMES and building lots in College Park, the most desirable suburb of Atlanta, see I. C. McCrory.

EXCHANGE—REAL ESTATE.

TO exchange my pretty Atlanta home; large, elevated, shady lot; very quiet; garden, chickens, fruit; six rooms; water, sewer, gas, for home in Georgia village. "Teacher," Box 193, care Georgian. 36-6-6

REAL ESTATE WANTED.

I WISH to purchase good vacant lot in Inman Park, near car line; not less than 50 by 150. Give location, price and size. Address Inman Park, care Georgian. 6-5-6

BUSINESS PROPERTY FOR SALE.

THOMSON & LYNES

DECATUR STREET LOT
$1,750
Size 26x85 to alley
(Located near Grant Street)
EASY TERMS.

THOMSON & LYNES
18 and 20 Walton Street. Phone Ivy 718.

REAL ESTATE FOR SALE. HOUSES FOR RENT.

W. A. FOSTER & RAYMOND ROBSON

11 EDGEWOOD AVENUE.
REAL ESTATE, RENTING AND LOANS.

FOR SALE.

ON NEXT Saturday afternoon at 3 o'clock, we will sell at auction in Oakland City a subdivision of choice residence lots; also 6 modern homes, all on easy terms. Get plats giving full particulars from our office.

ON VAUGHN STREET, between the East Lake car line and Fair Street, and near Whitefoord Avenue, a 5-room bungalow on a large lot, which we are instructed by the owner to trade. If you have a lot, auto, or anything else of value that you wish to trade in on a good home, this is your opportunity. See Mr. Bradshaw.

SUBURBAN BUNGALOWS, with city conveniences; 15-minute car service. In good established neighborhood. Brand new, 6 rooms each. Have bath, hot and cold water, tile sidewalks; big lots. Nice mantels, electric fixtures, etc. This is your opportunity to buy a home on easy terms and at bargain prices, as we are instructed to sell them, and we will. Simply ask for a salesman; all are posted.

ON DARGAN STREET, convenient to the Lucile Avenue cars, a new 6-room bungalow with all conveniences, tinted walls, stone foundation, brick mantels, furnace heat, beam ceilings. Everything first-class. Lot 47x150 feet. Price $4,150; $650 cash, balance easy. See Mr. Cohen.

6-ROOM house within one block of the Kirkwood car line, on lot 100x225, for $1,200 cash; forced sale. See Mr. White.

FOR RENT.

6-r. h., 381 S. Pryor Street (furnished	$ 35.00
6-r. h., 21 Candler St., Decatur	27.50
6-r. h., 560 Central Ave.	25.00
5-r. h., 5 Hopkins St.	25.00
5-r. h., 38 Rogers St.	12.50
5-r. h., 200 Holderness St.	25.00
5-r. h., Gennessee and Bates...	12.50
5-r. h., Vaughn St., Kirkwood..	15.00
5-r. h., 338 Grant St.	25.00
5-r. h., 270 E. Fair St. (flat)....	20.60
5-r. h., 15 Alice St. (flat)	22.50
5-r. h., 1468 DeKalb Ave.	15.00
5-r. h., 825 Marietta St.	25.00
4-r. h., 32 Virgil St.	10.00
4-r. h., Stewart Ave.	25.00
4-r. h., Lakewood, per year ..	150.00
4-r. h., 223 Humphries St.	12.50
4-r. h., 41 Flora Ave.	8.00
3-r. h., 488 Houston St.	9.60
3-r. h., 39 Gaskill St.	8.60
3-r. h., 73 South Jackson St....	8.60
3-r. h., 23 Corput St.	9.00
3-r. h., 354 Edgewood Ave.....	10.60
3-r. h., 19 Fowler St.	10.00
3-r. h., 749 Whitehall St.	9.00
3-r. h., Evans Drive	5.60
3-r. h., 126 Love St.	8.60
3-r. h., 185 Highland Ave.	10.60
3-r. h., 92 Berean Ave.	8.60

And a long list of larger houses. Come and see us.
FOSTER & ROBSON,
11 Edgewood Ave.

IF YOU HAVE MONEY to lend, we can place it safely.

FOR RENT.

312 CENTRAL AVENUE—On the east side of Central Avenue, between Rawson and Alice, two-story six-room half house. Has gas, hot and cold water, porcelain bath, washstand, closet and sink. In good condition. Street car in front. Lot 45 by 75. $23.50.

WE PUBLISH A WEEKLY RENT BULLETIN, giving a good description of everything we have for rent. Get a copy.
JOHN J. WOODSIDE.
Atlanta Phone 618. 12 AUBURN AVE. Bell Phone Ivy 671.

FOR RENT

Chas. P. Glover Realty Co.

2½ WALTON ST.

12-r. h.,	36 Ponce DeLeon Ave.	$125.00	
12-r. h.,	40 West End Ave....	42.50	
12-r. h.,	386 Spring St.	40.00	
12-r. h.,	82 Central Place.....	35.00	
10-r. h.,	135 Ivy St., third floor	45.00	
10-r. h.,	84 East Cain St.	42.50	
9-r. h.,	423 Gordon Street	45.00	
8-r. h.,	3 West Eighth St. (furnished)	60.00	
8-r. h.,	66 Sinclair Ave.	60.00	
8-r. h.,	868 Piedmont Ave.....	37.50	
8-r. h.,	96 West North Ave....	40.00	
7-r. h.,	92 Ormond St.	27.50	
7-r. h.,	330 Central Ave.....	30.00	
7-r. h.,	107 Capitol Ave.	45.00	
7-r. h.,	118 E. Eleventh St.....	42.50	
7-r. h.,	367 Spring St.	$35.00	
7-r. h.,	261 East Georgia Ave....	27.50	
6-r. h.,	19 Elbert St.	25.00	
6-r. h.,	381 Luckie Street	20.60	
6-r. h.,	137 Venable St.	18.00	
6-r. h.,	29 Palmetto Ave.	12.50	
6-r. h.,	Olympic Ave., Decatur.	25.00	
6-r. h.,	254-A Courtland St....	31.50	
5-r. h.,	35 DeKalb Ave., Kirkwood	20.00	
5-r. h.,	90 Loomis Ave.	21.00	
5-r. flat	233 Houston St.	16.50	
5-r. h.,	289 Glennwood Ave....	15.00	
4-r. h.,	117 Martin St.	15.60	
4-r. h.,	81 Fern Avenue	8.00	
3-r. h.,	521-A Sunset Ave.....	5.00	

Warehouse For Rent

3 and 5 PACKARD STREET, corner Madison Avenue. We have this three-story brick building, dimensions being 20,000 square feet, cement floors, elevator service. Good office on first floor. First-class railroad service. This is one of the best renting propositions in town. Call at our office for particulars.

Chas. P. Glover Realty Company

2½ Walton Street.

REAL ESTATE FOR SALE. REAL ESTATE FOR SALE.

CENTRAL BUSINESS LOT

$500 PER FRONT FOOT will secure a lot on the east side of Cone Street, between Luckie and James Streets. A building on this lot will rent readily. Terms very reasonable.

J. R. SMITH & J. H. EWING
REAL STATE, RENTING, LOANS.
Ivy 1513. 130 Peachtree Street. Atlanta 2865.

FOR SALE BY

GREENE REALTY COMPANY

NORTH SIDE COUNTRY HOME. 25 ACRES ON ROCKSBOROUGH AND SHALLOWFORD ROAD TO DECATUR, BEYOND DRUID HILLS AND JUST OFF WILLIAMS MILL ROAD; only 6½ miles from center of Atlanta; one of the very prettiest places near Atlanta. Road splits property in half. All kinds of fine fruit and beautiful building sites. ONLY $300 ACRE. This will suit you. SOME GOOD NEGRO RENTING PROPERTY ACCEPTED PART PAYMENT.

511 EMPIRE BLDG. REAL ESTATE, RENTING, LOANS. Phones 1599

ADJOINING DRUID HILLS

$2,000, $3,300, $3,500—EASY TERMS LIKE RENT. YOUR OWN SWEET HOME.

TAKE the North Decatur car, get off at Murray Hill Station; look over the beautiful bungalows we have just completed on Murray Hill and Clifford Avenues. Take your choice of eight. We will make very easy terms for you. They are built on beautiful streets, nice shade. In a choice section which is developing rapidly and where many beautiful homes are being built. It is only fifteen minutes' ride to the center of the city and a five-minute schedule. We have built these houses all modern and of the best material and workmanship. Six rooms, stone fronts, electric lights, artesian water, nice fixtures, brick and cabinet mantels, pretty baths, large airy bed rooms, lovely living and dining rooms, cement walks; only one-half to one block to car line. The price is very reasonable and the terms like rent. Select the one you want.

See Mr. Walker, 8 Nelson Street
PHONE MAIN 2824.

TUESDAY, JUNE 10, 1913, AT 11 O'CLOCK

One of the Best Lumber Plants in the City Will Be Sold to the Highest Bidder

The ALEXANDER LUMBER COMPANY, situated at the junction of Pryor Street and the Southern Railway, with its Machinery, Mules, Wagons and Harness, Planing Mill and stock of Lumber on hand on June 7, 1913, will, on June 10, at 11 o'clock, be sold to the highest bidder. This is, undoubtedly, one of the best equipped planing mills in the city. The mill is in excellent repair, and is now running at full capacity.

Sealed bids will be received at the office of the Referee, Room 517 Grant Building, and opened on June 10, 1913, at 11 o'clock.

Separate bids to be made on plant, mules and wagons, lumber and material.

For further information address

JAMES S. FLOYD, Trustee
Atlanta National Bank Building

ALMOST EVERYBODY

EXPECTS TO OWN a home sometime sooner or later. When the time comes you will be surprised at the scarcity of suitable building lots and the great advancement in prices. Why not look around now, while the market affords such good opportunities?

JUST OFF Stewart Avenue, in a thoroughly established community, convenient to good car service, city school and large city park, we have a number of very desirable lots 50x200 feet; also some brand-new bungalows that can be bought on very reasonable terms. Lots ranging in price, $900 to $1,200; bungalows, from $3,500 to $4,000.

Forrest & George Adair

FOR SALE JOHN J. WOODSIDE

Peachtree Road Frontage. (200x240 feet.)

This side the creek; nice elevation; choice home site. Price $35.00 per foot.
THOS. R. FINNEY, Sales Mgr.,
12 "Real Estate Row."

ATLANTA'S GROWTH AND WHAT IT MEANS

THE OTHER DAY we told you about Atlanta—told you in incontrovertible figures how Atlanta has grown—is growing.

The average man of business seldom stops to think about the growth going on around him, and only appreciates it when the facts and figures are brought briefly and bluntly to his attention.

THEN HE WAKES UP!

WE WANT you to wake up and get wise to another important fact:

ATLANTA IS ALREADY BUILT UP IN HOMES RIGHT TO

PEACHTREE HEIGHTS PARK

IT IS the growth—the RAPID GROWTH—we told you about that has carried it there.

PEACHTREE HEIGHTS PARK IS THE BEST, THE HIGHEST CLASS AND IN EVERY WAY THE MOST ATTRACTIVE RESIDENCE PROPERTY ATLANTA NOW OFFERS.

WE MAKE this statement without qualification or reservation. We put the property up as evidence of the truth of it, and with that we are willing to leave it to your judgment.

With Atlanta building 2,000 homes every year to supply the growing demand, in two or three years PEACHTREE HEIGHTS PARK WILL HAVE BEEN BUILT UP AND YOU WILL BE TOO LATE TO GET THE LOT YOU WANT AT ANYTHING LIKE THE PRICE AND TERMS AT WHICH YOU CAN GET IT TO-DAY.

JUST GO OUT AND LOOK AT THIS PROPERTY—THAT'S ALL WE ASK. THEN

SEE YOUR OWN REAL ESTATE AGENT ABOUT IT

Or, come and let us show it to you.

E. RIVERS REALTY CO.

8 West Alabama Street.

FRANK DEFENSE TO MAKE FIGHT ON CONLEY

Continued From Page 1.

who drew the staple from the back door and thereby made his escape from the building, either by way of Madison Avenue or Forsyth Street.

The missing purse that Mary Phagan is known to have had in her hand when she left home, and in which she is supposed to have put her money just received from Frank, has never been found, although Conley has been careful enough to account for her hat and her shoe.

Undoubtedly, the defense has been very busy, while the State's officers have been talking.

Reticent and silent as the grave as to the theory of the crime to be advanced in defense of Frank, it now is known that it will be sweeping, sensational and complete.

State Faces Strong Defense.

Whether it will come as a tremendous surprise to the prosecution, or whether something of the magnitude and scope of it has leaked through to the Solicitor and the police within the past 24 hours, is problematical.

The sudden clamping down of the lid at detective headquarters and the announcement that no more talking would be done there, either for the State or anybody else, is viewed by many as a circumstance tending to show that the State at last has come to a full realization of the fact that Frank's defense will be thorough and complete in detail.

Whereas up to yesterday any sort of an interview might be had for the asking of the detective, to-day nothing whatever may be had.

As silent as the defense has been, it has nothing by way of silence on the State to-day.

Frank's Character.

Frank's previous good character, his fine business reputation, his happy family relations, his ordinary habits of life and his everyday methods of conducting himself will be thrown fearlessly into the scales.

It has been determined for him to leave nothing unsaid and to leave nothing undone that may tend to clear fully and completely and to free him for all time from responsibility for this crime or any knowledge of it.

Besides the technical correctness of Frank's defense, his lawyers will undertake to show how impossible it would have been for him to have done what the negro accuses him of, under the negro's own statement.

Conley's affidavits will be reduced to absurdities, so the defense now believes. He not only will be thrown out of court upon a strict legal showing, but he will be grimly laughed out.

To Attack Conley.

His general character will be put in evidence, his drinking habits established, and his opportunity to have killed Mary Phagan completely demonstrated.

Attorney Rosser is known, despite his silence, to have determined not only upon Frank's complete acquittal, but upon Conley's future conviction.

The foregoing in brief outline, is the defense of Leo Frank now being framed up in surprising detail.

If the defense can establish what it now unquestionably hopes to and believes it may, Frank's acquittal seems a foregone conclusion.

Of course, the State still is standing pat on its theory that Frank committed the crime, but undoubtedly is more or less disturbed by the surprising nature of the defense that has leaked out, even to the extent indicated, and is preparing to meet that defense accordingly.

China Likes Us, Says Dr. Muensterberg

MILWAUKEE June 7.—Women Muensterberg, brother of Professor Muensterberg, is at the Hotel Astor He has traveled extensively through China and written several books on that country. Like all other students of conditions in China, he predicts a wonderful future for that country.

"China very much looks toward the United States as its big brother, or, indeed, as the father republic," said Dr. Muensterberg.

MORTUARY.

Mrs. Susan J. Henning, sixty-nine years old, died at the residence, 27 Killian Street, at 2 a. m. Saturday. She is survived by her husband, G. H. Henning, and ten children, five sons, J. P., R. L., W. H., T. H., C. P. Henning, and five daughters, Mrs. D. T. Gillespie, Mrs. E. R. Miles, Mrs. J. S. Jones, Mrs. B. B. Posey, all of Atlanta, and Mrs. J. L. Pickett, of Columbia, S. C. Funeral from the residence at 2 p. m. Sunday. Interment at Westview.

Margaret Vanderford, the eleven-month-old child of Mr. and Mrs. J. B. Vanderford, of St. Joseph, Mo., died at 8 o'clock Friday night at the residence of Rev. W. L. Hambrick, 412 Moreland Avenue. The body was removed to Harry G. Poole's and prepared for shipment to St. Joseph for funeral and interment.

William McDuffie Sullivan, thirteen years old, died at St. Joseph's Orphanage, Washington, Ga., Thursday afternoon. He is survived by his father, J. N. Sullivan, of Salt Lake City, Utah; a brother, Richard Sullivan; an uncle, W. R. McDuffie, of Atlanta, and an aunt, Mrs. W. P. Warren, also of Atlanta. The body was removed to Burkert & Simmons' chapel. Funeral Sunday afternoon. Interment at Oakland.

YOU SHOULD ALWAYS

have an extra pair of glasses to take with you on your vacation trip. Bring your prescription to John L. Moore & Sons and have a pair made in amber tint for the seashore glare. "Moore" service at 42 North Broad Street.

White City Park Now Open

The Georgian-American Pony Contest
VOTE COUPON

Hearst's Sunday American and Atlanta Georgian
PONY CONTEST VOTE COUPON, SATURDAY, JUNE 7, 1913
5 VOTES
NOT GOOD AFTER JUNE 22, 1913.

Vote for .....

Address .....

CARRIERS' AND AGENTS' BALLOT.

Hearst's Sunday American and Atlanta Georgian
Pony Contest Vote Coupon, Saturday June 7, 1913.
5 VOTES NOT GOOD AFTER JUNE 22, 1913.

Vote for .....

Address .....

SCHOOL BOYS' AND GIRLS' BALLOT.

WOOL MAGNATE ACQUITTED OF CONSPIRACY

BOSTON, June 7.—"Not guilty" for William M. Wood, president of the American Woolen Company, was the verdict of the jury in the Lawrence dynamite case returned in the Suffolk Superior Court at 9:55 o'clock to-day, after the jury had been out since 1:30 o'clock yesterday afternoon.

In the case of Frederick E. Ateaux, manufacturer of mill supplies, the jury disagreed.

Dennis J. Collins, a Cambridge dog fancier, was found guilty on two counts.

The three defendants were tried jointly upon charges in fifteen counts of conspiracy to plant dynamite in Lawrence during the big textile strike of last year.

The court room was crowded when the jury came in. The three defendants were sitting outside the rail. Wood was chatting with his counsel, members of his family and friends at the left side of the room. Ateaux was sitting by Wood.

The jurymen were pale and dishevelled, like men who had wrestled all night in earnest argument.

Probe Jury Tampering.

Even before the jury reported, District Attorney Pelletier set on foot a rigid investigation of the charges of Juror Morris Shuman that he had been approached with an offer of a good job or of $300 if he would "vote right" in the trial.

The police have the names of six men they believe to be connected with the case. John Doe warrants were to be asked for, and one or more of these men were expected to be arrested before night. When Assistant Clerk John Campbell called each defendant by name the three men rose and stood inside the rail. Then the clerk called for the verdict from the foreman of the jury, saying:

"What say you as to Mr. Wood on the first count?"

"Not guilty," replied Foreman Wesser, distinctly.

Wood's eyes brightened and his lips began to form themselves for a smile.

The verdicts on the defendant counts followed in order, the result in each count being given first for Wood, then for Atteaux, then for Collins.

Six Counts Against Each.

The indictment charged each man in six counts with conspiracy to plant dynamite in Lawrence in the big textile strike in order to discredit the strikers. The defendant counts were practically different descriptions of the same act. The reading of the verdicts took fully three minutes. The tabulated result was as follows:

Wood was found not guilty on all six counts.

The jury disagreed on Atteaux on all but the sixth count, and that count was not considered, because Judge Crosby had directed the jury to return verdicts of not guilty for all three defendants on the sixth count.

Collins was found guilty on the first and second counts and not guilty on the other four.

The defendants had to wait until fifteen counts were reported upon before each man knew how his separate case stood in the eyes of the law and the jury.

Chattanooga Gets G. A. R. Convention

BRIDGEPORT, CONN., June 7.—General orders for the forty-seventh national encampment of the Grand Army of the Republic at Chattanooga, Tenn., September 15 to 20, were issued to-day by Commander-in-Chief Alfred B. Beers.

A national encampment has never been held so far South, and all veterans are urged to take this opportunity to visit the historic battlefields of Missionary Ridge, Lookout Mountain, Chickamauga and from Chattanooga to Atlanta.

War Veterans Thank Atlanta for Support

C. W. Mangum, commandant, and J. H. Shelnutt, adjutant, of Camp Walker, No. 925, United Confederate Veterans, have issued a letter thanking the people of Atlanta for the support accorded them during the past and expressing the appreciation of the old soldiers for the generous contributions given to Captain Julius Cook, which enabled the camp to attend the reunion at Chattanooga and to uniform the veterans for the trip.

ENTRIES

AT LATONIA.

FIRST—Selling, two-year-olds, 5 furlongs: Miss Charcot 97, xBrigs' Brother 100, Old Hen 101, Art Rick 102, Minda 105, Bandit 105, Cosis 106, Barbara Lane 107, Lost Fortune 108.

SECOND—Selling, three-year-olds and up, 6 furlongs: xBrookfield 94, Chinook 98, Kiva 98, The Cinder 99, Dr. Waldo Briggs 103, Coppertown 103, Coy 103, Duquesne 110, Chapultepec 110, Wilhite 111, Amoret 113.

THIRD—Two-year-olds, 5½ furlongs: Hodge 100, Natchez 103, Pebeco 103, Sosius 103, Black Toney 103.

FOURTH—The Inaugural handicap, mile and one-sixteenth: Prince Hermis 93, McCorkle 93, Cream 95, Flora Fina 100, Coy Lad 100, Any Port 100, Go Well 100, Princess Callaway 104, Bell Horse 104, Irish Gentleman 106, Little Father 107, Round the World 108, xxHelen Barbee 110, xxBuck Horn 119.

FIFTH—Three-year-olds and up, mile: U. Steppa 98, El Palomar 98, Gay Bird 106, Swannanoa 107, Morristown 112.

SIXTH—Three-year-olds and up, 6 furlongs: Miss Thorpe 98, Casey Jones 100, Samuel R. Meyer 100, Grover Hughes 105, Jim Basey 110, Sebago 110, xxMacKenzie entry.

xApprentice allowance claimed.

Weather cloudy; track fast.

AT MONTREAL.

FIRST—Two-year-old maidens, 5 furlongs: xBoozer 101, Cap Rutledge 101, xCrabscina 102, Dolly Waters 104, Sinsin 104, Silver Mesh 107, Tempest 107, Requiram 107, Stiletto 108, Martin Cascia 108, xPeacock 108, Kettledrum 111, Patty Regan 111, Maritan 112.

SECOND—Three-year-olds, 6 furlongs: Jonquil 101, Minnie Bright 103, Jessup Burn 105, Florida's Beauty 105, Allaneen 108, Chemulpo 108, Black River 108, Oakley 110, Standard 110, Right Easy 111, Rye Straw 111, Toddling 111, Judge Monk 113, Frog 113.

THIRD—Three-year-olds, 7 furlongs: Magpie 90, King Saxe 100, Wilfrid Gerdes 115, Velsini 119, Strife 120, Oliver Lodge 124, Cliff Stream 128.

FOURTH—Three-year-olds and up, 7 furlongs: Oliver Lodge 96, Cogs 97, Kingly 97, Crisco 99, Airey 108, Upright 105, Petuloule 105, Batwa 105, Cliff Edge 115.

FIFTH—Handicap steeplechase, about 2 miles: Dr. Heard 130, Chocura 134, Bally Hack 134, Bronte 138, Young Morpheus 139.

SIXTH—Three-year-olds and up, selling, mile: Clinton 95, Ralph Lloyd 95, Fairy Godmother 96, Big Dipper 98, xElla Grane 98, xDynamo 100, Hasson 105.

SEVENTH—Four-year-olds and up, selling, mile and one furlong: Tom Hayward 98, xBash 98, xShorty Northcut 100, Myrtle Marion 101, Azo 105, Hatteras 111, xGolden Treasure 102.

xApprentice allowance claimed.

Weather clear; track fast.

AT BELMONT.

FIRST—Handicap, 4½ furlongs: Live Wire 143, Jack Cade 154, Lord Leighton 140, Culvert 164, Peeping Tom 138, The Thief 145, Kinderhook 136, Pam 145, Pete 140, Reybourne 172.

SECOND—The Piping Rock National Plate, steeplechase, for army horses, about 2 miles: O. K. 159, Kinnelon 161, Rapid Flight 146, Zaggs 162, San Angelo 159, Old Erin 152, Wooltax 147.

THIRD—Glencoe Plate, steeplechase, about three-quarters of a mile: Brosseau 140, Roland Pardee 145, Bill Andrews 154, Winkle 161, Delirium 150, Boisterous 135, Jim Hanson 144, Country Guy 157, Himation 138, Rock Abbey 154, Ticket of Leave 157, Shannon River 144, L'Navarre 157, Penobscot 149, Owanux 152, Exemplar 144, Obear 147, Nosegay 144.

FOURTH—The Piping Rock Subscription Race, final 5 furlongs: Belle Ferre 119, Some Kid 119, Nancy Orme 119, Piping Hot 119, Virginia Lass 119, Aurora 119.

FIFTH—Sporting Plate, private sweepstake, two-year-olds, 5½ furlongs: Worst Dale 115, Stake and Cap 112, Cutaway 117, Uncle Mun 115, Black Broom 112, Northern 112, Cross Bun 112, Violet Ray 112.

SIXTH—Steeplechase handicap, selling, about 2 miles: Simondale 142, Tillie D. 145, Guatemetzin 140, Golden 136, O'Connor 151, Jesuit 163, Rapid Flight 132, El Bart 142, Faultless 138.

SEVENTH—Brookville Plate, three-year-olds and up, mile and sixteenth: Chanda 115, Willing 152, Star Gaze 148, Captain Matlock 147, Johnny 147, Astute 148, Footlights 147, Highland Chief 150.

Posse Trails Slayer Of 4 Through Woods

SAULT STE. MARIE, MICH., June —A posse of 100 woodsmen and hunters are trailing an unidentified Russian, believed insane, wanted for the murder of four persons. The foreigner last night quarreled with an Indian at Brimley and stabbed him to death.

At Wellsbury, a small lumber camp, he ambushed and killed Deputy Sheriff James Hutton and two men.

Hotel Register Wins Wife Quick Divorce

CHICAGO, June 7.—In less than ten minutes Mrs. William S. Lord, a leader in society of Evanston, a fashionable suburb, obtained a divorce from her husband, a wealthy merchant and poet of Evanston. Lord's signature on a hotel register was identified.

Mrs. Lord, asked if she was at the hotel with her husband, answered "No," and the decree was granted.

ANOTHER VICTIM IS CLAIMED IN PAINTER CASE

Death of J. S. Coles, Insurance Man, Traced to Worry Caused by Millionaire's Fate.

By COLE E. MORGAN.

JACKSONVILLE, FLA., June 7.—While no new light has been shed on the mystery in the death of E. O. Painter immediately after he had taken out $1,000,000 life insurance, that case has a tragic result in the death of John Stricker Coles, which is attributed directly to worry over the affair.

Mr. Coles, a brother of A. P. Coles, the Atlanta banker; Mrs. Stewart Phinizy, of Augusta; Mrs. J. D. Twiggs, of Albany, and Mrs. J. J. Talley, of Columbia, S. C., was general agent of the Equitable Life Assurance Society, which issued policies on Painter's life totaling $190,000, and which refused him $50,000 additional on the ground that he was overinsured. These applications had gone through the Jacksonville office. The Equitable was one of those active in investigating Painter's death. This company ranked next to the Mutual in the amount of insurance on Painter.

His Death a Surprise.

Coles had been in bad health for several months. The Painter mystery caused him much worry, as it did the agents of other companies interested. A few days ago, while the Painter investigation was in progress, he was forced to take his bed, but his illness was not considered serious, and it was stated at his office only Friday afternoon that he was expected at his desk within a few days. However, before the day was over he was stricken with a heart attack and died almost immediately.

The announcement of his death today came as a real shock in Jacksonville business circles, for Coles was one of the most popular men here. He had been a resident of Jacksonville for nine years. He was 57 years old. His wife and eight children survive him.

Rush Active Investigation.

The Mutual, Equitable and New York Life companies have been most active in the investigation of Painter's death. Each of these companies has had an adjuster here directly representing the home office. Some of the companies have had inspectors on the ground, while two or three have been represented only by their resident general agents. The Mutual, being the largest company interested, has probably gone more thoroughly into the case than any other.

The local insurance men are reticent in discussing the details of the investigations made for their companies until the report on the autopsy and chemical examination of Painter's organs reaches the Coroner's jury. They fear to disclose any of their information lest it prejudice their cases if the anticipated court contests over the payment of the policies materialize.

State to Take No Action.

The State of Florida, through the Criminal Court, is taking and will take no part in the Painter inquest, declared William A. Hallowes, State's Attorney, to-day. "There is no suspicion whatever that Mr. Painter's death was due to any act of violence on the part of another," he said, "and for that reason there is no occasion for an inquest as far as the Criminal Court is concerned. The law specifies that inquests are necessary only where there is suspicion of death being due directly or indirectly to a criminal action on the part of another. No such condition applies in this case, and I so stated to the Coroner's jury. The Coroner has authority to call an inquest when he sees fit, and to report the findings to the Criminal Court for the action of the Grand Jury, but I will state positively that the Painter case will not be presented to that body.

"Mr. Painter died either from natural causes, by accidentally drowning or he committed suicide. No second party had any hand in his death. The question is one between the insurance companies and the representatives of the dead man's family. The State of Florida has no interest in it."

Attorney Hallowes is a law graduate of the University of Georgia, class of 1903.

No Report Yet.

The report of analysis made of Painter's vital organs by Baltimore chemists did not reach Jacksonville to-day. Cashier Wheeler, of the Barnett National Bank, to which institution it was ordered sent, said it had not reached the bank nor had there been any message received as to when it would come. Coroner C. D. Abbott said he had received a message that the report would leave Baltimore on Monday. That means it will be next Wednesday before it will be available for action by the Coroner's jury. After completing their tests the chemists needed additional time to write and certify under oath to their report.

Dr. J. E. Boyd and Dr. P. C. Perry, the physicians representing the Painter family, who performed the autopsy and who went to Baltimore to witness the chemical analysis, arrived in Jacksonville Friday night, after an absence of fifteen days on this case.

The result of the Baltimore analysis is a closely guarded secret as far as Jacksonville is concerned. Drs. Boyd and Perry and representatives of the Painter family are the only persons here who know what took place in Baltimore, and they absolutely refuse to discuss the matter to-day. Dr. Perry said: "I will answer no questions whatever. It is no use asking them."

CUNARD LINER LAUNCHED.

LONDON, June 7.—The new Cunard liner Alaunia, 13,000 tons, was launched to-day at the Greenock yards. The new ship is constructed on the very latest lines and contains every improvement in shipbuilding. She is to be put in the Canadian service of the line.

Clubwomen Plan City Beautiful

Speaker Calls Atlanta Dirty

Other Civic Movements Advocated

Miss Lucy Vaughan Stockard, serving punch at the meeting of the club women.

Atlanta clubwomen have inaugurated a movement for a city beautiful, following an address by Mrs. W. P. Pattillo to the City Federation of Women's Clubs.

Having just returned from a trip abroad, Mrs. Pattillo discussed European methods of beautifying municipalities, to which she devoted considerable time and study, and gave vivid descriptions of results as she saw them. She selected for her subject, "How Other Cities Are Made Beautiful and Attractive," and sought to interest the clubwomen of Atlanta in co-operative measures which have transformed continental cities into veritable gardens.

"Atlanta is one of the dirtiest places I have seen," Mrs. Pattillo said, as she contrasted the city with other places she had visited in Europe and America. Then she described the city's natural advantages and asked the clubwomen to concentrate their efforts toward developing them. Her auditors, representing 84 clubs with 8,000 members, expressed pleasure at her remarks and pledged themselves to work together to carry out her suggestions. It was evident to all present that Atlanta will be made a city beautiful if her clubwomen have the necessary influence.

Industrial Home Suggested.

Civic movements received most attention at the hands of the Federation members. Prominent among them was a report of the committee on resolutions, made by Mrs. James Jackson, containing a recommendation for the establishment of an industrial home for wayward girls. The Federation indorsed the resolution and announced its intention of petitioning the Georgia Legislature to establish the home. Atlanta will be suggested as the proper site for the home.

Orders 'Not Guilty' In $1,500,000 Theft

PHILADELPHIA, June 7.—An indictment charging Walter S. Shourds, former superintendent of the safe deposit vaults of the Merchants' Union Trust Company, with the theft of nearly a million and a half dollars in cash and securities, was ordered submitted to a jury yesterday for a verdict of "not guilty."

Counsel for the company explained that full restitution had been made by Shourds. Shourds, indicted in September, is said to have opened negotiations with the bank official by means of advertisements.

Southerner Wins Columbia Degree

NEW YORK, June 7.—Henry Sydnor Harrison, of Richmond, the brilliant young Southerner whose books, "Queed" and "V. V.'s Eyes," have been notable successes, has received the honorary degree of Master of Arts from Columbia University.

White City Park Now Open

PICKS COMMITTEE FOR BOND INQUIRY

Thompson Heads Body Composed of Five Aldermen, Five Councilmen and Five Citizens.

Mayor Pro Tem James E. Warren on Saturday appointed a bond-investigating committee of fifteen members—five aldermen, five councilmen and five citizens.

The committee was appointed upon instruction of the General Council, which adopted a resolution introduced by Councilman A. D. Thompson and subsequently concurred in a similar recommendation by the Finance Committee.

This committee will investigate the question of a bond issue in all its ramifications—whether Atlanta shall authorize a bond issue at all, and if so, how much and for what purpose.

Following is the personnel of the committee: Councilman A. D. Thompson, of the Fourth Ward, chairman; Alderman J. H. Harwell, of the First Ward; Councilman T. J. Lynch, of the Second Ward; Councilman O. H. Hall, of the Third Ward; Alderman J. W. Maddox, of the Fifth Ward; Alderman J. R. Nutting, of the Sixth Ward; Councilman A. R. Colcord, of the Seventh Ward; Councilman W. G. Humphrey, of the Eighth Ward; Alderman John S. Candler, of the Ninth ward; Alderman I. N. Ragsdale, of the Tenth Ward; Courtland S. Winn, former Mayor of Atlanta; Wilmer L. Moore, president of the Atlanta Chamber of Commerce; Jerome Jones, editor of The Journal of Labor; F. J. Paxon, former president of the Atlanta Chamber of Commerce, and A. Frank Liebman, real estate operator and capitalist.

The prevailing opinion is that the committee will recommend the issuance of bonds approximating the sum of $4,000,000 or $5,000,000.

IF TIRED, RESTLESS, NERVOUS

Take Horsford's Acid Phosphate

To quiet and strengthen the nerves and induce refreshing sleep it is especially recommended.

Adv.

7 Years Enough to Finish School, Says President Judson

CHICAGO, June 7.—Shortening of the grammar school, high school and college courses in order to put young men and women into business and other activities at an early age was advocated to-day by Harry Pratt Judson, president of the University of Chicago, the only witness summoned before the Illinois Senate White Slave Committee hearings to-day.

Lieutenant Governor O'Hara, questioning President Judson, asked:

"How long is it after a young man leaves college before he is financially able to marry?"

"About three or four years," replied President Judson.

"Do you think the shortening of the courses in schools would make the young man earlier efficient?"

"Yes, especially in the case of the young man who is going into business. I believe a boy or girl should spend about seven years going through the grades and high school. I believe it will ultimately be made six years instead of twelve, as at present. There are too many things taught in the high schools. They fritter away too much time. The first university year is a repetition of high school work."

President Judson continued:

"I owe my education to the fact that I ran away from my teachers while I was still young enough to learn something. I think the last two years of the present high school course should be devoted to training students for active business life."

Mine Blast Traps 42; 2 Bodies Recovered

SHAMOKIN, PA., June 7.—Forty-two men were caught in an explosion at the Scott Colliery near here to-day. At noon it was reported that two bodies had been recovered.

GLASSES FITTED.

A thorough and satisfactory examination of the eyes, by reliable opticians of long experience, means satisfactory glasses. If your eyes trouble you, come in and take advantage of our 50 years' experience. A. K. Hawkes Co., Opticians, 14 Whitehall.

PENDLETON SAYS BEAVERS MIGHT BE IMPEACHED

Superior Court Judge Defends Order Which Was Attacked by Chief of Police.

That Chief of Police James L. Beavers and Policeman James H. Kirke are subject to impeachment if the facts in the temporary restraining order of Mrs. N. P. Powell, who has been sentenced to four months in jail, are substantiated in court, was the startling declaration of Superior Court Judge John T. Pendleton in discussing the case Saturday morning.

The judge defended the State courts in granting the temporary injunction and said that Chief Beavers had misstated the facts if he said the courts were interfering with his breaking up a disorderly house. He said the injunction distinctly read that the police were only restrained from making the woman move from the house and in no other way balked any action that might be contemplated.

He said the police were at liberty to raid as often as they saw fit and make a case against the woman every time she violated the law.

"In the petition for an injunction the woman said Kirke made an improper proposal to her," said Judge Pendleton. "She alleged that when she ordered him away he threatened to have her place raided every night until she was forced to move. She said Kirke had told Beavers of having made the improper proposal and had poisoned his mind against her.

"If she can prove that Beavers knew of Kirke's proposal and his threats and permitted himself to be influenced, the two are subject to impeachment.

"Judge Bell granted this particular temporary restraining order, but I would have done the same thing had I been on the bench that day. The law allows no latitude or discretion in this matter. A woman comes into court and makes a sworn statement that her home is not a disorderly house and that she anticipates irreparable wrong and injury on the part of the police in forcing her to move. If the court were to wait until the matter could be tried, the injury would be done.

"A judge can not do otherwise than believe the sworn statement. The law demands that protection be granted. There is a wide difference between a temporary and a permanent injunction, and it is more than likely the permanent injunction would not be granted.

"This particular injunction has been pending in the courts a little longer than the ordinary. It has been called three or four times, but on each occasion the attorneys for the city or the defense were not available and it had to be postponed. It was called Friday, but the lawyers were in the other court trying the case. It will be heard at an early date."

STERLING ON A PAINT CAN
SIGNIFIES THE SAME AS
STERLING ON SILVER
High Quality, Absolute Purity
Long Service
INSIST UPON
STERLING PAINT
Its Results Are Satisfying

Phones: M. 1115, Alt. 329

MANUFACTURED BY
DOZIER & GAY PAINT CO.
22 E. Bay St. JACKSONVILLE, FLA.
31 So. Broad St. ATLANTA, GA.

CHEAP GLASSES.

The best way we can caution you against the danger of cheap glasses is to say that skillful optical service and cheap bargain glasses do not go together. When you need glasses we offer you 50 years' experience. This means dependability, reliability and satisfaction. A. K. Hawkes Co., Opticians, 14 Whitehall.

We have Beautiful Bedding Plants, *3c each.* Atlanta Floral Co., *555 E. Fair Street.*

EXCURSION

From Atlanta, Carrollton, Forsyth and Intermediate Points to

TYBEE

Atlantic Beach
Jacksonville and Tampa
JUNE 20th, 1913

Tybee, Atlantic Beach and Jacksonville, $6.00
Limited 6 Days
Tampa, $8.00, Limited 8 Days

COACHES AND SLEEPING CARS—RESERVE BERTHS IN ADVANCE.
For Further Particulars
ASK NEAREST TICKET AGENT.
or W. H. FOGG, District Passenger Agent, ATLANTA, GA.

Central of Georgia Railway

POLICE BOARD WANTS PROBE TO GO DEEP

McEachern Declares Vice Inquiry Will Prove Beavers and Lanford Have Done Full Duty.

"If the vice probe in Atlanta is carried to a complete conclusion," said Commissioner J. N. McEachern, of the Police Board, Saturday, "it will be found that Atlanta is one of the cleanest and most moral cities in the United States, the assertion of the Rev. Mr. Batten to the contrary notwithstanding.

"The Grand Jury will find that Chief Beavers and Chief Lanford have done their whole duty, and that not one single instance of corruption or graft will be found. I have been a member of the Police Board for the past six years, and I have watched the department closely. I say without hesitation that I believe in the absolute integrity and honesty of both chiefs. I am confident that if there had been any corruption or graft in the department it would have been unearthed by the board, which is composed of reputable citizens and business men serving in the interest of the city and the welfare of the people.

Board Trusts Chiefs.

"Every member of the board is more than anxious to have the probe reach the very bottom. We know the men and we know the chiefs and we have the utmost confidence in them.

"An old saw is that 'where there is so much smoke there must be some fire,' and this has been quoted by many persons since the vice probe was begun. The saying may be true; in fact, I am rather inclined to the opinion that it is true in this case, but not in the manner in which it is suggested by those who would discredit the Police Department. The smoke has been raised by those who discredit the department, and the fire is the desire of those individuals to to bring reproach on the men who have dared to do right and enforce the law. The investigation will reveal the fact that the smoke does not arise from the department, and that there is no fire there, but on the contrary, from those who would turn Atlanta over to the lawless element and the mercy of those who value a dollar more than they do a human soul."

Commissioner McEachern unhesitatingly stated that the morality of the city had been improved by the efforts of the police officials to enforce the law, and that in this they had his support and approval.

"The question of segregation is one that the majority of the members of the board hesitate to express an opinion upon, but a large majority will stand back of Chief Beavers and Chief Lanford in the discharge of their duties, and will abide by the action of the lawmaking body, their one and only duty being to enforce the law as laid down in the City Code."

Whitewashing Effort Fails.

That a faction in the Grand Jury tried to whitewash the vice probe shortly after the first witness was examined, became known Saturday. A vote was taken on the question and the probe continued. Two members of the body, at least, will insist on the inquiry being continued when the jury meets next Tuesday morning.

Immediately after Colonel Thomas B. Felder testified and left the room a juryman offered a resolution that the Grand Jury go on record as saying "Atlanta is better morally than it has ever been and vice is effectively stamped out." The motion was defeated by the necessary twelve votes, and other witnesses were called. Several times before adjournment Thursday the same person is said to have offered the resolution and each time it was defeated.

A sensational development is expected Tuesday when a member of the jury, who will insist on the probe being continued, will ask the foreman to summon a man high up in police circles to tell what he knows of vice conditions and what knowledge the police have of them.

That the probe will be continued is practically an established fact Saturday. Since adjournment Thursday Foreman L. H. Beck has received numerous communications from citizens asking that vice conditions be more thoroughly inquired into.

Many Offer Information.

Some of the communications give the names of witnesses who will give the jury addresses and "positive information."

Several names have been furnished that were not in the hands of the jury when it adjourned Thursday. One of them is Mrs. Nell Powell, of 95 Spring Street, who was sentenced to four months imprisonment Friday for running a lewd house. She expressed a willingness to furnish the jury with the addresses of some 50 or 60 houses in Atlanta and over a hundred names. She will in all probability be called before the jury Tuesday morning and asked to furnish the list that the witnesses may be called for a meeting later in the week.

VACATION GLASSES.

It's a serious mishap to break your glasses when on your vacation. Have an extra pair made up for this emergency. Don't forget a pair of smoked or tinted lenses to protect your eyes from the sun. A. K. Hawkes Co., Opticians, 14 Whitehall.

White City Park Now Open

HAVE YOU SEEN THE VEST POCKET KODAK?

with all the kodak simplicity, always ready for action; makes nice size picture, 1 5-8 by 2 1-2 inches. We always have fresh films and all sizes and kinds of kodaks. John L. Moore & Sons, 42 North Broad Street.

Two Millions for Schools Urged at Boys' and Girls' Commencement

Atlanta Hasn't an Adequate Higher Institution, Says Pres. Daley

Some of the students who figured in the annual commencement exercises of the Boys' and Girls' High Schools last night. Above, from left to right, J. E. Coleman, J. W. Welch, E. C. Lyman and L. D. Wallace, English commercial seniors. Below—J. H. Stanfield, valedictorian.

Head of Board of Education Asserts City Is Able to Raise Needed Funds.

The movement for new high schools gained impetus Saturday when public-spirited citizens turned with interest toward the plan as advocated by Colonel Walter R. Daley, president of the Board of Education, in his two addresses at the graduation exercises of the Boys' and Girls' High Schools, in which he urged a $5,900,000 bond issue by the city of Atlanta, $2,000,000 for the express purpose of building high schools.

There is not an adequate high school in the entire city of Atlanta. It's up to the people, and time City Councilmen are urged to wake up and do their duty. Atlanta has a credit upon which any city government could borrow $5,000,000, declared Colonel Daley, president of the Board of Education, Friday night when he presented high school diplomas to 64 young Americans.

"The current revenue from taxation," said Colonel Daley, "is not sufficient to care for the maintenance of the high schools, and it's not sufficient to take care of the current expense of the other important departments.

Asks $2,000,000 for Schools.

"Atlanta citizens should see that city officials work for a $5,000,000 bond issue, and of that amount, as president of the Board of Education, I want to ask for $2,000,000 for the purpose of erecting adequate and abundant plants for high school students. The remainder of the money from such a bond issue should go to the other departments. We need additional grammar schools and many improvements. All this is because Atlanta is growing so rapidly, and yet people who are not in constant touch with these matters are prone to disregard them."

The graduating exercises of the Boys' High School in the Grand Opera House were more than ordinarily impressive, and members of the faculty said they indicated that young men are thinking deeply and are taking an interest in matters which ten years ago the average high school graduate had absolutely no conception of.

"The growth and development of the nation is characterized in Theodore Roosevelt's advocacy of the strenous life," declared Bascom H. Torrance in his valedictory. "But already has a reaction set in. There is now a demand for intellectual activity and development. This intellectual activity is characterized in Woodrow Wilson's policy, which has impressed upon the demagogues RESTRAINT.

Conservation His Policy.

"Conservation of careful, thoughtful and helpful actions is President Wilson's ideal. His policy is applicable to every question which requires foresight and thought, regardless of political objects or interests.

"Conditions to-day are greater than ever before. From now on will justice and moderation supplant knavery and intrigue."

"With modern cynicism obliterated will come the great question, the human philosophy of life."

The Grand Opera House was packed. In the balcony sat High School boys, underclassmen, each thinking about the day when he should graduate. In the boxes sat members of the Boad of Education and their families. Throughout the crowded house sat proud fathers and mothers whose interest centered in just one of the 64 boys on the stage.

After a fitting prayer by Bishop Warren A. Candler, Superintendent of Public Schools W. M. Slaton announced that, owing to a change in the course of the Technological High School, which had been extended to a four-year course, there would be no graduates from that school this year as in former years.

Student Orators Please.

Mr. Slaton then introduced Sam Eplan, of the commercial department, who delivered an oration on "The Gospel of Service." Eplan's oration was interesting and breezy and struck a true note. The speaker advocated honesty and uprightness, fairness and equality in all business transactions. Joseph H. Stanfiel was valedictorian and acquitted himself well.

"Universal Peace" was the subject discussed in the oration of Roy W. Manning, an eloquent plea for the abolition of war.

An oration by Ernest H. Lowenthal on "Woman's Suffrage" aroused genuine interest. The way he championed woman's rights certainly put him in strong with the audience, for he was given round after round of applause.

The B. H. S. and T. H. S. Orchestra rendered a number of choice selections. The boys played excellently and were encored time and again.

Presentation of diplomas was then made by Walter R. Daley, president of the Board of Education. Each boy was applauded as he received his sheepskin.

Medals and Scholarships.

The announcement and delivery of medals and scholarships was made by Hon. Edgar Watkins. The winners of these prizes had been kept secret.

The Holzman medal, given by A. Holzman, the jeweler, for excellence in scholarship, was awarded to Bascom H. Torrance.

Medal given by the Atlanta Chapter, Daughers of 1812, for improvement in physical culture was awarded to Edwin P. Lochridge.

The following scholarships were awarded:

Washington and Lee University, Sam Armistead; Mercer University, Charles B. Cotney; Harold Hirsch $150 scholarship to University of Georgia, Herbert O. Calhoun; Price Greenleaf cash scholarship to Harvard University, Bascom Torrance; Davidson University, divided between George Hoyt and Evelyn Hamilton; University of North Carolina, Roy W. Manning; University of Chicago, Eugene Johnson; Tulane University, Spencer A. Folsom; Emory College, Charles Candler; University of the South, Lewis Rosser.

PLAYERS' CLUB TO REPEAT COMEDY

Second Performance To Be for Charity — Trip to Other Cities Planned.

The Players' Club is planning to give another performance of "The Importance of Being Earnest" in the near future. The second performance will be given under the auspices of a local charity, the selection of which is in the hands of a committee composed of Mrs. John Marshall Slaton, Robert L. Cooney, Lamar Hill and Hamilton Douglas.

While the performance of Tuesday evening was one of the most successful ever given by the club, in an artistic sense, the attendance was not so good as formerly, and this second performance is planned to give the public an opportunity to see one of the best plays given by the club, and at the same time to give assistance to some worthy charity of the city.

The club also expects to take "The Importance of Being Earnest" to other cities, with the notable cast which presents the comedy here, including Mrs. John Marshall Slaton, Miss Hilldreth Burton-Smith, Mrs. William Owens, Mrs. Henry Bernard Scott, Lamar Hill, Marsh Adair, Hamilton Douglas, Frank Taylor and others.

Some time ago the Savannah Dramatic Club made a proposition to give its recent successful play in Atlanta if the Atlanta club would play there. Birmingham also has invited the Players' Club to that city, and probably several other Georgia towns will have the opportunity of seeing Atlanta's talented amateurs in the well-known Wilde comedy.

The wonderful City Life Section of The Sunday American will be better than ever on Sunday. Mutt and Jeff, and Powers, the great cartoonist, with dozens of other fun-makers, will have exclusive features.

AD MEN OFF ON SPECIAL TRAIN

Atlanta Delegation to Baltimore Convention Goes to Advertise Gate City to Nation.

The Ad Men's Club of Atlanta is off for Baltimore at 2:45 o'clock Saturday afternoon in a special train that will also carry the clubs from Montgomery and Birmingham.

If any station or crossroad between Atlanta and Baltimore is ignorant of the existence of Atlanta, a great wave of enlightenment will be showered upon it some time between 2:45 Sunday afternoon and 8 o'clock Sunday morning. The special train will be decorated in banners bearing the slogan "Atlanta Always Ahead" and "WE NEVER SLEEP." The delegation will be on duty at every stop to get acquainted with the villagers.

L. D. Hicks, advance guard for the Atlanta Club, has been in Baltimore several days making arrangements. The following men comprise the delegation: Paul P. Reese, Albert S. Adams, Evelyn Harris, E. H. Cone, E. H. Goodhart, Jack H. Lewis, L. E. Rogers, Fred Houser, W. F. Houser, W. F. Parkhurst, L. D. Hicks, Ivan E. Allen, W. S. Loundsbury, Howard Gelder, M. Greer, George M. Kohn, Charles D. Atkinson, Donald A. Loyless, Allen M. Pierce, W. G. Peeble, William J. Davis, John A. Davis, of Albany; Louis B. Magid, W. Joseph Hubbard, J. C. McMichael, E. M. Horine, W. T. Anderson, of Macon; Wiley West, George H. Fauss, J. R. Holliday, Henry W. Grady, W. L. Halstead, Kendall Weisiger, Bob Hayes and W. P. Walthall.

So Fair He Couldn't Resist Kissing Her

NEW YORK, June 7.—Traffic in Ann Street was blocked by a crowd surrounding a man and a young woman.

"He kissed me," declared Miss Gertrude Puzio. "He kissed me all the time we were coming down five floors in the crowded elevator. Then he followed me out here and kissed me again."

The man, William Donovan, confessed.

"She was dressed all in white," he said, "and she was so darned pretty I just couldn't help kissing her."

Nearly everybody in Atlanta reads The Sunday American. YOUR advertisement in the next issue will sell goods. Try it!

Harvard Professor Makes New Tobacco

CAMBRIDGE, June 7.—Prof. E. M. East of Harvard has just succeeded in producing a tobacco from a cross between the Sumatra and Havana varities which has resulted in a better quality of smoking material and a yield of 50 per cent. more than either of the individual leaves.

Wonderful Features

Exclusive in To-morrow's

Sunday American

The Greatest Tenor---

How Caruso is cursed by his musical bones. Scientists point out to the world's greatest tenor that he lives in constant danger of being shattered to bits by the dominant note of his uniquely vibrant skeleton.

Bluebeard a Vivisectionist---

Recent discoveries prove that Baron De Retz, the historical original of the world's famous fairy story, was a brilliant scientist whose shocking crimes against women and children were due to his over zeal in the study of vivisection.

Mrs. Hemmick's Latest "Shocker"---

The versatile mother of the Barney sisters has written a play which gives a very unusual peep at the world as it will be in 2013, when, according to Mrs. Hemmick, women will wear trousers. There will be no kisses and no drinks; nobody will get old; men will do sewing; all millionaires will be exiled, and music will be provided by insect orchestras.

Queer Partnerships in the Animal World---

Some remarkable photographs of crabs that carry worms around with them to do the housework, and crocodiles that employ little birds as dentists.

How the Public's Time Is Wasted by "Efficiency"---

One of the most interesting discoveries all over the earth shows that many things which benefit the merchants and corporations do so at the expense of the people.

What to Eat in Hot Weather---

Professor Eugene Christian shows why some foods are good or bad for you during the summer months and what you should eat to avoid the serious danger of heat prostration.

Making Rain With Rays You Never See---

Many wonderful achievemenets of the new mercury lamp rays and other invisible workers that will make our life easier.

Odd New Women's Fashions---

The new "hands-in-'em" gowns, the "ding-dong parasols, the new little sunshades of 100 years ago," described by Lady Duff Gordon—the famous Lucille of London, and the foremost creator of fashions in the world.

Good Manners Indoors and Out---

The second of a series of useful and interesting articles by Mrs. Frank Learned, author of "Etiquette of New York To-day," and a well known member of New York and Newport society.

The New Home of the Los Angeles Examiner---

A double-page in color showing the architectural beauty of the building which Mr. Hearst will erect to meet the fast growing demands of his Los Angeles newspaper and which will be the largest building in the country devoted exclusively to the making of a daily paper.

Why Crime Does Not Pay---

Another double-page revelation by Sophie Lyons, the queen of the burglars, in which she recounts the amazing career of Mark Shinburn, the most scientific and expert cracksman who ever terrorized bank officials and the police.

ORDER IT NOW

Sunday American

Both Phones Main 8000

Atlanta, Georgia

Here Is the Roll of Educators Who Will Train Youth of City in 1913-1914

TEACHERS FOR THE NEXT TERM OF ATLANTA'S PUBLIC SCHOOLS ANNOUNCED

Various Changes Are Made---New Principals for Girls' Night and Boulevard Schools.

Superintendent of Public Schools William M. Slaton on Saturday gave out the personnel of teachers in Atlanta's public schools for the season of 1913-14.

Most notable of the many changes which appear in the list is the appointment of Mrs. Oscar Gamble as principal of the Girls' Night School, to succeed Mrs. Laura White, who has resigned to take up day work. Another important change places Miss Lelia Garcia at the head of the Boulevard School.

Teachers' Examins.

In connection with the list, Superintendent Slaton made the following announcement:

"All applicants for teachers' places are requested to stand the examinations August 15 and 16.

"Examinations of applicants for teachers' places will be held August 15 and 16 under direction of the Board of Education.

"All teachers required to take a reinforcing examination will do so at this time. In the June vacations annually a number of our teachers get married. Consequently vacancies occur. Those who make high marks at the August examinations will have an excellent opportunity for election to teacherships for the coming school term."

Resignations.

The following resignations were announced in Mr. Slaton's report:

Misses Kate Gresham, Marguerite West, Annie Mays Patterson, Lottie Willett, Kate Johnson, Willie I. Shields, Mary Hughes, Bertie Fowler, Lily Green, Henrietta Dull, Alice Dixon, Daisy Bearden, L. O. Mayo, Laura M. White, Vera Daniel, Lucile Estes, Erna Proctor, Julia Brenner, Elsie Williams, Hattie B. Spears, Cleveland Zahner, Hazel Stevenson.

Here are the recommendations for teachers' places:

Principal Girls' Night School, Mrs. Oscar Gamble.

Principal Boulevard School, Miss Leilia Garcia; assistant principals, Misses Addie F. Arnold; Marion Holsenbeck; Jamie Speers, Newell Sims, Fannie Spahr, Martha Haygood.

Teachers in Girls' High School, Miss Annabel Horn, Miss Elsie Krumrine.

English-Commercial High School, Miss Marie Parks, Miss Edith S. Anderson.

Grade teachers: Misses I. E. Reynolds, Alethea Latham, Martha Smith, Lena May Ledford, Gussie Fraser, Mary Lumpkin, Mabel King, Elizabeth Haden, Lois Chandler, Eugenia Jones, Maggie Landers, Osna Bernstein, Mary Griffin, Mildred Hardy, Eva Bridwell, Clio Craig, Minnie McFall, Lucile Hunter, Gussie Carr, Ruby Hightower, Ruth Collat, Elizabeth Silvey, Frances Richardson, Julia Hendon, Ruth Blodgett, Grace Terrell, Eva Motes, Ada Jordan, Cornelia Cooper, Annie Mary Fuller, Agnes Boyd.

Here is the complete list of teachers for 1913-1914:

Administrative Department.

William M. Slaton, Superintendent.

W. F. Slaton, superintendent emeritus; L. M. Landrum, assistant superintendent and secretary; Miss Amy Hearn, clerk; Miss Sarah B. Anderson, assistant clerk; Miss Alice E. Condon, assistant clerk; Miss Kate Lee Harralson, music director; Miss Harriet Milledge, assistant music director; Hattie Kelly (colored), assistant music director; Dr. Theo. Toepel, physical training and hygiene; Miss Myra Graves, assistant physical training and hygiene; Mrs. Nellie Thorne Osgood, drawing director; Miss Louie Smith, assistant drawing director; Dr. Robert G. Stephens, chief medical inspector; Dr. Dan Y. Sage, Miss Elizabeth McLaughlin, Miss Annie McDonell, Miss Alice Hentz, Miss Lillian Jocelyn, Dr. H. D. Canady (colored), Charity Collins, assistant medical inspectors; W. W. Lotspeich, mechanical engineering; J. H. Smith, writing director.

Employees of the Board of Education Other Than Teachers.

D. W. Winburn, superintendent of repairs; K. W. Klassett, plumber; S. R. Hay, C. L. Shimp, D. P. Wood, carpenters; Henry Hill (colored), Thomas Simpson (colored), laborers.

Boys' High School.

W. F. Dykes, principal.

H. O. Smith, languages; J. V. Hodges, mathematics; A. S. Gaffney, assistant languages and English; R. C. Little, English; C. E. Phillips, history and civics; A. C. Whitehead, assistant mathematics and English; Thomas H. Smoot, assistant mathematics and English; J. W. Simmons, assistant science; Eugene Ragland, science; L. P. Wilson, assistant English; J. H. Smith, bookkeeping and penmanship; W. C. Lowe, stenography and typewriting; L. O. Kimberly, assistant English.

Girls' High School.

Miss Jessie Muse, principal.

Miss Charlotte Dunn, assistant principal and head Latin; Miss Allie B. Mann, head science; Miss Mattie Slaton, head French; Mrs. J. D. Leitner, head English; Miss Mary C. Moore, head mathematics; Miss Susie Battle, English History; Miss Louise Catchings, mathematics; Miss Ida Melson, English, ethics; Miss Ethel Woolf, Latin, English; Miss May Hill, mathematics; Miss Louise Printup, history, science, Latin; Miss Elizabeth Ragan, history, English, botany; Miss Corrie B. Dawkins, Latin, English; Miss Elsie Krumrine, English, history; Miss Emma Gregg, English, history; Miss Mary E. Anderson, English, mathematics; Miss Sue Chaffin, history, English; Miss Katherine T. Copeland, French, Latin; Miss Mary E. Frierson, mathematics; Miss Annabel Horn, English, Latin; Miss Lule Sergeant, librarian, drawing; Miss Madge Weaver, clerk.

Normal School Department.

Miss Mary W. Postell, head normal department.

Miss Azile Simpson, critic teacher.

Technological High School.

C. S. Culver, principal.

C. A. Dean, drawing and shop; W. O. Cheney, mathematics; G. Siler, associate; R. P. McLarty, languages; C. D. Read, history and science; F. W. Holt, Jr., mathematics and shop; R. A. Armstrong, drawing and shop; W. A. Jackson, mathematics and drawing.

English-Commercial High School.

Mrs. A. T. Wise, principal.

Miss M. A. Burtchaell, head English and history; Miss Annie Barnwell, mathematics, commercial department; Miss Marion Melson, English, history, Miss D. L. Prioleau, French, commercial department; Miss Mildred Converse, mathematics, history; Miss Lillian M. Pierce, commercial department, English; Miss Mildred Thompson, English, commercial department; Miss Marie Parks, associate English commercial department; Miss Edith S. Anderson, English, French.

GRAMMAR SCHOOLS.

Ivy Street School.

Mrs. F. S. Whiteside, principal.

Miss Fanny Spahr, assistant principal; Miss Alice Hodnett, seventh grade; Miss Maude Daniel, sixth grade; Miss Mary K. Crawford, fifth grade; Miss Annabel Adkins, fourth grade; Miss Mary Lee Sloan, third grade; Mrs. O. M. Sparks, second grade; Mrs. V. E. Harris, first grade.

Crew Street School.

Miss Ada Perrine, principal.

Miss Mary P. Roberts, assistant principal; Miss Martha F. Andrews, second assistant principal; Miss Mary Zachry, seventh grade; Miss Lora Pinnell, sixth grade; Miss Nollie Hearne, fifth grade; Miss Ruth Weegand, fourth grade; Mrs. Sallie M. Mallard, third grade; Miss Mary E. Bryson, second grade; Miss Margaret Thompson, first grade.

Fair Street School.

Miss Gussie Brenner, principal.

Miss Mattie D. Mangum, assistant principal; Miss Ida Hurtel, seventh grade; Miss Bertie Harmon, sixth grade; Miss Morah Hall, fifth grade; Miss Alethea Latham, fourth grade; Miss Ella Mae Smith, third grade A; Miss Lucile Hunter, third grade B; Miss Daviddie Mobley, second grade A; Miss Zoe Cannon, second grade B; Miss Nellie Riordan, first grade A; Miss Alice Guerard, first grade B.

Calhoun School.

Miss Lillie Wurm, principal.

Miss Alline Clayton, assistant principal; Miss Ada Brooks, seventh grade; Miss Lolah Parham, sixth grade; Miss Mame Wilt, fifth grade; Miss Mary McGuire, fourth grade; Miss Edna Jones, third grade; Miss Ollie May Osborn, second grade; Miss Nelle Dibble, first grade.

Walker Street School.

Miss Mamie Battle, principal.

Mrs. L. W. Yarbrough, assistant principal; Miss Rubina Barrett, seventh grade; Miss Cornelia Orr, sixth grade; Miss Mollie Ray, fifth grade; Miss Ina Hardy, fourth grade A; Miss Lizzie Lyon, fourth grade B; Miss Jennie Anderson, third grade A; Miss Estelle Salter, third grade B; Mrs. A. D. Connally, second grade A; Miss Mabel King, second grade B; Miss Lillie W. Clark, first grade A; Miss Gertrude Reiley, first grade B.

Luckie Street School.

Mrs. M. C. Thomas, principal.

Miss Helen Roddey, assistant principal; Miss Lella Tuller, seventh grade; Miss Eloise Mobley, sixth grade; Miss Willie Williford, fifth grade; Mrs. M. M. Armstrong, fourth grade A; Miss Mamie Millner, fourth grade B; Miss Marie Riley, third grade A; Miss Gladys Bramlett, third grade B; Miss Ruble McCorkle, second grade A; Miss Rosa May King, second grade B; Miss Hattie Dunlap, first grade A; Miss Pauline Martin, first grade B.

Ira Street School.

Miss Laura G. Wood, principal.

Miss Kate Faver, assistant principal; Miss Eddie Hardwick, seventh grade; Miss Henry Etter Wilt, sixth grade; Miss Bessie May Campbell, fifth grade; Miss Jessie Terry, fourth grade; Miss Annie Spencer, third grade; Miss Mamie Heinz, second grade; Miss Annie B. Gilbert, first grade.

Davis Street School.

Miss Julia T. Riordan, principal.

Miss Maggie Solomon, assistant principal; Miss Ruby Roach, seventh grade; Miss Alice Wickham, sixth grade; Miss Lillian Wooding, fifth grade; Miss Rose Moran, fourth grade A; Miss Emelize Wood, fourth grade B; Miss Lillian Blair, third grade A; Miss Mary Lumpkin, third grade B; Miss Lois Johnson, second grade A; Miss Lucile Youngblood, second grade B; Miss Agnes Stewart, first grade A; Miss Blossom Tucker, first grade B.

Boulevard School.

Miss Lelia J. Garcia, principal.

Mrs. T. D. Albright, assistant principal; Miss Lois Hollingsworth, seventh grade; Miss Ethel Tutwiler, sixth grade; Miss Gertrude Beckham, fifth grade; Miss Janet Little, fourth grade; Miss Elizabeth Haden, third grade; Miss Alice Richards, second grade; Miss Kate Lyon, first grade.

State Street School.

Miss Mamie L. Pitts, principal.

Miss Mary Eubanks, assistant principal; Miss Nellie Orr, seventh grade; Miss Mary Bob Huson, sixth grade; Miss Effie Boykin, fifth grade A; Miss Lena Floersch, fifth grade B; Miss Annie Mary Fuller, fourth grade A; Miss Alline Wellborn, fourth grade B; Mrs. E. S. Howell, third grade A; Miss Rebekah Ryley, third grade B; Miss Maggie Moore, second grade A; Miss Gussie Fraser, second grade B; Miss Julia Ketchum, first grade A; Miss Belle Long, first grade B.

Formwalt Street School.

Mrs. L. R. Sams, principal.

Miss Bessie Mobley, assistant principal; Miss May Hardin, seventh grade; Miss Costilla Grice, sixth grade; Miss Bessie E. Bailey, fifth grade; Miss Bessie Edwards, fourth grade; Miss Elisa Bridwell, third grade; Miss Rachel Hadas, second grade; Miss Bertha Ford, first grade A; Miss Estelle Shepard, first grade B.

Williams Street School.

Miss Jo Berman, principal.

Miss Kate King, assistant principal; Miss Edna Baker, seventh grade; Miss May Taylor, sixth grade; Miss Sadie Nolan, fifth grade; Miss Josephine Fogg, fourth grade; Miss Elizabeth Silvey, third grade; Miss Bessie Dunwody, second grade; Miss Louise Holland, first grade.

Fraser Street School.

Miss Lula Johnson, principal.

Miss Zoudie Leake, assistant principal; Miss Mabel Carlyon, seventh grade; Miss Annie S. Vogt, sixth grade; Miss Willie Clements, fifth grade A; Miss Fannie G. Mayson, fifth grade B; Miss Lella A. Patton, fourth grade A; Miss Stella Murray, fourth grade B; Miss Elizabeth Haunson, fourth grade C; Miss Elizabeth Dudley, third grade A; Miss Grace Terrell, third grade B; Miss Lucile Moyers, second grade A; Miss Rebie Harwell, second grade B; Miss Azile Jones, first grade A; Miss Ethel Massengale, first grade B.

Inman Park School.

Mrs. W. F. Johnson, principal.

Miss Sally G. Long, assistant principal; Miss May Christian, sixth grade; Miss Florence Bailey, fourth grade; Miss Miranda Bradley, fourth grade; Miss Nelle Ferguson, third grade A; Miss Nora Fleming, third grade B; Miss Blanche McKnight, second grade A; Miss Belle Van de Vander, second grade B; Miss Maude McDaniel, first grade A; Miss Daisy Ramsaur, first grade B; Miss Eunice Cochran, first grade C.

Peoples Street School.

Mis Ruby Jones, principal.

Mrs. E. L. Thornton, assitsant principal; Miss Ruby Hightower, seventh grade; Miss Katherine McGuire, sixth grade A; Miss Alice McGee, sixth grade B; Miss Gussie Scully, fifth grade A; Miss Janie Solomon, fifth grade B; Miss Emily Mills, fourth grade; Miss Mary Camp, third grade; Miss Alma Downing, second grade A; Miss Sara Sasnett, second grade B; Miss Florence Dugger, first grade A; Miss Mae Richardson, first grade B.

Bell Street School.

Miss Nell Gatins, principal.

Miss Cecile Landauer, assistant principal; Miss Henrietta Masseling, sixth and fifth grades; Miss Fay Sanner, fourth grade; Miss Eugenia Jones, third grade; Miss Etta Hardeman, second grade; Miss Mary S. Smith, first grade A; Miss Ione Haunson, first grade B.

Grant Park School.

Mrs. W. P. Davis, principal.

Mrs. C. J. Maddox, assistant principal; Miss Frank Taylor, seventh grade; Miss Carrie L. Booker, sixth grade; Miss Effie V. Walker, fifth grade; Miss Clara Loughry, fourth grade A; Miss Marie Sears, fourth grade B; Miss Sadie Bearden, third grade A; Miss Maggie Landers, third grade B; Miss Ruth Sims, second grade A; Miss Chloe Coffee, second grade B; Miss Sallie James, first grade A; Miss Mary Holder, first grade B.

Lee Street School.

Miss Annie Zuber, principal.

Miss Annie Frank Bass, assistant principal; Miss Laura Graham, seventh grade; Mrs. W. M. Darby, sixth grade; Miss Verna Eaves, fifth grade; Miss Opal Archer, fourth grade A; Miss Estelle Wyon, fourth grade B; Miss Mildred Bryan, third grade A; Miss Lillian Jackson, third grade B; Miss Vena McGaughey, second grade A; Miss Mattilu Fincher, second grade B; Miss Edith Martin, first grade A; Miss Reble Workman, first grade B.

North Avenue School.

Miss Ella Smillie, principal.

Miss Mary E. Barker, assistant principal; Mrs. Carroll Summer, seventh grade; Miss Emma McDonell, sixth grade; Miss Mellesa Ogburn, fifth grade; Miss Frances Morse, third grade; Miss Byrnina Dugas, second grade; Miss Daisy Richards, first grade.

W. F. Slaton School.

Miss Agnes Morgan, principal.

Miss Martha Haygood, assistant principal; Miss Antoinette Blackburn, seventh grade; Miss Esther Lyon, sixth grade; Miss Rose Wood, fifth grade; Miss Elizabeth Waddell, fourth grade; Miss Lynnette Smith, third grade; Miss Agnes L. Jones, second grade A; Miss Idelle Kimball, second grade B; Miss Mary Bramlett, first grade A; Miss Louise Allen, first grade B.

Tenth Street School.

Miss Ellie Dunlap, principal.

Miss Jamie Speers, assistant principal; Miss Fannie Thrasher, seventh grade; Miss Josie Webb, sixth grade; Miss May Milliken, fifth grade; Miss Mary K. Holt, fourth grade; Miss Ruth Kellogg, third grade A; Miss Osna Bernstein, third grade B; Miss Nora F. Goodman, second grade A; Miss Edna Papot, second grade B; Miss Rosa Berman, first grade A; Miss Lucile Wells, first grade B.

Pryor Street School.

Miss Annie Roddey, principal.

Miss Elise Boylston, assistant principal; Miss Addie Steinheimer, seventh grade; Miss Ada Jordan, sixth grade; Miss Lucelle Shannon, fifth grade; Miss Mary Griffin, fourth grade; Miss Vera Jackson, third grade; Miss Nell Parks, second grade; Miss Catherine Craig, first grade A; Miss Julia Hendon, first grade B.

Edgewood School.

Miss Ora Stamps, principal.

Miss Marian Holsenbeck, assistant principal; Miss Ruble Bowie, seventh grade; Miss Julia Bellingrath, sixth grade B; Miss Norine Sears, sixth grade A; Miss Willie M. Albert, fifth grade A; Miss Jessie Lowe, fifth grade B; Miss Nell Wilson, fourth grade A; Miss Mary L. McWilliams, fourth grade B; Miss Mildred Hardy, third grade A; Miss Eva Bridwell, third grade B; Miss Vivian Sewell, second grade A; Miss Lucy Broyles, second grade B; Miss Mary Lin, first grade A; Miss Kate Reagan, first grade B.

Faith School.

Mrs. Lucy S. Neil, principal.

Miss Ella Dickson, fifth grade; Miss Marie Collinsworth, fourth grade; Miss Erma Haden, third grade; Miss Friendly Lucas, second grade; Miss Rubie Smith, first grade.

East Atlanta School.

Miss Rusha Wesley, principal.

Mrs. W. J. Albert, fifth and sixth grades; Miss Lena May Ledford, third grade; Miss Ruth Collat, fourth grade; Miss Margaret Lederle, first grade; Miss Belle Woodfin, second grade.

Highland School.

Mrs. Cola Spears, principal.

Miss Kate Ozmer, assistant principal; Miss Dora Wilhite, seventh grade; Miss Ruth Cocke, sixth grade; Miss Winefrede Lovette, fifth grade; Miss Alma Curtis, fourth grade; Miss Patti Harrison, third grade; Miss Mabel Lawrence, second grade; Miss Viola Parks, first grade.

Home Park School.

Miss Perry Henderson, principal.

Miss Minnie Field, assistant principal; Mrs. Osborne Douglass, sixth grade; Mrs. A. L. Coffee, fifth grade; Miss Frances Lederle, fourth grade; Miss Fay Watterson, third grade; Miss Rosa K. LeVere, second grade A; Miss Minnie McFail, second grade B; Mrs. C. C. Hyatt, first grade A; Miss Jessie Carson, first grade B.

Ashby Street School.

Miss Lillian R. Flynn, principal.

Miss Lina Lovett, fourth grade; Miss Elizabeth Anderson, third grade; Miss Martha Smith, second grade; Miss L. Ella Bussey, first grade; ——, mute class.

Georgia Avenue School.

Miss Gertrude Corrigan, principal.

Miss Lorena Graham, assistant principal; Miss May A. Walker, seventh grade; Miss Mary A. Graves, sixth grade; Miss Lois Williford, fifth grade; Miss Lucile Daniel, fourth grade; Miss Frances Richardson, third grade; Miss Edith Watts, second grade A; Miss Bessie Wickham, second grade B; Miss Belle Simpson, first grade.

Oakland City School.

Mrs. Jennie Bloodworth, principal.

Miss A. F. Arnold, assistant principal; Miss Martha Wilkins, sixth grade; Miss Beaufort Matthews, fifth grade; Miss Cornelia Cooper, fourth grade; Miss Eugenia Harper, third grade; Miss Gertrude Pollard, second grade; Miss Kate Alsabrook, first grade.

Battle Hill School.

Mrs. M. F. Overbey, principal.

Miss Hattie Rainwater, assistant principal, seventh and eighth grades; Miss Susan Stephens, fifth and sixth grades; Miss Ursula Workman, fourth grade; Miss Laura Hart, third grade; Miss Sarah Lisle, second grade; Miss Ora Lyle, first grade.

English Avenue School.

Miss Lula L. Kingsbery, principal.

Miss Meta Scarlett, assistant principal; Miss Anna Clark, seventh grade; Miss Bessie Hutcheson, sixth grade; Miss Angie Boyd, fifth grade; Miss Annie Kleinwachter, fourth grade; Miss Marie Elrod, third grade B; Miss Lula L. Cadle, third grade A; Miss Elizabeth Grant, second grade A; Miss Mack E. Laird, second grade B; Miss Clayton Crumley, second grade C; Miss Emma Pritchard, first grade A; Miss Mary McFall, first grade B; Miss Clio Craig, first grade C.

Hill Street School.

Miss Emma Wesley, principal.

Miss May Hudson, assistant principal; Miss Mary Fraser, seventh grade; Miss Eddie Lou Simmons, sixth grade; Miss I. E. Reynolds, fifth grade; Miss Edna Hudson, fourth grade A; Miss May Fluker, fourth grade B; Miss Mary Belle LaHatte, third grade; Miss Lily Williams, second grade A; Miss Lois Chandler, second grade B; Miss Lucile Heptinstal, first grade B; Miss Mabel Jones, first grade A.

Forrest Avenue School.

Miss Kate B. Massey, principal.

Miss Nina K. Fuller, assistant principal; Miss Dollie Orr, seventh grade; Miss Mae Speers, sixth grade; Miss Jane Dorough, fifth grade; Miss Ruth Blodgett, fourth grade; Miss Irma King, third grade; Miss Margie Webster, second grade; Miss Lucie V. Harriss, first grade.

G. W. Adair School.

Miss Lucile Nolan, principal.

Miss Newell Sims, assistant principal; Miss Sarah Tuck, seventh grade; Miss Gussie Carr, sixth grade; Miss Anna E. Senkbeil, fifth grade; Miss Nellie Camp, fourth grade; Miss Alice May Mackey, third grade; Miss May Belle Harralson, second grade; Miss Frances Foy, first grade.

Howell Station School.

Miss Grace Freeman, senior teacher; Miss Lelia Haddock, assistant teacher.

Exposition Mills School.

Miss Annie Lewis, fifth, fourth, third grades; Miss Ethel Dozier, second grade; Miss Ruth Giles, first grade A; Miss Elizabeth Campbell, first grade B.

Boys' Night School.

Mr. Carroll Summer, principal; Miss Annette Applewhite, eighth grade; Mrs. T. R. Weems, seventh grade; Miss Maude S. George, sixth grade; Miss Annie Belle Dye, fifth grade; Miss Carrie Sasnett, fourth and third grades; Miss Carrie I. Scott, second and first grades.

Glenn Street School.

Mrs. Beulah D. Manston, teacher.

Settlement Home Night.

Mrs. Ephie Williams, senior teacher; other teachers to be assigned later.

Woolen Mills Night School.

Teacher to be assigned later.

Girls' Night School.

Mrs. Oscar Gamble, principal; Miss Rose Sugarman, assistant teacher; Miss Eva Motes, assistant teacher.

Battle Hill Sanitarium.

Miss Bessie Jackson, teacher.

Supernumeraries.

Misses Lillian Bloodworth, Caroline Campbell, Willie Carmichal, Sally DeSaussure, Annie Ruth Estes, Clara May Fowler, Irene Hancock, Fannie Henley, Annie Whitefoord Hill, Sarah Holmes, Louise Leiper, Fannie Marshall, Ruth Miller, Lida Moore, Hortense Moran, Lillian Reeves, Mattie Lou Richardson, Ethel Rodgers, Frances Smith, Virginia Stanard, Vivien Winslow, Irene Silvey, Mary E. Comer, A. Davenport, L. Harrison, E. Hubert, A. L. Garner, Mary E. Gray, May Henderson, Evelyn Hubert.

WHERE TO FIND GOOD AUTO ROADS ON THE WAY TO WARM SPRINGS, GA.

Take a trip to Warm Springs and you will find one of the best roads in the State. Follow the Central of Georgia Railroad to Griffin and the Southern Railway to Warm Springs. The highway and railways are in sight of each other the entire distance. The 75-mile trip is ideal and a week-end stay at the Springs can not be beaten. The rates are reasonable and the swimming the finest in the country.

City of Flowers Is Rich's Ideal School Contest Has High Purpose

Conceived the Idea of Organizing Playground-Recreation Centers While Traveling in Europe.

To make every school yard in Atlanta beautiful and attractive.

To inculcate into the minds of the children a love for flowers and the beautiful things that grow that they will carry into their daily lives and into their homes, and eventually make possible the dream of civic enthusiasts—the city beautiful.

These are the reasons, Walter H. Rich said Saturday, that prompted him to begin his campaign for more attractive school yards and offer prizes each year to the school showing the best results.

Walter H. Rich.

Hopes to Have all Enter.

The presentation of two prizes of $50 each, offered by Mr. Rich, to the Davis Street and the English Avenue Schools Thursday marked the close of the second year of the contest. The results have been wonderful. Though not all of the city schools have entered the contest, a majority of them have taken part, and many of the most barren school yards have been transformed by the children into flower gardens. Next year Mr. Rich hopes to have every school in the city entered in the contest, and expects greater results each year.

"I got the idea of trying to improve Atlanta's school yards," said Mr. Rich, "while I was traveling abroad. In Europe the school yards are made as attractive as possible and are utilized as recreation centers when not otherwise in use.

Has Two Objects in View.

"When I became a member of the Board of Education, I wanted to do something more for the schools than the mere routine business of the board meetings, so I thought of the contest. It has run two years, and I am more than satisfied with results.

"By offering the prizes and getting the children interested in the work, I hope to accomplish two things. One is to make the yards of the school beautiful and attractive to the children. Boys and girls do not like to go to places that are dirty and barren. I think every school yard in the country ought to have flowers planted wherever they will grow, always, provided, of course, that the children shall be left plenty of room in which to play. If it comes to a choice between the flowers and a playground, the playground should be the first consideration. But in most school yards there is room for both.

Wants City of Flowers.

"I hope also to foster a love for the beautiful that will eventually make of Atlanta a city of flowers. The ideas taught the children now will develop and expand as they grow older, and in the end we will have citizens who will take pride in making their homes and their city attractive."

Mr. Rich's plan has been indorsed by the Board of Education, though the prizes are offered out of his own pocket. He also has been assisted by the ladies of the Atlanta Art Institute, and a committee, headed by Mrs. Joseph Moody, made the selections of the winning schools for 1913 and aided in awarding the prizes.

Judge Powell Given Degree by Mercer

Judge Arthur G. Powell, former judge of the Court of Appeals, received notification Saturday that he had been honored by the degree of LL. D. by Mercer University.

Judge Powell was one of the first judges on the Court of Appeals after its creation, and is regarded as one of the ablest jurists either court of review has had.

White City Park Now Open

Convict Escapes in Governor's Clothes

JEFFERSON CITY, MO., June 7.—Donning a good suit of clothes belonging to Governor Major, George Clemens, a Joplin negro, serving two years in the penitentiary for burglary, stole away from the Executive Mansion and is still at large.

Clemens was employed with a number of other convict trusties, in laying a water main at the Executive Mansion when he secured the suit.

Governor Major's predecessor, Herbert S. Hadley, lost an $80 dress suit in the same manner.

BEST YEAR ENDS AT NIGHT SCHOOL

Prizes Awarded Pupils at Closing Exercises of Settlement Home Institution

Mrs. Henry H. Tucker, chairman of the Wesley House Educational Committee, in a ringing appeal for a quickening of educational affairs, made the principal address at the closing exercises of the Settlement Home Night School.

Mrs. Tucker, whose efforts in behalf of the night school have been largely responsible for its advancement, declared that the past year was the most successful in the school's history. Mrs. Tucker pointed out still further progress to be gained, and pleaded for better attendance on the part of the pupils, more interest in public school matters, and co-operation between the pupils and their teachers.

Following her address, Mrs. Tucker awarded three personal contributions to the following scholars for their work: Luther Stephens, of the fifth grade, $5 in gold; David Carr, of the second grade, $2.50 in gold, and James Stephens, fourth grade, $2.50 in gold.

Mrs. Ephie Williams, head teacher, also awarded the following pupils of her class $1 each: Lula Stephens, Marie St. John, Neal Wallace, Paul Weaver and James Stephens. These awards were given for good attendance and discipline.

The following program was rendered:

Song by school, "The Norwegian March and Camp Fire Girls," Miss Marie Vining, pianist; recitation, Miss Jennie Moon; vocal solo, Mrs. Ephie Williams; pianist, Miss May Taylor; flag drill and march; violin solo, Miss Meta Scarlett, accompanied by Miss May Taylor, pianist; Maypole dance.

Union Maids Insist Milady Wash Dishes

CHICAGO, June 7.—These "Rules for Mistresses" have been presented by the new Household Workers' Association:

Wash your own dishes on the girl's day off—don't leave them for her to do when she comes back.

Give the girl a full day off every week, and every other week let it be Sunday.

Get dressed before 8 p. m., for no lady's maid will work after that hour.

Days off will begin after breakfast, and breakfast will be served at 7:30 a. m.

If maids are out late at night, a light shall be left burning for them.

Maids shall be given vacations after six months of service for the same family.

If the mistresses refuse to subscribe to the rules a strike is threatened.

Face Powder Salted, Onions in Her Boudoir

ST. LOUIS, June 7.—There are some things that no one can stand, thinks Mrs. Isabelle Bauer, and among these are having your four stepchildren put salt in your face powder and cut up onions in your bedroom.

Therefore she is filing a cross bill in answer to the divorce petition of Ignatius J. Bauer.

White City Park Now Open

TECH FRESHMEN IN ORATORICAL MEET

Commission Government, Child Labor Question and Local Problems Subjects Handled.

Commission government for Atlanta, the child labor question, civil service and education, and other subjects will be treated at the freshman oratorical contest Saturday evening in the Y. M. C. A. Auditorium of the Georgia School of Technology. The contest will begin at 8 o'clock. Dr. S. S. Wallace, of the faculty, will preside. The address of welcome will be delivered by Mr. R. S. Fleet, president of the freshman class.

The orators are:

"Child Labor"—Gale Kiplinger, Atlanta.

"The Vanishing Turk"—Richard Battle, Atlanta.

"Democracy"—H. L. Hardy, Senoia, Ga.

"Civil Service in Education"—C. L. Robertson, Vasalia, Cal.

"Commission Government for Atlanta"—S. E. Levy, Atlanta.

Judges will be State School Superintendent M. L. Brittain, Rev. W. W. Meminger, rector of All Saints' Episcopal Church, and Colonel J. C. Woodward, of the Georgia Military Academy.

Peary Tells Paris Of South Pole Plan

Special Cable to The Atlanta Georgian.

PARIS, June 7.—All Paris newspapers to-day agree that the Parisians have accorded Rear Admiral Peary and his family a triumphant reception that few living personalities have ever received. Admiral Peary said his future plans were rather unsettled, but indicated that he hopes to be able to outfit an American expedition for a trip to the South Pole.

"I believe the expedition should approach the pole from an opposite direction to that taken by Scott and Amundsen," said the explorer. "The result of my expedition will be to draw up a map of the South Polar

Heat Drives Numbers In Italy to Suicide

Special Cable to The Atlanta Georgian.

MILAN, ITALY, June 7.—The heat throughout this part of Italy is greater than anything known in recent years. An enormous number of suicides are being reported as a result.

Twelve suicides in one day in this city is the record never before equaled. Hundreds are prostrated, and unless relief comes soon a great many will die.

HIGH CIRCULATION FIGURE.

Another new high banknote circulation figure was reached on June 1, according to the official figures, when $755,294,066 was outstanding.

Have You Sore Gums or Loose Teeth?

A prominent dentist, after years of experience, has found a home remedy that will cure Riggs' disease, bleeding, inflamed and spongy gums, and tighten loose teeth by rinsing the mouth.

Probably you have not enjoyed eating for some time. Get a bottle of STYP-STRING-ANT and that disease of the gums and teeth will be cured; therefore, aiding digestion. 50c bottle at all druggists, or parcel post, 55c in stamps. DeLamater-Lawrence Drug Company, wholesale distributors.

TAKE A **KODAK** WITH YOU

Boys, girls, everybody; take a kodak with you. No matter where you go—picnics, outings, vacations, seashore, parks, anywhere. Taking snap-shots, kodak pictures, is the one amusement that everybody can enjoy. You make a complete pictorial record of your pleasures that a story by word of mouth could never tell. The expense is slight compared with the amount of pleasure you get out of them. The box Brownies come at $1, $2, $3, $4, and the Kodaks $5 and up. Get one to-day. At least get a Brownie to start with. They are perfectly practical and easy to operate. Come in and see them or send for catalog. If you own a Kodak, send us a roll of film for expert finishing. Big stock fresh Eastman film and amateur supplies.

A. K. HAWKES CO.

KODAK DEPARTMENT

14 WHITEHALL

CANDLER COUNTY BOOSTERS ON HAND EARLY

Opening of Headquarters First Indication That Legislative Session Is Near.

The first concrete evidence of the fact that the Legislature is about to get together in Atlanta came to light to-day, when the boomers for the new county of Candler secured headquarters in the Kimball House and prepared to open war in earnest for their pet project.

Two handsome rooms on the parlor floor have been reserved, and literature will be shipped in by the ton for the next few days. Managers will be in charge from this time forward. Banners will be strung all around and about the lobby and the walls of the hotel, and the merits of the proposed grand young county of Candler will be shouted from the house tops, both vociferously and eloquently from this time forward.

Representative Burwell, of Hancock, who generally is thought to have the speakership pretty well sewed up, will open headquarters shortly, and both Judge John T. Allen and Senator Randolph Anderson, candidates for President of the Senate, will do likewise.

It long has been thought to be quite the fit and proper thing for candidates to have "headquarters" in Atlanta, and nine cases out of ten in the Kimball House. Sometimes, the walls and railings are far too limited in extent to accommodate the banners and things, and other devices to catch the eye of the incoming member are adopted. In all cases, however, the warfare for position and glory is merry enough in Georgia, and the incoming Legislature will have its share of excitement, no doubt.

Representative Sills, of Metter, who has in charge the fight to create Candler County, is very optimistic. Discussing the subject to-day he said:

"The Legislature is sure to create Candler County. Already we have secured pledges from 138 out of 184 members. That is well over the necessary two-thirds required in passing constitutional amendments.

"There is practically no opposition to the new county. Seven of the eight newspapers published in the territory affected are favorable to it. Indeed, they are fighting for it. The counties of Bulloch, Emanuel, and Tatnall, from which the new county will be taken, have a combined territory of 2,400 square miles, and of that it will require to create Candler only 361. This is no new proposition—we have been agitating the matter for nine years—and this year, we get it!"

The friends of A. O. Blalock, of Fayette County, more generally known as "Bud," are congratulating him on being named Collector of Internal Revenue for Georgia, notwithstanding the fact that the tip long ago came straight from Washington that he was to win the plum.

There hardly is a man in Georgia better known than Blalock, and few that have more friends. He has served in the Legislature, in both the House and the Senate, time and again and never has been defeated for office.

Mr. Blalock expects to take his office about the first day of July.

Peace reigns again over Banks' mill pond at Milltown, and its environs, the cases against a number of citizens charged with fishing in the pond without consent of the owner, having been nol-prossed in the city court at Nashville.

An agreement was reached between R. T. Berryhill, lessee of the Banks' property and each of the defendants, which was satisfactory to the court and Game Warden Mercer, with the result that Judge Christian dismissed the prosecutions.

The cases attracted much attention in the State, by reason of the newspaper interviews given out by Warden Mercer and his Deputy Boisclair, and the severe criticism of these officials by the people at Milltown. It is understood that in future people who want to fish in the pond will obtain permission from Mr. Berryhill or some of the other owners of land covered by the pond, and that Mr. Berryhill recognize permits given by other land owners.

This is about the old status of affairs, but it is not believed there will be any further trouble.

Governor Brown's final message to the Legislature is about shaped now, and will deal more or less exhaustively with many problems, solved and unsolved, coming to his attention during the term of office about to be wound up.

The Governor's message has not yet been reduced to presentatable shape, however, for it is fashioned after a manner wonderful in the extreme and Brownesque to the limit. It is written out almost entirely on the backs of used envelopes, and is entirely in pencil. The writing is so small and fine, as almost to be illegible to the naked eye, but every single letter and every group is finished as completely as if five times the space were taken up in the writing.

Governor Brown writes an amazingly plain and clear hand, but as amazingly plain and clear as it is, it is even more amazingly small. To the bottom of the document, however, he attaches a signature elaborate and imposing in the extreme. Those who have sen it never forget it.

Governor Brown's relations to the incoming administration are very cordial, and there will be nothing by way of conflict in his farewell message and the initial message of Governor Slaton, which will follow in a few days later.

Colonel Charles R. Pendleton, of The Macon Telegraph, nestor of Georgia journalism and powerful political factor in the State, is a pronounced baseball "fan."

Visitors to Macon nowadays will do well to go to The Telegraph office either early in the morning or very late in the afternoon if they wish to catch the Colonel on the job. Otherwise he is sure to be out at the ball park watching the game.

THE SOCIAL WORLD

Mrs. William Brenner announces the marriage of her daughter, Lena Henrietta, to Mr. John George Burckhardt, which took place Saturday morning at 10 o'clock at the home of the bride.

The ceremony was performed by Dr. Hugh Walker and was witnessed by the immediate family only. There were no attendants, the bride and groom leaving immediately after the ceremony for a wedding journey to New York.

The bride wore a smart traveling suit of navy blue cloth, with blouse of blue chiffon and hat of cream-colored straw, adorned with a paradise. She carried a shower bouquet of valley lilies.

Mr. and Mrs. Burckhardt will be at home at 682 West Peachtree Street after July 10.

Dinners at Driving Club.

Mr. and Mrs. Charles A. Sisson will have as their guests at the dinner-dance at the Piedmont Driving Club Saturday evening Mr. and Mrs. Robert Bohannon, of Louisville, Ky., guests of Mr. and Mrs. Thomas J. Hightower, Jr., and Dr. and Mrs. W. S. Elkin.

Mr. and Mrs. Linton C. Hopkins will entertain in honor of Mr and Mrs. Charles T. Hopkins, Jr., their other guests to be Mr. and Mrs. Alex Smith, Jr., Mr. and Mrs. Albert Thornton and Mr. and Mrs. John Charles Wheatley.

Mr. and Mrs. Hugh Richardson will entertain in honor of Mr. and Mrs. Frederick J. Paxon, who recently returned from their wedding journey, the party to be completed by Mrs. Edward Inman and Mr. Preston Arkwright.

One hundred and fifty guests will attend the dinner-dance.

For Miss Yauch.

In compliment to Miss Helen Yauch, of New York, who is visiting Mrs. Beaumont Davison, Mrs. W. I. Maddox entertained informally at luncheon Saturday at her home on Howard Street. Pink roses decorated the table where all the details were in pink. Mrs. Maddox wore a pink linen effectively combined with Irish lace.

For Miss VanEpps.

Miss Helen Muse was hostess at a luncheon Saturday at her home on Fifteenth Street for Miss Minnie VanEpps, a bride-elect. Sweetpeas decorated the table, and the place cards were hand-painted with Cupids. Twelve friends were guests.

For Mrs. Bonneyman.

Mrs. John Spalding entertained Saturday afternoon at tea at the "Homestead" for Mrs. Alex Bonneyman. Only the members of the History Class of 1908 were her guests.

Miss Whitaker Hostess.

Miss Amelia Whitaker entertained at a box party at the Forsyth Saturday afternoon in honor of Miss Fannie Cook, who will be married next Wednesday. The guests included the wedding party.

Second Ward Civic Club.

The Second Ward Civic Club met at the residence of Mrs. T. H. Gay May 27. An interesting meeting was held and the club reorganized for the year. Mrs. T. H. Gay was elected president; Mrs. L. A. Morris, vice president; Mrs. C. L. Dean, recording secretary; Mrs. R. L. Haire, corresponding secretary, and Mrs. Leo Grossman, treasurer. All women residents of the Second Ward are urged to attend the meetings.

Moonlight Picnic.

Misses Rebecca Kohler and Mabel Dougherty gave a moonlight picnic Wednesday evening. After lunch was served, boat rides were enjoyed on the lake.

Those present were Misses Alice Hayes, Merle Lloyd, Helen Eskew, Christina Hayes, Eufaula Dougherty, Palma Middlebrooks, Bertha Eigenmann, Regina Butler, Bob Newby, Rebecca Kohler and Mabel Dougherty, Messrs. Carl Posse, Clarence Biggers, Fred Kendrick, Paul Kohler, Sam McWilliams, Ben Foster, Herbert Biggers, Tom Griffin, Eddie Lester, Max Brazelton, Marion Threlkeld, Curtis Jackson, Walter Peters, Luther Kohler, Frank Everett and John Kohler.

The party was chaperoned by Mesdames Everett, Kohler and Dougherty.

For Miss Patterson.

In honor of Miss Daisy Patterson, who will be married June 19 to Mr. Joseph Herman Garrison, of Marietta, Miss Annie Taylor gave a miscellaneous shower at her home on Capitol Avenue Saturday afternoon.

Lunsford-Basmajean.

Mr. and Mrs. G. W. Lunsford announce the marriage of their sister, Hattie Bell, to Mr. Edward Basmajean. The ceremony took place Saturday, June 7, Dr. Holderby officiating. Mr. and Mrs. Basmajean left immediately for the mountains of North Carolina and Virginia, where they will spend several weeks.

Dinner at East Lake.

In honor of Miss Louise Ripley and Mr. Daniel I. MacIntyre, Jr., the young men in the wedding party will entertain at dinner at East Lake Saturday evening, and the guests will be Misses Louise and Laura Ripley, Frances Ansley, Julia McIntyre, Sina White, Mr. and Mrs. Homer McAfee, Messrs. E. V. Carter, Jr., Marion Swanson, Cherry Emerson, Remer MacIntyre and Daniel I. MacIntyre, Jr.

PERSONALS

Miss Elizabeth Smith leaves to-day to attend a house party at Anderson, S. C.

Mrs. Melvin Riser, of Ruston, La., is the guest of Miss Florence Gray, Evelyn Court.

Miss Susie Clark is spending the week in Anderson, S. C., a guest of the Fisher-Carter house party.

Miss Annie Barrows Cable, who was in Dr. Crenshaw's sanitarium for six weeks, continues ill at her home.

Mrs. Osceola Smith and children, Lois and Linton, left a few days ago for West Point, where they will spend the month of June.

Mr. and Mrs. Claude Randolph Prince, of Birmingham, announce the birth of a daughter, May 5, who has been named Elizabeth Imogene.

Miss Sarah E. Smith is spending the week in Anderson, S. C., where she is honor guest at a house party being entertained by Mrs. Julia May Fisher and Mr. F. A. Carter.

Miss Annie Lou Hardy, of Senoia, stopped over in Atlanta Friday for a few hours en route to Oxford, where she will be the guest of her classmate, Miss Mary Starr, during Emory commencement.

Better Mail Service Is Promised Atlanta

Plans advancing the time of mail deliveries in Atlanta and increasing their number have obtained the approval of Postoffice Department in Washington, according to information received by Postmaster Hugh L. McKee.

Mr. McKee recommended the addition of three new machines for parcel post service. A new substation will be opened in Rich's Department Store July 1. Nineteen new carriers have been added to the postal force and 27 clerks, largely because of the parcel post.

Illinois Has Its Own Simplied Spelling

CHAMPAIGN, ILL., June 7.—The University of Illinois to-day gave out a list of simplified spellings. The words in their new form will be used in all the university publications. Included in the list are anapest, antipyrin, coeval, dieresis, ecumenical, estivate, etiology, hematin, paleolithic, paleozoic and preterit.

The university decided in favor of the "er" instead of "re" in such words as "center." Words ending in double consonants lose the last letter.

CHILDREN SEE MOTHER KILLED BY LIGHTNING

MOBILE, ALA., June 7.—Three children saw their mother struck dead by a bolt of lightning at Irvington, Ala., when Mrs. Nettie V. Cunningham, while crossing the street, was struck and instantly killed.

Resinol stops skin torments

THE soothing, healing medication in Resinol Ointment and Resinol Soap penetrates the tiny pores of the skin, clears them of impurities, and *stops itching instantly.* Resinol heals eczema, rashes, ringworm, and other eruptions, and removes disfiguring pimples and blackheads quickly and easily, even when other treatments have been useless.

Prescribed for 18 years

Resinol is not an experiment. It is a doctor's prescription which proved so successful for skin and scalp troubles that it has been used by other doctors all over the country for eighteen years. *No other treatment for the skin now before the public can show such a record of professional approval.*

Practically every druggist, large or small, sells Resinol Ointment (50c and $1) and Resinol Soap (25c), but you can test them at our expense if you prefer. Send to Dept. 30-S, Resinol, Baltimore, Md., for a liberal sample of each and the two new Resinol booklets.

IF YOU DON'T LIVE TO PAY, I CANCEL ALL PAYMENTS

READ WHAT MR. MARTIN SAYS OF MY FREE LIFE INSURANCE FEATURE

MY PLAN SAVES EACH MEMBER $334.50

Atlanta, Ga., May 13, 1913.

Weatherholt Piano Co.,
72 North Broad St.,
Atlanta, Ga.

Gentlemen:-

We wish to tender to you our heartfelt thanks for the very pleasant and satisfactory way in which you adjusted the Life Insurance Feature of the guarantee with the Club Piano purchased by my mother-in-law, Mrs. Horace M. Powers, 103 Windsor St. Atlanta, who died May 10, 1913.

It was so nice of you-without any demand or request on our part to have an officer of your Company call and make over title for the piano, although she had only paid $6.35 on it, thus cancelling the unpaid balance of $361.25.

This is positive evidence to us that your company does just what it promises. We appreciate your promptness and the spirit in which you acted and wish to thank you.

Yours very truly

O. H. Martin
#103 Windsor St

NOW IS THE TIME TO JOIN THE CLUB

Regular Price $650; Club Price $488.50
Club Terms: $10 Down, $2.50 Per Week

Here Are My FREE Features:

NO INTEREST---ONE YEAR'S TRIAL
TEN-YEAR GUARANTEE
TWO-YEAR CONSERVATORY COURSE---FREE BENCH---FREE MUSIC---FREE MUSIC EXCHANGE LIBRARY AND OTHERS

Our Club Piano
Regular Price . . $375.00
Club Price $267.50
Terms: $5 Cash, $1.25 Per Week

CONDITIONS: No interest, one year's trial and exchange privilege, 15c rebate on payments made before due, free life insurance feature, ten-year guarantee.

All of which accompany in writing the sale of every Club Piano.

WEATHERHOLT PIANO CO.

"THE SOUTH'S FOREMOST PIANO HOUSE"

72 North Broad St. Weatherholt Bldg. Atlanta, Ga.

For Out-of-Town Customers
Fill Out Coupon and Mail

WEATHERHOLT PIANO CO.,
Atlanta, Ga.

Gentlemen: Inclosed please find $10.00 membership fee (first cash payment), for which ship to my address your Club Player-Piano at once, including bench, scarf, 12 rolls of music and free delivery, with the understanding I can pay balance in $10.00 monthly payments.

Name .....

Address .....

THE GEORGIAN'S MAGAZINE PAGE

Two Sides to a Question

By BEATRICE FAIRFAX.

THOUGH love and marriage are the dreams of every girl, happiness is not dependent on either, and often one is happiest without them.

There are two sides to the question. The girl who is looking anxiously for the coming of a lover, and who grows apprehensive when he is delayed, sees only one side. She takes no account of the look of care, unhappiness and discontent on the face of the wife. She does not see—she refuses to see—that matrimony does not always bring returns commensurate for the price one must pay.

Perhaps it may lessen the discontent of the girl who has no lover to compare the life of the woman who never marries with that of the wife.

The girl has time and opportunity for cultivating every talent with which she is endowed. The only talents the wife is given opportunity to develop are those of economy and patience.

The happiness of a nation depends on its power to dream, and this being true of the whole, is true of the part. The girl dreams of an ideal lover, and the dream is never shattered; a wife has no illusions left.

A Wife's Work.

A girl has many hours in which she has nothing disagreeable to do; but the wife finds she has more to do for the rest of her life than any man could stand up under.

The uncertainty of the girl centers around WHO is to be her husband, and is not unpleasant. The uncertainty of wifehood is WHERE he is, and is a tragedy.

The criticisms a girl receives in her home are loving and kindly; those the wife receives are less kindly, and her rewards for effort to please are less sure.

The girl walks as if she owned the earth. Ten years after she has married she will walk as if she were carrying it on her shoulders.

"If I don't marry," a girl will say, "I will be an old maid." * * * "If I hadn't married and been tied down by the cares of a husband and home," she will say some years later, "I might have won fame and fortune by developing my talents."

There is loneliness in spinsterhood, but there is also PEACE.

The girl who marries sentences herself to self-sacrifice and hard labor for life. Her only reward is Love, and could you, my dear little girl with the discontented look because your lover has not come, count up the number of wives you know who are systematically and regularly cheated out of their payments?

The girl who never marries is the one to whom opportunity is given for being the blessing and mainstay of her parents' home. There is no avenue for developing her character which matrimony grants and spinsterhood denies.

Two Sides.

There are two sides to the question One can be a happy spinster; one may be a happy wife.

The former is a question of will. The latter depends on a string of ifs long enough to encircle the globe.

I do not want my girls to care less for love, but I do want them to value more highly the greater privileges, the fewer burdens, the lighter loads, the broader opportunities and the surer peace that await the woman to whom love and marriage never come.

I want them, for their own sake, to look with less panic-stricken fright and greater sanity upon the spinster's side of the question.

Diplomatic.

The Mayor of a French town had, in accordance with the regulations, to make out a passport for a rich and highly respectable lady of his acquaintance, who, in spite of a slight disfigurement, was very vain of her personal appearance. His native politeness prompted him to gloss over the defect, but after a moment's reflection he wrote among the items of personal description: "Eyes beautiful, tender, expressive, but one of them missing."

The Birth of Atlanta as told by pioneer women—an article that everybody will want to read. Published exclusively in The Sunday American.

Famous Mineral Springs.
Outdoor Gymnasium.
Atlanta Phone 5856-A.

Magee's Physical Culture Health Home

CASCADE SPRINGS

Prof. F. B. MAGEE,
Former Physical Director of Y. M. C. A.,
Proprietor,
R. F. D. No. 1, Atlanta, Ga.

Cottages, Camping Privileges and Pavilion for Private Parties For Rent.

5½ miles from center of City, 2½ miles from Whitehall West End car line.

For Rates Drop Me a Card.

The Mistakes of Jennie

By HAL COFFMAN

Being a Series of Chapters in the Life of a Southern Girl in the Big City

"The Fellows Were Great Spenders."

CHAPTER VIII.

WHEN Jennie told Tom that she would never, never, marry him, it broke the boy all up. He and Jennie had grown up together and Tom had never had another girl. Hadn't even ever thought of another—his whole world had been Jennie—but he had always put off asking her to marry him until he could make a little more money.

But what Jennie had told him about THE MAN made him want to take her and protect her, for Tom knew of the WOLVES whose only thoughts are preying on young girls. Jennie's old friend, the boarding house keeper also was broken-hearted, for she had always looked upon Tom as a good, manly young fellow and had always hoped that some day he and Jennie would be married.

Jennie had assumed a brazen air and didn't care what anybody thought about her escapade or her refusal to marry Tom. Why SHOULD she marry Tom? They wouldn't have more than barely enough to exist on—no pleasures, good clothes and good times. Hah! Jennie wanted to see LIFE and REAL living—and the REAL living to her poor little mind was the glamour of the things she had seen only on the surface.

Like ice on the surface of a river—she didn't see the black, black, swirling water underneath. The next day Jennie got real chummy with one of the girls at the office who did not live at home, got less salary than Jennie—but who always had good clothes and SEEMED always to have good times. "She knew an awfully jolly bunch, and didn't Jennie want to come along the next night—she knew a dandy fellow that would just suit Jennie, and they would have HEAPS of fun."

The fellows she went with were great SPENDERS, and always bought her anything she wanted—so SHE said. All of which quite dazzled Jennie, and she could hardly wait for the next evening to go out with her new found girl friend.

HAL COFFMAN.

(To be continued.)

Do You Know That—

An 18-year-old boy was injured in a game of football two years ago, but after two days returned to work feeling quite well again. Last summer he had to be examined for insurance purposes, and the doctor found there was something wrong with his neck, but did not discover exactly what was the matter. A short time ago, however, the boy's neck began to give him such pain that he was made to undergo an examination under X-rays. Then the astounded physicians discovered that it was broken. They can not realize how he has lived all this time. It is a question whether a cure can be effected.

The Farmers' Association of the department of Loir-et-Cher has held at Blois a competition for agricultural workers who have brought up the largest families, all the members of which have remained "on the land." Eleven grandmothers—the youngest aged 45 and the oldest 80—presented themselves, surrounded by 95 children and 138 grandchildren. The first prize went to a woman who has had 13 children, of whom 9 are living, and 20 grandchildren.

The Czar is, among European monarchs, the one who makes the least use of the motor car. His imperial majesty, in former days, registered a vow that he would never enter such a conveyance, and although necessity occasionally compels him to break it his dislike for motors is unabated. When King Edward first took a car with him to Denmark on joining the big family party at Fredensborg one year, neither the Czar nor his grandfather, King Christian IX, could be persuaded to set foot in it.

The Kaiser's yacht, Hohenzollern, is shortly going to be superseded by an even more splendid vessel. It is said that the new yacht was partly designed by the Kaiser himself, who adds a knowledge of shipbuilding to his varied stock of information. The vessel will take two years to build, and is not expected to be ready before the spring of 1915.

Why He Couldn't.

N American philanthropist made a business of getting jobs for men just out of jail. A notorious cracksman came to him with a letter of introduction from the clergyman.

"I've the very thing you want," said the philanthropist when the jailbird had dilated adequately and with pride upon his exploits. "I'll see my friend Briggs. Come around to-morrow morning."

The cracksman, encouraged by the prospect of honest work, appeared promptly at the appointed hour.

"You're to go to work at once," said the philanthropist. "My friend Briggs is producing a melodrama. In it is a scene where a burglar enters the room and cracks a safe. It will only take you a few minutes, and you don't have to speak a word—just execute the job with the minute detail that will make it look real. Your salary will be $50 a week."

The convict dolefully shook his head.

"Sorry I can't take the job, boss."

"Can't take it? Why, it's the chance of your life!"

"Can't help it, boss. I promised my mother I'd never go on the stage."

Will Whiten Your Skin
And Make It Soft and Smooth
Large Box 25c. Postpaid Anywhere
FOR SALE BY
All Jacobs' Stores
And Druggists Generally.

Snap Shots

By LILLIAN LAUFERTY.

THE COMING OF DAY.

OVER the edge of the sleeping world,
Over the purple-hued hills,
Past the gloaming where shadow is furled,
Into the chasm of darkness whirled,
Forth from the hosts of blackness hurled—
Over the purple hills;
Out of the land of the sun-rise glow,
Over the purple-hued hills,
Into the meadows of shimmering green,
Over the brooklets of glimmering sheen,
Comes glowing morning, the summer queen—
Aflame are the purple hills.

* * *

LIFE IS WORTH IT.

Life is worth it—
Worth the turmoil and the effort and the pain,
Worth the hurt and disappointment
So you make but steady gain;
If the failure of the morning
Give you strength to struggle on,
If the evening mark some progress
From the dimness of the dawn—
Life is worth it.

Life is worth it—
Though you question as the years go slipping by,
"Have I failed in every project?
Have I set my mark too high?
Does the failure of this morning
Mean I never shall attain?
Nay! The power to strive transmuteth
Every failure into gain—
Life is worth it!

Fashion Notes.

The latest thing in pajamas is the man who gets up last.

Pajamas are worn mostly between 11 p. m. and 9 a. m. and the neck and ankles.

The princess style of pajama, with sheath skirt effect, is called the nightshirt.

Brother and Sister

By FRANCES L. GARSIDE.

START out a girl with a dollar, and she will come home wearing it. Start out a boy with one, and he will come home eating it.

A girl's interest in a baby is the same as that her brother manifests in a dog.

About all a girl does for her little brother is to scream about his dirty hands every time she looks at him, though it is as natural for a boy to have dirty hands as it is for a cat to have fits.

The quarrels between brothers are over the larger share in something to eat, but when sisters quarrel, it is because one wore something belonging to the other.

It may indicate deep thought when a girl scratches her head, but they don't look at it that way when it is a boy.

Here of late a girl is permitted to read in the parlor fiction worse than that her brother used to peruse surreptitiously in the barn aloft.

It has always been the custom to compare a boy with a weed and a girl with a flower.

A girl doesn't know it, but if someone cut off her hair, put a hundred freckles on her face, and a tan spot on the end of her nose, she would be a duplicate of the younger brother whose looks she so plainly despises.

When brother and sister go to a party together, sister doesn't seem to have any recollection of anything that happened beyond the manner in which her brother misbehaved.

There never was a girl who couldn't give the impression when away from her home that her parents are wealthy, but a boy can't do it.

Every boy is old enough to be welcome in the parlor of a neighbor before his sister thinks he is old enough to sit in the parlor at home.

When a girl is 16 she has the right of way all over the road. Her mother and father promptly side-track when they see her coming, the only one daring a collision being her younger brother. And he long shows the effects of it!

Individual pies, strawberry shortcakes, etc., appeal to a girl, but never to a boy, because they give him no opportunity to get a larger piece than his sister. There is no element of chance in the individual form of pastry.

After sister has expressed her appreciation, brother's thanks sound as cold as yesterday morning's pancakes.

Rev. Dr. John E. White has a splendid article in The Sunday American on "The House of Our Fathers." Everybody should read it.

Very Important.

The glib-tongued agent was trying to persuade Mr. Wipedunks to buy a dictionary.

"Its the latest thing out," he said; "up to date in every particular, contains more words than any other, has all the technical and scientific terms that have come into use in the last ten years, and there isn't a feature missing that goes to make a first-class work of the kind."

"Let me look at it a minute," said Mr. Wipedunks.

The agent handed it over, and Mr. W. inspected it briefly. Then he handed it back.

"Young man," he said, "you can't work that book on me."

"What's the matter with it?"

"It hain't got no copious index."

THE TRIPLE TIE

A Story for Baseball Fans That Will Interest Every Lover of the National Game

SYNOPSIS.

Gordon Kelly, a young man from the mountains, who says that he never played on any baseball club and that he has never seen a game in his life, induces Manager Bill Smith, of the Atlanta club, to give him a try-out. At batting and fielding practice he creates a sensation, The Atlanta Georgian prints a whole page of snapshots of him and his fame spreads throughout the country.

In the meantime he has become very friendly with Mildred Deery, daughter of Galen Deery, a wealthy timber speculator. Forrest Cain, an admirer of Mildred, becomes jealous of Gordon and attempts to play him a trick and gets soundly thrashed. Gordon owns a large tract of land in the mountains, between two tracts owned by Mr. Deery and Cain, who need Gordon's property to carry out a land scheme.

The Boston Nationals and other big league clubs stop at Atlanta for exhibition games on their way North and Gordon Kelly becomes the baseball sensation of the hour. Scouts who come to see him work try to get him away from the Atlanta club, and then send wild telegrams to their owners, imploring them to come to Atlanta by the first train and do their own bidding. Nearly all the big league magnates come, and President Callaway, of the Atlanta club, announces that, while disposed to reject all offers, his club felt the necessity of living up to the obligations of organized baseball and would sell Gordon Kelly's release to the best advantage of the stockholders of the club. In a practice game with a big league team, Kelly covers himself with glory. He is injured and Mildred rushes on the field to his aid. The newspapers are filled with accounts of the affair.

Now go on with the story.

By A. H. C. MITCHELL.

Copyright, 1913, by International News Service.

TO-DAY'S INSTALLMENT.

Readers of newspapers are aware, without being told, that in reports of any great public gathering, any extraordinary crime, any $100,000 diamond robbery, any uncommon disaster, it is the newspapers that set the pace in gathering and distributing the news of the event. This fact is lost sight of in this narrative. In this particular case the newspapers told all about Gordon Kelly, but later certain things happened to him that the newspapers were never able to learn, and they will be told in the course of this story for the first time.

The news of Gordon Kelly's great feat in his last game in Atlanta created a profound impression throughout the baseball world. There was no end of praise for the player and of sympathy for the Boston club, which, through the accident, had lost the services for many weeks at least of a man for whom it had just paid that unheard-of price of $50,000. The championship races in the two big leagues had started and were well under way. In the American League, of which Gordon Kelly was now a member, although not able to play, the Philadelphia, Washington and Cleveland clubs had taken the lead, while the New York and Boston clubs were off to a bad start. Jake Stahl, manager of the Red Sox, although himself limping around with an injured leg, bemoaned his hard luck.

"I have the best outfield in the country as it is," he said, "but I could use that Gordon Kelly just the same. Gee, I wish he would hurry up and get well before my club is out of the running."

Frank Chance, manager of the New York Americans, cursed his fate. "If we had only landed Gordon Kelly and if he hadn't broken his leg, we would be right up there fighting with the leaders," he declared.

The word IF is 90 per cent of baseball, it may be remarked.

Manager Callahan, of the Chicago White Sox, said:

"Comiskey ought to have landed Gordon Kelly. All I need is that fellow, besides Big Ed Walsh, to win the American League pennant."

On May 10 the championship season in the two big leagues was a month old and Gordon Kelly was still in the hospital at Atlanta. Mildred Deery was still "out of town." That was all the information the patient could get from the Deery residence. The Atlanta club made a short trip to other cities and returned to home grounds for a brief stay. Bill Smith, Long Tom Morrissey and other members of the team paid daily visits to see their former comrade, who got around the hospital grounds on crutches, but who could not be induced to go out to the park and see a ball game.

Something on His Mind.

"Something's on his mind," declared Long Tom in the club house one day. "He doesn't seem to want to talk about baseball much. And it would not surprise me," he added, emphatically, "to learn that that girl that rushed out on the field and took his head in her lap is what's troubling him. Well, I don't know as I can blame him, at that. She was some peacherino, you hear me!"

"He'll get over it," remarked Bill Smith, sagely. "As soon as his leg gets strong enough for him to run the bases you'll see him up at the plate with that bat of his and he'll forget all about the girl."

A confirmed bachelor himself, Long Tom Morrissey had nevertheless called the turn. Something was on Gordon Kelly's mind, and, true to Long Tom's prophecy, it was Mildred Deery. The patient tried to reason things out, but the more he thought the further he went from a satisfactory conclusion. Mildred now knew he was a ball player, he argued to himself. She did not disapprove, else why did she rush on the ball field in the presence of that vast crowd when she saw he was injured? Did she care for him? If so, why did she take herself away and leave no word for him or send him no word? Did she want to forget him entirely? Was she ashamed of her act on the ball field? He asked himself these questions and dozens of others like them over and over again and arrived at nowhere.

The days passed and day by day Gordon Kelly asked himself his endless chain of questions. The situation became unbearable. At last they removed the plaster cast from his leg and told him a change of air would do him more good than anything, but warned him to treat his leg tenderly. He made a last attempt and called up the Deery residence, with the same result as before.

He said good-bye to his friends at the hospital, went to his room near the ball park, packed his things, and that night summoned an express wagon. Without any definite idea of why he did so, he pulled a slouch hat over his eyes and turned up the collar of his coat to conceal his identity, jumped on the tailend of the wagon and gave an order to the driver.

That was the last seen of Gordon Kelly for some months. He disappeared in the dead of night as if from the face of the earth. For weeks and weeks the police authorities, private detectives employed by the Boston club and baseball reporters, who became amateur sleuths for the time being, sought for him in vain. The disappearance of Gordon Kelly, the $50,000 ball player, became an unsolved mystery.

CHAPTER XX.

HALF an hour after her emotional scene at the ball park, Mildred Deery found herself at home, without knowing exactly how she got there and not caring, either. She complained of a headache and retired at once to her room. Although the incidents of the afternoon had wellnigh exhausted her, she was still in a state of great mental excitement. After a time, however, her faculties became more composed and she was able to review the scene in which she had taken such a conspicuous part.

One thing stood out clearly in her mind. She had lost her heart to Gordon Kelly. But she blushed to think how she had lost control of herself and she wondered what sort of an opinion he would have of her. Ah, well, it was too late now to change anything. She would not have it changed, anyway, she told herself.

Late that night, after her father and mother had retired, she stole downstairs to the telephone and inquired of a newspaper office as to the condition of Gordon Kelly. On being assured that there was nothing more serious than a broken leg and that he was resting comfortably, she crept back to her room, sighed happily and soon after was in the land of dreams.

Galen Deery, who never read the sporting pages and who was so wrapped up in his business affairs that he didn't know a baseball from a boxing glove, nearly fell off his chair at the breakfast table next morning when he unfolded his newspaper and glanced at the first page. He ate his breakfast at the ungodly hour of 7:30 every morning, bar Sundays, and he ate it alone, as his wife and daughter preferred to snatch a few more winks of beauty sleep at that particular hour of the day.

Scares His Wife.

Under ordinary conditions Deery was able to eat his morning meal while holding his newspaper in his left hand. He attempted to do so this particular morning, but was altogether too perturbed, so he waived breakfast and devoted himself exclusively to the reading of the astounding escapade of his daughter. Mildred, so graphically described in the columns before him. When he had fully grasped the situation, he took the stairs, two steps at a jump, and bursting into his wife's bedchamber, nearly scared the wits out of that lady.

"Goodness gracious, Galen, how you frightened me!" she exclaimed. "What has happened?"

Deery was not a profane man, but his wife was shocked at the language he used as he strode up and down the floor, waving the newspaper, while he tried vainly to explain the cause of his agitation.

"Calm yourself, dear, and let us talk this matter over quietly," said Mrs. Deery, at last. "Tell me just what happened."

"Where did Mildred go yesterday afternoon?" demanded her husband.

"She went to a baseball game with Blanche Oldring and her brother, Jack."

"Well, here is what happened." And Deery recited the story he had just read in the newspaper. "Now, what's to be done?" he asked, in conclusion.

Not So Shocked.

Somehow or other Mrs. Deery was not as shocked over the conduct of her daughter as some mothers might have been under the circumstances. She herself had taken a great fancy to Gordon Kelly and, with a mother's intuition, she knew Mildred liked the young man. Far better than her husband, she appreciated the feelings that must have incited her daughter to act as she did. The notoriety was dreadful, of course, but there was nothing criminal about it. It was no State's prison offense. Mrs. Deery thought the matter over carefully before replying to her husband's question.

"I will speak to Mildred about it," she said finally.

"Speak to her about it! What good will that do?" exclaimed Deery. "That won't mend matters, will it? That won't wipe all this stuff from the newspapers, will it? Speak to her! I'm going to do a little speaking to her myself. I'll, I'll——." He slapped his thigh vigorously. "I have it. I was planning to go up in the mountains with a surveyor to-morrow and look over that property I was telling you about. That cottage I built for my superintendent is finished, and he has probably moved in by this time. Instead of going to-morrow, I will leave by the noon train to-day and take Mildred with me. You can come up in a day or two to keep her company, but she's got to stay there until this thing blows over, if it takes a year. I'll send a maid to wake her up now and tell her to slip on something, as I want to see her."

Deery turned to leave the room, but his wife called him back.

Mildred Approves Plan.

"Wait a minute, please, dear. Mildred isn't a child, and you can not force her to do something she doesn't want to do. If you told her, under your present excitement, to pack her things and go to the mountains with you, she wouldn't budge an inch. I think your plan is a good one, but you must be diplomatic in order to carry it out. Wait a few minutes until you regain your composure, and then ask her in a nice way if she wouldn't like to make a little trip with you to the mountains, and she will jump at the chance. Then I will join her in a day or two, and after that I think there will be no difficulty in keeping her there, on some pretext, as long as necessary; or until this thing blows over, as you express it."

Deery saw the wisdom of his wife's remarks and the result was he forced himself to a calm, after which a maid was sent to see if Mildred was awake. Yes, she was dressing and would be ready in a few minutes.

Deery nearly overplayed himself in inviting his daughter to make a trip with him to the mountains, and Mildred looked at him suspiciously once or twice, but her mother came to the rescue and allayed her doubts, whereupon she said she would be delighted to go.

"I thought of this trip just before breakfast," said Deery, lying like a good fellow, "and I rushed right up to speak to your mother about it. The consequence is I'm hungry, so I propose we all have breakfast together for a change. My dear," turning to his wife, "we will give you just ten minutes in which to dress." In rare good humor by this time, Deery ran downstairs with his newspaper and devoted the ten minutes to a careful study of the financial quotations.

A Car Full of Supplies.

When Deery started out to do anything he did it well. Having secured his daughter's consent to accompany him to the mountains, he put in a busy morning preparing for her comfort. After telephoning his superintendent what to expect, he chartered an express car and loaded it with a runabout from his garage, five barrels of gasoline, a box of the latest novels, all the magazines, hammocks, a lawn tennis set, a croquet set (neither of which she ever opened), ten pounds of the best assorted candy (the kind that dries up in about four days), and two score of foolish things she had no earthly use for. He came near buying a smart-looking doll he saw in a store window. He also bought a lot of flower garden seed he thought might help occupy her time. Besides all these things he ordered and had put in the car no end of solid and fancy groceries. In short, he laid himself out to get everything he thought she might need for her comfort and amusement, including a fancy little revolver and a light rifle with plenty of cartridges.

Galen Deery did all these things in two hours and forty minutes; drove to his home, saw that Mildred's trunk was strapped on the trunk rack of kissed his wife, sped to the depot, the automobile, told Mildred's maid to get in the car, and then gallantly handed his daughter into the tonneau, arriving there with seven minutes to spare. They took their seats in the Pullman, the express car was attached to the rear of the train, and they were soon on their way to the mountains.

Deery's domain in the Georgia mountains is six or seven miles from the railroad, in a wild and solitary region. There was a good road leading uphill nearly all the way from the little settlement, bearing the somewhat queer-sounding name of Pew Creek, where the train stopped. In the heart of his property, pending the starting of his vast project, Deery had erected a large cottage, on the bungalow type, for the use of himself and his superintendent, who was early on the ground getting things in shape for prompt work when Deery's big scheme materialized. This cottage was situated a quarter of a mile from the main road and close to a roaring brook that, a mile or two beyond, ran into Pew Creek, which flowed down past the settlement. It was a beautiful spot, and Mildred cried her delight when she saw it for the first time late that afternoon, as the runabout, driven by herself dashed up to the bungalow.

The superintendent's name was Shephard, and his family consisted of his wife and boy, a lad of about fifteen years. Mildred promptly became good friends with them all and declared she never wanted to go back to Atlanta again, whereat her father chuckled in his sleeve.

"If you like hunting and fishing, Miss Deery, I can show you a lot of fun up here," said Elmer Shephard, the lad of fifteen years.

"I should enjoy it immensely, Elmer," replied Mildred, "but you will have to teach me."

The boxes and barrels of things Deery had bought in Atlanta arrived on teams before sundown, and Mildred expressed her surprise at the bulk of it. Her father hastened to explain.

"Well, you see," he said, "you will like this place so well that you will be running up every little while from Atlanta, so I just thought I would put in a supply of things to make you comfortable. If there is anything you don't see that you want let me know, and I will have it sent up from the city."

So Mildred settled down to live the joys of mountain life. But in these Georgia mountains, in this wild and solitary country, she came upon an adventure that completely changed the course of her existence.

To Be Continued Monday.

EXCURSIONS.

5,000-Mile Circle Tour.

Special trains. Exclusive ships. A grand collection of high-class travel features. The original and official tour. Limited and select party. Leaves Atlanta, Ga., July 19 and August 16. Visiting Cincinnati, Detroit, Buffalo, Niagara Falls, Toronto, Thousand Islands, Montreal, Boston, New York, Philadelphia, Atlantic City, Washington, Baltimore and Savannah, with lake and ocean steamer trips; 15-day expense paid trip, $77.75; 18 days, $88.85. Write now for booklet. J. F. McFarland, Box 1624, Atlanta, Ga.

$250 in Prizes for Best Solution of "The Triple Tie"

YOU read the first seventeen installments of the great baseball mystery story of "The Triple Tie" and now you have a fair idea of the simplicity of the offer The Georgian makes—how you may win $100 by working out the solution of the mystery as nearly as its author, A. H. C. Mitchell, has done as you can.

Mr. Mitchell has written the last chapter, but his copy is sealed up in a vault at the American National Bank. When all but this final chapter has been printed, The Georgian readers will be asked to submit to three competent judges, none of them connected with this newspaper, their version of what the grand denouement should be.

To the person who most closely approximates Mr. Mitchell's final chapter $100 will be awarded. Other prizes, making the total prize list $250, also will be distributed.

Here is the list of the awards:

No. 1	$100
No. 2	$50
No. 3	$25
No. 4	$15
Nos. 5 to 16, each	5

Read the eighteenth installment of the great mystery story and you will not need to be urged to read the succeeding chapters. The story will grip you. As you read, try to follow the author's channel of thought and when the time comes for you to sit down and write that final chapter, be ready to win one of the big cash prizes in The Georgian's great offer.

HELP FOR WORKING GIRLS

Two Girls Tell Story of Their Illness and How They Found Relief.

NEW ORLEANS, LA.—"I take pleasure in writing these lines to express my gratitude to you. I am only 16 years old and work in a tobacco factory. I have been a very sick girl but I have improved wonderfully since taking Lydia E. Pinkham's Vegetable Compound and am now looking fine and feeling a thousand times better."—Miss Amelia Jaquillard, 613 Seventh Street, New Orleans, La.

ST. CLAIR, PA.—"My mother was alarmed because my periods were suppressed and I had pains in my back and side, and severe headaches. I had pimples on my face, my complexion was sallow, my sleep was disturbed, I had nervous spells, was very tired and had no ambition. Lydia E. Pinkham's Vegetable Compound has worked a charm in my case and has regulated me. I worked in a mill among hundreds of girls and have recommended your medicine to many of them."—Miss Estella Maguire, 110 Thwing Street, Saint Clair, Pa.

There is nothing that teaches more than experience. Therefore, such letters from girls who have suffered and were restored to health by Lydia E. Pinkham's Vegetable Compound should be a lesson to others. The same remedy is within reach of all.

If you want special advice write to Lydia E. Pinkham Medicine Co, (confidential), Lynn, Mass. Your letter will be opened, read and answered by a woman and held in strict confidence.

WANTED, IDEAS

An Opportunity To Make Money

Inventors, men of ideas and inventive ability, should write to-day for our list of inventions needed, and prizes offered by leading manufacturers.

Patents secured or our fee returned. "Why Some Inventors Fail," "How to Get Your Patent and Your Money," and other valuable booklets sent free to any address.

RANDOLPH & CO.
Patent Attorneys
616 "F" Street, N. W.,
WASHINGTON, D. C.

THE GEORGIAN'S MAGAZINE PAGE

The Manicure Lady

By WILLIAM F. KIRK.

"THERE was a queer old bug up to our house last night," said the Manicure Lady. "It seems that he and father used to go to school together, and the old gent ran into him by accident yesterday afternoon. He didn't know that his school chum had changed so since boyhood, and before he got wise to the change he asked his friend up to the house.

"I was kind of surprised at the general appearance of Pa's friend. He was one of them tall, slim college professor looking kind of chaps, and when anybody spoke to him he gave a little jump sideways like a scared kitten. His manner was that timid and gentle you would have swore, George, that his wife had a dozen kind of Indian signs on him. It seemed kind of funny to the folks to have Pa chumming around with such like, because goodness knows most of his intimate friends are big necked and copper lined enough to make their way in this speedy world of ours. After knowing Bull McCabe and Marty Regan and the rest of Pa's husky comrades, it seemed funny to entertain a shrinking violet like this gent of which I am speaking of."

A Long Story Teller.

"Well, come to the point," said the Head Barber, "and don't be puttering around all the forenoon. You are worse than one of those long story-tellers."

"I wouldn't converse with you at all, ever, if I didn't have to, George," declared the Manicure Lady. "Most of the time you are awful uninteresting anyway. But I might as well finish this yarn, anyhow.

"We was all setting around the parlor like we used to when we was kids at a party, all waiting for somebody else to speak first, when the old man that father had brought home spoke up and said something about believing explicitly in the theory of reincarceration."

"That ain't the word," said the Head Barber. "I don't know the word either, but it's something that ends up with the name of a flower—carnation, I think."

Didn't Know the Name.

"If you don't know the name of the theory what made you interrupt me?" snapped the Manicure Lady. "Anyhow, it was something about folks that lived a long time ago living over again. For instance, the old gent said—don't mean father, I mean the other old gent—that he believed he was a soldier in the time when they was having the Wars of the Roses. He said that he fought under the Red Rose, whatever kind of a lodge that was, and I guess he was that dippy he believed it. I could see that father wanted to humor his old school chum, because he said he believed in the same theory and thought the soul could live again in another body. It was all I could do to keep from snickering when father talked like that, because goodness knows he spends a lot more time thinking about pinochle and three-cushion billiards than he does in thinking about the human soul and what becomes of it after we have kicked in. But he stalled fine, and I guess the old school friend went away thinking that father was on the level about reincarceration."

"I'd like to know what I would be if I was born again," said George.

"I know what you would be," replied the Manicure Lady. "You would just be another barber."

Modesty the Best Policy.

IT was the early part of the New Year, and little Dorothy, with her mother, was paying a long delayed visit to Uncle Silas.

Now, Uncle Silas was wealthy—very wealthy—and little Dorothy was vastly interested in the heathen black. So one morning she appeared in front of the said uncle, and asked:

"Uncle dear, will you please give me something for my missionary box?"

The incident took place immediately following a particularly satisfying lunch, and Uncle Silas playfully threw on the dining room table a dime, a half-dollar and a five-dollar note, remarking:

"There, dear, you can have which you like of the three."

Then he watched to see what little Dorothy would do.

That young person approached the table and studied the situation for fully three seconds. Then she suddenly burst out:

"Mummy's always told me not to be greedy, so I'll take the dime. But will you please wrap it up in that crinkly bit of paper, uncle, so as I sha'n't lose it?"

And uncle did.

Mr. Batch, Little Jimmy, Howson Lott and other fun-makers supply enough laughter for the whole family for a week in the Comic Section of The Sunday American.

Every Woman is interested and should know about the wonderful Marvel Whirling Spray Douche

Ask your druggist for it. If he cannot supply the MARVEL, accept no other, but send stamp for book.

Marvel Co., 44 E. 23d St., N.Y.

DR. STOCKS REGAINS PERFECT HEALTH.

After Long Vacation Returns to City This Week and Resumes Practice June 9th.

To My Former Friends and Patrons: I beg to announce that I will resume my practice on June 9. Office on seventh floor Atlanta Trust Building, 140 Peachtree St. Bell phone Ivy 4292. C. L. Stocks, Dentist.

"Sisters Under Their Skins"

Copyright, 1913, International News Service.

By NELL BRINKLEY

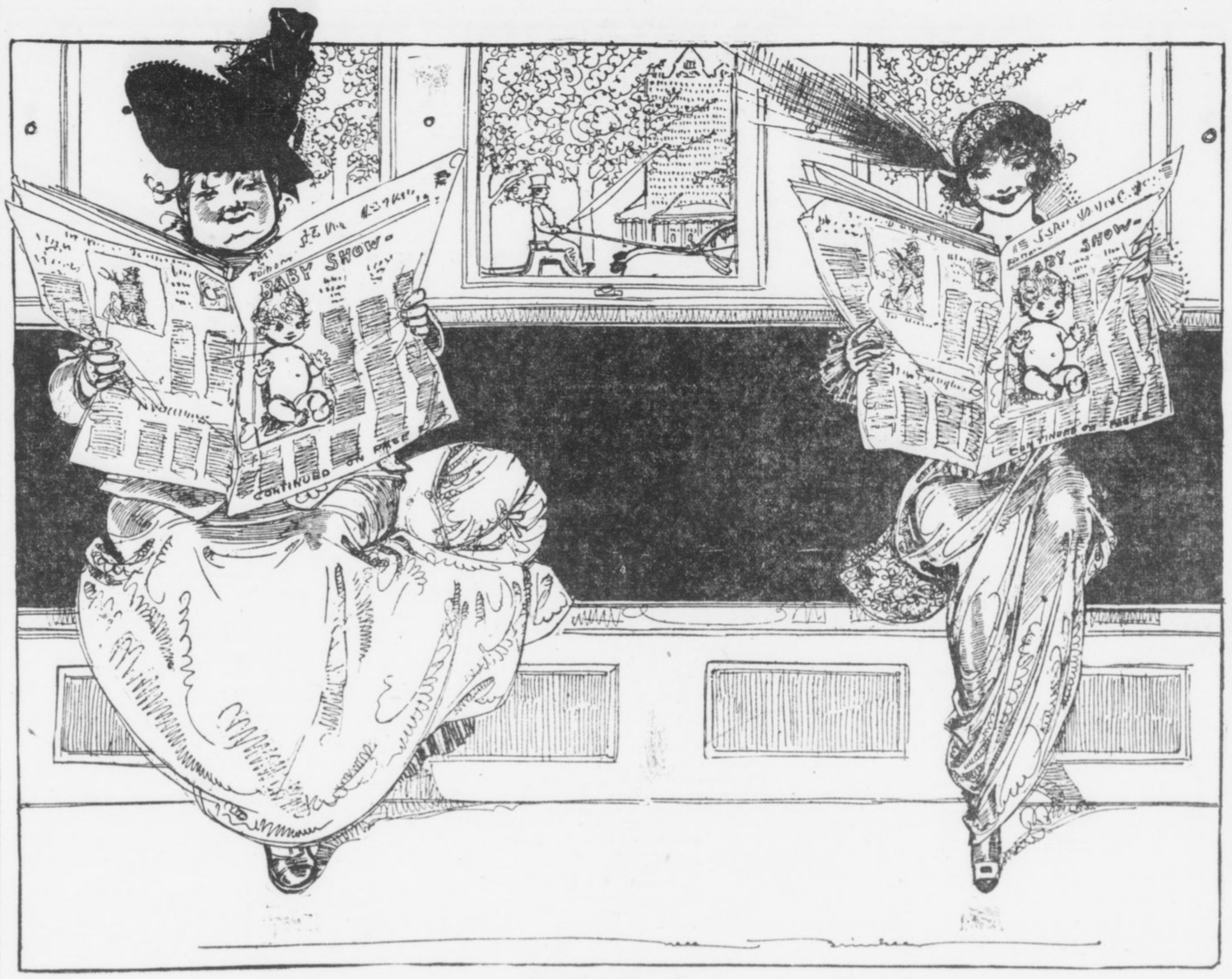

Nell Brinkley Says

For the colonel's lady and Judy O'Grady
Are sisters under their skins.---Rudyard Kipling.

THIS I saw a week or so ago when the country was showing off its fat babies. Across the car from me, sitting with the sweet sunshine streaming in on their two blond heads—coiffed, oh, so differently, was a large plain lady with her chapeau slightly on one ear and a fat bundle snuggled beside her, and a yard or so down the red plush seat an aristocratic woman in silk and brocade, a French hat above her pretty eyebrows, white gloves, rose point lace at her throat and wrists, perfectly groomed! And the whole middle of each was hidden by the newspapers they held. I had watched. They had climbed on at the same street, had settled their silken and cotton skirts, and their four eyes had homed straight to the "pie" of a fat baby on the front page. They had both flipped over to the second page, where more babies were promised to "continue"—and there they stuck—the two of them—the same tilt to their two heads, the same unconscious gentle smile on their two faces. Under the lace-smothered breast of the "colonel's lady" rose the same heart springs that welled beneath the cotton and pearl buttons of "Judy O'Grady" "sisters under their skins."

A Powerful Story of Adventure, Intrigue and Love

WITHIN THE LAW

By MARVIN DANA, from the Play of BARNARD VEILLER

Copyright, 1913, by the H. K. Fly Company. The play "Within the Law" is copyrighted by Mr. Veiller and this novelization of it is published by his permission. The American Play Company is the sole proprietor of the exclusive rights of the representation and performance of "Within the Law" in all languages.

TO-DAY'S INSTALLMENT.

Dick repeated his question, unobservant of its first effect.

"Why didn't you go to Chicago as you had planned?"

"Planned? With whom?" The interrogation came with an abrupt force that cried of new suspicions.

"Why, with Burke." The young man tried to be patient over her density in this time of crisis.

"Who told you that I had arranged any such thing?" Mary asked. Now the tenseness in her manner got the husband's attention, and he replied with a sudden gravity, apprehensive of he knew not what.

"Burke himself did."

"When?" Mary was standing rigid now, and the rare color flamed in her cheeks. Her eyes were blazing.

"Less than an hour ago." He had caught the contagion of her mood and vague alarm swept him.

"Where?" came the next question, still with that vital insistence.

"In this room."

"Burke was here?" Mary's voice was suddenly cold, very dangerous. "What was he doing here?"

"Talking to my father."

Garson Leaped to the Switch.

The seemingly simple answer appeared the last straw to the girl's burden of frenzied suspicion. Her voice cut fiercely into the quiet of the room, imperious, savage.

"Joe, turn on that light! I want to see the face of every man in this room."

Something fatally significant in her voice set Garson aleap to the switch, and, in the same second, the blaze of the chandelier flamed brilliantly over all. The others stood motionless, blinking in the sudden radiance—all save Griggs, who moved stealthily in that same moment, a little nearer the door into the passage, which was nearest to him.

But Mary's next words came wholly as a surprise, seemingly totally irrelevant to this instant of crisis. Yet they rang athrob with an hysterical anxiety.

"Dick," she cried, "what are those tapestries worth?" With the question she pointed toward the draperies that shrouded the great octagonal window.

The young man was plainly astonished, disconcerted as well by the obtrusion of a sordid detail into the tragedy of the time.

"Why in the world do you—?" he began, impatiently.

Mary stamped her foot angrily in protest against the delay.

"Tell me—quick!" she commanded. The authority in her voice and manner was not to be gainsaid.

Dick yielded sullenly.

"Oh, two or three hundred dollars, I suppose," he answered. "Why?"

"Never mind that!" Mary exclaimed, violently. And now the girl's voice came stinging like a whiplash. In Garson's face, too, was growing fury, for in an instant of illumination he guessed something of the truth. Mary's next question confirmed his raging suspicion.

"How long have you had them, Dick?"

By now the young man himself sensed the fact that something mysteriously baneful lay behind the frantic questioning on this seemingly trivial theme.

"Ever since I can remmber," he replied, promptly.

Mary's voice came then with an intonation that brought enlightenment not only to Garson's shrewd perceptions, but also to the heavier intelligences of Dacey and of Chicago Red.

"And they're not famous masterpieces which your father bought recently, from some dealer who smuggled them into this country?" So simple were the words of her inquiry, but under them beat something evil, deadly.

The young man laughed contemptuously.

He Came Toward Her.

"I should say not!" he declared indignantly, for he resented the implication against his father's honesty.

"It's a trick! Burke's done it!" Mary's words came with accusing vehemence.

There was another single step made by Griggs toward the door into the passage.

Mary's eye caught the movement, and her lips soundlessly framed the name:

"Griggs!"

The man strove to carry off the situation, though he knew well that he stood in mortal peril. He came a little toward the girl who had accused him of treachery. He was very dapper in his evening clothes, with his rather handsome, well groomed face set in lines of innocence.

"He's lying to you!" he cried forcibly, with a scornful gesture toward Dick Gilder. "I tell you, those tapestries are worth a million cold."

Mary's answer was virulent in its sudden burst of hate. For once, the music of her voice was lost in a discordant cry of detestation.

"You stool-pigeon! You did this for Burke!"

Griggs sought still to maintain his air of innocence, and he strove well, since he knew that he fought for his life against those whom he had outraged. As he spoke again, his tones were tremulous with sincerity—perhaps that tremulousness was born chiefly of fear, yet to the ear his words came stoutly enough for truth:

"I swear I didn't! I swear it!"

Mary regarded the protesting man with abhorrence. The perjured wretch shrank before the loathing in her eyes.

"You came to me yesterday," she said, with more of restraint in her voice now, but still with inexorable rancor. "You came to me to explain this plan. And you came from him—from Burke!"

"I swear I was on the level. I was tipped off to the story by a pal," Griggs declared, but at last the assurance was gone out of his voice. He felt the hostility of those about him.

Garson broke in ferociously.

"It's a frame-up!" he said. His tones came in a deadened roar of wrath.

On the instant, aware that further subterfuge could be of no avail, Griggs swaggered defiance.

"And what if it is true?" he drawled, with a resumption of his aristocratic manner, while his eyes swept the group balefully. He plucked the police whistle from his waistcoat pocket, and raised it to his lips.

Then He Trembled.

He moved too slowly. In the same moment of his action, Garson had pulled the pistol from his pocket, had pressed the trigger. There came no spurt of flame. There was no sound—save perhaps a faint clicking noise. But the man with the whistle at his lips suddenly ceased movement, stood absolutely still for the space of a breath. Then he trembled horribly, and in the next instant crashed to the floor, where he lay rigid, dead.

"D—n you—I've got you!" Garson sneered through clenched teeth. His eyes were like balls of fire. There was a frightful grin of triumph twisting his mouth in this minute of punishment.

In the first second of the tragedy, Dick had not understood. Indeed, he was still dazed by the suddenness of it all. But the falling of Griggs before the leveled weapon of the other man, there to lie in that ghastly immobility, made him to understand. He leaped toward Garson—would have wrenched the pistol from the other's grasp. In the struggle, it fell to the floor.

Before either could pick it up, there came an interruption. Even in the stress of this scene, Chicago Red had never relaxed his professional caution. A slight noise had caught his ear; he had stooped, listening. Now he straightened and called his warning.

"Somebody's opening the front door!"

Garson forgot his weapon in this new alarm. He sprang to the octagonal window, even as Dick took possession of the pistol.

"The street's empty! We must jump for it!" His hate was forgotten now in an emotion still deeper, and he turned to Mary. His face was all gentleness again, where just before it had been evil incarnate, aflame with the lust to destroy. "Come on, Mary," he cried.

Already Chicago Red had snapped off the lights of the chandelier, had sprung to the window, thrown open a panel of it, and had vanished into the night, with Dacey at his heels. As Garson would have called out to the girl again in mad anxiety for haste, he was interrupted by Dick.

"She couldn't make it, Garson," he declared, coolly and resolutely. "You go. It'll be all right, you know. I'll take care of her!"

"If she's caught——!" There was an indescribable menace in the forger's half-uttered threat.

"She won't be." The quality of sincerity in Dick's voice was more convincing than any vow might have been.

"If she is, I'll get you; that's all," Garson said gravely, as one stating a simple fact that could not be disputed.

Then he glanced down at the body of the man whom he had done to death.

"And you can tell that to Burke!" he said, viciously, to the dead. "You d——d squealer!" There was a supremely malevolent content in his sneer.

SYNOPSIS.

Mary Turner, an orphan, employed in Edward Gilder's department store, is unjustly accused of theft and sent to prison. She is hounded by the police on her release, and finally goes to live with Joe Garson, a forger, and Aggie Lynch, a blackmailer, both of whom treat her with respect. Mary resolves to keep "within the law." She becomes the leader of a band of swindlers. Gilder's son, Dick, falls in love with her, and she marries him to be revenged on his father—and then finds that she is in love with him. Dick refuses to give her up, a demand made by his father. Mary disappears. Police Inspector Burke in an effort to aid the elder Gilder schemes to secure the arrest of Mary through "English Eddie" Griggs, a police informer. Garson plans to rob the Gilder home on a tip from Griggs. Mary hears of it and tries to prevent it, going to the Gilder home. Mary pleads with Garson to drop the robbery, and Dick enters.

Now go on with the story.

The wonderful City Life Section of The Sunday American will be better than ever on Sunday. Mutt and Jeff, and Powers, the great cartoonist, with dozens of other fun-makers, will have exclusive features.

To Be Continued Monday.

Not Quite Right.

A story is being told of a couple of tourists in Spain who could not speak the language, and, consequently, had some difficulty in making known their wants.

One day they came to a wayside inn and tried to obtain some meat—roast beef, for choice. But nobody could understand them.

"What are we to do?" asked one of them despairingly.

"I know," said the other, a ray of hope appearing. "I'll draw a picture of a cow. Then they'll understand."

He made a rough sketch of a cow, put a "?" beneath it, and handed it to the waiter, who instantly smiled to show that he understood, and went off to execute their order.

A few minutes later he returned with two tickets for a local bull fight!

CHICHESTER S PILLS
THE DIAMOND BRAND.
Ladies! Ask your Druggist for Chi-ches-ter's Diamond Brand Pills in Red and Gold metallic boxes, sealed with Blue Ribbon. Take no other. Buy of your Druggist. Ask for CHI-CHES-TER'S DIAMOND BRAND PILLS, for 25 years known as Best, Safest, Always Reliable
SOLD BY DRUGGISTS EVERYWHERE

KODAKS
The Best Finishing and Enlarging That Can Be Produced.
Eastman Films and complete stock amateur supplies. We pay for out-of-town customers.
Send for Catalog and Price List.
A. K. HAWKES CO. KODAK DEPT.
14 Whitehall St., Atlanta, Ga.

THE MAN WHO IS TIRED OF HIS WIFE

"Absence Makes the Heart Grow Fonder," Says an Old Proverb, and This Is Especially Apt in This Situation.

By DOROTHY DIX.

A MAN writes me in great distress. He says that he has been married about fifteen years, and that suddenly a great weariness of spirit has come upon him. His wife is good and kind, an excellent housekeeper, a thrifty manager, and her one object in life is to please him and make him happy, but while he recognizes her virtues and admires them, they leave him cold and unmoved.

In a word, he's tired of his wife. She bores him to death. Just her presence is irksome to him, and when she goes with him on any sort of a pleasure jaunt it takes all the fun out of the occasion.

This man is no gay Lothario. He is a good, honest, domestic man, who is honestly alarmed at the state of affairs, and he wants to know what he can do to recover the interest he once had in his wife, and the thrills that went through his veins like fire at the touch of her hand.

There is only one remedy for such cases, and that is absence. Only people who have neither nerves, temperament nor imagination can stand the horrible monotony of seeing the same face opposite them at three hundred and sixty-five breakfasts, and ditto dinners, to say nothing of having the same form across the drop light for an equal number of evenings a year, and having to listen to the same old stories.

The most beautiful people in the world grow homely to our eyes if we see them too often. The wittiest conversationalists grow tedious if we have a surfeit of their society. The virtues of even an angel pall upon us if they are constantly before us.

Reasons Why.

Probably Mr. Milo thought his Venus too fat or too thin, and asked her why she didn't get another make of corset. Doubtless there were times, before she got a divorce, when Mrs. Caruso said to herself that if Enrico warbled another warble she would scream, and it isn't on record that the immediate family of any of our saints and martyrs ever handed in any testimonial to show what they thought on the subject of the canonization of their husbands or wives.

Why people who can not eat thirty quails in thirty days; who never want to see the same play twice, or read a book a second time; who tire of their clothes before they are half worn out, and spend their lives hunting for new sights, new emotions, new diversions, new places to go, should ever be foolish enough to imagine that they could endure the undiluted society of one person, year in and year out, passes comprehension.

There are millions of husbands and wives who have had an overdose of each other's society and are suffering from it, and they are so stupid they don't realize what ails them, nor how simple the remedy for it is. Yet the symptoms are unmistakable.

When a man begins to dread the thought of going home of an evening, and to wonder what made him idiot enough to get married and to pick out Sally, of all women in the world, for a wife; when he begins to notice that Sally has gone off in looks and is getting a triple chin, and to have a feather bed figure; when his eyes focus on the little mole on Sally's cheek instead of the cute way her hair curls around the back of her neck; and when he commences wondering if all women talk as much drivel and use as many words in telling nothing as Sally Jones—then it's time for the man to pack his grip and hike away from home and Sally.

He hasn't really fallen out of love with her, as he thinks he has. He's just tired of her for the time being. He doesn't really pine to be a gay rover, as he imagines he does. He just wants to ease the pressure of the yoke of matrimony for a little, and to him—and to his wife—a ticket to Chicago, or San Francisco, or Bird Center, or anywhere away from home, is a lifeline that saves them both from destruction.

And it's exactly the same way with women. Of course the theory is that women have such an abnormal talent for loving that a wife never gets enough of her husband's society, but is a femael Oliver Twist, always asking for more. Don't you believe it. Women are fickle creatures, and the best wife in the world can get so sick and weary of a model husband that she is ready to die of sheer ennui.

The Woman's Side.

Every now and then a woman gets so that she can see nothing but faults in her husband. Everything he does and everything he doesn't do irritates her, and she, too, gets to wondering what on earth the fool-killer was doing on the day that she tied up with the miserable little shrimp that she did, instead of marrying some romantic and godlike creature that she didn't marry. She thinks that she is suffering from having missed her affinity and being married to a groundling that can't understand her higher nature, but the whole trouble is that she has had too much of her husband's society. All that she needs to effect a complete cure is a month or six weeks' separation.

Of course, being ladies and gentlemen, most of us never admit to our husbands and wives that we are bored. We yawn behind our hands and try to look interested, but in our secret souls all of us know that the surging joy with which we saw our dearly beloved husband or wife start off on a journey, or the rapture that filled our own soul when we got to go off somewhere alone, or with perfect strangers.

And we also know the delight with which we returned home, or welcomed back the wanderer, our whole point of vision changed by a little absence, and the one of whom we had been so tired clothed again in his or her halo.

This is why the summer vacation is such a beneficent institution. We can lay our weariness of our domestic partners on the weather, and get away with a decent excuse. But it isn't the change of climate that does us good. It's the change from the monotony of association, and it sends us back rested and refreshed and romantically in love again.

A True Proverb.

"Absence makes the heart grow fonder," says the old proverb, and this is especially true of husbands and wives. They need to break away every few months just to get a perspective on each other's good qualities and to find out how necessary each is to the other's happiness.

You can overdo matrimony as easily as you can any other good thing, and if there were some way by which we could be married three days a week instead of seven there would be no more divorce.

Queer Vegetable.

A vicar advertised for a servant a short time ago, and a country girl, with a fat, red face, answered the advertisement.

After the vicar had asked a few personal questions, he said:

"You know, we are all vegetarians here, and, of course, we should require you to be one. No meat, you know—simply vegetables."

She dropped her eyes, and for a time seemed deep in thought.

"Well, what do you think?" asked the vicar, after a short time.

"Well, sir," she replied, "it's like this. I don't mind so much about the meat; but before I take the place I should like to know if you—er—call beer a vegetable?"

She was not engaged.

NO WASTE If your coal burns to a fine ash, with no clinkers or rocks left in the grate, you are burning good coal. Use our standard coal and you will be pleased at results. It's use saves money, time and worry—2 and 2 make 4. We have a yard near you and guarantee prompt delivery.

Randall Bros.

PETERS BUILDING, MAIN OFFICE. YARDS:

Marietta street and North Avenue, both phones 376; South Boulevard and Georgia railroad, Bell phone 538, Atlanta 303; McDaniel street and Southern railroad, Bell Main 354, Atlanta 321; 64 Krogg street, Bell Ivy 4165, Atlanta, 706; 133 South Pryor street, both phones 936.

MAKES HAIR STRAIGHT SOFT AND SILKY

EXELENTO never fails to do what it claims. It stops falling HAIR, cleans DANDRUFF at once, and just feeds the SCALP and ROOTS of the HAIR and makes HAIR grow so fast that it is a wonder.

Every package is guaranteed.

Plain talk: Don't fool yourself by using some preparation which claims to straighten your HAIR. Kinky HAIR can not be made straight. YOU have to have HAIR before you can straighten it. When you use EXELENTO QUININE POMADE it will promote the growth of the HAIR very fast, and you will soon have nice, long HAIR, which will be long, straight, soft and silky.

PRICE—25 CENTS, by all druggists, or by mail on receipt of stamps or coin.

EXELENTO MEDICINE COMPANY, ATLANTA, GA.

AGENTS wanted everywhere. Write for particulars to-day.

PLATES Made and Delivered Same Day

$5

DR. E. G. GRIFFIN'S
GATE CITY DENTAL ROOMS
24½ Whitehall Street
(Over Brown & Allen's)
Gold Crowns $4--Bridge Work $4
All Work Guaranteed
Hours 8-6 Phone M. 1708 Sundays 9-1

$10 WORTH OF BALL FOR TWO BITS FRIDAY

By Percy H. Whiting.

TEN dollars' worth of baseball at two bits was the offering at Ponce DeLeon Park Friday afternoon, in a game the Crackers lost to Chattanooga, 7 to 5. The contest took ten innings, two hours and seventeen minutes and a pound of flesh from the wracked frame of Manager Bill Smith.

It was surely a cuckoo little contest.

For eight innings it was an awful affair, a regular boob game as far as the Crackers were concerned. They had made only three hits off Rudy Summers and it looked as though they would never make any more. The score was then five to nothing against the Crackers, for Chappelle was no puzzle to the guys he used to work with and his support was much to the cheese.

* * *

THE last half of the eighth was a memorable session. Joe Agler opened it with a single. Dunn walked—and walked. Rohe, batting for Chappelle, flied out. Long walked. And then came Welchonce, the hero of the previous day's game. All he did this time was to triple but that scored three men and put Summers in a blue funk. Whereupon Alperman arose and lammed the ball to the score board for a home-run—and this tied it up. Five runs in one inning for a tie up! Wow!

* * *

DID you ever notice that when a team comes from behind they come just far enough to tie the score—and then stop there? It happens nine times out of ten. In Friday's game it was obvious that the locals had Summers absolutely on his last legs. With only one out and two dangerous batters in line it seemed as though a little more of the same steam would have put over the winning run.

It's human nature, the ... to pull up on even terms and ... stop to breathe, believing that the overhauling will be an easy matter later.

* * *

AFTER warming up both Dent and Price while the batting rally was in progress Smith stuck in the former. He retired the first too men and then got in an awful mess by letting Flick and King hit. Coyle then grounded to Alperman, who started a double play and pulled the Crackers through that inning.

To the surprise of everybody Elberfeld elected to use Harry Coveleskie to finish out the game for him. Considering the Pole's uncertainty and the ease with which he is usually rattled this was a brave choice. Hardly another manager in the world would have taken that chance.

But Coveleskie stood the gaff.

Every Cracker went up to the plate with strict orders to wait him out. It started all right too, when Bisland walked. Agler sacrificed him along but there he croaked. Dunn waited like a statue but Coveleskie had the plate located and Joe finally popped to Coveleskie. Dent had a lovely opportunity but was struck out.

In the first of the tenth Dent got his. Elberfeld opened with a single. Elston sacrificed. Johnson singled. Street fractured the tie by going out Smith to Agler, so artistically that Elberfeld tallied. Williams was walked. And then came the superlative surprise for Coveleskie hit a clean single, scoring Johnson and closing out the Crackers.

In the last half of the tenth Welchonce kept up his great pinch hitting with a timely single but Coveleskie was the master of the rest of them and deserved a victory.

This was the first game the Lookouts have won out of eight attempts against the Crackers.

Happy Hooligan starts to break into society—A fine feature in the Comic Section of The Sunday American.

Wan, Weary and Worn Out

If You Feel Fagged to a Finish and Utterly Used Up Here is Quick Relief.

S. S. S. Makes Your Blood Corpuscles Unite for Mutual Protection.

Half the people you meet complain of weary muscles, stagnant brain, jangled nerves, and a wonderful desire to lay down and just quit. Most of these people have been using nervine that stimulated only flare up the nerves only to die down again, as die they must. Avoid nerve stimulants. Bear in mind that this worn-out feeling is due to poor blood, to bacteria in the water you drink; to the multiplying of destructive germs in the blood faster than they can be overcome by the white corpuscles; and to what is known as auto-toxemia, that condition where the venous or impure blood accumulates faster than it can be replaced by the red arterial blood.

The medicinal value of the components of S. S. S. is relatively just as vital and essential to well-balanced health as those of the grains, meats, fats and sugars of our food.

If you feel played out, go to any drug store and ask for a bottle of S. S. S., Swift's Sure Specific. Here is a remedy that gets at work in a twinkling. It just naturally rushes right into your blood, scatters germs right and left, up and down and sideways.

You feel better at once, not from a stimulant, not from the action of drugs, but from the rational effect of a natural medicine just as active and just as timely as to a man who has been lost in the mountains, is about starved and comes across a settler just cooking a savory meal of good honest beef. Do not neglect to get a bottle of S. S. S. to-day. It will make you feel better in just a few minutes. It is prepared only in the laboratory of The Swift Specific Co., 137 Swift Bldg., Atlanta, Ga. Send for their free book telling of the many strange conditions that afflict the human family by reason of impoverished blood.

GEORGIAN SPORTS COVERED by EXPERTS

Silk Hat Harry's Divorce Suit :: ::

Copyright, 1913, International News Service.

Hot!!! How Could the Judge Stay at Home!

Jackson's Clout a Record One

Longest Homer, Says Sam Crane

By Sam Crane.

NEW YORK, June 7.—Joe Jackson's home run wallop over the roof of the right field wing of the Brush stadium last Monday was a marvel.

There were two other circuit clouts made, but while they were hard hits, they were not patches on "Jolting Joe's" job that cleared every sky high obstacle in the Polo Grounds and in the immediate neighborhood for miles around. The ball landed somewhere. There is no doubt of that, for Sir Isaac Newton's statement that everything that goes up must come down is still considered as sufficient authority to bank on even in these baseball days when "up in the air" is considered a permanent ascension.

Yes, siree, Joe Jackson's wonderful wallop was a record breaker. It was the longest drive ever made on the Polo Grounds, either to right field, center field or to left field. Buck Ewing is given credit for smashing the longest hit ever made toward the Harlem River. That was in the days when the left field was known as "Burkeville," that euphonious title being derived from "Eddie" Burke, once a Giant left fielder, who played the sun field without the aid of smoked glasses or a net, and never missed a fly ball, so 'tis said, or a high one, either.

Opinions Differed.

There are various opinions as to where the ball went over the left field fence that Buck soaked so far. But it was made in the Players' League days of 1890, and sailed over the outer bulwarks at about where the present 25 cent pen is now located.

"Some drive," you young fans of the present day may say, but in those good old days there were some sluggers—consecutive wallopers. I might say, like "Babe" Anson, Roger Connor, Dan Brouthers, Sam Thompson, Ed Delehanty, Mike Tiernan and others, who, if they didn't make a home run a day, were ashamed to go to the "captain's office" and draw their half monthly stipends.

"Home Run" Baker has made quite a "small" reputation since those days by smashing out homers off Matty and Rube and they possibly earned more fame than the lengthy licks of the old-time swatters, soaks, but only for the reason that they figured as winning clouts in world championship contests and not because they were the real thing in drives.

Why, I have seen Ed Delehanty clout a ball so far over the present left field wall on the Phillies' grounds in Quakerville that make the home runs made by Cravath and Magee this year on the same grounds look like bunts.

Thompson Made Long Clout.

In Cincinnati I saw Sam Thompson hit the ball so hard and far that the home run smashes of Boucher, Bates and other long-hitting Reds of the present look like handie hits.

I have witnessed Anson make home runs in Chicago off wild pitches that would make the fourbag drives of Schulte and Zimmerman look like mere infield pop-ups.

Mike Tiernan lifted the ball once over the right field fence on Manhattan Field into Brotherhood Park (now the Polo Grounds.) That historical hit of Tiernan's, too, won a famous 11-inning pitching contest between the two star pitchers of that time (1890), and the spot where the ball went over the fence was marked by a small American flag for several years. Even the Harlem small boy revered the wallop so much that he didn't steal the flag.

I have seen—well, all those great hits and many more—but I will come down to earth now and take off my hat to Joe Jackson, of the Clevelands, for making the longest lick I ever saw—and that was Monday.

Doubt About O'Rourke's Hit.

Jim O'Rourke has heretofore been credited with making the longest smash, but there is a doubt on that record. Jim hit the ball over left field fence on the present Boston Braves' grounds, and the ball never stopped going until it landed in Providence, R. I. The ball went into the express car of a through train from Boston to Providence that didn't stop until it got to the Rhode Island Capital.

There is a history connected with Jackson's smash. A small boy recovered the ball somewhere down in Harlem on a side street and hearing about the record wallop—(why, Harlem was full of it) brought the ball back to the Polo Grounds and showed it to Joe after the game.

Joe paid the youngster a ten-dollar note for his prize—and it was well worth the money. It is a memento of the longest hit ever made.

BASEBALL SUMMARIES

SOUTHERN LEAGUE.

Games Saturday.

Chattanooga vs. Atlanta at Ponce DeLeon. Game called at 3:45 o'clock.
Memphis at New Orleans.
Montgomery at Mobile.
Birmingham at Nashville.

Standing of the Clubs.

	W.	L.	Pc.		W.	L.	Pc.
Mobile	37	20	.649	Mont.	25	26	.490
N'ville	27	24	.529	M'phis	24	26	.480
Atlanta	27	25	.519	B'ham	22	26	.458
Chatt.	26	25	.510	N. Or.	17	33	.340

Friday's Results.

Chattanooga, 7; Atlanta, 5.
Montgomery, 2; Mobile, 1 (fourteen innings).
Nashville-Birmingham; rain.
New Orleans-Memphis; rain.

AMERICAN LEAGUE.

Games Saturday.

Detroit at Washington.
St. Louis at Philadelphia.
Chicago at New York.
Cleveland at Boston.

Standing of the Clubs.

	W.	L.	Pc.		W.	L.	Pc.
Phila.	34	10	.773	Boston	20	24	.455
Cl'land	24	13	.727	St. L.	20	32	.385
W'ton.	23	20	.568	Detroit	18	27	.367
Chi'go	26	22	.542	New Y.	9	34	.209

Friday's Results.

Cleveland, 2; New York, 1.
Washington, 1; St. Louis, 0.
Philadelphia, 8; Detroit, 7.
Boston, 4; Chicago, 3.

NATIONAL LEAGUE.

Games Saturday.

Philadelphia at Pittsburg.
Boston at Chicago.
Brooklyn at Cincinnati.
New York at St. Louis.

Standing of the Clubs.

	W.	L.	Pc.		W.	L.	Pc.
Phila.	25	12	.676	P'burg	22	22	.500
N. York	22	17	.564	S. Louis	20	24	.455
Brklyn	22	18	.550	Boston	16	23	.410
Chi'go	23	23	.500	C'nati	17	28	.378

Friday's Results.

Boston, 5; Chicago, 4.
Philadelphia, 3; Pittsburg, 1.
No other games scheduled.

SOUTH ATLANTIC LEAGUE.

Games Saturday.

Columbus at Augusta.
Jacksonville at Charleston.
Savannah at Macon.

Standing of the Clubs.

	W.	L.	Pc.		W.	L.	Pc.
S'v'nah.	34	9	.791	J'ville	21	21	.500
C'bus	23	19	.548	Ch'ston.	14	27	.341
Macon	21	20	.512	Albany	12	29	.293

Friday's Results.

Macon, 2; Savannah, 0.
Columbus, 2; Albany, 0.
Jacksonville, 1; Charleston, 0.

EMPIRE STATE LEAGUE.

Games Saturday.

Cordele at Thomasville.
Americus at Brunswick.
Valdosta at Waycross.

Standing of the Clubs.

	W.	L.	Pc.		W.	L.	Pc.
V'dosta	20	11	.645	T'ville	18	17	.433
C'dele	19	12	.613	B'swick	13	18	.419
W'cross	16	14	.533	Am'cus	11	20	.355

Friday's Results.

Cordele, 2; Thomasville, 0.
Valdosta, 3; Waycross, 2.
Brunswick, 4; Americus, 4.

GEORGIA-ALABAMA LEAGUE.

Games Saturday.

Opelika at Gadsden.
Talladega at Newnan.
Anniston at LaGrange.

Standing of the Clubs.

	W.	L.	Pc.		W.	L.	Pc.
Gadsden	17	11	.607	At'ston.	14	14	.500
Opelika.	15	12	.556	Newnan	13	16	.448
T'dega.	15	13	.536	LaG'ge.	10	18	.357

Friday's Results.

Opelika, 1; Gadsden, 0.
Talladega, 13; Newnan, 3.
LaGrange, 11; Anniston, 6.

If you have anything to sell advertise in The Sunday American. Largest circulation of any Sunday newspaper in the South.

TRUSSES

Abdominal Supports, Elastic Hosiery, etc. Expert fitters; both lady and men attendants; private fitting rooms.

Jacobs' Main Store

6-8 Marietta St.

CHRISTY MATHEWSON'S BIG LEAGUE GOSSIP

THE Western invasion in the American League should bring out some interesting baseball within the next two weeks. It is common gossip on that circuit that the Cleveland team is a much bigger winner on its home grounds than away on the road. The present trip should show whether this is true. With Birmingham's pitchers, and the club hitting as it is, there is no reason why it should not be just as big a winner in the East as the West. The Cleveland club looks like a strong one to me, and the Athletics are worried by the showing it is making. They fear the excellent pitching, the Philadelphia club being none too strong on the twirling itself.

* * *

STILL, I do not see how the Athletics can be beaten out. They are playing at their old-time speed now and should pick up on Cleveland during their long stand at home. Outside of the Naps, "Connie" Mack's team will be playing the easy Western clubs, while the only soft spot Birmingham will find in the East will be in New York. The series with Philadelphia, Washington and Boston will all be hard ones. The Naps have made all these gains without Lajole, and with him back in the game the aggregation will be greatly strengthened, as the return of Wagner braced up the Pirates.

* * *

THE Boston Red Sox are still off color, although they have shown flashes of better ball recently. The failure of their pitching staff has been largely responsible for the poor showing. None of the pitchers who looked so good in the world's series have been able to win consistently this spring. Even "Smoky Joe" Wood has not been smoky. When their pitchers come around in shape, as they are bound to do, Boston will do considerably more winning, but I do not believe the Red Sox have a chance for the pennant. There are too many other high-class ball teams ahead of them in the competition now.

* * *

THE White Sox have made a good showing, better than was expected of them, and may come through and scare a lot of managers before the race is over. Their pitchers are displaying grand form, even without the aid of "Ed" Walsh. White, Russell, Benz and Scott have all pitched good ball. Pitching has been a big factor in the races in both leagues so far this year, the clubs with the twirlers getting the early starts, with the possible exception of the Athletics.

* * *

DETROIT and the New York Americans look hopeless. Somebody said the other day that the only reason they are keeping a club in Detroit is to give Cobb a chance to see how high he can bat. Chance realizes he will have to tear his club down and build over again. He began by trading Chase. His task is a tough one.

(Copyright, 1913, by the McClure Newspaper Syndicate.)

OTHER RESULTS.

Texas League.

Galveston, 3; Waco, 2.
Houston, 8; Dallas, 1.
San Antonio, 7; Fort Worth, 0.
Beaumont-Austin; no game.

American Association.

Toledo, 9; Indianapolis, 2.
St. Paul, 4; Kansas City, 3.
Columbus, 7; Louisville, 5.
Milwaukee-Minneapolis; rain.

Cotton States League.

Columbus, 7; Jackson, 6 (first game).
Jackson, 4; Columbus, 0 (second game).
Clarksdale, 3; Meridian, 1.
Pensacola-Selma; rain.

Appalachian League.

Knoxville, 8; Bristol, 1.
Johnson City, 3; Rome, 2.

Virginia League.

Portsmouth, 5; Petersburg, 1.
Richmond, 8; Norfolk, 1.
Roanoke, 5; Newport News, 0.

Carolina Association.

Raleigh, 5; Winston-Salem, 1.
Asheville, 11; Greensboro, 5.
Durham, 8; Charlotte, 5.

International League.

Providence, 6; Baltimore, 5.
Jersey City, 9; Newark, 1.
Rochester, 2; Montreal, 0.
Buffalo, 8; Toronto, 5.

College Games Saturday.

Yale vs. Princeton, at Princeton.
Harvard vs. Brown, at Cambridge.
Pennsylvania vs. Swarthmore, at Philadelphia.
Army vs. Syracuse, at West Point.

FULL OF SCABS

What could be more pitiful than the condition told of in this letter from A. R. Avery, Waterloo, N. Y.:

We have been using your Tetterine. It's the best on earth for skin ailments. Mrs. S. C. Hart was a sight to see. Her face was a mass of scabs. Tetterine has cured it.

Cured by Tetterine

Tetterine cures eczema, ground itch, ringworm and all skin troubles. Its effect is magical.

50c at druggists, or by mail.
SHUPTRINE CO., SAVANNAH, GA.

WOLGAST RULES 10 TO 8 FAVORITE OVER DUNDEE

LOS ANGELES, June 7.—Ad Wolgast, former lightweight champion, to-day ruled a 10 to 8 favorite over Johnny Dundee, the New York featherweight.

The two meet at Vernon on Tuesday night in a 20-round bout.

The Birth of Atlanta as told by pioneer women—an article that everybody will want to read. Published exclusively in The Sunday American.

FRIDAY'S GAME.

The box score:

Chattanooga.	ab.	r.	h.	po.	a.	e.
King, cf.	3	2	1	0	0	0
Flick, 2b.	4	0	1	4	6	0
Coyle, 1b.	5	2	2	13	0	0
Elberfeld, ss.	5	2	3	2	4	0
Elston, rf.	3	0	0	5	0	0
Johnson, lf.	4	1	2	2	0	0
Street, c.	4	0	0	2	1	0
Williams, 3b.	4	0	0	2	2	0
Sommers, p.	3	0	1	0	1	0
*Moran	1	0	0	0	0	0
Coveleskie, p.	2	0	1	0	2	0
Totals	37	7	11	30	16	0

*Batted for Sommers in eighth.

Atlanta.	ab.	r.	h.	po.	a.	e.
Long, lf.	3	1	0	2	0	1
Welchonce, cf.	5	1	3	1	0	0
Alperman, 2b.	5	1	2	2	6	0
Bailey, rf.	4	0	1	2	0	0
Smith, 3b.	4	0	0	2	3	1
Bisland, ss.	3	0	0	0	5	1
Agler, 1b.	3	1	2	20	0	0
Dunn, c.	3	1	0	1	1	0
Chappelle, p.	2	0	0	0	0	0
*Rohe	1	0	0	0	0	0
Dent, p.	1	0	0	0	1	0
Totals	34	5	8	30	21	3

*Batted for Chappelle in eighth.

Score by innings:
Chattanooga .. ..003 010 100 2—7
Atlanta .. ..000 000 050 0—5

Summary: Two-base hit—Alperman. Three-base hit—Welchonce. Double plays—Elberfeld to Flick to Coyle, 2; Alperman to Agler. Home run—Alperman. Innings pitched—By Chappelle, 8, with 6 hits and 5 runs. Struck out—By Chappelle, 1; by Coveleskie, 1. Bases on balls—Off Chappelle, 4; off Dent, 1; off Sommers, 4; off Coveleskie, 1. Sacrifice hits—Street, Flick, Agler, Elston. Stolen bases—Elberfeld, Welchonce, King. Hit by pitched ball—By Chappelle, Johnson. Time—2:15. Umpires—Fifield and Rudderham.

The wonderful City Life Section of The Sunday American will be better than ever on Sunday. Mutt and Jeff, and Powers, the great cartoonist, with dozens of other fun-makers, will have exclusive features.

White City Park Now Open

606 SALVARSAN
914 Neo Salvarsan

The two celebrated German preparations that have cured permanently more cases of syphilis or blood poison in the last two years than has been cured in the history of the world up to the time of this wonderful discovery. Come and let me demonstrate to you how I cure this dreadful disease in three to five treatments. I cure the following diseases or make no charge: Hydrocele, Varicocele, Kidney, Bladder and Prostatic Trouble, Lost Manhood, Stricture, Acute and Chronic Gonorrhea, and all nervous and chronic diseases of men and women. Free consultation and examination. Hours: 9 a. m. to 7 p. m.; Sunday 9 to 1.

DR. J. D. HUGHES
16½ North Broad St., Atlanta, Ga.
Opposite Third National Bank.

FOOD FOR SPORT FANS

By GEORGE E. PHAIR.

STEVE.

Time was when a middleweight fighter could fight,
And he battled with never a care.
He walloped the smoke and he walloped the white,
And he fought like a man who was there.
And somebody got him one calm summer day,
And he went with a smile on his brow.
He battled his battles and went on his way.
But where is a middleweight now?

It is said that Bill Steen, of the Naps, can do needlework in addition to his pitching. Having listened to various baseball magnates, we have a hunch that Mr. Steen is a mere novice with the needle.

Mr. Goux sails this week for home, despite various challenges from Mr. Burman. In other words Mr. Goux refuses to fall for any goux-goux eyes. We sprang this simply to prove that we ain't got no sense of humor.

Every time we read that there are motorcycle races on the program we are sore over the fact that we ain't a mortician. And then when we think it over we ain't.

One who is versed in pugilistic lore is not surprised to learn that Willie Ritchie refuses to make 133 ringside. One who is not versed in pugilistic lore does not care a whoop. So why should we waste any more space on it?

THE GLADIATOR.

It is the bar-room roustabout,
Who cleans around the house,
Occasionally, when not too big,
He takes a husky short-arm dig
At some half-conscious souse.

It is the needy manager
Who takes him into camp,
And borrows trunks and fighting shoes,
And, lo! In all the sporting news:
"'Death' Jones, the new White Champ!"

The Birth of Atlanta as told by pioneer women—an article that everybody will want to read. Published exclusively in The Sunday American.

Ask for a bottle of that PURE Wholesome palatable drink

KO-NUT

When At The Ball Park

Or elsewhere. It always tastes good, quenches thirst and relieves that tired feeling.

Only 5 Cents a Bottle

Made by

The Red Rock Company,
ATLANTA

FOXHALL KEENE DISCUSSES THE POLO CONTEST

By Foxhall Keene.

(Captain of the American Polo Team.)

NEW YORK, June 7.—Before I take up the discussion of teams which will meet in the approaching contest I want to repeat what I have said in recent interviews—that the changes made in the line-up of the squad were not due to friction or to trouble of any sort, and rumors to that effect are absolutely without foundation.

The changes were made by those in charge not only with the consent, but at the urging of the parties concerned, in the belief that it will further the common cause and we know all are working together with the one hope and ambition to keep the polo cup in America.

Speaking for myself I can say that I did not want to have anything to do with the game at this particular time on account of the recent death of my father, but Mr. Whitney and the other members of the team finally prevailed upon me to re-enter the lists, and now that I am in I shall do my best to bring about the defeat of the English.

Will Put Up Hard Fight.

I hope and believe that our team will be able to give a good account of itself in the match and if we are defeated I am pretty sure the Englishmen will know they have been in a fight.

I am inclined to believe that the old team was not up to the form it has shown in past years, and perhaps Mr. Whitney held it together on account of old friendships longer than he might have done.

Mr. Whitney is one of the greatest players the game of polo has produced in 20 years and his passing from the team at this time must be viewed with real regret.

Larry Waterbury was certainly as good a back as the world has ever seen. He played No. 1 on the team that Mr. Whitney took to England, and he played it brilliantly, though the English team at that time was rated rather poor.

Monte Waterbury has not been well for some months and his game has not been the phenomenal game of past years.

Betting Favors Englishmen.

The betting is against us and the popular feeling seems to be that the Englishmen have the stronger team, but in spite of that and in spite of the fact we have been given a very short time to prepare ourselves, I am confident that America will not be ashamed of her representatives when we take the field against the mother country.

The English squad have an extraordinary array of ponies. We can not deny that they outpony us to some extent, but in addition to Mr. Whitney's string, Mr. Prince, of Boston, who owns a very fine stud, sent his ponies to New York by special train and we will all have them to depend on.

We have but a small handful of polo players in America,"—by which I mean only a few men who have gone in for the game strong enough to become experts; whereas England not only has England, where the game is older and more popular than here, to draw upon, but India as well, and in India every other man is a good polo player.

It is therefore great credit to our small handful that we have been able to produce squads that have at times beaten the best teams produced by the British and that have always given a good account of themselves.

English Ponies Are Good.

From what I have seen of the Englishmen I might say that their hitting is uniformly fine and the ponies are very good, but they were not being tackled, and a team always looks pretty good when it is not being opposed.

In drawing a comparison between American and English methods of playing polo it seems to me that the Americans have been more ambitious for the past 20 years. The Englishmen are rather orthodox in their general style, while we have all kinds of strokes. They have some that they play best, but there is always more variety to the Americans.

There are really no new ways of playing polo and few new angles to be developed. Naturally I have certain theories of my own in connection with the game as has every polo player, but this is hardly the time to exploit them.

BURMAN DISAPPOINTED BECAUSE GOUX SAILED

NEW YORK, June 7.—Bob Burman, the dare-devil automobile racer, who is in town to-day, was quite disappointed to find that Jules Goux, the Frenchman who won the 500-mile speedway race at Indianapolis, had sailed Thursday for France.

Burman came here to challenge Goux to a 500-mile race either at Indianapolis or New York for a side bet of from $5,000 to $20,000. Burman announced that he will now cable his challenge.

THIRD ONE-HIT GAME OF SEASON BY YOUNGSTER

SUPERIOR, WIS., June 7.—Rube Schauer, the sensational young pitcher for the Superior Northern League club, at Grand Forks yesterday pitched his third one-hit game of the season, Superior winning, 5 to 1.

Schauer twirled a one-hit game early in the season and another a couple of weeks ago at Superior, thereby attracting the attention of several big league clubs, including the Chicago Nationals. This is his first year in organized baseball.

AMATEUR WILL COMMAND SIR THOMAS' CHALLENGER

LONDON, June 7.—Sir Thomas Lipton is said to have settled upon Captain W. P. Burton as the man to command his challenger when it meets the American defender in September, 1914.

Captain Burton is one of the best known yachtsmen in European waters and has sailed the seas for over 30 years, but is an amateur.

KEARNS BEATS DAVIS.

BUFFALO, June 7.—Soldier Kearns, of Brooklyn, won in ten rounds last night over George ("One-Round") Davis, of Buffalo, before the Queen City Athletic Club here.

GEORGIAN SPORTS COVERED by EXPERTS

There's Nothing Like Paying in Advance and Saving Trouble :: :: By "Bud" Fisher

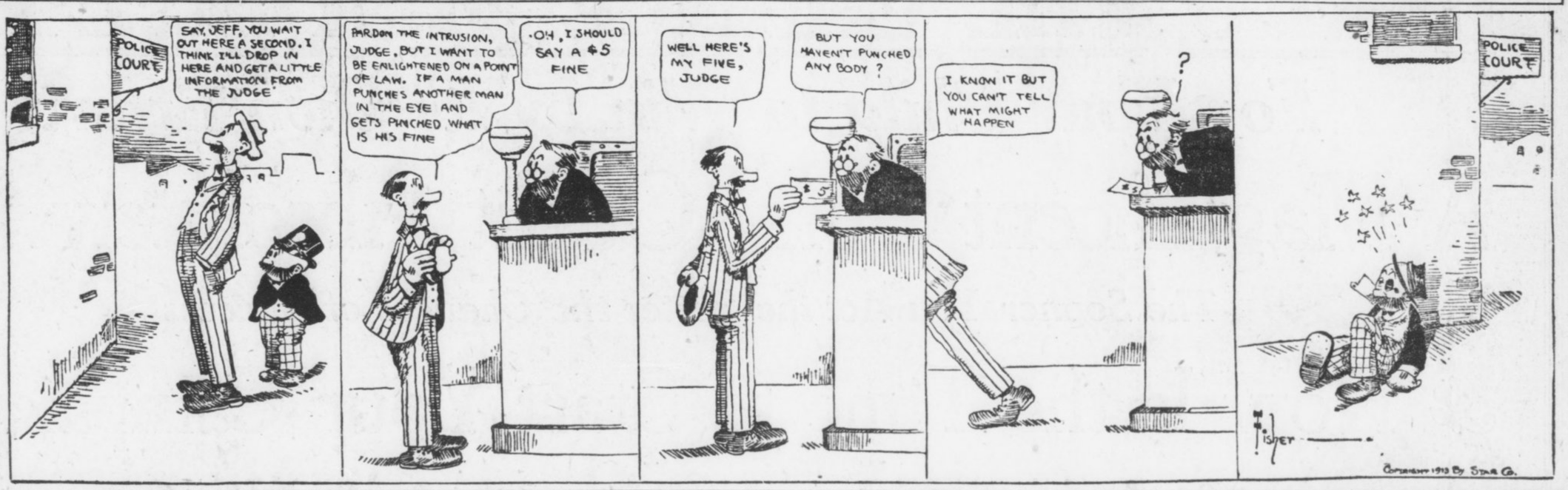

JIM FLYNN AND SAVAGE ARRIVE HERE MONDAY

By Left Hook.

JACK CURLEY, manager of Jim Flynn, has wired that he and Flynn will arrive in Atlanta Monday. Dan Morgan, manager of Jim Savage, had previously wired that he and his man would be here either Sunday or Monday. So the Queensberry festivities of the city should brighten up materially within the next few days.

Savage and Flynn are matched to battle ten rounds at the Auditorium-Armory.

Dan Morgan, in behalf of Savage, has laid claim to the heavyweight championship of the world. In his formal statement Morgan says:

"Savage has as much right to the title as any of the white hopes. I consider him the best man in the lot. I believe he can whip any of them, now that McCarty is out of the way. We are willing to meet any of them, and intend to begin by polishing off Flynn on the night of June 13 in Atlanta."

Morgan is wild with enthusiasm over the outlook. The sudden turn of affairs that gave his man a championship look-in pleased him right down to the ground. He saw the opportunity and he is off on a campaign of activity that will give Jim Savage more scraps in the next few months than he ever had before in his life.

It may be that Morgan's plans may get an awful jolt right here in Atlanta. There is not any doubt that, until a few weeks ago, he believed that his man could trim Jim Flynn with all ease. Then came Jim's great battle with Jim Coffey, and that was something else again. Flynn, instead of being on the down slant, as Morgan hoped, proved to be as good as ever in his career. But after that was learned it was too late to back out, for the match between Savage and Flynn was made.

Neither of the men wants to meet the other now. Yet each knows that he must go into it to win or to be knocked out. There is no middle ground now. A draw decision would do neither of them any good. They must win. A victory, with the heavyweight situation as it now is, means money to them, way up in the tens of thousands.

The odd way affairs have lined themselves has played into the hands of the local promoters. It has made the battle next Friday night one of the BIG contests of the year. The winner is almost sure within the year to grab off the heavyweight championship of the world.

NATIONAL COMMISSION PASSES NEW SALARY RULE

CINCINNATI, June 7.—The National Baseball Commission promulgated a new rule yesterday which clearly defines the salary obligations of a club to a player whose services are released by the club after the commencement of its contract period.

The new rule reads:

"A club which after the beginning of the terms of its contract with him, releases the services of a player to a club whose championship season had not commenced, must pay him at the rate of his canceled contract up to the date his salary starts with his new club, provided he promptly reports to and gives service to the club to which he is transferred."

398 MEN TAKE PART IN TRACK MEET AT MADISON

MADISON, WIS., June 7.—The greatest group of college athletes in the history of Western competition to-day are here awaiting the signals which start the conference track and field meet billed for this afternoon. Seventeen schools are represented in the gathering, with 398 entrants. The colleges in the running include every member of the "big nine," and in addition to these schools are Drake, Ames, Kansas, Missouri, Notre Dame, Oberlin, Wabash and California.

Because of the weakening of the California team, which lost four of its star performers by conference rules, Missouri is favorite, with Illinois second choice.

Whitney Plays Aldredge To-day

Winner Gets Dixie Championship

By W. R. Tichenor.

MONTGOMERY, ALA., June 7. Nelson Whitney, twice champion of the Southern Golf Association, and George A. Eldredge, champion of the State of Texas, are battling to-day at 36 holes for the championship of the South and a huge silver cup.

Whitney won his match in the semi-finals yesterday from Reuben Bush, whom he defeated 7 up and 6 to play.

Whitney was longer and steadier on all of his tee shots, which gave him the advantage of seeing the results of Bush's second shot on almost every hole before he was forced to play his own. While he was unsteady on his short puts in the morning round and presented Bush with a half at the eighth, ninth, tenth and fourteenth, and a win at the sixth and thirteenth holes by taking three puts on each, Whitney managed to end the round 3 up, with a 76 for the 18 holes.

Bush Puts Poorly.

In the afternoon round Bush picked up in his field game, but became erratic in his short puts, allowing Whitney to add three more holes in going out, and so they turned for home with Whitney 6 up. Both played the tenth badly, Bush winning it with a 5 after putting his tee shot out of bounds. Whitney, however, came to life on the eleventh, which is 460 yards in length, by holing a long put for a 3. On the 575-yard twelfth hole Whitney put his third within 10 feet of the hole and sank the put for a "win" of the hole and the match.

Whitney has met in succession Jacoby, Knowles and Bush. To-morrow he meets Aldredge, of Dallas, Texas, in the final.

Aldredge won his way into the final by defeating Herbert Tutwiler, of Birmingham. At the end of the morning round yesterday he was 3 up. He increased this lead to four and won on the thirty-second green.

Rowan Still In.

W. H. Rowan dfeeated George Fooshe, of Memphis, in a hard match. At the end of the morning round Fooshe was 2 up. Rowan evened the match at the turn and won 3 up and 2 to play.

Young Charley Hardy, of New Orleans, and Rollo Steinmehl, both of them youngsters, met in the semi-finals of the second flight. Hardy was going fine and had a 77 for the morning round, while Steinmehl was off his game and the first eighteen holes ended with Hardy 11 up. Steinmehl braced in the afternoon, but could not cut down Hardy's lead and was beaten 11 up and 10 to play. Hardy and Rowan meet in the final to-day.

Probasco defeated Stahlman 7 and 6 in the semi-finals of the third flight. In the other half of this flight Ned Daley ran away from Reid Sayre and had him 9 down at the thirteenth hole, when Sayre gave up the match. Daley and Probasco meet in the final of this flight.

In the fourth flight J. A. England defaulted to D. Weaver. Harnett, of Jacksonville, defeated A. W. Post, 6 and 5. The final of the fifth flight will be fought out between J. W. S. Rhea and C. Tyson. Rhea won from Richards, of Chattanooga, 3 and 2, and Tyson beat Whitney Bouden by the same score.

Atlanta Man Loses.

Albert Mallory defeated D. E. Root, of Atlanta, three and two, in the semi-finals of the sixth flight. Munger beat Watts by the same score, and these two will meet in the finals.

Munger of Texas, and Ulmer, of Jacksonville, are the finalists in the consolation division of the championship flight.

Smith Cullom, of Birmingham, and Martin Condon, of Memphis, meet in the finals of the second flight.

Dowdell Brown had Cullom dormie seven in his match against him, but, knowing he could not be present to play the final if he won, defaulted the match.

Hamilton Block, of Atlanta, trimmed J. Tyson, of Montgomery to the tune of nine up and eight to play, and so is one of the finalists in the consolation division of the third flight.

In the consolation division of the fourth flight David Roberts, of Birmingham, is matched against George Petrie, of Montgomery, in the final.

D. Henderson, of Chattanooga, and Crawford, of Montgomery, are in the finals of the consolation division of the fifth flight.

Will Gunn, of Macon, and Ed Joseph, of Montgomery, will fight it out in the final of the consolation division of the sixth flight.

RINGSIDE NOTES

Johnny Kilbane, champion featherweight, is in Oakland with his wife, two babies, trainer and manager to begin preparations for his invasion of the ranks of the lightweights. Kilbane will take on Jimmy Fox for a ten-round bout on June 16.

* * *

Jim Savage writes from New York that he is getting in great shape for his ten-round engagement with Jim Flynn at the Auditorium-Armory here on June 13. Savage says he is boxing with George Rodel and Soldier Kearns daily. He will be here in a couple of days.

* * *

Danny Morgan, manager of Savage, is keeping a close watch on his protege. Danny is looking for Savage to hand Flynn a lacing, and then expects to take the clever heavyweight to the coast for a whirl at Gunboat Smith or Jess Willard.

* * *

Johnny Dundee, the New York featherweight, who is matched to fight Ad Wolgast at the Vernon arena on the night of June 19, has accepted an offer to box Tommy Dixon in a ten-round battle at Albuquerque, N. Mex., on July 4. Wolgast and Dundee are scheduled to go twenty rounds.

* * *

St. Louis is after Charlie White for a match with Harry Trendall. The bout was offered the Chicago featherweight yesterday, weight to be 133 pounds at 3 o'clock. Nate Lewis, manager of White, wired back he would accept if the men weighed in at 6. June 18 is the date set for the match if it is closed.

* * *

Ad Wolgast has signed for a twenty-round fight with Red Watson, a California lightweight, for June 20, according to the announcement of a San Francisco athletic club. The weight will be 133 pounds ringside.

* * *

George Chip is the latest boxer to camp on the trail of Frank Klaus. Jimmy Dime, manager of Chip, writes from Pittsburg that he would be "tickled to death" to close the match. A bout between Chip and Klaus should prove a corker.

* * *

If Meyer Pries succeeds in trimming Spider Britt at the Auditorium-Armory on June 13 he is to seek a bout with Kid Young. Pries says he is to train faithfully for the Britt go, so as to be in the pink of condition. Meyer figures that a victory over Spider will put him in line for some good matches around here.

* * *

Requests for tickets for the big boxing show to be staked at the Auditorium-Armory are already piling in. Fans are aware of the fact that the best show ever staged in Atlanta will be pulled off on June 13, and do not wish to miss the treat. Tickets will be placed on sale in a couple of days.

* * *

A match was arranged yesterday between Jack Dillon and Tony Caponi to be staged at Winnipeg on June 16. The men are to make 158 pounds and battle twelve rounds.

* * *

George Gealelis, the well-known Greek sportsman, wishes to announce that Jimmy Grant is still on the fighting map. George says that Jimmy is at present on his farm at Jacksonville, Fla., keeping himself in great shape. Jimmy expects to start on a busy campaign soon.

* * *

Grant has issued a challenge to the winner of the Meyer Pries-Jimmy Britt set-to. Gaelelis says he will back Grant against either boy for $200. Grant is certainly entitled to some good match.

* * *

"Wildcat" Ferns and Patsy McIntyre will don the padded mitts for a scheduled 12-round go at Winnipeg, Man., on Saturday night. The bout is billed for the middleweight championship of the world.

* * *

Jack Britton and Jimmy Duffy will meet for 10 rounds at Buffalo on June 16. They fought last week, Britton being disqualified in the sixth round, Duffy claiming a foul.

* * *

Jimmy Walsh, of Boston, has accepted an offer from the Queen City Club, of Cincinnati, to box Johnny Kilbane in that city on July 4. Plans are being made to hold the bout in one of the baseball parks. Kilbane and Walsh fought to a draw one year ago.

* * *

Pal Moore and Patsy Drouillard clash in a 12-round bout at Windsor, Can., Saturday night.

Mr. Batch, Little Jimmy, Howson Lott and other fun-makers supply enough laughter for the whole family for a week in the Comic Section of The Sunday American.

Riggs Resigns as Athletic Leader

CLEMSON COLLEGE, June 7.—At a recent meeting of the Clemson College Athletic Association, President W. M. Riggs after about 15 or 17 years of continuous service in the capacity of president of the association, refused re-election. Dr. Riggs is the father of athletics at Clemson and has always given much time to the development of the various sports, especially to football. He will continue to give his hearty support to all college sports, but his regular duties will prevent his serving as president of the association.

The following officers and managers were elected for the next session: Dr. F. H. H. Calhoun, president; R. B. Ezell, vice president; Prof. J. W. Gantt, secretary and treasurer; J. B. Douthit, manager of the football team; C. B. Iler and S. W. Hutto, assistant managers; H. H. Pressley, manager of the baseball team; H. W. Bristol and S. M. Richards, assistant managers; K. G. Caughman, manager of the basket ball team; J. B. Glover and G. C. McDermis, assistant managers; A. P. Lewis, manager of the track team; L. LeGrand and R. J. Odom, assistants; J. W. Erwin, manager of the tennis teams; M. R. Stender, chief rooter; R. B. Ezell and F. J. Jervey, assistants; J. N. McBride, historian.

Clemson has a good football schedule, as the following will show. October 4, Davidson, at Clemson; October 11, University of Alabama, at Tuscaloosa; October 18, Auburn, at Clemson; October 29, University of South Carolina, in Columbia during fair week; November 1, the Citadel, in Charleston; November 8, University of Georgia, in Athens or Augusta; November 15, Mercer, at Clemson; November 27, Georgia Tech, in Atlanta.

Gandy is captain of the football team, and Webb is captain of the baseball team.

BASEBALL

Diamond News and Gossip

A new baseball record was established yesterday in the game between the Scranton-Syracuse teams at Scranton, Pa., when only one ball was used throughout the entire contest.

* * *

Hal Chase, who, after eight years on the Yankee payroll, was traded to the White Sox last week, was expected to appear in the White Sox uniform this afternoon on the Polo grounds when his new teammates goes against his old teammates.

* * *

In their four-game series against the Tigers the Athletics secured only 39 runs and 51 hits—an average of nearly ten runs and thirteen hits per game.

* * *

Seaton, the Phillies' star twirler, held the Pirates safe at all times yesterday, and as a result the Philadelphians landed another victory.

* * *

Lewis' double in the twelfth inning that sent Speaker across the plate, won the game for the Red Sox from the White Sox yesterday.

* * *

Jackson, of the Naps, got three hits out of three times at the bat yesterday, giving his healthy average a still further boost. Ty Cobb, his swatting rival, grabbed two hits out of four times up.

* * *

It has been estimated from information gathered in the different betting places in New York that at least $500,- has been wagered in that city on the result of the baseball races. The Giants in the National League and the Athletics in the American League have been the big betting favorites from the start of the season.

* * *

The Yankees evidently intend establishing a record that will never be equaled or broken. By dropping a 2 to 1 game to the Naps yesterday they registered their seventeenth straight defeat on their home grounds. Fans are thinking of holding a big fireworks celebration as soon as the Yankees win their first game on the home grounds.

* * *

The Athletics yesterday garnered their twelfth straight victory and the Naps have annexed a record of thirteen victories out of the last fourteen starts.

* * *

One and one-half full games, or 50 percentage points, separated the Naps from the first place Athletics to-day. The Naps open their four-game series with the Red Sox and Athletics engaged the Browns in combat to-day.

* * *

The Cubs made twelve hits yesterday against six for the Braves, but the Braves bunched their safeties and won 5 to 4.

* * *

Walter Johnson, of the Senators, was back in form again yesterday with the result that the Senators won over the Browns, Johnson shutting out the St. Louis players and allowing but four scattered hits.

* * *

Just now both teams are tearing the American League wide open and leaving such a gap that only a terrific slump will enable any other team to overtake both for another month or six weeks.

INVASION ABROAD BY U. S. GOLFERS IS SUCCESSFUL

By "Chick" Evans.

PERHAPS the readers of The Georgian will remember a little biography of a golfer which appeared in this paper a few months ago. In that slight sketch I endeavored to give the golfing history of a young player, who, although not well known in the West, was champion of an Eastern State and had made a creditable showing in the National at Wheaton. Although he tied for the last place in the qualifying round with Herreshoff, he won the playoff, and his subsequent game in the tournament led me to class him as one of the most promising players in America. I defeated him in the third round of that event and I have respected his game and appreciated my good fortune ever since.

This young player, Heinrich Schmidt, of Worcester, Mass., has attracted the attention of every American golfer by his recent good showing in the British amateur championship. There is no qualifying round in this event; the matter is arranged by drawing a certain number of byes, determined by the number of entrants. Mr. Schmidt did not draw a bye, however, but played through five successful rounds and was defeated by Harold Hilton in the sixth round by one stroke on the nineteenth hole. His opponents in the other rounds were golfers of the first class, among them a former British champion and the man who defeated Hilton last year. We have only meager accounts of the event, but Mr. Schmidt's record is certainly an enviable one.

Another American Makes Showing.

I had many letters from Mr. Schmidt last winter and spring, urging me to join the little party of Americans in the trip abroad, but business kept me at home. He went unheralded and no hint of his practice scores reached us, but the result of his going was made golf history.

Harold Weber, of Toledo, Ohio, another American competitor in the British amateur, also made an excellent showing. This surprised none of Mr. Weber's Western friends, for he is well known here, and is a very good player indeed. He had the good fortune, if it can be called good fortune, to remain inactive during the first round, to draw a bye, and he put out several fine British players before he himself met defeat in the third round.

Findlay Douglas, of New York, another of the American entrants, bears a national reputation, and it was perhaps largely through his efforts that the little band of Americans journeyed abroad. Mr. Douglas has not taken his game very seriously of late years. He was defeated in the first round.

British Invasion Successful.

There were also some California entrants with whose playing I am unacquainted, but I am told that they are excellent golfers.

All in all, the Americans have reason to be proud of the results of their invasion of British territory this year. They have faced the difficulties of the British courses, the skill of the British players, and the fine British golfing temperament, and they have achieved some notable victories. They are well content.

ORTON SUCCEEDS MURPHY.

PHILADELPHIA, June 7.—George W. Orton has been selected to succeed Mike Murphy as coach of the University of Pennsylvania track and field team. No action will be taken for the present, but it has been agreed by the men who have the say that the doctor is the man for the place. This information is obtained from the highest source.

GEORGIA ELECTS MANAGERS.

ATHENS, GA., June 7.—Hoyt W. Whelchel, of Comer, and R. H. Patterson, of Athens, were elected by the athletic council of the university last night to be team and financial managers of the baseball team for the next season.

GRUPP VS. MANTELL.

NEW YORK, June 7.—Bill Grupp, of St. Louis, and Frank Mantell, of Pawtucket, R. I., will meet in a ten-round bout Monday night.

White City Park Now Open

American Net Stars Win Over Australians

NEW YORK, June 7.—American lawn tennis players paved the way for a trip to England by defeating the Australian team two straight matches in the Davis Cup preliminaries at the West Side Tennis Club courts yesterday.

Maurice E. McLoughlin defeated H. M. Rice, 6-1, 6-3, 6-3, and R. Norris Williams, second, scored the second victory, winning from Stanley N. Doust, captain of the invading team, 6-4, 6-4, 1-6, 7-5.

All that is needed to cinch the American team's victory is to win one of the three remaining matches, and experts look for this to be accomplished this afternoon when McLoughlin and Harold H. Hackett meet the Australian doubles team, consisting of Doust and A. B. Jones. Should the United States combination win, the team will sail for England late this month to meet the German team, which already has eliminated the French team.

Rain Stops Races; To Be Held Tuesday

The motorcycle races, scheduled for Friday night, were called off as a result of the repeated showers of the late afternoon and evening.

With the weather so uncertain as it now is it was deemed best to postpone them until next Tuesday, and they will be held at that time.

WISCONSIN OARSMEN START WORK FOR BIG REGATTA

POUGHKEEPSIE, N. Y., June 7.—The brawny oarsmen from the University of Wisconsin, who arrived here yesterday, took their first real workout on the Hudson River to-day, and showed excellent form. The other universities quartered in and around this city who will participate in the regatta on June 21 also sculled along the river in practice to-day.

CITRON FOULS M'GUINNESS.

NEW YORK, June 7.—Seeing he had no chance to win in their ten-round bout last night, Sam Citron, heavyweight, landed a foul blow on Frank McGuinness in the fourth round. McGuinness fell to the floor groaning, and the referee, declaring the foul deliberate, gave the fight to McGuinness.

CALL FOR CANDIDATES.

ITHACA, N. Y., June 7.—Coach Al Sharpe nas sent out notices announcing the first football practice of the Cornell team on September 10. This date is earlier than in previous years, owing to the length of the Corneli football schedule.

MISS DODD WINS TITLE.

ST. ANNES-ON-THE-SEA, ENGLAND, June 7.—Miss Muriel Dodd, of Moreton, Cheshire, yesterday won the women's golf championship of England, defeating Miss Clubb, of London, 8 up and 6 to play.

Mr. Batch, Little Jimmy, Howson Lott and other fun-makers supply enough laughter for the whole family for a week in the Comic Section of The Sunday American.

COUNZELMAN IN FOLD; RELEASE FOR CHAPPELLE

BILL CHAPPELLE has been released by the Atlanta club to make a place for Pitcher Counzelman, just secured from the Pirates.

Chappelle did not come around as Bill Smith expected he would and Manager Smith decided to let him go and to hang onto Pitcher Price, for the present at least.

Smith has no deals on for pitchers now and will give his present staff a thorough trial before letting any more men out.

It is probable that Counzelman will be worked to-day. Smith gave him a good warm-up Friday and he showed a lot of stuff. His curve ball is pronounced a marvel by Smith, and he has plenty of speed, too.

WOLGAST AND RITCHIE TO BOX IN 'FRISCO ON FOURTH

LOS ANGELES, June 7.—According to a statement made by Ad Wolgast early to-day the former title holder has been re-matched with Willie Ritchie.

Wolgast was just starting for Venice when he was called to the telephone.

"That was Tom Jones in San Francisco that I was talking to," said Ad when he emerged from the booth. He has matched me with Ritchie at 133 pounds at 9 o'clock in the morning for an afternoon fight on July 4 before Eddie Graney's club.

"That's an awful weight handicap for me to carry and I wouldn't stand for it except that I am getting a big end of the money for my share. No matter what Ritchie weighs, I will scale in at 133, so that I will be recognized as the lightweight champion in case I beat him.

"This match makes it absolutey necessary for me to stop Johnny Dundee next Tuesday night. I can't say that I relish the 20-round bout with Ritchie, except that I want to prove that I am a better man than Willie."

BASEBALL
TO-DAY
Chattanooga vs. Atlanta
Ponce DeLeon Park
3:45 o'Clock

MOTOR RACES
Postponement opening Tuesday, June 10. Ten races. Start 8:30 p. m. Admission 25c. Grandstand 25c extra.
Old Circus Grounds

FORSYTH Matinee To-day 2:30 To-night at 8:30
LILLIAN SHAW SINGING STAR
JACK HAZARD—SELDOM'S POEMS IN MARBLE—WARD & CURRAN—WRIGHT & DIETRICH and Others.
KEITH VAUDEVILLE
Here's the Place to Keep Cool

MORPHINE
Opium, Whiskey and Drug Habits treated at Home or at Sanitarium. Book on subject Free. DR. B. M. WOOLLEY, 24-N, Victor Sanitarium, Atlanta, Georgia.

Men's Shoes ½ Soled Sewed at 50c
GWINN'S SHOE SHOP
6 LUCKIE STREET, OPPOSITE PIEDMONT HOTEL.
BELL PHONE IVY 4181. ATLANTA 2640.
Guaranteed Work

HERE'S THE CHANCE OF A LIFETIME

For Your Child to Win by Its Own Effort

A Magnificent Pony Outfit Absolutely Free

The Sooner You Act the Better the Chances of Success

Now Is the Time to Start Your Campaign

FREE VOTES---50,000---FREE VOTES

Just What You Have Been Waiting For

To help you get started we will give you **50,000 Extra Votes** on the **First $30** worth of Subscriptions. It is not necessary to turn in the full amount at one time. Turn in your subscriptions as you receive them, and when the total amount is secured the **50,000 Extra Votes** will be issued to you. All money turned in on subscriptions since Contest started will count on this offer. This offer will be in effect for a Short Time Only.

Rules of Contest

Any boy or girl residing in the territory in which The Georgian and American circulates is eligible to enter the contest.

The contest manager reserves the right to reject or cancel any nominations.

Votes will be issued on new, paid-in-advance subscriptions, arrearages and renewal of old subscriptions to The Georgian and American.

A coupon will also be published in The Georgian and American, which, when neatly cut out, name filled in and brought or mailed to the Contest Department within the date limit, will count as votes.

The first thing to do is to enter your name as a candidate.

Then either call, write or phone to the Contest Department of The Georgian, 20 East Alabama Street, for a receipt book with which to secure subscriptions.

Then let all your friends know you are in the contest, and request them to save their votes for you, and to give you a paid subscription to The Georgian and Sunday American.

Candidates may nominate themselves or may be nominated by their friends.

All votes issued on subscriptions are good until the end of the contest, and they may be voted according to the rules of the Contest Department.

Votes are not transferable.

Votes will be allowed on subscriptions secured anywhere in the United States and Canada.

The votes will be counted and canvassed by a committee of prominent citizens, who will decide the winners and award the prizes.

In case of a tie vote for any of the pony outfits, a complete outfit will be given to each contestant tieing.

Any questions which may arise will be settled by the Circulation Manager, and his decisions will be absolute and final.

The Georgian reserves the right to alter the rules, conditions and regulations of the contest.

Voting Power of Paid-in Advance Subscriptions to the Georgian and Hearst's Sunday American

	Subscriptions Delivered by City Carrier.	By Mail or Delivered by Out-of-town Agt.	Votes.
Daily and Sunday, 1 year	$6.20	$7.00	3,500
Daily and Sunday, 6 months	3.10	3.50	1,700
Daily and Sunday, 3 months	1.56	1.75	800
Daily and Sunday, 1 month	.55	.60	250
Daily only, 1 year	5.20	5.00	2,000
Daily only, 6 months	2.60	2.50	950
Daily only, 3 months	1.30	1.30	450
Daily only, 1 month	.45	.45	150
Sunday only, 1 year	2.00	2.00	1,300
Sunday only, 6 months	1.00	1.00	650
Sunday only, 3 months	.50	.50	300
Sunday only, 1 month	.20	.20	100

The Public to Choose

The question of determining who will be the successful winners of the Shetland ponies and carts will be decided by the people of Atlanta and vicinity. Balloting is open to all. Start to-day to clip free coupons.

The question of determining who will win these valuable pony outfits is put up squarely to the people of Atlanta and its territory, and they will make the actual choice. After the people have determined to whom the prizes shall be awarded, The Georgian will do the rest. The utmost fairness and impartiality will govern the contest from beginning to end, and every assurance of consideration is extended those who participate in the contest. The pony outfit contest is public in its spirit. Everyone in Atlanta and territory is cordially invited to take part in the balloting which will decide the winners of the ponies, and it is believed everyone will.

Who the boys and girls are that will take away these handsome ponies on July 31 will be decided by popular vote of the people of Atlanta and territory. Ballots will be printed each and every issue of The Georgian and American during the life of this contest, and other ballots of infinitely greater value will be given on all prepaid subscriptions. At the close of the contest a pony cart and harness, "all in readiness to drive away," will be awarded in each district to the boy or girl who has received the highest number of votes in that district.

CLIP THE COUPON

An early start is important for success in any enterprise, and especially in a voting contest. Clip out the nomination ballot, which is good for 1,000 votes. Fill it out and send it in today. If you would do more, make a payment upon your subscription and start your favorite with a nice big vote. Clip the coupons each day. They are of great value.

BE A BOOSTER

Boy and Girl Readers OF HEARST'S Sunday American AND THE Atlanta Georgian

are offered an unusual chance to win a complete Shetland pony outfit.

I nominate, as a candidate in **The Hearst's Sunday American** and **Atlanta Georgian** Pony Outfit Contest:

Name .....

Address .....

.....

Nominated by .....

Address .....

(Only one nomination blank can be voted for any contestant.)

GOOD FOR 1,000 VOTES

Call, Phone or Address

Contest Editor, "The Georgian"

START TODAY!

The sooner you start the greater your opportunity for

SUCCESS!

IRREGULARITY IN PRICE OF COTTON

Good Rains in the Western Belt Cause Decline After Early Gain—No Feature.

NEW YORK, June 7.—The cotton market opened steady to-day with first prices net unchanged to 4 points lower than last night's close. Early cables reflected the usual week-end evening up at Liverpool, resulting in a wave of scattered short covering here. Prices immediately rallied 1 to 4 points above the opening quotations. The selling was scattered. The strength of the market was mainly attributed to the strength of the summer positions.

Later advices from sections of the cotton belt indicated that the crop is making excellent progress. This, coupled with the weather map showing heavy rains over the entire State of Oklahoma and nice showers in Texas, where rains are badly needed, brought out some selling, resulting in prices dropping 3 to 8 points from the previous close.

At the close the market was steady with prices showing irregularity, being 4 points lower to 2 points higher than the final quotations of Friday.

RANGE IN NEW YORK FUTURES.

	Open.	High.	Low.	Last Sale.	Close.	Prev. Close.
Jn	.....	.....	.....	.....	11.69-71	11.73-78
Jly	11.81	11.81	11.72	11.77	11.77-78	11.77-78
Ag	11.67	11.69	11.61	11.65	11.63-65	11.69-71
Spt	.....	.....	.....	.....	11.26-28	11.26-28
Oc	11.17	11.70	11.15	11.20	11.19-20	11.19-20
Nv	.....	.....	.....	.....	11.17-19	11.17-19
Dc	11.15	11.18	11.11	11.17	11.17-18	11.15-17
Jn	11.08	11.12	11.06	11.12	11.10-11	11.09-10
Fb	.....	.....	.....	.....	11.11-13	11.10-12
Mh	11.20	11.21	11.19	11.20	11.21-23	11.21-23

Closed very steady.

HAYWARD & CLARK'S DAILY COTTON LETTER

NEW ORLEANS, June 7.—Oklahoma and the northwestern portion of Texas had a general rainfall over night. Some good rains and scattered showers occurred in north Texas and Tennessee, while light showers fell in many localities in the eastern half of the belt.

Indications are for more general rains over Sunday in the Central and Western States. Scattered showers in the Eastern States. Cooler over the entire belt.

With Liverpool furnishing no incentive to action we had a quiet Saturday market to-day, waiting for what next week will bring in the way of professional action.

New York reviews of the market state plainly that professional operations in the July position rule the market to the exclusion of all other considerations. Brokers representing Liverpool spot interests have also been steady buyers of July during the past three days. The small stock in New York, of only 40,000 bales certificated, said to be the smallest in ten years, is the main encouragement to bullish operations. As far as new crops are concerned they are under the sympathetic influence of efforts to advance July futures.

For the time being it must be admitted that, owing to the greatly reduced stocks, the July position appears to be an easy prey for bullish designs, and the flush of success could easily lead to excesses.

A fact worthy of consideration is that July in New York is nearly 12 cents and that according to statistics and reliable private information visible and invisible holdings in the South are a good deal larger than last year and that with the close approach to the realization of good crop prospects and the continued absence of mill demand, these holdings could become attracted by any future position of isolated high prices. A determined rally in New York toward the close to-day was taken as an indication of the sentiment and intentions for next week.

RANGE IN NEW ORLEANS FUTURES

	Open.	High.	Low.	Last Sale.	Close.	Prev. Close.
Jn.	.....	.....	.....	.....	12.12	12.10
Jly	12.10	12.12	12.07	12.10	11.09-10	12.11-12
Ag	11.74	11.75	11.65	11.72	11.72-73	11.78-79
Spt	.....	.....	.....	.....	11.40-42	11.40-42
Oc	11.26	11.29	11.24	11.27	11.27-28	11.27-28
Nv	.....	.....	.....	.....	11.25-27	11.26-28
Dc	11.24	11.27	11.22	11.25	11.25-26	11.26-27
Jn	11.28	11.30	11.27	11.29	11.29-30	11.29-30
Fb	.....	.....	.....	.....	11.28-30	11.27-29
Mh	.....	.....	.....	.....	11.38-40	11.30-40

Closed steady.

MATERIAL FOR TIFTON FACTORY.

TIFTON, GA., June 7.—The first carload of material for the new harrow factory at Tifton arrived this week. It is the first shipment of sixty carloads of machinery and material recently bought to be used in building and equipping the factory.

BAR SILVER.

NEW YORK, June 7.—Commercial bar silver 59⅝. Mexican dollars 48c.

LONDON, June 7.—Bar silver quiet at 27¼d.

FIELD GLASS

For your vacation trip, all styles and CORRECT prices, at John L. Moore & Sons, 42 North Broad Street.

North Eager to Buy Southern Securities

William Hurd Hillyer, who recently returned from a trip to New York, Philadelphia and Boston, said Saturday that he had been impressed by the eagerness with which Northern and Eastern capitalists invested in Southern mortgage loans, particularly those on Georgia property.

"There seems to be as much readiness to lend money on farm and country securities as on those in the city," he asserted. "This is a circumstance that speaks favorably for the confidence of the country in this section."

THE WEATHER.

Conditions.

WASHINGTON, June 7.—There will be showers this afternoon and to-night, followed by generally fair weather Sunday in the Middle Atlantic and New England States and the Ohio Valley. Fair weather will continue during the next thirty-six hours in the region of the Great Lakes, while there will be showers to-night and Sunday in the South Atlantic and East Gulf States and Tennessee.

Much cooler weather will overspread the New England and the Middle Atlantic States, the lower Lake region, the Ohio Valley and Tennessee during to-night and Sunday.

Frost warnings have been issued for Michigan and small craft warnings are displayed on the Atlantic coast from Norfolk to Eastport.

Forecast.

Forecast until 8 p. m. Sunday:

Georgia—Local thunder showers to-night or Sunday.

Virginia—Thunder storms this afternoon and to-night; much cooler to-night; Sunday cloudy and cooler.

North Carolina, South Carolina and Florida—Local thunder showers to-night or Sunday.

Alabama and Mississippi—Local thunder showers to-night or Sunday; slightly cooler in north portion Sunday.

Tennessee—Local thunder storms to-night or Sunday; cooler.

LIVERPOOL COTTON MARKET.

LIVERPOOL, June 7.—Due 2 points higher on July, 4½ points advance on August, unchanged on October and 1 point decline on January, this market opened quiet at net unchanged to 1 point higher.

The market closed steady, net unchanged to 1 point advance on near positions and unchanged to ½ point lower on distant months.

Spot cotton quiet, at 2 points advance; middling 6.69d; sales 6,000 bales, including 4,000 American.

Futures opened steady.

	Opening Range.	Close.	Prev. Close.
June	6.46 -6.45½	6.47	6.46
June-July	6.41	6.41½	6.40½
July-Aug.	6.39 -6.37½	6.39½	6.38½
Aug.-Sept.	6.49 -6.37½	6.39½	6.38½
Aug.-Sept.	6.29 -6.28	6.28½	6.28½
Sept.-Oct.	6.17½-6.16½	6.17½	6.17½
Oct.-Nov.	6.11 -6.10	6.11	6.10½
Nov.-Dec.	6.08 -6.06½	6.07	6.07½
Dec.-Jan.	6.07 -6.06	6.06½	6.06½
Jan.-Feb.	6.07 -6.05½	6.06½	6.06½
Feb.-Mch.	6.07½	6.07½	6.07½
Mch.-April	6.08½	6.08½	6.08½
April-May	6.09	6.09	6.09½

Closed steady.

SPOT COTTON MARKET.

Atlanta, quiet; middling 12c.
Athens, steady; middling 11⅞.
Macon, steady; middling 11⅞.
New Orleans, steady; middling 12c.
New York, quiet; middling 12.10.
Philadelphia, quiet; middling 12.20.
Boston, quiet; middling 12.10.
Liverpool, steady; middling 6.69d.
Savannah, firm; middling 12⅛.
Augusta, steady; middling 12⅛.
Norfolk, steady; middling 12⅛.
Mobile, nominal; middling 11⅞.
Galveston, steady; middling 12 5-16.
Charleston, steady; middling 11⅞.
Wilmington, quiet; middling 11⅞.
Little Rock, steady; middling 11⅝.
Baltimore, nominal; middling 12⅛.
Memphis, quiet; middling 13⅛.
St. Louis, quiet; middling 12⅛.
Houston, steady; middling 12 3-16.
Louisville, firm; middling 12⅛.

PORT RECEIPTS.

The following table shows receipts at the ports to-day compared with the same day last year:

	1913.	1912.
New Orleans	299	1,910
Galveston	2,834	2,318
Mobile	54	248
Savannah	1,575	578
Charleston	97	142
Wilmington	196	5
Norfolk	605	221
New York	278	50
Boston	63	
Pacific coast	....	390
Various	150	
Total	6,151	5,868

INTERIOR MOVEMENT.

	1913.	1912.
Houston	426	764
Augusta	179	38
Memphis	255	1,225
St. Louis	202	1,158
Cincinnati	243	111
Little Rock	....	86
Total	1,305	3,382

ESTIMATED COTON RECEIPTS.

	Monday.	1912.
New Orleans	1,100 to 1,600	.....
Galveston	1,500 to 2,500	1,948

The wonderful City Life Section of The Sunday American will be better than ever on Sunday. Mutt and Jeff, and Powers, the great cartoonist, with dozens of other fun-makers, will have exclusive features.

Postal Cards FREE to Contestants

The Contest Department of The Georgian and American will be pleased to print free of charge attractive postal cards, with the picture of contestants, to be used by them in promoting their campaign to win the handsome Pony Outfits to be given away July 31, in the

Great Shetland Pony Contest

Candidates who desire these postal cards are urged to bring or send their photographs at once so that the cards can be printed for them immediately.

STOCKS WEAKEN IN CLOSING HOUR

Light Sales Abroad Cause Sharp Advance Early—Bear Pressure Later Brings Dip.

By CHARLES W. STORM.

NEW YORK, June 7.—Following the movement in Europe, there was an absence of selling pressure in the stock market this morning. A few issues, however, showed concessions, due to the reluctance of buyers to follow the upturn.

In the initial dealings, Reading opened ⅜ higher at 157¼, and the same amount of gain was made in Amalgamated Copper, which sold at 68⅝.

Slight recessions were recorded in Union Pacific, Southern Pacific and Great Northern preferred. Other railroads and industrials were well held. The London market was dull.

The curb market was firm.

The market closed weak. Government bonds unchanged; other bonds firm.

Today's New York Stock Market

The following quotation given below shows the highest, lowest and the closing prices on the New York Stock Exchange, together with the previous close.

STOCK—	High.	Low.	Clos. Bid.	Prev. Close.
Amal. Copper.	69⅛	68⅛	68⅛	68¼
Am. Agricul...	....	....	47	47
Am. Beet Sug.	24	24	23⅛	23½
American Can	27	23¾	24⅛	26⅝
do, pref. ..	88	86	85½	88
Am. Car Fdy..	41¾	41⅜	41	41¼
Am. Cot. Oil	37¾	37½	37	37¾
American Ice	20¼	20	20	20
Am. Locomo..	30½	30½	29¾	30
Am. Smelting	62½	61⅜	61⅛	62
Am. Sug. Ref.	....	....	107	106½
Am. T.-T. ...	127⅞	127⅞	127½	127¾
Am. Woolen..	....	....	....	16⅞
Anaconda	35	35	34⅜	34⅝
Atchison	96⅛	96	95½	95⅝
A. C. L.	117½	117½	117½	118
B. and O.	93¼	93⅛	92½	93
Beth. Steel....	....	....	29	29½
B. R. T.	89¼	88⅞	88¾	89
Can. Pacific..	221	219¼	219½	221¼
Cen. Leather..	19½	19½	19	19¼
C. and O.	57⅜	56½	57½	57
Colo. F. and I.	27	27	26⅜	26⅞
Colo. Southern.	....	....	24½	24
Consol. Gas..	131	130½	129	129½
Corn Products.	8⅝	2⅝	2½	8½
D. and H.	....	....	147	150
Den. and R. G.	....	....	15¼	15½
Distil. Secur..	10⅝	10½	10⅝	11
Erie	24⅞	24¾	24½	24½
do, pref. ..	37	37	36¾	37
Gen. Electric.	134½	134⅛	134	134½
Goldfield Cons.	....	....	1⅝	1⅝
G. North. pfd.	123½	122¾	122¾	123⅜
G. North. Ore.	28⅞	28⅞	28	28¾
G. Western....	11	11	11½	16⅞
Ill. Central...	112⅜	112⅜	112	111½
Interboro	13½	13¼	13½	13¼
do, pref. ..	48¼	48	47½	47¾
Int. Harv. (o'd)	....	....	....	101¼
Iowa Central..	....	....	5	5
K. C. S. . . .	23	23	....	22½
K. and T. . . .	19½	19½	19⅜	19½
do. pfd.. . .	....	....	54½	54½
L. Valley. . .	151⅜	150	150	151⅜
L. and N. . .	129¾	129½	129	129¾
Mo. Pacific. .	29⅜	28⅜	28⅛	29
N. Y. Central	99	99	98½	99
Northwest.. .	....	....	126½	127¼
Nat. Lead . .	....	....	45½	45½
N. and W. .	103	103	102¾	102½
No. Pacific. .	110½	110	110	110½
O. and W. . .	28	28	27⅞	27⅝
Penna. . .	108½	108⅛	108⅜	108⅜
Pacific Mail . .	....	....	17⅜	18¼
P. Steel Car .	21⅞	21⅞	21¾	22
Reading. . .	157⅜	156¼	156⅜	155⅞
R. I. and Steel	19½	19⅛	19¾	19¼
do. pfd.. . .	....	....	76½	77
Rock Island.	15¼	15	14¾	15
do. pfd.. . .	....	....	25½	26⅞
S.-Sheffield. .	....	....	25	26
So. Pacific. .	93⅛	92⅝	92⅝	93¼
So. Railway.	21½	21⅜	21½	21¼
do. pfd.. .	75	74	74	74
St. Paul . .	103⅝	103⅜	103½	103⅜
Tenn. Copper	32¾	32¾	32¼	32⅜
Texas Pacific	....	....	11¾	12
Third Avenue	....	....	29½	30
Union Pacific	145⅝	145⅝	144½	145⅜
U. S. Rubber	59	58	58	58⅞
U. S. Steel . .	54⅝	54¼	54⅜	54¾
do. pfd.. .	104⅞	104⅞	104¾	104¾
Utah Copper.	46	45¾	45¼	45¾
V.-C. Chem. .	....	....	26¼	27
*Wabash. . .	....	....	2⅜	2¼
*do. pfd. . .	....	....	7	7¼
W. Union . .	62	61	60	62
W. Maryland.	....	....	34	33¾
W. Electric .	....	....	58	57
W. Central .	....	....	44	43¼

*Indicates bid price.

NEW YORK BANK STATEMENT.

NEW YORK, June 7.—The weekly statement of the New York Associated Banks shows the following changes:

Average statement:
Excess cash reserve, $26,682,250; decrease, $1,943,200.
Loans, increase $830,000.
Specie, decrease $148,000.
Legal tenders, decrease $1,641,000.
Net deposits, decrease $610,000.
Circulation, increase $226,000.
Actual statement:
Loans, decrease $10,912,000.
Specie, increase $842,000.
Legal tenders, decrease $439,000.
Net deposits, decrease $11,032,000.
Reserve, increase $2,779,900.

PROVISION MARKET.

(Corrected by White Provision Co.)

Cornfield hams, 10 to 12 pounds average, 19¼c.
Cornfield hams, 12 to 14, pounds average, 19c.
Cornfield skinned hams, 16 to 18 lbs., average, 20c.
Cornfield pickled pigs' feet, 10-pound kits, $1.25.
Cornfield jellied meat in 10-pound dinner pail, 12½c.
Cornfield picnic hams, 6 to 8 pounds average, 13½c.
Cornfield breakfast bacon, 25c.
Grocer style bacon (wide or narrow), 18½c.
Cornfield fresh pork sausage (link or bulk), 25-pound bucket, 12½c.
Cornfield bologna sausage, 25-pound boxes, 10c.
Cornfield pure lard, tierce basis, 12⅝c.
Cornfield frankfurters, 10-pound boxes, 12c.
Cornfield luncheon ham, 25-lb. boxes, 13½c.
Cornfield smoked linked sausage, 25-lb. boxes, 10c.
Cornfield smoked link sausage, in pickle in 50-lb. cans, $5.00.
Cornfield Frankforts, in pickle, 15-lb. kits, $1.75.
Country style pure lard, 50-lb. tins, only, 12c.
Compound lard, tierce basis, 9¼c.
D. S. extra ribs, 13c.
D. S. rib bellies, medium average, 13¾.
D. S. rib bellies, light average, 14c.

Hester's Weekly Cotton Statement

Secretary Hester's weekly New Orleans Cotton Exchange statement of the movement of cotton, issued before the close of business Friday, shows an increase in the movement into sight, compared with the seven days ending this date last year in round numbers 2,000, an increase over the same days year before last of 3,000 and a decrease under the same time in 1910 of 13,000.

For the six days of June the totals show a decrease under last year of 8,000, an increase over the same period year before last of 3,000, and a decrease under the same time in 1910 of 10,000.

For the 279 days of the season that have elapsed the aggregate is behind the 279 days of last year 2,167,000, ahead of the same days year before last 1,737,000 and ahead of 1910 by 3,295,000.

The amount brought into sight during the past week has been 48,317 bales, against 46,476 for the seven days ending this date last year, 45,452 year before last and 61,727 same time in 1910; and, for the six days of June it has been 30,926, against 38,780 last year, 27,481 year before last and 40,525 same time in 1910.

The movement since September 1 shows receipts at all United States ports 9,537,942, against 11,794,119 last year, 8,468,808 year before last and 7,072,514 same time in 1910. Overland across the Mississippi, Ohio and Potomac Rivers to Northern mills and Canada 936,018, against 1,211,078 last year, 906,036 year before last and 766,697 same time in 1910; interior stocks in excess of those held at the close of the commercial year 192,935, against 113,237 last year, 93,844 year before last and 134,237 same time in 1910; Southern mills' takings 2,547,000, against 2,322,426 last year, 2,067,898 year before last and 2,004,699 same time in 1910.

These make the total movement for the 279 days of the season from September 1 to date 13,273,895, against 15,440,860 last year, 11,536,581 year before last and 9,978,819 same time in 1910.

Foreign exports for the week have been 72,184, against 53,336 last year, making the total thus far for the season 8,153,410, against 10,126,175 last year, a decrease of 1,972,765.

Northern mills' takings and Canada during the past seven days show a decrease of 15,421, as compared with the corresponding period last year, and their total takings since September 1 have decreased 372,084. The total takings of American mills, North, South and Canada, thus far for the season have been 4,874,055, against 4,986,607 last year. These include 2,254,109 by Northern spinners, against 2,626,193.

Stocks at the seaboard and the 29 leading Southern interior centers have decreased during the week 65,729 bales, against a decrease during the corresponding period last season of 67,068 and are now 2,357 larger than at this date in 1912.

Including stocks left over at ports and interior towns from the last crop and the number of bales brought into sight thus far from the new crop, the supply to date is 13,638,608, against 15,727,834 for the same period last year.

World's Visible Supply.

Secretary Hester's statement of the world's visible supply of cotton, made up from special cable and telegraphic advices compares the figures of this week with last week, last year and the year before. It shows a decrease for the week just closed of 181,554, against a decrease of 216,654 last year and a decrease of 171,495 year before last.

The total visible is 4,016,131, against 4,197,685 last week, 3,952,120 last year and 2,813,722 year before last. Of this the total of American cotton is 2,496,131, against 2,653,685 last week, 2,845,120 last year and 1,671,722 year before last, and of all other kinds, including Egypt, Brazil, etc., 1,520,000, against 1,154,000 last week, 1,107,000 last year and 1,142,000 year before last.

The total world's visible supply of cotton as above shows a decrease compared with last week of 181,554, an increase compared with last year of 64,011, and an increase compared with year before last of 1,202,409.

Of the world's visible supply of cotton as above, there is now afloat and held in Great Britain and continental Europe 2,302,000, against 2,588,000 last year and 1,686,000 year before last; in Egypt 149,000, against 119,000 last year, and 118,000 year before last; in India 954,000, against 639,000 last year and 597,000 year before last, and in the United States 611,000, against 606,000 last year and 413,000 year before last.

World's Spinners' Takings.

Secretary Hester gives the taking of American cotton by spinners throughout the world as follows, in round numbers:

This week 206,000 this year, against 242,000 last year, 202,000 year before last.

Total since September 1, this year, 12,130,000, against 13,385,000 last year, and 10,631,000 the year before.

Of this Northern spinners and Canada took 2,254,000 bales this year, against 2,626,000 last year, and 2,026,000 the year before; Southern spinners 2,620,000, against 2,360,000 last year, and 2,106,000 the year before, and foreign spinners 7,256,000, against 8,399,000 last year, and 6,499,400 the year before.

Following is the statistical position of cotton on Friday, June 6, as made up by The New York Financial Chronicle:

	This Week.	Last Year.
Visible supply	4,024,964	3,954,910
American	2,510,964	2,847,910
In sight, week	83,003	85,091
Since September 1	12,924,061	14,925,008
Port stocks	332,355	414,894
Port receipts	43,284	24,504
Exports	69,788	46,260
Interior receipts	15,221	20,457
Interior shipments	44,355	35,512
Interior stocks	295,510	185,316

Following is the Liverpool cotton statement for the week ending Friday, June 6:

	1913.	1912.	1911.
Week's sales	58,000	40,000	9,000
Of which Am.	47,000	40,000	7,000
For export	800	2,500	300
For specula.	2,500	3,000	500
Forwarded	72,000	106,000	42,000
Of which Am.		94,000	33,000
Total stocks	1,068,600	1,208,000	795,000
Of which Am.	883,000	1,087,000	664,000
Actual exports	3,000	8,000	4,000
Week's r'c'pts	31,000	45,000	52,000
Of which Am.	21,000	33,000	37,000
Since Sept. 1	4,266,000	4,826,000	4,040,000
Of which Am.	3,413,000	4,156,000	3,241,000
Stocks afloat	115,000	88,000	107,000
Of which Am.	92,000	53,000	57,000

ATLANTA LIVE STOCK.

(By W. H. White, Jr., of the White Provision Company.)

Cattle receipts light. The market is dull and inactive. Assortment in yards this week irregular and uneven in grade and quality.

Very few steers coming and good cow stuff scarce.

Tennessee lambs in fair supply and the market is steady.

Hog receipts about normal for the season; market steady to a shade lower.

Good to choice steers, 1,000 to 1,200, 5.75@6.25; good steers, 800 to 1,000, 5.50@6.00; medium to good steers, 700 to 850, 5.00@5.50.

Good to choice beef cows, 800 to 900, 4.50@5.50; medium to good cows, 700 to 800, 4.00@5.00.

Good to choice heifers, 750 to 850, 4.75@5.50; medium to good heifers, 650 to 750, 4.25@4.75.

The above represents ruling prices of good quality of beef cattle. Inferior grades and dairy types selling lower.

Medium to common steers, if fat, 800 to 900, 4.50@5.25; medium to common cows, if fat, 700 to 800, 4.00@4.50; mixed common cows, if fat, 600 to 800, 3.25@4.00; good butcher bulls, if fat, 3.50@4.25.

Prime hogs, 160 to 200 average, 8.40@8.60; good butcher hogs, 140 to 160 average, 8.20@8.30; good butcher pigs, 100 to 140 average, 8.00@8.10; light pigs, 80 to 100 average, 7.50@7.75; heavy rough hogs, 200 to 250 average, 7.50@8.25.

Above quotations apply to corn-fed hogs; mash and peanut fattened 1c to 1½c under.

COTTON MARKET OPINIONS.

Atwood, Violett & Co.: We believe the later positions will not be advanced as long as present weather continues.

William Ray & Co.: We advise selling January and March on strong spots.

Miller & Co.: We think prices will do better.

CEREALS DROP ON BEARISH ADVICES

Weak Cables and Expectation of Bearish Bureau Report Cause Free Offerings.

ST. LOUIS CASH QUOTATIONS.

Wheat—No. 2 red ....104½@106
Corn—No. 2 ....57¾@ 58
Oats—No. 2 38

CHICAGO, June 7.—Wheat closed with losses of about ⅝c, but was under less pressure late than was seen at midsession. The smaller shorts were on the buying side as the day wore away in order to even up their positions over Sunday.

Corn closed ½c to ⅝c lower and oats were off ⅜c to ½c.

Provisions were unsettled and showed but little change. Cash transactions in wheat 75,000 bushels, corn 110,000 bushels and oats 120,000 bushels.

Grain quotations:

	High.	Low.	Close.	Previous Close.
WHEAT—				
July	90⅝	90⅛	90⅝	90⅞
Sept	90	89½	89⅝	90¼
Dec	92⅛	91¾	91⅞	92½
CORN—				
July	58⅝	58	58½	58⅜
Sept	59½	58⅜	58⅞	59⅝
Dec	57⅛	56⅝	56⅝	57⅛
OATS—				
July	38¾	38¼	38⅜	38⅞
Sept	38	37¾	37⅞	38⅜
Dec	38⅝	38⅛	38½	38⅞
PORK—				
July	20.55	20.47½	20.47½	20.45
Sept	19.95	19.80	19.80	19.90
Oct	19.92½	19.92½	19.92½	....
LARD—				
July	11.00	10.95	10.95	11.00
Sept	11.07½	11.02½	11.02½	11.07½
Oct	10.95	10.92½	10.92½	10.97½
RIBS—				
July	11.72½	11.67½	11.67½	11.70
Sept	11.37½	11.35	11.35	11.37½
Oct	11.10	11.05	11.05	11.10

PRIMARY MOVEMENT.

WHEAT—	1913.	1912.
Receipts	481,000	239,000
Shipments	585,000	244,000
CORN—		
Receipts	1,254,00	1,092,000
Shipments	510,000	424,000

CHICAGO CAR LOTS.

Following are receipts for Saturday and estimated receipts for Monday:

	Saturday.	Monday.
Wheat	29	14
Corn	292	104
Oats	35	191
Hogs	9,000	43,000

CHICAGO CASH QUOTATIONS.

CHICAGO, June 7.—Wheat—No. 2 red, 1.00@1.03½; No. 3 red, 93@98; No. 2 hard winter, 92@93; No. 3 hard winter, 90@92; No. 1 Northern spring, 92@93; No. 2 Northern spring, 91@92; No. 3 spring, 91@92.

Corn—No. 2, 59@59½; No. 2 white, 59¾@60¼; No. 2 yellow, 59¼@59½; No. 3, 58¾@59½; No. 3 white, 59¾@60; No. 3 yellow, 58¾@59¼; No. 4, 58½@58¾; No. 4 white, 59@59¼; No. 4 yellow, 58½@59.

Oats—No. 2 white, 40½@41; No. 3 white, 39¼@39¾; No. 4 white, 38½@39½; standard, 40@40½.

LIVE STOCK MARKET.

CHICAGO, June 7.—Hogs—Receipts 9,000. Market steady. Mixed and butchers, $8.35@8.70; good heavy, $8.45@8.50; rough heavy, $8.25@8.40; light, $8.40@8.65; pigs, $6.15@8.35; bulk, $8.55@8.65.

Cattle—Receipts 200. Market steady. Beeves, $7.25@8.75; cows and heifers, $3.15@8.35; stockers and feeders, $6.25@8.00; Texans, $6.50@7.65; calves, $9.50@11.00.

Sheep—Receipts 1,000. Market steady. Native and Western, $3.75@5.85; lambs, $5.00@7.50.

GOOD RAINS HELP KANSAS CROP.

CHICAGO, June 7.—Guthrie, Okla., reports general rains in Oklahoma; big help for corn.

B. W. Snow wires from Russell, Kansas: "In Kansas, north of main line of Union Pacific, rains came soon enough to save large part of crop. To-day in West Ellsworth, Russell and Osborne Counties most fields show burned spots, but with 400,000 acres there are large areas that will make 20 bushels or more. Present rains are general and generous and will almost insure good yield in north."

ST. LOUIS CASH QUOTATIONS.

ST. LOUIS, June 7.—Wheat—No. 2 red, 1.04½@1.06; No. 3 red, 94@98; No. 2 hard, 91½@95½; No. 3 hard, 90½.

Corn—No. 2, 57¾@57⅞; No. 3, 57; No. 4, 56½; No. 2 yellow, 57¾@58½; No. 3 yellow, 57@57½; No. 2 white, 60; No. 3 white, 59.

Oats—No. 2, 38; No. 3, 37; No. 4, 36; No. 2 white, 40½; standard, 40@40½; No. 3 white, 39@39½; No. 4, 38.

Rye—No. 2, 63.

TIFTON'S OIL MILL COMPLETED.

TIFTON, GA., June 7.—The buildings of Tifton's big $75,000 cotton oil mill have been completed and the machinery was unloaded on the ground this week.

BIG GRAIN CROP.

HARLEM, GA., June 7.—The largest grain crop ever raised in Columbia County has just been harvested.

LIVERPOOL GRAIN.

LIVERPOOL, June 7.—Wheat closed ⅛ to ⅜d lower.

Corn closed ¼d lower.

NEW YORK COFFEE MARKET.

Coffee quotations:

	Opening.	Closing.
January	10.35@10.38	10.40@10.41
February	10.35@10.40	10.42@10.43
March	10.41@10.42	10.45@10.46
April	10.41	10.46@10.47
May	10.44	10.47@10.48
June	10.05	....
July	10.06	10.14@10.15
August	10.24@10.25	10.24@10.25
September	10.26	10.34@10.35
October	10.28	10.36@10.37
November	10.28@10.40	10.36@10.38
December	10.35	10.38@10.39

Closed steady. Sales, 28,750 bags.

NEW YORK STOCK MARKET.

COTTON SEED OIL.

Cotton seed oil quotations:

	Opening.	Closing.
Spot	....	6.20
June	7.24@7.35	7.21@7.24
July	7.20@7.21	7.16@7.18
August	7.25@7.27	7.22@7.24
September	7.25@7.26	7.23@7.25
October	6.90@6.93	6.86@6.90
November	6.42@6.44	
December	6.33@6.35	6.30@6.34
January	6.33@6.35	6.32@6.34

Closed heavy; sales 15,000 barrels.

ATLANTA MARKETS

EGGS—Fresh country, candled, 17@18c.

BUTTER—Jersey and creamery, in 1-lb. blocks, 27½@30c; fresh country, fair demand, 17½@22½c.

UNDRAWN POULTRY—Drawn, head and feet on, per pound: Hens, 16@17c; fries, 22½@25c; roosters, 8@10c; turkeys, owing to fatness, 17@19c.

LIVE POULTRY—Hens, 40@50c; roosters, 30@35c; broilers, 35c per pound; puddle ducks, 30@35c; Pekins, 35@40c; geese, 50@60c each; turkeys, owing to fatness, 15@17c.

FRUITS AND PRODUCE.

FRUIT AND VEGETABLES—Lemons, fancy, $5.50@6.00; grapefruit, $2.55@4.00; cauliflower, 10@12½c lb.; bananas, 3c lb.; cabbage, $1.10@1.75 per crate; peanuts, per pound, fancy Virginia, 6½@7c; choice, 5½@6c; lettuce, fancy, $2.00@2.50; beets, $1.75@2.00 in half-barrel crates; cucumbers, $2.25@2.50. Eggplants (scarce), $2.00@2.50 per crate; peppers, $2.00@2.50 per crate; tomatoes, fancy, six-basket crates, $3.00@3.50; pineapples, $2.50@2.75 per crate; onions, $1.75@ per bag (containing three pecks); sweet potatoes, pumpkin yams, 80@85c; strawberries, 8@10c per quart; fancy Florida celery, $5.00 per crate; okra, fancy, six-basket crates, $2.00@3.50.

FISH.

FISH—Bream and perch, 7c pound; snapper, 10c pound; trout, 10c pound; bluefish, 7c pound; pompano, 20c pound; mackerel, 7c pound; mixed fish, 5@6c pound; black bass, 10c pound; mullet, $11.00 per barrel.

FLOUR AND GRAIN.

FLOUR—Postell's Elegant, $7.75; Omega, $7.50; Carter's Best, $7.75; Quality (finest patent), $6.50; Gloria (self-rising), $6.25; Results (self-rising), $6; Swans Down (fancy patent), $6.00; Victory (the very best patent), $6.50; Monogram, $6.00; Puritan (highest patent), $6.25; Golden Grain, $5.60; Faultless (finest patent), $6.25; Home Queen (highest patent), $5.75; Paragon (highest patent, $5.75; Sunrise (half patent), $5.00; White Cloud (highest patent), $5.25; White Daisy (highest patent), $5.25; White Lily (high patent), $6.25; Diadem (fancy high patent), $5.75; Water Lily (patent), $5.15; Sunbeam, $5; Southern Star (patent), $5; Ocean Spray (patent), $5; Tulip (straight), $4.15; King Cotton (half patent), $4.85; low-grade 98-lb sacks, $4.00.

GROCERIES.

SUGAR—Per pound: Standard granulated 5c, New York refined 4½c, plantation 4.85c.

COFFEE—Roasted (Arbuckle) $24.50, AAAA $14.50 in bulk, in bags and barrels $21, green 20c.

RICE—Head 4½@5½c, fancy head 5¾@6½c, according to grade.

LARD—Silver leaf 13c pound, Scoco 8¾c pound, Flake White 8½c, Cottolene $7.20 per case, Snowdrift $5.85 per case.

SALT—One hundred pounds 53c, salt brick (plain) per case $2.25, salt brick (medicated) per case $4.85, salt red rock per hundredweight $1, salt white per hundredweight 90c, Granocrystal, per case, 25 lb. sacks, 75c; salt ozone per case 30 packages, 90c, 50-lb. sacks, 30c; 25-lb. sacks 12c.

MISCELLANEOUS—Georgia cane syrup 37c, axle grease $1.75, soda crackers 7¼c pound, lemon crackers 8c, oyster 7c, tomatoes (two pounds) $1.65 case, (three pounds) $2.25, navy beans $3.25, Lima beans 7¼c, shredded biscuit $3.60, rolled oats $3.90 per case, grits (bags) $2.40, pink salmon $7, cocoa 38c, roast beef $3.80, syrup 30c per gallon, Sterling ball potash $3.30 per case, soap $1.50@4 per case, Rumford baking powder $2.50 per case.

CORN—Choice red cob 87c, No. 2 white bone dry 85c, mixed 85c, choice yellow 83c, cracked corn 85c.

Meal—Plain 144-pound sacks 79c, 96-pound sacks 79c, 48-pound sacks 81c, 24-pound sacks 83c, 12-pound sacks 80c.

OATS—Fancy white clipped 56c, No. 2 clipped 55c, fancy white 54c, mixed 53c.

COTTON SEED MEAL—Harper $30, Cremo feed $27.

COTTON SEED HULLS—Square sacks $17.50.

SEEDS—Amber cane seed $1.00, cane seed, orange $1.00, rye (Tennessee) $1.25, red top cane seed $1.35, rye (Georgia) $1.35, blue seed oats 50c, barley $1.25, Burt oats 70c.

HAY—Per hundredweight: Timothy choice, large bales, $1.25, No. 1 small bales $1.25, No. 2 small $1.10. Timothy No. 1 clover mixed, large bales, $1.25, silver clover mixed $1.15, clover hay $1.10, alfalfa hay, choice green, $1.25, No. 1 $1.20, wheat straw 70c, Bermuda hay 90c.

CHICKEN FEED—Beef scrap, 100-lb. sacks, $3.25; 50-lb. sacks, $1.65; Purina pigeon feed, $2.20; Purina baby chick feed, $2.00; Purina scratch, 100-lb. sacks, $1.85; 50-lb. sacks, $1.95; Purina scratch, bales, $2.05; Purina chowder, 100-lb. sacks, $2.00; Purina chowder, dozen pound packages, $2.20; Victory baby chick, $2.00; Victory scratch, 50-lb. sacks, $1.90; 100-lb. sacks, $1.85; wheat, two-bushel bags, per bushel, $1.40¼; oyster shell, 80c; special scratch, 100-lb. sacks, $1.80; Eggo, $1.85; charcoal, 50-lb. sacks, per 100 pounds, $2.00.

FEEDSTUFFS.

SHORTS—White, 100-lb. sacks, $1.70; Halliday, white, 100-lb. sacks, $1.70; dandy middling, 100-lb. sacks, $1.75; fancy, 75-lb. sacks, $1.75; P. W., 75-lb. sacks, $1.00; brown, 100-lb. sacks, $1.50; Georgia feed, 75-lb. sacks, $1.55; clover leaf, 75-lb. sacks, $1.60; bran, 75-lb. sacks, $1.30; 100-lb. sacks, $1.30; 50-lb. sacks, $1.30; Homeoline, $1.50; Germ meal, Homeo, $1.50.

GROUND FEED—Purina feed, 175-lb. sacks, $1.70; 100-lb. sacks, $1.65; Purina molasses feed, $1.60; Arab horse feed, $1.70; Allneeda feed, $1.65; Suerene dairy feed, $1.50; Monogram, 100-lb. sacks, $1.60; Victory horse feed, 100-lb sacks, $1.60; A B C feed, $1.55; milk dairy feed, $1.70; alfalfa molasses meal, $1.75; alfalfa meal, $1.40; beet pulp, 100-lb. sacks $1.60.

OPINION ON GRAIN.

CHICAGO, June 7.—Bartlett, Frazier & Co.: Wheat—We are inclined to look for a narrow market until after the Government report on Monday next, unless something sensational in the way of crop news comes to hand.

Corn—Speculative interest has assumed rather small proportions and the market is in a waiting attitude. The action of the cash markets during the next few days will be the chief factor in determining values.

Oats—Crop reports from the Southwest are not good, while the reports from east of the River show some improvement.

Provisions—Think some further upturn in prices is likely.

MINING STOCKS.

BOSTON, June 7.—Opening: Butte Superior, 32; Trinity, 3; Boston Maine, 57; Calumet-Arizona, 59¾; Royale, 19½; Arcadia, 76.

HAWKES' GLASSES.

The standard of excellence. Our first-class aptical service is the result of 50 years' experience. The public's confidence in us is your best recommendation. A. K. Hawkes Co., Opticians, 14 Whitehall.

White City Park Now Open

LOWRY NATIONAL BANK

Capital $1,000,000

Surplus $1,000,000

Savings Department — Safe Deposit Boxes

RAILWAY SCHEDULES.

SOUTHERN RAILWAY.

"PREMIER CARRIER OF THE SOUTH"

ARRIVAL AND DEPARTURE OF PASSENGER TRAINS, ATLANTA.

The following schedule figures are published only as information, and are not guaranteed:

No.	Arrive From—		No.	Depart To—	
36	Birmingh'm	12:01 am	36	New York	12:15 am
35	New York	5:00 am	20	Columbus	5:20 am
13	Jacksonville	5:30 am	13	Cincinnati	5:40 am
43	Washington	5:25 am	32	Port Valley	5:30 am
12	Shreveport	6:30 am	35	Birmingh'm	5:50 am
16	Heflin	8:20 am	7	Chattn'ga	6:40 am
29	New York	11:15 am	12	Richmond	6:55 am
8	Chatn'ga	10:35 am	23	Kansas City	7:00 am
7	Macon	10:40 am	16	Brunswick	7:45 am
17	Fort Valley	10:45 am	29	Birmingh'm	11:30 am
21	Columbus	10:50 am	38	New York	11:01 am
6	Cincinnati	11:10 am	40	Charlotte	12:00 n'n
20	Columbus	1:40 pm	6	Macon	12:20 pm
30	Birmingh'm	2:30 pm	30	Columbus	12:30 pm
40	B'mingh'm	12:40 pm	30	New York	2:45 pm
39	Charlotte	3:55 pm	15	Chattn'ga	3:00 pm
5	Macon	4:00 pm	39	Birmingh'm	4:10 pm
37	New York	5:00 pm	*18	Toccoa	4:30 pm
15	Brunswick	7:50 pm	22	Columbus	5:10 pm
11	Richmond	8:30 pm	5	Cincinnati	5:10 pm
24	Kansas City	9:20 pm	28	Fort Valley	5:20 pm
16	Chattan'ga	9:35 pm	25	Heflin	5:45 pm
19	Columbus	10:20 pm	10	Macon	5:30 pm
21	Fort Valley	10:25 pm	44	Washington	8:45 pm
14	Cincinnati	11:00 pm	24	Jacksonville	9:30 pm
23	Jacksonville	6:50 am	11	Shreveport	11:10 pm
*17	Toccoa	8:10 am	14	Jacksonville	11:10 pm

Trains marked thus (*) run daily except Sunday.

Other trains run daily. Central time. City Ticket Office, No. 1 Peachtree Street.

SPECIAL NOTICES.

Church Notices.

CHRISTIAN.

WEST END (Christian)—Gordon and Dunn Streets. W. O. Foster, pastor. Preaching at 11 a. m. and 8 p. m. Bible school 9:30 a. m. Christian Endeavor 7 p. m. 2-8-54

EPISCOPAL CHURCH SERVICES.

CATHEDRAL—Washington and Hunter Streets. Very Rev. C. T. A. Pise, D.D., Dean. Holy communion 7:30 and 11 a. m. Service 4:30 p. m.

ST. LUKES CHURCH—Peachtree, between Pine and Currier Streets. Rev. C. B. Wilmer, D.D., Rector. Services 7:30 and 11 a. m. and 8 p. m. Sunday school 9:45 a. m.; Wednesday 4:30 p. m., evening prayer and address.

ALL SAINTS CHURCH—North Avenue and West Peachtree Street. Rev. W. W. Memminger, Rector. Holy communion 7:30 a. m. Sunday school at 9:45 a. m. Holy communion and sermon 11 a. m. Children's service 5 p. m.

EPIPHANY—Moreland and Euclid Avenues. Rev. Russell K. Smith, Rector. Holy Communion and sermon 11 a. m. Evening prayer and sermon 7:30 p. m.

CHRISTIAN.

WEST END (Christian)—Gordon and Dunn Streets. W. O. Foster, pastor. The revival begins Sunday with a sermon by Evangelist J. T. Hawkins at 11 a. m. on "Helping God;" at 8 p. m. he will speak on "Where Art Thou?" There will be services daily at 8 p. m. during the revival, which will continue for several weeks. 2-8-54

CHRISTIAN SCIENCE.

FIRST Church of Christ, Scientist, Cable Hall, North Broad Street. Services, Sunday, 11 a. m.; Sunday school, 9:30 a. m.; Wednesday evening testimonial meeting at 8 o'clock. Reading rooms at 613 the Grand, open daily, except Sundays and legal holidays, from 9 a. m. to 5 p. m., free to the public. 1-25-8

METHODIST.

ST. MARK—Corner Peachtree and Fifth Streets. A. M. Hughlett, A.M., LL.D., pastor. Preaching at 11 a. m. and 7:30 p. m. Sunday school at 9:45 a. m. 2-15-3

Legal Notices.

BANKRUPT SALE.

By order of the Honorable P. H. Adams, Referee in Bankruptcy, I, as Receiver of the Estate of R. Byron Moore, Bankrupt, will offer for sale by sealed bids to the highest bidder, for cash, the entire stock of groceries and open accounts of said bankrupt, located at 464 East Fair Street, Atlanta, on the 9th day of June, 1913, at 10 o'clock A. M., at the office of the Referee, 513 Grant Bldg., Atlanta. The stock of goods and accounts can be seen at 464 East Fair between 8 and 9:30 a. m. on date of sale.

W. P. COLES, Receiver.
923 Atlanta National Bank Bldg.
MOORE & POMEROY, Attorneys.
6-7-39

ADMINISTRATOR'S SALE.

By virtue of an order from the Court of Ordinary of Fulton County, will be sold at public outcry, on the first Tuesday in July, 1913, at the Court House door in said County, between the legal hours of sale, the following described property, namely:

Twelve shares of stock in the Chestnut Hill Cemetery Association, par value of each share being $25. The said stock is evidenced by stock certificate No. 8 of the said company, and was issued to Allen Cox on the 9th day of December, 1912. Terms of the said sale will be cash.

MARTHA COX,
Administrator of the Estate of Allen Cox.
This June 6th, 1913. 6-7-1

PERSONAL.

LADIES—Ask your druggist for Chichester Pills, the Diamond brand; for twenty years known as best, safest, always reliable; buy of your druggist. Take no other. Chichester's Diamond Brand Pills are sold by druggists everywhere. 5-20-1

TREMAINE,

The Mystic,
Permanently located in Atlanta.
125 WEST PEACHTREE STREET.
Hours, 10 to 7. Closed on Fridays.

ARE YOU satisfied with your present conditions? Is your married life happy? Is the one you love drifting away? I possess, teach and develop the power of control. Your greatest wish can positively be realized. Every case guaranteed. 25-6-2

SERIOUS RESULTS come from trusses improperly fitted. John B. Daniel, at 34 Wall Street, has an expert fitter and it will cost you no more to have him fit you, and it means insurance. 6-24-19

MATERNITY SANITARIUM—Private, refined, home-like. Limited number of patients cared for. Home provided for infants. Mrs. M. T. Mitchell, 26 Windsor Street. 11-9-57

DR. GAULT'S Antiseptic Powder for women. It is cleansing, cooling and non-irritating. Can be used as a douche at any time with safety. It has no equal. Price $1 per box, postpaid. J. T. Gault Chemical Company, 702 Austell Building, Atlanta. 4-25-33

ACME HATTERS HAVE MOVED TO 20 E. HUNTER STREET. OLD HATS MADE NEW. 4-23-42

LOST AND FOUND.

LOST, STRAYED OR STOLEN—One large, light gray mare, slightly sway backed and lame in right front foot, roached mane; suitable reward for return or information that will lead to recovery. Golden Eagle Buggy Company, 32 Means Street. Main 50. 6-7-32

STRAYED from 185 South Pryor, male collie; name "Rusty." Reward for return. M. 1503. 6-7-38

LOST—Raincoat, Broad and Marietta. Finder notify Ivy 1597-J, or 235 West Third. Reward. 6-6-24

LOST—Thursday night at the Forsyth Theater or between Forsyth Theater and Nunnally's, on Luckie or on Peachtree, between Nunnally's and Cain, one gold bar pin set with twelve turquoise. Valued because of associations. Reward if returned to 35 Peachtree Street, front counter. 6-6-44

LOST—Bunch of keys between Walton Building and Montgomery Theater Thursday. Return to International Agricultural Corporation, seventh floor Walton Building. 209-6-6

ANSWER—Just as you have read this will others read your ad if you place it in the Want Ad columns of this paper. A word to the wise is enough.

HELP WANTED.

Male.

WANTED—Five salesmen at once; $25 per week and up. 510-511-512 Peters Building. 6-7-200

WANTED—Experienced molder man. Apply E. G. Willingham Sons, 542 Whitehall Street. 6-7-23

LEARN the cotton business in our sample rooms or by correspondence; good contracts. We don't want job seekers, but men who can make good. Charlotte Cotton School, Kiser Building, Atlanta, Ga., or Charlotte, N. C. 29-24-5

I WILL START YOU earning $4 daily at home in spare time, silvering mirrors; no capital; free instructive booklet, giving plans of operation. G. F. Redmond, Dept. 85, Boston, Mass. 9-14-19

GOVERNMENT POSITIONS are easy to get. My free booklet, Y-412, tells how. Write to-day—NOW. EARL HOPKINS, Washington, D. C. 6-4-3

MOLER BARBER COLLEGE, 38 Luckie Street, wants you to learn the barber trade by a short method that pays half while learning. A job waiting when through or will equip you a shop if preferred. New special inducements. Write to-day. 25-7-6

WANTED—An all-round broom maker; competent to take charge of factory. Apply in person 607 Temple Court Building. 206-6-6

WANTED—Six first-class men with real estate experience, four inexperienced men, at once. Good salary to right men. L. P. Bottenfield, 1021 Empire Building. See Mr. Lynch and Mr. Bell, sales managers. 6-6-206

WANTED—Foreman for our sash and door department. Must understand billing thoroughly and be a pusher. Woodward Lumber Company. 6-6-46

WANTED—An experienced man who thoroughly understands the restaurant business and is competent to open and manage first-class place in Atlanta. Address P. O. Box 682, Atlanta, Ga. 27-6-6

WANTED—A good woodwork man. Morrow Transfer Company, 132 Elliott Street. 6-5-4

GOOD WAGES—PLENTY OF WORK — NO TROUBLE. GO NORTH FOR THE SUMMER.

GOOD MEN wanted in all branches of our business; laborers, handy machine men, molders, helpers, rammers, coremakers and chippers.

Able-bodied men can become skilled chippers and coremakers in less than thirty days, and make more than $3 per day.

COMMONWEALTH STEEL CO.,
GRANITE CITY, ILL.
5c Fare from St. Louis, Mo. 5-30-38

WANTED FOR U. S. ARMY: Able-bodied unmarried men between ages of 18 and 35; citizens of United States, of good character and temperate habits, who can speak, read and write the English language. For information apply to Recruiting Officer, Peachtree and Forsyth Streets, Atlanta, or 411 Cherry St., Macon, Ga. 4-1-1

PULLMAN porters wanted; give references. For information write P. O. Box 804, Atlanta, Ga. 5-4-31

ATLANTA mail carriers wanted; average $90 month. Atlanta examinations coming. Specimen questions free. Franklin Institute, Dept. 49-D, Rochester, N. Y. 30-14-5

HILBURN HOTEL.

10 AND 12 WALTON ST.,

FOR gentlemen only; center of city, near new postoffice; rate 50c, 75c and $1.00. 5-31-10

HAVE YOUR CLOTHES sent to the "Hub," where they get the rub. Call Ivy 7313. 6-1-74

WANTED—Reliable baker as partner; no cash required; bakery doing cash business, running two wagons and store. Vienna Bakery, Columbia, S. C. 36-2-6

WANTED—Men to learn the barber trade; tools and position furnished. Atlanta Barber College, 10 East Mitchell St. 5-11-17

Female.

WANTED—At once good cook. 175-B Cleburne Avenue. Take Houston St. car. 6-7-33

FIRST-CLASS CHAMBERMAID; good wages. Apply 241 West Peachtree. 6-7-35

WANTED—An experienced cook. Apply 488 Piedmont Avenue between 10 and 12 o'clock Monday morning. 6-7-7

WANTED—Good, settled colored woman to cook and do general housework; good wages to right party. Apply 387 Pulliam Street; references required. 6-7-13

WANTED—Good cook for summer months; family of three. 38 East Third Street. 6-7-27

WANTED—Good cook; man preferred. Apply 85 East Hunter Street. 203-6-7

WANTED—First-class waist and skirt help. 45 Currier Street. 202-6-7

WANTED—A first-class cook. 115 S. Pryor Street. 6-6-29

WANTED—Reliable settled single colored woman to cook, milk and do general housework for family of two; room on lot. Bell phone Ivy 190. 6-6-204

WANTED—A good cook. Apply between 3 and 5 in the afternoon. 195 Ivy St., Apartment No. 8. 6-5-5

LADIES, make supporters, $20 per hundred; no canvassing; material furnished; stamped envelope for particulars. Wisconsin Supply Company, Dept. S. A., Milwaukee, Wis. 27-5-6

GIRLS LEARN MILLINERY; best trade on earth for women; pay $60 to $100 a month. Write Ideal School of Millinery, 100½ Whitehall St. 3-29-41

U. S. GOVERNMENT POSITIONS open to women. Write for list. Franklin Institute, Dept. 602-D, Rochester, N. Y. 25-20-5

Male and Female.

WANTED—Persons to write and copy letters; $10 to $25 a week readily made by following our practical directions. Send self-addressed envelope for particulars. Brooks Copying Co., 924 Pennsylvania Avenue, Washington, D.C. 30-7-6

JUPITER PARK CLUB solves the outing problem. Campaign now on for 1,000 new members. High class representatives can make good money with this proposition. Phone West 578-L for appointment or address Superintendent Agencies, 50 Evans Street, Atlanta. 6-6-3

WANTED—Six ladies and gentlemen for sales work. Pleasant work. Call 174 Crumley. Mr. Jackson. 6-4-20

TYPEWRITERS FOR RENT.

NO. 6 REMINGTONS, $5 for four months; Royals, $7 for four months; Underwoods, $8 for four months; Remington Visible, $9 for four months. Initial payment allowed on price of machine. Get our new illustrated catalog and price list No. 26. American Writing Machine Company, 48 North Pryor Street. Phone Main 2526. 5-26-9

ROYAL typewriters rented; one month, $2.75; three months for $7.00; special rates to students. Royal Typewriter Co., 46 N. Pryor St. Phone Main 2492. 4-25-17

TEACHERS WANTED.

TEACHERS—We have many calls for good teachers; fall positions; enroll now. Southern Teachers' Agency and Employment Bureau, Americus, Ga. 40-2-6

WRITE for record of our eight years' work. High class patronage. Efficient service. Foster's Teachers Agency, Atlanta, Ga. 64-8-4

EDUCATIONAL.

STUDY SHORTHAND at home; complete course twenty lessons $10, $1 down, $1 week. Begin now, use spare time; book furnished. Amo House, Box 363, Atlanta, Ga. 5-3-5

EMORY summer school; cool, quiet; fifty days from June 17. Latin, Greek, French, German, English, history, mathematics. Address E. K. Turner, Oxford, Ga. 5-3-5

The Business of the "Want Ad" is to get you what you want---when you want it.

Want Anything?

TELEPHONE

Main Atlanta 8000

Telephone clerk will take your ad, and, if requested, assist you in wording, or will write the ad for you—that's his business. He will also make it as brief as possible to obtain the results desired. In order to accommodate customers accounts will be opened by phone, but you will make payments promptly after publication or when bills are presented by mail.

Classified Advertising Rates:

1 insertion ......10c a line
3 insertion .....6c a line
7 insertions ....5c a line
30 insertions ....4½c a line
90 insertions ....4c a line

No advertisements taken for less than two lines. Seven words make a line.

To protect your interests as well as ours, an order to discontinue an ad will not be accepted over the phone. Please make order to discontinue in writing.

TELEPHONE

Both Phones 8000

LITTLE ADS THAT BRING BIG RESULTS

SITUATIONS WANTED.

Male.

EXPERIENCED steno-bookkeeper desires change about July or after. Capable of taking charge of office alone; now holding unusual position; interested in work; good health; right person for right position. X. Y. Z., care Georgian. 203-6-3

WANTED—Position as stenographer or bookkeeper, or both, by young single man now living with his mother. Has no bad habits and can begin work immediately. Has had experience and can furnish reference. Address R. F. B., Box 8, care Georgian. 27-7-6

WANTED—Position in office by settled man; good habits; reliable; fair penman and bookkeeping. Salary no object. Will call to see you. Address Box 153, care Georgian. 204-6-6

WANTED—Position during vacation 3 months; 17 years of age; large for age; lack one year of finishing high school; understand shorthand and typewriting very well; can furnish machine; live at home; non-user of tobacco. Address C. P., care Georgian, or Atlanta phone 5686-A. 210-6-5

FIFTEEN years' experience in hat and clothing business; would like to get a position at once; will work cheap to start with. Call Ivy 4289-J. 34-6-6

BOY, aged 16, with experience in physician's office, wishes position; use typewriter and have knowledge of bookkeeping; good references. Phone Ivy 1163-J. 33-6-6

AN EXPERIENCED first-class colored butler wants place with private family. Good city references. Call or write Alexander Johnson, 154½ West Mitchell Street. 203-6-6

WANTED—Colored woman for factory cooking. Apply Saturday morning at 98 South Jackson Street. 204-6-6

FOR SATURDAYS, or steady, a young man with good experience in dry goods wants a position in any line of dry goods business; willing to work also in groceries; good bookkeeper. L. B., 8 Highland Avenue. Phone Ivy 3865-J. 28-6-6

WANTED—I have just finished a course in bookkeeping and typewriting and would be glad to find a position where I may show you that I understand my work. The question of salary will be left entirely with you until I get acquainted with the business. Best of references furnished. Address Lewie Houston, Newnan, Ga. 36-5-6

MR. BUSINESS MAN, LISTEN.

ARE you needing a good, experienced office man? I am desirous of securing office connection that requires good work; 32 years old; married; appreciate any consideration from you; ask for personal interview. Phone C. A. M., Ivy 1669-L, or address Box 480, care Georgian. 32-5-6

I SHOULD like to secure a position as salesman with some good real estate firm; auto furnished. Box 817, care Georgian. 28-5-6

ACCOUNTANT and auditor, 20 years' experience, New York, South and West, desires position, temporary or permanent, in city or anywhere. Factory and unit costs. Address P. O. Box 390, City. 25-5-6

ELECTRICIAN wishes employment as superintendent light and water plant; can serve as engineer. I am eighteen years practical with engines, boilers, pumps; care and management A. C. and D. C. generators and motors, high and low voltage; expert on interior wiring. Age 37, and married. Have first-class references. Address Electrician, R. D. No. 3, Dublin, Ga. 34-4-6

POSITION as chef wanted by young married white man. Has learned how to cook. Can chef as well as cook. Can furnish all necessary references. Address Chef, Box 815, care Georgian. 28-4-6

YOUNG MAN, with ten years' experience in hotel, is open for offer as clerk; can give reference. Address F. W. C., care B. H. Gwinn, Oxford, Ga. 38-2-6

EXPERIENCED bookkeeper will keep set of books in evening hours; opening, posting, trial balances, statements; charges reasonable. Address E., Box 34, care Georgian. 42-2-6

WANTED—Position as oil mill superintendent; fifteen years' experience; working for manufacturer of oil mill machinery at present. Best of references. Machinist by trade. Address Oil Mill, Box 617, care Georgian. 85-1-6

IF YOU want first-class house cleaning call Ivy 3082. 5-26-26

Female.

HIGHLY recommended and experienced stenographer and bookkeeper desires position after June 10; graduate of Girls' High School. Phone Ivy 2813. 33-7-6

YOUNG WOMAN with all the educational advantages possible wants good school or grade in Georgia for September. Salary $65. Teacher, Box 800, care Georgian. 38-6-6

A SETTLED Christian lady, quiet and refined, who has had experience in housekeeping in home, matron and housekeeping in boarding school, three years' primary teaching, would like a position in reputable institution, or good home as companion to aged, blind, invalid lady or child, housekeeping or governess. Best references. Address Miss A. Y. Z., R. F. D. No. 2, Loganville, Ga. 29-6-6

WANTED—By colored girl, position for one-half-day job as maid. Best of references. Address J. B. M., 161 Markham Street, City. 206-6-5

WANTED—Position by an experienced telephone operator; can give best of references. Call Atlanta 2754, and ask for Miss G. 203-6-5

REFINED young lady wishes position as music teacher in a school or private home. Can give references. Address Miss H., Box 196, Lumber City, Ga. 29-5-6

POULTRY, PET AND LIVE STOCK

Begin Right in Poultry by Buying Thoroughbreds

A Few Dollars Invested in Quality Poultry Means Quick and Satisfactory Returns.

EDITED BY JUDGE F. J. MARSHALL

In each line of business someone must be the first in his town, county or neighborhood. If he is successful, others will soon follow. The question is frequently asked, Why is such and such a town noted for its cotton manufacture, another for numerous tobacco factories, another a paper town? The story can usually be told in a few words. Some enterprising and capable man or firm became very successful in the manufacture of a certain kind of goods; his success soon incited others to action along the same lines, including perhaps some of his best workmen. Others still take it up from the very fact that they see the successes of this, to them, familiar line of business. And so it goes.

This is also true in the breeding and sale of thoroughbred poultry. But who are the starters in the field of thoroughbred poultry? One who has been in a position to know, as the writer has observed, is that in the main the breeders of fine cattle, horses, sheep and hogs are the ones who first take up good poultry in their section. I was for many years a breeder of short horn cattle and Poland China hogs; bred them for stock purposes, and sold them in all sections of this country and Canada. At the same time I was breeding a lot of good Barred Rocks, Brown Leghorns and Wyandottes. It was my observation and experience that three-fourths of the stockmen who came to my place for cattle or hogs became or were already interested in poultry. The result was that my sales in poultry were nearly as big as my sales in cattle and hogs. Consequently this thoroughbred poultry was carried into the various sections of the country and, being successfully bred and handled by these expert stockmen, their neighbors caught the inspiration and soon they were in the same boat. But you say, Why did so many of these cattle and hog men become poultry breeders? Simply because they knew from their experience with other live stock that nothing pays so well to handle as the best in its line. It took no argument on my part to sell this good poultry to these intelligent stockmen. As soon as the fact appeared to them its importance was made manifest at once. The question of breeds was the only one discussed. The man who has found that by raising short horn cattle he can produce two pounds of beef where he had been producing one with native cattle is not a hard one to convince that if he will change from his barnyard scrubs to Plymouth Rocks, Wyandottes, Orpingtons or Rhode Island Reds he will be enabled to double his poultry product with the same expense for feed, to say nothing of the increased egg yield and the uniform appearance of the flock. The proposition to him is as plain as the nose on a man's face. These up-to-date stockmen are of greater value to any community. They do not have to open their mouths or utter a sound. Their success is being watched, and others will stive to do likewise.

Take stock sections of Kentucky and Tennessee as examies, and you will find that nine out of ten of these breeders of fine stock are also breeders of some one or more good kinds of chickens or turkeys. Are they successful? How long have they been breeding fine poultry? I will answer the second question first, and then I think you will be able to answer the first. Many of them have been breeding this good class of poultry for ten or twenty years. Would you presume that breeders of fine cattle, horses and hogs, men of the very best abilities in stock farming, would bother to keep a class of fine chickens if they were not more profitable than scrubs? Not a bit of it. Men of this character must have results and experience of such. Now, then, can we not profit by the results and experience of such men?

Experience is a good teacher, as is often said, but if we can run on to a short cut by which we can reach the same results and save ourselves years of experimenting, is it not wise to take advantage of it at once? We are not compelled to go through long years of experimenting with crosses, striving to produce a breed of chickens that will give us good results as egg producers. Specialists, as we might call them, in their line of work have them all ready for you in the Leghorns, Minorcas and Hamburgs. You do not have to rack your brain for years over a strain intended as a general purpose chicken, one that will give you the most meat with the least consumption of feed, and at the same time give you an abundance of eggs. Such a fowl is all ready for you, and you can take your choice as to color in the Wyandottes and Plymouth Rocks of the different varieties, the Rhode Island Reds and the Orpingtons. The whole scheme is cocked and primed; all there is for you to do is to touch it off. Why any reasonable man or any man of reason will stand in his own light in these matters and not take hold of a good thing when he sees it is more than I can understand. I know of no other one thing in which a man in the country, city or suburbs can invest a few dollars and get as quick and satisfactory returns on his investment as thoroughbred poultry. These are not idle fancies; they have proven thousands of times in this country. The amount of money to be made from such an investment lies with you, depending upon the time and energy you are willing to devote to it. The possibilities are limitless.

Eggs—All Varitieies.

THE EGGS of different varieties of fowls will be found classified under their respective breeds in the future, instead of under the classification of "Eggs."

Leghorns.

FOURTEEN very fine young White Leghorn hens and one cockerel cheap. West 1085-J. 6-7-5

Poultry—All Varieties.

FREE RANGE DUCK AND POULTRY FARM, Chamblee, Ga. Large stock of White Runners, Leghorns and Rhode Island Reds, enables us to ship fresh eggs, strong and fertile. Write for prices on stock and eggs if you want a bargain. 1-21-18

Pigeons.

PIGEONS—Show Homers, $5.00 and up. Exhibition Homers $3.00 up. Working Homers, $1.50. Mondaines, $3.00. J. W. Woodruff, Columbus, Ga. 5-30-10

Horses, Mules, Vehicles, Etc.

FOR SALE—Covered buggy, rubber tires; good condition. Ivy 2144-L. 6-7-31

IS YOUR NAME in the Business Guide columns of the "Want Ad" section? Little ads bring big results.

Poultry, Plants and Seeds.

H. G. HASTINGS & CO.

SEEDSMEN FOR THE SOUTH, 16 W. MITCHELL STREET. FOUR CITY DELIVERIES DAILY. NORTH AND SOUTH SIDE, 9 A. M.; INMAN PARK AND WEST END, 2 P. M. BELL PHONE M. 2568, ATLANTA 2568.

CONKEY'S HEAD LICE OINTMENT will rid the little chicks of head lice; 10c and 25c tubes.

PRESENT PRICE of Red Comb Feeds: Scratch, 10 pounds, 25c, 100 pounds, $2.25; Meat Mash, 10 pounds, 25c, 100 pounds, $2.25; Baby Chick, 8 pounds, 25c, 100 pounds, $2.35; Coarse Chick, 8 pounds, 25c, 100 pounds, $2.35; Pigeon Feed, 8 pounds, 25c, 100 pounds, $2.50. The above prices are f. o. b. Atlanta.

LIQUID LICE KILLERS, lice powders and disinfectants. Hand Sprayers 50c and up.

FIELD PEAS—Amber and Orange Sorghum, Kaffir Corn, Pearl and German Millet.

CANARY, mocking bird, parrot and squirrel cages, bird seed, gravel, manna bitters, cuttle bone, seed and water cups, etc.

ROUP, canker, cholera, white diarrhoea, sorehead and limber neck remedies. Write for a copy of our poultry supply catalogue.

MUSICAL.

A LADY of established reputation will take a few more music pupils with summer rates; will go to the homes. Address Instructress, care Georgian. 6-7-6

AGENTS AND SALESMEN.

Wanted.

PORTRAIT AGENTS—Send your work direct to artist and get better work. We get order out on time. Prices to suit your trade. Stevens Bros., 23½ Whitehall Street, Atlanta. 3-7-35

QUESTION—If you have read this, is it not reasonable to suppose others will read your ad in this paper if you want anything?

MONEY TO LOAN.

WE LOAN money on furniture and household goods. F. & J. Loan Company, 120 Decatur Street. 4-25-8

MONEY ON HAND for immediate loans on property in or near Atlanta. J. E. VanValkenburg, 501 Equitable Building.

MORTGAGE LOANS.

On Atlanta Property.
BUSINESS BUILDINGS.
5 and 5½ per cent.

RESIDENCE BUILDINGS.
5½, 6 and 6½ per cent.

Your rate depends upon the location. Without notice you can pay back a hundred, any multiple of a hundred dollars, or the entire loan on any interest date.

TURMAN, BLACK & CALHOUN.

Loan Correspondents, PRUDENTIAL INSURANCE COMPANY OF AMERICA. 203-208 Empire Building.

MONEY TO LOAN.

SPECIAL HOME FUNDS TO LEND, any amount; 6 per cent. Write or call. S. W. Carson, 24 South Broad Street. 4-1-17

FARM LOANS PLACED in any amount on improved farm lands in Georgia. The Southern Mortgage Company, Gould Building. 7-12-1

MONEY FOR SALARIED PEOPLE AND OTHERS, upon their own names; cheap rates, easy payments. Confidential. D. H. Tolman, 820 Austell Building.

WE HAVE plenty of money to lend at lowest rates on Atlanta and nearby property, either for straight or monthly payment plan. Also for purchasing purchase money notes. Foster & Robson, 11 Edgewood Avenue.

MONEY WANTED.

WANTED—$200 and up to loan on Atlanta real estate, 7 and 8 per cent. Fifteen years in the business without a loss. If you have money to loan, address Real Estate Investor, Box 820, care Georgian. 32-7-6

ESTABLISHED IN 1888.
6%—WE WILL PAY—6%
ON SAVINGS

IN SUMS OF $500.00 AND OVER. WE BUY AND SELL PURCHASE MONEY NOTES. THE MERCHANTS AND MECHANICS' BANKING AND LOAN COMPANY, 209 GRANT BUILDING. TELEPHONE IVY 5341.
CASH CAPITAL, $120,000.00.
THOS. J. WESLEY, CASHIER.
R. M. GRANT, PRESIDENT. 3-11-50

AUTOMOBILES

For Sale, Repairs and Accessories.

NEW PRICES ON STANDARD AUTO TIRES—28 by 3, $7.50; 30 by 3, $8.45; 30 by 3½, $11.30; 32 by 3½, $12.25; 34 by 4, $18.90. All other sizes in stock. Special Diamond seconds, 30 by 3, $6.65; 34 by 3½, $10.75. No guarantee. We have arranged with two standard tire-makers' branch houses here in Atlanta to sell their guaranteed 3,500-mile first casings, 28 by 3, $9.15; 30 by 3, $9.80; 30 by 3½, $14.45; 32 by 3½, $15.40; 34 by 4, $20.85. Adjustment on firsts made by us, 3,500-mile basis. McPherson Auto Tire Company. 31-7-6

GOOD USED CARS AT SPECIAL PRICES.

Maxwell, 2-cylinder runabout.
Buick Model 10 runabout.
Whiting runabout.
Courier roadster.

TOURING CARS.

Overland 5-passenger.
Primo 5-passenger.
Everett 1912, 5-passenger.

These cars are in good running condition, fully equipped, and newly painted. See us for special prices before June 12th.

BUICK MOTOR COMPANY.
241 PEACHTREE ST. 4-11-18

WANTED—Hupmobile. Will exchange equity in vacant lot; balance on lot can be paid $10 per month and no interest. Elevated Lot, care Georgian. 29-7-6

SAVE your auto and motorcycle tires by using Auto Puncture Cure. Seals valve leaks and all punctures up to 20-penny spikes automatically at once; preserves the rubber; prevents tube from sticking to casing; saves 35% of tire expense, 50% tire trouble and 40% of your religion. Watch for trademark, A. P. C. Call North Pryor Garage. Auto Puncture Cure Company, Atlanta, Ga. Phone Ivy 5890. 6-6-1

AUTOMOBILE FOR REAL ESTATE—Have Columbia Touring car to trade for Atlanta real estate. See me at once at Kimball House. I leave the city Saturday night, therefore have no use for car and will give good trade. J. H. Williams, Room 261. 30-6-6

FOR SALE—Three new Overlands, one 45-horsepower 5-passenger car, one 30-horsepower touring car and one 30-horsepower roadster. These cars were bought for our solicitors, and were never even taken from the Overland sales rooms. On account of complete change in our plans must be sold at once. Address Mr. Humphreys, Box 703, Atlanta Georgian. 6-5-23

FOR SALE—First-class electric car worth $1,000; will take $600; have bought larger one. Dr. George T. Kesner, 311 Walton Bldg. 6-5-37

FOR SALE CHEAP—Five-passenger Chalmers car; just overhauled and painted. In excellent condition. Call or address Mrs. Ella M. Harrison, College Park, Ga. Bell phone 237 East Point. 6-5-1

HIGHEST cash price paid for second-hand automobiles. 34 Auburn Avenue. 6-3-203

TRAVIS & JONES,
AUTOMOBILE REPAIRING.
Ivy 4832. 26 James Street. 3-1-54

The Solution of Pneumatic Tire Troubles.

VULCORINE is guaranteed to prevent punctures and will not injure your tires. We will gladly treat your cars with VULCORINE and let you use it 30 days and satisfy yourself that it will do everything that we claim for it. Price $7.50 to $10.00 per car. Write for booklet.

VULCORINE COMPANY

Office, Laboratory and Service Station, 369 Peachtree St., Atlanta, Ga. 6-1-38

AUTOGENOUS WELDING and machine repair work of all kinds. Satisfaction guaranteed.

SHEARER MACHINE CO.,
197 WHITEHALL STREET. 2-26-10

$250—Five-passenger Buick 40-horsepower touring car. First-class condition. Top, windshield. For quick sale. Owner leaving city. J. J. Donnely, 28 DeSoto Avenue, Capitol View. 26-31-5

FORD, four-cylinder roadster, fully equipped. Not latest model and no magneto, but in excellent running condition. Tires all good. Price for quick sale, $150. L. W. Hazard, 241 Peachtree Street, Atlanta. 6-1-52

WE HAVE several Flanders chassis and will build body and paint car to your order. Bargain prices. Don't buy any second-hand car until you see us. NORTH PRYOR GARAGE, NORTH PRYOR PLACE. 4-2-28

WINDSHIEDS,

RADIATORS, lamps, fenders, repaired as good as new. Manufacturers all kinds sheet metal work. Warlick Sheet Metal Company, 243 Edgewood. 3-4-64

DOBBS TIRE REPAIR CO.

WE REPAIR AND SELL ALL MAKES OF TIRES AND TUBES. 226 PEACHTREE STREET. PHONE IVY 5646. 4-1-3

WARNING TO INFRINGERS AND IMITATORS.

LIQUID TIRE TONIC IS PROTECTED BY U. S. DURYEA PATENT NO. 578551 AND ALL INFRINGERS, AGENTS OR USERS ARE HEREBY NOTIFIED THAT THEY MUST ANSWER IN COURT FOR VIOLATION OF THIS LAW. LIQUID TIRE TONIC COMPANY, KANSAS CITY, MO. 4-3-42

ATLANTA RADIATOR CO.

REPAIRING and manufacturing. Lamp and fender work. 72 Ivy Street. Atlanta phone 3816. 3-10-12

Automobiles For Rent.

DUNHAM MOTOR CO.

FIVE and seven-passenger cars. Garage 112 East Ellis Street. Call Bell phone Ivy 2496 day, Main 4325 night. 3-21-23

Motorcycles.

THOR motorcycles, repairs and accessories; best equipped repair shop in city. We will take care of you. Southern Motorcycle Company, 116 Edgewood Avenue. 3-26-31

Tire Repairing.

HIGH-GRADE STEAM VULCANIZING. Retreading a specialty. Prompt attention given express shipments. Sanders-Speer Vulcanizing Company, 100 Spring Street, Atlanta, Ga. 3-28-15

ATLANTA REAL ESTATE is increasing in value daily. Many bargains are offered in the Real Estate columns of the "Want Ad" section of The Georgian

-:- THE GEORGIAN'S RENT BULLETIN -:-

ROOM AND BOARD.

DO YOU WANT first-class room and board in private North Side home? Call Ivy 719-J. 6-7-36

LARGE front room, single room connecting with bath, near Candler Bldg. 189 Ivy Street. 6-7-26

LOVELY ROOM, with or without board, new house, also large sleeping porch. West 950-J. 6-7-19

LARGE room with board; two gentlemen or couple; private family; block from Peachtree, near North Avenue. Ivy 5863-J. 35-6-6

CAN ACCOMMODATE two young men in private family; excellent board. Main 4157-L. 6-6-16

NICELY furnished rooms with board. 22 East Cain. Ivy 578-J. 6-6-45

NORTH SIDE; nicely furnished large front room, near bath, for two gentlemen; breakfast and 6 o'clock dinner. Best car service. Splendid location. Ivy 5840. 6-6-43

I HAVE a beautiful home with all modern conveniences; eight acres of ground; Jersey milk and butter, vegetables, etc. 400 Confederate Avenue. Bell phone Main 2514-J. 6-6-42

NICELY furnished rooms with board at 55 Nelson St. Atlanta phone 2835. 6-6-40

NICE ROOMS and board for ladies or gentlemen; $4.50 to $6.00 per week. 123 Capitol Ave. 6-6-6

WANTED—Five young men to board at 52 Formwalt Street at $4.25 per week. Atlanta phone 5719-M. 6-5-28

BOARD AND ROOMS.

EXCELLENT BOARD and nice, cool rooms; close in; reasonable. 115 S. Pryor. Atlanta phone 4949. 6-5-7

THE CAPITOL TERRACE can accommodate a few more boarders; cook delightful rooms; all conveniences; close in. 89 Capitol Avenue. Main 3270. 6-4-7

TWO nicely furnished rooms and board; all conveniences. 22 East Harris St. Ivy 5589-J. 6-4-9

DELIGHTFUL large front room; private bath; also single room; excellent table; best location; garage on lot. West Peachtree. Ivy 1959-L. 31-4-6

36 EAST NORTH AVE.

BETWEEN the Peachtrees; nicely furnished rooms and excellent table board. Ivy 6501. 6-2-10

239 FORREST AVENUE—Delightful home for men. Finest meals. Have vacancy for two. Ivy 1478. 208-6-3

IN WEST END home; large front room, with board. 332 Gordon Street. Phone West 109-J. 6-3-7

19 W. CAIN STREET.

A FEW refined people can find clean rooms and excellent board in private family. Phone Ivy 6642. 6-1-94

TWO delightful connecting rooms, nicely furnished; two or three gentlemen; highest, coolest location in city; no other boarders. Ivy 7311. 6-1-54

COOL ROOM and delightful board in private home. Ivy 5859-L. 6-1-35

TWO young men or married couple for nicely furnished front room; all conveniences; close in. Main 1558-J. 5-14-11

477 PEACHTREE ST.

WILL have pleasant rooms for gentlemen or couples of refinement; references; between Merritts Avenue and Linden; homelike. Bell Ivy 7010. 5-24-200

THE WILTON, 220 Peachtree; select boarding house; near in. Ivy 5795. 5-10-35

ROOM AND BOARD for four young men May 15. Private home. 163 Courtland. Ivy 7057-J. 5-10-25

PEACHTREE INN.

Peachtree and Alexander Sts. American plan $7.50 week up. Room to yourself. European, $3 week up. 1-9-34

BOARD WANTED.

WANTED—Boarding and day pupils for music and all literary grades at Annie Gartrell Memorial School. Summer term on. Special attention given. Phone Ivy 6655-J. 8-8-201

WANTED—By young man working nights, single room with board; close in; South Side; state price. Address J. F. H., Box 105, care Georgian. 26-6-6

WANTED—Room and board in private family; Decatur preferred. Address K., Box 100, care Georgian. 6-5-3

HAVE a nearly new upright mahogany piano to exchange partly for board in regular boarding house or private family. Address Board, care Georgian. 6-1-34

ROOMS AND BOARD.

Wanted by Legislators.

WANTED—About June 20 by refined gentlemen room and board in private home; prefer to be near Capitol. Address L. L. L., Box 100, care Georgian. 6-6-41

ROOMS FOR RENT.

Furnished.

LARGE furnished rooms and board in one block of car line; all conveniences; references exchanged. Bell phone 253 Decatur. 6-7-37

NICE, cool rooms; also light housekeeping apartment, private family; close in. 151 Spring. Ivy 6640-J. 6-7-30

TWO furnished rooms, suitable for housekeeping, with kitchenette; all conveniences; one bed room furnished. 24 East Baker. Ivy 5459-J. 6-7-12

TWO connecting housekeeping rooms complete. Dishes, linen, silver; every convenience; also one front room reasonable. Ivy 6760-J. 6-7-15

ON the North Side, close in, one large room with two beds, to gentlemen only. Ivy 5229-J. 6-7-16

COOL, well furnished room, every convenience, in private home, North Side. Ivy 6033-J. 6-7-25

NICELY FURNISHED front room for one or two gentlemen or business lady. West 1220-J. 6-7-24

NEWLY furnished room in private home; all conveniences; North Side. Ivy 2211-L. 6-7-22

FOR RENT—One or two furnished rooms in private family on North Side. All modern conveniences and extra nice. Reasonable terms to desirable party. References required. Address W. C. C., care Georgian. 201-6-7

NEWLY well-furnished rooms for housekeeping; single or double; gas furnished free for lights and cooking; cheap rent; no children. Main 3610-J. 6-7-9

COOL front room, private bath, electric light, private front porch, steam heat; with private family; no children. Frederick Apartment, 352 Whitehall Street; $3 per week. Apply Apartment F. 6-7-2

FARLEIGH APARTMENS.

135 SPRING STREET; close in. I have now a three-room apartment, one three-room unfurnished apartment, and several single rooms, nicely furnished, at summer rates. Apply George Hancock, Mgr. 5-17-31

FOR RENT—Two rooms for housekeeping; home of owner; $15. 520 Central Avenue. 207-6-6

FOR RENT—Two rooms furnished for housekeeping; refrigerator, gas stove, electric lights, hot water, use of phone; $15 per month; unfurnished, $12 per month; also one furnished room for gentlemen. 530 Washington Street. 6-6-12

ONE extremely large front room, one or two beds; also small room, newly papered, with running water; close in; reasonable. Phone Ivy 6662. 74 Luckie Street. 6-6-11

FURNISHED rooms for rent; all modern conveniences. 244 S. Pryor St. Main 1957-J. 6-6-22

ROOMS FOR RENT.

Furnished.

LARGE furnished room; all conveniences; close in. 50 Williams Street. Atlanta phone 3870; walking distance. 6-6-20

COOL and very desirable front rooms, with bath; also large, nicely furnished room and kitchenette complete; both desirable and convenient location. 9 East Alexander, corner West Peachtree. 6-6-17

SPLENDID room, furnished or unfurnished, with or without private bath; excellent neighborhood; best references. Phone Ivy 3707-J. 6-6-25

ONE furnished room, upstairs; convenient to bath. 44 East Cain Street. 205-6-6

TWO rooms, furnished for light housekeeping; close in; $3 per week. 9 Woodward Ave. 6-6-51

$5 PER MONTH—One room; corner Inman and Greensferry Avenues. Take Walker Street car. 6-6-47

NICE, comfortable room; all conveniences. Ivy 847-J. 6-6-35

FURNISHED room for light housekeeping and bed room. Ivy 7096. 319 Courtland. 6-6-34

FOR RENT—Front room, furnished or unfurnished, suitable for trained nurse or business woman. Ivy 5120-J. 610 Highland Avenue. 6-6-33

LARGE front room, nicely furnished; private bath; private family; best North Side location. Call Ivy 4014-J. 6-6-30

THREE furnished rooms; sink in kitchen. Main 2763-J. 173 Walker St. 6-4-200

ONE furnished room, with or without board; $7 without board; private family. 14 E. Alexander. 6-6-19

DELIGHTFULLY cool front room, refined home; splendid locality; between Peachtrees; ten minutes' walk to town. Ivy 1294-J. 25-6-6

TWO large, cool rooms, furnished or unfurnished, to gentlemen or business lady. Call Ivy 4082-L. 6-5-33

TWO completely furnished rooms for light housekeeping. Ivy 6964. 339 Courtland. 6-6-37

LARGE front room, also small room; all modern conveniences with or without breakfast; delightful location. Peachtree Street. Ivy 3086-J. 6-5-11

TWO connecting housekeeping rooms, two doors from West Peachtree Place. 250 Spring; references. Ivy 6419-J. 6-5-15

BEAUTIFUL front room, large dressing room, with running water; also nice back room adjoining bath. 200 West Peachtree. Ivy 3281. 6-5-36

ONE nicely furnished front room with all conveniences; three blocks of Candler Bldg. For information, call Ivy 759. 6-5-25

MARLBOROUGH Apartment, twelve attractively furnished rooms, bath connecting; all conveniences. Ivy 2958-L. 6-5-24

ONE furnished room in the Duncan Apartments; all conveniences. Call Ivy 2325. 6-5-22

TWO nicely furnished rooms, all conveniences, close in. 252 Ivy Street. Phone. 205-6-5

ONE nicely furnished front room; every convenience; private family; close in. 7 Pulliam. Main 5241-J. 6-4-14

NICELY furnished, large room, next to bath; private family; close in. Ivy 3941. 30-5-6

FOR RENT—Entire second floor, three rooms, furnished for housekeeping. Phone Ivy 3960-J. 6-4-17

NICELY furnished front room, private porch; all conveniences; close in. 140 Trinity; Apartment No. 6. 30-4-6

TWO large connecting rooms, furnished complete for light housekeeping. 303 Rawson Street. Atlanta 3335. 6-3-15

ONE furnished room for rent; one or two gentlemen. Wellington Apartment No. 2. 6-3-12

NICELY furnished cool room for gentleman; private family; close in. Ivy 4972. 25-3-6

152 WEST PEACHTREE, two very pleasant sleeping rooms, also housekeeping suite; strictly modern; plenty shaded porches; walking distance to business center. 44-2-6

TWO bright connecting housekeeping rooms, completely furnished; North Side; private home. Ivy 2098-J. 6-1-61

HANDSOMELY furnished large front room, private bath; shady lot; gentleman preferred. "Peachtree," care American. 101-1-6

Unfurnished.

TWO large rooms in home with couple; North Side; separate entrance; modern conveniences. Call Main 2548-J. "Reasonable," Box 650, care Georgian. 26-7-6

TWO nice, large unfurnished rooms for light housekeeping. 177 East Georgia Avenue. 6-5-200

THREE unfurnished rooms, all conveniences; hot and cold water; separate gas meters. 296 Central. 6-6-13

FOUR upstairs rooms; private bath; with couple; references exchanged. Atlanta phone 277. 6-6-23

TWO ROOMS and kitchenette; $12.50. Ivy 2352-J. 6-6-36

TWO large connecting rooms, water and gas; $7. Apply 106 Plum Street. 202-6-6

TWO nice unfurnished rooms very reasonable. 41 Mills Street. 6-5-30

ONE large lower floor room for storage, with owner. Main 2497-J. 6-5-12

THREE or four rooms, large and comfortable, for light housekeeping, between two car lines; quiet neighborhood. Apply 199 Crew Street. 6-5-14

ONE large furnished or unfurnished room for rent, with private family; all conveniences; near in. Call 117 Pulliam St. 6-5-8

THREE connecting rooms, built for light housekeeping; best part Inman Park. Ivy 3886-J. 6-3-11

THREE unfurnished rooms for light housekeeping, with all conveniences. 350 Lee Street. 6-1-69

Furnished or Unfurnished.

THREE ROOMS for rent; furnished or unfurnished. Ivy 7046-J. 6-7-10

ONE or two large, clean bedrooms, delightfully cool, furnished or unfurnished; references required. 20 Currier. 6-7-3

THREE rooms with private bath, furnished or unfurnished; very reasonable. Call Ivy 4804-J. 6-6-50

LOVELY furnished or unfurnished rooms; all conveniences; large, shady lot; highest point in city. Very quiet. "Teacher," Box 480, care Georgian. 37-6-6

DESIRABLE front room in Frances Apartment, 325 Peachtree; all modern conveniences, with a private bath. Apply Room 305. 6-5-27

APARTMENTS FOR RENT.

Furnished.

NICELY furnished five-room apartment, near Piedmont Park. Ivy 6045-J. 6-7-18

NICELY furnished front room, also light housekeeping rooms; no children. 61 Forrest Avenue. 6-7-17

ATTRACTIVE furnished apartment with sleeping porch and two bath rooms for rent from July 1 to September 1 or October 1; excellent neighborhood; low price to right party. Apply Mrs. Lloyd B. Parks, 58 West Eleventh Street. 6-7-21

THE PICKWICK.

NEW TEN-STORY, fire-proof building; rooms single or en suite with bath. 77 Fairlie Street, adjoining Carnegie Library. 6-5-32

FIVE-ROOM furnished flat, all conveniences, to party without children, who would board one gentleman for part rent. Call Main 1657-L. 208-6-5

APARTMENTS FOR RENT.

Furnished.

FOR RENT—Handsomely furnished apartment, six rooms and sleeping porch. Fashionable North Side neighborhood. $100 monthly. References required. Telephone Main 1563, ask for Mr. Olson. 6-4-15

DURING June, July and August nicely furnished and cool 4-room apartment, in one of the nicest and coolest parts of city. Electric lights, gas stove, bath, sleeping porch; also large, shady front porch. Can have use of piano. A bargain for the summer. Call Ivy 6085. 433 Spring Street. Corner North Avenue. 5-31-31

Unfurnished.

FOR RENT—Five-room flat; first floor; North Side; select neighborhood; until September 1, with privilege of renewal. Garden full of fine vegetables. Call Ivy 4734-J. Call Sunday any time. 6-7-34

FOR RENT—Upstairs apartment of five rooms with bath, in best residential district in city. Electric lights furnished, also heat in winter, $35 per month. Call Ivy 5398-L. 5-29-27

MODERN four-room front apartment, second floor, with cool porch, eastern front; close in; party compelled to leave city; immediate possession. P. O. Box 143. 6-6-10

FIVE-ROOM unfurnished apartment, on Peachtree Place; modern conveniences; no children. Call Ivy 4013. 6-5-34

THREE room apartment with kitchen, bath, porches, screens, electricity, very cheap if taken this week. Phone Ivy 6897. 6-5-35

47 EAST CAIN STREET—Five rooms, freshly painted and papered; first-class repair; separate entrance; references required; $25 per month. Apply Owner, 509 Atlanta National Bank Bldg. 5-28-47

Furnished or Unfurnished.

TWO, three or five-room apartment, with kitchenette and private bath; also garage. No children. Ivy 2432. 6-1-75

HOUSES FOR RENT.

Furnished.

FURNISHED house during summer months to small family. References required. Telephone Ivy 4169. 6-6-14

NICE six-room cottage, furnished complete for summer; gas lights and hot water; large, cool rooms and shady back yard. Cheap if rented at once. Call Main 5881. 5-31-23

SUMMER RENT—Delightful furnished home; large, shady lot; reasonable rent. "Between Peachtrees," Georgian. 99-1-6

Unfurnished.

EIGHT-ROOM house with all conveniences, on car line; nice, growing garden. Phone 143 Decatur. 6-7-28

WEST END—No. 212 Murphy Avenue, eight rooms, two stories; city conveniences; extra large lot and barn; suitable for two families. Phone M. 4644. Office, 527 Empire Bldg. 33-5-6

ADJOINING DRUID HILLS.

FOR RENT—To acceptable tenants two brand new six-room bungalows, modern beauties, stone fronts, electric lights, cabinet mantels, beautiful fixtures, large airy bed rooms, pretty baths, hot and cold water, lovely living and dining room, large porch, artesian water, pretty street, cement walks; splendid neighborhood; good schools and churches. One block from best car line; 15 minutes' ride from the center of the city; car every 5 minutes; $25 per month; worth $35. Take North Decatur car to Equitable Bldg., get off at Murray Hill Station, go to the right one block; keys at Mrs. Wilson's in the grove there. We will rent or sell on easy terms, two of these bungalows. An exceptional opportunity to secure a house and location that will appeal to those of refined taste.

SEE MR. WALKER.

No. 8 Nelson Street. Phone Main 2824. 6-6-28

SIX-ROOM HOUSE, suitable for light housekeeping. 49 Garnett. Call at 114 S. Forsyth. Main 2806. 56-1-6

OUR RENT LIST describes everything for rent. Call, write or phone for one. Ivy 3390. Charles P. Glover Realty Co., 2½ Walton Street. 2-13-49

HOUSE—Four rooms and reception hall, all modern improvements. 63 Windsor Street, corner of Rawson. 5-29-202

FOR RENT—Modern North Side cottage; six rooms and bath; immediate possession; $20. Ivy 6432. 6-2-9

FOR RENT.

Corner Peachtree and Alexander Streets we have several nice flats of six rooms with all modern conveniences, large rooms with plenty of light, nice neighborhood, and within 10 minutes' walk of center of the city. Price, $25.00. Let us show you through.

GEO. P. MOORE,
Real Estate and Renting.
10 Auburn Avenue.

BUSINESS SPACE FOR RENT.

SPACE FOR RENT in one of the best locations in the city for a haberdasher or jewelry business. Apply at once, 11 South Forysth St. 6-4-2

OFFICE SPACE FOR RENT.

DESK SPACE with use of telephone. Apply 533 Candler Bldg. 4-25-9

HOTELS.

WHITE PATH HOTEL and Mineral Springs open June 10; sixteen-page booklet free. White Path Hotel Co., T. H. Tabor, Manager, White Path, Ga. 6-1-8

APARTMENTS WANTED.

Furnished or Unfurnished.

WANTED—Upstairs apartment, 2 or 3 rooms, furnished or unfurnished, for couple without children; modern conveniences; no objection to distance. Address Rooms, 305 Third National Bank Building. 38-5-6

SUMMER RESORTS.

WOULD you board out of town during summer? Large rooms, good car service, excellent fare. Address Box 50, care Georgian. 205-7-6

FIRST-CLASS piano player open for engagement; can also furnish orchestra on short notice; best references in South. Apply B. P. Robinson, Room 305, Frances Apartment, 325 Peachtree. 6-5-26

ROOMS WANTED

Unfurnished.

WANTED—Two unfurnished rooms and kitchenette by June 15; must be close in and reasonable. Address P. O. Box 1504. 200-6-4

HOUSES WANTED.

Furnished.

WANTED—Five or six-room furnished house or flat. Address E. L., Box 1, care Georgian. 204-6-5

Unfurnished.

WANTED—To rent a two or three-room house out in the suburbs near spring and convenient to car line, for camping purposes; will take possession immediately. Address C. J., Box 745. 6-5-9

WAREHOUSE SPACE WANTED.

WANTED—Quarters for 20 Shetland ponies; clean barn and large lot necessary. Will pay good rent. Address Shetland, care Georgian. 204-6-7

FOR SALE—MISCELLANEOUS.

FOR SALE—Complete household furnishings of modern boarding house. 115 Washington. 6-7-14

FOR SALE—(Very cheap), one range; original cost $70; one lot window shades; one lot steel frame fly screens. All nearly new. Phone Main 519. Mr. Mc. 6-7-8

FOR SALE—Beautiful mahogany cabinet and gas water heater. Phone West 158. 6-6-26

FOR SALE—Return ticket to Jacksonville cheap. Call Ivy 5606-J. 6-6-38

CHEAPEST PRICES yet in fans. I can save you from five to ten dollars on every fan. See me before they are all gone. Hunter-Hogue Electric Co., Moore Bldg., 65½ Walton St., Room 25. Phone Ivy 4071. 6-6-18

PRACTICALLY new Remington typewriter in case; visible; good condition; price $50 cash. Address Mrs. S. E. B., Box 817, Georgian, or telephone Ivy 6489-L. 6-6-5

FOR SALE—Office furniture; two upright bookkeeper's desks, one four-drawer upright letter file, one three-section sectional bookcase, one flat top desk, one three-section commercial size filing cabinet. All this furniture is solid oak, bought only a short time ago. Only reason for selling is that a change has been made in the style. It can be had at a bargain. For information call Main 1262. 6-6-3

FOR SALE—Porch banistering, columns and brackets, also grates and mantels; very cheap for quick sale at 416 South Boulevard. Phone Main 5414-J. 212-6-5

FOR SALE—Handsome one-karat diamond ring; value $275 to $300. Address 300 Lee Street. Phone West 189-L. 6-5-31

ELECTRIC FAN, 18-inch, alternating current; best condition, $12. Ivy 5078. 6-5-17

BEAUTIFUL snow white Persian cat, one and a half years old (female); full breed; also two half-breed kittens; price, $15. Ivy 5078. 6-5-18

FOR SALE—One Eddy refrigerator; will hold 400 pounds of ice. Phone Decatur 376. 6-5-2

FOR SALE—Instantaneous gas water heater in perfect condition; cheap for cash. Phone Ivy 2407-J. 6-3-25

FOR SALE.

I WILL SELL a valuable patent at a sacrifice if taken immediately. Worth one-half million. Address Patent, Box 863, care Georgian. 3-8-6

AUTOMATIC REFRIGERATOR

Pays for itself in ice-saving. $17.50 to $75.00.

C. H. MASON,
6-8 WEST MITCHELL STREET.

TWIN Excelsior motorcycle on reasonable terms. Address "Excelsior," 119 Moreland Ave. 215-6-1

WE RENT good pianos $3 per month up. We sell good pianos $5 per month up. R. P. BECHT COMPANY, 107-108-109 Temple Court Building. Main 667. 9-19-26

BANKRUPTCY blanks, $1.50 per set. Warranty deeds, bonds for title. Mortgages, contracts. Stock certificates and bonds. Bennett's, 25 S. Broad. 201-20-13

A NEW BROOM DOES NOT SWEEP CLEAN.

LET US prove this in your home by free demonstration. Full particulars at 107 Temple Court Building. L. R. Sires, agent. Phone Main 667. 5-2-30

SAFES, FILES, cabinets, new and second hand. Gookin Bank and Office Equipment Company, 113-115 N. Pryor Street.

SIGNS BROWN SIGN & PAINTING CO., 77½ Whitehall. M. 3780. 8-18-33

FOR SALE—Two pool tables, practically new; been in use in club room and not hurt; must sell at once; bargain; original cost $400. Address P. O. Box 87, Jonesboro, Ga. 5-1-6

EXCHANGE—MISCELLANEOUS

FOR SALE—At bargain, 36-foot box ball alley. Will trade for one-horse electric motor or motorcycle. T. W. Peppers, Palmetto, Ga. 200-6-7

WANTED—To exchange nice room and board for diamond, motorcycle, typewriter or piano. Address Box 216, care Georgian. 5-16-46

WANTED—MISCELLANEOUS.

WANTED—Slightly used single buggy. Phone 280 or Main 4761-J. 6-7-11

WANTED—To rent one tent for two weeks; size 15x20, or larger. S. W. R. Johnson, 75 Edgewood Avenue. 6-5-29

I BUY MEN'S old clothes and shoes. Drop a card. I. Bock, 177 Gilmer St.

DROP A CARD.
We'll bring Cash for Old Clothes and Shoes.
"THE VESTAIRE."
166 Decatur Street.

WE PAY HIGHEST cash prices for household goods, pianos and office furniture. Cash advanced on consignments. Central Auction Company, 12 East Mitchell Street. Bell phone Main 2424. 3-26-26

BUSINESS OPPORTUNITIES.

WANTED—Party with $500 to take half interest in a paying business. Must devote all his time to the business. Do not answer unless you have good references and you are a clean-cut gentleman. Apply 715 Temple Court Building. 6-6-203

FOR SALE OR LEASE—Latest model soda fount with all supplies complete, now doing business and showing liberal profits; excellent proposition. Quick action necessary. Call for Mount, Room 33, Moore Building. 6-4-21

FOR SALE—Business paying $300 to $400 per month. Owner leaving city. Cheap for quick sale. Address Box 794, care Georgian. 5-31-4

FOR SALE—Best daily newspaper proposition in South Georgia—in the best city of its size in the State; modern equipment throughout. Can be bought at a bargain, half cash or good negotiable paper, balance on easy terms. Write quick to "Newspaper," Box 10, care Georgian. 5-23-13

Future Wealth Is to Be Found in Atlanta Real Estate. These Ads Are the Guide Posts

BUSINESS GUIDE

Ready Reference for the Business Man, the Artisan And the Public in General

Auction Sales of Furniture and Household Goods.

CENTRAL AUCTION COMPANY, 12 East Mitchell Street, buys and sells everything; regular auction Tuesday and Friday. Bell phone Main 2424. 10-3-41

Banks.

AMERICAN NATIONAL BANK. Corner Alabama and Broad Streets. CAPITAL AND SURPLUS $1,000,000.

Bicycles.

CALL Main 1320, Atlanta 1436. Bicycle repairs and sundries. Atlanta Bicycle Company, 9 Peters Street. 5-30-9

FOR BICYCLES and supplies, see D. Alexander, 54 N. Pryor. Main 3116. Repair Work a Specialty. 3-27-51

Blacksmithing.

STRUCTURAL STEEL AND IRON WORK.

WE make all kinds of metal windows and doors, also window gratings and hangers of all kinds. Anderson Bros. & Rich, 372 Edgewood Avenue. 4-2-7

Blue Prints.

DIXIE BLUE PRINT CO.

40½ LUCKIE STREET, Atlanta, Ga. Best equipment. Best prints of any size or kind. Lowest prices. Phone Ivy 5364. 4-28-12

Builders.

LET US BUILD you a home. Will buy you a lot or pay off your lot. Terms to suit. 400 Temple Court. Main 4189. 4-15-16

Carpenter and Builder.

ALL KINDS OF REPAIR WORK. D. M. WHEELER, 19 South Forsyth St. Phone M. 4186. Atlanta 1547. 12-31-16

Carpets and Rugs Cleaned.

ATLANTA STEAM CARPET CLEANING COMPANY (INC.), 27 West Alexander Street. Phone Ivy 4186. Moist and dry cleaning. Rugs woven from your old carpets and rags. Porch shades made to order. 5-27-8

Coal, Coke and Wood.

S. M. TRUITT & SONS, for dry wood and best coal. 1-31-21

Dentist.

BEST WORK

Crowns (22 k.) $3.00
Bridge work $3.00
Full set teeth $3.00
Filling 50c

R. R. fare allowed 25 miles. All work guaranteed 20 years.

Eastern Painless Dentists
38¼ Peachtree St., Near Walton.

4-2-31

Ear, Nose, Throat and Lung Trouble.

DR. GEORGE BROWN, Diseases of the Ear, Nose, Throat and Lungs, 312-14 Austell Bldg. I have the only compound oxygen plant ever brought South and make this gas daily. Weak, nervous, anaemic and pale people are invited to call. 4-6-13

Engineering and Machine Designing.

G. V. PLANT, M. E.

I DEVELOP YOUR INVENTION. Dixie Pattern and Machine Works, 262 West North Avenue. Main 2829. 4-5-17

Fly Screens.

FLY SCREENS, FLY SCREENS, FLY SCREENS—Wood fly screens, metal fly screens, hardwood floors, Venetian blinds, metal weather strips furnished anywhere in the South. Write or phone W. R. Callaway, manager, 1403 Fourth National Bank Building, Atlanta, Ga. Main 5310.

Fly Screens Made to Order. OAKLAND CITY REPAIR WORKS. Carpenter and cabinet work a specialty. Call West 242-L. Atlanta 528. C. F. Dickey, Mgr. 5-1-37

FLY SCREENS.

METAL AND WOOD FRAMES, portable garages. W. J. Baker Company. Bell phone Ivy 926. No. 811 Empire Life Bldg., Atlanta, Ga. 5-1-4

Fresh Oysters Daily.

VIRGINIA and New Orleans oysters on the half shell, 40c dozen. 77 Peachtree street.

Furniture.

Rosser F. Jordan Furniture Co., 144-6 Auburn Ave. Phones: Bell Ivy 4467, Atlanta 1800.

WE CARRY a full line of household furniture from kitchen to parlor; also a complete line of summer porch goods, such as porch sets, porch rockers, rugs, etc.; refrigerators, ice cream freezers and everything in the furniture line. We can save you 20 per cent on everything. Call and see us before buying elsewhere. Cash or terms. 5-15-8

T. C. FURNITURE CO. Cash or easy payments, 415 Marietta, Phone Atlanta 1797. 4-5-12

Furniture Upholstering.

FURNITURE repaired, upholstering, refinishing neatly done. Work called for and delivered. Young K. Carson, 479 Marietta Street. Atlanta 3567. 6-7-29

Hat Cleaning.

STRAW HATS, 25c; Soft Hats cleaned and blocked, 35c. George's Hat Cleaning and Shoe Shine Parlor, 3½ E. Alabama Street. 4-10-11

ACME HATTERS make old hats look like new. Mail orders given prompt attention. 20 East Hunter St. 12-3-44

Jewelry.

FRENCH and Electric Clocks repaired. We call for and deliver them. Phone us if you want to know the correct time.

Bonta Co.
5 SOUTH BROAD STREET.

Lace Curtains.

WORK called for and delivered; satisfaction guaranteed; prices, 25c to 50c per pair. Call Atlanta phone 2641. 6-2-13

Lighting Fixtures.

ELECTRIC and gas fixtures; all new styles; lowest prices. Queen Mantel and Tile Company, 56 West Mitchell Street. Phone Main 681. 1-16-16

Lime, Concrete, Roofing, Stone.

LADD LIME AND STONE COMPANY. Lime, concrete and roofing stone. 915 3d Nat. Bank Bldg. 2-3-50

Mattress Renovating.

SANITARY MATTRESS RENOVATING—Factory new and up-to-date; moderate prices; give us a trial. Jackson & Orr Company, Means Street and W. & A. R. R. Both phones. 3-20-14

New Rubber Tires.

NEW RUBBER TIRES put on your baby carriage. Repaired, repainted and re-covered. Phone Ivy 3076. Robert Mitchell, 229 Edgewood Ave. 2-13-9

Printing.

RYBERT & HOLLINGSWORTH

FOR ANY KIND of printing. We satisfy our customers. 10 Gilmer Street. Bell Main 4600. 5-17-3

Safe Cracksman.

Fire and burglar proof safes opened and repaired. C. C. Downes, 29½ Marietta Street. Phones M. 2146. Atlanta 4922 4-5-11

Sand.

SAND.

SAND in any quantity and quality; prompt delivery. S. M. Truitt & Son. 1-13-32

Sewing Machines.

WE RENT new machines with complete set of attachments for $2 per month; also machines repaired; prompt delivery. Both phones 1893. Singer Sewing Machine Company, 79 Whitehall. 9-14-44

Shoes.

GET the best shoes for the whole family. Peacock & Drennen, 222 Marietta Street. 4-16-28

Shoe Repairing.

SHOES HALF-SOLED, SEWED, 50 CENTS.

At Gwinn's Shoe Shop, 6 Luckie Street. Opposite Piedmont Hotel. Both phones. 3-26-45

Signs.

KENT ON SIGNS signifies best quality. Kent Sign Co., 130½ Peachtree Street. 3-5-20

Stove and Range Repairing.

STONE DOCTOR.

STOVE, range and furnace repairing. 61 South Pryor Street. Bell Phone Main 1460. Atlanta phone 1410. 4-10-10

DAN, THE FIXER.

STOVES AND REFRIGERATOR REPAIRING.

We sell second-hand gas stoves. We sweep chimneys. 121 WHITEHALL STREET. Atlanta phone 2235. Bell phone M. 2699.

Trunks, Bags and Suitcases.

RETAILED AND REPAIRED. ROUNTREE'S, 77 WHITEHALL ST. PHONES: Bell M. 1576. Atlanta 1654.

Umbrellas.

"Taylor-Made" Umbrellas.

BUY from makers; all prices and styles; re-covering and repairing; every umbrella kept in repair free. Phone for salesman; prompt service. TAYLOR UMBRELLA CO., 116½ Whitehall St. 4-23-35

Violin Maker.

OLD VIOLINS BOUGHT, sold and exchanged; repairing a specialty. The Old Reliable Violin Dealer. Mays Badgett, 34½ Peachtree. 3-31-34

Wood

WOOD.

SOUTH GEORGIA mill cut-offs by the carload or any quantity you may want. They make fine kindling. S. M. Truitt & Son. 1-12-32

WOULD YOU OWN YOUR HOME? A Georgian "Want Ad" will show you the way.

Store, Office and Bank Fixtures.

W. A. HORNE, President. JOHN C. CANDLER, Sec'y and Treas. THE FIRM THAT WANTS YOUR BUSINESS.

HORNE-CANDLER COMPANY

DESKS, CHAIRS, FILING DEVICES, STORE, OFFICE AND BANK FIXTURES IN WOOD AND STEEL. SEND US YOUR PLANS FOR ESTIMATE. LOOSE LEAF GOODS AND OFFICE SUPPLIES. CATALOGS ON REQUEST.
84 NORTH PRYOR STREET. PHONES: Ivy 1158; Atlanta 3066.

MEDICAL.

DROPSY CURED—Relieves shortness of breath in 36 to 48 hours. Reduces swelling in fifteen to twenty days. Collum Dropsy Remedy Company, 408 Austell Building, Atlanta, Ga. 5-25-11

DR. EDMONDSON'S Tansy, Pennyroyal and Cotton Root Pills, a safe and reliable treatment for painful and suppressed menstruation, irregularities and similar obstructions. Trial box by mail, 50c. Frank Edmondson & Bro., manufacturing chemists, 11 North Broad St., Atlanta.

FORTUNES have been made in Atlanta Real Estate. Your opportunity is probably to-day. Read Real Estate ads in "Want Ad" section of The Georgian.

WOULD YOU give 25c for a good job? Place a "Want Ad" in The Georgian and get one.

THE ATLANTA GEORGIAN
Published by The Georgian Company, 20 East Alabama St. Atlanta, Georgia.

Entered at Atlanta postoffice as second-class matter.

Subscriptions Payable in Advance.
One year, mail, postage prepaid, $5.00
Six months, mail, postage prepaid, 2.50
Three mos., mail, postage prepaid, 1.25
One month, mail, postage prepaid, .45

Subscriptions Payable in Advance.
Delivered by carrier, one year......$5.20
Delivered by carrier, six months.. 2.60
Delivered by carrier, three months.. 1.30
Delivered by carrier, one month .... .45
Delivered by carrier in Atlanta and other cities, one week .... .10

ANSWER—Just as you have read this will others read your ad if you place it in the Want Ad columns of this paper. A word to the wise is enough.

REAL ESTATE AND CONSTRUCTION NEWS

Quarter Million In New Building

Permit for Produce Merchants—Marietta St. Sale—Peachtree Paving Fifteenth to Buckhead.

The building inspector's office did a large business Saturday. A permit was granted the Louisville and Nashville and the Atlantic Coast Line Railway Companies to erect a two-story reinforced concrete building on Central Avenue to cost $205,000, and application was made to erect the three-story brick building for Nunnally & McCrea, overall manufacturers, at 74 and 75 Central Avenue, at a cost of $43,000. The former will be for the commission merchants of the city, and especially those merchants now located along North and South Broad Streets. It will front 420 feet along the new street, Produce Row, and 90 feet on Central Avenue and Washington Street. H. J. Carr & Co. have the contract.

Permits have been issued for a change in the front of the Imperial Hotel at Peachtree and Ivy Streets, for $3,000, and for a number of small dwellings. The first five months of 1913 are behind 1912 in big buildings, but are ahead in dwellings. The total of dwellings for the first five months in 1912 was 488, as against 524 this year.

Marietta Street Sale.

Joseph F. Gatins has sold to J. K. Shippey a parcel on Marietta Street, 597 feet northwest of Jefferson Street, for $26,250, on terms of $8,750 cash and the balance in notes, and Mr. Shippey has transferred it to Shippey Brothers & White for a consideration, which is withheld. This parcel is 150 by 397 by 50 by 407 feet, and frontage on the W. & A. right-of-way as well as on Marietta Street.

More Peachtree Paving.

For the purpose of taking up the matter of repaving Peachtree from Fifteenth Street to Buckhead, the Board of County Commissioners will meet Tuesday morning at the Court House. Property owners interested have been requested to be present to hear a proposition from the board. This matter was discussed at a recent meeting and was postponed for further discussion. Several of the commissioners are said to be in favor of the plan.

Peachtree was recently repaved from Sixth to Fifteenth Streets, and it is proposed to extend the work to make a uniformly smooth thoroughfare leading into the remote sections of the county.

Lawton Street Sale.

Mrs. C. J. Cook has bought from Marcellus M. Anderson, through Mr. Maddox, of the Smith & Ewing Real Estate Agency, 77 Lawton Street, a seven-room house on a 46 by 150-foot lot, for $4,000.

Big Deals Pending.

Real estate dealers report several interesting deals which have been finally closed up. One of these, it is said, involves about $200,000, and another nearly $100,000. There are some smaller sales which will be announced early next week.

Interest in Electric Line.

Real estate men got out their maps Saturday to plan a route for the Greenville, Anderson and Spartanburg Railroad, which it is proposed to run into Atlanta from South Carolina. Several land dealers in town are now working on rights-of-way for various railroads and buying up property for this class of development, and they declare they will turn their attention to the new project if it should materialize. The line is electric and one of the biggest things of its kind undertaken.

The plan is to connect up Atlanta with the other Carolina cities and make this city the southwestern terminus. J. B. Duke, the tobacco king, is backing the railroad, and the Anderson (S. C.) Chamber of Commerce is pulling for Atlanta as an objective point.

Buildings for Whitehall.

Since the City Council has set aside $3,500 for regrading Whitehall Street, between Mitchell and Garnett Streets, buildings proposed by Charles H. Black, C. E. Currier, John W. Grant and others can soon go ahead. Regrading will start in October and the street is expected to be vastly improved.

Land Money Coming.

Good news has come to local real estate dealers from points in the East, to the effect that in the next six months there will be a great deal of money sent to this section to be loaned on real estate. This is the gist of an interview with William Hurd Hillyer, who has just returned from a trip, and who reports great confidence among financiers in land securities.

Crowds at Auction Sale.

Inquiries received concerning the auction sale of bungalows and lots indicated that there would be a large crowd out this Saturday afternoon at Oakland City. Foster & Robson are conducting the sale and J. W. Ferguson & Son are the auctioneers. Six bungalows built by Colonel L. N. Ragsdale and nineteen building lots are the offering.

REAL ESTATE FOR SALE.

Sharp & Boylston

$100 CASH AND $20 MONTH.

ORMEWOOD PARK—Six-room cottage, on large, shady lot, in half block of car. This place can be bought for $2,500—worth $3,000.

FLORA AVENUE—One block of North Decatur car line. Six rooms, gas, electric lights and city water. Good lot. Price $2,250. Terms, $100 cash, $20 month. A bargain.

REAL ESTATE FOR SALE.

BEAUTIFUL HOME SITES, $225 to $300, in Camden Park, just below College Park depot, on car line, only $10 cash and $10 per month. Seeing them means buying. Phone Main 1460. R. L. Goodman, Agent, 61 South Pryor Street. 6-7-20

WOULD take good horse and buggy as part payment on splendid building lot, right at good car line in city limits; value of lot $600. Box 717, care Georgian. 28-7-6

DECATUR LOT, just off Clairemont Avenue, 90x200; all improvements, water and sewer, chert street, tile sidewalks and gutters, for only $650; easy terms, $13 per month; only three blocks from Court House. Address Court House, Box 820, care Georgian. 6-7-4

BARGAIN ON NORTHSIDE. 100 BY 160 FEET; also corner lot, 88 by 160 feet; just 300 feet from Peachtree car line, near in and terms to suit purchaser. Will sacrifice for $1,600 each for quick sale. Address Mrs. L. B. R., Box 13, care Georgian. 6-6-205

FOR SALE—Ninety-five dollars net buys equity worth $350 to $450 in choice lot worth $650 to $750. Sacrifice, Box 819, care Georgian. 32-6-6

BARGAIN—Five-room cottage, almost new, 108 Electric Avenue, for sale; price reasonable; terms easy. Address Owner, care Georgian. 201-6-6

BUNGALOW—Five rooms; stone foundation bungalow in South Kirkwood; one block from car line; electric lights, water, tile walks; slightly elevated and nicely shaded lot; price $2,350. Small cash payment, balance to suit you. Phone Decatur 542 for further information. 6-6-4

SUBURBAN BUNGALOW, six rooms and bath; one block of car line; city conveniences; fruits, flowers and shade. Automobile will call for you to show it. Bell phone Main 5097-J. 6-5-13

FOR SALE—One 6-room house corner Clay and Boulevard, in Kirkwood. Call Ivy 1767. 200-6-5

FOR SALE—20 acres at Hapeville, Union Avenue, by owner cheap. Call Ivy 1767. 201-6-5

FOR SALE—Railroad frontage; splendid factory or warehouse site; close in; big bargain for quick sale; worth over twenty; will take fourteen thousand. Room 357, Kimball House. 31-5-6

FOR SALE or exchange for Atlanta real estate, one-hundred-acre Early County farm. Olson & Smith, Empire Building. 5-30-13

LET US BUILD you a home. Will buy you a lot or pay off your lot. Terms to suit. 400 Temple Court. Main 4189. 4-18-43

I HAVE seven acres, three-room house, half block car line, all cultivated, fine for trucking; will exchange for small renting property. Call Milton, Main 2053. 5-3-24

LEASE OR SALE—Artistic bungalow; screened, tiled, furnace, garage. Address "Ansley Park," care American. 100-1-6

OWNER will make attractive offer on 2-story 8-room house on North Side; also 5-room bungalow in Inman Park. Phone Mr. Berriman, Ivy 1421. 5-30-12

I HAVE two farms, 125 acres, and one 75 acres. Will exchange one or both for vacant lot. Call Milton. Main 2053. 5-3-24

REAL ESTATE FOR SALE OR EXCHANGE.

FOR BEAUTIFUL HOMES and building lots in College Park, the most desirable suburb of Atlanta, see I. C. McCrory.

EXCHANGE—REAL ESTATE.

TO exchange my pretty Atlanta home; large, elevated, shady lot; very quiet; garden, chickens, fruit; six rooms; water, sewer, gas, for home in Georgia village. "Teacher," Box 103, care Georgian. 36-6-6

REAL ESTATE WANTED.

I WISH to purchase good vacant lot in Inman Park, near car line; not less than 50 by 150. Give location, price and size. Address Inman Park, care Georgian. 6-5-6

BUSINESS PROPERTY FOR SALE. BUSINESS PROPERTY FOR SALE.

THOMSON & LYNES

DECATUR STREET LOT
$1,750
Size 26x85 to alley
(Located near Grant Street)
EASY TERMS.

THOMSON & LYNES
18 and 20 Walton Street. Phone Ivy 718.

REAL ESTATE FOR SALE. HOUSES FOR RENT.

W. A. FOSTER & RAYMOND ROBSON
11 EDGEWOOD AVENUE.
REAL ESTATE, RENTING AND LOANS.

FOR SALE.

ON NEXT Saturday afternoon at 3 o'clock, we will sell at auction in Oakland City a subdivision of choice residence lots; also 6 modern homes, all on easy terms. Get plats giving full particulars from our office.

ON VAUGHN STREET, between the East Lake car line and Fair Street, and near Whitefoord Avenue, a 5-room bungalow on a large lot, which we are instructed by the owner to trade. If you have a lot, auto, or anything else of value that you wish to trade in on a good home, this is your opportunity. See Mr. Bradshaw.

SUBURBAN BUNGALOWS, with city conveniences; 15-minute car service. In good established neighborhood. Brand new, 6 rooms each. Have bath, hot and cold water, tile sidewalks; big lots. Nice mantels, electric fixtures, etc. This is your opportunity to buy a home on easy terms and at bargain prices, as we are instructed to sell them, and we will. Simply ask for a salesman; all are posted.

ON DARGAN STREET, convenient to the Lucile Avenue cars, a new 6-room bungalow with all conveniences, tinted walls, stone foundation, brick mantels, furnace heat, beam ceilings. Everything first-class. Lot 47x150 feet. Price $4,150; $650 cash, balance easy. See Mr. Cohen.

6-ROOM house within one block of the Kirkwood car line, on lot 100x225, for $1,200 cash; forced sale. See Mr. White.

FOR RENT.

6-r. h., 381 S. Pryor Street (furnished ...	$35.00
6-r. h., 21 Candler St., Decatur	27.50
6-r. h., 560 Central Ave.	25.00
5-r. h., 5 Hopkins St.	25.00
5-r. h., 38 Rogers St.	12.50
5-r. h., 200 Holderness St.	25.00
5-r. h., Gennessee and Bates	12.50
5-r. h., Vaughn St., Kirkwood	15.00
5-r. h., 338 Grant St.	25.00
5-r. h., 270 E. Fair St. (flat)	20.60
5-r. h., 15 Alice St. (flat)	22.50
5-r. h., 1468 DeKalb Ave.	15.00
5-r. h., 825 Marietta St.	25.00
4-r. h., 32 Virgil St.	10.00
4-r. h., Stewart Ave.	25.00
4-r. h., Lakewood, per year	150.00
4-r. h., 223 Humphries St.	12.50
4-r. h., 41 Flora Ave.	8.00
3-r. h., 488 Houston St.	9.60
3-r. h., 39 Gaskill St.	8.60
3-r. h., 73 South Jackson St.	8.60
3-r. h., 23 Corput St.	9.00
3-r. h., 354 Edgewood Ave.	10.60
3-r. h., 19 Fowler St.	10.00
3-r. h., 749 Whitehall St.	9.00
3-r. h., Evans Drive	5.60
3-r. h., 126 Love St.	8.60
3-r. h., 185 Highland Ave.	10.60
3-r. h., 92 Berean Ave.	8.60

And a long list of larger houses. Come and see us.
FOSTER & ROBSON,
11 Edgewood Ave.

IF YOU HAVE MONEY to lend, we can place it safely.

FOR RENT.

312 CENTRAL AVENUE—On the east side of Central Avenue, between Rawson and Alice, two-story six-room half house. Has gas, hot and cold water, porcelain bath, washstand, closet and sink. In good condition. Street car in front. Lot 45 by 75. $23.50.

WE PUBLISH A WEEKLY RENT BULLETIN, giving a good description of everything we have for rent. Get a copy.

JOHN J. WOODSIDE.
Atlanta Phone 618. 12 AUBURN AVE. Bell Phone Ivy 671.

FOR RENT
Chas. P. Glover Realty Co.
2½ WALTON ST.

12-r. h., 26 Ponce DeLeon Ave.	$125.00	7-r. h., 367 Spring St.	$35.00
12-r. h., 40 West End Ave.	42.50	7-r. h., 261 East Georgia Ave.	27.50
12-r. h., 386 Spring St.	40.00	6-r. h., 19 Elbert St.	25.00
12-r. h., 82 Central Place	35.00	6-r. h., 381 Luckie Street	20.60
10-r. h., 135 Ivy St., third floor	45.00	6-r. h., 137 Venable St.	18.00
10-r. h., 84 East Cain St.	42.50	6-r. h., 29 Palmetto Ave.	12.50
9-r. h., 423 Gordon Street	45.00	6-r. h., Olympic Ave., Decatur	25.00
8-r. h., 3 West Eighth St. (furnished)	60.00	6-r. h., 254-A Courtland St.	31.50
8-r. h., 66 Sinclair Ave.	60.00	5-r. h., 35 DeKalb Ave., Kirkwood	20.00
8-r. h., 868 Piedmont Ave.	37.50	5-r. h., 90 Loomis Ave.	21.00
8-r. h., 96 West North Ave.	40.00	5-r. flat 233 Houston St.	16.50
7-r. h., 98 Ormond St.	27.50	5-r. h., 289 Glennwood Ave.	15.00
7-r. h., 330 Central Ave.	30.00	4-r. h., 117 Martin St.	15.60
7-r. h., 107 Capitol Ave.	45.00	4-r. h., 81 Fern Avenue	8.00
7-r. h., 118 E. Eleventh St.	42.50	3-r. h., 521-A Sunset Ave.	5.00

Warehouse For Rent

3 and 5 PACKARD STREET, corner Madison Avenue. We have this three-story brick building, dimensions being 20,000 square feet, cement floors, elevator service. Good office on first floor. First-class railroad service. This is one of the best renting propositions in town. Call at our office for particulars.

Chas. P. Glover Realty Company
2½ Walton Street.

REAL ESTATE FOR SALE. REAL ESTATE FOR SALE.

CENTRAL BUSINESS LOT

$500 PER FRONT FOOT will secure a lot on the east side of Cone Street, between Luckie and James Streets. A building on this lot will rent readily. Terms very reasonable.

J. R. SMITH & J. H. EWING
REAL STATE, RENTING, LOANS.
Ivy 1513. 130 Peachtree Street. Atlanta 2865.

FOR SALE BY
GREENE REALTY COMPANY

NORTH SIDE COUNTRY HOME. 25 ACRES ON ROCKSBOROUGH AND SHALLOWFORD ROAD TO DECATUR, BEYOND DRUID HILLS AND JUST OFF WILLIAMS MILL ROAD; only 6½ miles from center of Atlanta; one of the very prettiest places near Atlanta. Road splits property in half. All kinds of fine fruit and beautiful building sites. ONLY $300 ACRE. This will suit you. SOME GOOD NEGRO RENTING PROPERTY ACCEPTED PART PAYMENT.

511 EMPIRE BLDG. REAL ESTATE, RENTING, LOANS. Phones 1599

ADJOINING DRUID HILLS

$3,000, $3,300, $3,500—EASY TERMS LIKE RENT. YOUR OWN SWEET HOME.

TAKE the North Decatur car, get off at Murray Hill Station; look over the beautiful bungalows we have just completed on Murray Hill and Clifford Avenues. Take your choice of eight. We will make very easy terms for you. They are built on beautiful streets, nice shade. In a choice section which is developing rapidly and where many beautiful homes are being built. It is only fifteen minutes' ride to the center of the city and a five-minute schedule. We have built these houses all modern and of the best material and workmanship. Six rooms, stone fronts, electric lights, artesian water, nice fixtures, brick and cabinet mantels, pretty baths, large airy bed rooms, lovely living and dining rooms, cement walks; only one-half to one block to car line. The price is very reasonable and the terms like rent. Select the one you want.

See Mr. Walker, 8 Nelson Street
PHONE MAIN 2824.

TUESDAY, JUNE 10, 1913, AT 11 O'CLOCK

One of the Best Lumber Plants in the City Will Be Sold to the Highest Bidder

The ALEXANDER LUMBER COMPANY, situated at the junction of Pryor Street and the Southern Railway, with its Machinery, Mules, Wagons and Harness, Planing Mill and stock of Lumber on hand on June 7, 1913, will, on June 10, at 11 o'clock, be sold to the highest bidder. This is, undoubtedly, one of the best equipped planing mills in the city. The mill is in excellent repair, and is now running at full capacity.

Sealed bids will be received at the office of the Referee, Room 517 Grant Building, and opened on June 10, 1913, at 11 o'clock.

Separate bids to be made on plant, mules and wagons, lumber and material.

For further information address

JAMES S. FLOYD, Trustee
Atlanta National Bank Building

REAL ESTATE FOR SALE. REAL ESTATE FOR SALE.

ALMOST EVERYBODY

EXPECTS TO OWN a home sometime sooner or later. When the time comes you will be surprised at the scarcity of suitable building lots and the great advancement in prices. Why not look around now, while the market affords such good opportunities?

JUST OFF Stewart Avenue, in a thoroughly established community, convenient to good car service, city school and large city park, we have a number of very desirable lots 50x200 feet; also some brand-new bungalows that can be bought on very reasonable terms. Lots ranging in price, $900 to $1,200; bungalows, from $3,500 to $4,000.

Forrest & George Adair

FOR SALE JOHN J. WOODSIDE

Peachtree Road Frontage. (200x240 feet.)
This side the creek; nice elevation; choice home site. Price $35.00 per foot.
THOS. R. FINNEY, Sales Mgr., 12 "Real Estate Row."

ATLANTA'S GROWTH AND WHAT IT MEANS

THE OTHER DAY we told you about Atlanta—told you in incontrovertible figures how Atlanta has grown—is growing.

The average man of business seldom stops to think about the growth going on around him, and only appreciates it when the facts and figures are brought briefly and bluntly to his attention.

THEN HE WAKES UP!

WE WANT you to wake up and get wise to another important fact:

ATLANTA IS ALREADY BUILT UP IN HOMES RIGHT TO

PEACHTREE HEIGHTS PARK

IT IS the growth—the RAPID GROWTH—we told you about that has carried it there.

PEACHTREE HEIGHTS PARK IS THE BEST, THE HIGHEST CLASS AND IN EVERY WAY THE MOST ATTRACTIVE RESIDENCE PROPERTY ATLANTA NOW OFFERS.

WE MAKE this statement without qualification or reservation. We put the property up as evidence of the truth of it, and with that we are willing to leave it to your judgment.

With Atlanta building 2,000 homes every year to supply the growing demand, in two or three years PEACHTREE HEIGHTS PARK WILL HAVE BEEN BUILT UP AND YOU WILL BE TOO LATE TO GET THE LOT YOU WANT AT ANYTHING LIKE THE PRICE AND TERMS AT WHICH YOU CAN GET IT TO-DAY.

JUST GO OUT AND LOOK AT THIS PROPERTY—THAT'S ALL WE ASK. THEN

SEE YOUR OWN REAL ESTATE AGENT ABOUT IT

Or, come and let us show it to you.

E. RIVERS REALTY CO.
8 West Alabama Street.

FRANK DEFENSE TO MAKE FIGHT ON CONLEY

Continued From Page 1.

very busy, while the State's officers have been talking.

Reticent and silent as the grave as to the theory of the crime to be advanced in defense of Frank, it now is known that it will be sweeping, sensational and complete.

State Faces Strong Defense.

Whether it will come as a tremendous surprise to the prosecution, or whether something of the magnitude and scope of it has leaked through to the Solicitor and the police within the past 24 hours, is problematical.

The sudden clamping down of the lid at detective headquarters and the announcement that no more talking would be done there, either for the State or anybody else, is viewed by many as a circumstance tending to show that the State at last has come to a full realization of the fact that Frank's defense will be thorough and complete in detail.

Whereas up to yesterday any sort of an interview might be had for the asking of the detective, to-day nothing whatever may be had.

As silent as the defense has been, it has nothing by way of silence on the State to-day.

Frank's Character.

Frank's previous good character, his fine business reputation, his happy family relations, his ordinary habits of life and his everyday methods of conducting himself will be thrown fearlessly into the scales.

It has been determined for him to leave nothing unsaid and to leave nothing undone that may tend to clear fully and completely and to free him for all time from responsibility for this crime or any knowledge of it.

Besides the technical correctness of Frank's defense, his lawyers will undertake to show how impossible it would have been for him to have done what the negro accuses him of, under the negro's own statement.

Conley's affidavits will be reduced to absurdities, so the defense now believes. He not only will be thrown out of court upon a strict legal showing, but he will be grimly laughed out.

To Attack Conley.

His general character will be put in evidence, his drinking habits established, and his opportunity to have killed Mary Phagan completely demonstrated.

Attorney Rosser is known, despite his silence, to have determined not only upon Frank's complete acquittal, but upon Conley's future conviction.

The foregoing in brief outline, is the defense of Leo Frank now being framed up in surprising detail.

If the defense can establish what it now unquestionably hopes to and believes it may, Frank's acquittal seems a foregone conclusion.

Of course, the State still is standing pat on its theory that Frank committed the crime, but undoubtedly is more or less disturbed by the surprising nature of the defense that has leaked out, even to the extent indicated, and is preparing to meet that defense accordingly.

China Likes Us, Says Dr. Muensterberg

MILWAUKEE June 7.—Women Muensterberg, brother of Professor Muensterberg, is at the Hotel Astor. He has traveled extensively through China and written several books on that country. Like all other students of conditions in China, he predicts a wonderful future for that country.

"China very much looks toward the United States as its big brother, or, indeed, as the father republic," said Dr. Muensterberg.

12-Inch Clearance for Skirt Means Fine

NEW YORK, June 7.—Dr. Otto who wear skirts whose hem is more than 12 inches above the ground are liable to arrest and a fine. Judge Page decided when he fined Elizabeth Geiger, 34 years old, $10 and costs.

Patrolman Ryterski, who arrested the woman, asserted that her skirts were so short she attracted the attention of men for several blocks around.

MORTUARY.

Mrs. Susan J. Henning, sixty-nine years old, died at the residence, 27 Killian Street, at 2 a. m. Saturday. She is survived by her husband, J. H. Henning, and ten children, five sons, J. P., R. L., W. H., T. H., C. P. Henning, and five daughters, Mrs. D. T. Gillespie, Mrs. E. B. Miles, Mrs. J. S. Jones, Mrs. B. B. Posey, all of Atlanta, and Mrs. J. L. Pickett, of Columbia, S. C. Funeral from the residence at 2 p. m. Sunday. Interment at Westview.

Margaret Vanderford, the eleven-month-old child of Mr. and Mrs. J. B. Vanderford, of St. Joseph, Mo., died at 8 o'clock Friday night at the residence of Rev. W. L. Hambrick, 412 Moreland Avenue. The body was removed to Harry G. Poole's and prepared for shipment to St. Joseph for funeral and interment.

William McDuffie Sullivan, thirteen years old, died at St. Joseph's Orphanage, Washington, Ga., Thursday afternoon. He is survived by his father, J. N. Sullivan, of Salt Lake City, Utah; a brother, Richard Sullivan; an uncle, W. R. McDuffie, of Atlanta, and an aunt, Mrs. W. P. Warren, also of Atlanta. The body was removed to Burkert & Simmons' chapel. Funeral Sunday afternoon. Interment at Oakland.

YOU SHOULD ALWAYS

have an extra pair of glasses to take with you on your vacation trip. Bring your prescription to John L. Moore & Sons and have a pair made in amber tint for the seashore glare. "Moore" service at 42 North Broad Street.

White City Park Now Open

The Georgian-American Pony Contest
VOTE COUPON

Hearst's Sunday American and Atlanta Georgian
PONY CONTEST VOTE COUPON, SATURDAY, JUNE 7, 1913
5 VOTES
NOT GOOD AFTER JUNE 22, 1913.

Vote for .....

Address .....

CARRIERS' AND AGENTS' BALLOT.

Hearst's Sunday American and Atlanta Georgian
Pony Contest Vote Coupon, Saturday June 7, 1913.
5 VOTES NOT GOOD AFTER JUNE 22, 1913.

Vote for .....

Address .....

SCHOOL BOYS' AND GIRLS' BALLOT.

WOOL MAGNATE ACQUITTED OF CONSPIRACY

BOSTON, June 7.—"Not guilty" for William M. Wood, president of the American Woolen Company, was the verdict of the jury in the Lawrence dynamite case returned in the Suffolk Superior Court at 9:55 o'clock to-day, after the jury had been out since 1:30 o'clock yesterday afternoon.

In the case of Frederick E. Atteaux, manufacturer of mill supplies, the jury disagreed.

Dennis J. Collins, a Cambridge dog fancier, was found guilty on two counts.

The three defendants were tried jointly upon charges in fifteen counts of conspiracy to plant dynamite in Lawrence during the big textile strike of last year.

The court room was crowded when the jury came in. The three defendants were sitting outside the rail. Wood was chatting with his counsel, members of his family and friends at the left side of the room. Atteaux was sitting by Wood.

The jurymen were pale and dishevelled, like men who had wrestled all night in earnest argument.

Probe Jury Tampering.

Even before the jury reported, District Attorney Pelletier set on foot a rigid investigation of the charges of Juror Morris Shuman that he had been approached with an offer of a good job or of $300 if he would "vote right" in the trial.

The police have the names of six men they believe to be connected with the case. John Doe warrants were to be asked for, and one or more of these men were expected to be arrested before night. When Assistant Clerk John Campbell called each defendant by name the three men rose and stood inside the rail. Then the clerk called for the verdict from the foreman of the jury, saying:

"What say you as to Mr. Wood on the first count?"

"Not guilty," replied Foreman Wesser, distinctly.

Wood's eyes brightened and his lips began to form themselves for a smile.

The verdicts on the defendant counts followed in order, the result in each count being given first for Wood, then for Atteaux, then for Collins.

Six Counts Against Each.

The indictment charged each man in six counts with conspiracy to plant dynamite in Lawrence in the big textile strike in order to discredit the strikers. The defendant counts were practically different descriptions of the same act. The reading of the verdicts took fully three minutes. The tabulated result was as follows:

Wood was found not guilty on all six counts.

The jury disagreed on Atteaux on all but the sixth count, and that count was not considered, because Judge Crosby had directed the jury to return verdicts of not guilty for all three defendants on the sixth count.

Collins was found guilty on the first and second counts and not guilty on the other four.

The defendants had to wait until fifteen counts were reported upon before each man knew how his separate case stood in the eyes of the law and the jury.

Chattanooga Gets G. A. R. Convention

BRIDGEPORT, CONN., June 7.—General orders for the forty-seventh national encampment of the Grand Army of the Republic at Chattanooga, Tenn., September 15 to 20, were issued to-day by Commander-in-Chief Alfred B. Beers.

A national encampment has never been held so far South, and all veterans are urged to take this opportunity to visit the historic battlefields of Missionary Ridge, Lookout Mountain, Chickamauga and from Chattanooga to Atlanta.

War Veterans Thank Atlanta for Support

C. W. Mangum, commandant, and J. H. Shelnutt, adjutant, of Camp Walker, No. 925, United Confederate Veterans, have issued a letter thanking the people of Atlanta for the support accorded them during the past and expressing the appreciation of the old soldiers for the generous contributions given to Captain Julius Cook, which enabled the camp to attend the reunion at Chattanooga and to uniform the veterans for the trip.

ANOTHER VICTIM IS CLAIMED IN PAINTER CASE

Continued From Page 1.

question is one between the insurance companies and the representatives of the dead man's family. The State of Florida has no interest in it."

Attorney Hallowes is a law graduate of the University of Georgia, class of 1903.

No Report Yet.

The report of analysis made of Painter's vital organs by Baltimore chemists did not reach Jacksonville to-day. Cashier Wheeler, of the Barnett National Bank, to which institution it was ordered sent, said it had not reached the bank nor had there been any message received as to when it would come. Coroner C. D. Abbott said he had received a message that the report would leave Baltimore on Monday. That means it will be next Wednesday before it will be available for action by the Coroner's jury. After completing their tests the chemists needed additional time to write and certify under oath to their report.

Dr. J. E. Boyd and Dr. P. C. Perry, the physicians representing the Painter family, who performed the autopsy and who went to Baltimore to witness the chemical analysis, arrived in Jacksonville Friday night, after an absence of fifteen days on this case.

The result of the Baltimore analysis is a closely guarded secret as far as Jacksonville is concerned. Drs. Boyd and Perry and representatives of the Painter family are the only persons here who know what took place in Baltimore, and they absolutely refuse to discuss the matter to-day. Dr. Perry said: "I will answer no questions whatever. It is no use asking them."

May Jewel Imports Top $4,000,000 Mark

NEW YORK, June 7.—Indications that local diamond importers are rushing large quantities of gems into this country in the expectation of an increase in the tariff is given in figures compiled by William B. Treadwell, jewelry examiner at the Appraiser's Stores. According to his report the total value of the gems received through the port of New York for the month of May reached $4,606,323.

These record breaking figures are $1,500,000 greater than the value of the gems imported in May, 1911, and nearly $600,000 more than the highest figures ever recorded for that month in any year.

Envoy Page Lauded By English Papers

LONDON, June 7.—Walter Hines Page, American Ambassador to the Court of St. James, is complimented in editorials on his first speech in England, made last night at the banquet given in his honor by the Pilgrims' Society.

The Westminster Gazette says:

"Nothing could have been happier than the note he struck in this first public utterance."

The Pall Mall Gazette says:

"We can not too cordially reciprocate Ambasasdor Page's pleasant words."

The Evening Standard says:

"It is good to see the power of the friendly feeling existing between the two nations thus recognized."

Hotel Register Wins Wife Quick Divorce

CHICAGO, June 7.—In less than ten minutes Mrs. William S. Lord, a leader in society of Evanston, a fashionable suburb, obtained a divorce from her husband, a wealthy merchant and poet of Evanston. Lord's signature on a hotel register was identified.

Mrs. Lord, asked if she was at the hotel with her husband, answered "No," and the decree was granted.

CUNARD LINER LAUNCHED.

LONDON, June 7.—The new Cunard liner Alaunia, 13,000 tons, was launched to-day at the Greenock yards. The new ship is constructed on the very latest lines and contains every improvement in shipbuilding. She is to be put in the Canadian service of the line.

AMERICANS BEG WILSON'S AID IN MEXICO

Three Hundred, in Danger at Tampico, Put Question of Protection Up to President

TAMPICO, MEXICO, June 7.—Three hundred Americans located in Southern Tamaulipas, representing 68 families, have demanded in a long message to President Wilson, sent through Consul Miller here, to know, "once for all," whether they can expect protection from their home Government, since they "do not desire to take measures for our own safety which would embarrass our Government without giving due notice before hand."

The message of the Americans was transmitted by wireless through Consul Miller to W. W. Canada, the American Consul at Vera Cruz, to be forwarded to Washington. It says, in part:

"Having been left without any protection whatever on the part of both sides in the pending controversy, therefore we can look for protection only from our own country. We must know once for all if we can expect same. Having been subjected to slights and a great variety of indignities and gross abuse during the last few days, the situation calls for most serious preparations for our personal safety and the defense of our families and our interests. Therefore, we have assembled for the purpose of considering the best way. We consider protection necessary now, since after death it will be of no utility."

The message declares in addition that the petitioners have borne financial losses silently, but that many of them can not obey the advice to "get away if in danger," as their departure would mean the abandoning of the accumulations of a lifetime.

"We consider the lives of ourselves and our families in danger, and the situation has justified this petition several times in the last few days," the message continues. "It is no longer doubtful that the slightest spark will bring on the dread conflagration at any moment. In many instances the small arms sold American citizens on the part of the American Government for their protection have been demanded, and in some instances they have been taken."

EN TRIES

AT LATONIA.

FIRST—Selling, two-year-olds, 5 furlongs: Miss Charcot 97, xBrigs' Brother 100, Old Ben 101, Art Rick 102, Minda 105, Bandit 105, Costs 106, Barbara Lane 107, Lost Fortune 108.

SECOND—Selling, three-year-olds and up, 6 furlongs: xBrookfield 94, Chinook 98, Kiva 98, The Cinder 99, Dr. Waldo Briggs 103, Coppertown 103, Coy 103, Duquesne 110, Chapultepec 110, Wilhite 111, Amoret 113.

THIRD—Two-year-olds, 5½ furlongs: Hodge 100, Natchez 103, Pebeco 103, Soslus 103, Black Toney 103.

FOURTH—The Inaugural handicap, mile and one-sixteenth: Prince Hermis 93, McCorkle 93, Cream 95, Flora Fina 100, Coy Lad 100, Any Port 100, Go Well 100, Princess Callaway 104, Bell Horse 104, Irish Gentleman 106, Little Father 107, Round the World 108, xxHelen Barbee 110, xxBuck Horn 119.

FIFTH—Three-year-olds and up, mile: U. Steppa 98, El Palomar 98, Gay Bird 106, Swannanoa 107, Morristown 112.

SIXTH—Three-year-olds and up, 6 furlongs: Miss Thorpe 98, Casey Jones 100, Samuel R. Meyer 100, Grover Hughes 105, Jim Basey 110, Sebago 110, xxMacKenzie entry.

xApprentice allowance claimed.

Weather cloudy; track fast.

AT MONTREAL.

FIRST—Two-year-old maidens, 5 furlongs: xBoozer 101, Cap Rutledge 101, xCrabscina 102, Dolly Waters 104, Sinsin 104, Silver Mesh 107, Tempest 107, Requiram 107, Stiletto 108, Martin Casca 108, xPeacock 108, Kettledrum 111, Patty Regan 111, Maritan 112.

SECOND—Three-year-olds, 6 furlongs: Jonquil 101, Minnie Bright 103, Jessup Burn 105, Florida's Beauty 106, Allaneen 108, Chemulpo 108, Black River 108, Oakley 110, Standard 110, Right Easy 111, Rye Straw 111, Toddling 111, Judge Monk 113, Frog 113.

THIRD—Three-year-olds, 7 furlongs: Magpie 90, King Saxe 100, Wilfrid Gerdes 115, Velsini 119, Strife 120, Oliver Lodge 124, Cliff Stream 128.

FOURTH—Three-year-olds and up, 7 furlongs: Oliver Lodge 96, Cogs 97, Kingly 97, Crisco 99, Airey 108, Upright 105, Petuloule 105, Batwa 105, Cliff Edge 115.

FIFTH—Handicap steeplechase, about 2 miles: Dr. Heard 130, Chocura 134, Bally Hack 134, Bronte 138, Young Morpheus 139.

SIXTH—Three-year-olds and up, selling, mile: Clinton 95, Ralph Lloyd 98, Fairy Godmother 96, Rig Dipper 98, xElla Grane 98, xDynamo 100, Hasson 105.

SEVENTH—Four-year-olds and up, selling, mile and one furlong: Tom Hayward 98, xBash 98, xShorty Northcut 100, Myrtle Marion 101, Azo 105, Hatteras 111, xGolden Treasure 102.

xApprentice allowance claimed.

Weather clear; track fast.

AT BELMONT.

FIRST—Handicap, 4½ furlongs: Live Wire 143, Jack Cade 154, Lord Leighton 140, Culvert 164, Peeping Tom 138, The Thief 145, Kinderhook 136, Pam 145, Pete 140, Reybourne 172.

SECOND—The Piping Rock National Plate, steeplechase, for army horses, about 2 miles: O. K. 159, Kinmelon 161, Rapid Flight 146, Zagg 162, San Angelo 159, Old Erin 152, Wooltax 147.

THIRD—Glencoe Plate, steeplechase, about three-quarters of a mile: Brosseau 140, Roland Pardee 145, Bill Andrews 154, Winkle 161, Delirium 150, Boisterous 135, Jim Hanson 144, Country Boy 157, Himation 138, Rock Abbey 154, Ticket of Leave 157, Shannon River 144, L'Navarre 157, Penobscot 149, Owanux 152, Exemplar 144, Obear 147, Nosegay 144.

FOURTH—The Piping Rock Subscription Race, final 5 furlongs: Belle Terre 119, Some Kid 119, Nancy Orme 119, Piping Hot 119, Virginia Lass 119, Aurora 119.

FIFTH—Sporting Plate, private sweepstake, two-year-olds, 5½ furlongs: Worst Dale 115, Stake and Cap 112, Cutaway 117, Uncle Mun 115, Black Broom 112, Northern 112, Cross Bun 112, Violet Ray 112.

SIXTH—Steeplechase handicap, selling, about 2 miles: Simondale 142, Tillie D. 145, Guatemetzin 140, Golden 136, O'Connor 151, Jesuit 163, Rapid Flight 132, El Bart 142, Faultless 138.

SEVENTH—Brookville Plate, three-year-olds and up, mile and sixteenth: Chanda 115, Willing 152, Star Gaze 148, Captain Matlock 147, Johnny 147, Astute 145, Footlights 147, Highland Chief 150.

Clubwomen Plan City Beautiful

Speaker Calls Atlanta Dirty

Other Civic Movements Advocated

Miss Lucy Vaughan Stockard, serving punch at the meeting of the club women.

Atlanta clubwomen have inaugurated a movement for a city beautiful, following an address by Mrs. W. P. Pattillo to the City Federation of Women's Clubs.

Having just returned from a trip abroad, Mrs. Pattillo discussed European methods of beautifying municipalities, to which she devoted considerable time and study, and gave vivid, descriptions of results as she saw them. She selected for her subject, "How Other Cities Are Made Beautiful and Attractive," and sought to interest the clubwomen of Atlanta in co-operative measures which have transformed continental cities into veritable gardens.

"Atlanta is one of the dirtiest places I have seen," Mrs. Pattillo said, as she contrasted the city with other places she had visited in Europe and America. Then she described the city's natural advantages and asked the clubwomen to concentrate their efforts toward developing them. Her auditors, representing 84 clubs with 8,000 members, expressed pleasure at her remarks and pledged themselves to work together to carry out her suggestions. It was evident to all present that Atlanta will be made a city beautiful if her clubwomen have the necessary influence.

Industrial Home Suggested.

Civic movements received most attention at the hands of the Federation members. Prominent among them was a report of the committee on resolutions, made by Mrs. James Jackson, containing a recommendation for the establishment of an industrial home for wayward girls. The Federation indorsed the resolution and announced its intention of petitioning the Georgia Legislature to establish the home. Atlanta will be suggested as the proper site for the home.

Orders 'Not Guilty' In $1,500,000 Theft

PHILADELPHIA, June 7.—An indictment charging Walter S. Shourds, former superintendent of the safe deposit vaults of the Merchants' Union Trust Company, with the theft of nearly a million and a half dollars in cash and securities, was ordered submitted to a jury yesterday for a verdict of "not guilty."

Counsel for the company explained that full restitution had been made by Shourds. Shourds, indicted in September, is said to have opened negotiations with the bank official by means of advertisements.

Southerner Wins Columbia Degree

NEW YORK, June 7.—Henry Sydnor Harrison, of Richmond, the brilliant young Southerner whose books, "Queed" and "V. V.'s Eyes," have been notable successes, has received the honorary degree of Master of Arts from Columbia University.

White City Park Now Open

PICKS COMMITTEE FOR BOND INQUIRY

Thompson Heads Body Composed of Five Aldermen, Five Councilmen and Five Citizens.

Mayor Pro Tem James E. Warren on Saturday appointed a bond-investigating committee of fifteen members—five aldermen, five councilmen and five citizens.

The committee was appointed upon instruction of the General Council, which adopted a resolution introduced by Councilman A. D. Thompson and subsequently concurred in a similar recommendation by the Finance Committee.

This committee will investigate the question of a bond issue in all its ramifications—whether Atlanta shall authorize a bond issue at all, and if so, how much and for what purpose.

Following is the personnel of the committee: Councilman A. D. Thompson, of the Fourth Ward, chairman; Alderman J. H. Harwell, of the First Ward; Councilman T. J. Lynch, of the Second Ward; Councilman O. H. Hall, of the Third Ward; Alderman J. W. Maddox, of the Fifth Ward; Alderman J. R. Nutting, of the Sixth Ward; Councilman A. R. Colcord, of the Seventh Ward; Councilman W. G. Humphrey, of the Eighth Ward; Alderman John S. Candler, of the Ninth ward; Alderman I. N. Ragsdale, of the Tenth Ward; Courtland S. Winn, former Mayor of Atlanta; Wilmer L. Moore, president of the Atlanta Chamber of Commerce; Jerome Jones, editor of The Journal of Labor; P. J. Paxon, former president of the Atlanta Chamber of Commerce, and A. Frank Liebman, real estate operator and capitalist.

The prevailing opinion is that the committee will recommend the issuance of bonds approximating the sum of $4,000,000 or $5,000,000.

IF TIRED, RESTLESS, NERVOUS

Take Horsford's Acid Phosphate

To quiet and strengthen the nerves and induce refreshing sleep it is especially recommended. Adv.

CHEAP GLASSES.

The best way we can caution you against the danger of cheap glasses is to say that skillful optical service and cheap bargain glasses do not go together. When you need glasses we offer you 50 years' experience. This means dependability, reliability and satisfaction. A. K. Hawkes Co., Opticians, 14 Whitehall.

We have **Beautiful Bedding Plants,** *3c each.* **Atlanta Floral Co.,** *555 E. Fair Street.*

7 Years Enough to Finish School, Says President Judson

CHICAGO, June 7.—Shortening of the grammar school, high school and college courses in order to put young men and women into business and other activities at an early age was advocated to-day by Harry Pratt Judson, president of the University of Chicago, the only witness summoned before the Illinois Senate White Slave Committee hearings to-day.

Lieutenant Governor O'Hara, questioning President Judson, asked:

"How long is it after a young man leaves college before he is financially able to marry?"

"About three or four years," replied President Judson.

"Do you think the shortening of the courses in schools would make the young man earlier efficient?"

"Yes, especially in the case of the young man who is going into business. I believe a boy or girl should spend about seven years going through the grades and high school. I believe it will ultimately be made six years instead of twelve, as at present. There are too many things taught in the high schools. They fritter away too much time. The first university year is a repetition of high school work."

President Judson continued:

"I owe my education to the fact that I ran away from my teachers while I was still young enough to learn something. I think the last two years of the present high school course should be devoted to training students for active business life."

Mine Blast Traps 42; 2 Bodies Recovered

SHAMOKIN, PA., June 7.—Forty-two men were caught in an explosion at the Scott Colliery near here to-day. At noon it was reported that two bodies had been recovered.

PENDLETON SAYS BEAVERS MIGHT BE IMPEACHED

Superior Court Judge Defends Order Which Was Attacked by Chief of Police.

That Chief of Police James L. Beavers and Policeman James H. Kirke are subject to impeachment if the facts in the temporary restraining order of Mrs. N. P. Powell, who has been sentenced to four months in jail, are substantiated in court, was the startling declaration of Superior Court Judge John T. Pendleton in discussing the case Saturday morning.

The judge defended the State courts in granting the temporary injunction and said that Chief Beavers had misstated the facts if he said the courts were interfering with his breaking up a disorderly house. He said the injunction distinctly read that the police were only restrained from making the woman move from the house and in no other way balked any action that might be contemplated.

He said the police were at liberty to raid as often as they saw fit and make a case against the woman every time she violated the law.

"In the petition for an injunction the woman said Kirke made an improper proposal to her," said Judge Pendleton. "She alleged that when she ordered him away he threatened to have her place raided every night until she was forced to move. She said Kirke had told Beavers of having made the improper proposal and had poisoned his mind against her.

"If she can prove that Beavers knew of Kirke's proposal and his threats and permitted himself to be influenced, the two are subject to impeachment.

"Judge Bell granted this particular temporary restraining order, but I would have done the same thing had I been on the bench that day. The law allows no latitude or discretion in this matter. A woman comes into court and makes a sworn statement that her home is not a disorderly house and that she anticipates irreparable wrong and injury on the part of the police in forcing her to move. If the court were to wait until the matter could be tried, the injury would be done.

"A judge can not do otherwise than believe the sworn statement. The law demands that protection be granted. There is a wide difference between a temporary and a permanent injunction, and it is more than likely the permanent injunction would not be granted.

"This particular injunction has been pending in the courts a little longer than the ordinary. It has been called three or four times, but on each occasion the attorneys for the city or the defense were not available and it had to be postponed. It was called Friday, but the lawyers were in the other court trying the case. It will be heard at an early date."

GLASSES FITTED.

A thorough and satisfactory examination of the eyes, by reliable opticians of long experience, means satisfactory glasses. If your eyes trouble you, come in and take advantage of our 50 years' experience. A. K. Hawkes Co., Opticians, 14 Whitehall.

STERLING ON A PAINT CAN
SIGNIFIES THE SAME AS
STERLING ON SILVER
High Quality, Absolute Purity
Long Service
INSIST UPON
STERLING PAINT
Its Results Are Satisfying

Phones: M. 1115, Atl. 329

MANUFACTURED BY
DOZIER & GAY PAINT CO.
22 E. Bay St. JACKSONVILLE, FLA.
31 So. Broad St. ATLANTA, GA.

EXCURSION

From Atlanta, Carrollton, Forsyth and Intermediate Points to

TYBEE

Atlantic Beach
Jacksonville and Tampa
JUNE 20th, 1913

Tybee, Atlantic Beach and Jacksonville, $6.00
Limited 6 Days
Tampa, $8.00, Limited 8 Days

COACHES AND SLEEPING CARS—RESERVE BERTHS IN ADVANCE.
For Further Particulars
ASK NEAREST TICKET AGENT.
or W. H. FOGG, District Passenger Agent, ATLANTA, GA.

Central of Georgia Railway

POLICE BOARD WANTS PROBE TO GO DEEP

McEachern Declares Vice Inquiry Will Prove Beavers and Lanford Have Done Full Duty.

"If the vice probe in Atlanta is carried to a complete conclusion," said Commissioner J. N. McEachern, of the Police Board, Saturday, "it will be found that Atlanta is one of the cleanest and most moral cities in the United States, the assertion of the Rev. Mr. Batten to the contrary notwithstanding.

"The Grand Jury will find that Chief Beavers and Chief Lanford have done their whole duty, and that not one single instance of corruption or graft will be found. I have been a member of the Police Board for the past six years, and I have watched the department closely. I say without hesitation that I believe in the absolute integrity and honesty of both chiefs. I am confident that if there had been any corruption or graft in the department it would have been unearthed by the board, which is composed of reputable citizens and business men serving in the interest of the city and the welfare of the people.

Board Trusts Chiefs.

"Every member of the board is more than anxious to have the probe reach the very bottom. We know the men and we know the chiefs and we have the utmost confidence in them.

"An old saw is that 'where there is so much smoke there must be some fire,' and this has been quoted by many persons since the vice probe was begun. The saying may be true; in fact, I am rather inclined to the opinion that it is true in this case, but not in the manner in which it is suggested by those who would discredit the Police Department. The smoke has been raised by those who discredit the department, and the fire is the desire of those individuals to to bring reproach on the men who have dared to do right and enforce the law. The investigation will reveal the fact that the smoke does not arise from the department, and that there is no fire there, but on the contrary, from those who would turn Atlanta over to the lawless element and the mercy of those who value a dollar more than they do a human soul."

Commissioner McEachern unhesitatingly stated that the morality of the city had been improved by the efforts of the police officials to enforce the law, and that in this they had his support and approval.

"The question of segregation is one that the majority of the members of the board hesitate to express an opinion upon, but a large majority will stand back of Chief Beavers and Chief Lanford in the discharge of their duties, and will abide by the action of the lawmaking body, their one and only duty being to enforce the law as laid down in the City Code."

Whitewashing Effort Fails.

That a faction in the Grand Jury tried to whitewash the vice probe shortly after the first witness was examined, became known Saturday. A vote was taken on the question and the probe continued. Two members of the body, at least, will insist on the inquiry being continued when the jury meets next Tuesday morning.

Immediately after Colonel Thomas B. Felder testified and left the room a juryman offered a resolution that the Grand Jury go on record as saying "Atlanta is better morally than it has ever been and vice is effectively stamped out." The motion was defeated by the necessary twelve votes, and other witnesses were called. Several times before adjournment Thursday the same person is said to have offered the resolution and each time it was defeated.

A sensational development is expected Tuesday when a member of the jury, who will insist on the probe being continued, will ask the foreman to summon a man high up in police circles to tell what he knows of vice conditions and what knowledge the police have of them.

That the probe will be continued is practically an established fact Saturday. Since adjournment Thursday Foreman L. H. Beck has received numerous communications from citizens asking that vice conditions be more thoroughly inquired into.

Many Offer Information.

Some of the communications give the names of witnesses who will give the jury addresses and "positive information."

Several names have been furnished that were not in the hands of the jury when it adjourned Thursday. One of them is Mrs. Nell Powell, of 95 Spring Street, who was sentenced to four months imprisonment Friday for running a lewd house. She expressed a willingness to furnish the jury with the addresses of some 50 or 60 houses in Atlanta and over a hundred names. She will in all probability be called before the jury Tuesday morning and asked to furnish the list that the witnesses may be called for a meeting later in the week.

VACATION GLASSES.

It's a serious mishap to break your glasses when on your vacation. Have an extra pair made up for this emergency. Don't forget a pair of smoked or tinted lenses to protect your eyes from the sun. A. K. Hawkes Co., Opticians, 14 Whitehall.

White City Park Now Open

HAVE YOU SEEN THE VEST POCKET KODAK?

with all the kodak simplicity, always ready for action; makes nice size picture, 1 5-8 by 2 1-2 inches. We always have fresh films and all sizes and kinds of kodaks. John L. Moore & Sons, 42 North Broad Street.

Two Millions for Schools Urged at Boys' and Girls' Commencement

Atlanta Hasn't an Adequate Higher Institution, Says Pres. Daley

Some of the students who figured in the annual commencement exercises of the Boys' and Girls' High Schools last night. Above, from left to right, J. E. Coleman, J. W. Welch, E. C. Lyman and L. D. Wallace, English commercial seniors. Below—J. H. Stanfield, valedictorian.

Head of Board of Education Asserts City Is Able to Raise Needed Funds.

The movement for new high schools gained impetus Saturday when public-spirited citizens turned with interest toward the plan as advocated by Colonel Walter R. Daley, president of the Board of Education, in his two addresses at the graduation exercises of the Boys' and Girls' High Schools, in which he urged a $5,000,000 bond issue by the city of Atlanta, $2,000,000 for the express purpose of building high schools.

There is not an adequate high school in the entire city of Atlanta. It's up to the people, and time City Councilmen are urged to wake up and do their duty. Atlanta has a credit upon which any city government could borrow $5,000,000, declared Colonel Daley, president of the Board of Education, Friday night when he presented high school diplomas to 64 young Americans.

"The current revenue from taxation," said Colonel Daley, "is not sufficient to care for the maintenance of the high schools, and it's not sufficient to take care of the current expense of the other important departments.

Asks $2,000,000 for Schools.

"Atlanta citizens should see that city officials work for a $5,000,000 bond issue, and of that amount, as president of the Board of Education. I want to ask for $2,000,000 for the purpose of erecting adequate and abundant plants for high school students. The remainder of the money from such a bond issue should go to the other departments. We need additional grammar schools and many improvements. All this is because Atlanta is growing so rapidly, and yet people who are not in constant touch with these matters are prone to disregard them."

The graduating exercises of the Boys' High School in the Grand Opera House were more than ordinarily impressive, and members of the faculty said they indicated that young men are thinking deeply and are taking an interest in matters which ten years ago the average high school graduate had absolutely no conception of.

"The growth and development of the nation is characterized in Theodore Roosevelt's advocacy of the strenous life," declared Bascom H. Torrance in his valedictory. "But already has a reaction set in. There is now a demand for intellectual activity and development. This intellectual activity is characterized in Woodrow Wilson's policy, which has impressed upon the demagogues RESTRAINT.

Conservation His Policy.

"Conservation of careful, thoughtful and helpful actions is President Wilson's ideal. His policy is applicable to every question which requires foresight and thought, regardless of political objects or interests.

"Conditions to-day are greater than ever before. From now on will justice and moderation supplant knavery and intrigue."

"With modern cynicism obliterated will come the great question, the human philosophy of life."

The Grand Opera House was packed. In the balcony sat High School boys, underclassmen, each thinking about the day when he should graduate. In the boxes sat members of the Boad of Education and their families. Throughout the crowded house sat proud fathers and mothers whose interest centered in just one of the 64 boys on the stage.

After a fitting prayer by Bishop Warren A. Candler, Superintendent of Public Schools W. M. Slaton announced that, owing to a change in the course of the Technological High School, which had been extended to a four-year course, there would be no graduates from that school this year as in former years.

Student Orators Please.

Mr. Slaton then introduced Sam Eplan, of the commercial department, who delivered an oration on "The Gospel of Service." Eplan's oration was interesting and breezy and struck a true note. The speaker advocated honesty and uprightness, fairness and equality in all business transactions. Joseph H. Stanfiel was valedictorian and acquitted himself well.

"Universal Peace" was the subject discussed in the oration of Roy W. Manning, an eloquent plea for the abolition of war.

An oration by Ernest H. Lowenthal on "Woman's Suffrage" aroused genuine interest. The way the championed woman's rights certainly put him in strong with the audience, for he was given round after round of applause.

The B. H. S. and T. H. S. Orchestra rendered a number of choice selections. The boys played excellently and were encored time and again.

Presentation of diplomas was then made by Walter R. Daley, president of the Board of Education. Each boy was applauded as he received his sheepskin.

Medals and Scholarships.

The announcement and delivery of medals and scholarships was made by Hon. Edgar Watkins. The winners of these prizes had been kept secret.

The Holzman medal, given by A. Holzman, the jeweler, for excellence in scholarship, was awarded to Bascom H. Torrance.

Medal given by the Atlanta Chapter, Daughers of 1812, for improvement in physical culture was awarded to Edwin P. Lochridge.

The following scholarships were awarded:

Washington and Lee University, Sam Armistead; Mercer University, Charles B. Cotney; Harold Hirsch $150 scholarship to University of Georgia, Herbert O. Calhoun; Price Greenleaf cash scholarship to Harvard University, Bascom Torrance; Davidson University, divided between George Hoyt and Evelyn Hamilton; University of North Carolina, Roy W. Manning; University of Chicago, Eugene Johnson; Tulane University, Spencer A. Folsom; Emory College, Charles Candler; University of the South, Lewis Rosser.

Harvard Professor Makes New Tobacco

CAMBRIDGE, June 7.—Prof. E. M. East of Harvard has just succeeded in producing a tobacco from a cross between the Sumatra and Havana varities which has resulted in a better quality of smoking material and a yield of 50 per cent. more than either of the individual leaves.

PLAYERS' CLUB TO REPEAT COMEDY

Second Performance To Be for Charity — Trip to Other Cities Planned.

The Players' Club is planning to give another performance of "The Importance of Being Earnest" in the near future. The second performance will be given under the auspices of a local charity, the selection of which is in the hands of a committee composed of Mrs. John Marshall Slaton, Robert L. Cooney, Lamar Hill and Hamilton Douglas.

While the performance of Tuesday evening was one of the most successful ever given by the club, in an artistic sense, the attendance was not so good as formerly, and this second performance is planned to give the public an opportunity to see one of the best plays given by the club, and at the same time to give assistance to some worthy charity of the city.

The club also expects to take "The Importance of Being Earnest" to other cities, with the notable cast which presents the comedy here, including Mrs. John Marshall Slaton, Miss Hildreth Burton-Smith, Mrs. William Owens, Mrs. Henry Bernard Scott, Lamar Hill, Marsh Adair, Hamilton Douglas, Frank Taylor and others.

Some time ago the Savannah Dramatic Club made a proposition to give its recent successful play in Atlanta if the Atlanta club would play there. Birmingham also has invited the Players' Club to that city, and probably several other Georgia towns will have the opportunity of seeing Atlanta's talented amateurs in the well-known Wilde comedy.

The wonderful City Life Section of The Sunday American will be better than ever on Sunday. Mutt and Jeff, and Powers, the great cartoonist, with dozens of other fun-makers, will have exclusive features.

AD MEN OFF ON SPECIAL TRAIN

Atlanta Delegation to Baltimore Convention Goes to Advertise Gate City to Nation.

The Ad Men's Club of Atlanta is off for Baltimore at 2:45 o'clock Saturday afternoon in a special train that will also carry the clubs from Montgomery and Birmingham.

If any station or crossroad between Atlanta and Baltimore is ignorant of the existence of Atlanta, a great wave of enlightenment will be showered upon it some time between 2:45 Sunday afternoon and 8 o'clock Sunday morning. The special train will be decorated in banners bearing the slogan "Atlanta Always Ahead" and "WE NEVER SLEEP." The delegation will be on duty at every stop to get acquainted with the villagers.

L. D. Hicks, advance guard for the Atlanta Club, has been in Baltimore several days making arrangements. The following men comprise the delegation: Paul P. Reese, Albert S. Adams, Evelyn Harris, E. H. Cone, E. H. Goodhart, Jack H. Lewis, L. E. Rogers, Fred Houser, W. F. Houser, W. F. Parkhurst, L. D. Hicks, Ivan E. Allen, W. S. Loundsbury, Howard Geldert, M. Greer, George M. Kohn, Charles D. Atkinson, Donald A. Loyless Allen M. Pierce, W. G. Peeble, William J. Davis, John A. Davis, of Albany; Louis B. Magid, W. Joseph Hubbard, J. C. McMichael, E. M. Horine, W. T. Anderson, of Macon; Wiley West, George H. Fauss, J. R. Holliday, Henry W. Grady, W. L. Halstead, Kendall Weisiger, Bob Hayes and W. P. Walthall.

So Fair He Couldn't Resist Kissing Her

NEW YORK, June 7.—Traffic in Ann Street was blocked by a crowd surrounding a man and a young woman.

"He kissed me," declared Miss Gertrude Puzio. "He kissed me all the time we were coming down five floors in the crowded elevator. Then he followed me out here and kissed me again."

The man, William Donovan, confessed.

"She was dressed all in white," he said, "and she was so darned pretty I just couldn't help kissing her."

Nearly everybody in Atlanta reads The Sunday American. YOUR advertisement in the next issue will sell goods. Try it!

Nutritious But Not Heating

You get as much nutrition in a 10c package of Faust Spaghetti as you do in 4 lbs. of beef. Prove it by your doctor. And Faust Spaghetti *does not heat* the system as meat does.

FAUST SPAGHETTI

is a high glutinous food made from Durum wheat. It makes a savory, appetizing meal, is easily digested and easily cooked. Write for free recipe book—tells the many different ways Faust Spaghetti can be served to rouse up the palate.

At all grocers'—5c and 10c packages

MAULL BROS., St. Louis, Mo.

Wonderful Features

Exclusive in To-morrow's

Sunday American

The Greatest Tenor---

How Caruso is cursed by his musical bones. Scientists point out to the world's greatest tenor that he lives in constant danger of being shattered to bits by the dominant note of his uniquely vibrant skeleton.

Bluebeard a Vivisectionist---

Recent discoveries prove that Baron De Retz, the historical original of the world's famous fairy story, was a brilliant scientist whose shocking crimes against women and children were due to his over zeal in the study of vivisection.

Mrs. Hemmick's Latest "Shocker"---

The versatile mother of the Barney sisters has written a play which gives a very unusual peep at the world as it will be in 2013, when, according to Mrs. Hemmick, women will wear trousers. There will be no kisses and no drinks; nobody will get old; men will do sewing; all millionaires will be exiled, and music will be provided by insect orchestras.

Queer Partnerships in the Animal World---

Some remarkable photographs of crabs that carry worms around with them to do the housework, and crocodiles that employ little birds as dentists.

How the Public's Time Is Wasted by "Efficiency"---

One of the most interesting discoveries all over the earth shows that many things which benefit the merchants and corporations do so at the expense of the people.

What to Eat in Hot Weather---

Professor Eugene Christian shows why some foods are good or bad for you during the summer months and what you should eat to avoid the serious danger of heat prostration.

Making Rain With Rays You Never See---

Many wonderful achievemenets of the new mercury lamp rays and other invisible workers that will make our life easier.

Odd New Women's Fashions---

The new "hands-in-'em" gowns, the "ding-dong parasols, the new little sunshades of 100 years ago," described by Lady Duff Gordon—the famous Lucille of London, and the foremost creator of fashions in the world.

Good Manners Indoors and Out---

The second of a series of useful and interesting articles by Mrs. Frank Learned, author of "Etiquette of New York To-day," and a well known member of New York and Newport society.

The New Home of the Los Angeles Examiner---

A double-page in color showing the architectural beauty of the building which Mr. Hearst will erect to meet the fast growing demands of his Los Angeles newspaper and which will be the largest building in the country devoted exclusively to the making of a daily paper.

Why Crime Does Not Pay---

Another double-page revelation by Sophie Lyons, the queen of the burglars, in which she recounts the amazing career of Mark Shinburn, the most scientific and expert cracksman who ever terrorized bank officials and the police.

Sunday American

Both Phones Main 8000

Atlanta, :-: :-: Georgia

ORDER NOW

ORDER NOW

Here Is the Roll of Educators Who Will Train Youth of City in 1913-1914

TEACHERS FOR THE NEXT TERM OF ATLANTA'S PUBLIC SCHOOLS ANNOUNCED

Various Changes Are Made---New Principals for Girls' Night and Boulevard Schools.

Superintendent of Public Schools William M. Slaton on Saturday gave out the personnel of teachers in Atlanta's public schools for the season of 1913-14.

Most notable of the many changes which appear in the list is the appointment of Mrs. Oscar Gamble as principal of the Girls' Night School, to succeed Mrs. Laura White, who has resigned to take up day work. Another important change places Miss Lelia Garcia at the head of the Boulevard School.

Teachers' Examins.

In connection with the list, Superintendent Slaton made the following announcement:

"All applicants for teachers' places are requested to stand the examinations August 15 and 16.

"Examinations of applicants for teachers' places will be held August 15 and 16 under direction of the Board of Education.

"All teachers required to take a reinforcing examination will do so at this time. In the June vacations annually a number of our teachers get married. Consequently vacancies occur. Those who make high marks at the August examinations will have an excellent opportunity for election to teacherships for the coming school term."

Resignations.

The following resignations were announced in Mr. Slaton's report:

Misses Kate Gresham, Marguerite West, Annie Mays Patterson, Lottie Willett, Kate Johnson, Willie I. Shields, Mary Hughes, Bertie Fowler, Lily Green, Henrietta Dull, Alice Dixon, Daisy Bearden, L. O. Mayo, Laura M. White, Vera Daniel, Lucile Estes, Erna Proctor, Julia Brenner, Elsie Williams, Hattie B. Spears, Cleveland Zahner, Hazel Stevenson.

Here are the recommendations for teachers' places:

Principal Girls' Night School, Mrs. Oscar Gamble.

Principal Boulevard School, Miss Leilla Garcia; assistant principals, Misses Addie F. Arnold; Marion Holsenbeck; Jamie Speers, Newell Sims, Fannie Spahr, Martha Haygood.

Teachers in Girls' High School, Miss Annabel Horn, Miss Elsie Krumrine.

English-Commercial High School, Miss Marie Parks, Miss Edith S. Anderson.

Grade teachers: Misses I. E. Reynolds, Alethea Latham, Martha Smith, Lena May Ledford, Gussie Fraser, Mary Lumpkin, Mabel King, Elizabeth Haden, Lois Chandler, Eugenia Jones, Maggie Landers, Osna Bernstein, Mary Griffin, Mildred Hardy, Eva Bridwell, Clio Craig, Minnie McFail, Lucile Hunter, Gussie Carr, Ruby Hightower, Ruth Collat, Elizabeth Silvey, Frances Richardson, Julia Hendon, Ruth Blodgett, Grace Terrell, Eva Motes, Ada Jordan, Cornelia Cooper, Annie Mary Fuller, Agnes Boyd.

Here is the complete list of teachers for 1913-1914:

Administrative Department.

William M. Slaton, Superintendent.

W. F. Slaton, superintendent emeritus; L. M. Landrum, assistant superintendent and secretary; Miss Amy Hearn, clerk; Miss Sarah B. Anderson, assistant clerk; Miss Alice E. Condon, assistant clerk; Miss Kate Lee Harralson, music director; Miss Harriet Milledge, assistant music director; Hattie Kelly (colored), assistant music director; Dr. Theo. Toepel, physical training and hygiene; Miss Myra Graves, assistant physical training and hygiene; Mrs. Nellie Thorne Osgood, drawing director; Miss Louie Smith, assistant drawing director; Dr. Robert G. Stephens, chief medical inspector; Dr. Dan Y. Sage, Miss Elizabeth McLaughlin, Miss Annie McDonell, Miss Alice Hentz, Miss Lilian Jocelyn, Dr. H. D. Canady (colored), Charity Collins, assistant medical inspectors; W. W. Lotspeich, mechanical engineering; J. H. Smith, writing director.

Employees of the Board of Education Other Than Teachers.

D. W. Winburn, superintendent of repairs; K. W. Klassett, plumber; S. R. Hay, C. L. Shimp, D. P. Wood, carpenters; Henry Hill (colored), Thomas Simpson (colored), laborers.

Boys' High School.

W. F. Dykes, principal.

H. O. Smith, languages; J. V. Hodges, mathematics; A. S. Gaffney, assistant languages and English; R. C. Little, English; C. E. Phillips, history and civics; A. C. Whitehead, assistant mathematics and English; Thomas H. Smoot, assistant mathematics and English; J. W. Simmons, assistant science; Eugene Ragland, science; L. P. Wilson, assistant English; J. H. Smith, bookkeeping and penmanship; W. C. Lowe, stenography and typewriting; L. O. Kimberly, assistant English.

Girls' High School.

Miss Jessie Muse, principal.

Miss Charlotte Dunn, assistant principal and head Latin; Miss Allie B. Mann, head science; Miss Mattie Slaton, head French; Mrs. J. D. Leitner, head English; Miss Mary C. Moore, head mathematics; Miss Susie Battle, English History; Miss Louise Catchings, mathematics; Miss Ida Melson, English, ethics; Miss Ethel Woolf, Latin, English; Miss May Hill, mathematics; Miss Louise Printup, history, science, Latin; Miss Elizabeth Ragan, history, English, botany; Miss Corrie B. Dawkins, Latin, English; Miss Elsie Krumrine, English, history; Miss Emma Gregg, English, history; Miss Mary E. Anderson, English, mathematics; Miss Sue Chaffin, history, English; Miss Katherine T. Copeland, French, Latin; Miss Mary E. Frierson, mathematics; Miss Annabel Horn, English, Latin; Miss Lule Sergeant, librarian, drawing; Miss Madge Weaver, clerk.

Normal School Department.

Miss Mary W. Postell, head normal department.

Miss Azile Simpson, critic teacher.

Technological High School.

C. S. Culver, principal.

C. A. Dean, drawing and shop; W. O. Cheney, mathematics; G. Siler, associate; R. P. McLarty, languages; C. D. Read, history and science; F. W. Holt, Jr., mathematics and shop; R. A. Armstrong, drawing and shop; W. A. Jackson, mathematics and drawing.

English-Commercial High School.

Mrs. A. T. Wise, principal.

Miss M. A. Burtchaell, head English and history; Miss Annie Barnwell, mathematics, commercial department; Miss Marion Melson, English, history, Miss D. L. Prioleau, French, commercial department; Miss Mildred Converse, mathematics, history; Miss Lillian M. Pierce, commercial department, English; Miss Mildred Thompson, English, commercial department; Miss Marie Parks, associate English commercial department; Miss Edith S. Anderson, English, French.

GRAMMAR SCHOOLS.

Ivy Street School.

Mrs. F. S. Whiteside, principal.

Miss Fanny Spahr, assistant principal; Miss Alice Hodnett, seventh grade; Miss Maude Daniel, sixth grade; Miss Mary K. Crawford, fifth grade; Miss Annabel Adkins, fourth grade; Miss Mary Lee Sloan, third grade; Mrs. O. M. Sparks, second grade; Mrs. V. E. Harris, first grade.

Crew Street School.

Miss Ada Perrine, principal.

Miss Mary P. Roberts, assistant principal; Miss Martha F. Andrews, second assistant principal; Miss Mary Zachry, seventh grade; Miss Lora Pinnell, sixth grade; Miss Nollie Hearne, fifth grade; Miss Ruth Weegand, fourth grade; Mrs. Sallie M. Mallard, third grade; Miss Mary E. Bryson, second grade; Miss Margaret Thompson, first grade.

Fair Street School.

Miss Gussie Brenner, principal.

Miss Mattie D. Mangum, assistant principal; Miss Ida Hurtel, seventh grade; Miss Bertie Harmon, sixth grade; Miss Morah Hall, fifth grade; Miss Alethea Latham, fourth grade; Miss Ella Mae Smith, third grade A; Miss Lucile Hunter, third grade B; Miss Daviddie Mobley, second grade A; Miss Zoe Cannon, second grade B; Miss Nellie Riordan, first grade A; Miss Alice Guerard, first grade B.

Calhoun School.

Miss Lillie Wurm, principal.

Miss Alline Clayton, assistant principal; Miss Ada Brooks, seventh grade; Miss Lolah Parham, sixth grade; Miss Mame Wilt, fifth grade; Miss Mary McGuire, fourth grade; Miss Edna Jones, third grade; Miss Ollie May Osborn, second grade; Miss Nelle Dibble, first grade.

walker Street School.

Miss Mamie Battle, principal.

Mrs. L. W. Yarbrough, assistant principal; Miss Rubina Barrett, seventh grade; Miss Cornelia Orr, sixth grade; Miss Mollie Ray, fifth grade; Miss Ina Hardy, fourth grade A; Miss Lizzie Lyon, fourth grade B; Miss Jennie Anderson, third grade A; Miss Estelle Salter, third grade B; Mrs. A. D. Connally, second grade A; Miss Mabel King, second grade B; Miss Lillie W. Clark, first grade A; Miss Gertrude Reiley, first grade B.

Luckie Street School.

Mrs. M. C. Thomas, principal.

Miss Helen Roddey, assistant principal; Miss Lella Tuller, seventh grade; Miss Eloise Mobley, sixth grade; Miss Willie Williford, fifth grade; Mrs. M. M. Armstrong, fourth grade A; Miss Mamie Milliner, fourth grade B; Miss Marie Riley, third grade A; Miss Gladys Bramlett, third grade B; Miss Ruble McCorkle, second grade A; Miss Rosa May King, second grade B; Miss Hattie Dunlap, first grade A; Miss Pauline Martin, first grade B.

Ira Street School.

Miss Laura G. Wood, principal.

Miss Kate Faver, assistant principal; Miss Eddie Hardwick, seventh grade; Miss Henry Etter Will, sixth grade; Miss Bessie May Campbell, fifth grade; Miss Jessie Terry, fourth grade; Miss Annie Spencer, third grade; Miss Mamie Heinz, second grade; Miss Annie B. Gilbert, first grade.

Davis Street School.

Miss Julia T. Riordan, principal.

Miss Maggie Solomon, assistant principal; Miss Ruby Roach, seventh grade; Miss Alice Wickham, sixth grade; Miss Lillian Wooding, fifth grade; Miss Rose Moran, fourth grade A; Miss Emelize Wood, fourth grade B; Miss Lillian Blair, third grade A; Miss Mary Lumpkin, third grade B; Miss Lois Johnson, second grade A; Miss Lucile Youngblood, second grade B; Miss Agnes Stewart, first grade A; Miss Blossom Tucker, first grade B.

Boulevard School.

Miss Leila J. Garcia, principal.

Mrs. T. D. Albright, assistant principal; Miss Lois Hollingsworth, seventh grade; Miss Ethel Tutwiler, sixth grade; Miss Gertrude Beckham, fifth grade; Miss Janet Little, fourth grade; Miss Elizabeth Haden, third grade; Miss Alice Richards, second grade; Miss Kate Lyon, first grade.

State Street School.

Miss Mamie L. Pitts, principal.

Miss Mary Eubanks, assistant principal; Miss Nellie Orr, seventh grade; Miss Mary Bob Huson, sixth grade; Miss Effie Boykin, fifth grade A; Miss Lena Floersch, fifth grade B; Miss Annie Mary Fuller, fourth grade A; Miss Alline Wellborn, fourth grade B; Mrs. E. S. Howell, third grade A; Miss Rebekah Ryley, third grade B; Miss Maggie Moore, second grade A; Miss Gussie Fraser, second grade B; Miss Julia Ketchum, first grade A; Miss Belle Long, first grade B.

Formwalt Street School.

Mrs. L. R. Sams, principal.

Miss Bessie Mobley, assistant principal; Miss May Hardin, seventh grade; Miss Cordilla Grice, sixth grade; Miss Bessie E. Bailey, fifth grade; Miss Bessie Edwards, fourth grade; Miss Elisa Bridwell, third grade; Miss Rachel Hadas, second grade; Miss Bertha Ford, first grade A; Miss Estelle Shepard, first grade B.

Williams Street School.

Miss Jo Berman, principal.

Miss Kate King, assistant principal; Miss Edna Baker, seventh grade; Miss May Taylor, sixth grade; Miss Sadie Nolan, fifth grade; Miss Josephine Fogg, fourth grade; Miss Elizabeth Silvey, third grade; Miss Bessie Dunwody, second grade; Miss Louise Holland, first grade.

Fraser Street School.

Miss Lula Johnson, principal.

Miss Zoudie Leake, assistant principal; Miss Mabel Carlyon, seventh grade; Miss Annie S. Vogt, sixth grade; Miss Willie Clements, fifth grade A; Miss Fannie G. Mayson, fifth grade B; Miss Lella A. Patton, fourth grade A; Miss Stella Murray, fourth grade B; Miss Elizabeth Haunson, fourth grade C; Miss Elizabeth Dudley, third grade A; Miss Grace Terrell, third grade B; Miss Lucile Moyers, second grade A; Miss Rebie Harwell, second grade B; Miss Azile Jones, first grade A; Miss Ethel Massengale, first grade B.

Inman Park School.

Mrs. W. F. Johnson, principal.

Miss Sally G. Long, assistant principal; Miss May Christian, sixth grade; Miss Florence Bailey, fifth grade; Miss Miranda Bradley, fourth grade; Miss Nelle Ferguson, third grade A; Miss Nora Fleming, third grade B; Miss Blanche McKnight, second grade A; Miss Belle Van de Vander, second grade B; Miss Maude McDaniel, first grade A; Miss Daisy Ramsaur, first grade B; Miss Eunice Cochran, first grade C.

Peoples Street School.

Mis Ruby Jones, principal.

Mrs. E. L. Thornton, assitsant principal; Miss Ruby Hightower, seventh grade; Miss Katherine McGuire, sixth grade A; Miss Alice McGee, sixth grade B; Miss Gussie Scully, fifth grade A; Miss Janie Solomon, fifth grade B; Miss Emily Mills, fourth grade; Miss Mary Camp, third grade; Miss Alma Downing, second grade A; Miss Sara Sasnett, second grade B; Miss Florence Dugger, first grade A; Miss Mae Richardson, first grade B.

Bell Street School.

Miss Nell Gatins, principal.

Miss Cecile Landauer, assistant principal; Miss Henrietta Masseling, sixth and fifth grades; Miss Fay Sanner, fourth grade; Miss Eugenia Jones, third grade; Miss Etta Hardeman, second grade; Miss Mary S. Smith, first grade A; Miss Ione Haunson, first grade B.

Grant Park School.

Mrs. W. P. Davis, principal.

Mrs. C. J. Maddox, assistant principal; Miss Frank Taylor, seventh grade; Miss Carrie L. Booker, sixth grade; Miss Effie V. Walker, fifth grade; Miss Clara Loughry, fourth grade A; Miss Marie Sears, fourth grade B; Miss Sadie Bearden, third grade A; Miss Maggie Landers, third grade B; Miss Ruth Sims, second grade A; Miss Chloe Coffee, second grade B; Miss Sallie James, first grade A; Miss Mary Holder, first grade B.

Lee Street School.

Miss Annie Zuber, principal.

Miss Annie Frank Bass, assistant principal; Miss Laura Graham, seventh grade; Mrs. W. M. Darby, sixth grade; Miss Verna Eaves, fifth grade; Miss Opal Archer, fourth grade A; Miss Estelle Wyon, fourth grade B; Miss Mildred Bryan, third grade A; Miss Lillian Jackson, third grade B; Miss Vena McGaughey, second grade A; Miss Mattilu Fincher, second grade B; Miss Edith Martin, first grade A; Miss Rebie Workman, first grade B.

North Avenue School.

Miss Ella Smillie, principal.

Miss Mary E. Barker, assistant principal; Mrs. Carroll Summer, seventh grade; Miss Emma McDonell, sixth grade; Miss Melissa Ogburn, fifth grade; Miss Lamar Jeter, fourth grade; Miss Frances Morse, third grade; Miss Byrnina Dugas, second grade; Miss Daisy Richards, first grade.

W. F. Slaton School.

Miss Agnes Morgan, principal.

Miss Martha Haygood, assistant principal; Miss Antolnette Blackburn, seventh grade; Miss Esther Lyon, sixth grade; Miss Rose Wood, fifth grade; Miss Elizabeth Waddell, fourth grade; Miss Lynnette Smith, third grade; Miss Agnes L. Jones, second grade A; Miss Idelle Kimball, second grade B; Miss Mary Bramlett, first grade A; Miss Louise Allen, first grade B.

Tenth Street School.

Miss Ellie Dunlap, principal.

Miss Jamie Speers, assistant principal; Miss Fannie Thrasher, seventh grade; Miss Josie Webb, sixth grade; Miss May Milliken, fifth grade; Miss Mary K. Holt, fourth grade; Miss Ruth Kellogg, third grade A; Miss Osna Bernstein, third grade B; Miss Nora F. Goodman, second grade A; Miss Edna Papot, second grade B; Miss Rosa Berman, first grade A; Miss Lucile Wells, first grade B.

Pryor Street School.

Miss Annie Roddey, principal.

Miss Elise Boylston, assistant principal; Miss Addie Steinheimer, seventh grade; Miss Ada Jordan, sixth grade; Miss Lucelle Shannon, fifth grade; Miss Mary Griffin, fourth grade; Miss Vera Jackson, third grade; Miss Nell Parks, second grade; Miss Catherine Craig, first grade A; Miss Julia Hendon, first grade B.

Edgewood School.

Miss Ora Stamps, principal.

Miss Marian Holsenbeck, assistant principal; Miss Ruble Bowie, seventh grade; Miss Julia Bellingrath, sixth grade B; Miss Norine Sears, sixth grade A; Miss Willie M. Albert, fifth grade A; Miss Jessie Lowe, fifth grade B; Miss Nell Wilson, fourth grade A; Miss Mary L. McWilliams, fourth grade B; Miss Mildred Hardy, third grade A; Miss Eva Bridwell, third grade B; Miss Vivian Sewell, second grade A; Miss Lucy Broyles, second grade B; Miss Mary Lin, first grade A; Miss Kate Reagan, first grade B.

Faith School.

Mrs. Lucy S. Nell, principal.

Miss Ella Dickson, fifth grade; Miss Marie Collinsworth, fourth grade; Miss Erma Haden, third grade; Miss Friendly Lucas, second grade; Miss Rubie Smith, first grade.

East Atlanta School.

Miss Rusha Wesley, principal.

Mrs. W. J. Albert, fifth and sixth grades; Miss Lena May Ledford, third grade; Miss Ruth Collat, fourth grade; Miss Margaret Lederle, first grade; Miss Belle Woodfin, second grade.

Highland School.

Mrs. Cola Spears, principal.

Miss Kate Oxmer, assistant principal; Miss Dora Wilhite, seventh grade; Miss Ruth Cocke, sixth grade; Miss Winefredle Lovette, fifth grade; Miss Alma Curtis, fourth grade; Miss Patti Harrison, third grade; Miss Mabel Lawrence, second grade; Miss Viola Parks, first grade.

Home Park School.

Miss Perry Henderson, principal.

Miss Minnie Field, assistant principal; Mrs. Osborne Douglass, sixth grade; Mrs. A. L. Coffee, fifth grade; Miss Frances Lederle, fourth grade; Miss Fay Watterson, third grade; Miss Rosa K. LeVere, second grade A; Miss Minnie McFail, second grade B; Mrs. C. C. Hyatt, first grade A; Miss Jessie Carson, first grade B.

Ashby Street School.

Miss Lilian R. Flynn, principal.

Miss Lina Lovett, fourth grade; Miss Elizabeth Anderson, third grade; Miss Martha Smith, second grade; Miss L. Ella Bussey, first grade; ——, mute class.

Georgia Avenue School.

Miss Gertrude Corrigan, principal.

Miss Lorena Graham, assistant principal; Miss May A. Walker, seventh grade; Miss Mary A. Graves, sixth grade; Miss Lois Williford, fifth grade; Miss Lucile Daniel, fourth grade; Miss Frances Richardson, third grade; Miss Edith Watts, second grade A; Miss Bessie Wickham, second grade B; Miss Belle Simpson, first grade.

Oakland City School.

Mrs. Jennie Bloodworth, principal.

Miss A. F. Arnold, assistant principal; Miss Martha Wilkins, sixth grade; Miss Beaufort Matthews, fifth grade; Miss Cornelia Cooper, fourth grade; Miss Eugenia Harper, third grade; Miss Gertrude Pollard, second grade; Miss Kate Alsabrook, first grade.

Battle Hill School.

Mrs. M. F. Overbey, principal.

Miss Hattie Rainwater, assistant principal, seventh and eighth grades; Miss Susan Stephens, fifth and sixth grades; Miss Ursula Workman, fourth grade; Miss Laura Hart, third grade; Miss Sarah Lisle, second grade; Miss Ora Lyle, first grade.

English Avenue School.

Miss Lula L. Kingsbery, principal.

Miss Meta Scarlett, assistant principal; Miss Anna Clark, seventh grade; Miss Bessie Hutcheson, sixth grade; Miss Angie Boyd, fifth grade; Miss Annie Kleinwachter, fourth grade; Miss Marie Elrod, third grade B; Miss Lula L. Cadle, third grade A; Miss Elizabeth Grant, second grade A; Miss Mack E. Laird, second grade B; Miss Clayton Crumley, second grade C; Miss Emma Pritchard, first grade A; Miss Mary McFail, first grade B; Miss Clio Craig, first grade C.

Hill Street School.

Miss Emma Wesley, principal.

Miss May Hudson, assistant principal; Miss Mary Fraser, seventh grade; Miss Eddie Lou Simmons, sixth grade; Miss I. E. Reynolds, fifth grade; Miss Edna Hudson, fourth grade A; Miss May Fluker, fourth grade B; Miss Mary Belle LaHatte, third grade; Miss Lily Williams, second grade A; Miss Lois Chandler, second grade B; Miss Lucile Heptinstal, first grade B; Miss Mabel Jones, first grade A.

Forrest Avenue School.

Miss Kate B. Massey, principal.

Miss Nina K. Fuller, assistant principal; Miss Dollie Orr, seventh grade; Miss Mae Speers, sixth grade; Miss Jane Dorough, fifth grade; Miss Ruth Blodgett, fourth grade; Miss Irma King, third grade; Miss Margie Webster, second grade; Miss Lucie V. Harriss, first grade.

G. W. Adair School.

Miss Lucile Nolan, principal.

Miss Newell Sims, assistant principal; Miss Sarah Tuck, seventh grade; Miss Gussie Carr, sixth grade; Miss Anna E. Senkbeil, fifth grade; Miss Nellie Camp, fourth grade; Miss Alice May Mackey, third grade; Miss May Belle Harralson, second grade; Miss Frances Foy, first grade.

Howell Station School.

Miss Grace Freeman, senior teacher; Miss Lella Haddock, assistant teacher.

Exposition Mills School.

Miss Annie Lewis, fifth, fourth, third grades; Miss Ethel Dozier, second grade; Miss Ruth Giles, first grade A; Miss Elizabeth Campbell, first grade B.

Boys' Night School.

Mr. Carroll Summer, principal; Miss Annette Applewhite, eighth grade; Mrs. T. R. Weems, seventh grade; Miss Maude S. George, sixth grade; Miss Annie Belle Dye, fifth grade; Miss Carrie Sasnett, fourth and third grades; Miss Carrie I. Scott, second and first grades.

Glenn Street School.

Mrs. Beulah D. Manston, teacher.

Settlement Home Night.

Mrs. Ephie Williams, senior teacher; other teachers to be assigned later.

Woolen Mills Night School.

Teacher to be assigned later.

Girls' Night School.

Mrs. Oscar Gamble, principal; Miss Rose Sugarman, assistant teacher; Miss Eva Motes, assistant teacher.

Battle Hill Sanitarium.

Miss Bessie Jackson, teacher.

Supernumeraries.

Misses Lillian Bloodworth, Caroline Campbell, Willie Carmichal, Sally DeSaussure, Annie Ruth Estes, Clara May Fowler, Irene Hancock, Fannie Henley, Annie Whitefoord Hill, Sarah Holmes, Louise Leiper, Fannie Marshall, Ruth Miller, Lida Moore, Hortense Moran, Lillian Reeves, Mattie Lou Richardson, Ethel Rodgers, Frances Smith, Virginia Stanard, Vivien Winslow, Irene Silvey, Mary E. Comer, A. Davenport, L. Harrison, E. Hubert, A. L. Garner, Mary E. Gray, May Henderson, Evelyn Hubert.

WHERE TO FIND GOOD AUTO ROADS ON THE WAY TO WARM SPRINGS, GA.

Take a trip to Warm Springs and you will find one of the best roads in the State. Follow the Central of Georgia Railroad to Griffin and the Southern Railway to Warm Springs. The highway and railways are in sight of each other the entire distance. The 75-mile trip is ideal and a week-end stay at the Springs can not be beaten. The rates are reasonable and the swimming the finest in the country.

City of Flowers Is Rich's Ideal

School Contest Has High Purpose

Conceived the Idea of Organizing Playground-Recreation Centers While Traveling in Europe.

To make every school yard in Atlanta beautiful and attractive.

To inculcate into the minds of the children a love for flowers and the beautiful things that grow that they will carry into their daily lives and into their homes, and eventually make possible the dream of civic enthusiasts—the city beautiful.

These are the reasons, Walter H. Rich said Saturday, that prompted him to begin his campaign for more attractive school yards and offer prizes each year to the school showing the best results.

Walter H. Rich.

Hopes to Have all Enter.

The presentation of two prizes of $50 each, offered by Mr. Rich, to the Davis Street and the English Avenue Schools Thursday marked the close of the second year of the contest. The results have been wonderful. Though not all of the city schools have entered the contest, a majority of them have taken part, and many of the most barren school yards have been transformed by the children into flower gardens. Next year Mr. Rich hopes to have every school in the city entered in the contest, and expects greater results each year.

"I got the idea of trying to improve Atlanta's school yards," said Mr. Rich, "while I was traveling abroad. In Europe the school yards are made as attractive as possible and are utilized as recreation centers when not otherwise in use.

Has Two Objects in View.

"When I became a member of the Board of Education, I wanted to do something more for the schools than the mere routine business of the board meetings, so I thought of the contest. It has run two years, and I am more than satisfied with results.

"By offering the prizes and getting the children interested in the work, I hope to accomplish two things. One is to make the yards of the school beautiful and attractive to the children. Boys and girls do not like to go to places that are dirty and barren. I think every school yard in the country ought to have flowers planted wherever they will grow, always, provided, of course, that the children shall be left plenty of room in which to play. If it comes to a choice between the flowers and a playground, the playground should be the first consideration. But in most school yards there is room for both.

Wants City of Flowers.

"I hope also to foster a love for the beautiful that will eventually make of Atlanta a city of flowers. The ideas taught the children now will develop and expand as they grow older, and in the end we will have citizens who will take pride in making their homes and their city attractive."

Mr. Rich's plan has been indorsed by the Board of Education, though the prizes are offered out of his own pocket. He also has been assisted by the ladies of the Atlanta Art Institute, and a committee, headed by Mrs. Joseph Moody, made the selections of the winning schools for 1913 and aided in awarding the prizes.

Convict Escapes in Governor's Clothes

JEFFERSON CITY, MO., June 7.—Donning a good suit of clothes belonging to Governor Major, George Clemens, a Joplin negro, serving two years in the penitentiary for burglary, stole away from the Executive Mansion and is still at large.

Clemens was employed, with a number of other convict trusties, in laying a water main at the Executive Mansion when he secured the suit.

Governor Major's predecessor, Herbert S. Hadley, lost an $80 dress suit in the same manner.

Judge Powell Given Degree by Mercer

Judge Arthur G. Powell, former judge of the Court of Appeals, received notification Saturday that he had been honored by the degree of LL. D. by Mercer University.

Judge Powell was one of the first judges on the Court of Appeals after its creation, and is regarded as one of the ablest jurists either court of review has had.

White City Park Now Open

BEST YEAR ENDS AT NIGHT SCHOOL

Prizes Awarded Pupils at Closing Exercises of Settlement Home Institution

Mrs. Henry H. Tucker, chairman of the Wesley House Educational Committee, in a ringing appeal for a quickening of educational affairs, made the principal address at the closing exercises of the Settlement Home Night School.

Mrs. Tucker, whose efforts in behalf of the night school have been largely responsible for its advancement, declared that the past year was the most successful in the school's history. Mrs. Tucker pointed out still further progress to be gained, and pleaded for better attendance on the part of the pupils, more interest in public school matters, and co-operation between the pupils and their teachers.

Following her address, Mrs. Tucker awarded three personal contributions to the following scholars for their work: Luther Stephens, of the fifth grade, $5 in gold; David Carr, of the second grade, $2.50 in gold, and James Stephens, fourth grade, $2.50 in gold.

Mrs. Ephie Williams, head teacher, also awarded the following pupils of her class $1 each: Lula Stephens, Marie St. John, Neal Wallace, Paul Weaver and James Stephens. These awards were given for good attendance and discipline.

The following program was rendered:

Song by school, "The Norwegian March and Camp Fire Girls," Miss Marie Vining, pianist; recitation, Miss Jennie Moon; vocal solo, Mrs. Ephie Williams; pianist, Miss May Taylor; flag drill and march; violin solo, Miss Meta Scarlett, accompanied by Miss May Taylor, pianist; Maypole dance.

Union Maids Insist Milady Wash Dishes

CHICAGO, June 7.—These "Rules for Mistresses" have been presented by the new Household Workers' Association:

Wash your own dishes on the girl's day off—don't leave them for her to do when she comes back.

Give the girl a full day off every week, and every other week let it be Sunday.

Get dressed before 8 p. m., for no lady's maid will work after that hour.

Days off will begin after breakfast, and breakfast will be served at 7:30 a. m.

If maids are out late at night, a light shall be left burning for them.

Maids shall be given vacations after six months of service for the same family.

If the mistresses refuse to subscribe to the rules a strike is threatened.

Face Powder Salted, Onions in Her Boudoir

ST. LOUIS, June 7.—There are some things that no one can stand, thinks Mrs. Isabelle Bauer, and among these are having your four stepchildren put salt in your face powder and cut up onions in your bedroom.

Therefore she is filing a cross bill in answer to the divorce petition of Ignatius J. Bauer.

White City Park Now Open

TECH FRESHMEN IN ORATORICAL MEET

Commission Government, Child Labor Question and Local Problems Subjects Handled.

Commission government for Atlanta, the child labor question, civil service and education, and other subjects will be treated at the freshman oratorical contest Saturday evening in the Y. M. C. A. Auditorium of the Georgia School of Technology. The contest will begin at 8 o'clock. Dr. S. S. Wallace, of the faculty, will preside. The address of welcome will be delivered by Mr. R. S. Fleet, president of the freshman class.

The orators are:

"Child Labor"—Gale Kiplinger, Atlanta.

"The Vanishing Turk"—Richard Battle, Atlanta.

"Democracy"—H. L. Hardy, Senoia, Ga.

"Civil Service in Education"—C. L. Robertson, Vasalia, Cal.

"Commission Government for Atlanta"—S. E. Levy, Atlanta.

Judges will be State School Superintendent M. L. Brittain, Rev. W. W. Memінger, rector of All Saints' Episcopal Church, and Colonel J. C. Woodward, of the Georgia Military Academy.

Peary Tells Paris Of South Pole Plan

Special Cable to The Atlanta Georgian.

PARIS, June 7.—All Paris newspapers to-day agree that the Parisians have accarded Rear Admiral Peary and his family a triumphant reception that few living personalities have ever received. Admiral Peary said his future plans were rather unsettled, but indicated that he hopes to be able to outfit an American expedition for a trip to the South Pole.

"I believe the expedition should approach the pole from an opposite direction to that taken by Scott and Amundsen," said the explorer. "The result of my expedition will be to draw up a map of the South Polar

Heat Drives Numbers In Italy to Suicide

Special Cable to The Atlanta Georgian.

MILAN, ITALY, June 7.—The heat throughout this part of Italy is greater than anything known in recent years. An enormous number of suicides are being reported as a result.

Twelve suicides in one day in this city is the record never before equaled. Hundreds are prostrated, and unless relief comes soon a great many will die.

HIGH CIRCULATION FIGURE.

Another new high banknote circulation figure was reached on June 1, according to the official figures, when $755,294,066 was outstanding.

Have You Sore Gums or Loose Teeth?

A prominent dentist, after years of experience, has found a home remedy that will cure Riggs' disease, bleeding, inflamed and spongy gums, and tighten loose teeth by rinsing the mouth.

Probably you have not enjoyed eating for some time. Get a bottle of STYP-STRING-ANT and that disease of the gums and teeth will be cured; therefore, aiding digestion. 50c bottle at all druggists, or parcel post, 55c in stamps. DeLamater-Lawrence Drug Company, wholesale distributors.

TAKE A KODAK WITH YOU

Boys, girls, everybody; take a kodak with you. No matter where you go—picnics, outings, vacations, seashore, parks, anywhere. Taking snap-shots, kodak pictures, is the one amusement that everybody can enjoy. You make a complete pictorial record of your pleasures that a story by word of mouth could never tell. The expense is slight compared with the amount of pleasure you get out of them. The box Brownies come at $1, $2, $3, $4, and the Kodaks $5 and up. Get one to-day. At least get a Brownie to start with. They are perfectly practical and easy to operate. Come in and see them or send for catalog. If you own a Kodak, send us a roll of film for expert finishing. Big stock fresh Eastman film and amateur supplies.

A. K. HAWKES CO.

KODAK DEPARTMENT

14 WHITEHALL

CANDLER COUNTY BOOSTERS ON HAND EARLY

Opening of Headquarters First Indication That Legislative Session Is Near.

The first concrete evidence of the fact that the Legislature is about to get together in Atlanta came to light to-day, when the boomers for the new county of Candler secured headquarters in the Kimball House and prepared to open war in earnest for their pet project.

Two handsome rooms on the parlor floor have been reserved, and literature will be shipped in by the ton for the next few days. Managers will be in charge from this time forward. Banners will be strung all around and about the lobby and the walls of the hotel, and the merits of the proposed grand young county of Candler will be shouted from the house tops, both vociferously and eloquently from this time forward.

Representative Burwell, of Hancock, who generally is thought to have the speakership pretty well sewed up, will open headquarters shortly, and both Judge John T. Allen and Senator Randolph Anderson, candidates for President of the Senate, will do likewise.

It long has been thought to be quite the fit and proper thing for candidates to have "headquarters" in Atlanta, and nine cases out of ten in the Kimball House. Sometimes, the walls and railings are far too limited in extent to accommodate the banners and things, and other devices to catch the eye of the incoming member are adopted. In all cases, however, the warfare for position and glory is merry enough in Georgia, and the incoming Legislature will have its share of excitement, no doubt.

Representative Sills, of Metter, who has in charge the fight to create Candler County, is very optimistic. Discussing the subject to-day he said:

"The Legislature is sure to create Candler County. Already we have secured pledges from 138 out of 184 members. That is well over the necessary two-thirds required in passing constitutional amendments.

"There is practically no opposition to the new county. Seven of the eight newspapers published in the territory affected are favorable to it. Indeed, they are fighting for it. The counties of Bulloch, Emanuel, and Tatnall, from which the new county will be taken, have a combined territory of 2,400 square miles, and of that it will require to create Candler only 361. This is no new proposition—we have been agitating the matter for nine years—and this year, we get it!"

The friends of A. O. Blalock, of Fayette County, more generally known as "Bud," are congratulating him on being named Collector of Internal Revenue for Georgia, notwithstanding the fact that the tip long ago came straight from Washington that he was to win the plum.

There hardly is a man in Georgia better known than Blalock, and few that have more friends. He has served in the Legislature, in both the House and the Senate, time and again and never has been defeated for office.

Mr. Blalock expects to take his office about the first day of July.

Peace reigns again over Banks' mill pond at Milltown, and its environs, the cases against a number of citizens charged with fishing in the pond without consent of the owner, having been nol-prossed in the city court at Nashville.

An agreement was reached between R. T. Berryhill, lessee of the Banks' property and each of the defendants, which was satisfactory to the court and Game Warden Mercer, with the result that Judge Christian dismissed the prosecutions.

The cases attracted much attention in the State, by reason of the newspaper interviews given out by Warden Mercer and his Deputy Boisclair, and the severe criticism of these officials by the people at Milltown. It is understood that in future people who want to fish in the pond will obtain permission from Mr. Berryhill or some of the other owners of land covered by the pond, and that Mr. Berryhill recognize permits given by other land owners.

This is about the old status of affairs, but it is not believed there will be any further trouble.

Governor Brown's final message to the Legislature is about shaped now, and will deal more or less exhaustively with many problems, solved and unsolved, coming to his attention during the term of office about to be wound up.

The Governor's message has not yet been reduced to presentatable shape, however, for it is fashioned after a manner wonderful in the extreme and Brownesque to the limit. It is written out almost entirely on the backs of used envelopes, and is entirely in pencil. The writing is so small and fine, as almost to be illegible to the naked eye, but every single letter and every group is finished as completely as if five times the space were taken up in the writing.

Governor Brown writes an amazingly plain and clear hand, but as amazingly plain and clear as it is, it is even more amazingly small. To the bottom of the document, however, he attaches a signature elaborate and imposing in the extreme. Those who have sen it never forget it.

Governor Brown's relations to the incoming administration are very cordial, and there will be nothing by way of conflict in his farewell message and the initial message of Governor Slaton, which will follow in a few days later.

Colonel Charles R. Pendleton, of The Macon Telegraph, nestor of Georgia journalism and powerful political factor in the State, is a pronounced baseball "fan."

Visitors to Macon nowadays will do well to go to The Telegraph office either early in the morning or very late in the afternoon if they wish to catch the Colonel on the job. Otherwise he is sure to be out at the ball park watching the game.

THE SOCIAL WORLD

Mrs. William Brenner announces the marriage of her daughter, Lena Henrietta, to Mr. John George Burckhardt, which took place Saturday morning at 10 o'clock at the home of the bride.

The ceremony was performed by Dr. Hugh Walker and was witnessed by the immediate family only. There were no attendants, the bride and groom leaving immediately after the ceremony for a wedding journey to New York.

The bride wore a smart traveling suit of navy blue cloth, with blouse of blue chiffon and hat of cream-colored straw, adorned with a paradise. She carried a shower bouquet of valley lilies.

Mr. and Mrs. Burckhardt will be at home at 682 West Peachtree Street after July 10.

Dinners at Driving Club.

Mr. and Mrs. Charles A. Sisson will have as their guests at the dinner-dance at the Piedmont Driving Club Saturday evening Mr. and Mrs. Robert Bohannon, of Louisville, Ky., guests of Mr. and Mrs. Thomas J. Hightower, Jr., and Dr. and Mrs. W. S. Elkin.

Mr. and Mrs. Linton C. Hopkins will entertain in honor of Mr and Mrs. Charles T. Hopkins, Jr., their other guests to be Mr. and Mrs. Alex Smith, Jr., Mr. and Mrs. Albert Thornton and Mr. and Mrs. John Charles Wheatley.

Mr. and Mrs. Hugh Richardson will entertain in honor of Mr. and Mrs. Frederick J. Paxon, who recently returned from their wedding journey, the party to be completed by Mrs. Edward Inman and Mr. Preston Arkwright.

One hundred and fifty guests will attend the dinner-dance.

For Miss Yauch.

In compliment to Miss Helen Yauch, of New York, who is visiting Mrs. Beaumont Davison, Mrs. W. I. Maddox entertained informally at luncheon Saturday at her home on Howard Street. Pink roses decorated the table where all the details were in pink. Mrs. Maddox wore a pink linen effectively combined with Irish lace.

For Miss VanEpps.

Miss Helen Muse was hostess at a luncheon Saturday at her home on Fifteenth Street for Miss Minnie VanEpps, a bride-elect. Sweetpeas decorated the table, and the place cards were hand-painted with Cupids. Twelve friends were guests.

For Mrs. Bonneyman.

Mrs. John Spalding entertained Saturday afternoon at tea at the "Homestead" for Mrs. Alex Bonneyman. Only the members of the History Class of 1908 were her guests.

Miss Whitaker Hostess.

Miss Amelia Whitaker entertained at a box party at the Forsyth Saturday afternoon in honor of Miss Fannie Cook, who will be married next Wednesday. The guests included the wedding party.

Second Ward Civic Club.

The Second Ward Civic Club met at the residence of Mrs. T. H. Gay May 27. An interesting meeting was held and the club reorganized for the year. Mrs. T. H. Gay was elected president; Mrs. L. A. Morris, vice president; Mrs. C. L. Dean, recording secretary; Mrs. R. L. Haire, corresponding secretary, and Mrs. Leo Grossman, treasurer. All women residents of the Second Ward are urged to attend the meetings.

Moonlight Picnic.

Misses Rebecca Kohler and Mabel Dougherty gave a moonlight picnic Wednesday evening. After lunch was served, boat rides were enjoyed on the lake.

Those present were Misses Alice Hayes, Merle Lloyd, Helen Eskew, Christina Hayes, Eufaula Dougherty, Palma Middlebrooks, Bertha Elgenmann, Regina Butler, Bob Newby, Rebecca Kohler and Mabel Dougherty, Messrs. Carl Posse, Clarence Riggers, Fred Kendrick, Paul Kohler, Sam McWilliams, Ben Foster, Herbert Biggers, Tom Griffin, Eddie Lester, Max Brazelton, Marion Threlkeld, Curtis Jackson, Walter Peters, Luther Kohler, Frank Everett and John Kohler.

The party was chaperoned by Mesdames Everett, Kohler and Dougherty.

For Miss Patterson.

In honor of Miss Daisy Patterson, who will be married June 19 to Mr. Joseph Herman Garrison, of Marietta, Miss Annie Taylor gave a miscellaneous shower at her home on Capitol Avenue Saturday afternoon.

Lunsford-Basmajean.

Mr. and Mrs. G. W. Lunsford announce the marriage of their sister, Hattie Bell, to Mr. Edward Basmajean. The ceremony took place Saturday, June 7, Dr. Holderby officiating. Mr. and Mrs. Basmajean left immediately for the mountains of North Carolina and Virginia, where they will spend several weeks.

Dinner at East Lake.

In honor of Miss Louise Ripley and Mr. Daniel I. MacIntyre, Jr., the young men in the wedding party will entertain at dinner at East Lake Saturday evening, and the guests will be Misses Louise and Laura Ripley, Frances Ansley, Julia McIntyre, Sina White, Mr. and Mrs. Homer McAfee, Messrs. E. V. Carter, Jr., Marion Swanson, Cherry Emerson, Remer MacIntyre and Daniel I. MacIntyre, Jr.

PERSONALS

Miss Elizabeth Smith leaves to-day to attend a house party at Anderson, S. C.

Mrs. Melvin Riser, of Ruston, La., is the guest of Miss Florence Gray, Evelyn Court.

Miss Susie Clark is spending the week in Anderson, S. C., a guest of the Fisher-Carter house party.

Miss Annie Barrows Cable, who was in Dr. Crenshaw's sanitarium for six weeks, continues ill at her home.

Mrs. Osceola Smith and children, Lois and Linton, left a few days ago for West Point, where they will spend the month of June.

Mr. and Mrs. Claude Randolph Prince, of Birmingham, announce the birth of a daughter, May 5, who has been named Elizabeth Imogene.

Miss Sarah E. Smith is spending the week in Anderson, S. C., where she is honor guest at a house party being entertained by Mrs. Julia May Fisher and Mr. F. A. Carter.

Miss Annie Lou Hardy, of Senoia, stopped over in Atlanta Friday for a few hours en route to Oxford, where she will be the guest of her classmate, Miss Mary Starr, during Emory commencement.

Better Mail Service Is Promised Atlanta

Plans advancing the time of mail deliveries in Atlanta and increasing their number have obtained the approval of Postoffice Department in Washington, according to information received by Postmaster Hugh L. McKee.

Mr. McKee recommended the addition of three new machines for parcel post service. A new substation will be opened in Rich's Department Store July 1. Nineteen new carriers have been added to the postal force and 27 clerks, largely because of the parcel post.

Illinois Has Its Own Simplied Spelling

CHAMPAIGN, ILL., June 7.—The University of Illinois to-day gave out a list of simplified spellings. The words in their new form will be used in all the university publications. Included in the list are anapest, antipyrin, coeval, dieresis, ecumenical, estivate, etiology, hematin, paleolithic, paleozoic and preterit.

The university decided in favor of the "er" instead of "re" in such words as "center." Words ending in double consonants lose the last letter.

CHILDREN SEE MOTHER KILLED BY LIGHTNING

MOBILE, ALA., June 7.—Three children saw their mother struck dead by a bolt of lightning at Irvington, Ala., when Mrs. Nettie V. Cunningham, while crossing the street, was struck and instantly killed.

Resinol stops skin torments

THE soothing, healing medication in Resinol Ointment and Resinol Soap penetrates the tiny pores of the skin, clears them of impurities, and *stops itching instantly.* Resinol heals eczema, rashes, ringworm, and other eruptions, and removes disfiguring pimples and blackheads quickly and easily, even when other treatments have been useless.

Prescribed for 18 years

Resinol is not an experiment. It is a doctor's prescription which proved so successful for skin and scalp troubles that it has been used by other doctors all over the country for eighteen years. *No other treatment for the skin now before the public can show such a record of professional approval.*

Practically every druggist, large or small, sells Resinol Ointment (50c and $1) and Resinol Soap (25c), but you can test them at our expense if you prefer. Send to Dept. 30-S, Resinol, Baltimore, Md., for a liberal sample of each and the two new Resinol booklets.

IF YOU DON'T LIVE TO PAY, I CANCEL ALL PAYMENTS

READ WHAT MR. MARTIN SAYS OF MY FREE LIFE INSURANCE FEATURE

MY PLAN SAVES EACH MEMBER $334.50

Atlanta, Ga., May 13, 1913.

Weatherholt Piano Co.,
72 North Broad St.,
Atlanta, Ga.

Gentlemen:-

We wish to tender to you our heartfelt thanks for the very pleasant and satisfactory way in which you adjusted the Life Insurance Feature of the guarantee with the Club Piano purchased by my mother-in-law, Mrs. Horace M. Powers, 103 Windsor St. Atlanta, who died May 10, 1913.

It was so nice of you-without any demand or request on our part to have an officer of your Company call and make over title for the piano, although she had only paid $6.35 on it, thus cancelling the unpaid balance of $361.35.

This is positive evidence to us that your company does just what it promises. We appreciate your promptness and the spirit in which you acted and wish to thank you.

Yours very truly

O. H. Martin
#103 Windsor St

NOW IS THE TIME TO JOIN THE CLUB

Regular Price $650; Club Price $488.50
Club Terms: $10 Down, $2.50 Per Week

Here Are My FREE Features:

NO INTEREST---ONE YEAR'S TRIAL
TEN-YEAR GUARANTEE
TWO-YEAR CONSERVATORY COURSE---FREE
BENCH---FREE MUSIC---FREE MUSIC EXCHANGE
LIBRARY AND OTHERS

Our Club Piano
Regular Price . . $375.00
Club Price $267.50
Terms: $5 Cash, $1.25 Per Week

CONDITIONS: No interest, one year's trial and exchange privilege, 15c rebate on payments made before due, free life insurance feature, ten-year guarantee.

All of which accompany in writing the sale of every Club Piano.

WEATHERHOLT PIANO CO.

"THE SOUTH'S FOREMOST PIANO HOUSE"

72 North Broad St. Weatherholt Bldg. Atlanta, Ga.

For Out-of-Town Customers
Fill Out Coupon and Mail

WEATHERHOLT PIANO CO.,
Atlanta, Ga.

Gentlemen: Inclosed please find $10.00 membership fee (first cash payment), for which ship to my address your Club Player-Piano at once, including bench, scarf, 12 rolls of music and free delivery, with the understanding I can pay balance in $10.00 monthly payments.

Name .....

Address .....

THE GEORGIAN'S MAGAZINE PAGE

Two Sides to a Question

By BEATRICE FAIRFAX.

THOUGH love and marriage are the dreams of every girl, happiness is not dependent on either, and often one is happiest without them.

There are two sides to the question. The girl who is looking anxiously for the coming of a lover, and who grows apprehensive when he is delayed, sees only one side. She takes no account of the look of care, unhappiness and discontent on the face of the wife. She does not see—she refuses to see—that matrimony does not always bring returns commensurate for the price one must pay.

Perhaps it may lessen the discontent of the girl who has no lover to compare the life of the woman who never marries with that of the wife.

The girl has time and opportunity for cultivating every talent with which she is endowed. The only talents the wife is given opportunity to develop are those of economy and patience.

The happiness of a nation depends on its power to dream, and this being true of the whole, is true of the part. The girl dreams of an ideal lover, and the dream is never shattered; a wife has no illusions left.

A Wife's Work.

A girl has many hours in which she has nothing disagreeable to do; but the wife finds she has more to do for the rest of her life than any man could stand up under.

The uncertainty of the girl centers around WHO is to be her husband, and is not unpleasant. The uncertainty of wifehood is WHERE he is, and is a tragedy.

The criticisms a girl receives in her home are loving and kindly; those the wife receives are less kindly, and her rewards for effort to please are less sure.

The girl walks as if she owned the earth. Ten years after she has married she will walk as if she were carrying it on her shoulders.

"If I don't marry," a girl will say, "I will be an old maid." * * * "If I hadn't married and been tied down by the cares of a husband and home," she will say some years later, "I might have won fame and fortune by developing my talents."

There is loneliness in spinsterhood, but there is also PEACE.

The girl who marries sentences herself to self-sacrifice and hard labor for life. Her only reward is Love, and could you, my dear little girl with the discontented look because your lover has not come, count up the number of wives you know who are systematically and regularly cheated out of their payments?

The girl who never marries is the one to whom opportunity is given for being the blessing and mainstay of her parents' home. There is no avenue for developing her character which matrimony grants and spinsterhood denies.

Two Sides.

There are two sides to the question One can be a happy spinster; one may be a happy wife.

The former is a question of will. The latter depends on a string of ifs long enough to encircle the globe.

I do not want my girls to care less for love, but I do want them to value more highly the greater privileges, the fewer burdens, the lighter loads, the broader opportunities and the surer peace that await the woman to whom love and marriage never come.

I want them, for their own sake, to look with less panic-stricken fright and greater sanity upon the spinster's side of the question.

Diplomatic.

The Mayor of a French town had, in accordance with the regulations, to make out a passport for a rich and highly respectable lady of his acquaintance, who, in spite of a slight disfigurement, was very vain of her personal appearance. His native politeness prompted him to gloss over the defect, but after a moment's reflection he wrote among the items of personal description: "Eyes beautiful, tender, expressive, but one of them missing."

The Birth of Atlanta as told by pioneer women—an article that everybody will want to read. Published exclusively in The Sunday American.

Famous Mineral Springs.
Outdoor Gymnasium.
Atlanta Phone 5856-A.

Magee's Physical Culture Health Home

CASCADE SPRINGS

Prof. F. B. MAGEE,
Former Physical Director of Y. M. C. A.,
Proprietor,
R. F. D. No. 1, Atlanta, Ga.

Cottages, Camping Privileges and Pavilion for Private Parties For Rent.

5½ miles from center of City, 2½ miles from Whitehall West End car line.

For Rates Drop Me a Card.

The Mistakes of Jennie .:. By HAL COFFMAN

Being a Series of Chapters in the Life of a Southern Girl in the Big City

"The Fellows Were Great Spenders."

CHAPTER VIII.

WHEN Jennie told Tom that she would never, never, marry him, it broke the boy all up. He and Jennie had grown up together and Tom had never had another girl. Hadn't even ever thought of another—his whole world had been Jennie—but he had always put off asking her to marry him until he could make a little more money.

But what Jennie had told him about THE MAN made him want to take her and protect her, for Tom knew of the WOLVES whose only thoughts are preying on young girls. Jennie's old friend, the boarding house keeper also was broken-hearted, for she had always looked upon Tom as a good, manly young fellow and had always hoped that some day he and Jennie would be married.

Jennie had assumed a brazen air and didn't care what anybody thought about her escapade or her refusal to marry Tom. Why SHOULD she marry Tom? They wouldn't have more than barely enough to exist on—no pleasures, good clothes and good times. Bah! Jennie wanted to see LIFE and REAL living—and the REAL living to her poor little mind was the glamour of the things she had seen only on the surface.

Like ice on the surface of a river—she didn't see the black, black, swirling water underneath. The next day Jennie got real chummy with one of the girls at the office who did not live at home, got less salary than Jennie—but who always had good clothes and SEEMED always to have good times. "She knew an awfully jolly bunch, and didn't Jennie want to come along the next night—she knew a dandy fellow that would just suit Jennie, and they would have HEAPS of fun."

The fellows she went with were great SPENDERS, and always bought her anything she wanted—so SHE said. All of which quite dazzled Jennie, and she could hardly wait for the next evening to go out with her new found girl friend.

HAL COFFMAN.

(To be continued.)

Do You Know That—

An 18-year-old boy was injured in a game of football two years ago, but after two days returned to work feeling quite well again. Last summer he had to be examined for insurance purposes, and the doctor found there was something wrong with his neck, but did not discover exactly what was the matter. A short time ago, however, the boy's neck began to give him such pain that he was made to undergo an examination under X-rays. Then the astounded physicians discovered that it was broken. They can not realize how he has lived all this time. It is a question whether a cure can be effected.

The Farmers' Association of the department of Loir-et-Cher has held at Blois a competition for agricultural workers who have brought up the largest families, all the members of which have remained "on the land." Eleven grandmothers—the youngest aged 45 and the oldest 80—presented themselves, surrounded by 95 children and 138 grandchildren. The first prize went to a woman who has had 13 children, of whom 9 are living, and 20 grandchildren.

The Czar is, among European monarchs, the one who makes the least use of the motor car. His imperial majesty, in former days, registered a vow that he would never enter such a conveyance, and although necessity occasionally compels him to break it his dislike for motors is unabated. When King Edward first took a car with him to Denmark on joining the big family party at Fredensborg one year, neither the Czar nor his grandfather, King Christian IX, could be persuaded to set foot in it.

The Kaiser's yacht, Hohenzollern, is shortly going to be superseded by an even more splendid vessel. It is said that the new yacht was partly designed by the Kaiser himself, who adds a knowledge of shipbuilding to his varied stock of information. The vessel will take two years to build, and is not expected to be ready before the spring of 1915.

Why He Couldn't.

N American philanthropist made a business of getting jobs for men just out of jail. A notorious cracksman came to him with a letter of introduction from the clergyman.

"I've the very thing you want," said the philanthropist when the jailbird had dilated adequately and with pride upon his exploits. "I'll see my friend Briggs. Come around to-morrow morning."

The cracksman, encouraged by the prospect of honest work, appeared promptly at the appointed hour.

"You're to go to work at once," said the philanthropist. "My friend Briggs is producing a melodrama. In it is a scene where a burglar enters the room and cracks a safe. It will only take you a few minutes, and you don't have to speak a word—just execute the job with the minute detail that will make it look real. Your salary will be $50 a week."

The convict dolefully shook his head.

"Sorry I can't take the job, boss."

"Can't take it? Why, it's the chance of your life!"

"Can't help it, boss. I promised my mother I'd never go on the stage."

Will Whiten Your Skin
And Make It Soft and Smooth
Large Box 25c, Postpaid Anywhere
FOR SALE BY
All Jacobs' Stores
And Druggists Generally.

Snap Shots

By LILLIAN LAUFERTY.

THE COMING OF DAY.

OVER the edge of the sleeping world,
Over the purple-hued hills,
Past the gloaming where shadow is furled,
Into the chasm of darkness whirled,
Forth from the hosts of blackness hurled—
Over the purple hills;
Out of the land of the sun-rise glow,
Over the purple-hued hills.
Into the meadows of shimmering green,
Over the brooklets of glimmering sheen,
Comes glowing morning, the summer queen—
Aflame are the purple hills.

* * *

LIFE IS WORTH IT.

Life is worth it—
Worth the turmoil and the effort and the pain,
Worth the hurt and disappointment
So you make but steady gain;
If the failure of the morning
Give you strength to struggle on,
If the evening mark some progress
From the dimness of the dawn—
Life is worth it.

Life is worth it—
Though you question as the years go slipping by,
"Have I failed in every project?
Have I set my mark too high?
Does the failure of this morning
Mean I never shall attain?
Nay! The power to strive transmuteth
Every failure into gain—
Life is worth it!

Fashion Notes.

The latest thing in pajamas is the man who gets up last.

Pajamas are worn mostly between 11 p. m. and 9 a. m. and the neck and ankles.

The princess style of pajama, with sheath skirt effect, is called the nightshirt.

Brother and Sister

By FRANCES L. GARSIDE.

START out a girl with a dollar, and she will come home wearing it. Start out a boy with one, and he will come home eating it.

A girl's interest in a baby is the same as that her brother manifests in a dog.

About all a girl does for her little brother is to scream about his dirty hands every time she looks at him, though it is as natural for a boy to have dirty hands as it is for a cat to have fits.

The quarrels between brothers are over the larger share in something to eat, but when sisters quarrel, it is because one wore something belonging to the other.

It may indicate deep thought when a girl scratches her head, but they don't look at it that way when it is a boy.

Here of late a girl is permitted to read in the parlor fiction worse than that her brother used to peruse surreptitiously in the barn aloft.

It has always been the custom to compare a boy with a weed and a girl with a flower.

A girl doesn't know it, but if someone cut off her hair, put a hundred freckles on her face, and a tan spot on the end of her nose, she would be a duplicate of the younger brother whose looks she so plainly despises.

When brother and sister go to a party together, sister doesn't seem to have any recollection of anything that happened beyond the manner in which her brother misbehaved.

There never was a girl who couldn't give the impression when away from her home that her parents are wealthy, but a boy can't do it.

Every boy is old enough to be welcome in the parlor of a neighbor before his sister thinks he is old enough to sit in the parlor at home.

When a girl is 16 she has the right of way all over the road. Her mother and father promptly side-track when they see her coming, the only one daring a collision being her younger brother. And he long shows the effects of it!

Individual pies, strawberry shortcakes, etc., appeal to a girl, but never to a boy, because they give him no opportunity to get a larger piece than his sister. There is no element of chance in the individual form of pastry.

After sister has expressed her appreciation, brother's thanks sound as cold as yesterday morning's pancakes.

Rev. Dr. John E. White has a splendid article in The Sunday American on "The House of Our Fathers." Everybody should read it.

Very Important.

The glib-tongued agent was trying to persuade Mr. Wipedunks to buy a dictionary.

"Its the latest thing out," he said; "up to date in every particular, contains more words than any other, has all the technical and scientific terms that have come into use in the last ten years, and there isn't a feature missing that goes to make a first-class work of the kind."

"Let me look at it a minute," said Mr. Wipedunks.

The agent handed it over, and Mr. W. inspected it briefly. Then he handed it back.

"Young man," he said, "you can't work that book on me."

"What's the matter with it?"

"It hain't got no copious index."

THE TRIPLE TIE

A Story for Baseball Fans That Will Interest Every Lover of the National Game

SYNOPSIS.

Gordon Kelly, a young man from the mountains, who says that he never played on any baseball club and that he has never seen a game in his life, induces Manager Bill Smith, of the Atlanta club, to give him a try-out. At batting and fielding practice he creates a sensation. The Atlanta Georgian prints a whole page of snapshots of him and his fame spreads throughout the country.

In the meantime he has become very friendly with Mildred Deery, daughter of Galen Deery, a wealthy timber speculator. Forrest Cain, an admirer of Mildred, becomes jealous of Gordon and attempts to play him a trick and gets soundly thrashed. Gordon owns a large tract of land in the mountains, between two tracts owned by Mr. Deery and Cain, who need Gordon's property to carry out a land scheme.

The Boston Nationals and other big league clubs stop at Atlanta for exhibition games on their way North and Gordon Kelly becomes the baseball sensation of the hour. Scouts who come to see him work try to get him away from the Atlanta club, and then send wild telegrams to their owners, imploring them to come to Atlanta by the first train and do their own bidding. Nearly all the big league magnates come, and President Callaway, of the Atlanta club, announces that, while disposed to reject all offers, his club felt the necessity of living up to the obligations of organized baseball and would sell Gordon Kelly's release to the best advantage of the stockholders of the club. In a practice game with a big league team, Kelly covers himself with glory. He is injured and Mildred rushes on the field to his aid. The newspapers are filled with accounts of the affair.

Now go on with the story.

By A. H. C. MITCHELL.

Copyright, 1913, by International News Service.

TO-DAY'S INSTALLMENT.

Readers of newspapers are aware, without being told, that in reports of any great public gathering, any extraordinary crime, any $100,000 diamond robbery, any uncommon disaster, it is the newspapers that set the pace in gathering and distributing the news of the event. This fact is lost sight of in this narrative. In this particular case the newspapers told all about Gordon Kelly, but later certain things happened to him that the newspapers were never able to learn, and they will be told in the course of this story for the first time.

The news of Gordon Kelly's great feat in his last game in Atlanta created a profound impression throughout the baseball world. There was no end of praise for the player and of sympathy for the Boston club, which, through the accident, had lost the services for many weeks at least of a man for whom it had just paid that unheard-of price of $50,000. The championship races in the two big leagues had started and were well under way. In the American League, of which Gordon Kelly was now a member, although not able to play, the Philadelphia, Washington and Cleveland clubs had taken the lead, while the New York and Boston clubs were off to a bad start. Jake Stahl, manager of the Red Sox, although himself limping around with an injured leg, bemoaned his hard luck.

"I have the best outfield in the country as it is," he said, "but I could use that Gordon Kelly just the same. Gee, I wish he would hurry up and get well before my club is out of the running."

Frank Chance, manager of the New York Americans, cursed his fate. "If we had only landed Gordon Kelly and if he hadn't broken his leg, we would be right up there fighting with the leaders," he declared.

The word IF is 90 per cent of baseball, it may be remarked.

Manager Callahan, of the Chicago White Sox, said:

"Comiskey ought to have landed Gordon Kelly. All I need is that fellow, besides Big Ed Walsh, to win the American League pennant."

On May 10 the championship season in the two big leagues was a month old and Gordon Kelly was still in the hospital at Atlanta. Mildred Deery was still "out of town." That was all the information the patient could get from the Deery residence. The Atlanta club made a short trip to other cities and returned to home grounds for a brief stay. Bill Smith, Long Tom Morrissey and other members of the team paid daily visits to see their former comrade, who got around the hospital grounds on crutches, but who could not be induced to go out to the park and see a ball game.

Something on His Mind.

"Something's on his mind," declared Long Tom in the club house one day. "He doesn't seem to want to talk about baseball much. And it would not surprise me," he added, emphatically, "to learn that that girl that rushed out on the field and took his head in her lap is what's troubling him. Well, I don't know as I can blame him, at that. She was some peacherino, you hear me!"

"He'll get over it," remarked Bill Smith, sagely. "As soon as his leg gets strong enough for him to run the bases you'll see him up at the plate with that bat of his and he'll forget all about the girl."

A confirmed bachelor himself, Long Tom Morrissey had nevertheless called the turn. Something was on Gordon Kelly's mind, and, true to Long Tom's prophecy, it was Mildred Deery. The patient tried to reason things out, but the more he thought the further he went from a satisfactory conclusion. Mildred now knew he was a ball player, he argued to himself. She did not disapprove, else why did she rush on the ball field in the presence of that vast crowd when she saw he was injured? Did she care for him? If so, why did she take herself away and leave no word for him or send him no word? Did she want to forget him entirely? Was she ashamed of her act on the ball field? He asked himself these questions and dozens of others like them over and over again and arrived at nowhere.

The days passed and day by day Gordon Kelly asked himself his endless chain of questions. The situation became unbearable. At last they removed the plaster cast from his leg and told him a change of air would do him more good than anything, but warned him to treat his leg tenderly. He made a last attempt and called up the Deery residence, with the same result as before.

He said good-bye to his friends at the hospital, went to his room near the ball park, packed his things, and that night summoned an express wagon. Without any definite idea of why he did so, he pulled a slouch hat over his eyes and turned up the collar of his coat to conceal his identity, jumped on the tailend of the wagon and gave an order to the driver.

That was the last seen of Gordon Kelly for some months. He disappeared in the dead of night as if from the face of the earth. For weeks and weeks the police authorities, private detectives employed by the Boston club and baseball reporters, who became amateur sleuths for the time being, sought for him in vain. The disappearance of Gordon Kelly, the $50,000 ball player, became an unsolved mystery.

CHAPTER XX.

HALF an hour after her emotional scene at the ball park, Mildred Deery found herself at home, without knowing exactly how she got there and not caring, either. She complained of a headache and retired at once to her room. Although the incidents of the afternoon had well-nigh exhausted her, she was still in a state of great mental excitement. After a time, however, her faculties became more composed and she was able to review the scene in which she had taken such a conspicuous part.

One thing stood out clearly in her mind. She had lost her heart to Gordon Kelly. But she blushed to think how she had lost control of herself and she wondered what sort of an opinion he would have of her. Ah, well, it was too late now to change anything. She would not have it changed, anyway, she told herself.

Late that night, after her father and mother had retired, she stole downstairs to the telephone and inquired of a newspaper office as to the condition of Gordon Kelly. On being assured that there was nothing more serious than a broken leg and that he was resting comfortably, she crept back to her room, sighed happily and soon after was in the land of dreams.

Galen Deery, who never read the sporting pages and who was so wrapped up in his business affairs that he didn't know a baseball from a boxing glove, nearly fell off his chair at the breakfast table next morning when he unfolded his newspaper and glanced at the first page. He ate his breakfast at the ungodly hour of 7:30 every morning, bar Sundays, and he ate it alone, as his wife and daughter preferred to snatch a few more winks of beauty sleep at that particular hour of the day.

Scares His Wife.

Under ordinary conditions Deery was able to eat his morning meal while holding his newspaper in his left hand. He attempted to do so this particular morning, but was altogether too perturbed, so he waived breakfast and devoted himself exclusively to the reading of the astounding escapade of his daughter, Mildred, so graphically described in the columns before him. When he had fully grasped the situation, he took the stairs, two steps at a jump, and bursting into his wife's bedchamber, nearly scared the wits out of that lady.

"Goodness gracious, Galen, how you frightened me!" she exclaimed. "What has happened?"

Deery was not a profane man, but his wife was shocked at the language he used as he strode up and down the floor, waving the newspaper, while he tried vainly to explain the cause of his agitation.

"Calm yourself, dear, and let us talk this matter over quietly," said Mrs. Deery, at last. "Tell me just what happened."

"Where did Mildred go yesterday afternoon?" demanded her husband.

"She went to a baseball game with Blanche Oldring and her brother, Jack."

"Well, here is what happened." And Deery recited the story he had just read in the newspaper. "Now, what's to be done?" he asked, in conclusion.

Not So Shocked.

Somehow or other Mrs. Deery was not as shocked over the conduct of her daughter as some mothers might have been under the circumstances. She herself had taken a great fancy to Gordon Kelly and, with a mother's intuition, she knew Mildred liked the young man. Far better than her husband, she appreciated the feelings that must have incited her daughter to act as she did. The notoriety was dreadful, of course, but there was nothing criminal about it. It was no State's prison offense. Mrs. Deery thought the matter over carefully before replying to her husband's question.

"I will speak to Mildred about it," she said finally.

"Speak to her about it! What good will that do?" exclaimed Deery. "That won't mend matters, will it? That won't wipe all this stuff from the newspapers, will it? Speak to her! I'm going to do a little speaking to her myself. I'll, I'll——." He slapped his thigh vigorously. "I have it. I was planning to go up in the mountains with a surveyor to-morrow and look over that property I was telling you about. That cottage I built for my superintendent is finished, and he has probably moved in by this time. Instead of going to-morrow, I will leave by the noon train to-day and take Mildred with me. You can come up in a day or two to keep her company, but she's got to stay there until this thing blows over, if it takes a year. I'll send a maid to wake her up now and tell her to slip on something, as I want to see her."

Deery turned to leave the room, but his wife called him back.

Mildred Approves Plan.

"Wait a minute, please, dear. Mildred isn't a child, and you can not force her to do something she doesn't want to do. If you told her, under your present excitement, to pack her things and go to the mountains with you, she wouldn't budge an inch. I think your plan is a good one, but you must be diplomatic in order to carry it out. Wait a few minutes until you regain your composure, and then ask her in a nice way if she wouldn't like to make a little trip with you to the mountains, and she will jump at the chance. Then I will join her in a day or two, and after that I think there will be no difficulty in keeping her there, on some pretext, as long as necessary; or until this thing blows over, as you express it."

Deery saw the wisdom of his wife's remarks and the result was he forced himself to a calm, after which a maid was sent to see if Mildred was awake. Yes, she was dressing and would be ready in a few minutes.

Deery nearly overplayed himself in inviting his daughter to make a trip with him to the mountains, and Mildred looked at him suspiciously once or twice, but her mother came to the rescue and allayed her doubts, whereupon she said she would be delighted to go.

"I thought of this trip just before breakfast," said Deery, lying like a good fellow, "and I rushed right up to speak to your mother about it. The consequence is I'm hungry, so I propose we all have breakfast together for a change. My dear," turning to his wife, "we will give you just ten minutes in which to dress." In rare good humor by this time, Deery ran downstairs with his newspaper and devoted the ten minutes to a careful study of the financial quotations.

A Car Full of Supplies.

When Deery started out to do anything he did it well. Having secured his daughter's consent to accompany him to the mountains, he put in a busy morning preparing for her comfort. After telephoning his superintendent what to expect, he chartered an express car and loaded it with a runabout from his garage, five barrels of gasoline, a box of the latest novels, all the magazines, hammocks, a lawn tennis set, a croquet set (neither of which she ever opened), ten pounds of the best assorted candy (the kind that dries up in about four days), and two score of foolish things she had no earthly use for. He came near buying a smart-looking doll he saw in a store window. He also bought a lot of flower garden seed he thought might help occupy her time. Besides all these things he ordered and had put in the car no end of solid and fancy groceries. In short, he laid himself out to get everything he thought she might need for her comfort and amusement, including a fancy little revolver and a light rifle with plenty of cartridges.

Galen Deery did all these things in two hours and forty minutes; drove to his home, saw that Mildred's trunk was strapped on the trunk rack of kissed his wife, sped to the depot, the automobile, told Mildred's maid to get in the car, and then gallantly handed his daughter into the tonneau, arriving there with seven minutes to spare. They took their seats in the Pullman, the express car was attached to the rear of the train, and they were soon on their way to the mountains.

Deery's domain in the Georgia mountains is six or seven miles from the railroad, in a wild and solitary region. There was a good road leading uphill nearly all the way from the little settlement, bearing the somewhat queer-sounding name of Pew Creek, where the train stopped. In the heart of his property, pending the starting of his vast project, Deery had erected a large cottage, on the bungalow type, for the use of himself and his superintendent, who was early on the ground getting things in shape for prompt work when Deery's big scheme materialized. This cottage was situated a quarter of a mile from the main road and close to a roaring brook that, a mile or two beyond, ran into Pew Creek, which flowed down past the settlement. It was a beautiful spot, and Mildred cried her delight when she saw it for the first time late that afternoon, as the runabout, driven by herself dashed up to the bungalow.

The superintendent's name was Shephard, and his family consisted of his wife and boy, a lad of about fifteen years. Mildred promptly became good friends with them all and declared she never wanted to go back to Atlanta again, whereat her father chuckled in his sleeve.

"If you like hunting and fishing, Miss Deery, I can show you a lot of fun up here," said Elmer Shephard, the lad of fifteen years.

"I should enjoy it immensely, Elmer," replied Mildred, "but you will have to teach me."

The boxes and barrels of things Deery had bought in Atlanta arrived on teams before sundown, and Mildred expressed her surprise at the bulk of it. Her father hastened to explain.

"Well, you see," he said, "you will like this place so well that you will be running up every little while from Atlanta, so I just thought I would put in a supply of things to make you comfortable. If there is anything you don't see that you want let me know, and I will have it sent up from the city."

So Mildred settled down to live the joys of mountain life. But in these Georgia mountains, in this wild and solitary country, she came upon an adventure that completely changed the course of her existence.

To Be Continued Monday.

$250 in Prizes for Best Solution of "The Triple Tie"

YOU read the first seventeen installments of the great baseball mystery story of "The Triple Tie" and now you have a fair idea of the simplicity of the offer The Georgian makes—how you may win $100 by working out the solution of the mystery as nearly as its author, A. H. C. Mitchell, has done as you can.

Mr. Mitchell has written the last chapter, but his copy is sealed up in a vault at the American National Bank. When all but this final chapter has been printed, The Georgian readers will be asked to submit to three competent judges, none of them connected with this newspaper, their version of what the grand denouement should be.

To the person who most closely approximates Mr. Mitchell's final chapter $100 will be awarded. Other prizes, making the total prize list $250, also will be distributed.

Here is the list of the awards:

No. 1	$100
No. 2	$50
No. 3	$25
No. 4	$15
Nos. 5 to 16, each	5

Read the eighteenth installment of the great mystery story and you will not need to be urged to read the succeeding chapters. The story will grip you. As you read, try to follow the author's channel of thought and when the time comes for you to sit down and write that final chapter, be ready to win one of the big cash prizes in The Georgian's great offer.

HELP FOR WORKING GIRLS

Two Girls Tell Story of Their Illness and How They Found Relief.

NEW ORLEANS, LA.—"I take pleasure in writing these lines to express my gratitude to you. I am only 16 years old and work in a tobacco factory. I have been a very sick girl but I have improved wonderfully since taking Lydia E. Pinkham's Vegetable Compound and am now looking fine and feeling a thousand times better."—Miss Amelia Jaquillard, 613 Seventh Street, New Orleans, La.

ST. CLAIR, PA.—"My mother was alarmed because my periods were suppressed and I had pains in my back and side, and severe headaches. I had pimples on my face, my complexion was sallow, my sleep was disturbed, I had nervous spells, was very tired and had no ambition. Lydia E. Pinkham's Vegetable Compound has worked a charm in my case and has regulated me. I worked in a mill among hundreds of girls and have recommended your medicine to many of them."—Miss Estella Maguire, 110 Thwing Street, Saint Clair, Pa.

There is nothing that teaches more than experience. Therefore, such letters from girls who have suffered and were restored to health by Lydia E. Pinkham's Vegetable Compound should be a lesson to others. The same remedy is within reach of all.

If you want special advice write to Lydia E. Pinkham Medicine Co. (confidential), Lynn, Mass. Your letter will be opened, read and answered by a woman and held in strict confidence.

EXCURSIONS.

5,000-Mile Circle Tour.

Special trains. Exclusive ships. A grand collection of high-class travel features. The original and official tour. Limited and select party. Leaves Atlanta, Ga., July 19 and August 16. Visiting Cincinnati, Detroit, Buffalo, Niagara Falls, Toronto, Thousand Islands, Montreal, Boston, New York, Philadelphia, Atlantic City, Washington, Baltimore and Savannah, with lake and ocean steamer trips; 15-day expense paid trip, $77.75; 18 days, $88.85. Write now for booklet. J. F. McFarland, Box 1624, Atlanta, Ga.

WANTED, IDEAS

An Opportunity To Make Money

Inventors, men of ideas and inventive ability, should write to-day for our list of inventions needed, and prizes offered by leading manufacturers.

Patents secured or our fee returned. "Why Some Inventors Fail," "How to Get Your Patent and Your Money," and other valuable booklets sent free to any address.

RANDOLPH & CO.
Patent Attorneys
616 "F" Street, N. W.,
WASHINGTON, D. C.

THE GEORGIAN'S MAGAZINE PAGE

The Manicure Lady

By WILLIAM F. KIRK.

"THERE was a queer old bug up to our house last night," said the Manicure Lady. "It seems that he and father used to go to school together, and the old gent ran into him by accident yesterday afternoon. He didn't know that his school chum had changed so since boyhood, and before he got wise to the change he asked his friend up to the house.

"I was kind of surprised at the general appearance of Pa's friend. He was one of them tall, slim college professor looking kind of chaps, and when anybody spoke to him he gave a little jump sideways like a scared kitten. His manner was that timid and gentle you would have swore, George, that his wife had a dozen kind of Indian signs on him. It seemed kind of funny to the folks to have Pa chumming around with such like, because goodness knows most of his intimate friends are big necked and copper lined enough to make their way in this speedy world of ours. After knowing Bull McCabe and Marty Regan and the rest of Pa's husky comrades, it seemed funny to entertain a shrinking violet like this gent of which I am speaking of."

A Long Story Teller.

"Well, come to the point," said the Head Barber, "and don't be puttering around all the forenoon. You are worse than one of those long story-tellers."

"I wouldn't converse with you at all, ever, if I didn't have to, George," declared the Manicure Lady. "Most of the time you are awful uninteresting anyway. But I might as well finish this yarn, anyhow.

"We was all setting around the parlor like we used to when we was kids at a party, all waiting for somebody else to speak first, when the old man that father had brought home spoke up and said something about believing explicitly in the theory of reincarceration."

"That ain't the word," said the Head Barber. "I don't know the word either, but it's something that ends up with the name of a flower—carnation, I think."

Didn't Know the Name.

"If you don't know the name of the theory what made you interrupt me?" snapped the Manicure Lady. "Anyhow, it was something about folks that lived a long time ago living over again. For instance, the old gent said—don't mean father, I mean the other old gent—that he believed he was a soldier in the time when they was having the Wars of the Roses. He said that he fought under the Red Rose, whatever kind of a lodge that was, and I guess he was that dippy he believed it. I could see that father wanted to humor his old school chum, because he said he believed in the same theory and thought the soul could live again in another body. It was all I could do to keep from snickering when father talked like that, because goodness knows he spends a lot more time thinking about pinochle and three-cushion billiards than he does in thinking about the human soul and what becomes of it after we have kicked in. But he stalled fine, and I guess the old school friend went away thinking that father was on the level about reincarceration."

"I'd like to know what I would be if I was born again," said George.

"I know what you would be," replied the Manicure Lady. "You would just be another barber."

Modesty the Best Policy.

IT was the early part of the New Year, and little Dorothy, with her mother, was paying a long delayed visit to Uncle Silas.

Now, Uncle Silas was wealthy—very wealthy—and little Dorothy was vastly interested in the heathen black. So one morning she appeared in front of the said uncle, and asked:

"Uncle dear, will you please give me something for my missionary box?"

The incident took place immediately following a particularly satisfying lunch, and Uncle Silas playfully threw on the dining room table a dime, a half-dollar and a five-dollar note, remarking:

"There, dear, you can have which you like of the three."

Then he watched to see what little Dorothy would do.

That young person approached the table and studied the situation for fully three seconds. Then she suddenly burst out:

"Mummy's always told me not to be greedy, so I'll take the dime. But will you please wrap it up in that crinkly bit of paper, uncle, so as I sha'n't lose it?"

And uncle did.

Mr. Batch, Little Jimmy, Howson Lott and other fun-makers supply enough laughter for the whole family for a week in the Comic Section of The Sunday American.

Every Woman is interested and should know about the wonderful Marvel Whirling Spray Douche

Ask your druggist for it. If he cannot supply the MARVEL, accept no other, but send stamp for book.

Marvel Co., 44 E. 23d St., N.Y.

DR. STOCKS REGAINS PERFECT HEALTH.

After Long Vacation Returns to City This Week and Resumes Practice June 9th.

To My Former Friends and Patrons: I beg to announce that I will resume my practice on June 9. Office on seventh floor Atlanta Trust Building, 140 Peachtree St. Bell phone Ivy 4292. C. L. Stocks, Dentist.

"Sisters Under Their Skins"

Copyright, 1913, International News Service.

By NELL BRINKLEY

For the colonel's lady and Judy O'Grady
Are sisters under their skins.---Rudyard Kipling.

THIS I saw a week or so ago when the country was showing off its fat babies. Across the car from me, sitting with the sweet sunshine streaming in on their two blond heads—coiffed, oh, so differently, was a large plain lady with her chapeau slightly on one ear and a fat bundle snuggled beside her, and a yard or so down the red plush seat an aristocratic woman in silk and brocade, a French hat above her pretty eyebrows, white gloves, rose point lace at her throat and wrists, perfectly groomed! And the whole middle of each was hidden by the newspapers they held. I had watched. They had climbed on at the same street, had settled their silken and cotton skirts, and their four eyes had homed straight to the "pie" of a fat baby on the front page. They had both flipped over to the second page, where more babies were promised to "continue"—and there they stuck—the two of them—the same tilt to their two heads, the same unconscious gentle smile on their two faces. Under the lace-smothered breast of the "colonel's lady" rose the same heart springs that welled beneath the cotton and pearl buttons of "Judy O'Grady" "sisters under their skins."

Nell Brinkley Says

WITHIN THE LAW

A Powerful Story of Adventure, Intrigue and Love

By MARVIN DANA, from the Play of BARNARD VEILLER

Copyright, 1913, by the H. K. Fly Company. The play "Within the Law" is copyrighted by Mr. Veiller and this novelization of it is published by his permission. The American Play Company is the sole proprietor of the exclusive rights of the representation and performance of "Within the Law" in all languages.

TO-DAY'S INSTALLMENT.

Dick repeated his question, unobservant of its first effect.

"Why didn't you go to Chicago as you had planned?"

"Planned? With whom?" The interrogation came with an abrupt force that cried of new suspicions.

"Why, with Burke." The young man tried to be patient over her density in this time of crisis.

"Who told you that I had arranged any such thing?" Mary asked. Now the tenseness in her manner got the husband's attention, and he replied with a sudden gravity, apprehensive of he knew not what.

"Burke himself did."

"When?" Mary was standing rigid now, and the rare color flamed in her cheeks. Her eyes were blazing.

"Less than an hour ago." He had caught the contagion of her mood and vague alarm swept him.

"Where?" came the next question, still with that vital insistence.

"In this room."

"Burke was here?" Mary's voice was suddenly cold, very dangerous. "What was he doing here?"

"Talking to my father."

Garson Leaped to the Switch.

The seemingly simple answer appeared the last straw to the girl's burden of frenzied suspicion. Her voice cut fiercely into the quiet of the room, imperious, savage.

"Joe, turn on that light! I want to see the face of every man in this room."

Something fatally significant in her voice set Garson aleap to the switch, and, in the same second, the blaze of the chandelier flamed brilliantly over all. The others stood motionless, blinking in the sudden radiance—all save Griggs, who moved stealthily in that same moment, a little nearer the door into the passage, which was nearest to him.

But Mary's next words came wholly as a surprise, seemingly totally irrelevant to this instant of crisis. Yet they rang athrob with an hysterical anxiety.

"Dick," she cried, "what are those tapestries worth?" With the question she pointed toward the draperies that shrouded the great octagonal window.

The young man was plainly astonished, disconcerted as well by the obtrusion of a sordid detail into the tragedy of the time.

"Why in the world do you—?" he began, impatiently.

Mary stamped her foot angrily in protest against the delay.

"Tell me—quick!" she commanded. The authority in her voice and manner was not to be gainsaid.

Dick yielded sullenly.

"Oh, two or three hundred dollars, I suppose," he answered. "Why?"

"Never mind that!" Mary exclaimed, violently. And now the girl's voice came stinging like a whiplash. In Garson's face, too, was growing fury, for in an instant of illumination he guessd something of the truth. Mary's next question confirmed his raging suspicion.

"How long have you had them, Dick?"

By now the young man himself sensed the fact that something mysteriously baneful lay behind the frantic questioning on this seemingly trivial theme.

"Ever since I can remmber," he replied, promptly.

Mary's voice came then with an intonation that brought enlightenment not only to Garson's shrewd perceptions, but also to the heavier intelligences of Dacey and of Chicago Red.

"And they're not famous masterpieces which your father bought recently, from some dealer who smuggled them into this country?" So simple were the words of her inquiry, but under them beat something evil, deadly.

The young man laughed contemptuously.

He Came Toward Her.

"I should say not!" he declared indignantly, for he resented the implication against his father's honesty.

"It's a trick! Burke's done it!" Mary's words came with accusing vehemence.

There was another single step made by Griggs toward the door into the passage.

Mary's eye caught the movement, and her lips soundlessly framed the name:

"Griggs!"

The man strove to carry off the situation, though he knew well that he stood in mortal peril. He came a little toward the girl who had accused him of treachery. He was very dapper in his evening clothes, with his rather handsome, well groomed face set in lines of innocence.

"He's lying to you!" he cried forcibly, with a scornful gesture toward Dick Gilder. "I tell you, those tapestries are worth a million cold."

Mary's answer was virulent in its sudden burst of hate. For once, the music of her voice was lost in a discordant cry of detestation.

"You stool-pigeon! You did this for Burke!"

Griggs sought still to maintain his air of innocence, and he strove well, since he knew that he fought for his life against those whom he had outraged. As he spoke again, his tones were tremulous with sincerity—perhaps that tremulousness was born chiefly of fear, yet to the ear his words came stoutly enough for truth:

"I swear I didn't! I swear it!"

Mary regarded the protesting man with abhorrence. The perjured wretch shrank before the loathing in her eyes.

"You came to me yesterday," she said, with more of restraint in her voice now, but still with inexorable rancor. "You came to me to explain this plan. And you came from him—from Burke!"

"I swear I was on the level. I was tipped off to the story by a pal," Griggs declared, but at last the assurance was gone out of his voice. He felt the hostility of those about him.

Garson broke in ferociously.

"It's a frame-up!" he said. His tones came in a deadened roar of wrath.

On the instant, aware that further subterfuge could be of no avail, Griggs swaggered defiance.

"And what if it is true?" he drawled, with a resumption of his aristocratic manner, while his eyes swept the group balefully. He plucked the police whistle from his waistcoat pocket, and raised it to his lips.

Then He Trembled.

He moved too slowly. In the same moment of his action, Garson had pulled the pistol from his pocket, had pressed the trigger. There came no spurt of flame. There was no sound—save perhaps a faint clicking noise. But the man with the whistle at his lips suddenly ceased movement, stood absolutely still for the space of a breath. Then he trembled horribly, and in the next instant crashed to the floor, where he lay rigid, dead.

"D—n you—I've got you!" Garson sneered through clenched teeth. His eyes were like balls of fire. There was a frightful grin of triumph twisting his mouth in this minute of punishment.

In the first second of the tragedy, Dick had not understood. Indeed, he was still dazed by the suddenness of it all. But the falling of Griggs before the leveled weapon of the other man, there to lie in that ghastly immobility, made him to understand. He leaped toward Garson—would have wrenched the pistol from the other's grasp. In the struggle, it fell to the floor.

Before either could pick it up, there came an interruption. Even in the stress of this scene, Chicago Red had never relaxed his professional caution. A slight noise had caught his ear; he had stooped, listening. Now he straightened and called his warning.

"Somebody's opening the front door!"

Garson forgot his weapon in this new alarm. He sprang to the octagonal window, even as Dick took possession of the pistol.

"The street's empty! We must jump for it!" His hate was forgotten now in an emotion still deeper, and he turned to Mary. His face was all gentleness again, where just before it had been evil incarnate, aflame with the lust to destroy. "Come on, Mary," he cried.

Already Chicago Red had snapped off the lights of the chandelier, had sprung to the window, thrown open a panel of it, and had vanished into the night, with Dacey at his heels. As Garson would have called out to the girl again in mad anxiety for haste, he was interrupted by Dick.

"She couldn't make it, Garson," he declared, coolly and resolutely. "You go. It'll be all right, you know. I'll take care of her!"

"If she's caught——!" There was an indescribable menace in the forger's half-uttered threat.

"She won't be." The quality of sincerity in Dick's voice was more convincing than any vow might have been.

"If she is, I'll get you; that's all." Garson said gravely, as one stating a simple fact that could not be disputed.

Then he glanced down at the body of the man whom he had done to death.

"And you can tell that to Burke!" he said, viciously, to the dead. "You d——d squealer!" There was a supremely malevolent content in his sneer.

SYNOPSIS.

Mary Turner, an orphan, employed in Edward Gilder's department store, is unjustly accused of theft and sent to prison. She is hounded by the police on her release, and finally goes to live with Joe Garson, a forger, and Aggie Lynch, a blackmailer, both of whom treat her with respect. Mary resolves to keep "within the law." She becomes the leader of a band of swindlers. Gilder's son, Dick, falls in love with her, and she marries him to be revenged on his father—and then finds that she is in love with him. Dick refuses to give her up, a demand made by his father, Mary disappears. Police Inspector Burke in an effort to aid the elder Gilder schemes to secure the arrest of Mary through "English Eddie" Griggs, a police informer. Garson plans to rob the Gilder home on a tip from Griggs. Mary hears of it and tries to prevent it, going to the Gilder home. Mary pleads with Garson to drop the robbery, and Dick enters.

Now go on with the story.

To Be Continued Monday.

CHICHESTER S PILLS
THE DIAMOND BRAND.
Ladies! Ask your Druggist for Chi-ches-ter's Diamond Brand Pills in Red and Gold metallic boxes, sealed with Blue Ribbon. Take no other. Buy of your Druggist. Ask for CHI-CHES-TER'S DIAMOND BRAND PILLS, for 35 years known as Best, Safest, Always Reliable
SOLD BY DRUGGISTS EVERYWHERE

The wonderful City Life Section of The Sunday American will be better than ever on Sunday. Mutt and Jeff, and Powers, the great cartoonist, with dozens of other fun-makers, will have exclusive features.

Not Quite Right.

A story is being told of a couple of tourists in Spain who could not speak the language, and, consequently, had some difficulty in making known their wants.

One day they came to a wayside inn and tried to obtain some meat—roast beef, for choice. But nobody could understand them.

"What are we to do?" asked one of them despairingly.

"I know," said the other, a ray of hope appearing. "I'll draw a picture of a cow. Then they'll understand."

He made a rough sketch of a cow, put a "?" beneath it, and handed it to the waiter, who instantly smiled to show that he understood, and went off to execute their order.

A few minutes later he returned with two tickets for a local bull fight!

THE MAN WHO IS TIRED OF HIS WIFE

"Absence Makes the Heart Grow Fonder," Says an Old Proverb, and This Is Especially Apt in This Situation.

By DOROTHY DIX.

A MAN writes me in great distress. He says that he has been married about fifteen years, and that suddenly a great weariness of spirit has come upon him. His wife is good and kind, an excellent housekeeper, a thrifty manager, and her one object in life is to please him and make him happy, but while he recognizes her virtues and admires them, they leave him cold and unmoved.

In a word, he's tired of his wife. She bores him to death. Just her presence is irksome to him, and when she goes with him on any sort of a pleasure jaunt it takes all the fun out of the occasion.

This man is no gay Lothario. He is a good, honest, domestic man, who is honestly alarmed at the state of affairs, and he wants to know what he can do to recover the interest he once had in his wife, and the thrills that went through his veins like fire at the touch of her hand.

There is only one remedy for such cases, and that is absence. Only people who have neither nerves, temperament nor imagination can stand the horrible monotony of seeing the same face opposite them at three hundred and sixty-five breakfasts, and ditto dinners, to say nothing of having the same form across the drop light for an equal number of evenings a year, and having to listen to the same old stories.

The most beautiful people in the world grow homely to our eyes if we see them too often. The wittiest conversationalists grow tedious if we have a surfeit of their society. The virtues of even an angel pall upon us if they are constantly before us.

Reasons Why.

Probably Mr. Milo thought his Venus too fat or too thin, and asked her why she didn't get another make of corset. Doubtless there were times, before she got a divorce, when Mrs. Caruso said to herself that if Enrico warbled another warble she would scream, and it isn't on record that the immediate family of any of our saints and martyrs ever handed in any testimonial to show what they thought on the subject of the canonization of their husbands or wives.

Why people who can not eat thirty quails in thirty days; who never want to see the same play twice, or read a book a second time; who tire of their clothes before they are half worn out, and spend their lives hunting for new sights, new emotions, new diversions, new places to go, should ever be foolish enough to imagine that they could endure the undiluted society of one person, year in and year out, passes comprehension.

There are millions of husbands and wives who have had an overdose of each other's society and are suffering from it, and they are so stupid they don't realize what ails them, nor how simple the remedy for it is. Yet the symptoms are unmistakable.

When a man begins to dread the thought of going home of an evening, and to wonder what made him idiot enough to get married and to pick out Sally, of all women in the world, for a wife; when he begins to notice that Sally has gone off in looks and is getting a triple chin, and to have a feather bed figure; when his eyes focus on the little mole on Sally's cheek instead of the cute way her hair curls around the back of her neck; and when he commences wondering if all women talk as much drivel and use as many words in telling nothing as Sally Jones—then it's time for the man to pack his grip and hike away from home and Sally.

He hasn't really fallen out of love with her, as he thinks he has. He's just tired of her for the time being. He doesn't really pine to be a gay rover, as he imagines he does. He just wants to ease the pressure of the yoke of matrimony for a little, and to him—and to his wife—a ticket to Chicago, or San Francisco, or Bird Center, or anywhere away from home, is a lifeline that saves them both from destruction.

And it's exactly the same way with women. Of course the theory is that women have such an abnormal talent for loving that a wife never gets enough of her husband's society, but if a femael Oliver Twist, always asking for more. Don't you believe it. Women are fickle creatures, and the best wife in the world can get so sick and weary of a model husband that she is ready to die of sheer ennui.

The Woman's Side.

Every now and then a woman gets so that she can see nothing but faults in her husband. Everything he does and everything he doesn't do irritates her, and she, too, gets to wondering what on earth the fool-killer was doing on the day that she tied up with the miserable little shrimp that she did, instead of marrying some romantic and godlike creature that she didn't marry. She thinks that she is suffering from having missed her affinity and being married to a groundling that can't understand her higher nature, but the whole trouble is that she has had too much of her husband's society. All that she needs to effect a complete cure is a month or six weeks' separation.

Of course, being ladies and gentlemen, most of us never admit to our husbands and wives that we are bored. We yawn behind our hands and try to look interested, but in our secret souls all of us know that the surging joy with which we saw our dearly beloved husband or wife start off on a journey, or the rapture that filled our own soul when we got to go off somewhere alone, or with perfect strangers.

And we also know the delight with which we returned home, or welcomed back the wanderer, our whole point of vision changed by a little absence, and the one of whom we had been so tired clothed again in his or her halo.

This is why the summer vacation is such a beneficent institution. We can lay our weariness of our domestic partners on the weather, and get away with a decent excuse. But it isn't the change of climate that does us good. It's the change from the monotony of association, and it sends us back rested and refreshed and romantically in love again.

A True Proverb.

"Absence makes the heart grow fonder," says the old proverb, and this is especially true of husbands and wives. They need to break away every few months just to get a perspective on each other's good qualities and to find out how necessary each is to the other's happiness.

You can overdo matrimony as easily as you can any other good thing, and if there were some way by which we could be married three days a week instead of seven there would be no more divorce.

Queer Vegetable.

A vicar advertised for a servant a short time ago, and a country girl, with a fat, red face, answered the advertisement.

After the vicar had asked a few personal questions, he said:

"You know, we are all vegetarians here, and, of course, we should require you to be one. No meat, you know—simply vegetables."

She dropped her eyes, and for a time seemed deep in thought.

"Well, what do you think?" asked the vicar, after a short time.

"Well, sir," she replied, "it's like this. I don't mind so much about the meat; but before I take the place I should like to know if you—er—call beer a vegetable?"

She was not engaged.

MAKES HAIR STRAIGHT SOFT AND SILKY

EXELENTO never fails to do what it claims. It stops falling HAIR, cleans DANDRUFF at once, and just feeds the SCALP and ROOTS of the HAIR and makes HAIR grow so fast that it is a wonder.

Every package is guaranteed.

Plain talk: Don't fool yourself by using some preparation which claims to straighten your HAIR. Kinky HAIR can not be made straight. YOU have to have HAIR before you can straighten it. When you use EXELENTO QUININE POMADE, it will promote the growth of the HAIR very fast, and you will soon have nice, long HAIR, which will be long, straight, soft and silky.

PRICE—25 CENTS, by all druggists, or by mail on receipt of stamps or coin.

EXELENTO MEDICINE COMPANY, ATLANTA, GA.

AGENTS wanted everywhere. Write for particulars to-day.

NO WASTE If your coal burns to a fine ash, with no clinkers or rocks left in the grate, you are burning good coal. Use our standard coal and you will be pleased at results. It's use saves money, time and worry—2 and 2 make 4. We have a yard near you and guarantee prompt delivery.

Randall Bros.

PETERS BUILDING, MAIN OFFICE. YARDS:

Marietta street and North Avenue, both phones 376; South Boulevard and Georgia railroad, Bell phone 538, Atlanta 303; McDaniel street and Southern railroad, Bell Main 354, Atlanta 321; 64 Krogg street, Bell Ivy 4165, Atlanta, 704; 162 South Pryor street, both phones 936.

KODAKS
"The Best Finishing and Enlarging That Can Be Produced."
Eastman Films and complete stock amateur supplies. Mail for out-of-town customers.
Send for Catalog and Price List.
A. K. HAWKES CO. KODAK DEP'T.
14 Whitehall St., Atlanta, Ga.

PLATES Made and Delivered Same Day

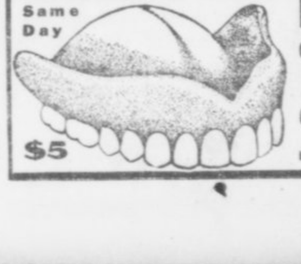

$5

DR. E. G. GRIFFIN'S
GATE CITY DENTAL ROOMS
24½ Whitehall Street
(Over Brown & Allen's)
Gold Crowns $4--Bridge Work $4
All Work Guaranteed
Hours 8-6 Phone M. 1709 Sundays 9-1

$10 WORTH OF BALL FOR TWO BITS FRIDAY

By Percy H. Whiting.

TEN dollars' worth of baseball at two bits was the offering at Ponce DeLeon Park Friday afternoon, in a game the Crackers lost to Chattanooga, 7 to 5. The contest took ten innings, two hours and seventeen minutes and a pound of flesh from the wracked frame of Manager Bill Smith.

It was surely a cuckoo little contest.

For eight innings it was an awful affair, a regular boob game as far as the Crackers were concerned. They had made only three hits off Rudy Summers and it looked as though they would never make any more. The score was then five to nothing against the Crackers, for Chappelle was no puzzle to the guys he used to work with and his support was much to the cheese.

* * *

THE last half of the eighth was a memorable session. Joe Agler opened it with a single. Dunn walked—and walked. Rohe, batting to Chappelle, flied out. Long walked. And then came Welchonce, the hero of the previous day's game. All he did this time was to triple but that scored three men and put Summers in a blue funk. Whereupon Alperman arose and lammed the ball to the score board for a home-run—and this tied it up. Five runs in one inning for a tie up! Wow!

* * *

DID you ever notice that when a team comes from behind they come just far enough to tie the score—and then stop there? It happens nine times out of ten. In Friday's game it was obvious that the locals had Summers absolutely on his last legs. With only one out and two dangerous batters in line it seemed as though a little more of the same steam would have put over the winning run.

It's human nature, though, to pull up on even terms and stop to breathe, believing that the overhauling will be an easy matter later.

* * *

AFTER warming up both Dent and Price while the batting rally was in progress Smith stuck in the former. He retired the first two men and then got in an awful mess by letting Flick and King hit. Coyle then grounded to Alperman, who started a double play and pulled the Crackers through that inning.

To the surprise of everybody Elberfeld elected to use Harry Coveleskie to finish out the game for him. Considering the Pole's uncertainty and the ease with which he is usually rattled this was a brave choice. Hardly another manager in the world would have taken that chance.

But Coveleskie stood the gaff.

Every Cracker went up to the plate with strict orders to wait him out. It started all right too, when Bisland walked. Agler sacrificed him along but there he croaked. Dunn waited like a statue but Coveleskie had the plate located and Joe finally popped to Coveleskie. Dent had a lovely opportunity but was struck out.

In the first of the tenth Dent got his. Elberfeld opened with a single. Elston sacrificed. Johnson singled Street fractured the tie by going out Smith to Agler, so artistically that Elberfeld tallied. Williams was walked. And then came the superlative surprise for Coveleskie hit a clear single, scoring Johnson and closing out the Crackers.

In the last half of the tenth Welchonce kept up his great pinch hitting with a timely single but Coveleskie was the master of the rest of them and deserved a victory.

This was the first game the Lookouts have won out of eight attempts against the Crackers.

Happy Hooligan starts to break into society—A fine feature in th Comic Section of The Sunday American.

Wan, Weary and Worn Out

If You Feel Fagged to a Finish and Utterly Used Up Here Is Quick Relief.

S. S. S. Makes Your Blood Corpuscles Unite for Mutual Protection.

Half the people you meet complain of weary muscles, stagnant brain, jangled nerves, and a wonderful desire to lay down and just quit. Most of these people have been using nervines that spasmodically fire up the nerves only to die down again, as die they must. Avoid nerve stimulants. Bear in mind that this worn-out feeling is due to poor blood, to bacteria in the water you drink; to the multiplying of destructive germs in the blood faster than they can be overcome by the white corpuscles; and to what is known as auto-toxemia, that condition where the venous or impure blood accumulates faster than it can be replaced by the red arterial blood.

The medicinal value of the components of S. S. S. is relatively just as vital and essential to well-balanced health as those of the grains, meats, fats and sugars of our food.

If you feel played out, go to any drug store and ask for a bottle of S. S. S., which is Nature Specific. Here is a remedy that gets at work in a twinkling. It just naturally rushes right into your blood, scatters germs right and left, up and down and sideways.

You feel better at once, not from a stimulant, not from the action of drugs, but from the rational effect of a natural medicine just as active and just as timely as to a man who has been lost in the mountains, is about starved and comes across a settler just roasting a savory meal of good victuals. Do not neglect to get a bottle of S. S. S. to-day. It will make you feel better in just a few minutes. It is prepared only in the laboratory of The Swift Specific Co., 157 Swift Bldg., Atlanta, Ga. Send for their free book telling of the many strange conditions afflicting the human family by reason of impoverished blood.

GEORGIAN SPORTS COVERED by EXPERTS

Silk Hat Harry's Divorce Suit :: ::

Copyright, 1913, International News Service.

Hot!!! How Could the Judge Stay at Home!

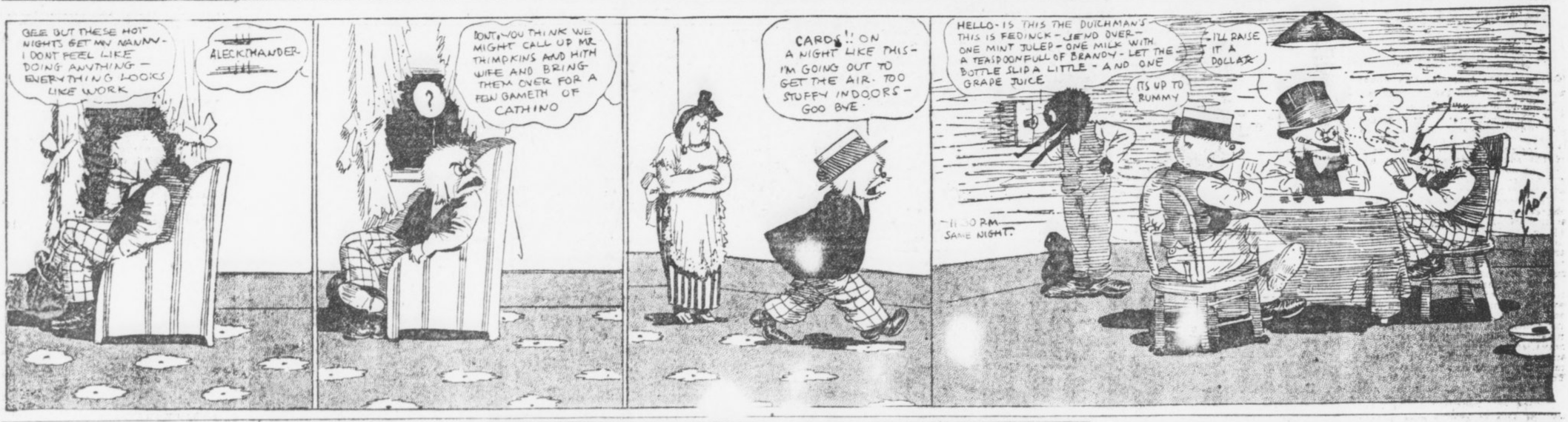

Jackson's Clout a Record One

Longest Homer, Says Sam Crane

By Sam Crane.

NEW YORK, June 7.—Joe Jackson's home run wallop over the roof of the right field wing of the Brush stadium last Monday was a marvel.

There were two other circuit clouts made, but while they were hard hits, they were not patches on "Jolting Joe's" job that cleared every sky high obstacle in the Polo Grounds and in the immediate neighborhood for miles around. The ball landed somewhere. There is no doubt of that, for Sir Isaac Newton's statement that everything that goes up must come down is still considered as sufficient authority to bank on even in these baseball days when "up in the air" is considered a permanent ascension.

Yes, siree, Joe Jackson's wonderful wallop was a record breaker. It was the longest drive ever made on the Polo Grounds, either to right field, center field or to left field. Buck Ewing is given credit for smashing the longest hit ever made toward the Harlem River. That was in the days when the left field was known as "Burkeville," that euphonious title being derived from "Eddie" Burke, once a Giant left fielder, who played the sun field without the aid of smoked glasses or a net, and never missed a fly ball, so 'tis said, or a high one, either.

Opinions Differed.

There are various opinions as to where the ball went over the left field fence that Buck soaked so far. But it was made in the Players' League days of 1890, and sailed over the outer bulwarks at about where the present 25 cent pen is now located.

"Some drive," you young fans of the present day may say, but in those good old days there were some sluggers—consecutive wallopers. I might say, like "Babe" Anson, Roger Connor, Dan Brouthers, Sam Thompson, Ed Delehanty, Mike Tiernan and others, who, if they didn't make a home run a day, were ashamed to go to the "captain's office" and draw their half monthly stipends.

"Home Run" Baker has made quite a "small" reputation since those days by smashing out homers off Matty and Rube and they possibly earned more fame than the lengthy licks of the old-time swatters, soaks, but only for the reason that they figured as winning clouts in world championship contests and not because they were the real thing in drives.

Why, I have seen Ed Delehanty clout a ball so far over the present left field wall on the Phillies' grounds in Quakerville that make the home runs made by Cravath and Magee this year on the same grounds look like bunts.

Thompson Made Long Clout.

In Cincinnati I saw Sam Thompson hit the ball so hard and far that the home run smashes of Bescher, Bates and other long-hitting Reds of the present look like handle hits.

I have witnessed Anson make home runs in Chicago off wild pitches that would make the fourbag drives of Schulte and Zimmerman look like mere infield pop-ups.

Mike Tiernan lifted the ball once over the right field fence on Manhattan Field into Brotherhood Park (now the Polo Grounds.) That historical hit of Tiernan's, too, won a famous 11-inning pitching contest between the two star pitchers of that time (1890), and the spot where the ball went over the fence was marked by a small American flag for several years. Even the Harlem small boy revered the wallop so much that he didn't steal the flag.

I have seen—well, all those great hits and many more—but I will come down to earth now and take off my hat to Joe Jackson, of the Clevelands, for making the longest lick I ever saw—and that was Monday.

Doubt About O'Rourke's Hit.

Jim O'Rourke has heretofore been credited with making the longest smash, but there is a doubt on that record. Jim hit the ball over left field fence on the present Boston Braves' grounds, and the ball never stopped going until it landed in Providence, R. I. The ball went into the express car of a through train from Boston to Providence that didn't stop until it got to the Rhode Island Capital.

There is a history connected with Jackson's smash. A small boy recovered the ball somewhere down in Harlem on a side street and hearing about the record wallop—(why, Harlem was full of it) brought the ball back to the Polo Grounds and showed it to Joe after the game.

Joe paid the youngster a ten-dollar note for his prize—and it was well worth the money. It is a memento of the longest hit ever made.

BASEBALL SUMMARIES

SOUTHERN LEAGUE.

Games Saturday.

Chattanooga vs. Atlanta at Ponce DeLeon. Game called at 3:45 o'clock.
Memphis at New Orleans.
Montgomery at Mobile.
Birmingham at Nashville.

Standing of the Clubs.

	W.	L.	Pc.		W.	L.	Pc.
Mobile	37	29	.561	Mont.	25	26	.490
N'ville	37	24	.525	M'phis	24	26	.480
Atlanta	27	26	.519	B'ham	22	26	.458
Chatt.	26	25	.510	N. Or.	17	33	.340

Friday's Results.

Chattanooga, 7; Atlanta, 5.
Montgomery, 2; Mobile, 1 (fourteen innings).
Nashville-Birmingham; rain.
New Orleans-Memphis; rain.

AMERICAN LEAGUE.

Games Saturday.

Detroit at Washington.
St. Louis at Philadelphia.
Chicago at New York.
Cleveland at Boston.

Standing of the Clubs.

	W.	L.	Pc.		W.	L.	Pc.
Phila.	34	19	.772	Boston	20	34	.455
C'land	34	18	.723	St. L.	20	32	.385
W'ton	25	20	.568	Detroit	18	31	.367
Chi'go	28	22	.542	New Y.	9	34	.209

Friday's Results.

Cleveland, 2; New York, 1.
Washington, 1; St. Louis, 0.
Philadelphia, 8; Detroit, 7.
Boston, 4; Chicago, 3.

NATIONAL LEAGUE.

Games Saturday.

Philadelphia at Pittsburg.
Boston at Chicago.
Brooklyn at Cincinnati.
New York at St. Louis.

Standing of the Clubs.

	W.	L.	Pc.		W.	L.	Pc.
Phila.	25	12	.676	P'burg	22	22	.500
N York	32	17	.674	S. Louis	20	24	.455
B'klyn	22	15	.595	Boston	16	23	.410
Chi'go	27	22	.551	Cinn'ti	17	28	.378

Friday's Results.

Boston, 3; Chicago, 2.
Philadelphia, 2; Pittsburg, 1.
No other games scheduled.

SOUTH ATLANTIC LEAGUE.

Games Saturday.

Columbus at Albany.
Jacksonville at Charleston.
Savannah at Macon.

Standing of the Clubs.

	W.	L.	Pc.		W.	L.	Pc.
S'v'nah	34	9	.791	J'ville	21	21	.500
C'bus	23	19	.548	Ch'ston	14	27	.341
Macon	21	20	.512	Albany	12	29	.293

Friday's Results.

Macon, 2; Savannah, 0.
Columbus, 2; Albany, 0.
Jacksonville, 1; Charleston, 0.

EMPIRE STATE LEAGUE.

Games Saturday.

Cordele at Thomasville.
Americus at Brunswick.
Valdosta at Waycross.

Standing of the Clubs.

	W.	L.	Pc.		W.	L.	Pc.
V'dosta	20	11	.645	T'ville	12	17	.438
C'dele	19	12	.613	B'swick	12	18	.419
W'cross	16	14	.533	Am'cus	11	20	.355

Friday's Results.

Cordele, 2; Thomasville, 0.
Valdosta, 3; Waycross, 3.
Brunswick, 4; Americus, 4.

GEORGIA-ALABAMA LEAGUE.

Games Saturday.

Opelika at Gadsden.
Talladega at Newnan.
Anniston at LaGrange.

Standing of the Clubs.

	W.	L.	Pc.		W.	L.	Pc.
Gadsden	17	11	.607	An'ston	14	14	.500
Opelika	15	12	.556	Newnan	13	16	.448
T'dega	15	13	.536	LaG'ge	10	18	.357

Friday's Results.

Opelika, 1; Gadsden, 0.
Talladega, 13; Newnan, 3.
LaGrange, 11; Anniston, 6.

If you have anything to sell advertise in The Sunday American. Largest circulation of any Sunday newspaper in the South.

TRUSSES

Abdominal Supports, Elastic Hosiery. Expert fitters; both lady and gent attendants; private fitting rooms.

Jacobs' Main Store
6-8 Marietta St.

CHRISTY MATHEWSON'S BIG LEAGUE GOSSIP

THE Western invasion in the American League should bring out some interesting baseball within the next two weeks. It is common gossip on that circuit that the Cleveland team is a much bigger winner on its home grounds than away on the road. The present trip should show whether this is true. With Birmingham's pitchers, and the club hitting as it is, there is no reason why it should not be just as big a winner in the East as the West. The Cleveland club looks like a strong one to me, and the Athletics are worried by the showing it is making. They fear the excellent pitching, the Philadelphia club being none too strong on the twirling itself.

* * *

STILL, I do not see how the Athletics can be beaten out. They are playing at their old-time speed now and should pick up on Cleveland during their long stand at home. Outside of the Naps, "Connie" Mack's team will be playing the easy Western clubs, while the only soft spot Birmingham will find in the East will be in New York. The series with Philadelphia, Washington and Boston will all be hard ones. The Naps have made all these gains without Lajoie, and with him back in the game the aggregation will be greatly strengthened, as the return of Wagner braced up the Pirates.

* * *

THE Boston Red Sox are still off color, although they have shown flashes of better ball recently. The failure of their pitching staff has been largely responsible for the poor showing. None of the pitchers who looked so good in the world's series have been able to win consistently this spring. Even "Smoky Joe" Wood has not been smoky. When their pitchers come around in shape, as they are bound to do, Boston will do considerably more winning, but I do not believe the Red Sox have a chance for the pennant. There are too many other high-class ball teams ahead of them in the competition now.

* * *

THE White Sox have made a good showing, better than was expected of them, and may come through and scare a lot of managers before the race is over. Their pitchers are displaying grand form, even without the aid of "Ed" Walsh. White, Russell, Benz and Scott have all pitched good ball. Pitching has been a big factor in the races in both leagues so far this year, the clubs with the twirlers getting the early starts, with the possible exception of the Athletics.

* * *

DETROIT and the New York Americans look hopeless. Somebody said the other day that the only reason they are keeping a club in Detroit is to give Cobb a chance to see how high he can bat. Chance realizes he will have to tear his club down and build over again. He began by trading Chase. His task is a tough one.

(Copyright, 1913, by the McClure Newspaper Syndicate.)

WOLGAST RULES 10 TO 8 FAVORITE OVER DUNDEE

LOS ANGELES, June 7.—Ad Wolgast, former lightweight champion, to-day ruled a 10 to 8 favorite over Johnny Dundee, the New York featherweight.

The two meet at Vernon on Tuesday night in a 20-round bout.

The Birth of Atlanta as told by pioneer women—an article that everybody will want to read. Published exclusively in The Sunday American.

FRIDAY'S GAME.

The box score:

Chattanooga.	ab.	r.	h.	po.	a.	e.
King, cf.	3	2	1	0	0	0
Flick, 2b.	4	0	1	4	6	0
Coyle, 1b.	5	2	2	13	0	0
Elberfeld, ss.	5	2	3	2	4	0
Elston, rf.	3	0	0	5	0	0
Johnson, lf.	4	1	2	2	0	0
Street, c.	4	0	0	2	1	0
Williams, 3b.	4	0	0	2	2	0
Sommers, p.	3	0	1	0	1	0
*Moran	1	0	0	0	0	0
Coveleskie, p.	1	0	1	0	2	0
Totals	37	7	11	30	16	0

*Batted for Sommers in eighth.

Atlanta.	ab.	r.	h.	po.	a.	e.
Long, lf.	3	1	0	2	0	1
Welchonce, cf.	5	1	3	1	0	0
Alperman, 2b.	5	1	2	2	6	0
Bailey, rf.	4	0	1	2	0	0
Smith, 3b.	4	0	0	2	3	1
Bisland, ss.	3	0	0	0	5	1
Agler, 1b.	3	1	2	20	0	0
Dunn, c.	3	1	0	1	1	0
Chappelle, p.	2	0	0	0	0	0
*Rohe	1	0	0	0	0	0
Dent, p.	1	0	0	0	1	0
Totals	34	5	8	30	21	3

*Batted for Chappelle in eighth.

Score by innings:

Chattanooga	003 010 100 2—7
Atlanta	000 000 050 0—5

Summary: Two-base hit—Alperman. Three-base hit—Welchonce. Double plays—Elberfeld to Flick to Coyle, 2; Alperman to Agler. Home run—Alperman. Innings pitched—By Chappelle, 8, with 6 hits and 5 runs. Struck out—By Chappelle, 1; by Coveleskie, 1. Bases on balls—Off Chappelle, 4; off Dent, 1; off Sommers, 4; off Coveleskie, 1. Sacrifice hits—Street, Flick, Agler, Elston. Stolen bases—Elberfeld, Welchonce, King. Hit by pitched ball—By Chappelle, Johnson. Time—2:15. Umpires—Fifield and Rudderham.

The wonderful City Life Section of The Sunday American will be better than ever on Sunday. Mutt and Jeff, and Powers, the great cartoonist, with dozens of other fun-makers, will have exclusive features.

"CHICK" GANDIL HASN'T DROPPED BALL IN YEAR

WASHINGTON, June 7.—Washington baseball fans are pointing out that Walter Johnson is not the only record holder on the local team. "Chick" Gandil, who one year ago this month began playing first base for the Senators, has never dropped a thrown ball in all that time, except when the throw was so wild it pulled him off the bag. This is believed to be a record for accuracy in fielding.

White City Park Now Open

606 SALVARSAN
914 Neo Salvarsan

The two celebrated German preparations that have cured permanently more cases of syphilis or blood poison in the last two years than has been cured in the history of the world up to the time of this wonderful discovery. Come and let me demonstrate to you how I cure this dreadful disease in three to five treatments. I cure the following diseases or make no charge: Hydrocele, Varicocele, Kidney, Bladder and Prostatic Trouble, Lost Manhood, Stricture, Acute and Chronic Gonorrhea, and all nervous and chronic diseases of men and women. Free consultation and examination. Hours: 9 a. m. to 7 p. m.; Sunday 9 to 1.

DR. J. D. HUGHES
16½ North Broad St., Atlanta, Ga.
Opposite Third National Bank.

FULL OF SCABS

What could be more pitiful than the condition told of in this letter from A. R. Avery, Waterloo, N. Y.:

We have been using your Tetterine. It's the best on earth for skin ailments. Mrs. S. C. Hart was a sight to see. Her face was a mass of scabs. Tetterine has cured it.

Cured by Tetterine

Tetterine cures eczema, ground itch, ringworm and all skin troubles. Its effect is magical.

50c at druggists, or by mail.
SHUPTRINE CO., SAVANNAH, GA.

FOOD FOR SPORT FANS

By GEORGE E. PHAIR.

STEVE.

Time was when a middleweight
fighter could fight,
And he battled with never a care.
He walloped the smoke and he walloped the white,
And he fought like a man who was there.
And somebody got him one calm summer day,
And he went with a smile on his brow.
He battled his battles and went on his way,
But where is a middleweight now?

It is said that Bill Steen, of the Naps, can do needlework in addition to his pitching. Having listened to various baseball magnates, we have a hunch that Mr. Steen is a mere novice with the needle.

Mr. Goux sails this week for home, despite various challenges from Mr. Burman. In other words, Mr. Goux refuses to fall for any goux-goux eyes. We sprang this simply to prove that we ain't got no sense of humor.

Every time we read that there are motorcycle races on the program we are sore over the fact that we ain't a mortician. And then when we think it over we ain't.

One who is versed in pugilistic lore is not surprised to learn that Willie Ritchie refuses to make 133 ringside. One who is not versed in pugilistic lore does not care a whoop. So why should we waste any more space on it?

THE GLADIATOR.

It is the bar-room roustabout,
Who cleans around the house,
Occasionally, when not too big,
He takes a husky short-arm dig
At some half-conscious souse.

It is the needy manager
Who takes him into camp,
And borrows trunks and fighting shoes,
And, lo! In all the sporting news:
"'Death' Jones, the new White Champ!"

The Birth of Atlanta as told by pioneer women—an article that everybody will want to read. Published exclusively in The Sunday American.

Ask for a bottle of that PURE Wholesome palatable drink

KO-NUT

When At The Ball Park

Or elsewhere. It always tastes good, quenches thirst and relieves that tired feeling.

Only 5 Cents a Bottle

Made by

The Red Rock Company,
ATLANTA

FOXHALL KEENE DISCUSSES THE POLO CONTEST

By Foxhall Keene.

(Captain of the American Polo Team.)

NEW YORK, June 7.—Before I take up the discussion of teams which will meet in the approaching contest I want to repeat what I have said in recent interviews—that the changes made in the line-up of the squad were not due to friction or to trouble of any sort, and rumors to that effect are absolutely without foundation.

The changes were made by those in charge not only with the consent, but at the urging of the parties concerned, in the belief that it will further the common cause and we know all are working together with the one hope and ambition to keep the polo cup in America.

Speaking for myself I can say that I did not want to have anything to do with the game at this particular time on account of the recent death of my father, but Mr. Whitney and the other members of the team finally prevailed upon me to re-enter the lists, and now that I am in I shall do my best to bring about the defeat of the English.

Will Put Up Hard Fight.

I hope and believe that our team will be able to give a good account of itself in the match and if we are defeated I am pretty sure the Englishmen will know they have been in a fight.

I am inclined to believe that the old team was not up to the form it has shown in past years, and perhaps Mr. Whitney held it together on account of old friendships longer than he might have done.

Mr. Whitney is one of the greatest players the game of polo has produced in 20 years and his passing from the team at this time must be viewed with real regret.

Larry Waterbury was certainly as good a back as the world has ever seen. He played No. 1 on the team that Mr. Whitney took to England, and he played it brilliantly, though the English team at that time was rated rather poor.

Monte Waterbury has not been well for some months and his game has not been the phenomenal game of past years.

Betting Favors Englishmen.

The betting is against us and the popular feeling seems to be that the Englishmen have the stronger team, but in spite of that and in spite of the fact we have been given a very short time to prepare ourselves, I am confident that America will not be ashamed of her representatives when we take the field against the mother country.

The English squad have an extraordinary array of ponies. We can not deny that they outpony us to some extent, but in addition to Mr. Whitney's string, Mr. Prince, of Boston, who owns a very fine stud, sent his ponies to New York by special train and we will all have them to depend on.

We have but a small handful of polo players in America,"—by which I mean only a few men who have gone in for the game strong enough to become experts; whereas England not only has England, where the game is older and more popular than here, to draw upon, but India as well, and in India every other man is a good polo player.

It is therefore great credit to our small handful that we have been able to produce squads that have at times beaten the best teams produced by the British and that have always given a good account of themselves.

English Ponies Are Good.

From what I have seen of the Englishmen I might say that their hitting is uniformly fine and the ponies are very good, but they were not being tackled, and a team always looks pretty good when it is not being opposed.

In drawing a comparison between American and English methods of playing polo it seems to me that the Americans have been more ambitious for the past 20 years. The Englishmen are rather orthodox in their general style, while we have all kinds of strokes. They have some that they play best, but there is always more variety to the Americans.

There are really no new ways of playing polo and few new angles to be developed. Naturally I have certain theories of my own in connection with the game as has every polo player, but this is hardly the time to exploit them.

BURMAN DISAPPOINTED BECAUSE GOUX SAILED

NEW YORK, June 7.—Bob Burman, the dare-devil automobile racer, who is in town to-day, was quite disappointed to find that Jules Goux, the Frenchman who won the 500-mile speedway race at Indianapolis, had sailed Thursday for France.

Burman came here to challenge Goux to a 500-mile race either at Indianapolis or New York for a side bet of from $5,000 to $20,000. Burman announced that he will now cable his challenge.

THIRD ONE-HIT GAME OF SEASON BY YOUNGSTER

SUPERIOR, WIS., June 7.—Rube Schauer, the sensational young pitcher for the Superior Northern League club, at Grand Forks yesterday pitched his third one-hit game of the season, Superior winning, 5 to 1.

Schauer twirled a one-hit game early in the season and another a couple of weeks ago at Superior, thereby attracting the attention of several big league clubs, including the Chicago Nationals. This is his first year in organized baseball.

AMATEUR WILL COMMAND SIR THOMAS' CHALLENGER

LONDON, June 7.—Sir Thomas Lipton is said to have settled upon Captain W. P. Burton as the man to command his challenger when it meets the American defender in September, 1914.

Captain Burton is one of the best known yachtsmen in European waters and has sailed the seas for over 30 years, but is an amateur.

KEARNS BEATS DAVIS.

BUFFALO, June 7.—Soldier Kearns, of Brooklyn, won in ten rounds last night over George ("One-Round") Davis, of Buffalo, before the Queen City Athletic Club here.

GEORGIAN SPORTS COVERED by EXPERTS

There's Nothing Like Paying in Advance and Saving Trouble :: :: *By "Bud" Fisher*

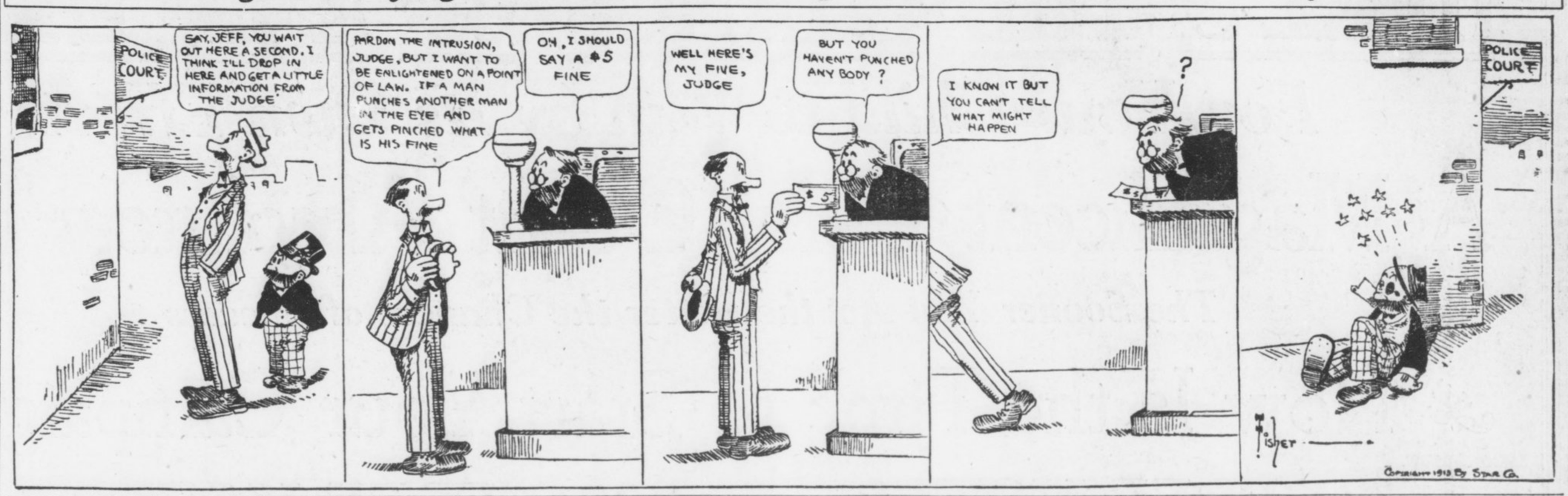

JIM FLYNN AND SAVAGE ARRIVE HERE MONDAY

By Left Hook.

JACK CURLEY, manager of Jim Flynn, has wired that he and Flynn will arrive in Atlanta Monday. Dan Morgan, manager of Jim Savage, had previously wired that he and his man would be here either Sunday or Monday. So the Queensberry festivities of the city should brighten up materially within the next few days.

Savage and Flynn are matched to battle ten rounds at the Auditorium-Armory.

Dan Morgan, in behalf of Savage, has laid claim to the heavyweight championship of the world. In his formal statement Morgan says:

"Savage has as much right to the title as any of the white hopes. I consider him the best man in the lot. I believe he can whip any of them, now that McCarty is out of the way. We are willing to meet any of them, and intend to begin by polishing off Flynn on the night of June 13 in Atlanta."

Morgan is wild with enthusiasm over the outlook. The sudden turn of affairs that gave his man a championship look-in pleased him right down to the ground. He saw the opportunity and he is off on a campaign of activity that will give Jim Savage more scraps in the next few months than he ever had before in his life.

It may be that Morgan's plans may get an awful jolt right here in Atlanta. There is not any doubt that, until a few weeks ago, he believed that his man could trim Jim Flynn with all ease. Then came Jim's great battle with Jim Coffey, and that was something else again. Flynn, instead of being on the down slant, as Morgan hoped, proved to be as good as ever in his career. But after that was learned it was too late to back out, for the match between Savage and Flynn was made.

Neither of the men wants to meet the other now. Yet each knows that he must go into it to win or to be knocked out. There is no middle ground now. A draw decision would do neither of them any good. They must win. A victory, with the heavyweight situation as it now is, means money to them, way up in the tens of thousands.

The odd way affairs have lined themselves has played into the hands of the local promoters. It has made the battle next Friday night one of the BIG contests of the year. The winner is almost sure within the year to grab off the heavyweight championship of the world.

NATIONAL COMMISSION PASSES NEW SALARY RULE

CINCINNATI, June 7.—The National Baseball Commission promulgated a new rule yesterday which clearly defines the salary obligations of a club to a player whose services are released by the club after the commencement of its contract period.

The new rule reads:

"A club which after the beginning of the terms of its contract with him, releases the services of a player to a club whose championship season had not commenced, must pay him at the rate of his canceled contract up to the date his salary starts with his new club, provided he promptly reports to and gives service to the club to which he is transferred."

398 MEN TAKE PART IN TRACK MEET AT MADISON

MADISON, WIS., June 7.—The greatest group of college athletes in the history of Western competition to-day are here awaiting the signals which start the conference track and field meet billed for this afternoon. Seventeen schools are represented in the gathering, with 398 entrants. The colleges in the running include every member of the "big nine," and in addition to these schools are Drake, Ames, Kansas, Missouri, Notre Dame, Oberlin, Wabash and California.

Because of the weakening of the California team, which lost four of its star performers by conference rules, Missouri is favorite, with Illinois second choice.

Whitney Plays Aldredge To-day

Winner Gets Dixie Championship

By W. R. Tichenor.

MONTGOMERY, ALA., June 7. Nelson Whitney, twice champion of the Southern Golf Association, and George A. Eldredge, champion of the State of Texas, are battling to-day at 36 holes for the championship of the South and a huge silver cup.

Whitney won his match in the semi-finals yesterday from Reuben Bush, whom he defeated 7 up and 6 to play.

Whitney was longer and steadier on all of his tee shots, which gave him the advantage of seeing the results of Bush's second shot on almost every hole before he was forced to play his own. While he was unsteady on his short puts in the morning round and presented Bush with a half at the eighth, ninth, tenth and fourteenth, and a win at the sixth and thirteenth holes by taking three puts on each, Whitney managed to end the round 3 up, with a 76 for the 18 holes.

Bush Puts Poorly.

In the afternoon round Bush picked up in his field game, but became erratic in his short puts, allowing Whitney to add three more holes in going out, and so they turned for home with Whitney 6 up. Both played the tenth badly, Bush winning it with a 5 after putting his tee shot out of bounds. Whitney, however, came to life on the eleventh, which is 460 yards in length, by holing a long put for a 3. On the 575-yard twelfth hole Whitney put his third within 10 feet of the hole and sank the put for a "win" of the hole and the match.

Whitney has met in succession Jacoby, Knowles and Bush. To-morrow he meets Aldredge, of Dallas, Texas, in the final.

Aldredge won his way into the final by defeating Herbert Tutwiler, of Birmingham. At the end of the morning round yesterday he was 3 up. He increased this lead to four and won on the thirty-second green.

Rowan Still In.

W. H. Rowan dfeeated George Fooshe, of Memphis, in a hard match. At the end of the morning round Fooshe was 2 up. Rowan evened the match at the turn and won 3 up and 2 to play.

Young Charley Hardy, of New Orleans, and Rollo Steinmehl, both of them youngsters, met in the semi-finals of the second flight. Hardy was going fine and had a 77 for the morning round, while Steinmehl was off his game and the first eighteen holes ended with Hardy 11 up. Steinmehl braced in the afternoon, but could not cut down Hardy's lead and was beaten 11 up and 10 to play. Hardy and Rowan meet in the final to-day.

Probasco defeated Stahlman 7 and 6 in the semi-finals of the third flight. In the other half of this flight Ned Daley ran away from Reid Sayre and had him 9 down at the thirteenth hole, when Sayre gave up the match. Daley and Probasco meet in the final of this flight.

In the fourth flight J. A. England defaulted to D. Weaver. Harnett, of Jacksonville, defeated A. W. Post, 6 and 5. The final of the fifth flight will be fought out between J. W. S. Rhea and C. Tyson. Rhea won from Richards, of Chattanooga, 3 and 2, and Tyson beat Whitney Bouden by the same score.

Atlanta Man Loses.

Albert Mallory defeated D. E. Root, of Atlanta, three and two, in the semi-finals of the sixth flight. Munger beat Watts by the same score, and these two will meet in the finals.

Munger of Texas, and Ulmer, of Jacksonville, are the finalists in the consolation division of the championship flight.

Smith Cullom, of Birmingham, and Martin Condon, of Memphis, meet in the finals of the second flight.

Dowdell Brown had Cullom dormie seven in his match against him, but, knowing he could not be present to play the final if he won, defaulted the match.

Hamilton Block, of Atlanta, trimmed J. Tyson, of Montgomery to the tune of nine up and eight to play, and so is one of the finalists in the consolation division of the third flight.

In the consolation division of the fourth flight David Roberts, of Birmingham, is matched against George Petrie, of Montgomery, in the final.

D. Henderson, of Chattanooga, and Crawford, of Montgomery, are in the finals of the consolation division of the fifth flight.

Will Gunn, of Macon, and Ed Joseph, of Montgomery, will fight it out in the final of the consolation division of the sixth flight.

RINGSIDE NOTES

Johnny Kilbane, champion featherweight, is in Oakland with his wife, two babies, trainer and manager to begin preparations for his invasion of the ranks of the lightweights. Kilbane will take on Jimmy Fox for a ten-round bout on June 16.

* * *

Jim Savage writes from New York that he is getting in great shape for his ten-round engagement with Jim Flynn at the Auditorium-Armory here on June 13. Savage says he is boxing with George Rodel and Soldier Kearns daily. He will be here in a couple of days.

* * *

Danny Morgan, manager of Savage, is keeping a close watch on his protege. Danny is looking for Savage to hand Flynn a lacing, and then expects to take the clever heavyweight to the coast for a whirl at Gunboat Smith or Jess Willard.

* * *

Johnny Dundee, the New York featherweight, who is matched to fight Ad Wolgast at the Vernon arena on the night of June 10, has accepted an offer to box Tommy Dixon in a ten-round battle at Albuquerque, N. Mex., on July 4. Wolgast and Dundee are scheduled to go twenty rounds.

* * *

St. Louis is after Charlie White for a match with Harry Trendall. The bout was offered the Chicago featherweight yesterday, weight to be 133 pounds at 3 o'clock. Nate Lewis, manager of White, wired back he would accept if the men weighed in at 6. June 18 is the date set for the match if it is closed.

* * *

Ad Wolgast has signed for a twenty-round fight with Red Watson, a California lightweight, for June 20, according to the announcement of a San Francisco athletic club. The weight will be 133 pounds ringside.

* * *

George Chip is the latest boxer to camp on the trail of Frank Klaus. Jimmy Dime, manager of Chip, writes from Pittsburg that he would be "tickled to death" to close the match. A bout between Chip and Klaus should prove a corker.

* * *

If Meyer Pries succeeds in trimming Spider Britt at the Auditorium-Armory on June 13 he is to seek a bout with Kid Young. Pries says he is to train faithfully for the Britt go, so as to be in the pink of condition. Meyer figures that a victory over Spider will put him in line for some good matches around here.

* * *

Requests for tickets for the big boxing show to be staked at the Auditorium-Armory are already piling in. Fans are aware of the fact that the best show ever staged in Atlanta will be pulled off on June 13, and do not wish to miss the treat. Tickets will be placed on sale in a couple of days.

* * *

A match was arranged yesterday between Jack Dillon and Tony Caponi to be staged at Winnipeg on June 16. The men are to make 158 pounds and battle twelve rounds.

* * *

George Gealelis, the well-known Greek sportsman, wishes to announce that Jimmy Grant is still on the fighting map. George says that Jimmy is at present on his farm at Jacksonville, Fla., keeping himself in great shape. Jimmy expects to start on a busy campaign soon.

* * *

Grant has issued a challenge to the winner of the Meyer Pries-Jimmy Britt set-to. Gaelelis says he will back Grant against either boy for $200. Grant is certainly entitled to some good match.

* * *

"Wildcat" Ferns and Patsy McIntyre will don the padded mitts for a scheduled 12-round go at Winnipeg, Man., on Saturday night. The bout is billed for the middleweight championship of the world.

* * *

Jack Britton and Jimmy Duffy will meet for 10 rounds at Buffalo on June 16. They fought last week, Britton being disqualified in the sixth round, Duffy claiming a foul.

* * *

Jimmy Walsh, of Boston, has accepted an offer from the Queen City Club, of Cincinnati, to box Johnny Kilbane in that city on July 4. Plans are being made to hold the bout in one of the baseball parks. Kilbane and Walsh fought to a draw one year ago.

* * *

Pal Moore and Patsy Drouillard clash in a 12-round bout at Windsor, Can., Saturday night.

Mr. Batch, Little Jimmy, Howson Lott and other fun-makers supply enough laughter for the whole family for a week in the Comic Section of The Sunday American.

Riggs Resigns as Athletic Leader

CLEMSON COLLEGE, June 7.—At a recent meeting of the Clemson College Athletic Association, President W. M. Riggs after about 16 or 17 years of continuous service in the capacity of president of the association, refused re-election. Dr. Riggs is the father of athletics at Clemson and has always given much time to the development of the various sports, especially to football. He will continue to give his hearty support to all college sports, but his regular duties will prevent his serving as president of the association.

The following officers and managers were elected for the next season: Dr. F. H. H. Calhoun, president; R. B. Ezell, vice president; Prof. J. W. Gantt, secretary and treasurer; J. B. Douthit, manager of the football team; C. B. Iler and S. W. Hutto, assistant managers; H. H. Pressley, manager of the baseball team; H. W. Bristol and S. M. Richards, assistant managers; K. G. Caughman, manager of the basket ball team; J. B. Glover and G. C. McDermis, assistant managers; A. P. Lewis, manager of the track team; L. LeGrand and R. J. Odom, assistants; J. W. Erwin, manager of the tennis teams; M. R. Stender, chief rooter; R. B. Ezell and F. J. Jervey, assistants; J. N. McBride, historian.

Clemson has a good football schedule, as the following will show. October 4, Davidson, at Clemson; October 11, University of Alabama, at Tuscaloosa; October 18, Auburn, at Clemson; October 29, University of South Carolina, in Columbia during fair week; November 1, the Citadel, in Charleston; November 8, University of Georgia, in Athens or Augusta; November 15, Mercer, at Clemson; November 27, Georgia Tech, in Atlanta.

Gandy is captain of the football team, and Webb is captain of the baseball team.

BASEBALL

Diamond News and Gossip

A new baseball record was established yesterday in the game between the Scranton-Syracuse teams at Scranton, Pa., when only one ball was used throughout the entire contest.

* * *

Hal Chase, who, after eight years on the Yankee payroll, was traded to the White Sox last week, was expected to appear in the White Sox uniform this afternoon on the Polo grounds when his new teammates goes against his old teammates.

* * *

In their four-game series against the Tigers the Athletics secured only 39 runs and 51 hits—an average of nearly ten runs and thirteen hits per game.

* * *

Seaton, the Phillies' star twirler, held the Pirates safe at all times yesterday, and as a result the Philadelphians landed another victory.

* * *

Lewis' double in the twelfth inning that sent Speaker across the plate, won the game for the Red Sox from the White Sox yesterday.

* * *

Jackson, of the Naps, got three hits out of three times at the bat yesterday, giving his healthy average a still further boost. Ty Cobb, his swatting rival, grabbed two hits out of four times up.

* * *

It has been estimated from information gathered in the different betting places in New York that at least $500,000 has been wagered in that city on the result of the baseball races. The Giants in the National League and the Athletics in the American League have been the big betting favorites from the start of the season.

* * *

The Yankees evidently intend establishing a record that will never be equaled or broken. By dropping a 2 to 1 game to the Naps yesterday they registered their seventeenth straight defeat on their home grounds. Fans are thinking of holding a big fireworks celebration as soon as the Yankees win their first game on the home grounds.

* * *

The Athletics yesterday garnered their twelfth straight victory and the Naps have annexed a record of thirteen victories out of the last fourteen starts.

* * *

One and one-half full games, or 50 percentage points, separated the Naps from the first place Athletics to-day. The Naps open their four-game series with the Red Sox and Athletics engaged the Browns in combat to-day.

* * *

The Cubs made twelve hits yesterday against six for the Braves, but the Braves bunched their safeties and won 5 to 4.

* * *

Walter Johnson, of the Senators, was back in form again yesterday with the result that the Senators won over the Browns, Johnson shutting out the St. Louis players and allowing but four scattered hits.

* * *

Just now both teams are tearing the American League wide open and leaving such a gap that only a terrific slump will enable any other team to overtake both for another month or six weeks.

INVASION ABROAD BY U. S. GOLFERS IS SUCCESSFUL

By "Chick" Evans.

PERHAPS the readers of The Georgian will remember a little biography of a golfer which appeared in this paper a few months ago. In that slight sketch I endeavored to give the golfing history of a young player, who, although not well known in the West, was champion of an Eastern State and had made a creditable showing in the National at Wheaton. Although he tied for the last place in the qualifying round with Herreshoff, he won the playoff, and his subsequent game in the tournament led me to class him as one of the most promising players in America. I defeated him in the third round of that event and I have respected his game and appreciated my good fortune ever since.

This young player, Heinrich Schmidt, of Worcester, Mass., has attracted the attention of every American golfer by his recent good showing in the British amateur championship. There is no qualifying round in this event; the matter is arranged by drawing a certain number of byes, determined by the number of entrants. Mr. Schmidt did not draw a bye, however, but played through five successful rounds and was defeated by Harold Hilton in the sixth round by one stroke on the nineteenth hole. His opponents in the other rounds were golfers of the first class, among them a former British champion and the man who defeated Hilton last year. We have only meager accounts of the event, but Mr. Schmidt's record is certainly an enviable one.

Another American Makes Showing.

I had many letters from Mr. Schmidt last winter and spring, urging me to join the little party of Americans in the trip abroad, but business kept me at home. He went unheralded and no hint of his practice scores reached us, but the result of his going was made golf history.

Harold Weber, of Toledo, Ohio, another American competitor in the British amateur, also made an excellent showing. This surprised none of Mr. Weber's Western friends, for he is well known here, and is a very good player indeed. He had the good fortune, if it can be called good fortune, to remain inactive during the first round, to draw a bye, and he put out several fine British players before he himself met defeat in the third round.

Findlay Douglas, of New York, another of the American entrants, bears a national reputation, and it was perhaps largely through his efforts that the little band of Americans journeyed abroad. Mr. Douglas has not taken his game very seriously of late years. He was defeated in the first round.

British Invasion Successful.

There were also some California entrants with whose playing I am unacquainted, but I am told that they are excellent golfers.

All in all, the Americans have reason to be proud of the results of their invasion of British territory this year. They have faced the difficulties of the British courses, the skill of the British players, and the fine British golfing temperament, and they have achieved some notable victories. They are well content.

ORTON SUCCEEDS MURPHY.

PHILADELPHIA, June 7.—George W. Orton has been selected to succeed Mike Murphy as coach of the University of Pennsylvania track and field team. No action will be taken for the present, but it has been agreed by the men who have the say that the doctor is the man for the place. This information is obtained from the highest source.

GEORGIA ELECTS MANAGERS.

ATHENS, GA., June 7.—Hoyt W. Wheichel, of Comer, and R. H. Patterson, of Athens, were elected by the athletic council of the university last night to be team and financial managers of the baseball team for the next season.

GRUPP VS. MANTELL.

NEW YORK, June 7.—Bill Grupp, of St. Louis, and Frank Mantell, of Pawtucket, R. I., will meet in a ten-round bout Monday night.

White City Park Now Open

American Net Stars Win Over Australians

NEW YORK, June 7.—American lawn tennis players paved the way for a trip to England by defeating the Australian team two straight matches in the Davis Cup preliminaries at the West Side Tennis Club courts yesterday.

Maurice E. McLoughlin defeated H. M. Rice, 6-1, 6-3, 6-3, and R. Norris Williams, second, scored the second victory, winning from Stanley N. Doust, captain of the invading team, 6-4, 6-4, 1-6, 7-5.

All that is needed to cinch the American team's victory is to win one of the three remaining matches, and experts look for this to be accomplished this afternoon when McLoughlin and Harold H. Hackett meet the Australian doubles team, consisting of Doust and A. B. Jones. Should the United States combination win, the team will sail for England late this month to meet the German team, which already has eliminated the French team.

Rain Stops Races; To Be Held Tuesday

The motorcycle races, scheduled for Friday night, were called off as a result of the repeated showers of the late afternoon and evening.

With the weather so uncertain as it now is it was deemed best to postpone them until next Tuesday, and they will be held at that time.

WISCONSIN OARSMEN START WORK FOR BIG REGATTA

POUGHKEEPSIE, N. Y., June 7.—The brawny oarsmen from the University of Wisconsin, who arrived here yesterday, took their first real workout on the Hudson River to-day, and showed excellent form. The other universities quartered in and around this city who will participate in the regatta on June 21 also sculled along the river in practice to-day.

CITRON FOULS M'GUINNESS.

NEW YORK, June 7.—Seeing he had no chance to win in their ten-round bout last night, Sam Citron, heavyweight, landed a foul blow on Frank McGuinness in the fourth round. McGuinness fell to the floor groaning, and the referee, declaring the foul deliberate, gave the fight to McGuinness.

CALL FOR CANDIDATES.

ITHACA, N. Y., June 7.—Coach Al Sharpe nas sent out notices announcing the first football practice of the Cornell team on September 10. This date is earlier than in previous years, owing to the length of the Cornell football schedule.

MISS DODD WINS TITLE.

ST. ANNES-ON-THE-SEA, ENGLAND, June 7.—Miss Muriel Dodd, of Moreton, Cheshire, yesterday won the women's golf championship of England, defeating Miss Clubb, of London, 8 up and 6 to play.

Mr. Batch, Little Jimmy, Howson Lott and other fun-makers supply enough laughter for the whole family for a week in the Comic Section of The Sunday American.

COUNZELMAN IN FOLD; RELEASE FOR CHAPPELLE

BILL CHAPPELLE has been released by the Atlanta club to make a place for Pitcher Counzelman, just secured from the Pirates.

Chappelle did not come around as Bill Smith expected he would and Manager Smith decided to let him go and to hang onto Pitcher Price, for the present at least.

Smith has no deals on for pitchers now and will give his present staff a thorough trial before letting any more men out.

It is probable that Counzelman will be worked to-day. Smith gave him a good warm-up Friday and he showed a lot of stuff. His curve ball is pronounced a marvel by Smith, and he has plenty of speed, too.

WOLGAST AND RITCHIE TO BOX IN 'FRISCO ON FOURTH

LOS ANGELES, June 7.—According to a statement made by Ad Wolgast early to-day the former title holder has been re-matched with Willie Ritchie.

Wolgast was just starting for Venice when he was called to the telephone.

"That was Tom Jones in San Francisco that I was talking to," said Ad when he emerged from the booth. He has matched me with Ritchie at 133 pounds at 9 o'clock in the morning for an afternoon fight on July 4 before Eddie Graney's club.

"That's an awful weight handicap for me to carry and I wouldn't stand for it except that I am getting a big end of the money for my share. No matter what Ritchie weighs, I will scale in at 133, so that I will be recognized as the lightweight champion in case I beat him.

"This match makes it absolutey necessary for me to stop Johnny Dundee next Tuesday night. I can't say that I relish the 20-round bout with Ritchie, except that I want to prove that I am a better man than Willie."

BASEBALL
TO-DAY
Chattanooga vs. Atlanta
Ponce DeLeon Park
3:45 o'Clock

MOTOR RACES
Postponement opening Tuesday, June 10. Ten races. Start 8:30 p. m. Admission 25c. Grandstand 25c extra.
Old Circus Grounds

FORSYTH Matinee To-day 2:30 To-night at 8:30
LILLIAN SHAW SINGING STAR
JACK HAZARD—SELDOM'S POEMS IN MARBLE—WARD & CURRAN—WRIGHT & DIETRICH and Others.
KEITH VAUDEVILLE
Here's the Place to Keep Cool

MORPHINE
Opium, Whiskey and Drug Habits treated at Home or at Sanitarium. Book on subject Free. DR. B. M. WOOLLEY, 34-N, Vinoy Sanitarium, Atlanta, Georgia

Men's Shoes ½ Soled Sewed at 50c
GWINN'S SHOE SHOP
6 LUCKIE STREET, OPPOSITE PIEDMONT HOTEL.
BELL PHONE IVY 4131. ATLANTA 2640.
Guaranteed Work

HERE'S THE CHANCE OF A LIFETIME

For Your Child to Win by Its Own Effort

A Magnificent Pony Outfit Absolutely Free

The Sooner You Act the Better the Chances of Success

Now Is the Time to Start Your Campaign

FREE VOTES---50,000---FREE VOTES

Just What You Have Been Waiting For

To help you get started we will give you **50,000 Extra Votes** on the **First $30** worth of Subscriptions. It is not necessary to turn in the full amount at one time. Turn in your subscriptions as you receive them, and when the total amount is secured the **50,000 Extra Votes** will be issued to you. All money turned in on subscriptions since Contest started will count on this offer. This offer will be in effect for a Short Time Only.

Rules of Contest

Any boy or girl residing in the territory in which The Georgian and American circulates is eligible to enter the contest.

The contest manager reserves the right to reject or cancel any nominations.

Votes will be issued on new, paid-in-advance subscriptions, arrearages and renewal of old subscriptions to The Georgian and American.

A coupon will also be published in The Georgian and American, which, when neatly cut out, name filled in and brought or mailed to the Contest Department within the date limit, will count as votes.

The first thing to do is to enter your name as a candidate.

Then either call, write or phone to the Contest Department of The Georgian, 20 East Alabama Street, for a receipt book with which to secure subscriptions.

Then let all your friends know you are in the contest, and request them to save their votes for you, and to give you a paid subscription to The Georgian and Sunday American.

Candidates may nominate themselves or may be nominated by their friends.

All votes issued on subscriptions are good until the end of the contest, and they may be voted according to the rules of the Contest Department.

Votes are not transferable.

Votes will be allowed on subscriptions secured anywhere in the United States and Canada.

The votes will be counted and canvassed by a committee of prominent citizens, who will decide the winners and award the prizes.

In case of a tie vote for any of the pony outfits, a complete outfit will be given to each contestant tieing.

Any questions which may arise will be settled by the Circulation Manager, and his decisions will be absolute and final.

The Georgian reserves the right to alter the rules, conditions and regulations of the contest.

Voting Power of Paid-in Advance Subscriptions to the Georgian and Hearst's Sunday American

	Subscriptions Delivered by City Carrier.	By Mail or Delivered by Out-of-town Agt.	Votes.
Daily and Sunday, 1 year	$6.20	$7.00	3,500
Daily and Sunday, 6 months	3.10	3.50	1,700
Daily and Sunday, 3 months	1.56	1.75	800
Daily and Sunday, 1 month	.55	.60	250
Daily only, 1 year	5.20	5.00	2,000
Daily only, 6 months	2.60	2.50	950
Daily only, 3 months	1.30	1.30	450
Daily only, 1 month	.45	.45	150
Sunday only, 1 year	2.00	2.00	1,300
Sunday only, 6 months	1.00	1.00	650
Sunday only, 3 months	.50	.50	300
Sunday only, 1 month	.20	.20	100

The Public to Choose

The question of determining who will be the successful winners of the Shetland ponies and carts will be decided by the people of Atlanta and vicinity. Balloting is open to all. Start to-day to clip free coupons.

The question of determining who will win these valuable pony outfits is put up squarely to the people of Atlanta and its territory, and they will make the actual choice. After the people have determined to whom the prizes shall be awarded, The Georgian will do the rest. The utmost fairness and impartiality will govern the contest from beginning to end, and every assurance of consideration is extended those who participate in the contest. The pony outfit contest is public in its spirit. Everyone in Atlanta and territory is cordially invited to take part in the balloting which will decide the winners of the ponies, and it is believed everyone will.

Who the boys and girls are that will take away these handsome ponies on July 31 will be decided by popular vote of the people of Atlanta and territory. Ballots will be printed each and every issue of The Georgian and American during the life of this contest, and other ballots of infinitely greater value will be given on all prepaid subscriptions. At the close of the contest a pony cart and harness, "all in readiness to drive away," will be awarded in each district to the boy or girl who has received the highest number of votes in that district.

CLIP THE COUPON

An early start is important for success in any enterprise, and especially in a voting contest. Clip out the nomination ballot, which is good for 1,000 votes. Fill it out and send it in today. If you would do more, make a payment upon your subscription and start your favorite with a nice big vote. Clip the coupons each day. They are of great value.

BE A BOOSTER

Boy and Girl Readers OF HEARST'S Sunday American AND THE Atlanta Georgian

are offered an unusual chance to win a complete Shetland pony outfit.

I nominate, as a candidate in **The Hearst's Sunday American** and **Atlanta Georgian** Pony Outfit Contest:

Name .....

Address .....

.....

Nominated by .....

Address .....

(Only one nomination blank can be voted for any contestant.)

GOOD FOR 1,000 VOTES

Call, Phone or Address

Contest Editor, "The Georgian"

START TODAY!

The sooner you start the greater your opportunity for

SUCCESS!

IRREGULARITY IN PRICE OF COTTON

Good Rains in the Western Belt Cause Decline After Early Gain—No Feature.

NEW YORK, June 7.—The cotton market opened steady to-day with first prices net unchanged to 4 points lower than last night's close. Early cables reflected the usual week-end evening up at Liverpool, resulting in a wave of scattered short covering here. Prices immediately rallied 1 to 4 points above the opening quotations. The selling was scattered. The strength of the market was mainly attributed to the strength of the summer positions.

Later advices from sections of the cotton belt indicated that the crop is making excellent progress. This, coupled with the weather map showing heavy rains over the entire State of Oklahoma and nice showers in Texas, where rains are badly needed, brought out some selling, resulting in prices dropping 3 to 8 points from the previous close.

At the close the market was steady with prices showing irregularity, being 4 points lower to 2 points higher than the final quotations of Friday.

RANGE IN NEW YORK FUTURES.

	Open.	High.	Low.	Last Sale.	Close.	Prev. Close.
Jn	.....	.....	.....	.....	11.69-71	11.73-78
Jly	11.81	11.81	11.72	11.77	11.77-78	11.77-78
Ag	11.67	11.69	11.61	11.65	11.63-65	11.69-71
Spt	.....	.....	.....	.....	11.26-28	11.26-28
Oc	11.17	11.70	11.15	11.20	11.19-20	11.19-20
Nv	.....	.....	.....	.....	11.17-19	11.17-19
Dc	11.15	11.18	11.11	11.17	11.17-18	11.15-17
Jn	11.08	11.12	11.06	11.12	11.10-11	11.09-10
Fb	.....	.....	.....	.....	11.11-13	11.10-12
Mh	11.20	11.21	11.19	11.20	11.21-23	11.21-23

Closed very steady.

HAYWARD & CLARK'S DAILY COTTON LETTER

NEW ORLEANS, June 7.—Oklahoma and the northwestern portion of Texas had a general rainfall over night. Some good rains and scattered showers occurred in north Texas and Tennessee, while light showers fell in many localities in the eastern half of the belt.

Indications are for more general rains over Sunday in the Central and Western States. Scattered showers in the Eastern States. Cooler over the entire belt.

With Liverpool furnishing no incentive to action we had a quiet Saturday market to-day, waiting for what next week will bring in the way of professional action.

New York reviews of the market state plainly that professional operations in the July position rule the market to the exclusion of all other considerations. Brokers representing Liverpool spot interests have also been steady buyers of July during the past three days. The small stock in New York, of only 40,000 bales certificated, said to be the smallest in ten years, is the main encouragement to bullish operations. As far as new crops are concerned they are under the sympathetic influence of efforts to advance July futures.

For the time being it must be admitted that, owing to the greatly reduced stocks, the July position appears to be an easy prey for bullish designs, and the flush of success could easily lead to excesses.

A fact worthy of consideration is that July in New York is nearly 12 cents and that according to statistics and reliable private information visible and invisible holdings in the South are a good deal larger than last year and that with the close approach to the realization of good crop prospects and the continued absence of mill demand, these holdings could become attracted by any future position of isolated high prices. A determined rally in New York toward the close to-day was taken as an indication of the sentiment and intentions for next week.

RANGE IN NEW ORLEANS FUTURES

	Open.	High.	Low.	Last Sale.	Close.	Prev. Close.
Jn.	.....	.....	.....	.....	12.12	12.10
Jly	12.10	12.12	12.07	12.10	11.09-10	12.11-12
Ag	11.74	11.75	11.65	11.72	11.72-73	11.78-79
Spt	.....	.....	.....	.....	11.40-42	11.40-42
Oc	11.26	11.29	11.24	11.27	11.27-28	11.27-28
Nv	.....	.....	.....	.....	11.25-27	11.26-28
Dc	11.24	11.27	11.22	11.25	11.25-26	11.26-27
Jn	11.28	11.30	11.27	11.29	11.29-30	11.29-30
Fb	.....	.....	.....	.....	11.28-30	11.27-29
Mh	.....	.....	.....	.....	11.38-40	11.30-40

Closed steady.

MATERIAL FOR TIFTON FACTORY.

TIFTON, GA., June 7.—The first carload of material for the new harrow factory at Tifton arrived this week. It is the first shipment of sixty carloads of machinery and material recently bought to be used in building and equipping the factory.

BAR SILVER.

NEW YORK, June 7.—Commercial bar silver 59⅜. Mexican dollars 48c.

LONDON, June 7.—Bar silver quiet at 27⅛d.

FIELD GLASS

For your vacation trip, all styles and CORRECT prices, at John L. Moore & Sons, 42 North Broad Street.

North Eager to Buy Southern Securities

William Hurd Hillyer, who recently returned from a trip to New York, Philadelphia and Boston, said Saturday that he had been impressed by the eagerness with which Northern and Eastern capitalists invested in Southern mortgage loans, particularly those on Georgia property.

"There seems to be as much readiness to lend money on farm and country securities as on those in the city," he asserted. "This is a circumstance that speaks favorably for the confidence of the country in this section."

THE WEATHER.

Conditions.

WASHINGTON, June 7.—There will be showers this afternoon and to-night, followed by generally fair weather Sunday in the Middle Atlantic and New England States and the Ohio Valley. Fair weather will continue during the next thirty-six hours in the region of the Great Lakes, while there will be showers to-night and Sunday in the South Atlantic and East Gulf States and Tennessee.

Much cooler weather will overspread the New England and the Middle Atlantic States, the lower Lake region, the Ohio Valley and Tennessee during to-night and Sunday.

Frost warnings have been issued for Michigan and small craft warnings are displayed on the Atlantic coast from Norfolk to Eastport.

Forecast.

Forecast until 8 p. m. Sunday:

Georgia—Local thunder showers tonight or Sunday.

Virginia—Thunder storms this afternoon and to-night; much cooler tonight; Sunday cloudy and cooler.

North Carolina, South Carolina and Florida—Local thunder showers tonight or Sunday.

Alabama and Mississippi—Local thunder showers to-night or Sunday; slightly cooler in north portion Sunday.

Tennessee—Local thunder storms tonight or Sunday; cooler.

LIVERPOOL COTTON MARKET.

LIVERPOOL, June 7.—Due 2 points higher on July, 4½ points advance on August, unchanged on October and 1 point decline on January, this market opened quiet at net unchanged to 1 point higher.

The market closed steady, net unchanged to 1 point advance on near positions and unchanged to ½ point lower on distant months.

Spot cotton quiet, at 2 points advance; middling 6.69d; sales 6,000 bales, including 4,000 American.

Futures opened steady.

	Opening Range.		Close.	Prev. Close.
June	6.46	-6.45½	6.47	6.46
June-July	6.41		6.41½	6.40½
July-Aug.	6.39	-6.37½	6.39½	6.38½
Aug.-Sept.	6.49	-6.37½	6.39½	6.38½
Aug.-Sept.	6.29	-6.28	6.28½	6.28½
Sept.-Oct.	6.17½	-6.16½	6.17½	6.17½
Oct.-Nov.	6.11	-6.10	6.11	6.10½
Nov.-Dec	6.08	-6.06½	6.07	6.07½
Dec.-Jan.	6.07	-6.06	6.06½	6.06½
Jan.-Feb	6.07	-6.05½	6.06½	6.06½
Feb.-Mch.	6.07½		6.07½	6.07½
Mch.-April	6.08½		6.08½	6.08½
April-May	6.09		6.09	6.09½

Closed steady.

SPOT COTTON MARKET.

Atlanta, quiet; middling 12c.
Athens, steady; middling 11¾.
Macon, steady; middling 11⅛.
New Orleans, steady; middling 12c.
New York, quiet; middling 12.10.
Philadelphia, quiet; middling 12.20.
Boston, quiet; middling 12.10.
Liverpool, steady; middling 6.69d.
Savannah, firm; middling 12⅛.
Augusta, steady; middling 12⅛.
Norfolk, steady; middling 12⅛.
Mobile, nominal; middling 11¾.
Galveston, steady; middling 12 5-16.
Charleston, steady; middling 11⅞.
Wilmington, quiet; middling 11¾.
Little Rock, steady; middling 11¾.
Baltimore, nominal; middling 12⅛.
Memphis, quiet; middling 12⅛.
St. Louis, quiet; middling 12⅛.
Houston, steady; middling 12 3-16.
Louisville, firm; middling 12⅛.

PORT RECEIPTS.

The following table shows receipts at the ports to-day compared with the same day last year:

	1913.	1912.
New Orleans	299	1,910
Galveston	2,834	2,318
Mobile	54	248
Savannah	1,575	578
Charleston	97	142
Wilmington	196	5
Norfolk	605	221
New York	278	50
Boston	63	.....
Pacific coast	.....	390
Various	150	.....
Total	6,151	5,868

INTERIOR MOVEMENT.

	1913.	1912.
Houston	426	764
Augusta	179	38
Memphis	255	1,225
St. Louis	202	1,158
Cincinnati	243	111
Little Rock	.....	86
Total	1,305	3,382

ESTIMATED COTON RECEIPTS.

	Monday.	1912.
New Orleans	1,100 to 1,600	....
Galveston	1,500 to 2,500	1,948

The wonderful City Life Section of The Sunday American will be better than ever on Sunday. Mutt and Jeff, and Powers, the great cartoonist, with dozens of other fun-makers, will have exclusive features.

STOCKS WEAKEN IN CLOSING HOUR

Light Sales Abroad Cause Sharp Advance Early—Bear Pressure Later Brings Dip.

By CHARLES W. STORM.

NEW YORK, June 7.—Following the movement in Europe, there was an absence of selling pressure in the stock market this morning. A few issues, however, showed concessions, due to the reluctance of buyers to follow the upturn.

In the initial dealings, Reading opened ⅝ higher at 157¼, and the same amount of gain was made in Amalgamated Copper, which sold at 68⅝.

Slight recessions were recorded in Union Pacific, Southern Pacific and Great Northern preferred. Other railroads and industrials were well held. The London market was dull.

The curb market was firm.

The market closed weak. Government bonds unchanged; other bonds firm.

Today's New York Stock Market

The following quotation given below shows the highest, lowest and the closing prices on the New York Stock Exchange, together with the previous close.

STOCK—	High.	Low.	Clos. Bid.	Prev. Close.
Amal. Copper	69⅛	68⅛	68⅛	68¼
Am. Agricul.	....	....	47	47
Am. Beet Sug.	24	24	23⅛	23½
American Can	27	23¾	24⅛	26⅝
do. pref.	88	86	85½	88
Am. Car Fdy.	41¾	41⅜	41	41¼
Am. Cot. Oil	37¾	37½	37	37¾
American Ice	20¼	20	20	20
Am. Locomo.	30½	30½	29¾	30
Am. Smelting	62½	61⅜	61⅛	62
Am. Sug. Ref.	....	....	107	106½
Am. T.-T.	127⅞	127⅞	127½	127¾
Am. Woolen	....	....	....	16⅞
Anaconda	35	35	34⅜	34⅝
Atchison	96⅛	96	95½	95⅝
A. C. L.	117½	117½	117½	118
B. and O.	93¼	93⅛	92½	93
Beth. Steel	....	....	29	29½
B. R. T.	89¼	88⅞	88¾	89
Can. Pacific	221	219¼	219½	221¼
Cen. Leather	19½	19½	19	19¼
C. and O.	57⅜	56½	57½	57
Colo. F. and I.	27	27	26⅝	26⅞
Colo. Southern	....	....	24½	24
Consol. Gas	131	130½	129	129½
Corn Products	8⅜	2⅝	2½	8½
D. and H.	....	....	147	150
Den. and R. G.	....	....	15¼	15½
Distil. Secur.	10⅝	10½	10⅝	11
Erie	24⅞	24¾	24½	24½
do. pref.	37	37	36¾	37
Gen. Electric	134⅛	134⅛	134	134½
Goldfield Cons.	....	....	1⅝	1⅝
G. North. pfd.	123½	122¾	122¾	123⅝
G. North. Ore.	28⅞	28⅞	28	28¾
G. Western	11	11	11½	16⅞
Ill. Central	112⅜	112⅜	112	111½
Interboro	13½	13¼	13½	13¼
do. pref.	48¼	48	47½	47¾
Int. Harv. (old)	....	....	....	101¼
Iowa Central	....	....	5	5
K. C. S.	23	23	....	22½
K. and T.	19½	19½	19⅜	19½
do. pfd.	....	....	54½	54½
L. Valley	151⅜	150	150	151⅜
L. and N.	129¾	129½	129	129¾
Mo. Pacific	29⅜	28⅜	28⅛	29
N. Y. Central	99	99	98½	99
Northwest	....	....	126½	127¼
Nat. Lead	....	....	45½	45½
N. and W.	103	103	102¾	102½
No. Pacific	110½	110	110	110½
O. and W.	28	28	27⅞	27⅝
Penna.	108½	108⅛	108⅜	108⅜
Pacific Mail	....	....	17⅜	18¼
P. Steel Car	21⅞	21⅞	21¾	22
Reading	157⅜	156¼	156⅜	156⅞
R. I. and Steel	19½	19⅛	19¼	19¼
do. pfd.	....	....	76½	77
Rock Island	15¼	15	14¾	15
do. pfd.	....	....	25½	26⅞
S.-Sheffield	....	....	25	26
So. Pacific	93⅛	92⅝	92⅝	93¼
So. Railway	21½	21⅜	21½	21¼
do. pfd.	75	74	74	74
St. Paul	103⅝	103⅜	103½	103⅜
Tenn. Copper	32¾	32¾	32¼	32⅜
Texas Pacific	....	....	11¾	12
Third Avenue	....	....	29½	30
Union Pacific	145⅝	145⅝	144½	145⅛
U. S. Rubber	59	58	58	58⅞
U. S. Steel	54⅝	54¼	54⅜	54¾
do. pfd.	104⅞	104⅞	104¾	104¾
Utah Copper	46	45¾	45¼	45¾
V.-C. Chem.	....	....	26¼	27
*Wabash	....	....	2⅜	2¼
*do. pfd.	....	....	7	7¼
W. Union	62	61	60	62
W. Maryland	....	....	34	33¾
W. Electric	....	....	58	57
W. Central	....	....	44	43¼

*Indicates bid price.

NEW YORK BANK STATEMENT.

NEW YORK, June 7.—The weekly statement of the New York Associated Banks shows the following changes:

Average statement:
Excess cash reserve, $26,682,250; decrease, $1,943,200.
Loans, increase $830,000.
Specie, decrease $148,000.
Legal tenders, decrease $1,641,000.
Net deposits, decrease $610,000.
Circulation, increase $226,000.
Actual statement:
Loans, decrease $10,912,000.
Specie, increase $842,000.
Legal tenders, decrease $439,000.
Net deposits, decrease $11,032,000.
Reserve, increase $2,779,900.

PROVISION MARKET.

(Corrected by White Provision Co.)

Cornfield hams, 10 to 12 pounds average, 19¼c.
Cornfield hams, 12 to 14, pounds average, 19c.
Cornfield skinned hams, 16 to 18 lbs., average, 20c.
Cornfield pickled pigs' feet, 10-pound kits, $1.25.
Cornfield jellied meat in 10-pound dinner pail, 12½c.
Cornfield picnic hams, 6 to 8 pounds average, 13½c.
Cornfield breakfast bacon, 25c.
Grocer style bacon (wide or narrow), 18½c.
Cornfield fresh pork sausage (link or bulk), 25-pound bucket, 12½c.
Cornfield bologna sausage, 25-pound boxes, 10c.
Cornfield pure lard, tierce basis, 12⅝c.
Cornfield frankfurters, 10-pound boxes, 12c.
Cornfield luncheon ham, 25-lb. boxes, 13½c.
Cornfield smoked linked sausage, 25-lb. boxes, 10c.
Cornfield smoked link sausage, in pickle in 50-lb. cans, $5.00.
Cornfield Frankforts, in pickle, 15-lb. kits, $1.75.
Country style pure lard, 50-lb. tins, only, 12c.
Compound lard, tierce basis, 9¼c.
D. S. extra ribs, 13c.
D. S. rib bellies, medium average, 13¾.
D. S. rib bellies, light average, 14c.

Hester's Weekly Cotton Statement

Secretary Hester's weekly New Orleans Cotton Exchange statement of the movement of cotton, issued before the close of business Friday, shows an increase in the movement into sight, compared with the seven days ending this date last year in round numbers 2,000, an increase over the same days year before last of 3,000 and a decrease under the same time in 1910 of 13,000.

For the six days of June the totals show a decrease under last year of 8,000, an increase over the same period year before last of 3,000, and a decrease under the same time in 1910 of 10,000.

For the 279 days of the season that have elapsed the aggregate is behind the 279 days of last year 2,167,000, ahead of the same days year before last 1,737,000 and ahead of 1910 by 3,295,000.

The amount brought into sight during the past week has been 48,317 bales, against 46,476 for the seven days ending this date last year, 45,452 year before last and 61,727 same time in 1910; and, for the six days of June it has been 30,-526, against 38,780 last year, 27,481 year before last and 40,525 same time in 1910.

The movement since September 1 shows receipts at all United States ports 9,597,942, against 11,794,119 last year, 8,468,808 year before last and 7,-072,514 same time in 1910. Overland across the Mississippi, Ohio and Potomac Rivers to Northern mills and Canada 936,018, against 1,211,078 last year, 906,036 year before last and 766,697 same time in 1910; interior stocks in excess of those held at the close of the commercial year 192,935, against 113,237 last year, 93,844 year before last and 134,237 same time in 1910; Southern mills' takings 2,547,000, against 2,322,426 last year, 2,067,898 year before last and 2,004,699 same time in 1910.

These make the total movement for the 279 days of the season from September 1 to date 13,273,895, against 15,440,-860 last year, 11,536,581 year before last and 9,978,819 same time in 1910.

Foreign exports for the week have been 72,184, against 53,336 last year, making the total thus far for the season 8,153,410, against 10,126,175 last year, a decrease of 1,972,765.

Northern mills' takings and Canada during the past seven days show a decrease of 15,421, as compared with the corresponding period last year, and their total takings since September 1 have decreased 372,084. The total takings of American mills, North, South and Canada, thus far for the season have been 4,874,055, against 4,986,607 last year. These include 2,254,109 by Northern spinners, against 2,626,193.

Stocks at the seaboard and the 29 leading Southern interior centers have decreased during the week 65,729 bales, against a decrease during the corresponding period last season of 67,068 and are now 2,357 larger than at this date in 1912.

Including stocks left over at ports and interior towns from the last crop and the number of bales brought into sight thus far from the new crop, the supply to date is 13,638,608, against 15,727,834 for the same period last year.

World's Visible Supply.

Secretary Hester's statement of the world's visible supply of cotton, made up from special cable and telegraphic advices compares the figures of this week with last week, last year and the year before. It shows a decrease for the week just closed of 181,554, against a decrease of 216,654 last year and a decrease of 171,495 year before last.

The total visible is 4,016,131, against 4,197,685 last week, 3,952,120 last year and 2,813,722 year before last. Of this the total of American cotton is 2,496,-131, against 2,653,685 last week, 2,845,120 last year and 1,671,722 year before last, and of all other kinds, including Egypt, Brazil, etc., 1,520,000, against 1,154,000 last week, 1,107,000 last year and 1,142,-000 year before last.

The total world's visible supply of cotton as above shows a decrease compared with last week of 181,554, an increase compared with last year of 64,011, and an increase compared with year before last of 1,202,409.

Of the world's visible supply of cotton as above, there is now afloat and held in Great Britain and continental Europe 2,302,000, against 2,588,000 last year and 1,686,000 year before last; in Egypt 149,-000, against 119,000 last year, and 118,-000 year before last; in India 954,000, against 639,000 last year and 597,000 year before last, and in the United States 611,000, against 606,000 last year and 413,000 year before last.

World's Spinners' Takings.

Secretary Hester gives the taking of American cotton by spinners throughout the world as follows, in round numbers:

This week 206,000 this year, against 242,000 last year, 202,000 year before last.

Total since September 1, this year, 12,130,000, against 13,385,000 last year, and 10,631,000 the year before.

Of this Northern spinners and Canada took 2,254,000 bales this year, against 2,626,000 last year, and 2,026,000 the year before; Southern spinners 2,620,000, against 2,360,000 last year, and 2,106,000 the year before, and foreign spinners 7,256,000, against 8,399,000 last year, and 6,499,400 the year before.

Following is the statistical position of cotton on Friday, June 6, as made up by The New York Financial Chronicle:

	This Week.	Last Year.
Visible supply	4,024,964	3,954,910
American	2,510,964	2,847,910
In sight, week	83,003	85,091
Since September 1	12,924,061	14,925,008
Port stocks	332,355	414,894
Port receipts	43,284	24,504
Exports	69,788	46,260
Interior receipts	15,221	20,457
Interior shipments	44,355	35,512
Interior stocks	295,510	185,316

Following is the Liverpool cotton statement for the week ending Friday, June 6:

	1913.	1912.	1911.
Week's sales	58,000	40,000	9,000
Of which Am.	47,000	40,000	7,000
For export	800	2,500	300
For specula	2,500	3,000	500
Forwarded	72,000	106,000	42,000
Of which Am.	....	94,000	33,000
Total stocks	1,068,600	1,208,000	795,000
Of which Am.	883,000	1,087,000	664,000
Actual exports	3,000	8,000	4,000
Week's r'c'pts	31,000	45,000	52,000
Of which Am.	21,000	33,000	37,000
Since Sept. 1	4,266,000	4,825,000	4,040,000
Of which Am.	3,413,000	4,156,000	3,241,000
Stocks afloat	115,000	88,000	107,000
Of which Am.	92,000	53,000	57,000

ATLANTA LIVE STOCK.

(By W. H. White, Jr., of the White Provision Company.)

Cattle receipts light. The market is dull and inactive. Assortment in yards this week irregular and uneven in grade and quality.

Very few steers coming and good cow stuff scarce.

Tennessee lambs in fair supply and the market is steady.

Hog receipts about normal for the season; market steady to a shade lower.

Good to choice steers, 1,000 to 1,200, 5.75@6.25; good steers, 800 to 1,000, 5.50@6.00; medium to good steers, 700 to 850, 5.00@5.50.

Good to choice beef cows, 800 to 900, 4.50@5.50; medium to good cows, 700 to 800, 4.00@5.00.

Good to choice heifers, 750 to 850, 4.75@5.50; medium to good heifers, 650 to 750, 4.25@4.75.

The above represents ruling prices of good quality of beef cattle. Inferior grades and dairy types selling lower.

Medium to common steers, if fat, 800 to 900, 4.50@5.25; medium to common cows, if fat, 700 to 800, 4.00@4.50; mixed common cows, if fat, 600 to 800, 3.25@4.00; good butcher bulls, if fat, 3.50@4.25.

Prime hogs, 160 to 200 average, 8.40@8.60; good butcher hogs, 140 to 160 average, 8.20@8.50; good butcher pigs, 100 to 140 average, 8.00@8.10; light pigs, 80 to 100 average, 7.50@7.75; heavy rough hogs, 200 to 250 average, 7.50@8.25.

Above quotations apply to corn-fed hogs; mash and peanut fattened 1c to 1½c under.

COTTON MARKET OPINIONS.

Atwood, Violett & Co.: We believe the later positions will not be advanced as long as present weather continues.

William Ray & Co.: We advise selling January and March on strong spots.

Miller & Co.: We think prices will do better.

CEREALS DROP ON BEARISH ADVICES

Weak Cables and Expectation of Bearish Bureau Report Cause Free Offerings.

ST. LOUIS CASH QUOTATIONS.

Wheat—No. 2 red ....104½@106
Corn—No. 2 ....57¾@ 58
Oats—No. 2 38

CHICAGO, June 7.—Wheat closed with losses of about ⅝c, but was under less pressure late than was seen at midsession. The smaller shorts were on the buying side as the day wore away in order to even up their positions over Sunday.

Corn closed ⅛c to ⅝c lower and oats were off ⅛c to ½c.

Provisions were unsettled and showed but little change. Cash transactions in wheat 75,000 bushels, corn 110,000 bushels and oats 120,000 bushels.

Grain quotations:

	High.	Low.	Close.	Previous Close.
WHEAT—				
July	90⅝	90⅛	90⅜	90⅞
Sept.	90	89½	89⅝	90¼
Dec.	92⅛	91⅞	91⅞	92½
CORN—				
July	58⅝	58	58⅛	58⅝
Sept.	59½	58⅝	58⅞	59⅜
Dec.	57⅛	56⅝	56⅝	57⅛
OATS—				
July	38¾	38¼	38⅜	38⅞
Sept.	38	37¾	37⅞	38⅛
Dec.	38⅝	38½	38½	38⅞
PORK—				
July	20.55	20.47½	20.47½	20.45
Sept.	19.95	19.80	19.80	19.90
Oct.	19.92½	19.92½	19.92½	......
LARD—				
July	11.00	10.95	10.95	11.00
Sept.	11.07½	11.02½	11.02½	11.07½
Oct.	10.95	10.92½	10.92½	10.97½
RIBS—				
July	11.72½	11.67½	11.67½	11.70
Sept.	11.37½	11.35	11.35	11.37½
Oct.	11.10	11.05	11.05	11.10

PRIMARY MOVEMENT.

WHEAT—	1913.	1912.
Receipts	481,000	239,000
Shipments	585,000	244,000
CORN—		
Receipts	1,254,00	1,092,000
Shipments	510,000	424,000

CHICAGO CAR LOTS.

Following are receipts for Saturday and estimated receipts for Monday:

	Saturday.	Monday.
Wheat	29	14
Corn	292	104
Oats	36	191
Hogs	9,000	43,000

CHICAGO CASH QUOTATIONS.

CHICAGO, June 7.—Wheat—No. 2 red, 1.00@1.03½; No. 3 red, 93@98; No. 2 hard winter, 92@93; No. 3 hard winter, 90@92; No. 1 Northern spring, 92@93; No. 2 Northern spring, 91@92; No. 3 spring, 91@92.

Corn—No. 2, 59@59½; No. 2 white, 59¾@60½; No. 2 yellow, 59½@59½; No. 3, 58¾@59½; No. 3 white, 59¾@60; No. 3 yellow, 58¾@59¾; No. 4, 58½@58¾; No. 4 white, 59@59½; No. 4 yellow, 58½@59.

Oats—No. 2 white, 40½@41; No. 3 white, 39¼@39¾; No. 4 white, 38½@39½; standard, 40@40½.

LIVE STOCK MARKET.

CHICAGO, June 7.—Hogs—Receipts 9,000. Market steady. Mixed and butchers, $8.35@8.70; good heavy, $8.45@8.50; rough heavy, $8.25@8.40; light, $8.40@8.65; pigs, $6.15@8.35; bulk, $8.55@8.65.

Cattle—Receipts 200. Market steady. Beeves, $7.25@8.75; cows and heifers, $3.15@8.35; stockers and feeders, $6.25@8.00; Texans, $6.50@7.65; calves, $9.50@11.00.

Sheep—Receipts 1,000. Market steady. Native and Western, $3.75@5.85; lambs, $5.00@7.50.

GOOD RAINS HELP KANSAS CROP.

CHICAGO, June 7.—Guthrie, Okla., reports general rains in Oklahoma; big help for corn.

B. W. Snow wires from Russell, Kansas: "In Kansas, north of main line of Union Pacific, rains came soon enough to save large part of crop. Today in West Ellsworth, Russell and Osborne Counties most fields show burned spots, but with 400,000 acres there are large areas that will make 20 bushels or more. Present rains are general and generous and will almost insure good yield in north."

ST. LOUIS CASH QUOTATIONS.

ST. LOUIS, June 7.—Wheat—No. 2 red, 1.04½@1.06; No. 3 red, 94@98; No. 2 hard, 91½@95½; No. 3 hard, 90½.

Corn—No. 2, 57¾@57⅞; No. 3, 57; No. 4, 56½; No. 2 yellow, 57¾@58½; No. 3 yellow, 57@57½; No. 2 white, 60; No. 3 white, 59.

Oats—No. 2, 38; No. 3, 37; No. 4, 36; No. 2 white, 40½; standard, 40@40½; No. 3 white, 39@39½; No. 4, 38.

Rye—No. 2, 63.

TIFTON'S OIL MILL COMPLETED.

TIFTON, GA., June 7.—The buildings of Tifton's big $75,000 cotton oil mill have been completed and the machinery was unloaded on the ground this week.

BIG GRAIN CROP.

HARLEM, GA., June 7.—The largest grain crop ever raised in Columbia County has just been harvested.

LIVERPOOL GRAIN.

LIVERPOOL, June 7.—Wheat closed ⅛ to ⅜d lower.

Corn closed ¼d lower.

NEW YORK COFFEE MARKET.

Coffee quotations:

	Opening.	Closing.
January	10.35@10.38	10.40@10.41
February	10.35@10.40	10.42@10.43
March	10.41@10.42	10.45@10.46
April	10.41	10.46@10.47
May	10.44	10.47@10.48
June	10.05	....
July	10.06	10.14@10.15
August	10.24@10.25	10.24@10.25
September	10.26	10.34@10.35
October	10.28	10.36@10.37
November	10.28@10.40	10.36@10.38
December	10.35	10.38@10.39

Closed steady. Sales, 28,750 bags.

NEW YORK STOCK MARKET.

COTTON SEED OIL.

Cotton seed oil quotations:

	Opening.	Closing.
Spot	....	6.20
June	7.24@7.35	7.21@7.24
July	7.20@7.21	7.16@7.18
August	7.25@7.27	7.22@7.24
September	7.25@7.26	7.23@7.25
October	6.90@6.93	6.86@6.90
November	6.42@6.44	....
December	6.33@6.35	6.30@6.34
January	6.33@6.35	6.32@6.34

Closed heavy; sales 15,000 barrels.

ATLANTA MARKETS

EGGS—Fresh country, candled, 17@18c.

BUTTER—Jersey and creamery, in 1-lb. blocks, 27½@30c; fresh country, fair demand, 17½@22½c.

UNDRAWN POULTRY—Drawn, head and feet on, per pound: Hens, 16@17c; fries, 22½@25c; roosters, 8@10c; turkeys, owing to fatness, 17@19c.

LIVE POULTRY—Hens, 40@50c; roosters, 30@35c; broilers, 35c per pound; puddle ducks, 30@35c; Pekins, 35@40c; geese, 50@60c each; turkeys, owing to fatness, 15@17c.

FRUITS AND PRODUCE.

FRUIT AND VEGETABLES—Lemons, fancy, $5.50@6.00; grapefruit, $2.55@4.00; cauliflower, 10@12½c lb.; bananas, 3c lb.; cabbage, $1.10@1.75 per crate; peanuts, per pound, fancy Virginia, 6½@7c; choice, 5½@6c; lettuce, fancy, $2.00@2.50; beets, $1.75@2.00 in half-barrel crates; cucumbers, $2.25@2.50. Eggplants (scarce), $2.00@2.50 per crate; peppers, $2.00@2.50 per crate; tomatoes, fancy, six-basket crates, $3.00@3.50; pineapples, $2.50@2.75 per crate; onions, $1.75@ per bag (containing three pecks); sweet potatoes, pumpkin yams, 80@85c; strawberries, 8@10c per quart; fancy Florida celery, $5.00 per crate; okra, fancy, six-basket crates, $2.00@3.50.

FISH.

FISH—Bream and perch, 7c pound; snapper, 10c pound; trout, 10c pound; bluefish, 7c pound; pompano, 20c pound; mackerel, 7c pound; mixed fish, 5@6c pound; black bass, 10c pound; mullet, $11.00 per barrel.

FLOUR AND GRAIN.

FLOUR—Postell's Elegant, $7.75; Omega, $7.50; Carter's Best, $7.75; Quality (finest patent), $6.50; Gloria (self-rising), $6.25; Results (self-rising), $6; Swans Down (fancy patent), $6.00; Victory (the very best patent), $6.50; Monogram, $6.00; Puritan (highest patent), $6.25; Golden Grain, $5.60; Faultless (finest patent), $6.25; Home Queen (highest patent), $5.75; Paragon (highest patent, $5.75; Sunrise (half patent), $5.00; White Cloud (highest patent), $5.25; White Daisy (highest patent), $5.25; White Lily (high patent), $5.25; Diadem (fancy high patent), $5.75; Water Lily (patent), $5.15; Sunbeam, $5; Southern Star (patent), $5; Ocean Spray (patent), $5; Tulip (straight), $4.15; King Cotton (half patent), $4.85; low-grade 98-lb sacks, $4.00.

GROCERIES.

SUGAR—Per pound: Standard granulated 5c, New York refined 4½c, plantation 4.85c.

COFFEE—Roasted (Arbuckle) $24.50, AAAA $14.50 in bulk, in bags and barrels $21, green 20c.

RICE—Head 4½@5½c, fancy head 5¾@6½c, according to grade.

LARD—Silver leaf 13c pound, Scoco 8⅝c pound, Flake White 8½c, Cottolene $7.20 per case, Snowdrift $5.85 per case.

SALT—One hundred pounds 53c, salt brick (plain) per case $2.25, salt brick (medicated) per case $4.85, salt red rock per hundredweight $1, salt white per hundredweight 90c, Granocrystal, per case, 25 lb. sacks, 75c; salt ozone per case 30 packages, 90c, 50-lb. sacks, 30c; 25-lb. sacks 12c.

MISCELLANEOUS—Georgia cane syrup 37c, axle grease $1.75, soda crackers 7¼c pound, lemon crackers 8c, oyster 7c, tomatoes (two pounds) $1.65 case, (three pounds) $2.25, navy beans $3.25, Lima beans 7½c, shredded biscuit $3.60, rolled oats $3.90 per case, grits (bags) $2.40, pink salmon $7, cocoa 38c, roast beef $3.80, syrup 30c per gallon, Sterling ball potash $3.30 per case, soap $1.50@4 per case, Rumford baking powder $2.50 per case.

CORN—Choice red cob 87c, No. 2 white bone dry 85c, mixed 85c, choice yellow 83c, cracked corn 85c.

Meal—Plain 144-pound sacks 79c, 96-pound sacks 79c, 48-pound sacks 81c, 24-pound sacks 83c, 12-pound sacks 80c.

OATS—Fancy white clipped 56c, No. 2 clipped 55c, fancy white 54c, mixed 53c.

COTTON SEED MEAL—Harper $30, Cremo feed $27.

COTTON SEED HULLS—Square sacks $17.50.

SEEDS—Amber cane seed $1.00, cane seed, orange $1.00, rye (Tennessee) $1.25, red top cane seed $1.35, rye (Georgia) $1.35, blue seed oats 50c, barley $1.25, Burt oats 70c.

HAY—Per hundredweight: Timothy choice, large bales, $1.25, No. 1 small bales $1.25, No. 2 small $1.10, Timothy No. 1 clover mixed, large bales, $1.25, silver clover mixed $1.15, clover hay $1.10, alfalfa hay, choice green, $1.25, No. 1 $1.20, wheat straw 70c, Bermuda hay 90c.

CHICKEN FEED—Beef scrap, 100-lb. sacks, $3.25; 50-lb. sacks, $1.65; Purina pigeon feed, $2.20; Purina baby chick feed, $2.00; Purina scratch, 100-lb. sacks, $1.85; 50-lb. sacks, $1.95; Purina scratch, bales, $2.05; Purina chowder, 100-lb. sacks, $2.00; Purina chowder, dozen pound packages, $2.20; Victory baby chick, $2.00; Victory scratch, 50-lb. sacks, $1.90; 100-lb. sacks, $1.85; wheat, two-bushel bags, per bushel, $1.40¼; oyster shell, 80c; special scratch, 100-lb. sacks, $1.80; Eggo, $1.85; charcoal, 50-lb. sacks, per 100 pounds, $2.00.

FEEDSTUFFS.

SHORTS—White, 100-lb. sacks, $1.70; Halliday, white, 100-lb. sacks, $1.70; dandy middling, 100-lb. sacks, $1.75; fancy, 75-lb. sacks, $1.75; P. W., 75-lb. sacks, $1.60; brown, 100-lb. sacks, $1.50; Georgia feed, 75-lb. sacks, $1.55; clover leaf, 75-lb. sacks, $1.60; bran, 75-lb. sacks, $1.30; 100-lb. sacks, $1.30; 50-lb. sacks, $1.30; Homeoline, $1.50; Germ meal, Homeo, $1.50.

GROUND FEED—Purina feed, 175-lb. sacks, $1.70; 100-lb. sacks, $1.65; Purina molasses feed, $1.60; Arab horse feed, $1.70; Allneeda feed, $1.65; Suerene dairy feed, $1.50; Monogram, 100-lb. sacks, $1.60; Victory horse feed, 100-lb sacks, $1.60; A B C feed, $1.55; milk dairy feed, $1.70; alfalfa molasses meal, $1.75; alfalfa meal, $1.40; beet pulp, 100-lb. sacks $1.60.

OPINION ON GRAIN.

CHICAGO, June 7.—Bartlett, Frazier & Co.: Wheat—We are inclined to look for a narrow market until after the Government report on Monday next, unless something sensational in the way of crop news comes to hand.

Corn—Speculative interest has assumed rather small proportions and the market is in a waiting attitude. The action of the cash markets during the next few days will be the chief factor in determining values.

Oats—Crop reports from the Southwest are not good, while the reports from east of the River show some improvement.

Provisions—Think some further upturn in prices is likely.

MINING STOCKS.

BOSTON, June 7.—Opening: Butte Superior, 32; Trinity, 3; Boston Maine, 57; Calumet-Arizona, 59¾; Royale, 19½; Arcadia, 76.

HAWKES' GLASSES.

The standard of excellence. Our first-class optical service is the result of 50 years' experience. The public's confidence in us is your best recommendation. A. K. Hawkes Co., Opticians, 14 Whitehall.

White City Park Now Open

RAILWAY SCHEDULES.

SOUTHERN RAILWAY.

"PREMIER CARRIER OF THE SOUTH"

ARRIVAL AND DEPARTURE OF PASSENGER TRAINS, ATLANTA.

The following schedule figures are published only as information, and are not guaranteed:

No.	Arrive From—		No.	Depart To—	
36	Birmingh'm	12:01 am	36	New York	12:15 am
35	New York	5:00 am	20	Columbus	5:20 am
13	Jacksonville	5:30 am	13	Cincinnati	5:40 am
43	Washington	5:25 am	32	Port Valley	5:30 am
12	Shreveport	6:30 am	35	Birmingh'm	5:50 am
16	Heflin	8:20 am	7	Chattn'ga	6:40 am
29	New York	11:15 am	12	Richmond	6:55 am
8	Chatn'ga	10:35 am	28	Kansas City	7:00 am
7	Macon	10:40 am	16	Brunswick	7:45 am
17	Fort Valley	10:45 am	29	Birmingh'm	11:30 am
21	Columbus	10:50 am	38	New York	11:01 am
6	Cincinnati	11:10 am	40	Charlotte	12:00 n'n
26	Columbus	1:40 pm	6	Macon	12:20 pm
30	Birmingh'g	2:30 pm	20	Columbus	12:30 pm
40	B'mingh'm	12:40 pm	30	New York	2:45 pm
29	Charlotte	3:55 pm	15	Chattn'ga	3:00 pm
6	Macon	4:00 pm	39	Birmingh'm	4:10 pm
37	New York	5:00 pm	*18	Toccoa	4:30 pm
15	Brunswick	7:30 pm	22	Columbus	5:10 pm
11	Richmond	8:30 pm	5	Cincinnati	5:10 pm
24	Kansas City	9:20 pm	23	Fort Valley	5:20 pm
16	Chattan'ga	9:35 pm	25	Heflin	5:45 pm
19	Columbus	10:20 pm	10	Macon	5:30 pm
31	Fort Valley	10:25 pm	44	Washington	8:45 pm
14	Cincinnati	11:00 pm	24	Jacksonville	9:30 pm
23	Jacksonville	6:50 am	11	Shreveport	11:10 pm
*17	Toccoa	8:10 am	14	Jacksonville	11:10 pm

Trains marked thus (*) run daily except Sunday.

Other trains run daily. Central time. City Ticket Office, No. 1 Peachtree Street.

SPECIAL NOTICES.

Church Notices.

CHRISTIAN.

WEST END (Christian)—Gordon and Dunn Streets. W. O. Foster, pastor. Preaching at 11 a. m. and 8 p. m. Bible school 9:30 a. m. Christian Endeavor 7 p. m. 2-8-54

EPISCOPAL CHURCH SERVICES.

CATHEDRAL—Washington and Hunter Streets. Very Rev. C. T. A. Pise, D.D., Dean. Holy communion 7:30 and 11 a. m. Service 4:30 p. m.

ST. LUKES CHURCH—Peachtree, between Pine and Currier Streets. Rev. C. B. Wilmer, D.D., Rector. Services 7:30 and 11 a. m. and 8 p. m. Sunday school 9:45 a. m.; Wednesday 4:30 p. m., evening prayer and address.

ALL SAINTS CHURCH—North Avenue and West Peachtree Street. Rev. W. W. Memminger, Rector. Holy communion 7:30 a. m. Sunday school at 9:45 a. m. Holy communion and sermon 11 a. m. Children's service 5 p. m.

EPIPHANY—Moreland and Euclid Avenues. Rev. Russell K. Smith, Rector. Holy Communion and sermon 11 a. m. Evening prayer and sermon 7:30 p. m.

CHRISTIAN.

WEST END (Christian)—Gordon and Dunn Streets. W. O. Foster, pastor. The revival begins Sunday with a sermon by Evangelist J. T. Hawkins at 11 a. m. on "Helping God;" at 8 p. m. he will speak on "Where Art Thou?" There will be services daily at 8 p. m. during the revival, which will continue for several weeks. 2-8-54

CHRISTIAN SCIENCE.

FIRST Church of Christ, Scientist, Cable Hall, North Broad Street. Services, Sunday, 11 a. m.; Sunday school, 9:30 a. m.; Wednesday evening testimonial meeting at 8 o'clock. Reading rooms at 613 the Grand, open daily, except Sundays and legal holidays, from 9 a. m. to 5 p. m., free to the public. 1-25-8

METHODIST.

ST. MARK—Corner Peachtree and Fifth Streets. A. M. Hughlett, A.M., LL.D., pastor. Preaching at 11 a. m. and 7:30 p. m. Sunday school at 9:45 a. m. 2-15-3

Legal Notices.

BANKRUPT SALE.

By order of the Honorable P. H. Adams, Referee in Bankruptcy, I, as Receiver of the Estate of R. Byron Moore, Bankrupt, will offer for sale by sealed bids to the highest bidder, for cash, the entire stock of groceries and open accounts of said bankrupt, located at 464 East Fair Street, Atlanta, on the 9th day of June, 1913, at 10 o'clock A. M., at the office of the Referee, 513 Grant Bldg., Atlanta. The stock of goods and accounts can be seen at 464 East Fair between 8 and 9:30 a. m. on date of sale.

W. P. COLES, Receiver,
923 Atlanta National Bank Bldg.
MOORE & POMEROY, Attorneys.
6-7-39

ADMINISTRATOR'S SALE.

By virtue of an order from the Court of Ordinary of Fulton County, will be sold at public outcry, on the first Tuesday in July, 1913, at the Court House door in said County, between the legal hours of sale, the following described property, namely:

Twelve shares of stock in the Chestnut Hill Cemetery Association, par value of each share being $25. The said stock is evidenced by stock certificate No. 8 of the said company, and was issued to Allen Cox on the 9th day of December, 1912. Terms of the said sale will be cash. MARTHA COX, Administrator of the Estate of Allen Cox.

This June 6th, 1913. 6-7-1

PERSONAL.

LADIES—Ask your druggist for Chichester Pills, the Diamond brand; for twenty years known as best, safest, always reliable; buy of your druggist. Take no other. Chichester's Diamond Brand Pills are sold by druggists everywhere. 5-20-1

TREMAINE,
The Mystic.
Permanently located in Atlanta.
125 WEST PEACHTREE STREET.
Hours, 10 to 7. Closed on Fridays.
ARE YOU satisfied with your present conditions? Is your married life happy? Is the one you love drifting away? I possess, teach and develop the power of control. Your greatest wish can positively be realized. Every case guaranteed. 25-6-2

SERIOUS RESULTS come from trusses improperly fitted. John B. Daniel, at 34 Wall Street, has an expert fitter and it will cost you no more to have him fit you, and it means insurance. 6-24-19

MATERNITY SANITARIUM—Private, refined, home-like. Limited number of patients cared for. Home provided for infants. Mrs. M. T. Mitchell, 26 Windsor Street. 11-9-57

DR. GAULT'S Antiseptic Powder for women. It is cleansing, cooling and non-irritating. Can be used as a douche at any time with safety. It has no equal. Price $1 per box, postpaid. J. T. Gault Chemical Company, 702 Austell Building, Atlanta. 4-25-33

ACME HATTERS HAVE MOVED TO 20 E. HUNTER STREET. OLD HATS MADE NEW. 4-23-42

LOST AND FOUND.

LOST, STRAYED OR STOLEN—One large light gray mare, slightly sway backed and lame in right front foot, roached mane; suitable reward for return or information that will lead to recovery. Golden Eagle Buggy Company, 32 Means Street. Main 50. 6-7-32

STRAYED from 185 South Pryor, male collie; name "Rusty." Reward for return. M. 1503. 6-7-38

LOST—Raincoat, Broad and Marietta. Finder notify Ivy 1597-J, or 235 West Third. Reward. 6-6-24

LOST—Thursday night at the Forsyth Theater or between Forsyth Theater and Nunnally's, on Luckie or on Peachtree, between Nunnally's and Cain, one gold bar pin set with twelve turquoise. Valued because of associations. Reward if returned to 35 Peachtree Street, front counter. 6-6-44

LOST—Bunch of keys between Walton Building and Montgomery Theater Thursday. Return to International Agricultural Corporation, seventh floor Walton Building. 209-6-6

ANSWER—Just as you have read this will others read your ad if you place it in the Want Ad columns of this paper. A word to the wise is enough.

HELP WANTED.

Male.

WANTED—Five salesmen at once; $25 per week and up. 510-511-512 Peters Building. 6-7-200

WANTED—Experienced molder man. Apply E. G. Willingham Sons, 542 Whitehall Street. 6-7-23

LEARN the cotton business in our sample rooms or by correspondence; good contracts. We don't want job seekers, but men who can make good. Charlotte Cotton School, Kiser Building, Atlanta, Ga., or Charlotte, N. C. 29-24-5

I WILL START YOU earning $4 daily at home in spare time, silvering mirrors; no capital; free instructive booklet, giving plans of operation. G. F. Redmond, Dept. 85, Boston, Mass. 9-14-19

GOVERNMENT POSITIONS are easy to get. My free booklet, Y-412, tells how. Write to-day—NOW. EARL HOPKINS, Washington, D. C. 6-4-3

MOLER BARBER COLLEGE, 38 Luckie Street, wants you to learn the barber trade by a short method that pays half while learning. A job waiting when through or will equip you a shop if preferred. New special inducements. Write to-day. 25-7-6

WANTED—An all-round broom maker; competent to take charge of factory. Apply in person 607 Temple Court Building. 206-6-6

WANTED—Six first-class men with real estate experience, four inexperienced men, at once. Good salary to right men. L. P. Bottenfield, 1021 Empire Building. See Mr. Lynch and Mr. Bell, sales managers. 6-6-206

WANTED—Foreman for our sash and door department. Must understand billing thoroughly and be a pusher. Woodward Lumber Company. 6-6-46

WANTED—An experienced man who thoroughly understands the restaurant business and is competent to open and manage first-class place in Atlanta. Address P. O. Box 682, Atlanta, Ga. 27-6-6

WANTED—A good woodwork man. Morrow Transfer Company, 132 Elliott Street. 6-5-4

GOOD WAGES—PLENTY OF WORK — NO TROUBLE. GO NORTH FOR THE SUMMER.

GOOD MEN wanted in all branches of our business; laborers, handy machine men, molders, helpers, rammers, coremakers and chippers.

Able-bodied men can become skilled chippers and coremakers in less than thirty days, and make more than $3 per day.

COMMONWEALTH STEEL CO.,
GRANITE CITY, ILL.
5c Fare from St. Louis, Mo. 5-30-36

WANTED FOR U. S. ARMY: Able-bodied unmarried men between ages of 18 and 35; citizens of United States, of good character and temperate habits, who can speak, read and write the English language. For information apply to Recruiting Officer, Peachtree and Forsyth Streets, Atlanta, or 411 Cherry St., Macon, Ga. 4-1-1

PULLMAN porters wanted; give references. For information write P. O. Box 804, Atlanta, Ga. 5-4-31

ATLANTA mail carriers wanted; average $90 month. Atlanta examinations coming. Specimen questions free. Franklin Institute, Dept. 49-D, Rochester, N. Y. 30-14-5

HILBURN HOTEL.
10 AND 12 WALTON ST.,
FOR gentlemen only; center of city, near new postoffice; rate 50c, 75c and $1.00. 5-31-10

HAVE YOUR CLOTHES sent to the "Hub," where they get the rub. Call Ivy 7313. 6-1-74

WANTED—Reliable baker as partner; no cash required; bakery doing cash business, running two wagons and store. Vienna Bakery, Columbia, S. C. 35-2-6

WANTED—Men to learn the barber trade; tools and position furnished. Atlanta Barber College, 10 East Mitchell St. 5-11-17

Female.

WANTED—At once good cook. 175-B Cleburne Avenue. Take Houston St. car. 6-7-33

FIRST-CLASS CHAMBERMAID; good wages. Apply 241 West Peachtree. 6-7-35

WANTED—An experienced cook. Apply 488 Piedmont Avenue between 10 and 12 o'clock Monday morning. 6-7-7

WANTED—Good, settled colored woman to cook and do general housework; good wages to right party. Apply 387 Pulliam Street; references required. 6-7-13

WANTED—Good cook for summer months; family of three. 38 East Third Street. 6-7-27

WANTED—Good cook; man preferred. Apply 85 East Hunter Street. 203-6-7

WANTED—First-class waist and skirt help. 45 Currier Street. 202-6-7

WANTED—A first-class cook. 115 S. Pryor Street. 6-6-29

WANTED—Reliable settled single colored woman to cook, milk and do general housework for family of two; room on lot. Bell phone Ivy 190. 6-6-204

WANTED—A good cook. Apply between 3 and 5 in the afternoon. 195 Ivy St., Apartment No. 8. 6-5-5

LADIES, make supporters, $20 per hundred; no canvassing; material furnished; stamped envelope for particulars. Wisconsin Supply Company, Dept. S. A., Milwaukee, Wis. 27-5-6

GIRLS LEARN MILLINERY; best trade on earth for women; pay $60 to $100 a month. Write Ideal School of Millinery, 100½ Whitehall St. 3-29-41

U. S. GOVERNMENT POSITIONS open to women. Write for list. Franklin Institute, Dept. 602-D, Rochester, N. Y. 25-20-5

Male and Female.

WANTED—Persons to write and copy letters; $10 to $25 a week readily made by following our practical directions. Send self-addressed envelope for particulars. Brooks Copying Co., 924 Pennsylvania Avenue, Washington, D.C. 30-7-6

JUPITER PARK CLUB solves the outing problem. Campaign now on for 1,000 new members. High class representatives can make good money with this proposition. Phone West 578-L for appointment or address Superintendent Agencies, 50 Evans Street, Atlanta. 6-6-3

WANTED—Six ladies and gentlemen for sales work. Pleasant work. Call 174 Crumley. Mr. Jackson. 6-4-20

TYPEWRITERS FOR RENT.

NO. 6 REMINGTONS, $5 for four months; Royals, $7 for four months; Underwoods, $8 for four months; Remington Visible, $9 for four months. Initial payment allowed on price of machine. Get our new illustrated catalog and price list No. 26. American Writing Machine Company, 48 North Pryor Street. Phone Main 2526. 5-26-9

ROYAL typewriters rented; one month, $2.75; three months for $7.00; special rates to students. Royal Typewriter Co., 46 N. Pryor St. Phone Main 2492. 4-25-17

TEACHERS WANTED.

TEACHERS—We have many calls for good teachers; fall positions; enroll now. Southern Teachers' Agency and Employment Bureau, Americus, Ga. 40-2-6

WRITE for record of our eight years' work. High class patronage. Efficient service. Foster's Teachers Agency, Atlanta, Ga. 64-8-4

EDUCATIONAL.

STUDY SHORTHAND at home; complete course twenty lessons $10, $1 down, $1 week. Begin now, use spare time; book furnished. Amo House, Box 363, Atlanta, Ga. 5-3-5

EMORY summer school; cool, quiet; fifty days from June 17. Latin, Greek, French, German, English, history, mathematics. Address E. K. Turner, Oxford, Ga. 5-8-3

Postal Cards FREE to Contestants

The Contest Department of The Georgian and American will be pleased to print free of charge attractive postal cards, with the picture of contestants, to be used by them in promoting their campaign to win the handsome Pony Outfits to be given away July 31, in the

Great Shetland Pony Contest

Candidates who desire these postal cards are urged to bring or send their photographs at once so that the cards can be printed for them immediately.

LOWRY NATIONAL BANK

Capital $1,000,000

Surplus $1,000,000

Savings Department — Safe Deposit Boxes

The Business of the "Want Ad" is to get you what you want---when you want it

Want Anything?

TELEPHONE

Main Atlanta 8000

Telephone clerk will take your ad, and, if requested, assist you in wording, or will write the ad for you—that's his business. He will also make it as brief as possible to obtain the results desired. In order to accommodate customers accounts will be opened by phone, but you will make payments promptly after publication or when bills are presented by mail.

Classified Advertising Rates:

1 insertion ......10c a line
3 insertion ......6c a line
7 insertions .....5c a line
30 insertions ....4½c a line
90 insertions ....4c a line

No advertisements taken for less than two lines. Seven words make a line.

To protect your interests as well as ours, an order to discontinue an ad will not be accepted over the phone. Please make order to discontinue in writing.

TELEPHONE

Both Phones 8000

LITTLE ADS THAT BRING BIG RESULTS

SITUATIONS WANTED.

Male.

EXPERIENCED steno-bookkeeper desires change about July or after. Capable of taking charge of office alone; now holding unusual position; interested in work; good health; right person for right position. X. Y. Z., care Georgian. 203-6-3

WANTED—Position as stenographer or bookkeeper, or both, by young single man now living with his mother. Has no bad habits and can begin work immediately. Has had experience and can furnish reference. Address R. F. B., Box 8, care Georgian. 27-7-6

WANTED—Position in office by settled man; good habits; reliable; fair penman and bookkeeping. Salary no object. Will call to see you. Address Box 153, care Georgian. 204-6-6

WANTED—Position during vacation 3 months; 17 years of age; large for age; lack one year of finishing high school; understand shorthand and typewriting very well; can furnish machine; live at home; non-user of tobacco. Address C. P., care Georgian, or Atlanta phone 5686-A. 210-6-5

FIFTEEN years' experience in hat and clothing business; would like to get a position at once; will work cheap to start with. Call Ivy 4289-J. 34-6-6

BOY, aged 16, with experience in physician's office, wishes position; use typewriter and have knowledge of bookkeeping; good references. Phone Ivy 1163-J. 33-6-6

AN EXPERIENCED first-class colored butler wants place with private family. Good city references. Call or write Alexander Johnson, 154½ West Mitchell Street. 203-6-6

WANTED—Colored woman for factory cooking. Apply Saturday morning at 98 South Jackson Street. 204-6-6

FOR SATURDAYS, or steady, a young man with good experience in dry goods wants a position in any line of dry goods business; willing to work also in groceries; good bookkeeper. L. B., 8 Highland Avenue. Phone Ivy 3865-J. 28-6-6

WANTED—I have just finished a course in bookkeeping and typewriting and would be glad to find a position where I may show you that I understand my work. The question of salary will be left entirely with you until I get acquainted with the business. Best of references furnished. Address Lewie Houston, Newnan, Ga. 36-5-6

MR. BUSINESS MAN, LISTEN.

ARE you needing a good, experienced office man? I am desirous of securing office connection that requires good work; 32 years old; married; appreciate any consideration from you; ask for personal interview. Phone C. A. M., Ivy 1669-L, or address Box 480, care Georgian. 32-5-6

I SHOULD like to secure a position as salesman with some good real estate firm; auto furnished. Box 817, care Georgian. 28-5-6

ACCOUNTANT and auditor, 20 years' experience, New York, South and West, desires position, temporary or permanent, in city or anywhere. Factory and unit costs. Address P. O. Box 390, City. 25-5-6

ELECTRICIAN wishes employment as superintendent light and water plant; can serve as engineer. I am eighteen years practical with engines, boilers, pumps; care and management A. C. and D. C. generators and motors, high and low voltage; expert on interior wiring. Age 37, and married. Have first-class references. Address Electrician, R. D. No. 3, Dublin, Ga. 34-4-6

POSITION as chef wanted by young married white man. Has learned how to cook. Can chef as well as cook. Can furnish all necessary references. Address Chef, Box 815, care Georgian. 28-4-6

YOUNG MAN, with ten years' experience in hotel, is open for offer as clerk; can give reference. Address F. W. C., care B. H. Gwinn, Oxford, Ga. 38-2-6

EXPERIENCED bookkeeper will keep set of books in evening hours; opening, posting, trial balances, statements; charges reasonable. Address E., Box 34, care Georgian. 42-2-6

WANTED—Position as oil mill superintendent; fifteen years' experience; working for manufacturer of oil mill machinery at present. Best of references. Machinist by trade. Address Oil Mill, Box 617, care Georgian. 85-1-6

IF YOU want first-class house cleaning call Ivy 3082. 5-26-26

Female.

HIGHLY recommended and experienced stenographer and bookkeeper desires position after June 10; graduate of Girls' High School. Phone Ivy 2813. 33-7-6

YOUNG WOMAN with all the educational advantages possible wants good school or grade in Georgia for September. Salary $65. Teacher, Box 800, care Georgian. 28-6-6

A SETTLED Christian lady, quiet and refined, who has had experience in housekeeping in home, matron and housekeeping in boarding school, three years' primary teaching, would like a position in reputable institution, or good home as companion to aged, blind, invalid lady or child, housekeeping or governess. Best references. Address Miss A. Y. Z., R. F. D. No. 2, Loganville, Ga. 29-6-6

WANTED—By colored girl, position for one-half-day job as maid. Best of references. Address J. B. M., 161 Markham Street, City. 206-6-5

WANTED—Position by an experienced telephone operator; can give best of references. Call Atlanta 2754, and ask for Miss G. 203-6-5

REFINED young lady wishes position as music teacher in a school or private home. Can give references. Address Miss H., Box 196, Lumber City, Ga. 29-5-6

POULTRY, PET AND LIVE STOCK

Begin Right in Poultry by Buying Thoroughbreds

A Few Dollars Invested in Quality Poultry Means Quick and Satisfactory Returns.

EDITED BY JUDGE F. J. MARSHALL

In each line of business someone must be the first in his town, county or neighborhood. If he is successful, others will soon follow. The question is frequently asked, Why is such and such a town noted for its cotton manufacture, another for numerous tobacco factories, another a paper town? The story can usually be told in a few words. Some enterprising and capable man or firm became very successful in the manufacture of a certain kind of goods; his success soon incited others to action along the same lines, including perhaps some of his best workmen. Others still take it up from the very fact that they see the successes of this, to them, familiar line of business. And so it goes.

This is also true in the breeding and sale of thoroughbred poultry. But who are the starters in the field of thoroughbred poultry? One who has been in a position to know, as the writer has observed, is that in the main the breeders of fine cattle, horses, sheep and hogs are the ones who first take up good poultry in their section. I was for many years a breeder of short horn cattle and Poland China hogs; bred them for stock purposes, and sold them in all sections of this country and Canada. At the same time I was breeding a lot of good Barred Rocks, Brown Leghorns and Wyandottes. It was my observation and experience that three-fourths of the stockmen who came to my place for cattle or hogs became or were already interested in poultry. The result was that my sales in poultry were nearly as big as my sales in cattle and hogs. Consequently this thoroughbred poultry was carried into the various sections of the country and, being successfully bred and handled by these expert stockmen, their neighbors caught the inspiration and soon they were in the same boat. But you say, Why did so many of these cattle and hog men become poultry breeders? Simply because they knew from their experience with other live stock that nothing pays so well to handle as the best in its line. It took no argument on my part to sell this good poultry to these intelligent stockmen. As soon as the fact appeared to them its importance was made manifest at once. The question of breeds was the only one discussed. The man who has found that by raising short horn cattle he can produce two pounds of beef where he had been producing one with native cattle is not a hard one to convince that if he will change from his barnyard scrubs to Plymouth Rocks, Wyandottes, Orpingtons or Rhode Island Reds he will be enabled to double his poultry product with the same expense for feed, to say nothing of the increased egg yield and the uniform appearance of the flock. The proposition to him is as plain as the nose on a man's face. These up-to-date stockmen are of greater value to any community. They do not have to open their mouths or utter a sound. Their success is being watched, and others will stive to do likewise.

Take stock sections of Kentucky and Tennessee as examles, and you will find that nine out of ten of these breeders of fine stock are also breeders of some one or more good kinds of chickens or turkeys. Are they successful? How long have they been breeding fine poultry? I will answer the second question first, and then I think you will be able to answer the first. Many of them have been breeding this good class of poultry for ten or twenty years. Would you presume that breeders of fine cattle, horses and hogs, men of the very best abilities in stock farming, would bother to keep a class of fine chickens if they were not more profitable than scrubs? Not a bit of it. Men of this character must have results and experience of such. Now, then, can we not profit by the results and experience of such men?

Experience is a good teacher, as is often said, but if we can run on to a short cut by which we can reach the same results and save ourselves years of experimenting, is it not wise to take advantage of it at once? We are not compelled to go through long years of experimenting with crosses, striving to produce a breed of chickens that will give us good results as egg producers. Specialists, as we might call them, in their line of work have them all ready for you in the Leghorns, Minorcas and Hamburgs. You do not have to rack your brain for years over a strain intended as a general purpose chicken, one that will give you the most meat with the least consumation of feed, and at the same time give you an abundance of eggs. Such a fowl is all ready for you, and you can take your choice as to color in the Wyandottes and Plymouth Rocks of the different varieties, the Rhode Island Reds and the Orpingtons. The whole scheme is cocked and primed; all there is for you to do is to touch it off. Why any reasonable man or any man of reason will stand in his own light in these matters and not take hold of a good thing when he sees it is more than I can understand. I know of no other one thing in which a man in the country, city or suburbs can invest a few dollars and get as quick and satisfactory returns on his investment as thoroughbred poultry. These are not idle fancies; they have proven thousands of times in this country. The amount of money to be made from such an investment lies with you, depending upon the time and energy you are willing to devote to it. The possibilities are limitless.

Eggs—All Variteies.

THE EGGS of different varieties of fowls will be found classified under their respective breeds in the future, instead of under the classification of "Eggs."

Leghorns.

FOURTEEN very fine young White Leghorn hens and one cockerel cheap. West 1085-J. 6-7-5

Poultry—All Varieties.

FREE RANGE DUCK AND POULTRY FARM, Chamblee, Ga. Large stock of White Runners, Leghorns and Rhode Island Reds, enables us to ship fresh eggs, strong and fertile. Write for prices on stock and eggs if you want a bargain. 1-21-18

Pigeons.

PIGEONS—Show Homers, $5.00 and up. Exhibition Homers $3.00 up. Working Homers, $1.50. Mondaines, $3.00. J. W. Woodruff, Columbus, Ga. 5-30-10

Horses, Mules, Vehicles, Etc.

FOR SALE—Covered buggy, rubber tires; good condition. Ivy 2144-L. 6-7-31

IS YOUR NAME in the Business Guide columns of the "Want Ad" section? Little ads bring big results.

Poultry, Plants and Seeds.

H. G. HASTINGS & CO.

SEEDSMEN FOR THE SOUTH, 16 W. MITCHELL STREET. FOUR CITY DELIVERIES DAILY. NORTH AND SOUTH SIDE, 9 A. M.; INMAN PARK AND WEST END, 2 P. M. BELL PHONE M. 2568, ATLANTA 2568.

CONKEY'S HEAD LICE OINTMENT will rid the little chicks of head lice; 10c and 25c tubes.

PRESENT PRICE of Red Comb Feeds: Scratch, 10 pounds, 25c, 100 pounds, $2.25; Meat Mash, 10 pounds, 25c, 100 pounds, $2.25; Baby Chick, 8 pounds, 25c, 100 pounds, $2.35; Coarse Chick, 8 pounds, 25c, 100 pounds, $2.35; Pigeon Feed, 8 pounds, 25c, 100 pounds, $2.50. The above prices are f. o. b. Atlanta.

LIQUID LICE KILLERS, lice powders and disinfectants. Hand Sprayers 50c and up.

FIELD PEAS—Amber and Orange Sorghum, Kaffir Corn, Pearl and German Millet.

CANARY, mocking bird, parrot and squirrel cages, bird seed, gravel, manna bitters, cuttle bone, seed and water cups, etc.

ROUP, canker, cholera, white diarrhoea, sorehead and limber neck remedies. Write for a copy of our poultry supply catalogue.

MUSICAL.

A LADY of established reputation will take a few more music pupils with summer rates; will go to the homes. Address Instructress, care Georgian. 6-7-6

AGENTS AND SALESMEN.

Wanted.

PORTRAIT AGENTS—Send your work direct to artist and get better work. We get order out on time. Prices to suit your trade. Stevens Bros., 23¼ Whitehall Street, Atlanta. 3-7-35

QUESTION—If you have read this, is it not reasonable to suppose others will read your ad in this paper if you want anything?

MONEY TO LOAN.

WE LOAN money on furniture and household goods. F. & J. Loan Company, 120 Decatur Street. 4-25-8

MONEY ON HAND for immediate loans on property in or near Atlanta. J. E. VanValkenburg, 501 Equitable Building.

MORTGAGE LOANS.

On Atlanta Property.
BUSINESS BUILDINGS.
5 and 5½ per cent.

RESIDENCE BUILDINGS,
5½, 6 and 6½ per cent.
Your rate depends upon the location.
Without notice you can pay back a hundred, any multiple of a hundred dollars, or the entire loan on any interest date.

TURMAN, BLACK & CALHOUN.

Loan Correspondents.
PRUDENTIAL INSURANCE COMPANY OF AMERICA.
203-208 Empire Building.

MONEY TO LOAN.

SPECIAL HOME FUNDS TO LEND, any amount; 6 per cent. Write or call. S. W. Carson, 24 South Broad Street. 4-1-17

FARM LOANS PLACED in any amount on improved farm lands in Georgia. The Southern Mortgage Company, Gould Building. 7-12-1

MONEY FOR SALARIED PEOPLE AND OTHERS, upon their own names; cheap rates, easy payments. Confidential. D. H. Tolman, 820 Austell Building.

WE HAVE plenty of money to lend at lowest rates on Atlanta and nearby property, either for straight or monthly payment plan. Also for purchasing purchase money notes. Foster & Robson, 11 Edgewood Avenue.

MONEY WANTED.

WANTED—$200 and up to loan on Atlanta real estate, 7 and 8 per cent. Fifteen years in the business without a loss. If you have money to loan, address Real Estate Investor, Box 820, care Georgian. 32-7-6

ESTABLISHED IN 1888.
6%—WE WILL PAY—6%
ON SAVINGS

IN SUMS OF $500.00 AND OVER. WE BUY AND SELL PURCHASE MONEY NOTES. THE MERCHANTS AND MECHANICS' BANKING AND LOAN COMPANY, 209 GRANT BUILDING. TELEPHONE IVY 5341.
CASH CAPITAL, $120,000.00.
THOS. J. WESLEY, CASHIER.
B. M. GRANT, PRESIDENT. 3-11-50

AUTOMOBILES

For Sale, Repairs and Accessories.

NEW PRICES ON STANDARD AUTO TIRES—28 by 3, $7.50; 30 by 3, $8.45; 30 by 3½, $11.30; 32 by 3½, $12.25; 34 by 4, $18.90. All other sizes in stock. Special Diamond seconds, 30 by 3, $6.65; 34 by 3½, $10.75. No guarantee. We have arranged with two standard tire-makers' branch houses here in Atlanta to sell their guaranteed 3,500-mile first casings, 28 by 3, $9.15; 30 by 3, $9.80; 30 by 3½, $14.45; 32 by 3½, $15.40; 34 by 4, $20.85. Adjustment on firsts made by us, 3,500-mile basis. McPherson Auto Tire Company. 31-7-6

GOOD USED CARS AT SPECIAL PRICES.

Maxwell, 2-cylinder runabout.
Buick Model 10 runabout.
Whiting runabout.
Courier roadster.
TOURING CARS.
Overland 5-passenger.
Primo 5-passenger.
Everett 1912, 5-passenger.
These cars are in good running condition, fully equipped, and newly painted. See us for special prices before June 12th.

BUICK MOTOR COMPANY.
241 PEACHTREE ST. 4-11-18

WANTED—Hupmobile. Will exchange equity in vacant lot; balance on lot can be paid $10 per month and no interest. Elevated Lot, care Georgian. 29-7-6

SAVE your auto and motorcycle tires by using Auto Puncture Cure. Seals valve leaks and all punctures up to 20-penny spikes automatically at once; preserves the rubber; prevents tube from sticking to casing; saves 35% of tire expense, 50% tire trouble and 40% of your religion. Watch for trademark, A. P. C. Call North Pryor Garage. Auto Puncture Cure Company, Atlanta, Ga. Phone Ivy 5990. 6-6-1

AUTOMOBILE FOR REAL ESTATE—Have Columbia Touring car to trade for Atlanta real estate. See me at once at Kimball House. I leave the city Saturday night, therefore have no use for car and will give good trade. J. H. Williams, Room 261. 30-6-6

FOR SALE—Three new Overlands, one 45-horsepower 5-passenger car, one 30-horsepower touring car and one 30-horsepower roadster. These cars were bought for our solicitors, and were never even taken from the Overland sales rooms. On account of complete change in our plans must be sold at once. Address Mr. Humphreys, Box 703, Atlanta Georgian. 6-5-23

FOR SALE—First-class electric car worth $1,000; will take $600; have bought larger one. Dr. George T. Kesner, 311 Walton Bldg. 6-5-37

FOR SALE CHEAP—Five-passenger Chalmers car; just overhauled and painted. In excellent condition. Call or address Mrs. Ella M. Harrison, College Park, Ga. Bell phone 237 East Point. 6-5-1

HIGHEST cash price paid for second-hand automobiles. 34 Auburn Avenue. 6-3-203

TRAVIS & JONES,
AUTOMOBILE REPAIRING.
Ivy 4832. 26 James Street. 3-1-54

The Solution of Pneumatic Tire Troubles.

VULCORINE is guaranteed to prevent punctures and will not injure your tires. We will gladly treat your cars with VULCORINE and let you use it 30 days and satisfy yourself that it will do everything that we claim for it. Price $7.50 to $10.00 per car. Write for booklet.

VULCORINE COMPANY

Office, Laboratory and Service Station, 709 Peachtree St., Atlanta, Ga. 6-1-38

AUTOGENOUS WELDING and machine repair work of all kinds. Satisfaction guaranteed.

SHEARER MACHINE CO.,
197 WHITEHALL STREET. 2-26-10

$250—Five-passenger Buick 40-horsepower touring car. First-class condition. Top, windshield. For quick sale. Owner leaving city. J. J. Donnely, 28 DeSoto Avenue, Capitol View. 26-31-5

FORD, four-cylinder roadster, fully equipped. Not latest model and no magneto, but in excellent running condition. Tires all good. Price for quick sale, $150. L. W. Hazard, 241 Peachtree Street, Atlanta. 6-1-52

WE HAVE several Flanders chassis and will build body and paint car to your order. Bargain prices. Don't buy any second-hand car until you see us. NORTH PRYOR GARAGE, NORTH PRYOR PLACE. 4-2-28

WINDSHIEDS,

RADIATORS, lamps, fenders, repaired as good as new. Manufacturers all kinds sheet metal work. Warlick Sheet Metal Company, 243 Edgewood. 3-4-64

DOBBS TIRE REPAIR CO.

WE REPAIR AND SELL ALL MAKES OF TIRES AND TUBES. 226 PEACHTREE STREET. PHONE IVY 5646. 4-1-3

WARNING TO INFRINGERS AND IMITATORS.

LIQUID TIRE TONIC IS PROTECTED BY U. S. DURYEA PATENT NO. 578551 AND ALL INFRINGERS, AGENTS OR USERS ARE HEREBY NOTIFIED THAT THEY MUST ANSWER IN COURT FOR VIOLATION OF THIS LAW. LIQUID TIRE TONIC COMPANY, KANSAS CITY, MO. 4-3-42

ATLANTA RADIATOR CO.

REPAIRING and manufacturing. Lamp and fender work. 72 Ivy Street. Atlanta phone 3816. 3-10-12

Automobiles For Rent.

DUNHAM MOTOR CO.

FIVE and seven-passenger cars. Garage 112 East Ellis Street. Call Bell phone Ivy 2496 day, Main 4325 night. 3-21-23

Motorcycles.

THOR motorcycles, repairs and accessories; best equipped repair shop in city. We will take care of you. Southern Motorcycle Company, 116 Edgewood Avenue. 3-26-31

Tire Repairing.

HIGH-GRADE STEAM VULCANIZING. Retreading a specialty. Prompt attention given express shipments. Sanders-Speer Vulcanizing Company, 100 Spring Street, Atlanta, Ga. 3-28-15

ATLANTA REAL ESTATE is increasing in value daily. Many bargains are offered in the Real Estate columns of the "Want Ad" section of The Georgian

-:- THE GEORGIAN'S RENT BULLETIN -:-

ROOM AND BOARD.

DO YOU WANT first-class room and board in private North Side home? Call Ivy 719-J. 6-7-36

LARGE front room, single room connecting with bath, near Candler Bldg. 189 Ivy Street. 6-7-26

LOVELY ROOM, with or without board, new house, also large sleeping porch. West 950-J. 6-7-19

LARGE room with board; two gentlemen or couple; private family; block from Peachtree, near North Avenue. Ivy 5863-J. 35-6-6

CAN ACCOMMODATE two young men in private family; excellent board. Main 4157-L. 6-6-16

NICELY furnished rooms with board. 22 East Cain. Ivy 578-J. 6-6-45

NORTH SIDE; nicely furnished large front room, near bath, for two gentlemen; breakfast and 6 o'clock dinner. Best car service. Splendid location. Ivy 5840. 6-6-43

I HAVE a beautiful home with all modern conveniences; eight acres of ground; Jersey milk and butter, vegetables, etc. 400 Confederate Avenue. Bell phone Main 2514-J. 6-6-42

NICELY furnished rooms with board at 55 Nelson St. Atlanta phone 2835. 6-6-40

NICE ROOMS and board for ladies or gentlemen; $4.50 to $6.00 per week. 123 Capitol Ave. 6-6-6

WANTED—Five young men to board at 52 Formwalt Street at $4.25 per week. Atlanta phone 5719-M. 6-5-28

BOARD AND ROOMS.

EXCELLENT BOARD and nice, cool rooms; close in; reasonable. 115 S. Pryor. Atlanta phone 4949. 6-5-7

THE CAPITOL TERRACE can accommodate a few more boarders; cool, delightful rooms; all conveniences; close in. 89 Capitol Avenue. Main 3270. 6-4-7

TWO nicely furnished rooms and board; all conveniences. 22 East Harris St. Ivy 5589-J. 6-4-9

DELIGHTFUL large front room; private bath; also single room; excellent table; best location; garage on lot. West Peachtree. Ivy 1959-L. 31-4-6

36 EAST NORTH AVE.

BETWEEN the Peachtrees; nicely furnished rooms and excellent table board. Ivy 6501. 6-2-10

239 FORREST AVENUE—Delightful home for men. Finest meals. Have vacancy for two. Ivy 1478. 208-6-3

IN WEST END home; large front room, with board. 332 Gordon Street. Phone West 109-J. 6-3-7

19 W. CAIN STREET.

A FEW refined people can find clean rooms and excellent board in private family. Phone Ivy 6642. 6-1-94

TWO delightful connecting rooms, nicely furnished; two or three gentlemen; highest, coolest location in city; no other boarders. Ivy 7311. 6-1-54

COOL ROOM and delightful board in private home. Ivy 5859-L. 6-1-35

TWO young men or married couple for nicely furnished front room; all conveniences; close in. Main 1558-J. 5-14-11

477 PEACHTREE ST.

WILL have pleasant rooms for gentlemen or couples of refinement; references; between Merritts Avenue and Linden; homelike. Bell Ivy 7010. 5-24-200

THE WILTON, 220 Peachtree; select boarding house; near in. Ivy 5795. 5-10-35

ROOM AND BOARD for four young men May 15. Private home. 163 Courtland. Ivy 7057-J. 5-10-25

PEACHTREE INN.

Peachtree and Alexander Sts. American plan $7.50 week up. Room to yourself. European, $3 week up. 1-9-34

BOARD WANTED.

WANTED—Boarding and day pupils for music and all literary grades at Annie Gartrell Memorial School. Summer term on. Special attention given. Phone Ivy 6655-J. 8-8-201

WANTED—By young man working nights, single room with board; close in; South Side; state price. Address J. F. H., Box 105, care Georgian. 26-6-6

WANTED—Room and board in private family; Decatur preferred. Address K., Box 100, care Georgian. 6-5-3

HAVE a nearly new upright mahogany piano to exchange partly for board in regular boarding house or private family. Address Board, care Georgian. 6-1-34

ROOMS AND BOARD.

Wanted by Legislators.

WANTED—About June 20 by refined gentlemen room and board in private home; prefer to be near Capitol. Address L. L. L., Box 100, care Georgian. 6-6-41

ROOMS FOR RENT.

Furnished.

LARGE furnished rooms and board in one block of car line; all conveniences; references exchanged. Bell phone 253 Decatur. 6-7-37

NICE, cool rooms; also light housekeeping apartment, private family; close in. 151 Spring. Ivy 6640-J. 6-7-30

TWO furnished rooms, suitable for housekeeping, with kitchenette; all conveniences; one bed room furnished. 24 East Baker. Ivy 5459-J. 6-7-12

TWO connecting housekeeping rooms complete. Dishes, linen, silver; every convenience; also one front room reasonable. Ivy 6760-J. 6-7-15

ON the North Side, close in, one large room with two beds, to gentlemen only. Ivy 5229-J. 6-7-16

COOL, well furnished room, every convenience, in private home, North Side. Ivy 6033-J. 6-7-25

NICELY FURNISHED front room for one or two gentlemen or business lady. West 1220-J. 6-7-24

NEWLY furnished room in private home; all conveniences; North Side. Ivy 2211-L. 6-7-22

FOR RENT—One or two furnished rooms in private family on North Side. All modern conveniences and extra nice. Reasonable terms to desirable party. References required. Address W. C. C., care Georgian. 201-6-7

NEWLY well-furnished rooms for housekeeping; single or double; gas furnished free for lights and cooking; cheap rent; no children. Main 3610-J. 6-7-9

COOL front room, private bath, electric light, private front porch, steam heat; with private family; no children. Frederick Apartment, 352 Whitehall Street; $3 per week. Apply Apartment F. 6-7-2

FARLEIGH APARTMENS.

135 SPRING STREET; close in. I have now a three-room apartment, one three-room unfurnished apartment, and several single rooms, nicely furnished, at summer rates. Apply George Hancock, Mgr. 5-17-31

FOR RENT—Two rooms for housekeeping; home of owner; $15. 520 Central Avenue. 207-6-6

FOR RENT—Two rooms furnished for housekeeping; refrigerator, gas stove, electric lights, hot water, use of phone; $15 per month; unfurnished, $12 per month; also one furnished room for gentlemen. 530 Washington Street. 6-6-12

ONE extremely large front room, one or two beds; also small room, newly papered, with running water; close in; reasonable. Phone Ivy 6662. 74 Luckie Street. 6-6-11

FURNISHED rooms for rent; all modern conveniences. 244 S. Pryor St. Main 1957-J. 6-6-22

ROOMS FOR RENT.

Furnished.

LARGE furnished room; all conveniences; close in. 50 Williams Street. Atlanta phone 3870; walking distance. 6-6-20

COOL and very desirable front rooms, with bath; also large, nicely furnished room and kitchenette complete; both desirable and convenient location. 9 East Alexander, corner West Peachtree. 6-6-17

SPLENDID room, furnished or unfurnished, with or without private bath; excellent neighborhood; best references. Phone Ivy 3707-J. 6-6-25

ONE furnished room, upstairs; convenient to bath. 44 East Cain Street. 205-6-6

TWO rooms, furnished for light housekeeping; close in; $3 per week. 9 Woodward Ave. 6-6-51

$5 PER MONTH—One room; corner Inman and Greensferry Avenues. Take Walker Street car. 6-6-47

NICE, comfortable room; all conveniences. Ivy 847-J. 6-6-35

FURNISHED room for light housekeeping and bed room. Ivy 7096. 319 Courtland. 6-6-34

FOR RENT—Front room, furnished or unfurnished, suitable for trained nurse or business woman. Ivy 5120-J. 610 Highland Avenue. 6-6-33

LARGE front room, nicely furnished; private bath; private family; best North Side location. Call Ivy 4014-J. 6-6-30

THREE furnished rooms; sink in kitchen. Main 2763-J. 173 Walker St. 6-4-200

ONE furnished room, with or without board; $7 without board; private family. 14 E. Alexander. 6-6-19

DELIGHTFULLY cool front room, refined home; splendid locality; between Peachtrees; ten minutes' walk to town. Ivy 1294-J. 25-6-6

TWO large, cool rooms, furnished or unfurnished, to gentlemen or business lady. Call Ivy 4082-L. 6-5-33

TWO completely furnished rooms for light housekeeping. Ivy 6964. 339 Courtland. 6-6-37

LARGE front room, also small room; all modern conveniences, with or without breakfast; delightful location. Peachtree Street. Ivy 3086-J. 6-5-11

TWO connecting housekeeping rooms, two doors from West Peachtree Place. 250 Spring; references. Ivy 6419-J. 6-5-15

BEAUTIFUL front room, large dressing room, with running water; also nice back room adjoining bath. 200 West Peachtree. Ivy 3281. 6-5-36

ONE nicely furnished front room with all conveniences; three blocks of Candler Bldg. For information, call Ivy 759. 6-5-25

MARLBOROUGH Apartment, twelve attractively furnished rooms, bath connecting; all conveniences. Ivy 2958-L. 6-5-24

ONE furnished room in the Duncan Apartments; all conveniences. Call Ivy 2325. 6-5-22

TWO nicely furnished rooms, all conveniences, close in. 252 Ivy Street. Phone. 205-6-5

ONE nicely furnished front room; every convenience; private family; close in. 7 Pulliam. Main 5241-J. 6-4-14

NICELY furnished, large room, next to bath; private family; close in. Ivy 3941. 30-5-6

FOR RENT—Entire second floor, three rooms, furnished for housekeeping. Phone Ivy 3960-J. 6-4-17

NICELY furnished front room, private porch; all conveniences; close in. 140 Trinity; Apartment No. 6. 30-4-6

TWO large connecting rooms, furnished complete for light housekeeping. 303 Rawson Street. Atlanta 3335. 6-3-15

ONE furnished room for rent; one or two gentlemen. Wellington Apartment No. 2. 6-3-12

NICELY furnished cool room for gentleman; private family; close in. Ivy 4972. 25-3-6

152 WEST PEACHTREE, two very pleasant sleeping rooms, also housekeeping suite; strictly modern; plenty shaded porches; walking distance to business center. 44-2-6

TWO bright connecting housekeeping rooms, completely furnished; North Side; private home. Ivy 2098-J. 6-1-61

HANDSOMELY furnished large front room, private bath; shady lot; gentleman preferred. "Peachtree," care American. 101-1-6

Unfurnished.

TWO large rooms in home with couple; North Side; separate entrance; modern conveniences. Call Main 2548-J. "Reasonable," Box 650, care Georgian. 26-7-6

TWO nice, large unfurnished rooms for light housekeeping. 177 East Georgia Avenue. 6-5-200

THREE unfurnished rooms, all conveniences; hot and cold water; separate gas meters. 296 Central. 6-6-13

FOUR upstairs rooms; private bath; with couple; references exchanged. Atlanta phone 277. 6-6-23

TWO ROOMS and kitchenette; $12.50. Ivy 2352-J. 6-6-36

TWO large connecting rooms, water and gas; $7. Apply 106 Plum Street. 202-6-6

TWO nice unfurnished rooms very reasonable. 41 Mills Street. 6-5-30

ONE large lower floor room for storage, with owner. Main 2497-J. 6-5-12

THREE or four rooms, large and comfortable, for light housekeeping, between two car lines; quiet neighborhood. Apply 199 Crew Street. 6-5-14

ONE large furnished or unfurnished room for rent, with private family; all conveniences; near in. Call 117 Pulliam St. 6-5-8

THREE connecting rooms, built for light housekeeping; best part Inman Park. Ivy 3886-J. 6-3-11

THREE unfurnished rooms for light housekeeping, with all conveniences. 350 Lee Street. 6-1-69

Furnished or Unfurnished.

THREE ROOMS for rent; furnished or unfurnished. Ivy 7046-J. 6-7-10

ONE or two large, clean bedrooms, delightfully cool, furnished or unfurnished; references required. 20 Currier. 6-7-3

THREE rooms with private bath, furnished or unfurnished; very reasonable. Call Ivy 4804-J. 6-6-50

LOVELY furnished or unfurnished rooms; all conveniences; large, shady lot; highest point in city. Very quiet. "Teacher," Box 480, care Georgian. 37-6-6

DESIRABLE front room in Frances Apartment, 325 Peachtree; all modern conveniences, with a private bath. Apply Room 305. 6-5-27

APARTMENTS FOR RENT.

Furnished.

NICELY furnished five-room apartment, near Piedmont Park. Ivy 6045-J. 6-7-18

NICELY furnished front room, also light housekeeping rooms; no children. 61 Forrest Avenue. 6-7-17

ATTRACTIVE furnished apartment with sleeping porch and two bath rooms for rent from July 1 to September 1 or October 1; excellent neighborhood; low price to right party. Apply Mrs. Lloyd B. Parks, 58 West Eleventh Street. 6-7-21

THE PICKWICK.

NEW TEN-STORY, fire-proof building; rooms single or en suite with bath. 77 Fairlie Street, adjoining Carnegie Library. 6-5-32

FIVE-ROOM furnished flat, all conveniences, to party without children, who would board one gentleman for part rent. Call Main 1657-L. 208-6-5

APARTMENTS FOR RENT.

Furnished.

FOR RENT—Handsomely furnished apartment, six rooms and sleeping porch. Fashionable North Side neighborhood. $100 monthly. References required. Telephone Main 1563, ask for Mr. Olson. 6-4-15

DURING June, July and August nicely furnished and cool 4-room apartment, in one of the nicest and coolest parts of city. Electric lights, gas stove, bath, sleeping porch; also large, shady front porch. Can have use of piano. A bargain for the summer. Call Ivy 6085. 433 Spring Street. Corner North Avenue. 5-31-31

Unfurnished.

FOR RENT—Five-room flat; first floor; North Side; select neighborhood; until September 1, with privilege of renewal. Garden full of fine vegetables. Call Ivy 4734-J. Call Sunday any time. 6-7-34

FOR RENT—Upstairs apartment of five rooms with bath, in best residential district in city. Electric lights furnished, also heat in winter, $35 per month. Call Ivy 5398-L. 5-29-27

MODERN four-room front apartment, second floor, with cool porch, eastern front; close in; party compelled to leave city; immediate possession. P. O. Box 143. 6-6-10

FIVE-ROOM unfurnished apartment, on Peachtree Place; modern conveniences; no children. Call Ivy 4013. 6-5-34

THREE room apartment with kitchen, bath, porches, screens, electricity, very cheap if taken this week. Phone Ivy 6897. 6-5-35

47 EAST CAIN STREET—Five rooms, freshly painted and papered; first-class repair; separate entrance; references required; $25 per month. Apply Owner, 509 Atlanta National Bank Bldg. 5-28-47

Furnished or Unfurnished.

TWO, three or five-room apartment, with kitchenette and private bath; also garage. No children. Ivy 2432. 6-1-75

HOUSES FOR RENT.

Furnished.

FURNISHED house during summer months to small family. References required. Telephone Ivy 4169. 6-6-14

NICE six-room cottage, furnished complete for summer; gas lights and hot water; large, cool rooms and shady back yard. Cheap if rented at once. Call Main 5381. 5-31-23

SUMMER RENT—Delightful furnished home; large, shady lot; reasonable rent. "Between Peachtrees," Georgian. 99-1-6

Unfurnished.

EIGHT-ROOM house with all conveniences, on car line; nice, growing garden. Phone 143 Decatur. 6-7-28

WEST END—No. 212 Murphy Avenue, eight rooms, two stories; city conveniences; extra large lot and barn; suitable for two families. Phone M. 4644. Office, 527 Empire Bldg. 33-5-6

ADJOINING DRUID HILLS.

FOR RENT—To acceptable tenants two brand new six-room bungalows, modern beauties, stone fronts, electric lights, cabinet mantels, beautiful fixtures, large airy bed rooms, pretty baths, hot and cold water, lovely living and dining room, large porch, artesian water, pretty street, cement walks; splendid neighborhood; good schools and churches. One block from best car line; 15 minutes' ride from the center of the city; car every 5 minutes; $25 per month; worth $35. Take North Decatur car to Equitable Bldg., get off at Murray Hill Station, go to the right one block; keys at Mrs. Wilson's in the grove there. We will rent or sell on easy terms, two of these bungalows. An exceptional opportunity to secure a house and location that will appeal to those of refined taste.

SEE MR. WALKER.

No. 8 Nelson Street. Phone Main 2824. 6-6-28

SIX-ROOM HOUSE, suitable for light housekeeping. 49 Garnett. Call at 114 S. Forsyth. Main 2806. 56-1-6

OUR RENT LIST describes everything for rent. Call, write or phone for one. Ivy 3390. Charles P. Glover Realty Co., 2½ Walton Street. 2-13-49

HOUSE—Four rooms and reception hall, all modern improvements. 63 Windsor Street, corner of Rawson. 5-29-202

FOR RENT—Modern North Side cottage; six rooms and bath; immediate possession; $20. Ivy 6432. 6-2-9

FOR RENT.

Corner Peachtree and Alexander Streets we have several nice flats of six rooms with all modern conveniences, large rooms with plenty of light, nice neighborhood, and within 10 minutes' walk of center of the city. Price, $25.00. Let us show you through.

GEO. P. MOORE,
Real Estate and Renting.
10 Auburn Avenue.

BUSINESS SPACE FOR RENT.

SPACE FOR RENT in one of the best locations in the city for a haberdasher or jewelry business. Apply at once, 11 South Forsyth St. 6-4-2

OFFICE SPACE FOR RENT.

DESK SPACE with use of telephone. Apply 533 Candler Bldg. 4-25-9

HOTELS.

WHITE PATH HOTEL and Mineral Springs open June 10; sixteen-page booklet free. White Path Hotel Co., T. H. Tabor, Manager, White Path, Ga. 6-1-8

APARTMENTS WANTED.

Furnished or Unfurnished.

WANTED—Upstairs apartment, 2 or 3 rooms, furnished or unfurnished, for couple without children; modern conveniences; no objection to distance. Address Rooms, 305 Third National Bank Building. 38-5-6

SUMMER RESORTS.

WOULD you board out of town during summer? Large rooms, good car service, excellent fare. Address Box 50, care Georgian. 205-7-6

FIRST-CLASS piano player open for engagement; can also furnish orchestra on short notice; best references in South. Apply B. P. Robinson, Room 305, Frances Apartment, 325 Peachtree. 6-5-26

ROOMS WANTED

Unfurnished.

WANTED—Two unfurnished rooms and kitchenette by June 15; must be close in and reasonable. Address P. O. Box 1504. 200-6-4

HOUSES WANTED.

Furnished.

WANTED—Five or six-room furnished house or flat. Address E. L., Box 1, care Georgian. 204-6-5

Unfurnished.

WANTED—To rent a two or three-room house out in the suburbs near spring and convenient to car line, for camping purposes; will take possession immediately. Address C. J., Box 745. 6-5-9

WAREHOUSE SPACE WANTED.

WANTED—Quarters for 20 Shetland ponies; clean barn and large lot necessary. Will pay good rent. Address Shetland, care Georgian. 204-6-7

FOR SALE—MISCELLANEOUS.

FOR SALE—Complete household furnishings of modern boarding house. 115 Washington. 6-7-14

FOR SALE—(Very cheap), one range; original cost $70; one lot window shades; one lot steel frame fly screens. All nearly new. Phone Main 519, Mr. Mc. 6-7-8

FOR SALE—Beautiful mahogany cabinet and gas water heater. Phone West 158. 6-6-26

FOR SALE—Return ticket to Jacksonville cheap. Call Ivy 5606-J. 6-6-38

CHEAPEST PRICES yet in fans. I can save you from five to ten dollars on every fan. See me before they are all gone. Hunter-Hogue Electric Co., Moore Bldg., 65½ Walton St., Room 25. Phone Ivy 4071. 6-6-18

PRACTICALLY new Remington typewriter in case; visible; good condition; price $50 cash. Address Mrs. S. E. B., Box 817, Georgian, or telephone Ivy 6489-L. 6-6-5

FOR SALE—Office furniture; two upright bookkeeper's desks, one four-drawer upright letter file, one three-section sectional bookcase, one flat top desk, one three-section commercial size filing cabinet. All this furniture is solid oak, bought only a short time ago. Only reason for selling is that a change has been made in the style. It can be had at a bargain. For information call Main 1262. 6-6-3

FOR SALE—Porch banistering, columns and brackets, also grates and mantels; very cheap for quick sale at 416 South Boulevard. Phone Main 5414-J. 212-6-5

FOR SALE—Handsome one-karat diamond ring; value $275 to $300. Address 300 Lee Street. Phone West 199-L. 6-5-31

ELECTRIC FAN, 18-inch, alternating current; best condition, $12. Ivy 5078. 6-5-17

BEAUTIFUL snow white Persian cat, one and a half years old (female); full breed; also two half-breed kittens; price, $15. Ivy 5078. 6-5-18

FOR SALE—One Eddy refrigerator; will hold 400 pounds of ice. Phone Decatur 376. 6-5-2

FOR SALE—Instantaneous gas water heater in perfect condition; cheap for cash. Phone Ivy 2407-J. 6-3-25

FOR SALE.

I WILL SELL a valuable patent at a sacrifice if taken immediately. Worth one-half million. Address Patent, Box 863, care Georgian. 3-8-4

AUTOMATIC REFRIGERATOR

Pays for itself in ice-saving.
$17.50 to $75.00.

C. H. MASON,
6-8 WEST MITCHELL STREET.

TWIN Excelsior motorcycle on reasonable terms. Address "Excelsior," 119 Moreland Ave. 215-6-1

WE RENT good pianos $3 per month up. We sell good pianos $5 per month up. R. P. BECHT COMPANY, 107-108-109 Temple Court Building. Main 667. 2-19-26

BANKRUPTCY blanks, $1.50 per set. Warranty deeds, bonds for title. Mortgages, contracts. Stock certificates and bonds. Bennett's, 25 S. Broad. 201-20-13

A NEW BROOM DOES NOT SWEEP CLEAN.

LET US prove this in your home by free demonstration. Full particulars at 107 Temple Court Building. L. R. Sires, agent. Phone Main 667. 5-2-30

SAFES, FILES, cabinets, new and second hand. Gookin Bank and Office Equipment Company, 113-115 N. Pryor Street.

SIGNS BROWN SIGN & PAINTING CO., 77½ Whitehall. M. 3780 8-18-33

FOR SALE—Two pool tables, practically new; been in use in club room and not hurt; must sell at once; bargain; original cost $400. Address P. O. Box 87, Jonesboro, Ga. 5-1-6

EXCHANGE—MISCELLANEOUS

FOR SALE—At bargain, 36-foot box ball alley. Will trade for one-horse electric motor or motorcycle. T. W. Peppers, Palmetto, Ga. 200-6-7

WANTED—To exchange nice room and board for diamond, motorcycle, typewriter or piano. Address Box 216, care Georgian. 5-16-46

WANTED—MISCELLANEOUS.

WANTED—Slightly used single buggy. Phone 280 or Main 4761-J. 6-7-11

WANTED—To rent one tent for two weeks; size 15x20, or larger. S. W. R. Johnson, 75 Edgewood Avenue. 6-5-29

I BUY MEN'S old clothes and shoes. Drop a card. I. Bock, 177 Gilmer St.

DROP A CARD.
We'll bring Cash for
Old Clothes and Shoes.
"THE VESTAIRE,"
166 Decatur Street.

WE PAY HIGHEST cash prices for household goods, pianos and office furniture. Cash advanced on consignments. Central Auction Company, 12 East Mitchell Street. Bell phone Main 2424. 3-26-26

BUSINESS OPPORTUNITIES.

WANTED—Party with $500 to take half interest in a paying business. Must devote all his time to the business. Do not answer unless you have good references and you are a clean-cut gentleman. Apply 715 Temple Court Building. 6-6-203

FOR SALE OR LEASE—Latest model soda fount with all supplies complete, now doing business and showing liberal profits; excellent proposition. Quick action necessary. Call for Mount, Room 33, Moore Building. 6-4-21

FOR SALE—Business paying $300 to $400 per month. Owner leaving city. Cheap for quick sale. Address Box 794, care Georgian. 5-31-4

FOR SALE—Best daily newspaper proposition in South Georgia—in the best city of its size in the State; modern equipment throughout. Can be bought at a bargain, half cash or good negotiable paper, balance on easy terms. Write quick to "Newspaper," Box 10, care Georgian. 5-23-[illegible]

Future Wealth Is to Be Found in Atlanta Real Estate. These Ads Are the Guide Posts

BUSINESS GUIDE

Ready Reference for the Business Man, the Artisan And the Public in General

Auction Sales of Furniture and Household Goods.

CENTRAL AUCTION COMPANY, 12 East Mitchell Street, buys and sells everything; regular auction Tuesday and Friday. Bell phone Main 2424. 10-3-41

Banks.

AMERICAN NATIONAL BANK. Corner Alabama and Broad Streets. CAPITAL AND SURPLUS $1,000,000.

Bicycles.

CALL Main 1320, Atlanta 1436. Bicycle repairs and sundries. Atlanta Bicycle Company, 9 Peters Street. 5-30-9

FOR BICYCLES and supplies, see D. Alexander, 54 N. Pryor. Main 3116. Repair Work a Specialty. 3-27-51

Blacksmithing.

STRUCTURAL STEEL AND IRON WORK.

WE make all kinds of metal windows and doors, also window gratings and hangers of all kinds. Anderson Bros. & Rich, 372 Edgewood Avenue. 4-2-7

Blue Prints.

DIXIE BLUE PRINT CO.

40½ LUCKIE STREET, Atlanta, Ga. Best equipment. Best prints of any size or kind. Lowest prices. Phone Ivy 5364. 4-28-12

Builders.

LET US BUILD you a home. Will buy you a lot or pay off your lot. Terms to suit. 400 Temple Court. Main 4189. 4-15-16

Carpenter and Builder.

ALL KINDS OF REPAIR WORK. D. M. WHEELER, 19 South Forsyth St. Phone M. 4186. Atlanta 1547. 12-31-16

Carpets and Rugs Cleaned.

ATLANTA STEAM CARPET CLEANING COMPANY (INC.), 27 West Alexander Street. Phone Ivy 4186. Moist and dry cleaning. Rugs woven from your old carpets and rags. Porch shades made to order. 5-27-8

Coal, Coke and Wood.

S. M. TRUITT & SONS, for dry wood and best coal. 1-31-21

Dentist.

BEST WORK
Crowns (22 k.) $3.00
Bridge work $3.00
Full set teeth $3.00
Filling 50c
R. R. fare allowed 25 miles. All work guaranteed 20 years.
Eastern Painless Dentists
38½ Peachtree St., Near Walton.
4-2-31

Ear, Nose, Throat and Lung Trouble.

DR. GEORGE BROWN, Diseases of the Ear, Nose, Throat and Lungs, 312-14 Austell Bldg. I have the only compound oxygen plant ever brought South and make this gas daily. Weak, nervous, anaemic and pale people are invited to call. 4-6-13

Engineering and Machine Designing.

G. V. PLANT, M. E.

I DEVELOP YOUR INVENTION. Dixie Pattern and Machine Works, 262 West North Avenue. Main 2829. 4-5-17

Fly Screens.

FLY SCREENS, FLY SCREENS, FLY SCREENS—Wood fly screens, metal fly screens, hardwood floors, Venetian blinds, metal weather strips furnished anywhere in the South. Write or phone W. R. Callaway, manager, 1403 Fourth National Bank Building, Atlanta, Ga. Main 5310.

Fly Screens Made to Order.

OAKLAND CITY REPAIR WORKS. Carpenter and cabinet work a specialty. Call West 242-L. Atlanta 529. C. F. Dickey, Mgr. 5-1-37

FLY SCREENS.

METAL AND WOOD FRAMES, portable garages. W. J. Baker Company. Bell phone Ivy 926. No. 811 Empire Life Bldg., Atlanta, Ga. 5-1-4

Fresh Oysters Daily.

VIRGINIA and New Orleans oysters on the half shell, 40c dozen. 77 Peachtree street.

Furniture.

Rosser F. Jordan Furniture Co., 144-6 Auburn Ave. Phones: Bell Ivy 4467, Atlanta 1800.

WE CARRY a full line of household furniture from kitchen to parlor; also a complete line of summer porch goods, such as porch sets, porch rockers, rugs, etc.; refrigerators, ice cream freezers and everything in the furniture line. We can save you 20 per cent on everything. Call and see us before buying elsewhere. Cash or terms. 5-15-8

T. C. FURNITURE CO.

Cash or easy payments, 415 Marietta, Phone Atlanta 1797. 4-8-12

Furniture Upholstering.

FURNITURE repaired, upholstering, refinishing neatly done. Work called for and delivered. Young K. Carson, 479 Marietta Street. Atlanta 3567. 6-7-29

Hat Cleaning.

STRAW HATS, 25c; Soft Hats cleaned and blocked, 35c. George's Hat Cleaning and Shoe Shine Parlor, 3½ E. Alabama Street. 4-10-11

ACME HATTERS make old hats look like new. Mail orders given prompt attention. 20 East Hunter St. 12-3-44

Jewelry.

FRENCH and Electric Clocks repaired. We call for and deliver them. Phone us if you want to know the correct time.

Kuntz Bell Co.
5 SOUTH BROAD STREET.

Lace Curtains.

WORK called for and delivered; satisfaction guaranteed; prices, 25c to 50c per pair. Call Atlanta phone 2641. 6-2-13

Lighting Fixtures.

ELECTRIC and gas fixtures; all new styles; lowest prices. Queen Mantel and Tile Company, 56 West Mitchell Street. Phone Main 681. 1-16-16

Lime, Concrete, Roofing, Stone.

LADD LIME AND STONE COMPANY. Lime, concrete and roofing stone. 915 3d Nat. Bank Bldg. 2-3-50

Mattress Renovating.

SANITARY MATTRESS RENOVATING—Factory new and up-to-date; moderate prices; give us a trial. Jackson & Orr Company, Means Street and W. & A. R. R. Both phones. 3-20-14

New Rubber Tires.

NEW RUBBER TIRES put on your baby carriage. Repaired, repainted and re-covered. Phone Ivy 3076. Robert Mitchell, 229 Edgewood Ave. 2-13-9

Printing.

RYBERT & HOLLINGSWORTH FOR ANY KIND of printing. We satisfy our customers. 10 Gilmer Street. Bell Main 4600. 5-17-3

Safe Cracksman.

Fire and burglar proof safes opened and repaired. C. C. Downes, 29½ Marietta Street. Phones M. 2146. Atlanta 4922 4-5-11

Sand.

SAND.

SAND in any quantity and quality; prompt delivery. S. M. Truitt & Son. 1-13-32

Sewing Machines.

WE RENT new machines with complete set of attachments for $2 per month; also machines repaired; prompt delivery. Both phones 1893. Singer Sewing Machine Company, 79 Whitehall. 9-14-44

Shoes.

GET the best shoes for the whole family. Peacock & Drennen, 222 Marietta Street. 4-16-28

Shoe Repairing.

SHOES HALF SOLED, SEWED, 50 CENTS.

At Gwinn's Shoe Shop, 6 Luckie Street, Opposite Piedmont Hotel. Both phones. 3-26-45

Signs.

KENT ON SIGNS signifies best quality. Kent Sign Co., 130½ Peachtree Street. 3-5-30

Stove and Range Repairing.

STONE DOCTOR.

STOVE, range and furnace repairing. 61 South Pryor Street. Bell Phone Main 1460. Atlanta phone 1410. 4-10-10

DAN, THE FIXER.

STOVES AND REFRIGERATOR REPAIRING.
We sell second-hand gas stoves.
We sweep chimneys.
121 WHITEHALL STREET.
Atlanta phone 2235. Bell phone M. 2699.

Trunks, Bags and Suitcases.

RETAILED AND REPAIRED. ROUNTREE'S, 77 WHITEHALL ST. PHONES: Bell M. 1576. Atlanta 1654.

Umbrellas.

"Taylor-Made" Umbrellas.

BUY from makers; all prices and styles; re-covering and repairing; every umbrella kept in repair free. Phone for salesman; prompt service.
TAYLOR UMBRELLA CO.,
116½ Whitehall St. 4-23-35

Violin Maker.

OLD VIOLINS BOUGHT, sold and exchanged; repairing a specialty. The Old Reliable Violin Dealer. Mays Badgett, 34½ Peachtree. 3-31-34

Wood

WOOD.

SOUTH GEORGIA mill cut-offs by the carload or any quantity you may want. They make fine kindling. S. M. Truitt & Son. 1-12-32

WOULD YOU OWN YOUR HOME? A Georgian "Want Ad" will show you the way.

Store, Office and Bank Fixtures.

W. A. HORNE, President. JOHN C. CANDLER, Sec'y and Treas.
THE FIRM THAT WANTS YOUR BUSINESS.

HORNE-CANDLER COMPANY

DESKS, CHAIRS, FILING DEVICES, STORE, OFFICE AND BANK FIXTURES IN WOOD AND STEEL.
SEND US YOUR PLANS FOR ESTIMATE.
LOOSE LEAF GOODS AND OFFICE SUPPLIES.
CATALOGS ON REQUEST.
84 NORTH PRYOR STREET. PHONES: Ivy 1158; Atlanta 3066.

MEDICAL.

DROPSY CURED—Relieves shortness of breath in 36 to 48 hours. Reduces swelling in fifteen to twenty days. Collum Dropsy Remedy Company, 408 Austell Building, Atlanta, Ga. 5-25-11

DR. EDMONDSON'S Tansy, Pennyroyal and Cotton Root Pills, a safe and reliable treatment for painful and suppressed menstruation, irregularities and similar obstructions. Trial box by mail, 50c. Frank Edmondson & Bro., manufacturing chemists, 11 North Broad St., Atlanta.

FORTUNES have been made in Atlanta Real Estate. Your opportunity is probably to-day. Read Real Estate ads in "Want Ad" section of The Georgian.

WOULD YOU give 25c for a good job? Place a "Want Ad" in The Georgian and get one.

THE ATLANTA GEORGIAN
Published by The Georgian Company, 29 East Alabama St., Atlanta, Georgia.

Entered at Atlanta postoffice as second-class matter.

Subscriptions Payable in Advance.
One year, mail, postage prepaid, $5.00
Six months, mail, postage prepaid, 2.50
Three mos., mail, postage prepaid, 1.25
One month, mail, postage prepaid, .45

Subscriptions Payable in Advance.
Delivered by carrier, one year.....$5.20
Delivered by carrier, six months.. 2.60
Delivered by carrier, three months.. 1.30
Delivered by carrier, one month .... .45
Delivered by carrier in Atlanta and other cities, one week ..... .10

ANSWER—Just as you have read this will others read your ad if you place it in the Want Ad columns of this paper. A word to the wise is enough.

REAL ESTATE AND CONSTRUCTION NEWS

Quarter Million In New Building

Permit for Produce Merchants—Marietta St. Sale—Peachtree Paving Fifteenth to Buckhead.

The building inspector's office did a large business Saturday. A permit was granted the Louisville and Nashville and the Atlantic Coast Line Railway Companies to erect a two-story reinforced concrete building on Central Avenue to cost $205,000, and application was made to erect the three-story brick building for Nunnally & McCrea, overall manufacturers, at 74 and 75 Central Avenue, at a cost of $43,000. The former will be for the commission merchants of the city, and especially those merchants now located along North and South Broad Streets. It will front 420 feet along the new street, Produce Row, and 90 feet on Central Avenue and Washington Street. H. J. Carr & Co. have the contract.

Permits have been issued for a change in the front of the Imperial Hotel at Peachtree and Ivy Streets, for $3,000, and for a number of small dwellings. The first five months of 1913 are behind 1912 in big buildings, but are ahead in dwellings. The total of dwellings for the first five months in 1912 was 488, as against 524 this year.

Marietta Street Sale.

Joseph F. Gatins has sold to J. K. Shippey a parcel on Marietta Street, 597 feet northwest of Jefferson Street, for $26,250, on terms of $8,750 cash and the balance in notes, and Mr. Shippey has transferred it to Shippey Brothers & White for a consideration, which is withheld. This parcel is 150 by 397 by 50 by 407 feet and frontage on the W. & A. right-of-way as well as on Marietta Street.

More Peachtree Paving.

For the purpose of taking up the matter of repaving Peachtree from Fifteenth Street to Buckhead, the Board of County Commissioners will meet Tuesday morning at the Court House. Property owners interested have been requested to be present to hear a proposition from the board. This matter was discussed at a recent meeting and was postponed for further discussion. Several of the commissioners are said to be in favor of the plan.

Peachtree was recently repaved from Sixth to Fifteenth Streets, and it is proposed to extend the work to make a uniformly smooth thoroughfare leading into the remote sections of the county.

Lawton Street Sale.

Mrs. C. J. Cook has bought from Marcellus M. Anderson, through Mr. Maddox, of the Smith & Ewing Real Estate Agency, 77 Lawton Street, a seven-room house on a 46 by 150-foot lot, for $4,000.

Big Deals Pending.

Real estate dealers report several interesting deals which have been finally closed up. One of these, it is said, involves about $200,000, and another nearly $100,000. There are some smaller sales which will be announced early next week.

Interest in Electric Line.

Real estate men got out their maps Saturday to plan a route for the Greenville, Anderson and Spartanburg Railroad, which it is proposed to run into Atlanta from South Carolina. Several land dealers in town are now working on rights-of-way for various railroads and buying up property for this class of development, and they declare they will turn their attention to the new project if it should materialize. The line is electric and one of the biggest things of its kind undertaken.

The plan is to connect up Atlanta with the other Carolina cities and make this city the southwestern terminus. J. B. Duke, the tobacco king, is backing the railroad, and the Anderson (S. C.) Chamber of Commerce is pulling for Atlanta as an objective point.

Buildings for Whitehall.

Since the City Council has set aside $3,500 for regrading Whitehall Street, between Mitchell and Garnett Streets, buildings proposed by Charles H. Black, C. E. Currier, John W. Grant and others can soon go ahead. Regrading will start in October and the street is expected to be vastly improved.

Land Money Coming.

Good news has come to local real estate dealers from points in the East, to the effect that in the next six months there will be a great deal of money sent to this section to be loaned on real estate. This is the gist of an interview with William Hurd Hillyer, who has just returned from a trip, and who reports great confidence among financiers in land securities.

Crowds at Auction Sale.

Inquiries received concerning the auction sale of bungalows and lots indicated that there would be a large crowd out this Saturday afternoon at Oakland City. Foster & Robson are conducting the sale and J. W. Ferguson & Son are the auctioneers. Six bungalows built by Colonel I. N. Ragsdale and nineteen building lots are the offering.

REAL ESTATE FOR SALE.

Sharp & Boylston

$100 CASH AND $20 MONTH.

ORMEWOOD PARK—Six-room cottage, on large, shady lot, in half block of car. This place can be bought for $2,500—worth $3,000.

FLORA AVENUE—One block of North Decatur car line. Six rooms, gas, electric lights and city water. Good lot. Price $2,250. Terms, $100 cash, $20 month. A bargain.

REAL ESTATE FOR SALE.

BEAUTIFUL HOME SITES, $225 to $300, in Camden Park, just below College Park depot, on car line, only $10 cash and $10 per month. Seeing them means buying. Phone Main 1460. R. L. Goodman, Agent, 61 South Pryor Street. 6-7-20

WOULD take good horse and buggy as part payment on splendid building lot, right at good car line in city limits; value of lot $600. Box 717, care Georgian. 28-7-6

DECATUR LOT, just off Clairemont Avenue, 90x200; all improvements, water and sewer, chert street, tile sidewalks and gutters, for only $650; easy terms, $13 per month; only three blocks from Court House. Address Court House, Box 820, care Georgian. 6-7-4

BARGAIN ON NORTHSIDE.

100 BY 160 FEET; also corner lot, 88 by 160 feet; just 500 feet from Peachtree car line, near in and terms to suit purchaser. Will sacrifice for $1,600 each for quick sale. Address Mrs. L. B. R., Box 13, care Georgian. 6-6-205

FOR SALE—Ninety-five dollars net buys equity worth $350 to $450 in choice lot worth $650 to $750. Sacrifice. Box 849, care Georgian. 32-6-6

BARGAIN—Five-room cottage, almost new, 108 Electric Avenue, for sale; price reasonable; terms easy. Address Owner, care Georgian. 201-6-6

BUNGALOW—Five rooms; stone foundation bungalow in South Kirkwood; one block from car line; electric lights, water, tile walks; slightly elevated and nicely shaded lot; price $2,350. Small cash payment, balance to suit you. Phone Decatur 542 for further information. 6-6-4

SUBURBAN BUNGALOW, six rooms and bath; one block of car line; city conveniences; fruits, flowers and shade. Automobile will call for you to show it. Bell phone Main 5097-J. 6-5-13

FOR SALE—One 6-room house corner Clay and Boulevard, in Kirkwood. Call Ivy 1767. 200-6-5

FOR SALE—20 acres at Hapeville, Union Avenue, by owner cheap. Call Ivy 1767. 201-6-5

FOR SALE—Railroad frontage; splendid factory or warehouse site; close in; big bargain for quick sale; worth over twenty; will take fourteen thousand. Room 357, Kimball House. 31-5-6

FOR SALE or exchange for Atlanta real estate, one-hundred-acre Early County farm. Olson & Smith, Empire Building 5-30-13

LET US BUILD you a home. Will buy you a lot or pay off your lot. Terms to suit. 400 Temple Court. Main 4189. 4-18-43

I HAVE seven acres, three-room house, half block car line, all cultivated, fine for trucking; will exchange for small renting property. Call Milton, Main 2052. 2-3-24

LEASE OR SALE—Artistic bungalow; screened, tiled, furnace, garage. Address "Ansley Park," care American. 100-1-6

OWNER will make attractive offer on 2-story 8-room house on North Side; also 5-room bungalow in Inman Park. Phone Mr. Berriman, Ivy 1421. 5-30-12

I HAVE two farms, 125 acres, and one 75 acres. Will exchange one or both for vacant lot. Call Milton. Main 2053. 5-3-24

REAL ESTATE FOR SALE OR EXCHANGE.

FOR BEAUTIFUL HOMES and building lots in College Park, the most desirable suburb of Atlanta, see I. C. McCrory.

EXCHANGE—REAL ESTATE.

TO exchange my pretty Atlanta home; large, elevated, shady lot; very quiet; garden, chickens, fruit; six rooms; water, sewer, gas, for home in Georgia village. "Teacher," Box 103, care Georgian. 36-6-6

REAL ESTATE WANTED.

I WISH to purchase good vacant lot in Inman Park, near car line; not less than 50 by 150. Give location, price and size. Address Inman Park, care Georgian. 6-5-6

BUSINESS PROPERTY FOR SALE.

THOMSON & LYNES

DECATUR STREET LOT
$1,750
Size 26x85 to alley
(Located near Grant Street)
EASY TERMS.

THOMSON & LYNES
18 and 20 Walton Street. Phone Ivy 718.

REAL ESTATE FOR SALE. HOUSES FOR RENT.

W. A. FOSTER & RAYMOND ROBSON

11 EDGEWOOD AVENUE.
REAL ESTATE, RENTING AND LOANS.

FOR SALE.

ON NEXT Saturday afternoon at 3 o'clock, we will sell at auction in Oakland City a subdivision of choice residence lots; also 6 modern homes, all on easy terms. Get plats giving full particulars from our office.

ON VAUGHN STREET, between the East Lake car line and Fair Street, and near Whitefoord Avenue, a 5-room bungalow on a large lot, which we are instructed by the owner to trade. If you have a lot, auto, or anything else of value that you wish to trade in on a good home, this is your opportunity. See Mr. Bradshaw.

SUBURBAN BUNGALOWS, with city conveniences; 15-minute car service. In good established neighborhood. Brand new, 6 rooms each. Have bath, hot and cold water, tile sidewalks; big lots. Nice mantels, electric fixtures, etc. This is your opportunity to buy a home on easy terms and at bargain prices, as we are instructed to sell them, and we will. Simply ask for a salesman; all are posted.

ON DARGAN STREET, convenient to the Lucile Avenue cars, a new 6-room bungalow with all conveniences, tinted walls, stone foundation, brick mantels, furnace heat, beam ceilings. Everything first-class. Lot 47x150 feet. Price $4,150; $650 cash, balance easy. See Mr. Cohen.

6-ROOM house within one block of the Kirkwood car line, on lot 100x225 for $1,200 cash; forced sale. See Mr. White.

FOR RENT.

6-r. h.,	381 S. Pryor Street (furnished	$ 35.00
6-r. h.,	21 Candler St., Decatur	27.50
6-r. h.,	560 Central Ave.	25.00
5-r. h.,	5 Hopkins St.	25.00
5-r. h.,	38 Rogers St.	12.50
5-r. h.,	200 Holderness St.	25.00
5-r. h.,	Gennessee and Bates...	12.50
5-r. h.,	Vaughn St., Kirkwood..	15.00
5-r. h.,	338 Grant St.	26.00
5-r. h.,	270 E. Fair St. (flat)....	20.60
5-r. h.,	15 Alice St. (flat)	22.50
5-r. h.,	1468 DeKalb Ave.	15.00
5-r. h.,	825 Marietta St.	25.00
4-r. h.,	32 Virgil St.	10.00
4-r. h.,	Stewart Ave.	25.00
4-r. h.,	Lakewood, per year ..	150.00
4-r. h.,	223 Humphries St.	12.50
4-r. h.,	41 Flora Ave.	8.00
3-r. h.,	488 Houston St.	9.60
3-r. h.,	39 Gaskill St.	8.60
3-r. h.,	73 South Jackson St....	8.60
3-r. h.,	23 Corput St.	9.00
3-r. h.,	354 Edgewood Ave.....	10.60
3-r. h.,	19 Fowler St.	10.00
3-r. h.,	749 Whitehall St.	9.00
3-r. h.,	Evans Drive	5.60
3-r. h.,	126 Love St.	8.60
3-r. h.,	185 Highland Ave.	10.60
3-r. h.,	92 Berean Ave.	8.60

And a long list of larger houses. Come and see us.

FOSTER & ROBSON,
11 Edgewood Ave.

IF YOU HAVE MONEY to lend, we can place it safely.

FOR RENT.

312 CENTRAL AVENUE—On the east side of Central Avenue, between Rawson and Alice, two-story six-room half house. Has gas, hot and cold water, porcelain bath, washstand, closet and sink. In good condition. Street car in front. Lot 45 by 75. $23.50.

WE PUBLISH A WEEKLY RENT BULLETIN, giving a good description of everything we have for rent. Get a copy.

JOHN J. WOODSIDE.
Atlanta Phone 618. 12 AUBURN AVE. Bell Phone Ivy 671.

FOR RENT

Chas. P. Glover Realty Co.

2½ WALTON ST.

12-r. h.,	26 Ponce DeLeon Ave.	$125.00	7-r. h.,	367 Spring St.	$35.00
12-r. h.,	40 West End Ave.....	42.50	7-r. h.,	261 East Georgia Ave....	27.50
12-r. h.,	386 Spring St.	40.00	6-r. h.,	19 Elbert St.	25.00
12-r. h.,	82 Central Place.....	35.00	6-r. h.,	381 Luckie Street	20.00
10-r. h.,	135 Ivy St., third floor	45.00	6-r. h.,	137 Venable St.	18.00
10-r. h.,	84 East Cain St.	42.50	6-r. h.,	29 Palmetto Ave.	12.50
9-r. h.,	423 Gordon Street ...	45.00	6-r. h.,	Olympic Ave., Decatur.	25.00
8-r. h.,	3 West Eighth St. (furnished)	60.00	6-r. h.,	254-A Courtland St....	31.50
8-r. h.,	66 Sinclair Ave.	60.00	5-r. h.,	35 DeKalb Ave., Kirkwood	20.00
8-r. h.,	868 Piedmont Ave.....	37.50	5-r. h.,	90 Loomis Ave.	21.00
8-r. h.,	96 West North Ave....	40.00	5-r. flat	233 Houston St.	16.50
7-r. h.,	93 Ormond St.	27.50	5-r. h.,	289 Glennwood Ave....	15.00
7-r. h.,	330 Central Ave.	30.00	4-r. h.,	117 Martin St.	15.60
7-r. h.,	107 Capitol Ave.	45.00	4-r. h.,	81 Fern Avenue	8.00
7-r. h.,	118 E. Eleventh St.....	42.50	3-r. h.,	521-A Sunset Ave.....	5.00

Warehouse For Rent

3 and 5 PACKARD STREET, corner Madison Avenue. We have this three-story brick building, dimensions being 20,000 square feet, cement floors, elevator service. Good office on first floor. First-class railroad service. This is one of the best renting propositions in town. Call at our office for particulars.

Chas. P. Glover Realty Company

2½ Walton Street.

REAL ESTATE FOR SALE. REAL ESTATE FOR SALE.

CENTRAL BUSINESS LOT

$500 PER FRONT FOOT will secure a lot on the east side of Cone Street, between Luckie and James Streets. A building on this lot will rent readily. Terms very reasonable.

J. R. SMITH & J. H. EWING
REAL STATE, RENTING, LOANS.
Ivy 1513. 130 Peachtree Street. Atlanta 2865.

FOR SALE BY

GREENE REALTY COMPANY

NORTH SIDE COUNTRY HOME. 25 ACRES ON ROCKSBOROUGH AND SHALLOWFORD ROAD TO DECATUR, BEYOND DRUID HILLS AND JUST OFF WILLIAMS MILL ROAD; only 6½ miles from center of Atlanta; one of the very prettiest places near Atlanta. Road splits property in half. All kinds of fine fruit and beautiful building sites. ONLY $300 ACRE. This will suit you. SOME GOOD NEGRO RENTING PROPERTY ACCEPTED PART PAYMENT.

511 EMPIRE BLDG. REAL ESTATE, RENTING, LOANS. Phones 1599

ADJOINING DRUID HILLS

$3,000, $3,300, $3,500—EASY TERMS LIKE RENT. YOUR OWN SWEET HOME.

TAKE the North Decatur car, get off at Murray Hill Station; look over the beautiful bungalows we have just completed on Murray Hill and Clifford Avenues. Take your choice of eight. We will make very easy terms for you. They are built on beautiful streets, nice shade. In a choice section which is developing rapidly and where many beautiful homes are being built. It is only fifteen minutes' ride to the center of the city and a five-minute schedule. We have built these houses all modern and of the best material and workmanship. Six rooms, stone fronts, electric lights, artesian water, nice fixtures, brick and cabinet mantels, pretty baths, large airy bed rooms, lovely living and dining rooms, cement walks; only one-half to one block to car line. The price is very reasonable and the terms like rent. Select the one you want.

See Mr. Walker, 8 Nelson Street
PHONE MAIN 2824.

TUESDAY, JUNE 10, 1913, AT 11 O'CLOCK

One of the Best Lumber Plants in the City Will Be Sold to the Highest Bidder

The ALEXANDER LUMBER COMPANY, situated at the junction of Pryor Street and the Southern Railway, with its Machinery, Mules, Wagons and Harness, Planing Mill and stock of Lumber on hand on June 7, 1913, will, on June 10, at 11 o'clock, be sold to the highest bidder. This is, undoubtedly, one of the best equipped planing mills in the city. The mill is in excellent repair, and is now running at full capacity.

Sealed bids will be received at the office of the Referee, Room 517 Grant Building, and opened on June 10, 1913, at 11 o'clock.

Separate bids to be made on plant, mules and wagons, lumber and material.

For further information address

JAMES S. FLOYD, Trustee
Atlanta National Bank Building

REAL ESTATE FOR SALE. REAL ESTATE FOR SALE.

ALMOST EVERYBODY

EXPECTS TO OWN a home sometime sooner or later. When the time comes you will be surprised at the scarcity of suitable building lots and the great advancement in prices. Why not look around now, while the market affords such good opportunities?

JUST OFF Stewart Avenue, in a thoroughly established community, convenient to good car service, city school and large city park, we have a number of very desirable lots 50x200 feet; also some brand-new bungalows that can be bought on very reasonable terms. Lots ranging in price, $900 to $1,200; bungalows, from $3,500 to $4,000.

Forrest & George Adair

FOR SALE JOHN J. WOODSIDE

Peachtree Road Frontage. (200x240 feet.)
This side the creek; nice elevation; choice home site. Price $35.00 per foot.
THOS. R. FINNEY, Sales Mgr.,
12 "Real Estate Row."

ATLANTA'S GROWTH AND WHAT IT MEANS

THE OTHER DAY we told you about Atlanta—told you in incontrovertible figures how Atlanta has grown—is growing.

The average man of business seldom stops to think about the growth going on around him, and only appreciates it when the facts and figures are brought briefly and bluntly to his attention.

THEN HE WAKES UP!

WE WANT you to wake up and get wise to another important fact:

ATLANTA IS ALREADY BUILT UP IN HOMES RIGHT TO

PEACHTREE HEIGHTS PARK

IT IS the growth—the RAPID GROWTH—we told you about that has carried it there.

PEACHTREE HEIGHTS PARK IS THE BEST, THE HIGHEST CLASS AND IN EVERY WAY THE MOST ATTRACTIVE RESIDENCE PROPERTY ATLANTA NOW OFFERS.

WE MAKE this statement without qualification or reservation. We put the property up as evidence of the truth of it, and with that we are willing to leave it to your judgment.

With Atlanta building 2,000 homes every year to supply the growing demand, in two or three years PEACHTREE HEIGHTS PARK WILL HAVE BEEN BUILT UP AND YOU WILL BE TOO LATE TO GET THE LOT YOU WANT AT ANYTHING LIKE THE PRICE AND TERMS AT WHICH YOU CAN GET IT TO-DAY.

JUST GO OUT AND LOOK AT THIS PROPERTY—THAT'S ALL WE ASK. THEN

SEE YOUR OWN REAL ESTATE AGENT ABOUT IT

Or, come and let us show it to you.

E. RIVERS REALTY CO.

8 West Alabama Street.

THE ATLANTA GEORGIAN

THE ATLANTA GEORGIAN
Published Every Afternoon Except Sunday
By THE GEORGIAN COMPANY
At 20 East Alabama St., Atlanta, Ga.
Entered as second-class matter at postoffice at Atlanta, under act of March 3,1873
Subscription Price—Delivered by carrier, 10 cents a week. By mail, $5.00 a year.
Payable in Advance.

Lobbyists, Insidious and Otherwise at the National Capital

Thus Far the Investigation at Washington Has Failed to Reveal Any Sign of the "Numerous, Industrious and Insidious Lobby" That President Wilson Charged With Being at Work There.

Thus far the soul-searching Senators who are testifying before the Senate subcommittee in Washington have failed to reveal any sign of the "numerous, industrious and insidious lobby" that President Wilson charged with being at work in their solemn midst.

It may be that the President's definition of a lobbyist differs from that of the Senators. It may even be that a lobbyist, even though he be numerous and industrious, is not insidious, and is entitled to ply his calling among the legislators, despite the Presidential wrath which he invokes by doing so.

According to the Century Dictionary, a lobbyist is "one who frequents halls of legislation, and makes a profession of influencing legislation, or attempting to influence legislation."

Some such miscreants as these doubtless are now in Washington, but according to the testimony of Senators, most of the attempts to influence legislation, aside from those of the President and the Secretary of State, are made by men directly interested in the legislation they are attempting to influence.

For example, among the men who are now in Washington for the purpose of molding Congressional opinion are numerous sugar growers of Louisiana and wool growers of the West. These men do not hesitate to say that their business will be ruined by the passage of the tariff as it stands. Not being particularly eager to have their business ruined, they have come to their Senators and Congressmen to see if something can not be done to keep it from being ruined. And daily they take advertising space in newspapers, for which they pay regular rates, to set forth their case as it looks to them.

Are these men lobbyists? According to the President, they are, and insidious lobbyists at that.

But what about the President? On several occasions he has gone to the Capitol and buttonholed legislators to state his side of the tariff question. Is the President, then, a lobbyist?

Mr. Wilson would probably deny the charge hotly. Yet where is the difference? Mr. Wilson's business is being President, and he believes that that business will be best served by the pending tariff. The sugar growers and the wool growers and the others are in the business of raising sugar and wool, and they believe that their business will be worst served by the pending tariff.

There is not a scintilla of evidence that they have tried to corrupt anybody. There is no indication that they have used anything but such arguments as any man has a right to make to his duly elected representatives in the Senate and in the House.

Why, then, are they lobbyists when the President is not?

How did they become lobbyists?

Will they remain lobbyists beyond the present administration?

These are interesting questions. For, if a man is to be condemned for striving honestly to protect his own business, there will be no legitimate channels of industry in this country save being a President or a Cabinet member, and under our Constitution, few people can hold these positions at the same time.

STEAM AND SALE

By WEX JONES.

Representative Goodwin, of Arkansas, is preparing a bill ordering United States battleships to display samples of American manufactures.

IT was a glorious spectacle to see our fleet depart,
Equipped with lines of samples that would thrill a drummer's heart.
The North Dakota led the van, the dry goods flagship she,
Flinging this signal to the breeze, "SILK SHIRTWAISTS, 98."
The dreadnought Arizona displayed along the rail
The immortal words of Lawrence, "DON'T GIVE UP THE SALE."
While, paraphrasing Perry, the Wisconsin warned the Powers,
"WHEN WE MEET THE ENEMY'S CUSTOMERS THEY'LL EVERY ONE BE OURS."

The seamen—no, no, salesmen—the salesmen were at drill,
Learning store discipline, and means of filling up the till.
The captain—please excuse us, the floorwalker—of course
Paced proudly down the center aisle as he watched his selling force.
The great fleet's general manager—he'd been admiral before—
Dictated red-hot ads about each mammoth floating store,
And then, inspired, he wirelessed this message through the air,
"AMERICA THIS DAY EXPECTS EACH MAN WILL SELL HIS SHARE."

Forget the Constitution, Essex and President;
Never such glorious ships as these, which sailed on business bent.
They out-advertised the British fleet; they undersold the Jap;
They swept all their competitors clean off the retail map.
And when the general manager took stock upon the cruise
He'd sold ten tons of chewing gum and a thousand pairs of shoes.
Oh, well, that general manager, as the stories of him tell,
When asked if he surrendered said, "I HAVEN'T JUST BEGUN TO SELL."

Always Get the Haircut First

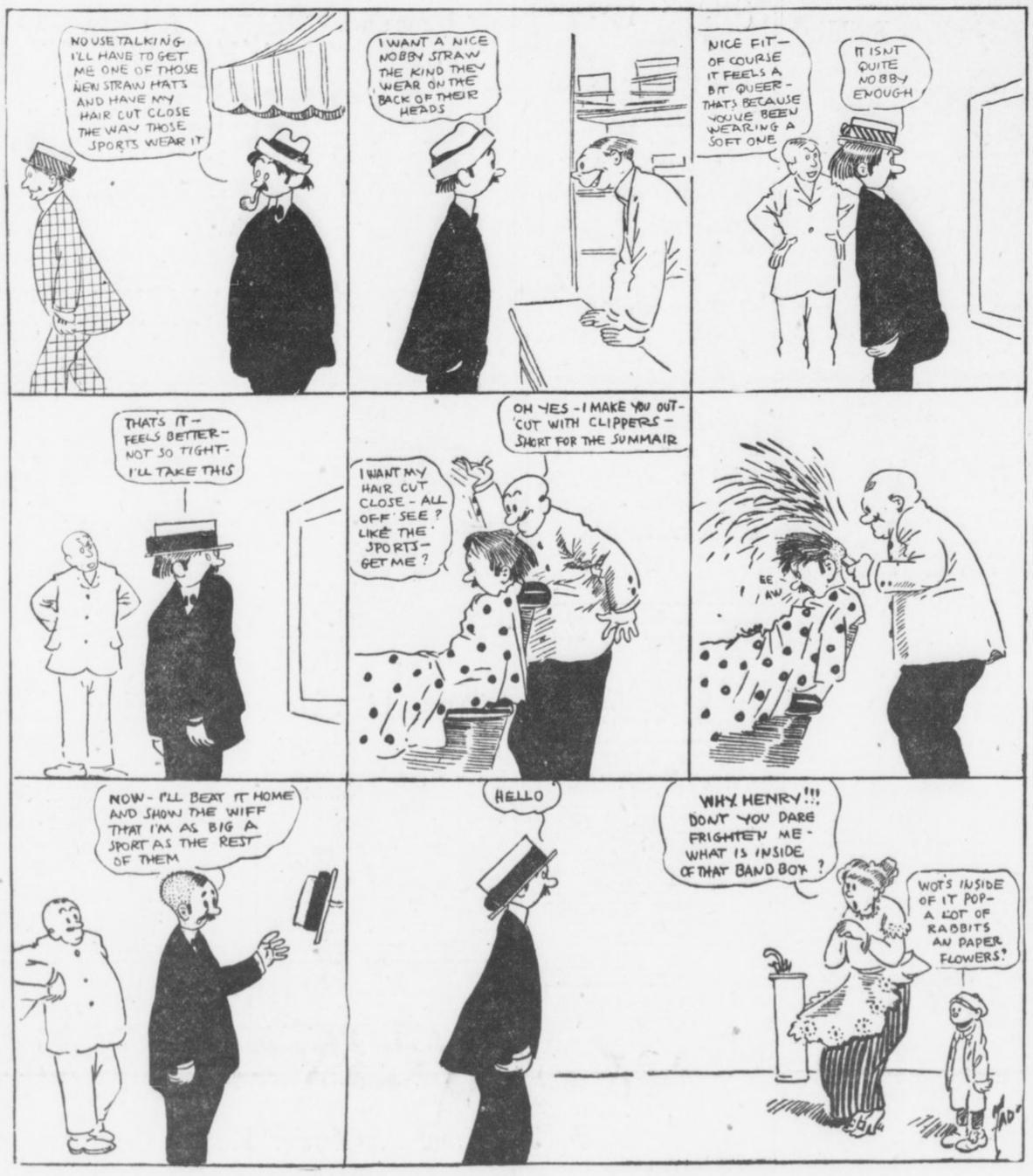

"I Should Worry!"

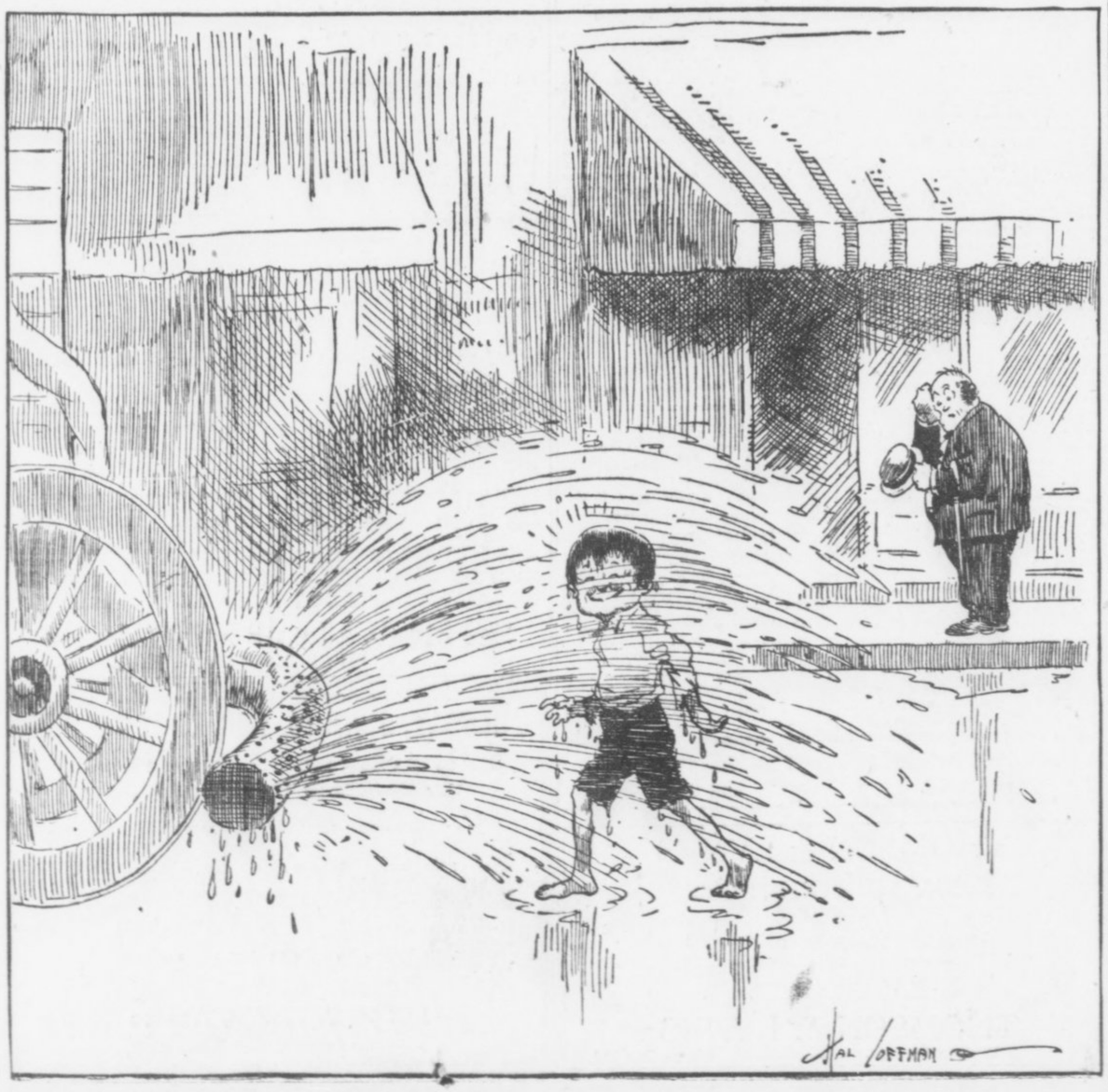

Rev. John E. White

Writes on

Can the South "Come Back?"

The South Can Not "Come Back," He Says, and Stay at the Front of American Leadership if Our Ideals Are Permitted to Take Their Color and Quality From the Period in Which the South Has Been in the Wilderness.

WRITTEN FOR THE GEORGIAN

By REV. DR. JOHN E. WHITE

Pastor Second Baptist Church

CAN the South "come back" and take up and maintain the great position in National affairs which was hers in the first hundred years of American history? This question becomes practical in view of the fact, widely commented on as the most significant phase of National politics, that Southern influence is dominant in the present Government at Washington.

It is a question of great practical interest to the Southern people whether their re-entrance into the sphere of national leadership is only an accidental turn of the political wheel of fortune or a role to be undertaken seriously and permanently.

If the present prominence is successful and the idea that the South is called upon to reassume her ancient glory as a National and world-wide factor gets on top in Southern public opinion, it is going to have a vast and immediate influence upon our life in education, industry, morals and politics.

Arrested Glory.

The part the South played in the achievement of independence and in the organization and administration of American Democracy in the early days of the Republic is beyond exaggeration. Such historians as Bancroft and Fiske have put beyond dispute the claim that the South contributed the largest share of the patriotism and political genius which established the nation.

The roots of American civilization, which has grown to be so vast and influential in modern times, are mainly traceable to the Southern colonies. The concert of colonial unity at the time of the revolution was rallied around Virginia and the Carolinas.

Before the Pilgrims launched the Mayflower, Virginia was an established social and political fabric with a representative assembly making laws for the government of a dominion twice as large as the New England States. It included the great Northwestern territory, out of which have been carved the seven splendid commonwealths of Ohio, Indiana, Illinois, Michigan, Wisconsin, North Carolina, Tennessee and West Virginia.

In 1790 the Southern section constituted in area and in population three-fourths of all that was included under the terms of the Federal Constitution. At the time the Constitution was adopted there was no question of the predominant responsibility of this section for the Republic, both as to the principles on which it was founded, the processes by which it was accomplished, and the actual administration of its Government.

For 53 years the Southern States furnished its Presidents in an unbroken line of succession. The hope of liberty in the world was raised in the heart of humanity by this achievement. The thought which then controlled the Southern mind was universal in its sympathy, and Southern men were the world's leaders in the ideals of democratic humanity.

This is the background of history, against which we lift up the question—"Can the South 'come back?'" For since 1850 the South has taken but small part in the large affairs of the nation, and in contributions to human interests that are world wide. The great glory of the former day was arrested and the South in this broad sense of influence and power went into an eclipse which has lasted for more than a half century.

The Vital Questions.

The question to be pondered by our political philosophers is whether the present South is prepared to take up where the old South left off? Have we lost any vital element of civic and moral capacity as a people in our wilderness of political inactivity and detachment from National opportunities? Has anything vital been dropped out during the half century of Southern dislocation from responsibility in national and world concerns?

These questions will not be answered fairly by the success or failure of the Woodrow Wilson administration, but they will be tested out in the history now beginning, which is calling such distant attention to the South in reference to National politics.

The ability of the Southern people to come back positively as actors in the affairs of the whole country will find its severest test in our own local and sectional civilization.

We cannot play a big part at Washington permanently for everybody to recognize, if we play a little part at home for everybody to criticise.

Our ability to advance the civilization of the world as leaders in its greatest Republic will be eventually measured by our ability to achieve a basis for great influence in a noble civilization in the states South of the Potomac.

These are the vital questions Southern men are now to consider. The question of education—a trained citizenship—the relief of illiteracy. The question of public breadth and sympathy—of world consciousness—of realized amenability to the established standards of Christian civilization the world over.

True to Ourselves.

The question is being true of all to ourselves—of faithful introspection and self scrutiny and of intelligent self-criticism to discover our own faults and the sources of our weaknesses. The question of ideals and leaders—the type of Southern character to be hung in the sky before our children—the temper to be exalted as the Southern temper—the point of view to be set up for the direction and control of Southern public opinion.

The South can come back and stay back if these questions are decided under the influence of our ante-bellum history, but the South cannot come back and stay at the front of American leadership if our ideals are permitted to take their color and quality from the period in which the South has been in the wilderness.

PERTINENT PARAGRAPHS

A town in Missouri sold its lock-up—which hadn't held a prisoner in six months—to raise funds for street lamps. If they arrest anybody now they will have to hang him to a lamp-post.

* * *

When a woman says she has nothing fit to wear nowadays she generally speaks the truth.

* * *

When a man pleads poverty it may be a sign that he expects you to touch him for a loan.

* * *

A meal ticket is often more useful than a fellow's professed friends.

* * *

After all, there's no vacuum cleaner like a grand jury, is there?

* * *

It is easier to bait the hook than to persuade the fish to bite.

* * *

The woman who has no faith in man is a good subject for matrimony—she will not be disappointed.

* * *

It has been found impossible to make an Englishman out of a Mexican by feeding him roast beef.

* * *

One of the strongest arguments in favor of woman suffrage is that Abdul Hamid is against it.

* * *

Any fool can ask questions, but it takes a wise man to give answers that he can understand.

* * *

Possibly they call it strawberry shortcake because it is so short on strawberries.

* * *

It is possible for the strong-minded people to indulge in weak talk.

MRS. FRANK REPLIES TO DORSEY

"Torture Chamber Testimony to Take Away a Man's Life"

ALWAYS FIRST
THE SUNDAY AMERICAN
Order It NOW
Both Phones Main 8000

THE ATLANTA GEORGIAN

Read for Profit---GEORGIAN WANT ADS---Use for Results

VOL. XI. NO. 263. ATLANTA, GA., SATURDAY, JUNE 7, 1913. Copyright, 1906, By The Georgian Co. 2 CENTS PAY NO MORE

HOME EDITION

WILSON MAY IN PERSON REPLY TO LOBBYING CHARGE

Says He May Cast Aside Official Title to Defend Himself Against Attack.

WASHINGTON, June 7.—As a result of the attack of Senator Townsend, of Michigan, on the "lobbying" of President Wilson, the Chief Executive to-day is considering casting aside his official title and testifying before the senatorial investigation committee as a private citizen, both as to what he knows of the lobbying interests and also to defend himself against the attacks of Republican Senators.

Senator Townsend's charges that the President himself is lobbying for the passage of the Underwood tariff bill have aroused great resentment at the White House. Secretary to the President Tumulty to-day said while he did not consider the Townsend charges specific enough to warrant an official reply from the President of the United States, he thought it likely that the President will testify as a private citizen.

Before deciding on such a step, however, the President will consult with several of his Senatorial advisers, and it is considered probable at the White House that he will appear before the lobby committee suddenly and without warning. It is admitted that his testimony would be sensational in the extreme because he made a number of careful investigations of the lobby situation before issuing his denunciation of the lobbyists, which started the Congressional investigation.

Officials Defend President.

White House officials deny without reservation the charge that the President has used the "big stick of patronage" to force the adoption of his views or to obtain votes for the tariff bill. If this charge be pressed the White House is prepared to produce a list of the patronage already granted, which will show that Senators who have announced that they intend to vote against the bill have received exactly the same treatment in the matter of appointments as have those who intend to support the measure.

Committee Against Recalling Senators.

WASHINGTON, June 7.—Democratic Senators on the Overman lobby investigating committee to-day expressed the opinion that the admission of Senator Townsend that he had no specific information on which to base his accusation of lobbying against President Wilson has made it unnecessary to recall Senators who have testified.

"I see no reason for recalling those Senators who have testified," said Senator Reed, acting chairman of the investigating committee. "Senator Townsend's charge was based simply on the interest of the administration in the tariff bill. He has admitted that this interest was natural and that the acts of the administration merely followed precedents established by the parties in power since the creation of republican government. Personally, I shall not request any Senator to again testify on this matter."

Senator Walsh, the other Democratic member present to-day, seconded this view. Senators Cummins and Nelson were inclined to differ and Cummins has announced that he will bring to the attention of the committee facts regarding the shadowing of legislators by detectives. It is believed he will ask the recall of several Senators to question them along this line.

Pope Praises and Gives W. J. Burns A Special Blessing

ROME, June 7.—W. J. Burns, head of the American Detective Agency which bears his name, accompanied by his wife, had an audience with the Pope to-day.

Mr. Burns said afterward that the Pope's face was the finest he ever saw and he was deeply impressed by his appearance. The health of Pius X, Mr. Burns says, is good, and he shows no trace of his recent illness. He walks firmly and his voice is strong and clear.

The Pope entered the anteroom, and after a few words of welcome blessed the pilgrims, but when Mr. Burns was pointed out to him he approached and offered him his ring to kiss. He blessed some devotional articles which were carried by Mrs. Burns.

The Pope expressed his pleasure at meeting Mr. Burns, who, he said, had spent his life in aiding justice. He praised Mr. Burns' good work and gave him a special blessing.

Snow After Record Hot Day in Chicago

CHICAGO, June 7.—Snow fell in Chicago to-day, fourteen hours after the season's warmest temperature of 96 degrees was registered. The falling of snowflakes lasted ten minutes in Austin, a suburb of Chicago.

A 40-mile gale direct from the north sent the mercury down 47 degrees in fifteen hours here. Many persons were hurt in the windstorm, and property damage estimated at several thousand dollars was caused.

MILAN, ITALY, June 7.—The heat throughout this part of Italy is greater than anything known in recent years. An enormous number of suicides are being reported as a result.

Twelve suicides in one day in this city is the record never before equaled. Hundreds are prostrated, and unless relief comes son a great many will die.

Marshall's Soul Food Is Daily "Hoe Cake"

WASHINGTON, June 7.—A slice of old-fashioned "hoe-cake" and a generous glass of creamy milk is the lunch Vice President Marshall feeds his epigrammatic soul 365 times a year.

"It is not that Americans are gluttons," he said, "but they want an infinite variety in their food. Most Americans need the beneficial lesson of being real hungry once in a while. Then even my luncheon of corn bread and milk would be a meal fit for a king."

Mad Dog Bite Kills Girl at Waycross

WAYCROSS, GA., June 7.—Suffering intense agonies, little Susie Lloyd died early to-day from hydrophobia.

She was bitten by a mad dog in the streets of this city early in March, and was rushed to Atlanta for treatmen. Only a partial treatment was taken there, the remainder being administered by a local physician.

She is the second victim of mad dogs in Waycross within a month. Much uneasiness is felt here, as many children have been bitten recently.

Cuts Her Third Set Of Teeth at 93 Years

GADSDEN, ALA., June 7.—Mrs. Julia Usry, aged 93 years, for the past ten years an inmate of the St. Clair County Poorhouse near Ashville, is cutting her third set of teeth. The third set commenced coming about a year ago, and she now has an almost perfect outfit of molars.

Her second teeth dropped out when she was about 60 years old. She is very active and gives promise of living for several years.

Militant Injured At Derby Is Dying

Special Cable to The Atlanta Georgian.

LONDON, June 7.—Miss Emily Davison, the suffragette injured attempting to stop the Derby, was in a critical condition to-day. Doctors say her case is hopeless. Word has been sent to her relatives to come to her bedside if they expect to see her alive.

NEW VICTIM IS CLAIMED IN PAINTER TRAGEDY

Death of J. S. Coles, Insurance Man, Traced to Worry Caused by Millionaire's Fate.

By COLE E. MORGAN.

JACKSONVILLE, FLA., June 7.—While no new light has been shed on the mystery in the death of E. O. Painter immediately after he had taken out $1,000,000 life insurance, that case has a tragic result in the death of John Stricker Coles, which is attributed directly to worry over the affair.

Mr. Coles, a brother of A. P. Coles, the Atlanta banker; Mrs. Stewart Phinizy, of Augusta; Mrs. J. D. Twiggs, of Albany, and Mrs. J. J. Talley, of Columbia, S. C., was general agent of the Equitable Life Assurance Society, which issued policies on Painter's life totaling $190,000, and which refused him $50,000 additional on the ground that he was overinsured. These applications had gone through the Jacksonville office. The Equitable was one of those active in investigating Painter's death. This company ranked next to the Mutual in the amount of insurance on Painter.

His Death a Surprise.

Coles had been in bad health for several months. The Painter mystery caused him much worry, as it did the agents of other companies interested. A few days ago, while the Painter investigation was in progress, he was forced to take his bed, but his illness was not considered serious, and it was stated at his office only Friday afternoon that he was expected at his desk within a few days. However, before the day was over he was stricken with a heart attack and died almost immediately.

The announcement of his death to-day came as a real shock in Jacksonville business circles, for Coles was one of the most popular men here. He had been a resident of Jacksonville for nine years. He was 57 years old. His wife and eight children survive him.

Rush Active Investigation.

The Mutual, Equitable and New York Life companies have been most active in the investigation of Painter's death. Each of these companies has had an adjuster here directly representing the home office. Some of the companies have had inspectors on the ground, while two or three have been represented only by their resident general agents. The Mutual, being the largest company interested, has probably gone more thoroughly into the case than any other.

The local insurance men are reticent in discussing the details of the investigations made for their companies until the report on the autopsy and chemical examination of Painter's organs reaches the Coroner's jury. They fear to disclose any of their information lest it prejudice their cases if the anticipated court contests over the payment of the policies materialize.

Photo Shows Batten a 'Charmer' Tells Why Women 'Pursued' Him

Rev. Samuel Zane Batten.

Residents Here Declare Never Have They Been Accosted on Streets of City.

The Georgian publishes herewith the latest photograph of Dr. Samuel Zane Batten, the Philadelphia Adonis, whose declaration of popularity among women while in the Peachtree night parade has aroused so much comment.

Dr. Batten is possessed of most alluring iron gray locks; his profile is Grecian, to say the least, and his stalwart figure make it highly probable that he would be noticeable in any street. Dr. Batten is said to have a most pleasing personality also.

Only on the grounds of his own attractiveness — or exaggeration — can his slander be explained.

According to Dr. Batten's admission, he was shown attention by nineteen women during a single night's stroll through Peachtree Street. While this modest statement of the reverend's has been thoroughly proven a slander by Atlanta men who declare that never in their lives have they had such attentions bestowed upon them, still everybody admits that Dr. Batten is possessed of a most attractive appearance.

That may explain why Dr. Batten is the only man in American who couldn't take a walk up Peachtree without having women accost him.

PENDLETON SAYS BEAVERS MIGHT BE IMPEACHED

Superior Court Judge Defends Order Which Was Attacked by Chief of Police.

That Chief of Police James L. Beavers and Policeman James H. Kirke are subject to impeachment if the facts in the temporary restraining order of Mrs. N. P. Powell, who has been sentenced to four months in jail, are substantiated in court, was the startling declaration of Superior Court Judge John T. Pendleton in discussing the case Saturday morning.

The judge defended the State courts in granting the temporary injunction and said that Chief Beavers had misstated the facts if he said the courts were interfering with his breaking up a disorderly house. He said the injunction distinctly read that the police were only restrained from making the woman move from the house and in no other way balked any action that might be contemplated.

He said the police were at liberty to raid as often as they saw fit and make a case against the woman every time she violated the law.

What Mrs. Powell Claims.

"In the petition for an injunction the woman said Kirke made an improper proposal to her," said Judge Pendleton. "She alleged that when she ordered him away he threatened to have her place raided every night until she was forced to move. She said Kirke had told Beavers of having made the improper proposal and had poisoned his mind against her.

"If she can prove that Beavers knew of Kirke's proposal and his threats and permitted himself to be influenced, the two are subject to impeachment.

"Judge Bell granted this particular temporary restraining order, but I would have done the same thing had I been on the bench that day. The law allows no latitude or discretion in this matter. A woman comes into court and makes a sworn statement that her home is not a disorderly house and that she anticipates irreparable wrong and injury on the part of the police in forcing her to move. If the court were to wait until the matter could be tried, the injury would be done.

Injunction Case Up Soon.

"A judge can not do otherwise than believe the sworn statement. The law demands that protection be granted. There is a wide difference between a temporary and a permanent injunction, and it is more than likely the permanent injunction would not be granted.

"This particular injunction has been pending in the courts a little longer than the ordinary. It has been called three or four times, but on each occasion the attorneys for the city or the defense were not available and it had to be postponed. It was called Friday, but the lawyers were in the other court trying the case. It will be heard at an early date."

Southerner Wins Columbia Degree

NEW YORK, June 7.—Henry Sydnor Harrison, of Richmond, the brilliant young Southerner whose books, "Queed" and "V. V.'s Eyes," have been notable successes, has received the honorary degree of Master of Arts from Columbia University.

SCORES READINESS TO TAKE 'EVIDENCE' FROM ANY SOURCE

Mrs. Leo M. Frank made public on Saturday the following letter, which explains itself:

Atlanta Ga., June 7, 1913.

Editor Atlanta Georgian:

I think fairness to Mr. Frank requires that the public should clearly understand Mr. Dorsey's position as stated by him in his card in The Constitution of June 6, and repeated in the papers yesterday, in reply to my statement that he proposes to use testimony which comes from witnesses as the result of torture.

His real position, as gleaned from his card, can be stated in the following sentence which he employed:

"I have only to say, without in anywise taking issue with her premises as I might" * * * that "I welcome all evidence from any source that will aid an impartial jury, under the charge of the court, in determining the guilt or innocence of the accused."

That is to say, he thinks it unnecessary to waste time in disputing the fact that the detectives are procuring testimony from witnesses by torture. He considers this point immaterial. He believes he is thoroughly justified in using tortured testimony, if it is turned over to him, for he says: "I welcome all evidence from any source."

No Charge Against Woman

The Journal and The Constitution stated that he had my cook arrested and carried to his office and quizzed to such an extent as to drive her into hysterics, and that after this he sent her screaming to the Police Station, in the patrol wagon. After she left his office she was taken to the detective's Torture Chamber, and, according to The Atlanta Constitution, she there had the third degree applied to her to the point of exhaustion, after which she made an affidavit, which the detectives, or some one, immediately gave out to the papers.

The Solicitor had no charge against this cook and did not suspect her of any crime. Yet Mr. Dorsey waives this aside as a trivial matter, not worthy to be discussed by him, because he says: "I welcome all evidance from any source," clearly implying that he will take it from the torture chamber if it is offered to him.

That he and the detectives violated the criminal law in arresting my cook when they had no charge against her and when they suspected her of no crime, I am told by lawyers, admits of no doubt. But this, Mr. Dorsey thinks, need not be discussed by him.

Thinks Public Is Opposed

While Mr. Dorsey thinks all this is entirely proper, it is the next thing to an impossibility to believe that many persons in the community will agree with him. Indeed, I would agree with him that he should use, even in the newspapers, torture chamber testimony to take away a man's life.

When Mr. Dorsey introduces this third-degree evidence to the jury, can it be supposed that he will at the same time tell the jury that it comes direct from the torture chamber?

It is our time to suffer now. Can anyone tell whose turn will come next?

I do not wish to be in any manner bitter toward Mr. Dorsey, even in my feelings, because it is so perfectly clear that his action is dictated by a serious mistake of judgment, and my only purpose is to let the community understand as thoroughly as I can, in the interest of fairness to my innocent husband, that Mr. Dorsey is proposing to use third-degree torture chamber testimony in an effort to take his life, and that he thinks it is perfectly proper for him to do so.

Know She Can Not Testify

Mr. Dorsey and the detectives know that I can not go on the witness stand and deny the affidavits they have published in the newspapers, wrung from my cook in the torture chamber by the third-degree process, because I am informed that under the law a wife will not be permitted to testify either for or against her husband. The law puts this absolute seal upon my lips, and my only recourse is in letting the community know the facts through the newspapers as far as I can.

I know I can not keep up with all the false affidavits and false rumors and innuendoes that have been so industriously put in the newspapers, but I feel that I should call attention in this instance to Mr. Dorsey's position, which he so boldly justifies. MRS. LEO M. FRANK.

Defense Bends Efforts To Prove Conley Slayer

The defense of Leo Frank against the charge of murdering Mary Phagan will be more than a mere attempt to clear Frank's skirts. It will seek directly to fix upon James Conley, negro, full and complete responsibility for the crime.

Despite the secretiveness and the silence of Frank's attorneys, it has been ascertained with a reasonable degree of authority that the foregoing is the program of the defense, and that the defense believes itself abundantly prepared to take care of itself along that line.

Ironclad Alibi Framed.

An ironclad alibi, covering all the time cited in the Conley statement with a substantial margin of time to spare, will be set up by Frank.

In addition to this, it will be shown that Conley was in the factory at the time he himself says Frank committed the murder, and for a long time before.

The defense will try to show that Conley had ample opportunity to accomplish the murder, and that every circumstance of it shows that he did do so.

Say Conley Broke Staple.

It will be contended that the murder was effected on the first floor, and that after it was performed the girl's body was thrown down the open elevator shaft, where soon after it was followed by Conley, who then hid it in the rear.

Conley will be held to be the party who drew the staple from the back door and thereby made his escape from the building, either by way of Madison Avenue or Forsyth Street.

The misisng purse that Mary Phagan is known to have had in her hand when she left home, and in which she is supposed to have put her money just received from Frank, has never been found, although Conley has been careful enough to account for her hat and her shoe.

Undoubtedly, the defense has been

The Old Police Reporter
Studies and Analyzes
The Phagan Case
The Great Mystery
Considered from all points of view in to-morrow's
Sunday American

FRANK DEFENSE TO MAKE FIGHT ON CONLEY

Continued From Page 1.

very busy, while the State's officers have been talking.

Reticent and silent as the grave as to the theory of the crime to be advanced in defense of Frank, it now is known that it will be sweeping, sensational and complete.

State Faces Strong Defense.

Whether it will come as a tremendous surprise to the prosecution, or whether something of the magnitude and scope of it has leaked through to the Solicitor and the police within the past 24 hours, is problematical.

The sudden clamping down of the lid at detective headquarters and the announcement that no more talking would be done there, either for the State or anybody else, is viewed by many as a circumstance tending to show that the State at last has come to a full realization of the fact that Frank's defense will be thorough and complete in detail.

Whereas up to yesterday any sort of an interview might be had for the asking of the detective, to-day nothing whatever may be had.

As silent as the defense has been, it has nothing by way of silence on the State to-day.

Frank's Character.

Frank's previous good character, his fine business reputation, his happy family relations, his ordinary habits of life and his everyday methods of conducting himself will be thrown fearlessly into the scales.

It has been determined for him to leave nothing unsaid and to leave nothing undone that may tend to clear fully and completely and to free him for all time from responsibility for this crime or any knowledge of it.

Besides the technical correctness of Frank's defense, his lawyers will undertake to show how impossible it would have been for him to have done what the negro accuses him of, under the negro's own statement.

Conley's affidavits will be reduced to absurdities, so the defense now believes. He not only will be thrown out of court upon a strict legal showing, but he will be grimly laughed out.

To Attack Conley.

His general character will be put in evidence, his drinking habits established, and his opportunity to have killed Mary Phagan completely demonstrated.

Attorney Rosser is known, despite his silence, to have determined not only upon Frank's complete acquittal, but upon Conley's future conviction.

The foregoing in brief outline, is the defense of Leo Frank now being framed up in surprising detail.

If the defense can establish what it now unquestionably hopes to and believes it may, Frank's acquittal seems a foregone conclusion.

Of course, the State still is standing pat on its theory that Frank committed the crime, but undoubtedly is more or less disturbed by the surprising nature of the defense that has leaked out, even to the extent indicated, and is preparing to meet that defense accordingly.

China Likes Us, Says Dr. Muensterberg

NEW YORK, June 7.—Dr. Otto Muensterberg, brother of Professor Muensterberg, is at the Hotel Astor. He has traveled extensively through China and written several books on that country. Like all other students of conditions in China, he predicts a wonderful future for that country.

"China very much looks toward the United States as its big brother, or, indeed, as the father republic," said Dr. Muensterberg.

12-Inch Clearance for Skirt Means Fine

MILWAUKEE June 7.—Women who wear skirts whose hem is more than 12 inches above the ground are liable to arrest and a fine. Judge Page decided when he fined Elizabeth Geiger, 34 years old, $10 and costs.

Patrolman Ryterski, who arrested the woman, asserted that her skirts were so short she attracted the attention of men for several blocks around.

MORTUARY.

Mrs. Susan J. Henning, sixty-nine years old, died at the residence, 27 Killian Street, at 2 a. m. Saturday. She is survived by her husband, G. H. Henning, and ten children, five sons, J. P., R. L., W. H., T. H., C. P. Henning, and five daughters, Mrs. D. T. Gillespie, Mrs. E. B. Miles, Mrs. J. S. Jones, Mrs. B. B. Posey, all of Atlanta, and Mrs. J. L. Pickett, of Columbia, S. C. Funeral from the residence at 2 p. m. Sunday. Interment at Westview.

Margaret Vanderford, the eleven-month-old child of Mr. and Mrs. J. B. Vanderford, of St. Joseph, Mo., died at 8 o'clock Friday night at the residence of Rev. W. L. Hambrick, 412 Moreland Avenue. The body was removed to Harry G. Poole's and prepared for shipment to St. Joseph for funeral and interment.

William McDuffie Sullivan, thirteen years old, died at St. Joseph's Orphanage, Washington, Ga., Thursday afternoon. He is survived by his father, J. N. Sullivan, of Salt Lake City, Utah; a brother, Richard Sullivan; an uncle, W. R. McDuffie, of Atlanta, and an aunt, Mrs. W. P. Warren, also of Atlanta. The body was removed to Burkett & Simmons' chapel. Funeral Sunday afternoon. Interment at Oakland.

YOU SHOULD ALWAYS

have an extra pair of glasses to take with you on your vacation trip. Bring your prescription to John L. Moore & Sons and have a pair made in amber tint for the seashore glare. "Moore" service at 42 North Broad Street.

White City Park Now Open

The Georgian-American Pony Contest
VOTE COUPON

Hearst's Sunday American and Atlanta Georgian
PONY CONTEST VOTE COUPON, SATURDAY, JUNE 7, 1913
5 VOTES
NOT GOOD AFTER JUNE 22, 1913.

Vote for .....

Address .....

CARRIERS' AND AGENTS' BALLOT.

Hearst's Sunday American and Atlanta Georgian
Pony Contest Vote Coupon, Saturday June 7, 1913.
5 VOTES NOT GOOD AFTER JUNE 22, 1913.

Vote for .....

Address .....

SCHOOL BOYS' AND GIRLS' BALLOT.

WOOL MAGNATE ACQUITTED OF CONSPIRACY

BOSTON, June 7.—"Not guilty" for William M. Wood, president of the American Woolen Company, was the verdict of the jury in the Lawrence dynamite case returned in the Suffolk Superior Court at 9:55 o'clock to-day, after the jury had been out since 1:30 o'clock yesterday afternoon.

In the case of Frederick E. Atteaux, manufacturer of mill supplies, the jury disagreed.

Dennis J. Collins, a Cambridge dog fancier, was found guilty on two counts.

The three defendants were tried jointly upon charges in fifteen counts of conspiracy to plant dynamite in Lawrence during the big textile strike of last year.

The court room was crowded when the jury came in. The three defendants were sitting outside the rail. Wood was chatting with his counsel, members of his family and friends at the left side of the room. Atteaux was sitting by Wood.

The jurymen were pale and dishevelled, like men who had wrestled all night in earnest argument.

Probe Jury Tampering.

Even before the jury reported, District Attorney Pelletier set on foot a rigid investigation of the charges of Juror Morris Shuman that he had been approached with an offer of a good job or of $300 if he would "vote right" in the trial.

The police have the names of six men they believe to be connected with the case. John Doe warrants were to be asked for, and one or more of these men were expected to be arrested before night. When Assistant Clerk John Campbell called each defendant by name the three men rose and stood inside the rail. Then the clerk called for the verdict from the foreman of the jury, saying:

"What say you as to Mr. Wood on the first count?"

"Not guilty," replied Foreman Wesser, distinctly.

Wood's eyes brightened and his lips began to form themselves for a smile.

The verdicts on the defendant counts followed in order, the result in each count being given first for Wood, then for Atteaux, then for Collins.

Six Counts Against Each.

The indictment charged each man in six counts with conspiracy to plant dynamite in Lawrence in the big textile strike in order to discredit the strikers. The defendant counts were practically different descriptions of the same act. The reading of the verdicts took fully three minutes. The tabulated result was as follows:

Wood was found not guilty on all six counts.

The jury disagreed on Atteaux on all but the sixth count, and that count was not considered, because Judge Crosby had directed the jury to return verdicts of not guilty for all three defendants on the sixth count.

Collins was found guilty on the first and second counts and not guilty on the other four.

The defendants had to wait until fifteen counts were reported upon before each man knew how his separate case stood in the eyes of the law and the jury.

To Honor Schumann In Sunday's Concert

As Sunday is the birthday anniversary of the composer Schumann, the Music Festival Association will devote the entire program Sunday afternoon at the free organ concert to his compositions. His "Traumerei," to be given Sunday, is the best known of his works.

The hour of the concert has been changed from 3:30 to 4 o'clock. The doors will be open an hour in advance.

Chicago Bakes at 91, Then Shivers at 42

CHICAGO, June 7.—Following a day of intense heat, when the mercury reached 91 degrees, Chicago today awoke facing a temperature of 42, a drop of 49 degrees in less than 24 hours.

The quick weather change began when a 50-mile wind struck the city, tearing off roofs, breaking down signs, smashing plate-glass windows and sinking boats.

Nearly everybody in Atlanta reads The Sunday American. YOUR advertisement in the next issue will sell goods. Try it!

Pier Disaster May Cost Consul Place

LOS ANGELES, CAL., June 7.—British residents of Southern California have begun a movement for the recall of C. Mortimer, British Vice Consul in Los Angeles, as a sequel to the Empire Day disaster at Long Beach, which cost 38 lives through the collapse of a pier.

A petition requesting the removal of the Vice Consul alleges general inefficiency, but specifically charges that the Vice Consul "took no part in the celebration and during the inquest of the victims he was not present, and took no part in the efforts to place the responsibility for the accident."

Pastor Quits Stage; Returns to Pulpit

CAMBRIDGE, June 7.—After a year's career as an actor the Rev. Frederick Wilmot is to return to his first calling, the church. He has accepted the pastorate of the Third Universalist Church of West Somerville.

Mr. Wilmot during the past theatrical season played one of the brothers in "Joseph and His Brethren" at the Century Theater, New York, and was also cast in Pierre Loti's "Daughter of Heaven."

Mr. Wilmot was graduated from Harvard in 1910.

M'Reynolds To See U.P.Dissolution Is O.K.

WASHINGTON, June 7.—Following the cabinet meeting yesterday Attorney General McReynolds announced that he would be in court in St. Paul, Minn., on June 12, when the new dissolution plan of the Southern Pacific and Union Pacific Railroads is to be filed.

The Attorney General said he would see to it personally that the Government gets a "square deal" in the case and that the ruling of the court is complied with.

Rich Woman Realty Dealer Sues Sheriff

TAMPA, FLA., June 7.—Miss Annie Ball, millionaire Chicago realty dealer, has sued Sheriff Law, of Hernando, his bondsmen and others in Brooksville, for $13,000, alleging false imprisonment.

Miss Law claimed property at Brooksville, which also was claimed by G. B. Lanier. He ordered her off and she refused to go, later being put off by the Sheriff. She spent some days in the Hernando County jail.

Remedy Turns User Into Pillar of Flame

ST. CHARLES, ILL., June 7.—A friend told John Sawicki, who is troubled with rheumatism, that a mixture of alcohol and turpentine would relieve him. Sawicki tried the home remedy to-day.

A short while later he walked too close to a lighted lamp. His underclothing was ignited. Sawicki was so severely burned it is thought he will die.

Hundred Entombed In Burning Coal Mine

SHAMOKIN, PA., June 7.—One hundred miners are entombed in the Scott Colliery of the Susquehanna Coal Company, which is located near here.

It is said the mine is on fire and that a score or more badly burned were rescued from the mine.

Mine Blast Traps 42; 2 Bodies Recovered

SHAMOKIN, PA., June 7.—Forty-two men were caught in an explosion at the Scott Colliery near here to-day. At noon it was reported that two bodies had been recovered.

SOCIALIST EDITOR GIVEN PRISON TERM AND FINED

PATERSON, N. J., June 7.—Alexander Scott, editor of a local Socialist paper, who was found guilty of hostility toward the Government in connection with the silk mill operators' strike, has been sentenced to not less than one year nor more than fifteen years in prison and to pay a fine of $200.

AMERICANS BEG WILSON'S AID IN MEXICO

Three Hundred, in Danger at Tampico, Put Question of Protection Up to President

TAMPICO, MEXICO, June 7.—Three hundred Americans located in Southern Tamaulipas, representing 68 families, have demanded in a long message to President Wilson, sent through Consul Miller here, to know, "once for all," whether they can expect protection from their home Government, since they "do not desire to take measures for our own safety which would embarrass our Government without giving due notice before hand."

The message of the Americans was transmitted by wireless through Consul Miller to W. W. Canada, the American Consul at Vera Cruz, to be forwarded to Washington. It says, in part:

"Having been left without any protection whatever on the part of both sides in the pending controversy, therefore we can look for protection only from our own country. We must know once for all if we can expect same. Having been subjected to slights and a great variety of indignities and gross abuse during the last few days, the situation calls for most serious preparations for our personal safety and the defense of our families and our interests. Therefore, we have assembled for the purpose of considering the best way. We consider protection necessary now, since after death it will be of no utility."

The message declares in addition that the petitioners have borne financial losses silently, but that many of them can not obey the advice to "get away if in danger," as their departure would mean the abandoning of the accumulations of a lifetime.

"We consider the lives of ourselves and our families in danger, and the situation has justified this petition several times in the last few days," the message continues. "It is no longer doubtful that the slightest spark will bring on the dread conflagration at any moment. In many instances the small arms sold American citizens on the part of the American Government for their protection have been demanded, and in some instances they have been taken."

May Jewel Imports Top $4,000,000 Mark

NEW YORK, June 7.—Indications that local diamond importers are rushing large quantities of gems into this country in the expectation of an increase in the tariff is given in figures compiled by William B. Treadwell, jewelry examiner at the Appraiser's Stores. According to his report the total value of the gems received through the port of New York for the month of May reached $4,606,323.

These record breaking figures are $1,500,000 greater than the value of the gems imported in May, 1911, and nearly $600,000 more than the highest figures ever recorded for that month in any year.

Envoy Page Lauded By English Papers

LONDON, June 7.—Walter Hines Page, American Ambassador to the Court of St. James, is complimented in editorials on his first speech in England, made last night at the banquet given in his honor by the Pilgrims' Society.

The Westminster Gazette says:

"Nothing could have been happier than the note he struck in this first public utterance."

The Pall Mall Gazette says:

"We can not too cordially reciprocate Ambasasdor Page's pleasant words."

The Evening Standard says:

"It is good to see the power of the friendly feeling existing between the two nations thus recognized."

Chattanooga Gets G. A. R. Convention

BRIDGEPORT, CONN., June 7.—General orders for the forty-seventh national encampment of the Grand Army of the Republic at Chattanooga, Tenn., September 15 to 20, were issued to-day by Commander-in-Chief Alfred B. Beers.

A national encampment has never been held so far South, and all veterans are urged to take this opportunity to visit the historic battlefields of Missionary Ridge, Lookout Mountain, Chickamauga and from Chattanooga to Atlanta.

War Veterans Thank Atlanta for Support

C. W. Mangum, commandant, and J. H. Shelnutt, adjutant, of Camp Walker, No. 925, United Confederate Veterans, have issued a letter thanking the people of Atlanta for the support accorded them during the past and expressing the appreciation of the old soldiers for the generous contributions given to Captain Julius Cook, which enabled the camp to attend the reunion at Chattanooga and to uniform the veterans for the trip.

Hotel Register Wins Wife Quick Divorce

CHICAGO, June 7.—In less than ten minutes Mrs. William S. Lord, a leader in society of Evanston, a fashionable suburb, obtained a divorce from her husband, a wealthy merchant and poet of Evanston. Lord's signature on a hotel register was identified.

Mrs. Lord, asked if she was at the hotel with her husband, answered "No," and the decree was granted.

Clubwomen Plan City Beautiful

Speaker Calls Atlanta Dirty

Other Civic Movements Advocated

Miss Lucy Vaughan Stockard, serving punch at the meeting of the club women.

Atlanta clubwomen have inaugurated a movement for a city beautiful, following an address by Mrs. W. P. Pattillo to the City Federation of Women's Clubs.

Having just returned from a trip abroad, Mrs. Pattillo discussed European methods of beautifying municipalities, to which she devoted considerable time and study, and gave vivid descriptions of results as she saw them. She selected for her subject, "How Other Cities Are Made Beautiful and Attractive," and sought to interest the clubwomen of Atlanta in co-operative measures which have transformed continental cities into veritable gardens.

"Atlanta is one of the dirtiest places I have seen," Mrs. Pattillo said, as she contrasted the city with other places she had visited in Europe and America. Then she described the city's natural advantages and asked the clubwomen to concentrate their efforts toward developing them. Her auditors, representing 84 clubs with 8,000 members, expressed pleasure at her remarks and pledged themselves to work together to carry out her suggestions. It was evident to all present that Atlanta will be made a city beautiful if her clubwomen have the necessary influence.

Industrial Home Suggested.

Civic movements received most attention at the hands of the Federation members. Prominent among them was a report of the committee on resolutions, made by Mrs. James Jackson, containing a recommendation for the establishment of an industrial home for wayward girls. The Federation indorsed the resolution and announced its intention of petitioning the Georgia Legislature to establish the home. Atlanta will be suggested as the proper site for the home.

Orders 'Not Guilty' In $1,500,000 Theft

PHILADELPHIA, June 7.—An indictment charging Walter S. Shourds, former superintendent of the safe deposit vaults of the Merchants' Union Trust Company, with the theft of nearly a million and a half dollars in cash and securities, was ordered submitted to a jury yesterday for a verdict of "not guilty."

Counsel for the company explained that full restitution had been made by Shourds. Shourds, indicted in September, is said to have opened negotiations with the bank official by means of advertisements.

Posse Trails Slayer Of 4 Through Woods

SAULT STE. MARIE, MICH., June 7.—A posse of 100 woodsmen and hunters are trailing an unidentified Russian, believed insane, wanted for the murder of four persons. The foreigner last night quarreled with an Indian at Brimley and stabbed him to death.

At Wellsbury, a small lumber camp, he ambushed and killed Deputy Sheriff James Hutton and two men.

BISHOP KEILEY MARIST SPEAKER

Commencement week at Marist College came to a close with graduating exercises last night. A crowd that completely filled the Auditorium witnessed the presentation of diplomas and listened attentively to an address by the Rt. Rev. Benjamin D. Keiley, Bishop of Savannah.

"You are young men. In reality you are just beginning to arrive at the budding state," said the bishop. "Before you lies the pathway of life, and the roadway will be smooth or rough, flooded with sunshine or enshrouded with darkness, just as you will it. The days of childhood, when you were dependent upon your mother's and father's advice, are rapidly passing away. They corrected your evils in the formative period of your character. It is up to you to make the mold perfect. As a student at Marist you have had the proper training. So far your surroundings and teachings have been such as to bring out the sterling part. Let it remain so throughout your lives."

J. Rhodes Haverty, classical; Gilbert Chewes, science and commercial; Ralph H. Lewis, science, and Charles B. Allen, commercial, were the young men who received honors.

The entire student body made a splendid showing in the various drills.

Gaming Indictment Gone.

AMERICUS.—An indictment, just returned by the Sumter County Grand Jury, was taken away from the office of Clerk H. E. Allen, of the Superior Court, Friday by Solicitor P. L. Dixon, of the City Court of Millen, and now Sheriff Fuller and Allen are trying to get the indictment back. The indictment is against J. A. Dixon, brother of the Solicitor, and the charge is gaming.

IF TIRED, RESTLESS, NERVOUS

Take Horsford's Acid Phosphate

To quiet and strengthen the nerves and induce refreshing sleep it is especially recommended.

Adv.

CHEAP GLASSES.

The best way we can caution you against the danger of cheap glasses is to say that skillful optical service and cheap bargain glasses do not go together. When you need glasses we offer you 50 years' experience. This means dependability, reliability and satisfaction. A. K. Hawkes Co., Opticians, 14 Whitehall.

We have Beautiful Bedding Plants, *3c each.* Atlanta Floral Co., *555 E. Fair Street.*

7 Years Enough to Finish School, Says President Judson

CHICAGO, June 7.—Shortening of the grammar school, high school and college courses in order to put young men and women into business and other activities at an early age was advocated to-day by Harry Pratt Judson, president of the University of Chicago, the only witness summoned before the Illinois Senate White Slave Committee hearings to-day.

Lieutenant Governor O'Hara, questioning President Judson, asked:

"How long is it after a young man leaves college before he is financially able to marry?"

"About three or four years," replied President Judson.

"Do you think the shortening of the courses in schools would make the young man earlier efficient?"

"Yes, especially in the case of the young man who is going into business. I believe a boy or girl should spend about seven years going through the grades and high school. I believe it will ultimately be made six years instead of twelve, as at present. There are too many things taught in the high schools. They fritter away too much time. The first university year is a repetition of high school work."

President Judson continued:

"I owe my education to the fact that I ran away from my teachers while I was still young enough to learn something. I think the last two years of the present high school course should be devoted to training students for active business life."

The Birth of Atlanta as told by pioneer women—an article that everybody will want to read. Published exclusively in The Sunday American.

White City Park Now Open

BURGLAR BARKS AT COMMAND OF "HANDS UP"

Shaggy Intruder Routs Crew St. Household, Who Then Call on Police for Help.

Call Officers Jones and Anderson had just consumed their early morning eye-opener—coffee—at police headquarters Saturday morning shortly before 3 o'clock when the telephone bell rang.

An excited voice came over the wires: "This is 137 Crew Street," sputtered the voice. "A burglar is walking around in our parlor, and he won't leave! Please send a policeman!"

So Officers Jones and Anderson, bristling with weapons and determination, boarded their trusty motorcycles and hurried to the scene.

Mrs. M. E. Brown, who lives at the Crew Street address, met them at the door and told them the tale. She had been awakened from a sound sleep by a noise in the parlor, as of someone walking. She listened, and the stealthy tread grew louder. She screamed, but the burglar calmly continued parading over the Axminster rugs and shoving aside the furniture.

"In There Yet."

"Listen," she said; "he's in there yet!"

Sure enough, the sound of the burglar's footsteps were plainly heard.

Aghast at the effrontery of the burglar, the officers made their plans. Officer Anderson drew his revolver and went to the back door to catch the marauder when he ran out, and Officer Jones tightened his belt, and drew his revolver. Calmly looking down the muzzle to see if it was loaded, he stalked into the house, and entered the parlor. He flashed his searchlight and exclaimed:

"Hands up, you!"

"Bow-wow!" calmly remarked the burglar, and continued his prowling.

The officer, astounded, moved stealthily forward and touched the shadowy form. His hands came in contact with the hair of a large and inquisitive canine, which had come in through an open window and calmly taken possession of the parlor.

"Burglar" Is Shot.

So disgusted were the officers that they took the dog out into the street and killed him with their trusty guns. The presence of the bold "burglar" who didn't care how much noise he made, and the firing of the officers' guns, threw the neighborhood into a fever of excitement, which changed to laughter when the real cause of the furore became known.

GLASSES FITTED.

A thorough and satisfactory examination of the eyes, by reliable opticians of long experience, means satisfactory glasses. If your eyes trouble you, come in and take advantage of our 50 years' experience. A. K. Hawkes Co., Opticians, 14 Whitehall.

STERLING ON A PAINT CAN
SIGNIFIES THE SAME AS
STERLING ON SILVER
High Quality, Absolute Purity
Long Service
INSIST UPON
STERLING PAINT
Its Results Are Satisfying

Phones: M. 1115, All. 329

MANUFACTURED BY
DOZIER & GAY PAINT CO.
22 E. Bay St. Jacksonville, Fla.
31 So. Broad St. Atlanta, Ga.

EXCURSION

From Atlanta, Carrollton, Forsyth and Intermediate Points to

TYBEE

Atlantic Beach
Jacksonville and Tampa
JUNE 20th, 1913

Tybee, Atlantic Beach and Jacksonville, $6.00
Limited 6 Days
Tampa, $8.00, Limited 8 Days

COACHES AND SLEEPING CARS—RESERVE BERTHS IN ADVANCE.
For Further Particulars
ASK NEAREST TICKET AGENT.
or W. H. FOGG, District Passenger Agent, ATLANTA, GA.

Central of Georgia Railway

POLICE BOARD WANTS PROBE TO GO DEEP

McEachern Declares Vice Inquiry Will Prove Beavers and Lanford Have Done Full Duty.

"If the vice probe in Atlanta is carried to a complete conclusion," said Commissioner J. N. McEachern, of the Police Board, Saturday, "it will be found that Atlanta is one of the cleanest and most moral cities in the United States, the assertion of the Rev. Mr. Batten to the contrary notwithstanding.

"The Grand Jury will find that Chief Beavers and Chief Lanford have done their whole duty, and that not one single instance of corruption or graft will be found. I have been a member of the Police Board for the past six years, and I have watched the department closely. I say without hesitation that I believe in the absolute integrity and honesty of both chiefs. I am confident that if there had been any corruption or graft in the department it would have been unearthed by the board, which is composed of reputable citizens and business men serving in the interest of the city and the welfare of the people.

Board Trusts Chiefs.

"Every member of the board is more than anxious to have the probe reach the very bottom. We know the men and we know the chiefs and we have the utmost confidence in them.

"An old saw is that 'where there is so much smoke there must be some fire,' and this has been quoted by many persons since the vice probe was begun. The saying may be true; in fact, I am rather inclined to the opinion that it is true in this case, but not in the manner in which it is suggested by those who would discredit the Police Department. The smoke has been raised by those who discredit the department, and the fire is the desire of those individuals to to bring reproach on the men who have dared to do right and enforce the law. The investigation will reveal the fact that the smoke does not arise from the department, and that there is no fire there, but on the contrary, from those who would turn Atlanta over to the lawless element and the mercy of those who value a dollar more than they do a human soul."

Commissioner McEachern unhesitatingly stated that the morality of the city had been improved by the efforts of the police officials to enforce the law, and that in this they had his support and approval.

"The question of segregation is one that the majority of the members of the board hesitate to express an opinion upon, but a large majority will stand back of Chief Beavers and Chief Lanford in the discharge of their duties, and will abide by the action of the lawmaking body, their one and only duty being to enforce the law as laid down in the City Code."

Whitewashing Effort Fails.

That a faction in the Grand Jury tried to whitewash the vice probe shortly after the first witness was examined, became known Saturday. A vote was taken on the question and the probe continued. Two members of the body, at least, will insist on the inquiry being continued when the jury meets next Tuesday morning.

Immediately after Colonel Thomas B. Felder testified and left the room a juryman offered a resolution that the Grand Jury go on record as saying "Atlanta is better morally than it has ever been and vice is effectively stamped out." The motion was defeated by the necessary twelve votes, and other witnesses were called. Several times before adjournment Thursday the same person is said to have offered the resolution and each time it was defeated.

A sensational development is expected Tuesday when a member of the jury, who will insist on the probe being continued, will ask the foreman to summon a man high up in police circles to tell what he knows of vice conditions and what knowledge the police have of them.

That the probe will be continued is practically an established fact Saturday. Since adjournment Thursday Foreman L. H. Beck has received numerous communications from citizens asking that vice conditions be more thoroughly inquired into.

Many Offer Information.

Some of the communications give the names of witnesses who will give the jury addresses and "positive information."

Several names have been furnished that were not in the hands of the jury when it adjourned Thursday. One of them is Mrs. Nell Powell, of 95 Spring Street, who was sentenced to four months imprisonment Friday for running a lewd house. She expressed a willingness to furnish the jury with the addresses of some 50 or 60 houses in Atlanta and over a hundred names. She will in all probability be called before the jury Tuesday morning and asked to furnish the list that the witnesses may be called for a meeting later in the week.

VACATION GLASSES.

It's a serious mishap to break your glasses when on your vacation. Have an extra pair made up for this emergency. Don't forget a pair of smoked or tinted lenses to protect your eyes from the sun. A. K. Hawkes Co., Opticians, 14 Whitehall.

White City Park Now Open

HAVE YOU SEEN THE VEST POCKET KODAK?

with all the kodak simplicity, always ready for action; makes nice size picture, 1 5-8 by 2 1-2 inches. We always have fresh films and all sizes and kinds of kodaks. John L. Moore & Sons, 42 North Broad Street.

Two Millions for Schools Urged at Boys' and Girls' Commencement

Atlanta Hasn't an Adequate Higher Institution, Says Pres. Daley

Some of the students who figured in the annual commencement exercises of the Boys' and Girls' High Schools last night. Above, from left to right, J. E. Coleman, J. W. Welch, E. C. Lyman and L. D. Wallace, English commercial seniors. Below—J. H. Stanfield, valedictorian.

Head of Board of Education Asserts City Is Able to Raise Needed Funds.

The movement for new high schools gained impetus Saturday when public-spirited citizens turned with interest toward the plan as advocated by Colonel Walter R. Daley, president of the Board of Education, in his two addresses at the graduation exercises of the Boys' and Girls' High Schools, in which he urged a $5,000,000 bond issue by the city of Atlanta, $2,000,000 for the express purpose of building high schools.

There is not an adequate high school in the entire city of Atlanta. It's up to the people, and time City Councilmen are urged to wake up and do their duty. Atlanta has a credit upon which any city government could borrow $5,000,000, declared Colonel Daley, president of the Board of Education, Friday night when he presented high school diplomas to 64 young Americans.

"The current revenue from taxation," said Colonel Daley, "is not sufficient to care for the maintenance of the high schools, and it's not sufficient to take care of the current expense of the other important departments.

Asks $2,000,000 for Schools.

"Atlanta citizens should see that city officials work for a $5,000,000 bond issue, and of that amount, as president of the Board of Education, I want to ask for $2,000,000 for the purpose of erecting adequate and abundant plants for high school students. The remainder of the money from such a bond issue should go to the other departments. We need additional grammar schools and many improvements. All this is because Atlanta is growing so rapidly, and yet people who are not in constant touch with these matters are prone to disregard them."

The graduating exercises of the Boys' High School in the Grand Opera House were more than ordinarily impressive, and members of the faculty said they indicated that young men are thinking deeply and are taking an interest in matters which ten years ago the average high school graduate had absolutely no conception of.

"The growth and development of the nation is characterized in Theodore Roosevelt's advocacy of the strenous life," declared Bascom H. Torrance in his valedictory. "But already has a reaction set in. There is now a demand for intellectual activity and development. This intellectual activity is characterized in Woodrow Wilson's policy, which has impressed upon the demagogues RESTRAINT.

Conservation His Policy.

"Conservation of careful, thoughtful and helpful actions is President Wilson's ideal. His policy is applicable to every question which requires foresight and thought, regardless of political objects or interests.

"Conditions to-day are greater than ever before. From now on will justice and moderation supplant knavery and intrigue."

"With modern cynicism obliterated will come the great question, the human philosophy of life."

The Grand Opera House was packed. In the balcony sat High School boys, underclassmen, each thinking about the day when he should graduate. In the boxes sat members of the Boad of Education and their families. Throughout the crowded house sat proud fathers and mothers whose interest centered in just one of the 64 boys on the stage.

After a fitting prayer by Bishop Warren A. Candler, Superintendent of Public Schools W. M. Slaton announced that, owing to a change in the course of the Technological High School, which had been extended to a four-year course, there would be no graduates from that school this year as in former years.

Student Orators Please.

Mr. Slaton then introduced Sam Eplan, of the commercial department, who delivered an oration on "The Gospel of Service." Eplan's oration was interesting and breezy and struck a true note. The speaker advocated honesty and uprightness, fairness and equality in all business transactions. Joseph H. Stanfiel was valedictorian and acquitted himself well.

"Universal Peace" was the subject discussed in the oration of Roy W. Manning, an eloquent plea for the abolition of war.

An oration by Ernest H. Lowenthal on "Woman's Suffrage" aroused genuine interest. The way he championed woman's rights certainly put him in strong with the audience, for he was given round after round of applause.

The B. H. S. and T. H. S. Orchestra rendered a number of choice selections. The boys played excellently and were encored time and again.

Presentation of diplomas was then made by Walter R. Daley, president of the Board of Education. Each boy was applauded as he received his sheepskin.

Medals and Scholarships.

The announcement and delivery of medals and scholarships was made by Hon. Edgar Watkins. The winners of these prizes had been kept secret.

The Holzman medal, given by A. Holzman, the jeweler, for excellence in scholarship, was awarded to Bascom H. Torrance.

Medal given by the Atlanta Chapter, Daughers of 1812, for improvement in physical culture was awarded to Edwin P. Lochridge.

The following scholarships were awarded:

Washington and Lee University, Sam Armistead; Mercer University, Charles B. Cotney; Harold Hirsch $150 scholarship to University of Georgia, Herbert O. Calhoun; Price Greenleaf cash scholarship to Harvard University, Bascom Torrance; Davidson University, divided between George Hoyt and Evelyn Hamilton; University of North Carolina, Roy W. Manning; University of Chicago, Eugene Johnson; Tulane University, Spencer A. Folsom; Emory College, Charles Candler; University of the South, Lewis Rosser.

Harvard Professor Makes New Tobacco

CAMBRIDGE, June 7.—Prof. E. M. East of Harvard has just succeeded in producing a tobacco from a cross between the Sumatra and Havana varities which has resulted in a better quality of smoking material and a yield of 50 per cent. more than either of the individual leaves.

PLAYERS' CLUB TO REPEAT COMEDY

Second Performance To Be for Charity — Trip to Other Cities Planned.

The Players' Club is planning to give another performance of "The Importance of Being Earnest" in the near future. The second performance will be given under the auspices of a local charity, the selection of which is in the hands of a committee composed of Mrs. John Marshall Slaton, Robert L. Cooney, Lamar Hill and Hamilton Douglas.

While the performance of Tuesday evening was one of the most successful ever given by the club, in an artistic sense, the attendance was not so good as formerly, and this second performance is planned to give the public an opportunity to see one of the best plays given by the club, and at the same time to give assistance to some worthy charity of the city.

The club also expects to take "The Importance of Being Earnest" to other cities, with the notable cast which presents the comedy here, including Mrs. John Marshall Slaton, Miss Hildreth Burton-Smith, Mrs. William Owens, Mrs. Henry Bernard Scott, Lamar Hill, Marsh Adair, Hamilton Douglas, Frank Taylor and others.

Some time ago the Savannah Dramatic Club made a proposition to give its recent successful play in Atlanta if the Atlanta club would play there. Birmingham also has invited the Players' Club to that city, and probably several other Georgia towns will have the opportunity of seeing Atlanta's talented amateurs in the well-known Wilde comedy.

The wonderful City Life Section of The Sunday American will be better than ever on Sunday. Mutt and Jeff, and Powers, the great cartoonist, with dozens of other fun-makers, will have exclusive features.

AD MEN OFF ON SPECIAL TRAIN

Atlanta Delegation to Baltimore Convention Goes to Advertise Gate City to Nation.

The Ad Men's Club of Atlanta is off for Baltimore at 2:45 o'clock Saturday afternoon in a special train that will also carry the clubs from Montgomery and Birmingham.

If any station or crossroad between Atlanta and Baltimore is ignorant of the existence of Atlanta, a great wave of enlightenment will be showered upon it some time between 2:45 Sunday afternoon and 8 o'clock Sunday morning. The special train will be decorated in banners bearing the slogan "Atlanta Always Ahead" and "WE NEVER SLEEP." The delegation will be on duty at every stop to get acquainted with the villagers.

L. D. Hicks, advance guard for the Atlanta Club, has been in Baltimore several days making arrangements. The following men comprise the delegation: Paul P. Reese, Albert S. Adams, Evelyn Harris, E. H. Cone, E. H. Goodhart, Jack H. Lewis, L. E. Rogers, Fred Houser, W. F. Houser, W. F. Parkhurst, L. D. Hicks, Ivan E. Allen, W. S. Loundsbury, Howard Geldert, M. Greer, George M. Kohn, Charles D. Atkinson, Donald A. Loyless, Allen M. Pierce, W. G. Peeble, William J. Davis, John A. Davis, of Albany; Louis B. Magid, W. Joseph Hubbard, J. C. McMichael, E. M. Horine, W. T. Anderson, of Macon; Wiley West, George H. Frauss, J. R. Holliday, Henry W. Grady, W. L. Halstead, Kendall Weisiger, Bob Hayes and W. P. Walthall.

So Fair He Couldn't Resist Kissing Her

NEW YORK, June 7.—Traffic in Ann Street was blocked by a crowd surrounding a man and a young woman.

"He kissed me," declared Miss Gertrude Puzio. "He kissed me all the time we were coming down five floors in the crowded elevator. Then he followed me out here and kissed me again."

The man, William Donovan, confessed.

"She was dressed all in white," he said, "and she was so darned pretty I just couldn't help kissing her."

Nearly everybody in Atlanta reads The Sunday American. YOUR advertisement in the next issue will sell goods. Try it!

Nutritious But Not Heating

You get as much nutrition in a 10c package of Faust Spaghetti as you do in 4 lbs. of beef. Prove it by your doctor. And Faust Spaghetti *does not heat* the system as meat does.

FAUST SPAGHETTI

is a high glutinous food made from Durum wheat. It makes a savory, appetizing meal, is easily digested and easily cooked. Write for free recipe book—tells the many different ways Faust Spaghetti can be served to rouse up the palate.

At all grocers'—5c and 10c packages

MAULL BROS., St. Louis, Mo.

Wonderful Features

Exclusive in To-morrow's

Sunday American

The Greatest Tenor---

How Caruso is cursed by his musical bones. Scientists point out to the world's greatest tenor that he lives in constant danger of being shattered to bits by the dominant note of his uniquely vibrant skeleton.

Bluebeard a Vivisectionist---

Recent discoveries prove that Baron De Retz, the historical original of the world's famous fairy story, was a brilliant scientist whose shocking crimes against women and children were due to his over zeal in the study of vivisection.

Mrs. Hemmick's Latest "Shocker"---

The versatile mother of the Barney sisters has written a play which gives a very unusual peep at the world as it will be in 2013, when, according to Mrs. Hemmick, women will wear trousers. There will be no kisses and no drinks; nobody will get old; men will do sewing; all millionaires will be exiled, and music will be provided by insect orchestras.

Queer Partnerships in the Animal World---

Some remarkable photographs of crabs that carry worms around with them to do the housework, and crocodiles that employ little birds as dentists.

How the Public's Time Is Wasted by "Efficiency"---

One of the most interesting discoveries all over the earth shows that many things which benefit the merchants and corporations do so at the expense of the people.

What to Eat in Hot Weather---

Professor Eugene Christian shows why some foods are good or bad for you during the summer months and what you should eat to avoid the serious danger of heat prostration.

Making Rain With Rays You Never See---

Many wonderful achievemenets of the new mercury lamp rays and other invisible workers that will make our life easier.

Odd New Women's Fashions---

The new "hands-in-'em" gowns, the "ding-dong parasols, the new little sunshades of 100 years ago," described by Lady Duff Gordon—the famous Lucille of London, and the foremost creator of fashions in the world.

Good Manners Indoors and Out---

The second of a series of useful and interesting articles by Mrs. Frank Learned, author of "Etiquette of New York To-day," and a well known member of New York and Newport society.

The New Home of the Los Angeles Examiner---

A double-page in color showing the architectural beauty of the building which Mr. Hearst will erect to meet the fast growing demands of his Los Angeles newspaper and which will be the largest building in the country devoted exclusively to the making of a daily paper.

Why Crime Does Not Pay---

Another double-page revelation by Sophie Lyons, the queen of the burglars, in which she recounts the amazing career of Mark Shinburn, the most scientific and expert cracksman who ever terrorized bank officials and the police.

Sunday American

Both Phones Main 8000

Atlanta, Georgia

ORDER NOW

ORDER NOW

Here Is the Roll of Educators Who Will Train Youth of City in 1913-1914

TEACHERS FOR THE NEXT TERM OF ATLANTA'S PUBLIC SCHOOLS ANNOUNCED

Various Changes Are Made---New Principals for Girls' Night and Boulevard Schools.

Superintendent of Public Schools William M. Slaton on Saturday gave out the personnel of teachers in Atlanta's public schools for the season of 1913-14.

Most notable of the many changes which appear in the list is the appointment of Mrs. Oscar Gamble as principal of the Girls' Night School, to succeed Mrs. Laura White, who has resigned to take up day work. Another important change places Miss Leila Garcia at the head of the Boulevard School.

Teachers' Examins.

In connection with the list, Superintendent Slaton made the following announcement:

"All applicants for teachers' places are requested to stand the examinations August 15 and 16.

"Examinations of applicants for teachers' places will be held August 15 and 16 under direction of the Board of Education.

"All teachers required to take a reinforcing examination will do so at this time. In the June vacations annually a number of our teachers get married. Consequently vacancies occur. Those who make high marks at the August examinations will have an excellent opportunity for election to teacherships for the coming school term."

Resignations.

The following resignations were announced in Mr. Slaton's report:

Misses Kate Gresham, Marguerite West, Annie Mays Patterson, Lottie Willett, Kate Johnson, Willie I. Shields, Mary Hughes, Bertie Fowler, Lily Green, Henrietta Dull, Alice Dixon, Daisy Bearden, L. O. Mayo, Laura M. White, Vera Daniel, Lucile Estes, Erna Proctor, Julia Brenner, Elsie Williams, Hattie B. Spears, Cleveland Zahner, Hazel Stevenson.

Here are the recommendations for teachers' places:

Principal Girls' Night School, Mrs. Oscar Gamble.

Principal Boulevard School, Miss Lejlia Garcia; assistant principals, Misses Addie F. Arnold; Marion Holsenbeck; Jamie Speers, Newell Sims, Fannie Spahr, Martha Haygood.

Teachers in Girls' High School, Miss Annabel Horn, Miss Elsie Krumrine.

English-Commercial High School, Miss Marie Parks, Miss Edith S. Anderson.

Grade teachers: Misses I. E. Reynolds, Alethea Latham, Martha Smith, Lena May Ledford, Gussie Fraser, Mary Lumpkin, Mabel King, Elizabeth Haden, Lois Chandler, Eugenia Jones, Maggie Landers, Oena Bernstein, Mary Griffin, Mildred Hardy, Eva Bridwell, Clio Craig, Minnie McFail, Lucile Hunter, Gussie Carr, Ruby Hightower, Ruth Collat, Elizabeth Silvey, Frances Richardson, Julia Hendon, Ruth Blodgett, Grace Terrell, Eva Motes, Ada Jordan, Cornelia Cooper, Annie Mary Fuller, Agnes Boyd.

Here is the complete list of teachers for 1913-1914:

Administrative Department.

William M. Slaton, Superintendent.

W. F. Slaton, superintendent emeritus; L. M. Landrum, assistant superintendent and secretary; Miss Amy Hearn, clerk; Miss Sarah B. Anderson, assistant clerk; Miss Alice E. Condon, assistant clerk; Miss Kate Lee Harralson, music director; Miss Harriet Milledge, assistant music director; Hattie Kelly (colored), assistant music director; Dr. Theo. Toepel, physical training and hygiene; Miss Myra Graves, assistant physical training and hygiene; Mrs. Nellie Thorne Osgood, drawing director; Miss Louie Smith, assistant drawing director; Dr. Robert G. Stephens, chief medical inspector; Dr. Dan Y. Sage, Miss Elizabeth McLaughlin, Miss Annie McDonell, Miss Alice Hentz, Miss Lillian Jocelyn, Dr. H. D. Canady (colored), Charity Collins, assistant medical inspectors; W. W. Lotspeich, mechanical engineering; J. H. Smith, writing director.

Employees of the Board of Education Other Than Teachers.

D. W. Winburn, superintendent of repairs; K. W. Klassett, plumber; S. R. Hay, C. L. Shimp, D. P. Wood, carpenters; Henry Hill (colored), Thomas Simpson (colored), laborers.

Boys' High School.

W. F. Dykes, principal.

H. O. Smith, languages; J. V. Hodges, mathematics; A. S. Gaffney, assistant languages and English; R. C. Little, English; C. E. Phillips, history and civics; A. C. Whitehead, assistant mathematics and English; Thomas H. Smoot, assistant mathematics and English; J. W. Simmons, assistant science; Eugene Ragland, science; L. P. Wilson, assistant English; J. H. Smith, bookkeeping and penmanship; W. C. Lowe, stenography and typewriting; L. O. Kimberly, assistant English.

Girls' High School.

Miss Jessie Muse, principal.

Miss Charlotte Dunn, assistant principal and head Latin; Miss Allie B. Mann, head science; Miss Mattie Slaton, head French; Mrs. J. D. Leitner, head English; Miss Mary C. Moore, head mathematics; Miss Susie Battle, English History; Miss Louise Catchings, mathematics; Miss Ida Melson, English, ethics; Miss Ethel Woolf, Latin, English; Miss May Hill, mathematics; Miss Louise Printup, history, science, Latin; Miss Elizabeth Ragan, history, English, botany; Miss Corrie B. Dawkins, Latin, English; Miss Elsie Krumrine, English, history; Miss Emma Gregg, English, history; Miss Mary E. Anderson, English, mathematics; Miss Sue Chaffin, history, English; Miss Katherine T. Copeland, French, Latin; Miss Mary E. Frierson, mathematics; Miss Annabel Horn, English, Latin; Miss Lulu Sergeant, librarian, drawing; Miss Madge Weaver, clerk.

Normal School Department.

Miss Mary W. Postell, head normal department.

Miss Azile Simpson, critic teacher.

Technological High School.

C. S. Culver, principal.

C. A. Dean, drawing and shop; W. O. Cheney, mathematics; G. Siler, associate; R. P. McLarty, languages; C. D. Read, history and science; F. W. Holt, Jr., mathematics and shop; R. A. Armstrong, drawing and shop; W. A. Jackson, mathematics and drawing.

English-Commercial High School.

Mrs. A. T. Wise, principal.

Miss M. A. Burtchaell, head English and history; Miss Annie Barnwell, mathematics, commercial department; Miss Marion Melson, English, history, Miss D. L. Prioleau, French, commercial department; Miss Mildred Converse, mathematics, history; Miss Lillian M. Pierce, commercial department, English; Miss Mildred Thompson, English, commercial department; Miss Marie Parks, associate English commercial department; Miss Edith S. Anderson, English, French.

GRAMMAR SCHOOLS.

Ivy Street School.

Mrs. F. S. Whiteside, principal.

Miss Fanny Spahr, assistant principal; Miss Alice Hodnett, seventh grade; Miss Maude Daniel, sixth grade; Miss Mary K. Crawford, fifth grade; Miss Annabel Adkins, fourth grade; Miss Mary Lee Sloan, third grade; Mrs. O. M. Sparks, second grade; Mrs. V. E. Harris, first grade.

Crew Street School.

Miss Ada Perrine, principal.

Miss Mary P. Roberts, assistant principal; Miss Martha F. Andrews, second assistant principal; Miss Mary Zachry, seventh grade; Miss Lora Pinnell, sixth grade; Miss Nollie Hearne, fifth grade; Miss Ruth Weegand, fourth grade; Mrs. Sallie M. Mallard, third grade; Miss Mary E. Bryson, second grade; Miss Margaret Thompson, first grade.

Fair Street School.

Miss Gussie Brenner, principal.

Miss Mattie D. Mangum, assistant principal; Miss Ida Hurtel, seventh grade; Miss Bertie Harmon, sixth grade; Miss Morah Hall, fifth grade; Miss Alethea Latham, fourth grade; Miss Ella Mae Smith, third grade A; Miss Lucile Hunter, third grade B; Miss Daviddie Mobley, second grade A; Miss Zoe Cannon, second grade B; Miss Nellie Riordan, first grade A; Miss Alice Guerard, first grade B.

Calhoun School.

Miss Lillie Wurm, principal.

Miss Alline Clayton, assistant principal; Miss Ada Brooks, seventh grade; Miss Lolah Parham, sixth grade; Miss Mame Wilt, fifth grade; Miss Mary McGuire, fourth grade; Miss Edna Jones, third grade; Miss Ollie May Osborn, second grade; Miss Nelle Dibble, first grade.

Walker Street School.

Miss Mamie Battle, principal.

Mrs. L. W. Yarbrough, assistant principal; Miss Rubina Barrett, seventh grade; Miss Cornelia Orr, sixth grade; Miss Mollie Ray, fifth grade; Miss Ina Hardy, fourth grade A; Miss Lizzie Lyon, fourth grade B; Miss Jennie Anderson, third grade A; Miss Estelle Salter, third grade B; Mrs. A. D. Connally, second grade A; Miss Mabel King, second grade B; Miss Lillie W. Clark, first grade A; Miss Gertrude Reiley, first grade B.

Luckie Street School.

Mrs. M. C. Thomas, principal.

Miss Helen Roddey, assistant principal; Miss Lella Tuller, seventh grade; Miss Eloise Mobley, sixth grade; Miss Willie Williford, fifth grade; Mrs. M. M. Armstrong, fourth grade A; Miss Mamie Millner, fourth grade B; Miss Marie Riley, third grade A; Miss Gladys Bramlett, third grade B; Miss Rubie McCorkle, second grade A; Miss Rosa May King, second grade B; Miss Hattie Dunlap, first grade A; Miss Pauline Martin, first grade B.

Ira Street School.

Miss Laura G. Wood, principal.

Miss Kate Faver, assistant principal; Miss Eddie Hardwick, seventh grade; Miss Henry Etter Wilt, sixth grade; Miss Bessie May Campbell, fifth grade; Miss Jessie Terry, fourth grade; Miss Annie Spencer, third grade; Miss Mamie Heinz, second grade; Miss Annie B. Gilbert, first grade.

Davis Street School.

Miss Julia T. Riordan, principal.

Miss Maggie Solomon, assistant principal; Miss Ruby Roach, seventh grade; Miss Alice Wickham, sixth grade; Miss Lillian Wooding, fifth grade; Miss Rose Moran, fourth grade A; Miss Emelize Wood, fourth grade B; Miss Lillian Blair, third grade A; Miss Mary Lumpkin, third grade B; Miss Lois Johnson, second grade A; Miss Lucile Youngblood, second grade B; Miss Agnes Stewart, first grade A; Miss Blossom Tucker, first grade B.

Boulevard School.

Miss Leila J. Garcia, principal.

Mrs. T. D. Albright, assistant principal; Miss Lois Hollingsworth, seventh grade; Miss Ethel Tutwiler, sixth grade; Miss Gertrude Beckham, fifth grade; Miss Janet Little, fourth grade; Miss Elizabeth Haden, third grade; Miss Alice Richards, second grade; Miss Kate Lyon, first grade.

State Street School.

Miss Mamie L. Pitts, principal.

Miss Mary Eubanks, assistant principal; Miss Nellie Orr, seventh grade; Miss Mary Bob Huson, sixth grade; Miss Effie Boykin, fifth grade A; Miss Lena Floersch, fifth grade B; Miss Annie Mary Fuller, fourth grade A; Miss Alline Wellborn, fourth grade B; Mrs. E. S. Howell, third grade A; Miss Rebekah Ryley, third grade B; Miss Maggie Moore, second grade A; Miss Gussie Fraser, second grade B; Miss Julia Ketchum, first grade A; Miss Belle Long, first grade B.

Formwalt Street School.

Mrs. L. R. Sams, principal.

Miss Bessie Mobley, assistant principal; Miss May Hardin, seventh grade; Miss Costilla Grice, sixth grade; Miss Bessie E. Bailey, fifth grade; Miss Bessie Edwards, fourth grade; Miss Elisa Bridwell, third grade; Miss Rachel Hadas, second grade; Miss Bertha Ford, first grade A; Miss Estelle Shepard, first grade B.

Williams Street School.

Miss Jo Berman, principal.

Miss Kate King, assistant principal; Miss Edna Baker, seventh grade; Miss May Taylor, sixth grade; Miss Sadie Nolan, fifth grade; Miss Josephine Fogg, fourth grade; Miss Elizabeth Silvey, third grade; Miss Bessie Dunwody, second grade; Miss Louise Holland, first grade.

Fraser Street School.

Miss Lula Johnson, principal.

Miss Zoudie Leake, assistant principal; Miss Mabel Carlyon, seventh grade; Miss Annie S. Vogt, sixth grade; Miss Willie Clements, fifth grade A; Miss Fannie G. Mayson, fifth grade B; Miss Leila A. Patton, fourth grade A; Miss Stella Murray, fourth grade B; Miss Elizabeth Haunson, fourth grade C; Miss Elizabeth Dudley, third grade A; Miss Grace Terrell, third grade B; Miss Lucile Moyers, second grade A; Miss Rebie Harwell, second grade B; Miss Azile Jones, first grade A; Miss Ethel Massengale, first grade B.

Inman Park School.

Mrs. W. F. Johnson, principal.

Miss Sally G. Long, assistant principal; Miss May Christian, sixth grade; Miss Florence Bailey, fifth grade; Miss Miranda Bradley, fourth grade; Miss Nelle Ferguson, third grade A; Miss Nora Fleming, third grade B; Miss Blanche McKnight, second grade A; Miss Belle Van de Vander, second grade B; Miss Maude McDaniel, first grade A; Miss Daisy Ramsaur, first grade B; Miss Eunice Cochran, first grade C.

Peeples Street School.

Mis Ruby Jones, principal.

Mrs. E. L. Thornton, assitsant principal; Miss Ruby Hightower, seventh grade; Miss Katherine McGuire, sixth grade A; Miss Alice McGee, sixth grade B; Miss Gussie Scully, fifth grade A; Miss Janie Solomon, fifth grade B; Miss Emily Mills, fourth grade; Miss Mary Camp, third grade; Miss Alma Downing, second grade A; Miss Sara Sasnett, second grade B; Miss Florence Dugger, first grade A; Miss Mae Richardson, first grade B.

Bell Street School.

Miss Nell Gatins, principal.

Miss Cecile Landauer, assistant principal; Miss Henrietta Masseling, sixth and fifth grades; Miss Fay Sanner, fourth grade; Miss Eugenia Jones, third grade; Miss Etta Hardeman, second grade; Miss Mary S. Smith, first grade A; Miss Ione Haunson, first grade B.

Grant Park School.

Mrs. W. P. Davis, principal.

Mrs. C. J. Maddox, assistant principal; Miss Frank Taylor, seventh grade; Miss Carrie L. Booker, sixth grade; Miss Effie V. Walker, fifth grade; Miss Clara Loughry, fourth grade A; Miss Marie Sears, fourth grade B; Miss Sadie Bearden, third grade A; Miss Maggie Landers, third grade B; Miss Ruth Sims, second grade A; Miss Chloe Coffee, second grade B; Miss Sallie James, first grade A; Miss Mary Holder, first grade B.

Lee Street School.

Miss Annie Zuber, principal.

Miss Annie Frank Bass, assistant principal; Miss Laura Graham, seventh grade; Mrs. W. M. Darby, sixth grade; Miss Verna Eaves, fifth grade; Miss Opal Archer, fourth grade A; Miss Estelle Wyon, fourth grade B; Miss Mildred Bryan, third grade A; Miss Lillian Jackson, third grade B; Miss Vena McGaughey, second grade A; Miss Mattiu Fincher, second grade B; Miss Edith Martin, first grade A; Miss Rebie Workman, first grade B.

North Avenue School.

Miss Ella Smillie, principal.

Miss Mary E. Barker, assistant principal; Mrs. Carroll Summer, seventh grade; Miss Emma McDonell, sixth grade; Miss Melissa Ogburn, fifth grade; Miss Lamar Jeter, fourth grade; Miss Frances Morse, third grade; Miss Byrnina Dugas, second grade; Miss Daisy Richards, firs; grade.

W. F. Slaton School.

Miss Agnes Morgan, principal.

Miss Martha Haygood, assistant principal; Miss Antoinette Blackburn, seventh grade; Miss Esther Lyon, sixth grade; Miss Rose Wood, fifth grade; Miss Elizabeth Waddell, fourth grade; Miss Lynnette Smith, third grade; Miss Agnes L. Jones, second grade A; Miss Idelle Kimball, second grade B; Miss Mary Bramlett, first grade A; Miss Louise Allen, first grade B.

Tenth Street School.

Miss Ellie Dunlap, principal.

Miss Jamie Speers, assistant principal; Miss Fannie Thrasher, seventh grade; Miss Josie Webb, sixth grade; Miss May Milliken, fifth grade; Miss Mary K. Holt, fourth grade; Miss Ruth Kellogg, third grade A; Miss Ogna Bernstein, third grade B; Miss Nora F. Goodman, second grade A; Miss Edna Papot, second grade B; Miss Rosa Berman, first grade A; Miss Lucile Wells, first grade B.

Pryor Street School.

Miss Annie Roddey, principal.

Miss Elise Boylston, assistant principal; Miss Addie Steinheimer, seventh grade; Miss Ada Jordan, sixth grade; Miss Lucelle Shannon, fifth grade; Miss Mary Griffin, fourth grade; Miss Vera Jackson, third grade; Miss Nell Parks, second grade; Miss Catherine Craig, first grade A; Miss Julia Hendon, first grade B.

Edgewood School.

Miss Ora Stamps, principal.

Miss Marian Holsenbeck, assistant principal; Miss Rubie Bowie, seventh grade; Miss Julia Bellingrath, sixth grade B; Miss Norine Sears, sixth grade A; Miss Willie M. Albert, fifth grade A; Miss Jessie Lowe, fifth grade B; Miss Nell Wilson, fourth grade A; Miss Mary L. McWilliams, fourth grade B; Miss Mildred Hardy, third grade A; Miss Eva Bridwell, third grade B; Miss Vivian Sewell, second grade A; Miss Lucy Broyles, second grade B; Miss Mary Lin, first grade A; Miss Kate Reagan, first grade B.

Faith School.

Mrs. Lucy S. Neil, principal.

Miss Ella Dickson, fifth grade; Miss Marie Collinsworth, fourth grade; Miss Erma Haden, third grade; Miss Friendly Lucas, second grade; Miss Rubie Smith, first grade.

East Atlanta School.

Miss Rusha Wesley, principal.

Mrs. W. J. Albert, fifth and sixth grades; Miss Lena May Ledford, third grade; Miss Ruth Collat, fourth grade; Miss Margaret Lederle, first grade; Miss Belle Woodfin, second grade.

Highland School.

Mrs. Cola Spears, principal.

Miss Kate Oamer, assistant principal; Miss Dora Wilhite, seventh grade; Miss Ruth Cocke, sixth grade; Miss Wirefrede Lovette, fifth grade; Miss Alma Curtis, fourth grade; Miss Patti Harrison, third grade; Miss Mabel Lawrence, second grade; Miss Viola Parks, first grade.

Home Park School.

Miss Perry Henderson, principal.

Miss Minnie Field, assistant principal; Mrs. Osborne Douglass, sixth grade; Mrs. A. L. Coffee, fifth grade; Miss Frances Lederle, fourth grade; Miss Fay Watterson, third grade; Miss Rosa K. LeVere, second grade A; Miss Minnie McFail, second grade B; Mrs. C. C. Hyatt, first grade A; Miss Jessie Carson, first grade B.

Ashby Street School.

Miss Lilian R. Flynn, principal.

Miss Lina Lovett, fourth grade; Miss Elizabeth Anderson, third grade; Miss Martha Smith, second grade; Miss L. Ella Bussey, first grade; ——, mute class.

Georgia Avenue School.

Miss Gertrude Corrigan, principal.

Miss Lorena Graham, assistant principal; Miss May A. Walker, seventh grade; Miss Mary A. Graves, sixth grade; Miss Lois Williford, fifth grade; Miss Lucile Daniel, fourth grade; Miss Frances Richardson, third grade; Miss Edith Watts, second grade A; Miss Bessie Wickham, second grade B; Miss Belle Simpson, first grade.

Oakland City School.

Mrs. Jennie Bloodworth, principal.

Miss A. F. Arnold, assistant principal; Miss Martha Wilkins, sixth grade; Miss Beaufort Matthews, fifth grade; Miss Cornelia Cooper, fourth grade; Miss Eugenia Harper, third grade; Miss Gertrude Pollard, second grade; Miss Kate Alsabrook, first grade.

Battle Hill School.

Mrs. M. F. Overbey, principal.

Miss Hattie Rainwater, assistant principal, seventh and eighth grades; Miss Susan Stephens, fifth and sixth grades; Miss Ursula Workman, fourth grade; Miss Laura Hart, third grade; Miss Sarah Lisle, second grade; Miss Ora Lyle, first grade.

English Avenue School.

Miss Lula L. Kingsbery, principal.

Miss Meta Scarlett, assistant principal; Miss Anna Clark, seventh grade; Miss Bessie Hutcheson, sixth grade; Miss Angie Boyd, fifth grade; Miss Annie Kleinwachter, fourth grade; Miss Marie Elrod, third grade B; Miss Lula L. Cadle, third grade A; Miss Elizabeth Grant, second grade A; Miss Mack E. Laird, second grade B; Miss Clayton Crumley, second grade C; Miss Emma Pritchard, first grade A; Miss Mary McFail, first grade B; Miss Clio Craig, first grade C.

Hill Street School.

Miss Emma Wesley, principal.

Miss May Hudson, assistant principal; Miss Mary Fraser, seventh grade; Miss Eddie Lou Simmons, sixth grade; Miss I. E. Reynolds, fifth grade; Miss Edna Hudson, fourth grade A; Miss May Fluker, fourth grade B; Miss Mary Belle LaHatte, third grade; Miss Lily Williams, second grade A; Miss Lois Chandler, second grade B; Miss Lucile Heptinstal, first grade B; Miss Mabel Jones, first grade A.

Forrest Avenue School.

Miss Kate B. Massey, principal.

Miss Nina K. Fuller, assistant principal; Miss Dollie Orr, seventh grade; Miss Mae Speers, sixth grade; Miss Jane Dorough, fifth grade; Miss Ruth Blodgett, fourth grade; Miss Irma King, third grade; Miss Margie Webster, second grade; Miss Lucie V. Harriss, first grade.

G. W. Adair School.

Miss Lucile Nolan, principal.

Miss Newell Sims, assistant principal; Miss Sarah Tuck, seventh grade; Miss Gussie Carr, sixth grade; Miss Anna E. Senkbell, fifth grade; Miss Nellie Camp, fourth grade; Miss Alice May Mackey, third grade; Miss May Belle Harralson, second grade; Miss Frances Foy, first grade.

Howell Station School.

Miss Grace Freeman, senior teacher; Miss Leila Haddock, assistant teacher.

Exposition Mills School.

Miss Annie Lewis, fifth, fourth, third grades; Miss Ethel Dozier, second grade; Miss Ruth Giles, first grade A; Miss Elizabeth Campbell, first grade B.

Boys' Night School.

Mr. Carroll Summer, principal; Miss Annette Applewhite, eighth grade; Mrs. T. R. Weems, seventh grade; Miss Maude S. George, sixth grade; Miss Annie Belle Dye, fifth grade; Miss Carrie Sasnett, fourth and third grades; Miss Carrie I. Scott, second and first grades.

Glenn Street School.

Mrs. Beulah D. Manston, teacher.

Settlement Home Night.

Mrs. Ephie Williams, senior teacher; other teachers to be assigned later.

Woolen Mills Night School.

Teacher to be assigned later.

Girls' Night School.

Mrs. Oscar Gamble, principal; Miss Rose Sugarman, assistant teacher; Miss Eva Motes, assistant teacher.

Battle Hill Sanitarium.

Miss Bessie Jackson, teacher.

Supernumeraries.

Misses Lillian Bloodworth, Caroline Campbell, Willie Carmichal, Sally DeSaussure, Annie Ruth Estes, Clara May Fowler, Irene Hancock, Fannie Henley, Annie Whitefoord Hill, Sarah Holmes, Louise Leiper, Fannie Marshall, Ruth Miller, Lida Moore, Hortense Moran, Lillian Reeves, Mattie Lou Richardson, Ethel Rodgers, Frances Smith, Virginia Stanard, Vivien Winslow, Irene Silvey, Mary E. Comer, A. Davenport, L. Harrison, E. Hubert, A. L. Garner, Mary E. Gray, May Henderson, Evelyn Hubert.

WHERE TO FIND GOOD AUTO ROADS ON THE WAY TO WARM SPRINGS, GA.

Take a trip to Warm Springs and you will find one of the best roads in the State. Follow the Central of Georgia Railroad to Griffin and the Southern Railway to Warm Springs. The highway and railways are in sight of each other the entire distance. The 75-mile trip is ideal and a week-end stay at the Springs can not be beaten. The rates are reasonable and the swimming the finest in the country.

City of Flowers Is Rich's Ideal

School Contest Has High Purpose

Conceived the Idea of Organizing Playground-Recreation Centers While Traveling in Europe.

To make every school yard in Atlanta beautiful and attractive.

To inculcate into the minds of the children a love for flowers and the beautiful things that grow that they will carry into their daily lives and into their homes, and eventually make possible the dream of civic enthusiasts—the city beautiful.

These are the reasons, Walter H. Rich said Saturday, that prompted

Walter H. Rich.

him to begin his campaign for more attractive school yards and offer prizes each year to the school showing the best results.

Hopes to Have all Enter.

The presentation of two prizes of $50 each, offered by Mr. Rich, to the Davis Street and the English Avenue Schools Thursday marked the close of the second year of the contest. The results have been wonderful. Though not all of the city schools have entered the contest, a majority of them have taken part, and many of the most barren school yards have been transformed by the children into flower gardens. Next year Mr. Rich hopes to have every school in the city entered in the contest, and expects greater results each year.

"I got the idea of trying to improve Atlanta's school yards," said Mr. Rich, "while I was traveling abroad. In Europe the school yards are made as attractive as possible and are utilized as recreation centers when not otherwise in use.

Has Two Objects in View.

"When I became a member of the Board of Education, I wanted to do something more for the schools than the mere routine business of the board meetings, so I thought of the contest. It has run two years, and I am more than satisfied with results.

"By offering the prizes and getting the children interested in the work, I hope to accomplish two things. One is to make the yards of the school beautiful and attractive to the children. Boys and girls do not like to go to places that are dirty and barren. I think every school yard in the country ought to have flowers planted wherever they will grow, always, provided, of course, that the children shall be left plenty of room in which to play. If it comes to a choice between the flowers and a playground, the playground should be the first consideration. But in most school yards there is room for both.

Wants City of Flowers.

"I hope also to foster a love for the beautiful that will eventually make of Atlanta a city of flowers. The ideas taught the children now will develop and expand as they grow older, and in the end we will have citizens who will take pride in making their homes and their city attractive."

Mr. Rich's plan has been indorsed by the Board of Education, though the prizes are offered out of his own pocket. He also has been assisted by the ladies of the Atlanta Art Institute, and a committee, headed by Mrs. Joseph Moody, made the selections of the winning schools for 1913 and aided in awarding the prizes.

Judge Powell Given Degree by Mercer

Judge Arthur G. Powell, former judge of the Court of Appeals, received notification Saturday that he had been honored by the degree of LL. D. by Mercer University.

Judge Powell was one of the first judges on the Court of Appeals after its creation, and is regarded as one of the ablest jurists either court of review has had.

White City Park Now Open

Convict Escapes in Governor's Clothes

JEFFERSON CITY, MO., June 7.—Donning a good suit of clothes belonging to Governor Major, George Clemens, a Joplin negro, serving two years in the penitentiary for burglary, stole away from the Executive Mansion and is still at large.

Clemens was employed, with a number of other convict trusties, in laying a water main at the Executive Mansion when he secured the suit.

Governor Major's predecessor, Herbert S. Hadley, lost an $80 dress suit in the same manner.

White City Park Now Open

BEST YEAR ENDS AT NIGHT SCHOOL

Prizes Awarded Pupils at Closing Exercises of Settlement Home Institution

Mrs. Henry H. Tucker, chairman of the Wesley House Educational Committee, in a ringing appeal for a quickening of educational affairs, made the principal address at the closing exercises of the Settlement Home Night School.

Mrs. Tucker, whose efforts in behalf of the night school have been largely responsible for its advancement, declared that the past year was the most successful in the school's history. Mrs. Tucker pointed out still further progress to be gained, and pleaded for better attendance on the part of the pupils, more interest in public school matters, and co-operation between the pupils and their teachers.

Following her address, Mrs. Tucker awarded three personal contributions to the following scholars for their work: Luther Stephens, of the fifth grade, $5 in gold; David Carr, of the second grade, $2.50 in gold, and James Stephens, fourth grade, $2.50 in gold.

Mrs. Ephie Williams, head teacher, also awarded the following pupils of her class $1 each: Lula Stephens, Marie St. John, Neal Wallace, Paul Weaver and James Stephens. These awards were given for good attendance and discipline.

The following program was rendered:

Song by school, "The Norwegian March and Camp Fire Girls," Miss Marie Vining, pianist; recitation, Miss Jennie Moon; vocal solo, Mrs. Ephie Williams; pianist, Miss May Taylor; flag drill and march; violin solo, Miss Meta Scarlett, accompanied by Miss May Taylor, pianist; Maypole dance.

Union Maids Insist Milady Wash Dishes

CHICAGO, June 7.—These "Rules for Mistresses" have been presented by the new Household Workers' Association:

Wash your own dishes on the girl's day off—don't leave them for her to do when she comes back.

Give the girl a full day off every week, and every other week let it be Sunday.

Get dressed before 8 p. m., for no lady's maid will work after that hour.

Days off will begin after breakfast, and breakfast will be served at 7:30 a. m.

If maids are out late at night, a light shall be left burning for them.

Maids shall be given vacations after six months of service for the same family.

If the mistresses refuse to subscribe to the rules a strike is threatened.

Face Powder Salted, Onions in Her Boudoir

ST. LOUIS, June 7.—There are some things that no one can stand, thinks Mrs. Isabelle Bauer, and among these are having your four stepchildren put salt in your face powder and cut up onions in your bedroom.

Therefore she is filing a cross bill in answer to the divorce petition of Ignatius J. Bauer.

White City Park Now Open

TECH FRESHMEN IN ORATORICAL MEET

Commission Government, Child Labor Question and Local Problems Subjects Handled.

Commission government for Atlanta, the child labor question, civil service and education, and other subjects will be treated at the freshman oratorical contest Saturday evening in the Y. M. C. A. Auditorium of the Georgia School of Technology. The contest will begin at 8 o'clock. Dr. S. S. Wallace, of the faculty, will preside. The address of welcome will be delivered by Mr. R. S. Fleet, president of the freshman class.

The orators are:

"Child Labor"—Gale Kiplinger, Atlanta.

"The Vanishing Turk"—Richard Battle, Atlanta.

"Democracy"—H. L. Hardy, Senoia, Ga.

"Civil Service in Education"—C. L. Robertson, Vasalia, Cal.

"Commission Government for Atlanta"—S. E. Levy, Atlanta.

Judges will be State School Superintendent M. L. Brittain, Rev. W. W. Memінger, rector of All Saints' Episcopal Church, and Colonel J. C. Woodward, of the Georgia Military Academy.

Peary Tells Paris Of South Pole Plan

Special Cable to The Atlanta Georgian.

PARIS, June 7.—All Paris newspapers to-day agree that the Parisians have accorded Rear Admiral Peary and his family a triumphant reception that few living personalities have ever received. Admiral Peary said his future plans were rather unsettled, but indicated that he hopes to be able to outfit an American expedition for a trip to the South Pole.

"I believe the expedition should approach the pole from an opposite direction to that taken by Scott and Amundsen," said the explorer. "The result of my expedition will be to draw up a map of the South Polar

Heat Drives Numbers In Italy to Suicide

Special Cable to The Atlanta Georgian.

MILAN, ITALY, June 7.—The heat throughout this part of Italy is greater than anything known in recent years. An enormous number of suicides are being reported as a result.

Twelve suicides in one day in this city is the record never before equaled. Hundreds are prostrated, and unless relief comes soon a great many will die.

HIGH CIRCULATION FIGURE.

Another new high banknote circulation figure was reached on June 1, according to the official figures, when $755,294,066 was outstanding.

Have You Sore Gums or Loose Teeth?

A prominent dentist, after years of experience, has found a home remedy that will cure Riggs' disease, bleeding, inflamed and spongy gums, and tighten loose teeth by rinsing the mouth.

Probably you have not enjoyed eating for some time. Get a bottle of STYP-STRING-ANT and that disease of the gums and teeth will be cured; therefore, aiding digestion. 50c bottle at all druggists, or parcel post, 55c in stamps. DeLamater-Lawrence Drug Company, wholesale distributors.

TAKE A KODAK WITH YOU

Boys, girls, everybody; take a kodak with you. No matter where you go—picnics, outings, vacations, seashore, parks, anywhere. Taking snap-shots, kodak pictures, is the one amusement that everybody can enjoy. You make a complete pictorial record of your pleasures that a story by word of mouth could never tell. The expense is slight compared with the amount of pleasure you get out of them. The box Brownies come at $1, $2, $3, $4, and the Kodaks $5 and up. Get one to-day. At least get a Brownie to start with. They are perfectly practical and easy to operate. Come in and see them or send for catalog. If you own a Kodak, send us a roll of film for expert finishing. Big stock fresh Eastman film and amateur supplies.

A. K. HAWKES CO.

KODAK DEPARTMENT

14 WHITEHALL

CANDLER COUNTY BOOSTERS ON HAND EARLY

Opening of Headquarters First Indication That Legislative Session Is Near.

The first concrete evidence of the fact that the Legislature is about to get together in Atlanta came to light to-day, when the boomers for the new county of Candler secured headquarters in the Kimball House and prepared to open war in earnest for their pet project.

Two handsome rooms on the parlor floor have been reserved, and literature will be shipped in by the ton for the next few days. Managers will be in charge from this time forward. Banners will be strung all around and about the lobby and the walls of the hotel, and the merits of the proposed grand young county of Candler will be shouted from the house tops, both vociferously and eloquently from this time forward.

Representative Burwell, of Hancock, who generally is thought to have the speakership pretty well sewed up, will open headquarters shortly, and both Judge John T. Allen and Senator Randolph Anderson, candidates for President of the Senate, will do likewise.

It long has been thought to be quite the fit and proper thing for candidates to have "headquarters" in Atlanta, and nine cases out of ten in the Kimball House. Sometimes, the walls and railings are far too limited in extent to accommodate the banners and things, and other devices to catch the eye of the incoming member are adopted. In all cases, however, the warfare for position and glory is merry enough in Georgia, and the incoming Legislature will have its share of excitement, no doubt.

Representative Sills, of Metter, who has in charge the fight to create Candler County, is very optimistic. Discussing the subject to-day he said:

"The Legislature is sure to create Candler County. Already we have secured pledges from 138 out of 184 members. That is well over the necessary two-thirds required in passing constitutional amendments.

"There is practically no opposition to the new county. Seven of the eight newspapers published in the territory affected are favorable to it. Indeed, they are fighting for it. The counties of Bulloch, Emanuel, and Tatnall, from which the new county will be taken, have a combined territory of 2,400 square miles, and of that it will require to create Candler only 361. This is no new proposition—we have been agitating the matter for nine years—and this year, we get it!"

The friends of A. O. Blalock, of Fayette County, more generally known as "Bud," are congratulating him on being named Collector of Internal Revenue for Georgia, notwithstanding the fact that the tip long ago came straight from Washington that he was to win the plum.

There hardly is a man in Georgia better known than Blalock, and few that have more friends. He has served in the Legislature, in both the House and the Senate, time and again and never has been defeated for office.

Mr. Blalock expects to take his office about the first day of July.

Peace reigns again over Banks' mill pond at Milltown, and its environs, the cases against a number of citizens charged with fishing in the pond without consent of the owner, having been nol-prossed in the city court at Nashville.

An agreement was reached between R. T. Berryhill, lessee of the Banks' property and each of the defendants, which was satisfactory to the court and Game Warden Mercer, with the result that Judge Christian dismissed the prosecutions.

The cases attracted much attention in the State, by reason of the newspaper interviews given out by Warden Mercer and his Deputy Boisclair, and the severe criticism of these officials by the people at Milltown. It is understood that in future people who want to fish in the pond will obtain permission from Mr. Berryhill or some of the other owners of land covered by the pond, and that Mr. Berryhill recognize permits given by other land owners.

This is about the old status of affairs, but it is not believed there will be any further trouble.

Governor Brown's final message to the Legislature is about shaped now, and will deal more or less exhaustively with many problems, solved and unsolved, coming to his attention during the term of office about to be wound up.

The Governor's message has not yet been reduced to presentatable shape, however, for it is fashioned after a manner wonderful in the extreme and Brownesque to the limit. It is written out almost entirely on the backs of used envelopes, and is entirely in pencil. The writing is so small and fine, as almost to be illegible to the naked eye, but every single letter and every group is finished as completely as if five times the space were taken up in the writing.

Governor Brown writes an amazingly plain and clear hand, but as amazingly plain and clear as it is, it is even more amazingly small. To the bottom of the document, however, he attaches a signature elaborate and imposing in the extreme. Those who have sen it never forget it.

Governor Brown's relations to the incoming administration are very cordial, and there will be nothing by way of conflict in his farewell message and the initial message of Governor Slaton, which will follow in a few days later.

Colonel Charles R. Pendleton, of The Macon Telegraph, nestor of Georgia journalism and powerful political factor in the State, is a pronounced baseball "fan."

Visitors to Macon nowadays will do well to go to The Telegraph office either early in the morning or very late in the afternoon if they wish to catch the Colonel on the job. Otherwise he is sure to be out at the ball park watching the game.

THE SOCIAL WORLD

Mrs. William Brenner announces the marriage of her daughter, Lena Henrietta, to Mr. John George Burckhardt, which took place Saturday morning at 10 o'clock at the home of the bride.

The ceremony was performed by Dr. Hugh Walker and was witnessed by the immediate family only. There were no attendants, the bride and groom leaving immediately after the ceremony for a wedding journey to New York.

The bride wore a smart traveling suit of navy blue cloth, with blouse of blue chiffon and hat of cream-colored straw, adorned with a paradise. She carried a shower bouquet of valley lilies.

Mr. and Mrs. Burckhardt will be at home at 682 West Peachtree Street after July 10.

Dinners at Driving Club.

Mr. and Mrs. Charles A. Sisson will have as their guests at the dinner-dance at the Piedmont Driving Club Saturday evening Mr. and Mrs. Robert Bohannon, of Louisville, Ky., guests of Mr. and Mrs. Thomas J. Hightower, Jr., and Dr. and Mrs. W. S. Elkin.

Mr. and Mrs. Linton C. Hopkins will entertain in honor of Mr and Mrs. Charles T. Hopkins, Jr., their other guests to be Mr. and Mrs. Alex Smith, Jr., Mr. and Mrs. Albert Thornton and Mr. and Mrs. John Charles Wheatley.

Mr. and Mrs. Hugh Richardson will entertain in honor of Mr. and Mrs. Frederick J. Paxon, who recently returned from their wedding journey, the party to be completed by Mrs. Edward Inman and Mr. Preston Arkwright.

One hundred and fifty guests will attend the dinner-dance.

For Miss Yauch.

In compliment to Miss Helen Yauch, of New York, who is visiting Mrs. Beaumont Davison, Mrs. W. I. Maddox entertained informally at luncheon Saturday at her home on Howard Street. Pink roses decorated the table where all the details were in pink. Mrs. Maddox wore a pink linen effectively combined with Irish lace.

For Miss VanEpps.

Miss Helen Muse was hostess at a luncheon Saturday at her home on Fifteenth Street for Miss Minnie VanEpps, a bride-elect. Sweetpeas decorated the table, and the place cards were hand-painted with Cupids. Twelve friends were guests.

For Mrs. Bonneyman.

Mrs. John Spalding entertained Saturday afternoon at tea at the "Homestead" for Mrs. Alex Bonneyman. Only the members of the History Class of 1908 were her guests.

Miss Whitaker Hostess.

Miss Amelia Whitaker entertained at a box party at the Forsyth Saturday afternoon in honor of Miss Fannie Cook, who will be married next Wednesday. The guests included the wedding party.

Second Ward Civic Club.

The Second Ward Civic Club met at the residence of Mrs. T. H. Gay May 27. An interesting meeting was held and the club reorganized for the year. Mrs. T. H. Gay was elected president; Mrs. L. A. Morris, vice president; Mrs. C. L. Dean, recording secretary; Mrs. R. L. Haire, corresponding secretary, and Mrs. Leo Grossman, treasurer. All women residents of the Second Ward are urged to attend the meetings.

Moonlight Picnic.

Misses Rebecca Kohler and Mabel Dougherty gave a moonlight picnic Wednesday evening. After lunch was served, boat rides were enjoyed on the lake.

Those present were Misses Alice Hayes, Merle Lloyd, Helen Eskew, Christina Hayes, Eufaula Dougherty, Falma Middlebrooks, Bertha Eigenmann, Regina Butler, Bob Newby, Rebecca Kohler and Mabel Dougherty, Messrs. Carl Posse, Clarence Biggers, Fred Kendrick, Paul Kohler, Sam McWilliams, Ben Foster, Herbert Biggers, Tom Griffin, Eddie Lester, Max Brazelton, Marion Threlkeld, Curtis Jackson, Walter Peters, Luther Kohler, Frank Everett and John Kohler.

The party was chaperoned by Mesdames Everett, Kohler and Dougherty.

For Miss Patterson.

In honor of Miss Daisy Patterson, who will be married June 19 to Mr. Joseph Herman Garrison, of Marietta, Miss Annie Taylor gave a miscellaneous shower at her home on Capitol Avenue Saturday afternoon.

Lunsford-Basmajean.

Mr. and Mrs. G. W. Lunsford announce the marriage of their sister, Hattie Bell, to Mr. Edward Basmajean. The ceremony took place Saturday, June 7, Dr. Holderby officiating. Mr. and Mrs. Basmajean left immediately for the mountains of North Carolina and Virginia, where they will spend several weeks.

Dinner at East Lake.

In honor of Miss Louise Ripley and Mr. Daniel I. MacIntyre, Jr., the young men in the wedding party will entertain at dinner at East Lake Saturday evening, and the guests will be Misses Louise and Laura Ripley, Frances Ansley, Julia McIntyre, Sina White, Mr. and Mrs. Homer McAfee, Messrs. E. V. Carter, Jr., Marion Swanson, Cherry Emerson, Remer MacIntyre and Daniel I. MacIntyre, Jr.

PERSONALS

Miss Elizabeth Smith leaves to-day to attend a house party at Anderson, S. C.

Mrs. Melvin Riser, of Ruston, La., is the guest of Miss Florence Gray, Evelyn Court.

Miss Susie Clark is spending the week in Anderson, S. C., a guest of the Fisher-Carter house party.

Miss Annie Barrows Cable, who was in Dr. Crenshaw's sanitarium for six weeks, continues ill at her home.

Mrs. Osceola Smith and children, Lois and Linton, left a few days ago for West Point, where they will spend the month of June.

Mr. and Mrs. Claude Randolph Prince, of Birmingham, announce the birth of a daughter, May 5, who has been named Elizabeth Imogene.

Miss Sarah E. Smith is spending the week in Anderson, S. C., where she is honor guest at a house party being entertained by Mrs. Julia May Fisher and Mr. F. A. Carter.

Miss Annie Lou Hardy, of Senoia, stopped over in Atlanta Friday for a few hours en route to Oxford, where she will be the guest of her classmate, Miss Mary Starr, during Emory commencement.

Better Mail Service Is Promised Atlanta

Plans advancing the time of mail deliveries in Atlanta and increasing their number have obtained the approval of Postoffice Department in Washington, according to information received by Postmaster Hugh L. McKee.

Mr. McKee recommended the addition of three new machines for parcel post service. A new substation will be opened in Rich's Department Store July 1. Nineteen new carriers have been added to the postal force and 27 clerks, largely because of the parcel post.

Illinois Has Its Own Simplied Spelling

CHAMPAIGN, ILL., June 7.—The University of Illinois to-day gave out a list of simplified spellings. The words in their new form will be used in all the university publications. Included in the list are anapest, antipyrin, coeval, dieresis, ecumenical, estivate, etiology, hematin, paleolithic, paleozoic and preterit.

The university decided in favor of the "er" instead of "re" in such words as "center." Words ending in double consonants lose the last letter.

CHILDREN SEE MOTHER KILLED BY LIGHTNING

MOBILE, ALA., June 7.—Three children saw their mother struck dead by a bolt of lightning at Irvington, Ala., when Mrs. Nettie V. Cunningham, while crossing the street, was struck and instantly killed.

Resinol stops skin torments

THE soothing, healing medication in Resinol Ointment and Resinol Soap penetrates the tiny pores of the skin, clears them of impurities, and *stops itching instantly.* Resinol heals eczema, rashes, ringworm, and other eruptions, and removes disfiguring pimples and blackheads quickly and easily, even when other treatments have been useless.

Prescribed for 18 years

Resinol is not an experiment. It is a doctor's prescription which proved so successful for skin and scalp troubles that it has been used by other doctors all over the country for eighteen years. *No other treatment for the skin now before the public can show such a record of professional approval.*

Practically every druggist, large or small, sells Resinol Ointment (50c and $1) and Resinol Soap (25c), but you can test them at our expense if you prefer. Send to Dept. 30-S, Resinol, Baltimore, Md., for a liberal sample of each and the two new Resinol booklets.

IF YOU DON'T LIVE TO PAY, I CANCEL ALL PAYMENTS

READ WHAT MR. MARTIN SAYS OF MY FREE LIFE INSURANCE FEATURE

MY PLAN SAVES EACH MEMBER $334.50

Atlanta, Ga., May 13, 1913.

Weatherholt Piano Co.,
72 North Broad St.,
Atlanta, Ga.

Gentlemen:-

We wish to tender to you our heartfelt thanks for the very pleasant and satisfactory way in which you adjusted the Life Insurance Feature of the guarantee with the Club Piano purchased by my mother-in-law, Mrs. Horace M. Powers, 103 Windsor St. Atlanta, who died May 10, 1913.

It was so nice of you-without any demand or request on our part to have an officer of your Company call and make over title for the piano, although she had only paid $6.25 on it, thus cancelling the unpaid balance of $361.25.

This is positive evidence to us that your company does just what it promises. We appreciate your promptness and the spirit in which you acted and wish to thank you.

Yours very truly

O. H. Martin
#103 Windsor St

NOW IS THE TIME TO JOIN THE CLUB

Regular Price $650; Club Price **$488.50**
Club Terms: **$10** Down, **$2.50** Per Week

Here Are My FREE Features:

NO INTEREST---ONE YEAR'S TRIAL
TEN-YEAR GUARANTEE
TWO-YEAR CONSERVATORY COURSE---FREE
BENCH---FREE MUSIC---FREE MUSIC EXCHANGE
LIBRARY AND OTHERS

Our Club Piano
Regular Price . . $375.00
Club Price $267.50
Terms: **$5** Cash, **$1.25** Per Week

CONDITIONS: No interest, one year's trial and exchange privilege, 15c rebate on payments made before due, free life insurance feature, ten-year guarantee.

All of which accompany in writing the sale of every Club Piano.

WEATHERHOLT PIANO CO.

"THE SOUTH'S FOREMOST PIANO HOUSE"

72 North Broad St. Weatherholt Bldg. Atlanta, Ga.

For Out-of-Town Customers
Fill Out Coupon and Mail

WEATHERHOLT PIANO CO.,
Atlanta, Ga.

Gentlemen: Inclosed please find $10.00 membership fee (first cash payment), for which ship to my address your Club Player-Piano at once, including bench, scarf, 12 rolls of music and free delivery, with the understanding I can pay balance in $10.00 monthly payments.

Name .....

Address .....

THE GEORGIAN'S MAGAZINE PAGE

Two Sides to a Question

By BEATRICE FAIRFAX.

THOUGH love and marriage are the dreams of every girl, happiness is not dependent on either, and often one is happiest without them.

There are two sides to the question. The girl who is looking anxiously for the coming of a lover, and who grows apprehensive when he is delayed, sees only one side. She takes no account of the look of care, unhappiness and discontent on the face of the wife. She does not see—she refuses to see—that matrimony does not always bring returns commensurate for the price one must pay.

Perhaps it may lessen the discontent of the girl who has no lover to compare the life of the woman who never marries with that of the wife.

The girl has time and opportunity for cultivating every talent with which she is endowed. The only talents the wife is given opportunity to develop are those of economy and patience.

The happiness of a nation depends on its power to dream, and this being true of the whole, is true of the part. The girl dreams of an ideal lover, and the dream is never shattered; a wife has no illusions left.

A Wife's Work.

A girl has many hours in which she has nothing disagreeable to do; but the wife finds she has more to do for the rest of her life than any man could stand up under.

The uncertainty of the girl centers around WHO is to be her husband, and is not unpleasant. The uncertainty of wifehood is WHERE he is, and is a tragedy.

The criticisms a girl receives in her home are loving and kindly; those the wife receives are less kindly, and her rewards for effort to please are less sure.

The girl walks as if she owned the earth. Ten years after she has married she will walk as if she were carrying it on her shoulders.

"If I don't marry," a girl will say, "I will be an old maid." * * * "If I hadn't married and been tied down by the cares of a husband and home," she will say some years later, "I might have won fame and fortune by developing my talents."

There is loneliness in spinsterhood, but there is also PEACE.

The girl who marries sentences herself to self-sacrifice and hard labor for life. Her only reward is Love, and could you, my dear little girl with the discontented look because your lover has not come, count up the number of wives you know who are systematically and regularly cheated out of their payments?

The girl who never marries is the one to whom opportunity is given for being the blessing and mainstay of her parents' home. There is no avenue for developing her character which matrimony grants and spinsterhood denies.

Two Sides.

There are two sides to the question One can be a happy spinster; one may be a happy wife.

The former is a question of will. The latter depends on a string of ifs long enough to encircle the globe.

I do not want my girls to care less for love, but I do want them to value more highly the greater privileges, the fewer burdens, the lighter loads, the broader opportunities and the surer peace that await the woman to whom love and marriage never come.

I want them, for their own sake, to look with less panic-stricken fright and greater sanity upon the spinster's side of the question.

Diplomatic.

The Mayor of a French town had, in accordance with the regulations, to make out a passport for a rich and highly respectable lady of his acquaintance, who, in spite of a slight disfigurement, was very vain of her personal appearance. His native politeness prompted him to gloss over the defect, but after a moment's reflection he wrote among the items of personal description: "Eyes beautiful, tender, expressive, but one of them missing."

The Birth of Atlanta as told by pioneer women—an article that everybody will want to read. Published exclusively in The Sunday American.

Famous Mineral Springs.
Outdoor Gymnasium.
Atlanta Phone 5856-A.

Magee's Physical Culture Health Home

CASCADE SPRINGS

Prof. F. B. MAGEE,
Former Physical Director of Y. M. C. A.,
Proprietor,
R. F. D. No. 1, Atlanta, Ga.

Cottages, Camping Privileges and Pavilion for Private Parties For Rent.

3½ miles from center of City, 2½ miles from Whitehall West End car line.

For Rates Drop Me a Card.

The Mistakes of Jennie

By HAL COFFMAN

Being a Series of Chapters in the Life of a Southern Girl in the Big City

"The Fellows Were Great Spenders."

CHAPTER VIII.

WHEN Jennie told Tom that she would never, never, marry him, it broke the boy all up. He and Jennie had grown up together and Tom had never had another girl. Hadn't even ever thought of another—his whole world had been Jennie—but he had always put off asking her to marry him until he could make a little more money.

But what Jennie had told him about THE MAN made him want to take her and protect her, for Tom knew of the WOLVES whose only thoughts are preying on young girls. Jennie's old friend, the boarding house keeper also was broken-hearted, for she had always looked upon Tom as a good, manly young fellow and had always hoped that some day he and Jennie would be married.

Jennie had assumed a brazen air and didn't care what anybody thought about her escapade or her refusal to marry Tom. Why SHOULD she marry Tom? They wouldn't have more than barely enough to exist on—no pleasures, good clothes and good times. Bah! Jennie wanted to see LIFE and REAL living—and the REAL living to her poor little mind was the glamour of the things she had seen only on the surface.

Like ice on the surface of a river—she didn't see the black, black, swirling water underneath. The next day Jennie got real chummy with one of the girls at the office who did not live at home, got less salary than Jennie—but who always had good clothes and SEEMED always to have good times. "She knew an awfully jolly bunch, and didn't Jennie want to come along the next night—she knew a dandy fellow that would just suit Jennie, and they would have HEAPS of fun."

The fellows she went with were great SPENDERS, and always bought her anything she wanted—so SHE said. All of which quite dazzled Jennie, and she could hardly wait for the next evening to go out with her new found girl friend.

HAL COFFMAN.

(To be continued.)

Do You Know That—

An 18-year-old boy was injured in a game of football two years ago, but after two days returned to work feeling quite well again. Last summer he had to be examined for insurance purposes, and the doctor found there was something wrong with his neck, but did not discover exactly what was the matter. A short time ago, however, the boy's neck began to give him such pain that he was made to undergo an examination under X-rays. Then the astounded physicians discovered that it was broken. They can not realize how he has lived all this time. It is a question whether a cure can be effected.

The Farmers' Association of the department of Loir-et-Cher has held at Blois a competition for agricultural workers who have brought up the largest families, all the members of which have remained "on the land." Eleven grandmothers—the youngest aged 45 and the oldest 80—presented themselves, surrounded by 95 children and 138 grandchildren. The first prize went to a woman who has had 13 children, of whom 9 are living, and 20 grandchildren.

The Czar is, among European monarchs, the one who makes the least use of the motor car. His imperial majesty, in former days, registered a vow that he would never enter such a conveyance, and although necessity occasionally compels him to break it his dislike for motors is unabated. When King Edward first took a car with him to Denmark on joining the big family party at Fredensborg one year, neither the Czar nor his grandfather, King Christian IX, could be persuaded to set foot in it.

The Kaiser's yacht, Hohenzollern, is shortly going to be superseded by an even more splendid vessel. It is said that the new yacht was partly designed by the Kaiser himself, who adds a knowledge of shipbuilding to his varied stock of information. The vessel will take two years to build, and is not expected to be ready before the spring of 1915.

Why He Couldn't.

N American philanthropist made a business of getting jobs for men just out of jail. A notorious cracksman came to him with a letter of introduction from the clergyman.

"I've the very thing you want," said the philanthropist when the jailbird had dilated adequately and with pride upon his exploits. "I'll see my friend Briggs. Come around to-morrow morning."

The cracksman, encouraged by the prospect of honest work, appeared promptly at the appointed hour.

"You're to go to work at once," said the philanthropist. "My friend Briggs is producing a melodrama. In it is a scene where a burglar enters the room and cracks a safe. It will only take you a few minutes, and you don't have to speak a word—just execute the job with the minute detail that will make it look real. Your salary will be $50 a week."

The convict dolefully shook his head.

"Sorry I can't take the job, boss."

"Can't take it? Why, it's the chance of your life!"

"Can't help it, boss. I promised my mother I'd never go on the stage."

Will Whiten Your Skin
And Make It Soft and Smooth
Large Box 25c, Postpaid Anywhere
FOR SALE BY
All Jacobs' Stores
And Druggists Generally.

Snap Shots

By LILLIAN LAUFERTY.

THE COMING OF DAY.

OVER the edge of the sleeping world,
Over the purple-hued hills,
Past the gloaming where shadow is furled,
Into the chasm of darkness whirled,
Forth from the hosts of blackness hurled—
Over the purple hills;
Out of the land of the sun-rise glow,
Over the purple-hued hills,
Into the meadows of shimmering green,
Over the brooklets of glimmering sheen,
Comes glowing morning, the summer queen—
Aflame are the purple hills.

* * *

LIFE IS WORTH IT.

Life is worth it—
Worth the turmoil and the effort and the pain,
Worth the hurt and disappointment
So you make but steady gain;
If the failure of the morning
Give you strength to struggle on,
If the evening mark some progress
From the dimness of the dawn—
Life is worth it.

Life is worth it—
Though you question as the years go slipping by,
"Have I failed in every project?
Have I set my mark too high?
Does the failure of this morning
Mean I never shall attain?
Nay! The power to strive transmuteth
Every failure into gain—
Life is worth it!

Fashion Notes.

The latest thing in pajamas is the man who gets up last.

Pajamas are worn mostly between 11 p. m. and 9 a. m. and the neck and ankles.

The princess style of pajama, with sheath skirt effect, is called the nightshirt.

Brother and Sister

By FRANCES L. GARSIDE.

START out a girl with a dollar, and she will come home wearing it. Start out a boy with one, and he will come home eating it.

A girl's interest in a baby is the same as that her brother manifests in a dog.

About all a girl does for her little brother is to scream about his dirty hands every time she looks at him, though it is as natural for a boy to have dirty hands as it is for a cat to have fits.

The quarrels between brothers are over the larger share in something to eat, but when sisters quarrel, it is because one wore something belonging to the other.

It may indicate deep thought when a girl scratches her head, but they don't look at it that way when it is a boy.

Here of late a girl is permitted to read in the parlor fiction worse than that her brother used to peruse surreptitiously in the barn aloft.

It has always been the custom to compare a boy with a weed and a girl with a flower.

A girl doesn't know it, but if someone cut off her hair, put a hundred freckles on her face, and a tan spot on the end of her nose, she would be a duplicate of the younger brother whose looks she so plainly despises.

When brother and sister go to a party together, sister doesn't seem to have any recollection of anything that happened beyond the manner in which her brother misbehaved.

There never was a girl who couldn't give the impression when away from her home that her parents are wealthy, but a boy can't do it.

Every boy is old enough to be welcome in the parlor of a neighbor before his sister thinks he is old enough to sit in the parlor at home.

When a girl is 16 she has the right of way all over the road. Her mother and father promptly side-track when they see her coming, the only one daring a collision being her younger brother. And he long shows the effects of it!

Individual pies, strawberry shortcakes, etc., appeal to a girl, but never to a boy, because they give him no opportunity to get a larger piece than his sister. There is no element of chance in the individual form of pastry.

After sister has expressed her appreciation, brother's thanks sound as cold as yesterday morning's pancakes.

Rev. Dr. John E. White has a splendid article in The Sunday American on "The House of Our Fathers." Everybody should read it.

Very Important.

The glib-tongued agent was trying to persuade Mr. Wipedunks to buy a dictionary.

"Its the latest thing out," he said; "up to date in every particular, contains more words than any other, has all the technical and scientific terms that have come into use in the last ten years, and there isn't a feature missing that goes to make a first-class work of the kind."

"Let me look at it a minute," said Mr. Wipedunks.

The agent handed it over, and Mr. W. inspected it briefly. Then he handed it back.

"Young man," he said, "you can't work that book on me."

"What's the matter with it?"

"It hain't got no copious index."

THE TRIPLE TIE

A Story for Baseball Fans That Will Interest Every Lover of the National Game

SYNOPSIS.

Gordon Kelly, a young man from the mountains, who says that he never played on any baseball club and that he has never seen a game in his life, induces Manager Bill Smith, of the Atlanta club, to give him a try-out. At batting and fielding practice he creates a sensation. The Atlanta Georgian prints a whole page of snapshots of him and his fame spreads throughout the country.

In the meantime he has become very friendly with Mildred Deery, daughter of Galen Deery, a wealthy timber speculator. Forrest Cain, an admirer of Mildred, becomes jealous of Gordon and attempts to play him a trick and gets soundly thrashed. Gordon owns a large tract of land in the mountains, between two tracts owned by Mr. Deery and Cain, who need Gordon's property to carry out a land scheme.

The Boston Nationals and other big league clubs stop at Atlanta for exhibition games on their way North and Gordon Kelly becomes the baseball sensation of the hour. Scouts who come to see him work try to get him away from the Atlanta club, and then send wild telegrams to their owners, imploring them to come to Atlanta by the first train and do their own bidding. Nearly all the big league magnates come, and President Callaway, of the Atlanta club, announces that, while disposed to reject all offers, his club felt the necessity of living up to the obligations of organized baseball and would sell Gordon Kelly's release to the best advantage of the stockholders of the club. In a practice game with a big league team, Kelly covers himself with glory. He is injured and Mildred rushes on the field to his aid. The newspapers are filled with accounts of the affair.

Now go on with the story.

By A. H. C. MITCHELL.

Copyright, 1913, by International News Service.

TO-DAY'S INSTALLMENT.

Readers of newspapers are aware, without being told, that in reports of any great public gathering, any extraordinary crime, any $100,000 diamond robbery, any uncommon disaster, it is the newspapers that set the pace in gathering and distributing the news of the event. This fact is lost sight of in this narrative. In this particular case the newspapers told all about Gordon Kelly, but later certain things happened to him that the newspapers were never able to learn, and they will be told in the course of this story for the first time.

The news of Gordon Kelly's great feat in his last game in Atlanta created a profound impression throughout the baseball world. There was no end of praise for the player and of sympathy for the Boston club, which, through the accident, had lost the services for many weeks at least of a man for whom it had just paid that unheard-of price of $50,000. The championship races in the two big leagues had started and were well under way. In the American League, of which Gordon Kelly was now a member, although not able to play, the Philadelphia, Washington and Cleveland clubs had taken the lead, while the New York and Boston clubs were off to a bad start. Jake Stahl, manager of the Red Sox, although himself limping around with an injured leg, bemoaned his hard luck.

"I have the best outfield in the country as it is," he said, "but I could use that Gordon Kelly just the same. Gee, I wish he would hurry up and get well before my club is out of the running."

Frank Chance, manager of the New York Americans, cursed his fate. "If we had only landed Gordon Kelly and if he hadn't broken his leg, we would be right up there fighting with the leaders," he declared.

The word IF is 90 per cent of baseball, it may be remarked.

Manager Callahan, of the Chicago White Sox, said:

"Comiskey ought to have landed Gordon Kelly. All I need is that fellow, besides Big Ed Walsh, to win the American League pennant."

On May 10 the championship season in the two big leagues was a month old and Gordon Kelly was still in the hospital at Atlanta. Mildred Deery was still "out of town." That was all the information the patient could get from the Deery residence. The Atlanta club made a short trip to other cities and returned to home grounds for a brief stay. Bill Smith, Long Tom Morrissey and other members of the team paid daily visits to see their former comrade, who got around the hospital grounds on crutches, but who could not be induced to go out to the park and see a ball game.

Something on His Mind.

"Something's on his mind," declared Long Tom in the club house one day. "He doesn't seem to want to talk about baseball much. And it would not surprise me," he added, emphatically, "to learn that that girl that rushed out on the field and took his head in her lap is what's troubling him. Well, I don't know as I can blame him, at that. She was some peacherino, you hear me!"

"He'll get over it," remarked Bill Smith, sagely. "As soon as his leg gets strong enough for him to run the bases you'll see him up at the plate with that bat of his and he'll forget all about the girl."

A confirmed bachelor himself, Long Tom Morrissey had nevertheless called the turn. Something was on Gordon Kelly's mind, and, true to Long Tom's prophecy, it was Mildred Deery. The patient tried to reason things out, but the more he thought the further he went from a satisfactory conclusion. Mildred now knew he was a ball player, he argued to himself. She did not disapprove, else why did she rush on the ball field in the presence of that vast crowd when she saw he was injured? Did she care for him? If so, why did she take herself away and leave no word for him or send him no word? Did she want to forget him entirely? Was she ashamed of her act on the ball field? He asked himself these questions and dozens of others like them over and over again and arrived at nowhere.

The days passed and day by day Gordon Kelly asked himself his endless chain of questions. The situation became unbearable. At last they removed the plaster cast from his leg and told him a change of air would do him more good than anything, but warned him to treat his leg tenderly. He made a last attempt and called up the Deery residence, with the same result as before.

He said good-bye to his friends at the hospital, went to his room near the ball park, packed his things, and that night summoned an express wagon. Without any definite idea of why he did so, he pulled a slouch hat over his eyes and turned up the collar of his coat to conceal his identity, jumped on the tailend of the wagon and gave an order to the driver.

That was the last seen of Gordon Kelly for some months. He disappeared in the dead of night as if from the face of the earth. For weeks and weeks the police authorities, private detectives employed by the Boston club and baseball reporters, who became amateur sleuths for the time being, sought for him in vain. The disappearance of Gordon Kelly, the $50,000 ball player, became an unsolved mystery.

CHAPTER XX.

HALF an hour after her emotional scene at the ball park, Mildred Deery found herself at home, without knowing exactly how she got there and not caring, either. She complained of a headache and retired at once to her room. Although the incidents of the afternoon had wellnigh exhausted her, she was still in a state of great mental excitement. After a time, however, her faculties became more composed and she was able to review the scene in which she had taken such a conspicuous part.

One thing stood out clearly in her mind. She had lost her heart to Gordon Kelly. But she blushed to think how she had lost control of herself and she wondered what sort of an opinion he would have of her. Ah, well, it was too late now to change anything. She would not have it changed, anyway, she told herself.

Late that night, after her father and mother had retired, she stole downstairs to the telephone and inquired of a newspaper office as to the condition of Gordon Kelly. On being assured that there was nothing more serious than a broken leg and that he was resting comfortably, she crept back to her room, sighed happily and soon after was in the land of dreams.

Galen Deery, who never read the sporting pages and who was so wrapped up in his business affairs that he didn't know a baseball from a boxing glove, nearly fell off his chair at the breakfast table next morning when he unfolded his newspaper and glanced at the first page. He ate his breakfast at the ungodly hour of 7:30 every morning, bar Sundays, and he ate it alone, as his wife and daughter preferred to snatch a few more winks of beauty sleep at that particular hour of the day.

Scares His Wife.

Under ordinary conditions Deery was able to eat his morning meal while holding his newspaper in his left hand. He attempted to do so this particular morning, but was altogether too perturbed, so he waived breakfast and devoted himself exclusively to the reading of the astounding escapade of his daughter, Mildred, so graphically described in the columns before him. When he had fully grasped the situation, he took the stairs, two steps at a jump, and bursting into his wife's bedchamber, nearly scared the wits out of that lady.

"Goodness gracious, Galen, how you frightened me!" she exclaimed. "What has happened?"

Deery was not a profane man, but his wife was shocked at the language he used as he strode up and down the floor, waving the newspaper, while he tried vainly to explain the cause of his agitation.

"Calm yourself, dear, and let us talk this matter over quietly," said Mrs. Deery, at last. "Tell me just what happened."

"Where did Mildred go yesterday afternoon?" demanded her husband.

"She went to a baseball game with Blanche Oldring and her brother, Jack."

"Well, here is what happened." And Deery recited the story he had just read in the newspaper. "Now, what's to be done?" he asked, in conclusion.

Not So Shocked.

Somehow or other Mrs. Deery was not as shocked over the conduct of her daughter as some mothers might have been under the circumstances. She herself had taken a great fancy to Gordon Kelly and, with a mother's intuition, she knew Mildred liked the young man. Far better than her husband, she appreciated the feelings that must have incited her daughter to act as she did. The notoriety was dreadful, of course, but there was nothing criminal about it. It was no State's prison offense. Mrs. Deery thought the matter over carefully before replying to her husband's question.

"I will speak to Mildred about it," she said finally.

"Speak to her about it! What good will that do?" exclaimed Deery. "That won't mend matters, will it? That won't wipe all this stuff from the newspapers, will it? Speak to her! I'm going to do a little speaking to her myself. I'll, I'll——." He slapped his thigh vigorously. "I have it. I was planning to go up in the mountains with a surveyor to-morrow and look over that property I was telling you about. That cottage I built for my superintendent is finished, and he has probably moved in by this time. Instead of going to-morrow, I will leave by the noon train to-day and take Mildred with me. You can come up in a day or two to keep her company, but she's got to stay there until this thing blows over, if it takes a year. I'll send a maid to wake her up now and tell her to slip on something, as I want to see her."

Deery turned to leave the room, but his wife called him back.

Mildred Approves Plan.

"Wait a minute, please, dear. Mildred isn't a child, and you can not force her to do something she doesn't want to do. If you told her, under your present excitement, to pack her things and go to the mountains with you, she wouldn't budge an inch. I think your plan is a good one, but you must be diplomatic in order to carry it out. Wait a few minutes until you regain your composure, and then ask her in a nice way if she wouldn't like to make a little trip with you to the mountains, and she will jump at the chance. Then I will join her in a day or two, and after that I think there will be no difficulty in keeping her there, on some pretext, as long as necessary; or until this thing blows over, as you express it."

Deery saw the wisdom of his wife's remarks and the result was he forced himself to a calm, after which a maid was sent to see if Mildred was awake. Yes, she was dressing and would be ready in a few minutes.

Deery nearly overplayed himself in inviting his daughter to make a trip with him to the mountains, and Mildred looked at him suspiciously once or twice, but her mother came to the rescue and allayed her doubts, whereupon she said she would be delighted to go.

"I thought of this trip just before breakfast," said Deery, lying like a good fellow, "and I rushed right up to speak to your mother about it. The consequence is I'm hungry, so I propose we all have breakfast together for a change. My dear," turning to his wife, "we will give you just ten minutes in which to dress." In rare good humor by this time, Deery ran downstairs with his newspaper and devoted the ten minutes to a careful study of the financial quotations.

A Car Full of Supplies.

When Deery started out to do anything he did it well. Having secured his daughter's consent to accompany him to the mountains, he put in a busy morning preparing for her comfort. After telephoning his superintendent what to expect, he chartered an express car and loaded it with a runabout from his garage, five barrels of gasoline, a box of the latest novels, all the magazines, hammocks, a lawn tennis set, a croquet set (neither of which she ever opened), ten pounds of the best assorted candy (the kind that dries up in about four days), and two score of foolish things she had no earthly use for. He came near buying a smart-looking doll he saw in a store window. He also bought a lot of flower garden seed he thought might help occupy her time. Besides all these things he ordered and had put in the car no end of solid and fancy groceries. In short, he laid himself out to get everything he thought she might need for her comfort and amusement, including a fancy little revolver and a light rifle with plenty of cartridges.

Galen Deery did all these things in two hours and forty minutes; drove to his home, saw that Mildred's trunk was strapped on the trunk rack of kissed his wife, sped to the depot, the automobile, told Mildred's maid to get in the car, and then gallantly handed his daughter into the tonneau, arriving there with seven minutes to spare. They took their seats in the Pullman, the express car was attached to the rear of the train, and they were soon on their way to the mountains.

Deery's domain in the Georgia mountains is six or seven miles from the railroad, in a wild and solitary region. There was a good road leading uphill nearly all the way from the little settlement, bearing the somewhat queer-sounding name of Pew Creek, where the train stopped. In the heart of his property, pending the starting of his vast project, Deery had erected a large cottage, on the bungalow type, for the use of himself and his superintendent, who was early on the ground getting things in shape for prompt work when Deery's big scheme materialized. This cottage was situated a quarter of a mile from the main road and close to a roaring brook that, a mile or two beyond, ran into Pew Creek, which flowed down past the settlement. It was a beautiful spot, and Mildred cried her delight when she saw it for the first time late that afternoon, as the runabout, driven by herself dashed up to the bungalow.

The superintendent's name was Shephard, and his family consisted of his wife and boy, a lad of about fifteen years. Mildred promptly became good friends with them all and declared she never wanted to go back to Atlanta again, whereat her father chuckled in his sleeve.

"If you like hunting and fishing, Miss Deery, I can show you a lot of fun up here," said Elmer Shephard, the lad of fifteen years.

"I should enjoy it immensely, Elmer," replied Mildred, "but you will have to teach me."

The boxes and barrels of things Deery had bought in Atlanta arrived on teams before sundown, and Mildred expressed her surprise at the bulk of it. Her father hastened to explain.

"Well, you see," he said, "you will like this place so well that you will be running up every little while from Atlanta, so I just thought I would put in a supply of things to make you comfortable. If there is anything you don't see that you want let me know, and I will have it sent up from the city."

So Mildred settled down to live the joys of mountain life. But in these Georgia mountains, in this wild and solitary country, she came upon an adventure that completely changed the course of her existence.

To Be Continued Monday.

EXCURSIONS.

5,000-Mile Circle Tour.

Special trains. Exclusive ships. A grand collection of high-class travel features. The original and official tour. Limited and select party. Leaves Atlanta, Ga., July 19 and August 16. Visiting Cincinnati, Detroit, Buffalo, Niagara Falls, Toronto, Thousand Islands, Montreal, Boston, New York, Philadelphia, Atlantic City, Washington, Baltimore and Savannah, with lake and ocean steamer trips; 15-day expense paid trip, $77.75; 18 days, $88.85. Write now for booklet. J. F. McFarland, Box 1624, Atlanta, Ga.

$250 in Prizes for Best Solution of "The Triple Tie"

YOU read the first seventeen installments of the great baseball mystery story of "The Triple Tie" and now you have a fair idea of the simplicity of the offer The Georgian makes—how you may win $100 by working out the solution of the mystery as nearly as its author, A. H. C. Mitchell, has done as you can.

Mr. Mitchell has written the last chapter, but his copy is sealed up in a vault at the American National Bank. When all but this final chapter has been printed, The Georgian readers will be asked to submit to three competent judges, none of them connected with this newspaper, their version of what the grand denouement should be.

To the person who most closely approximates Mr. Mitchell's final chapter $100 will be awarded. Other prizes, making the total prize list $250, also will be distributed.

Here is the list of the awards:

No. 1	$100
No. 2	$50
No. 3	$25
No. 4	$15
Nos. 5 to 16, each	5

Read the eighteenth installment of the great mystery story and you will not need to be urged to read the succeeding chapters. The story will grip you. As you read, try to follow the author's channel of thought and when the time comes for you to sit down and write that final chapter, be ready to win one of the big cash prizes in The Georgian's great offer.

HELP FOR WORKING GIRLS

Two Girls Tell Story of Their Illness and How They Found Relief.

NEW ORLEANS, LA.—"I take pleasure in writing these lines to express my gratitude to you. I am only 16 years old and work in a tobacco factory. I have been a very sick girl but I have improved wonderfully since taking Lydia E. Pinkham's Vegetable Compound and am now looking fine and feeling a thousand times better."—Miss Amelia Jaquillard, 613 Seventh Street, New Orleans, La.

ST. CLAIR, PA.—"My mother was alarmed because my periods were suppressed and I had pains in my back and side, and severe headaches. I had pimples on my face, my complexion was sallow, my sleep was disturbed, I had nervous spells, was very tired and had no ambition. Lydia E. Pinkham's Vegetable Compound has worked a charm in my case and has regulated me. I worked in a mill among hundreds of girls and have recommended your medicine to many of them."—Miss Estella Maguire, 110 Thwing Street, Saint Clair, Pa.

There is nothing that teaches more than experience. Therefore, such letters from girls who have suffered and were restored to health by Lydia E. Pinkham's Vegetable Compound should be a lesson to others. The same remedy is within reach of all.

If you want special advice write to Lydia E. Pinkham Medicine Co, (confidential), Lynn, Mass. Your letter will be opened, read and answered by a woman and held in strict confidence.

WANTED, IDEAS

An Opportunity To Make Money

Inventors, men of ideas and inventive ability, should write to-day for our list of inventions needed, and prizes offered by leading manufacturers.

Patents secured or our fee returned. "Why Some Inventors Fail," "How to Get Your Patent and Your Money," and other valuable booklets sent free to any address.

RANDOLPH & CO.
Patent Attorneys
616 "F" Street, N. W.,
WASHINGTON, D. C.

THE GEORGIAN'S MAGAZINE PAGE

The Manicure Lady

By WILLIAM F. KIRK.

"THERE was a queer old bug up to our house last night," said the Manicure Lady. "It seems that he and father used to go to school together, and the old gent ran into him by accident yesterday afternoon. He didn't know that his school chum had changed so since boyhood, and before he got wise to the change he asked his friend up to the house.

"I was kind of surprised at the general appearance of Pa's friend. He was one of them tall, slim college professor looking kind of chaps, and when anybody spoke to him he gave a little jump sideways like a scared kitten. His manner was that timid and gentle you would have swore, George, that his wife had a dozen kind of Indian signs on him. It seemed kind of funny to the folks to have Pa chumming around with such like, because goodness knows most of his intimate friends are big necked and copper lined enough to make their way in this speedy world of ours. After knowing Bull McCabe and Marty Regan and the rest of Pa's husky comrades, it seemed funny to entertain a shrinking violet like this gent of which I am speaking of."

A Long Story Teller.

"Well, come to the point," said the Head Barber, "and don't be puttering around all the forenoon. You are worse than one of those long story-tellers."

"I wouldn't converse with you at all, ever, if I didn't have to, George," declared the Manicure Lady. "Most of the time you are awful uninteresting anyway. But I might as well finish this yarn, anyhow.

"We was all setting around the parlor like we used to when we was kids at a party, all waiting for somebody else to speak first, when the old man that father had brought home spoke up and said something about believing explicitly in the theory of reincarceration."

"That ain't the word," said the Head Barber. "I don't know the word either, but it's something that ends up with the name of a flower—carnation, I think."

Didn't Know the Name.

"If you don't know the name of the theory what made you interrupt me?" snapped the Manicure Lady. "Anyhow, it was something about folks that lived a long time ago living over again. For instance, the old gent said—don't mean father, I mean the other old gent—that he believed he was a soldier in the time when they was having the Wars of the Roses. He said that he fought under the Red Rose, whatever kind of a lodge that was, and I guess he was that dippy he believed it. I could see that father wanted to humor his old school chum, because he said he believed in the same theory and thought the soul could live again in another body. It was all I could do to keep from snickering when father talked like that, because goodness knows he spends a lot more time thinking about pinochle and three-cushion billiards than he does in thinking about the human soul and what becomes of it after we have kicked in. But he stalled fine, and I guess the old school friend went away thinking that father was on the level about reincarceration."

"I'd like to know what I would be if I was born again," said George.

"I know what you would be," replied the Manicure Lady. "You would just be another barber."

Modesty the Best Policy.

IT was the early part of the New Year, and little Dorothy, with her mother, was paying a long delayed visit to Uncle Silas.

Now, Uncle Silas was wealthy—very wealthy—and little Dorothy was vastly interested in the heathen black. So one morning she appeared in front of the said uncle, and asked:

"Uncle dear, will you please give me something for my missionary box?"

The incident took place immediately following a particularly satisfying lunch, and Uncle Silas playfully threw on the dining room table a dime, a half-dollar and a five-dollar note, remarking:

"There, dear, you can have which you like of the three."

Then he watched to see what little Dorothy would do.

That young person approached the table and studied the situation for fully three seconds. Then she suddenly burst out:

"Mummy's always told me not to be greedy, so I'll take the dime. But will you please wrap it up in that crinkly bit of paper, uncle, so as I sha'n't lose it?"

And uncle did.

Mr. Batch, Little Jimmy, Howson Lott and other fun-makers supply enough laughter for the whole family for a week in the Comic Section of The Sunday American.

Every Woman is interested and should know about the wonderful Marvel Whirling Spray Douche

Ask your druggist for it. If he cannot supply the MARVEL, accept no other, but send stamp for book.

Marvel Co., 44 E. 23d St., N.Y.

DR. STOCKS REGAINS PERFECT HEALTH.

After Long Vacation Returns to City This Week and Resumes Practice June 9th.

To My Former Friends and Patrons: I beg to announce that I will resume my practice on June 9. Office on seventh floor Atlanta Trust Building, 149 Peachtree St. Bell phone Ivy 4292. C. L. Stocks, Dentist.

"Sisters Under Their Skins"

Copyright, 1913, International News Service.

By NELL BRINKLEY

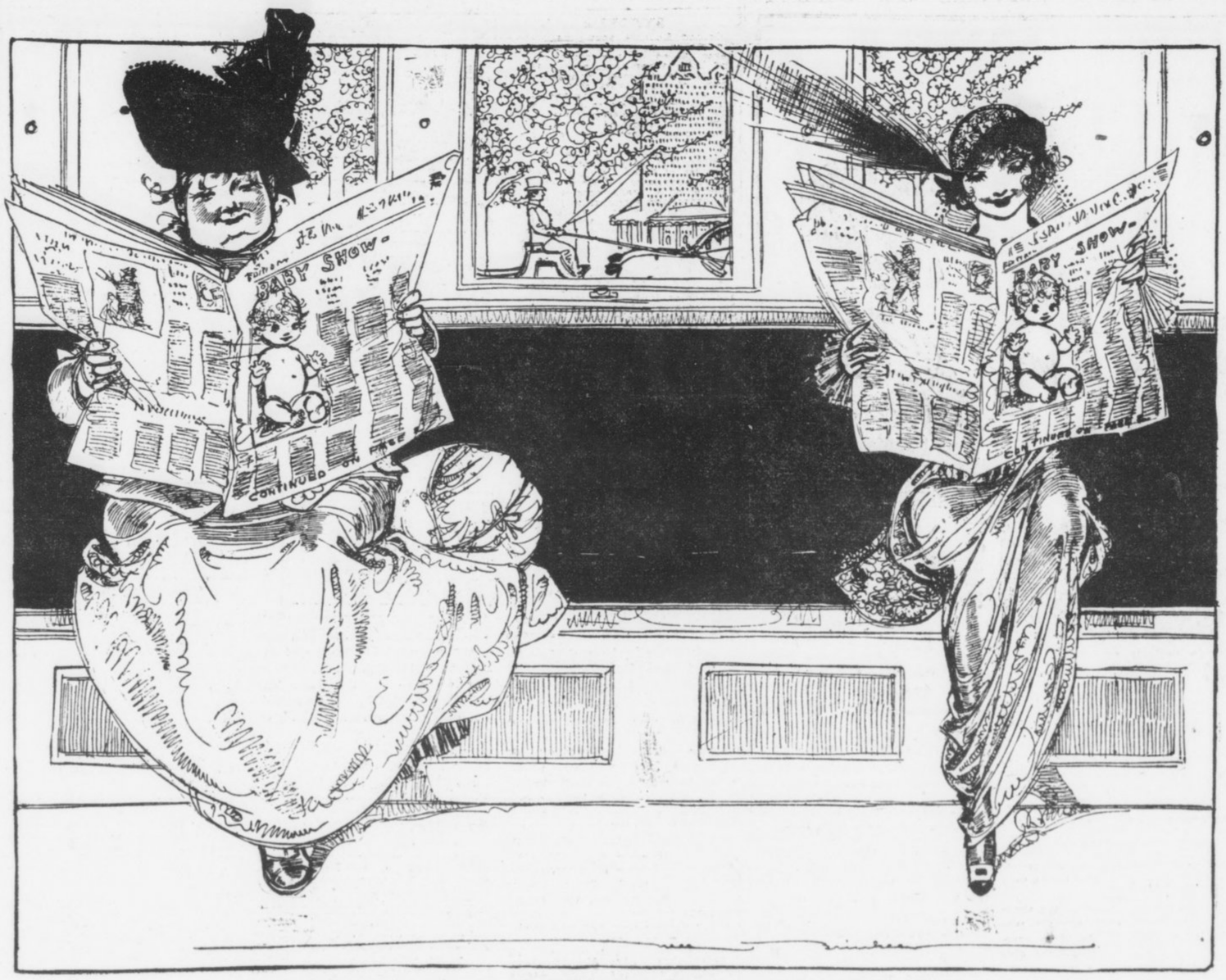

Nell Brinkley Says

For the colonel's lady and Judy O'Grady
Are sisters under their skins.---Rudyard Kipling.

THIS I saw a week or so ago when the country was showing off its fat babies. Across the car from me, sitting with the sweet sunshine streaming in on their two blond heads—coiffed, oh, so differently, was a large plain lady with her chapeau slightly on one ear and a fat bundle snuggled beside her, and a yard or so down the red plush seat an aristocratic woman in silk and brocade, a French hat above her pretty eyebrows, white gloves, rose point lace at her throat and wrists, perfectly groomed! And the whole middle of each was hidden by the newspapers they held. I had watched. They had climbed on at the same street, had settled their silken and cotton skirts, and their four eyes had homed straight to the "pic" of a fat baby on the front page. They had both flipped over to the second page, where more babies were promised to "continue"—and there they stuck—the two of them—the same tilt to their two heads, the same unconscious gentle smile on their two faces. Under the lace-smothered breast of the "colonel's lady" rose the same heart springs that welled beneath the cotton and pearl buttons of "Judy O'Grady" "sisters under their skins."

WITHIN THE LAW

A Powerful Story of Adventure, Intrigue and Love

By MARVIN DANA, from the Play of BARNARD VEILLER

Copyright, 1913, by the H. K. Fly Company. The play "Within the Law" is copyrighted by Mr. Veiller and this novelization of it is published by his permission. The American Play Company is the sole proprietor of the exclusive rights of the representation and performance of "Within the Law" in all languages.

TO-DAY'S INSTALLMENT.

Dick repeated his question, unobservant of its first effect.

"Why didn't you go to Chicago as you had planned?"

"Planned? With whom?" The interrogation came with an abrupt force that cried of new suspicions.

"Why, with Burke." The young man tried to be patient over her density in this time of crisis.

"Who told you that I had arranged any such thing?" Mary asked. Now the tenseness in her manner got the husband's attention, and he replied with a sudden gravity, apprehensive of he knew not what.

"Burke himself did."

"When?" Mary was standing rigid now, and the rare color flamed in her cheeks. Her eyes were blazing.

"Less than an hour ago." He had caught the contagion of her mood and vague alarm swept him.

"Where?" came the next question, still with that vital insistence.

"In this room."

"Burke was here?" Mary's voice was suddenly cold, very dangerous. "What was he doing here?"

"Talking to my father."

Garson Leaped to the Switch.

The seemingly simple answer appeared the last straw to the girl's burden of frenzied suspicion. Her voice cut fiercely into the quiet of the room, imperious, savage.

"Joe, turn on that light! I want to see the face of every man in this room."

Something fatally significant in her voice set Garson aleap to the switch, and, in the same second, the blaze of the chandelier flamed brilliantly over all. The others stood motionless, blinking in the sudden radiance—all save Griggs, who moved stealthily in that same moment, a little nearer the door into the passage, which was nearest to him.

But Mary's next words came wholly as a surprise, seemingly totally irrelevant to this instant of crisis. Yet they rang athrob with an hysterical anxiety.

"Dick," she cried, "what are those tapestries worth?" With the question she pointed toward the draperies that shrouded the great octagonal window.

The young man was plainly astonished, disconcerted as well by the obtrusion of a sordid detail into the tragedy of the time.

"Why in the world do you—?" he began, impatiently.

Mary stamped her foot angrily in protest against the delay.

"Tell me—quick!" she commanded. The authority in her voice and manner was not to be gainsaid.

Dick yielded sullenly.

"Oh, two or three hundred dollars, I suppose," he answered. "Why?"

"Never mind that!" Mary exclaimed, violently. And now the girl's voice came stinging like a whiplash. In Garson's face, too, was growing fury, for in an instant of illumination he guessed something of the truth. Mary's next question confirmed his raging suspicion.

"How long have you had them, Dick?"

By now the young man himself sensed the fact that something mysteriously baneful lay behind the frantic questioning on this seemingly trivial theme.

"Ever since I can remmber," he replied, promptly.

Mary's voice came then with an intonation that brought enlightenment not only to Garson's shrewd perceptions, but also to the heavier intelligences of Dacey and of Chicago Red.

"And they're not famous masterpieces which your father bought recently, from some dealer who smuggled them into this country?" So simple were the words of her inquiry, but under them beat something evil, deadly.

The young man laughed contemptuously.

He Came Toward Her.

"I should say not!" he declared indignantly, for he resented the implication against his father's honesty.

"It's a trick! Burke's done it!" Mary's words came with accusing vehemence.

There was another single step made by Griggs toward the door into the passage.

Mary's eye caught the movement, and her lips soundlessly framed the name:

"Griggs!"

The man strove to carry off the situation, though he knew well that he stood in mortal peril. He came a little toward the girl who had accused him of treachery. He was very dapper in his evening clothes, with his rather handsome, well groomed face set in lines of innocence.

"He's lying to you!" he cried forcibly, with a scornful gesture toward Dick Gilder. "I tell you, those tapestries are worth a million cold."

Mary's answer was virulent in its sudden burst of hate. For once, the music of her voice was lost in a discordant cry of detestation.

"You stool-pigeon! You did this for Burke!"

Griggs sought still to maintain his air of innocence, and he strove well, since he knew that he fought for his life against those whom he had outraged. As he spoke again, his tones were tremulous with sincerity—perhaps that tremulousness was born chiefly of fear, yet to the ear his words came stoutly enough for truth:

"I swear I didn't! I swear it!"

Mary regarded the protesting man with abhorrence. The perjured wretch shrank before the loathing in her eyes.

"You came to me yesterday," she said, with more of restraint in her voice now, but still with inexorable rancor. "You came to me to explain this plan. And you came from him—from Burke!"

"I swear I was on the level. I was tipped off to the story by a pal," Griggs declared, but at last the assurance was gone out of his voice. He felt the hostility of those about him.

Garson broke in ferociously.

"It's a frame-up!" he said. His tones came in a deadened roar of wrath.

On the instant, aware that further subterfuge could be of no avail, Griggs swaggered defiance.

"And what if it is true?" he drawled, with a resumption of his aristocratic manner, while his eyes swept the group balefully. He plucked the police whistle from his waistcoat pocket, and raised it to his lips.

Then He Trembled.

He moved too slowly. In the same moment of his action, Garson had pulled the pistol from his pocket, had pressed the trigger. There came no spurt of flame. There was no sound—save perhaps a faint clicking noise. But the man with the whistle at his lips suddenly ceased movement, stood absolutely still for the space of a breath. Then he trembled horribly, and in the next instant crashed to the floor, where he lay rigid, dead.

"D—n you—I've got you!" Garson sneered through clenched teeth. His eyes were like balls of fire. There was a frightful grin of triumph twisting his mouth in this minute of punishment.

In the first second of the tragedy, Dick had not understood. Indeed, he was still dazed by the suddenness of it all. But the falling of Griggs before the leveled weapon of the other man, there to lie in that ghastly immobility, made him to understand. He leaped toward Garson—would have wrenched the pistol from the other's grasp. In the struggle, it fell to the floor.

Before either could pick it up, there came an interruption. Even in the stress of this scene, Chicago Red had never relaxed his professional caution. A slight noise had caught his ear; he had stooped, listening. Now he straightened and called his warning.

"Somebody's opening the front door!"

Garson forgot his weapon in this new alarm. He sprang to the octagonal window, even as Dick took possession of the pistol.

"The street's empty! We must jump for it!" His hate was forgotten now in an emotion still deeper, and he turned to Mary. His face was all gentleness again, where just before it had been evil incarnate, aflame with the lust to destroy. "Come on, Mary," he cried.

Already Chicago Red had snapped off the lights of the chandelier, had sprung to the window, thrown open a panel of it, and had vanished into the night, with Dacey at his heels. As Garson would have called out to the girl again in mad anxiety for haste, he was interrupted by Dick.

"She couldn't make it, Garson," he declared, coolly and resolutely. "You go. It'll be all right, you know. I'll take care of her!"

"If she's caught——!" There was an indescribable menace in the forger's half-uttered threat.

"She won't be." The quality of sincerity in Dick's voice was more convincing than any vow might have been.

"If she is, I'll get you; that's all," Garson said gravely, as one stating a simple fact that could not be disputed.

Then he glanced down at the body of the man whom he had done to death.

"And you can tell that to Burke!" he said, viciously, to the dead. "You d——d squealer!" There was a supremely malevolent content in his sneer.

To Be Continued Monday.

SYNOPSIS.

Mary Turner, an orphan, employed in Edward Gilder's department store, is unjustly accused of theft and sent to prison. She is hounded by the police on her release, and finally goes to live with Joe Garson, a forger, and Aggie Lynch, a blackmailer, both of whom treat her with respect. Mary resolves to keep "within the law." She becomes the leader of a band of swindlers. Gilder's son, Dick, falls in love with her, and she marries him to be revenged on his father—and then finds that she is in love with him. Dick refuses to give her up, a demand made by his father. Mary disappears. Police Inspector Burke in an effort to aid the elder Gilder schemes to secure the arrest of Mary through "English Eddie" Griggs, a police informer. Garson plans to rob the Gilder home on a tip from Griggs. Mary hears of it and tries to prevent it, going to the Gilder home. Mary pleads with Garson to drop the robbery, and Dick enters.

Now go on with the story.

CHICHESTER S PILLS

THE DIAMOND BRAND.

Ladies! Ask your Druggist for Chi-ches-ter's Diamond Brand Pills in Red and Gold metallic boxes, sealed with Blue Ribbon. Take no other. Buy of your Druggist. Ask for CHI-CHES-TER'S DIAMOND BRAND PILLS, for 25 years known as Best, Safest, Always Reliable

SOLD BY DRUGGISTS EVERYWHERE

The wonderful City Life Section of The Sunday American will be better than ever on Sunday. Mutt and Jeff, and Powers, the great cartoonist, with dozens of other fun-makers, will have exclusive features.

THE MAN WHO IS TIRED OF HIS WIFE

"Absence Makes the Heart Grow Fonder," Says an Old Proverb, and This Is Especially Apt in This Situation.

By DOROTHY DIX.

A MAN writes me in great distress. He says that he has been married about fifteen years, and that suddenly a great weariness of spirit has come upon him. His wife is good and kind, an excellent housekeeper, a thrifty manager, and her one object in life is to please him and make him happy, but while he recognizes her virtues and admires them, they leave him cold and unmoved.

In a word, he's tired of his wife. She bores him to death. Just her presence is irksome to him, and when she goes with him on any sort of a pleasure jaunt it takes all the fun out of the occasion.

This man is no gay Lothario. He is a good, honest, domestic man, who is honestly alarmed at the state of affairs, and he wants to know what he can do to recover the interest he once had in his wife, and the thrills that went through his veins like fire at the touch of her hand.

There is only one remedy for such cases, and that is absence. Only people who have neither nerves, temperament nor imagination can stand the horrible monotony of seeing the same face opposite them at three hundred and sixty-five breakfasts, and ditto dinners, to say nothing of having the same form across the drop light for an equal number of evenings a year, and having to listen to the same old stories.

The most beautiful people in the world grow homely to our eyes if we see them too often. The wittiest conversationalists grow tedious if we have a surfeit of their society. The virtues of even an angel pall upon us if they are constantly before us.

Reasons Why.

Probably Mr. Milo thought his Venus too fat or too thin, and asked her why she didn't get another make of corset. Doubtless there were times, before she got a divorce, when Mrs. Caruso said to herself that if Enrico warbled another warble she would scream, and it isn't on record that the immediate family of any of our saints and martyrs ever handed in any testimonial to show what they thought on the subject of the canonization of their husbands or wives.

Why people who can not eat thirty quails in thirty days; who never want to see the same play twice, or read a book a second time; who tire of their clothes before they are half worn out, and spend their lives hunting for new sights, new emotions, new diversions, new places to go, should ever be foolish enough to imagine that they could endure the undiluted society of one person, year in and year out, passes comprehension.

There are millions of husbands and wives who have had an overdose of each other's society and are suffering from it, and they are so stupid they don't realize what ails them, nor how simple the remedy for it is. Yet the symptoms are unmistakable.

When a man begins to dread the thought of going home of an evening, and to wonder what made him idiot enough to get married and to pick out Sally, of all women in the world, for a wife; when he begins to notice that Sally has gone off in looks and is getting a triple chin, and to have a feather bed figure; when his eyes focus on the little mole on Sally's cheek instead of the cute way her hair curls around the back of her neck; and when he commences wondering if all women talk as much drivel and use as many words in telling nothing as Sally Jones—then it's time for the man to pack his grip and hike away from home and Sally.

He hasn't really fallen out of love with her, as he thinks he has. He's just tired of her for the time being. He doesn't really pine to be a gay rover, as he imagines he does. He just wants to ease the pressure of the yoke of matrimony for a little, and to him—and to his wife—a ticket to Chicago, or San Francisco, or Bird Center, or anywhere away from home, is a lifeline that saves them both from destruction.

And it's exactly the same way with women. Of course the theory is that women have such an abnormal talent for loving that a wife never gets enough of her husband's society, but is a femael Oliver Twist, always asking for more. Don't you believe it. Women are fickle creatures, and the best wife in the world can get so sick and weary of a model husband that she is ready to die of sheer ennui.

The Woman's Side.

Every now and then a woman gets so that she can see nothing but faults in her husband. Everything he does and everything he doesn't do irritates her, and she, too, gets to wondering what on earth the fool-killer was doing on the day that she tied up with the miserable little shrimp that she did, instead of marrying some romantic and godlike creature that she didn't marry. She thinks that she is suffering from having missed her affinity and being married to a groundling that can't understand her higher nature, but the whole trouble is that she has had too much of her husband's society. All that she needs to effect a complete cure is a month or six weeks' separation.

Of course, being ladies and gentlemen, most of us never admit to our husbands and wives that we are bored. We yawn behind our hands and try to look interested, but in our secret souls all of us know that the surging joy with which we saw our dearly beloved husband or wife start off on a journey, or the rapture that filled our own soul when we got to go off somewhere alone, or with perfect strangers.

And we also know the delight with which we returned home, or welcomed back the wanderer, our whole point of vision changed by a little absence, and the one of whom we had been so tired clothed again in his or her halo.

This is why the summer vacation is such a beneficent institution. We can lay our weariness of our domestic partners on the weather, and get away with a decent excuse. But it isn't the change of climate that does us good. It's the change from the monotony of association, and it sends us back rested and refreshed and romantically in love again.

A True Proverb.

"Absence makes the heart grow fonder," says the old proverb, and this is especially true of husbands and wives. They need to break away every few months just to get a perspective on each other's good qualities and to find out how necessary each is to the other's happiness.

You can overdo matrimony as easily as you can any other good thing, and if there were some way by which we could be married three days a week instead of seven there would be no more divorce.

Queer Vegetable.

A vicar advertised for a servant a short time ago, and a country girl, with a fat, red face, answered the advertisement.

After the vicar had asked a few personal questions, he said:

"You know, we are all vegetarians here, and, of course, we should require you to be one. No meat, you know—simply vegetables."

She dropped her eyes, and for a time seemed deep in thought.

"Well, what do you think?" asked the vicar, after a short time.

"Well, sir," she replied, "it's like this. I don't mind so much about the meat; but before I take the place I should like to know if you—er—call beer a vegetable?"

She was not engaged.

Not Quite Right.

A story is being told of a couple of tourists in Spain who could not speak the language, and, consequently, had some difficulty in making known their wants.

One day they came to a wayside inn and tried to obtain some meat—roast beef, for choice. But nobody could understand them.

"What are we to do?" asked one of them despairingly.

"I know," said the other, a ray of hope appearing. "I'll draw a picture of a cow. Then they'll understand."

He made a rough sketch of a cow, put a "2" beneath it, and handed it to the waiter, who instantly smiled to show that he understood, and went off to execute their order.

A few minutes later he returned with two tickets for a local bull fight!

MAKES HAIR STRAIGHT SOFT AND SILKY

EXELENTO never fails to do what it claims. It stops falling HAIR, cleans DANDRUFF at once, and just feeds the SCALP and ROOTS of the HAIR and makes HAIR grow so fast that it is a wonder.

Every package is guaranteed.

Plain talk: Don't fool yourself by using some preparation which claims to straighten your HAIR. Kinky HAIR can not be made straight. YOU have to have HAIR before you can straighten it. When you use EXELENTO QUININE POMADE, it will promote the growth of the HAIR very fast, and you will soon have nice, long HAIR, which will be long, straight, soft and silky.

PRICE—25 CENTS, by all druggists, or by mail on receipt of stamps or coin.

EXELENTO MEDICINE COMPANY, ATLANTA, GA.

AGENTS wanted everywhere. Write for particulars to-day.

NO WASTE If your coal burns to a fine ash, with no clinkers or rocks left in the grate, you are burning good coal. Use our standard coal and you will be pleased at results. It's use saves money, time and worry—2 and 2 make 4. We have a yard near you and guarantee prompt delivery.

Randall Bros.

PETERS BUILDING, MAIN OFFICE. YARDS:

Marietta street and North Avenue, both phones 375; South Boulevard and Georgia railroad, Bell phone 538, Atlanta 303; McDaniel street and Southern railroad, Bell Main 354, Atlanta 321; 64 Krogg street, Bell Ivy 4165, Atlanta, 704; 182 South Pryor street, both phones 936.

KODAKS

"The Best Finishing and Enlarging That Can Be Produced." Eastman Films and complete stock amateur supplies for out-of-town customers.

Send for Catalog and Price List.

A. K. HAWKES CO. KODAK DEPT.

14 Whitehall St., Atlanta, Ga.

PLATES Made and Delivered Same Day

$5

DR. E. G. GRIFFIN'S

GATE CITY DENTAL ROOMS

24½ Whitehall Street

(Over Brown & Allen's)

Gold Crowns $4--Bridge Work $4

All Work Guaranteed

Hours 8-6 Phone M. 1788 Indoor 94

$10 WORTH OF BALL FOR TWO BITS FRIDAY

By Percy H. Whiting.

TEN dollars' worth of baseball at two bits was the offering at Ponce DeLeon Park Friday afternoon, in a game the Crackers lost to Chattanooga, 7 to 5. The contest took ten innings, two hours and seventeen minutes and a pound of flesh from the wracked frame of Manager Bill Smith.

It was surely a cuckoo little contest.

For eight innings it was an awful affair, a regular boob game as far as the Crackers were concerned. They had made only three hits off Rudy Summers and it looked as though they would never make any more. The score was then five to nothing against the Crackers, for Chappelle was no puzzle to the guys he used to work with and his support was much to the cheese.

* * *

THE last half of the eighth was a memorable session. Joe Agler opened it with a single. Dunn waited—and walked. Rohe, batting to Chappelle, flied out. Long walked. And then came Welchonce, the hero of the previous day's game. All he did this time was to triple but that scored three men and put Summers in a blue funk. Whereupon Alperman arose and lammed the ball to the score board for a home-run—and this tied it up. Five runs in one inning for a tie up! Wow!

* * *

DID you ever notice that when a team comes from behind they come just far enough to tie the score—and then stop there? It happens nine times out of ten. In Friday's game it was obvious that the locals had Summers absolutely on his last legs. With only one out and two dangerous batters in line it seemed as though a little more of the same steam would have put over the winning run.

It's human nature, though, to pull up on even terms and then stop to breathe, believing that the overhauling will be an easy matter later.

* * *

AFTER warming up both Dent and Price while the batting rally was in progress Smith stuck in the former. He retired the first two men and then got in an awful mess by letting Flick and King hit. Coyle then grounded to Alperman, who started a double play and pulled the Crackers through that inning.

To the surprise of everybody Elberfeld elected to use Harry Coveleskie to finish out the game for him. Considering the Pole's uncertainty and the ease with which he is usually rattled this was a brave choice. Hardly another manager in the world would have taken that chance.

But Coveleskie stood the gaff.

Every Cracker went up to the plate with strict orders to wait him out. It started all right too, when Bisland walked. Agler sacrificed him along but there he croaked. Dunn waited like a statue but Coveleskie had the plate located and Joe finally popped to Coveleskie. Dent had a lovely opportunity but was struck out.

In the first of the tenth Dent got his. Elberfeld opened with a single. Elston sacrificed. Johnson singled. Street fractured the tie by going out Smith to Agler, so artistically that Elberfeld tallied. Williams was walked. And then came the superlative surprise for Coveleskie hit a clean single, scoring Johnson and closing out the Crackers.

In the last half of the tenth Welchonce kept up his great pinch hitting with a timely single but Coveleskie was the master of the rest of them and deserved a victory.

This was the first game the Lookouts have won out of eight attempts against the Crackers.

Happy Hooligan starts to break into society—A fine feature in the Comic Section of The Sunday American.

Wan, Weary and Worn Out

If You Feel Fagged to a Finish and Utterly Used Up Here is Quick Relief.

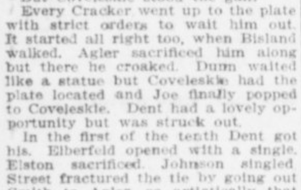

S. S. S. Makes Your Blood Corpuscles Unite for Mutual Protection.

Half the people you meet complain of weary muscles, stagnant brain, jangled nerves, and a wonderful desire to lay down and just quit. Most of these people have been using nervines that spasmodically flare up the nerves only to die down again, as die they must. Avoid nerve stimulants. Bear in mind that this worn-out feeling is due to poor blood, to bacteria in the water you drink; to the multiplying of destructive germs in the blood faster than they can be overcome by the white corpuscles, and to what is known as auto-toxemia, that condition where the venous or impure blood accumulates faster than it can be replaced by the red arterial blood.

The medicinal value of the components of S. S. S. is relatively just as vital and essential to well-balanced health as those of the grains, meats, fats and sugars of our food.

If you feel played out, go to any drug store and ask for a bottle of S. S. S., Swift's Sure Specific. Here is a remedy that gets at work in a twinkling. It just naturally rushes right into your blood, scatters germs right and left, up and down and sideways.

You feel better at once, not from a stimulant, not from the action of drugs, but from the rational effect of a natural medicine just as active and just as timely as to a man who has been lost in the mountains, is about starved and comes across a settler just cooking a savory meal of good honest beef. Do not neglect to get a bottle of S. S. S. to-day. It will make you feel better in just a few minutes. It is prepared only in the laboratory of The Swift Specific Co., 159 Swift Bldg., Atlanta, Ga. Send for their free book telling of the many strange conditions that afflict the human family by reason of impoverished blood.

GEORGIAN SPORTS COVERED by EXPERTS

Silk Hat Harry's Divorce Suit :: ::

Copyright, 1913, International News Service.

Hot!!! How Could the Judge Stay at Home!

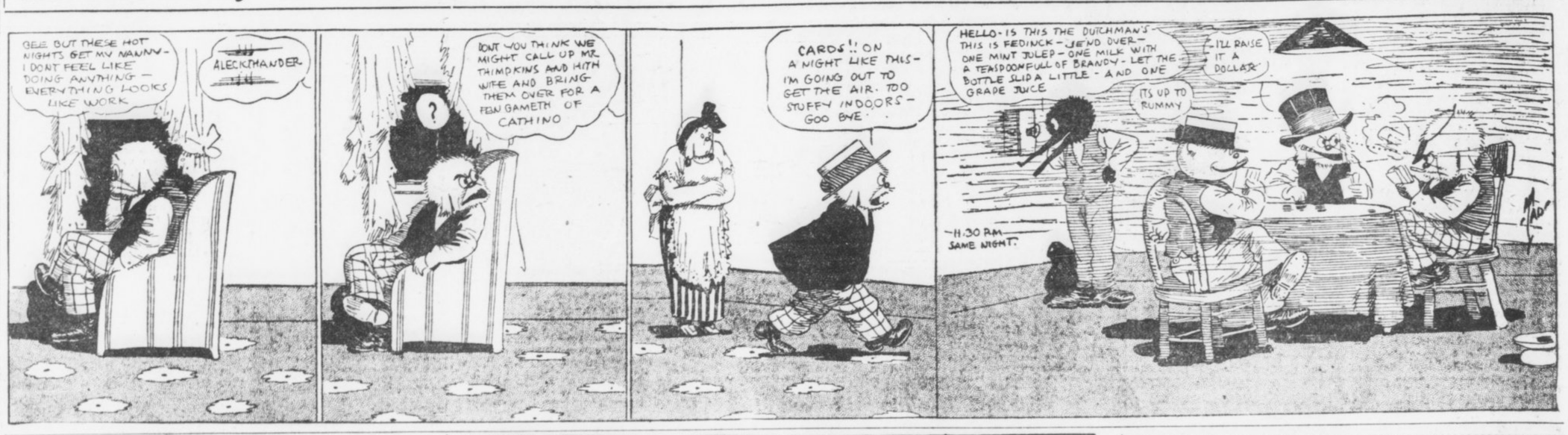

Jackson's Clout a Record One

Longest Homer, Says Sam Crane

By Sam Crane.

NEW YORK, June 7.—Joe Jackson's home run wallop over the roof of the right field wing of the Brush stadium last Monday was a marvel.

There were two other circuit clouts made, but while they were hard hits, they were not patches on "Jolting Joe's" job that cleared every sky high obstacle in the Polo Grounds and in the immediate neighborhood for miles around. The ball landed somewhere. There is no doubt of that, for Sir Isaac Newton's statement that everything that goes up must come down is still considered as sufficient authority to bank on even in these baseball days when "up in the air" is considered a permanent ascension.

Yes, siree, Joe Jackson's wonderful wallop was a record breaker. It was the longest drive ever made on the Polo Grounds, either to right field, center field or to left field. Buck Ewing is given credit for smashing the longest hit ever made toward the Harlem River. That was in the days when the left field was known as "Burkeville," that euphonious title being derived from "Eddie" Burke, once a Giant left fielder, who played the sun field without the aid of smoked glasses or a net, and never missed a fly ball, so 'tis said, or a high one, either.

Opinions Differed.

There are various opinions as to where the ball went over the left field fence that Buck soaked so far. But it was made in the Players' League days of 1890, and sailed over the outer bulwarks at about where the present 25 cent pen is now located.

"Some drive," you young fans of the present day may say, but in those good old days there were some sluggers—consecutive wallopers, I might say, like "Babe" Anson, Roger Connor, Dan Brouthers, Sam Thompson, Ed Delehanty, Mike Tiernan and others, who, if they didn't make a home run a day, were ashamed to go to the "captain's office" and draw their half monthly stipends.

"Home Run" Baker has made quite a "small" reputation since those days by smashing out homers off Matty and Rube and they possibly earned more fame than the lengthy licks of the old-time swatters, soaks, but only for the reason that they figured as winning clouts in world championship contests and not because they were the real thing in drives.

Why, I have seen Ed Delehanty clout a ball so far over the present left field wall on the Phillies' grounds in Quakerville that make the home runs made by Cravath and Magee this year on the same grounds look like bunts.

Thompson Made Long Clout.

In Cincinnati I saw Sam Thompson hit the ball so hard and far that the home run smashes of Bescher, Bates and other long-hitting Reds of the present look like handle hits.

I have witnessed Anson make home runs in Chicago off wild pitches that would make the fourbag drives of Schulte and Zimmerman look like mere infield pop-ups.

Mike Tiernan lifted the ball once over the right field fence on Manhattan Field into Brotherhood Park (now the Polo Grounds.) That historical hit of Tiernan's, too, won a famous 11-inning pitching contest between the two star pitchers of that time (1890), and the spot where the ball went over the fence was marked by a small American flag for several years. Even the Harlem small boy revered the wallop so much that he didn't steal the flag.

I have seen—well, all those great hits and many more—but I will come down to earth now and take off my hat to Joe Jackson, of the Clevelands, for making the longest lick I ever saw—and that was Monday.

Doubt About O'Rourke's Hit.

Jim O'Rourke has heretofore been credited with making the longest smash, but there is a doubt on that record. Jim hit the ball over left field fence on the present Boston Braves' grounds, and the ball never stopped going until it landed in Providence, R. I. The ball went into the express car of a through train from Boston to Providence that didn't stop until it got to the Rhode Island Capital.

There is a history connected with Jackson's smash. A small boy recovered the ball somewhere down in Harlem on a side street and hearing about the record wallop—(why, Harlem was full of it) brought the ball back to the Polo Grounds and showed it to Joe after the game.

Joe paid the youngster a ten-dollar note for his prize—and it was well worth the money. It is a memento of the longest hit ever made.

BASEBALL SUMMARIES

SOUTHERN LEAGUE.

Games Saturday.

Chattanooga vs. Atlanta at Ponce DeLeon. Game called at 3:45 o'clock.
Memphis at New Orleans.
Montgomery at Mobile.
Birmingham at Nashville.

Standing of the Clubs.

	W.	L.	Pc.		W.	L.	Pc.
Mobile	27	20	.649	Mont...	25	26	.490
N'ville	27	24	.529	M'phis.	24	26	.480
Atlanta	27	25	.519	B'ham.	22	26	.458
Chatt..	26	25	.510	N. Or.	17	33	.340

Friday's Results.

Chattanooga, 7; Atlanta, 5.
Montgomery, 2; Mobile, 1 (fourteen innings).
Nashville-Birmingham; rain.
New Orleans-Memphis; rain.

AMERICAN LEAGUE.

Games Saturday.

Detroit at Washington.
St. Louis at Philadelphia.
Chicago at New York.
Cleveland at Boston.

Standing of the Clubs.

	W.	L.	Pc.		W.	L.	Pc.
Phila.	34	10	.773	Boston	20	24	.455
Cl'land	24	13	.725	St. L.	20	32	.385
W'ton.	25	20	.568	Detroit	18	31	.367
Ch'go	24	22	.542	New Y.	9	24	.209

Friday's Results.

Cleveland, 2; New York, 1.
Washington, 1; St. Louis, 0.
Philadelphia, 8; Detroit, 7.
Boston, 4; Chicago, 3.

NATIONAL LEAGUE.

Games Saturday.

Philadelphia at Pittsburg.
Boston at Chicago.
Brooklyn at Cincinnati.
New York at St. Louis.

Standing of the Clubs.

	W.	L.	Pc.		W.	L.	Pc.
Phila.	25	12	.676	P'burg	22	22	.500
N York	22	17	.564	S Louis	20	24	.455
B'klyn	22	18	.550	Boston	16	23	.410
Chi'go.	22	22	.500	C'nati.	17	28	.378

Friday's Results.

Boston, 5; Chicago, 4.
Philadelphia, 3; Pittsburg, 1.
No other games scheduled.

SOUTH ATLANTIC LEAGUE.

Games Saturday.

Columbus at Augusta.
Jacksonville at Charleston.
Savannah at Macon.

Standing of the Clubs.

	W.	L.	Pc.		W.	L.	Pc.
S'v'nah.	34	9	.791	J'ville.	21	21	.500
C'bus	23	19	.548	Ch'ston.	14	27	.341
Macon.	21	20	.512	Albany	12	29	.293

Friday's Results.

Macon, 2; Savannah, 0.
Columbus, 2; Albany, 0.
Jacksonville, 1; Charleston, 0.

EMPIRE STATE LEAGUE.

Games Saturday.

Cordele at Thomasville.
Americus at Brunswick.
Valdosta at Waycross.

Standing of the Clubs.

	W.	L.	Pc.		W.	L.	Pc.
V'dosta.	20	11	.645	T'ville.	13	17	.433
C'dele.	19	12	.613	B'swick.	13	18	.419
W'cross	16	14	.533	Am'cus.	11	20	.355

Friday's Results.

Cordele, 2; Thomasville, 0.
Valdosta, 3; Waycross, 2.
Brunswick, 4; Americus, 4.

GEORGIA-ALABAMA LEAGUE.

Games Saturday.

Opelika at Gadsden.
Talladega at Newnan.
Anniston at LaGrange.

Standing of the Clubs.

	W.	L.	Pc.		W.	L.	Pc.
Gadsden	17	11	.607	An'ston.	14	14	.500
Opelika.	15	12	.556	Newnan	13	16	.448
T'dega.	15	13	.536	LaG'ge.	10	18	.357

Friday's Results.

Opelika, 1; Gadsden, 0.
Talladega, 13; Newnan, 3.
LaGrange, 11; Anniston, 6.

If you have anything to sell advertise in The Sunday American. Largest circulation of any Sunday newspaper in the South.

TRUSSES

Abdominal Supports, Elastic Hosiery, etc. Expert fitters; both lady and men attendants; private fitting rooms.

Jacobs' Main Store
6-8 Marietta St.

CHRISTY MATHEWSON'S BIG LEAGUE GOSSIP

THE Western invasion in the American League should bring out some interesting baseball within the next two weeks. It is common gossip on that circuit that the Cleveland team is a much bigger winner on its home grounds than away on the road. The present trip should show whether this is true. With Birmingham's pitchers, and the club hitting as it is, there is no reason why it should not be just as big a winner in the East as the West. The Cleveland club looks like a strong one to me, and the Athletics are worried by the showing it is making. They fear the excellent pitching, the Philadelphia club being none too strong on the twirling itself.

* * *

STILL, I do not see how the Athletics can be beaten out. They are playing at their old-time speed now and should pick up on Cleveland during their long stand at home. Outside of the Naps, "Connie" Mack's team will be playing the easy Western clubs, while the only soft spot Birmingham will find in the East will be in New York. The series with Philadelphia, Washington and Boston will all be hard ones. The Naps have made all these gains without Lajoie, and with him back in the game the aggregation will be greatly strengthened, as the return of Wagner braced up the Pirates.

* * *

THE Boston Red Sox are still off color, although they have shown flashes of better ball recently. The failure of their pitching staff has been largely responsible for the poor showing. None of the pitchers who looked so good in the world's series have been able to win consistently this spring. Even "Smoky Joe" Wood has not been smoky. When their pitchers come around in shape, as they are bound to do, Boston will do considerably more winning, but I do not believe the Red Sox have a chance for the pennant. There are too many other high-class ball teams ahead of them in the competition now.

* * *

THE White Sox have made a good showing, better than was expected of them, and may come through and scare a lot of managers before the race is over. Their pitchers are displaying grand form, even without the aid of "Ed" Walsh. White, Russell, Benz and Scott have all pitched good ball. Pitching has been a big factor in the races in both leagues so far this year, the clubs with the twirlers getting the early starts, with the possible exception of the Athletics.

* * *

DETROIT and the New York Americans look hopeless. Somebody said the other day that the only reason they are keeping a club in Detroit is to give Cobb a chance to see how high he can bat. Chance realizes he will have to tear his club down and build over again. He began by trading Chase. His task is a tough one.

(Copyright, 1913, by the McClure Newspaper Syndicate.)

OTHER RESULTS.

Texas League.

Galveston, 3; Waco, 2.
Houston, 8; Dallas, 1.
San Antonio, 7; Fort Worth, 0.
Beaumont-Austin; no game.

American Association.

Toledo, 9; Indianapolis, 2.
St. Paul, 4; Kansas City, 3.
Columbus, 7; Louisville, 5.
Milwaukee-Minneapolis; rain.

Cotton States League.

Columbus, 7; Jackson, 6 (first game).
Jackson, 4; Columbus, 0 (second game).
Clarksdale, 3; Meridian, 1.
Pensacola-Selma; rain.

Appalachian League.

Knoxville, 8; Bristol, 1.
Johnson City, 3; Rome, 2.

Virginia League.

Portsmouth, 3; Petersburg, 1.
Richmond, 8; Norfolk, 1.
Roanoke, 8; Newport News, 0.

Carolina Association.

Raleigh, 5; Winston-Salem, 1.
Asheville, 11; Greensboro, 5.
Durham, 8; Charlotte, 5.

International League.

Providence, 6; Baltimore, 5.
Jersey City, 9; Newark, 1.
Rochester, 2; Montreal, 0.
Buffalo, 8; Toronto, 5.

College Games Saturday.

Yale vs. Princeton, at Princeton.
Harvard vs. Brown, at Cambridge.
Pennsylvania vs. Swarthmore, at Philadelphia.
Army vs. Syracuse, at West Point.

FULL OF SCABS

What could be more pitiful than the condition told of in this letter from A. B. Avery, Waterloo, N. Y.

We have been using your Tetterine. It's the best on earth for skin ailments. Mrs. S. C. Hart was a sight to see. Her face was a mass of scabs. Tetterine has cured it.

Cured by Tetterine

Tetterine cures eczema, ground itch, ringworm and all skin troubles. Its effect is magical.

50c at druggists, or by mail.
SHUPTRINE CO., SAVANNAH, GA.

WOLGAST RULES 10 TO 8 FAVORITE OVER DUNDEE

LOS ANGELES, June 7.—Ad Wolgast, former lightweight champion, to-day ruled a 10 to 8 favorite over Johnny Dundee, the New York featherweight.

The two meet at Vernon on Tuesday night in a 20-round bout.

The Birth of Atlanta as told by pioneer women—an article that everybody will want to read. Published exclusively in The Sunday American.

FRIDAY'S GAME.

The box score:

Chattanooga.	ab.	r.	h.	po.	a.	e.
King, cf.	3	2	1	0	0	0
Flick, 2b.	4	0	1	4	6	0
Coyle, 1b.	5	2	2	13	0	0
Elberfeld, ss.	3	2	3	2	4	0
Elston, rf.	3	0	0	5	0	0
Johnson, lf.	4	1	2	2	0	0
Street, c.	4	0	0	2	1	0
Williams, 3b.	4	0	0	2	2	0
Sommers, p.	3	0	1	0	1	0
*Moran	1	0	0	0	0	0
Coveleskie, p.	1	0	1	0	2	0
Totals	37	7	11	30	16	0

*Batted for Sommers in eighth.

Atlanta.	ab.	r.	h.	po.	a.	e.
Long, lf.	3	1	0	2	0	1
Welchonce, cf.	5	1	3	1	0	0
Alperman, 2b.	5	1	2	2	6	0
Bailey, rf.	4	0	1	2	0	0
Smith, 3b.	4	0	0	2	3	1
Bisland, ss.	3	0	0	0	5	1
Agler, 1b.	3	1	2	20	0	0
Dunn, c.	3	1	0	1	1	0
Chappelle, p.	2	0	0	0	0	0
*Rohe	1	0	0	0	0	0
Dent, p.	1	0	0	0	1	0
Totals	34	5	8	30	21	3

*Batted for Chappelle in eighth.

Score by innings:
Chattanooga .. .. .003 010 100 2—7
Atlanta .. .. .000 000 050 0—5

Summary: Two-base hit—Alperman. Three-base hit—Welchonce. Double plays—Elberfeld to Flick to Coyle, 2; Alperman to Agler. Home run—Alperman. Innings pitched—By Chappelle, 8, with 6 hits and 5 runs. Struck out—By Chappelle, 1; by Coveleskie, 1. Bases on balls—Off Chappelle, 4; off Dent, 1; off Sommers, 4; off Coveleskie, 1. Sacrifice hits—Street, Flick, Agler, Elston. Stolen bases—Elberfeld, Welchonce, King. Hit by pitched ball—By Chappelle, Johnson. Time—2:15. Umpires—Fifield and Rudderham.

The wonderful City Life Section of The Sunday American will be better than ever on Sunday. Mutt and Jeff, and Powers, the great cartoonist, with dozens of other fun-makers, will have exclusive features.

"CHICK" GANDIL HASN'T DROPPED BALL IN YEAR

WASHINGTON, June 7.—Washington baseball fans are pointing out that Walter Johnson is not the only record holder on the local team. "Chick" Gandil, who one year ago this month began playing first base for the Senators, has never dropped a thrown ball in all that time, except when the throw was so wild it pulled him off the bag. This is believed to be a record for accuracy in fielding.

White City Park Now Open

606 SALVARSAN
914 Neo Salvarsan

The two celebrated German preparations that have cured permanently more cases of syphilis or blood poison in the last two years than has been cured in the history of the world up to the time of this wonderful discovery. Come and let me demonstrate to you how I cure this dreadful disease in three to five treatments. I cure the following diseases or make no charge: Hydrocele, Varicocele, Kidney, Bladder and Prostatic Trouble, Lost Manhood, Stricture, Acute and Chronic Gonorrhea, and all nervous and chronic diseases of men and women. Free consultation and examination. Hours: 9 a. m. to 7 p. m.; Sunday 9 to 1.

DR. J. D. HUGHES
18½ North Broad St., Atlanta, Ga.
Opposite Third National Bank.

FOOD FOR SPORT FANS

By GEORGE E. PHAIR.

STEVE.

Time was when a middleweight fighter could fight,
And he battled with never a care.
He walloped the smoke and he walloped the white,
And he fought like a man who was there.
And somebody got him one calm summer day,
And he went with a smile on his brow.
He battled his battles and went on his way,
But where is a middleweight now?

It is said that Bill Steen, of the Naps, can do needlework in addition to his pitching. Having listened to various baseball magnates, we have a hunch that Mr. Steen is a mere novice with the needle.

Mr. Goux sails this week for home, despite various challenges from Mr. Burman. In other words, Mr. Goux refuses to fall for any goux-goux eyes. We sprang this simply to prove that we ain't got no sense of humor.

Every time we read that there are motorcycle races on the program we are sore over the fact that we ain't a mortician. And then when we think it over we ain't.

One who is versed in pugilistic lore is not surprised to learn that Willie Ritchie refuses to make 133 ringside. One who is not versed in pugilistic lore does not care a whoop. So why should we waste any more space on it?

THE GLADIATOR.

It is the bar-room roustabout,
Who cleans around the house,
Occasionally, when not too big,
He takes a husky short-arm dig
At some half-conscious souse.

It is the needy manager
Who takes him into camp,
And borrows trunks and fighting shoes,
And, lo! In all the sporting news:
"'Death' Joncs, the new White Champ!"

The Birth of Atlanta as told by pioneer women—an article that everybody will want to read. Published exclusively in The Sunday American.

Ask for a bottle of that PURE Wholesome palatable drink

KO-NUT

When At **The Ball Park**

Or elsewhere. It always tastes good, quenches thirst and relieves that tired feeling.

Only 5 Cents a Bottle

Made by

The Red Rock Company,
ATLANTA

FOXHALL KEENE DISCUSSES THE POLO CONTEST

By Foxhall Keene.

(Captain of the American Polo Team.)

NEW YORK, June 7.—Before I take up the discussion of teams which will meet in the approaching contest I want to repeat what I have said in recent interviews—that the changes made in the line-up of the squad were not due to friction or to trouble of any sort, and rumors to that effect are absolutely without foundation.

The changes were made by those in charge not only with the consent, but at the urging of the parties concerned, in the belief that it will further the common cause and we know all are working together with the one hope and ambition to keep the polo cup in America.

Speaking for myself I can say that I did not want to have anything to do with the game at this particular time on account of the recent death of my father, but Mr. Whitney and the other members of the team finally prevailed upon me to re-enter the lists, and now that I am in I shall do my best to bring about the defeat of the English.

Will Put Up Hard Fight.

I hope and believe that our team will be able to give a good account of itself in the match and if we are defeated I am pretty sure the Englishmen will know they have been in a fight.

I am inclined to believe that the old team was not up to the form it has shown in past years, and perhaps Mr. Whitney held it together on account of old friendships longer than he might have done.

Mr. Whitney is one of the greatest players the game of polo has produced in 20 years and his passing from the team at this time must be viewed with real regret.

Larry Waterbury was certainly as good a back as the world has ever seen. He played No. 1 on the team that Mr. Whitney took to England, and he played it brilliantly, though the English team at that time was rated rather poor.

Monte Waterbury has not been well for some months and his game has not been the phenomenal game of past years.

Betting Favors Englishmen.

The betting is against us and the popular feeling seems to be that the Englishmen have the stronger team, but in spite of that and in spite of the fact we have been given a very short time to prepare ourselves, I am confident that America will not be ashamed of her representatives when we take the field against the mother country.

The English squad have an extraordinary array of ponies. We can not deny that they outpony us to some extent, but in addition to Mr. Whitney's string, Mr. Prince, of Boston, who owns a very fine stud, sent his ponies to New York by special train and we will all have them to depend on.

We have but a small handful of polo players in America,"—by which I mean only a few men who have gone in for the game strong enough to become experts; whereas England not only has England, where the game is older and more popular than here, to draw upon, but India as well, and in India every other man is a good polo player.

It is therefore great credit to our small handful that we have been able to produce squads that have at times beaten the best teams produced by the British and that have always given a good account of themselves.

English Ponies Are Good.

From what I have seen of the Englishmen I might say that their hitting is uniformly fine and the ponies are very good, but they were not being tackled, and a team always looks pretty good when it is not being opposed.

In drawing a comparison between American and English methods of playing polo it seems to me that the Americans have been more ambitious for the past 20 years. The Englishmen are rather orthodox in their general style, while we have all kinds of strokes. They have some that they play best, but there is always more variety to the Americans.

There are really no new ways of playing polo and few new angles to be developed. Naturally I have certain theories of my own in connection with the game as has every polo player, but this is hardly the time to exploit them.

BURMAN DISAPPOINTED BECAUSE GOUX SAILED

NEW YORK, June 7.—Bob Burman, the dare-devil automobile racer, who is in town to-day, was quite disappointed to find that Jules Goux, the Frenchman who won the 500-mile speedway race at Indianapolis, had sailed Thursday for France.

Burman came here to challenge Goux to a 500-mile race either at Indianapolis or New York for a side bet of from $5,000 to $20,000. Burman announced that he will now cable his challenge.

THIRD ONE-HIT GAME OF SEASON BY YOUNGSTER

SUPERIOR, WIS., June 7.—Rube Schauer, the sensational young pitcher for the Superior Northern League club, at Grand Forks yesterday pitched his third one-hit game of the season, Superior winning, 5 to 1.

Schauer twirled a one-hit game early in the season and another a couple of weeks ago at Superior, thereby attracting the attention of several big league clubs, including the Chicago Nationals. This is his first year in organized baseball.

AMATEUR WILL COMMAND SIR THOMAS' CHALLENGER

LONDON, June 7.—Sir Thomas Lipton is said to have settled upon Captain W. P. Burton as the man to command his challenger when it meets the American defender in September, 1914.

Captain Burton is one of the best known yachtsmen in European waters and has sailed the seas for over 30 years, but is an amateur.

KEARNS BEATS DAVIS.

BUFFALO, June 7.—Soldier Kearns, of Brooklyn, won in ten rounds last night over George ("One-Round") Davis, of Buffalo, before the Queen City Athletic Club here.

GEORGIAN SPORTS COVERED by EXPERTS

There's Nothing Like Paying in Advance and Saving Trouble :: :: By "Bud" Fisher

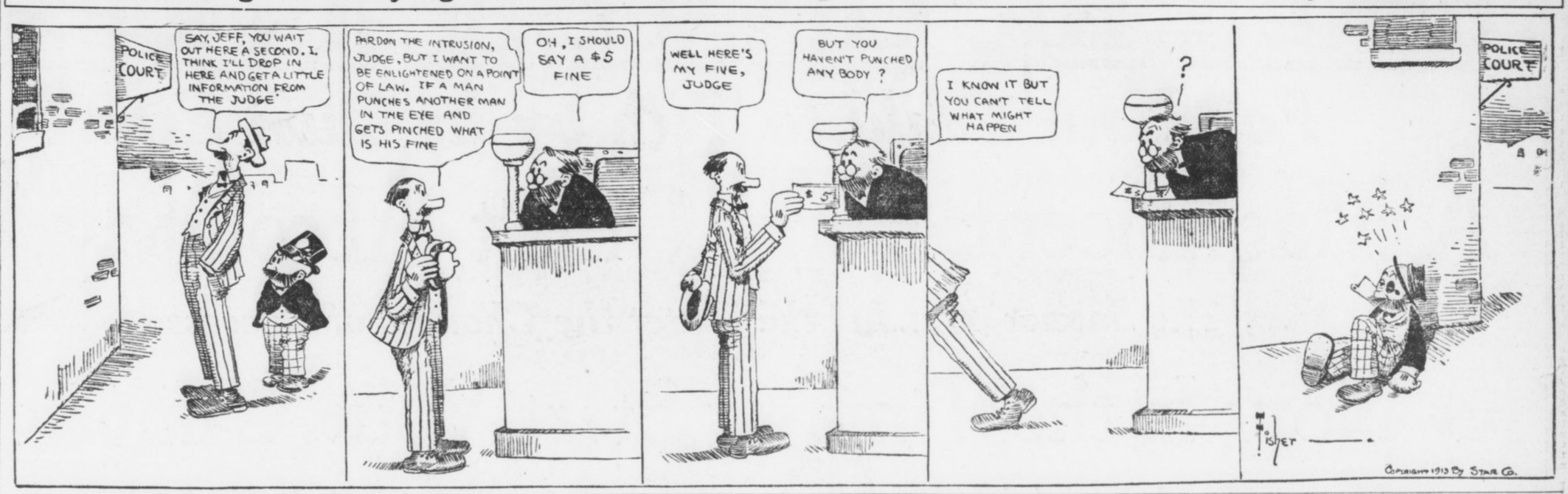

JIM FLYNN AND SAVAGE ARRIVE HERE MONDAY

By Left Hook.

JACK CURLEY, manager of Jim Flynn, has wired that he and Flynn will arrive in Atlanta Monday. Dan Morgan, manager of Jim Savage, had previously wired that he and his man would be here either Sunday or Monday. So the Queensberry festivities of the city should brighten up materially within the next few days.

Savage and Flynn are matched to battle ten rounds at the Auditorium-Armory.

Dan Morgan, in behalf of Savage, has laid claim to the heavyweight championship of the world. In his formal statement Morgan says:

"Savage has as much right to the title as any of the white hopes. I consider him the best man in the lot. I believe he can whip any of them, now that McCarty is out of the way. We are willing to meet any of them, and intend to begin by polishing off Flynn on the night of June 13 in Atlanta."

Morgan is wild with enthusiasm over the outlook. The sudden turn of affairs that gave his man a championship look-in pleased him right down to the ground. He saw the opportunity and he is off on a campaign of activity that will give Jim Savage more scraps in the next few months than he ever had before in his life.

It may be that Morgan's plans may get an awful jolt right here in Atlanta. There is not any doubt that, until a few weeks ago, he believed that his man could trim Jim Flynn with all ease. Then came Jim's great battle with Jim Coffey, and that was something else again. Flynn, instead of being on the down slant, as Morgan hoped, proved to be as good as ever in his career. But after that was learned it was too late to back out, for the match between Savage and Flynn was made.

Neither of the men wants to meet the other now. Yet each knows that he must go into it to win or to be knocked out. There is no middle ground now. A draw decision would do neither of them any good. They must win. A victory, with the heavyweight situation as it now is, means money to them, way up in the tens of thousands.

The odd way affairs have lined themselves has played into the hands of the local promoters. It has made the battle next Friday night one of the BIG contests of the year. The winner is almost sure within the year to grab off the heavyweight championship of the world.

NATIONAL COMMISSION PASSES NEW SALARY RULE

CINCINNATI, June 7.—The National Baseball Commission promulgated a new rule yesterday which clearly defines the salary obligations of a club to a player whose services are released by the club after the commencement of its contract period.

The new rule reads:

"A club which after the beginning of the terms of its contract with him, releases the services of a player to a club whose championship season had not commenced, must pay him at the rate of his canceled contract up to the date his salary starts with his new club, provided he promptly reports to and gives service to the club to which he is transferred."

398 MEN TAKE PART IN TRACK MEET AT MADISON

MADISON, WIS., June 7.—The greatest group of college athletes in the history of Western competition to-day are here awaiting the signals which start the conference track and field meet billed for this afternoon. Seventeen schools are represented in the gathering, with 398 entrants. The colleges in the running include every member of the "big nine," and in addition to these schools are Drake, Ames, Kansas, Missouri, Notre Dame, Oberlin, Wabash and California.

Because of the weakening of the California team, which lost four of its star performers by conference rules, Missouri is favorite, with Illinois second choice.

Whitney Plays Aldredge To-day

Winner Gets Dixie Championship

By W. R. Tichenor.

MONTGOMERY, ALA., June 7. Nelson Whitney, twice champion of the Southern Golf Association, and George A. Eldredge, champion of the State of Texas, are battling to-day at 36 holes for the championship of the South and a huge silver cup.

Whitney won his match in the semi-finals yesterday from Reuben Bush, whom he defeated 7 up and 6 to play.

Whitney was longer and steadier on all of his tee shots, which gave him the advantage of seeing the results of Bush's second shot on almost every hole before he was forced to play his own. While he was unsteady on his short puts in the morning round and presented Bush with a half at the eighth, ninth, tenth and fourteenth, and a win at the sixth and thirteenth holes by taking three puts on each, Whitney managed to end the round 3 up, with a 76 for the 18 holes.

Bush Puts Poorly.

In the afternoon round Bush picked up in his field game, but became erratic in his short puts, allowing Whitney to add three more holes in going out, and so they turned for home with Whitney 6 up. Both played the tenth badly, Bush winning it with a 5 after putting his tee shot out of bounds. Whitney, however, came to life on the eleventh, which is 460 yards in length, by holing a long put for a 3. On the 575-yard twelfth hole Whitney put his third within 10 feet of the hole and sank the put for a "win" of the hole and the match.

Whitney has met in succession Jacoby, Knowles and Bush. To-morrow he meets Aldredge, of Dallas, Texas, in the final.

Aldredge won his way into the final by defeating Herbert Tutwiler, of Birmingham. At the end of the morning round yesterday he was 3 up. He increased this lead to four and won on the thirty-second green.

Rowan Still In.

W. H. Rowan dfeeated George Fooshe, of Memphis, in a hard match. At the end of the morning round Fooshe was 2 up. Rowan evened the match at the turn and won 3 up and 2 to play.

Young Charley Hardy, of New Orleans, and Rollo Steinmehl, both of them youngsters, met in the semi-finals of the second flight. Hardy was going fine and had a 77 for the morning round, while Steinmehl was off his game and the first eighteen holes ended with Hardy 11 up. Steinmehl braced in the afternoon, but could not cut down Hardy's lead and was beaten 11 up and 10 to play. Hardy and Rowan meet in the final to-day.

Probasco defeated Stahlman 7 and 6 in the semi-finals of the third flight. In the other half of this flight Ned Daley ran away from Reid Sayre and had him 9 down at the thirteenth hole, when Sayre gave up the match. Daley and Probasco meet in the final of this flight.

In the fourth flight J. A. England defaulted to D. Weaver. Harnett, of Jacksonville, defeated A. W. Post, 6 and 5. The final of the fifth flight will be fought out between J. W. S. Rhea and C. Tyson. Rhea won from Richards, of Chattanooga, 3 and 2, and Tyson beat Whitney Bouden by the same score.

Atlanta Man Loses.

Albert Mallory defeated D. E. Root, of Atlanta, three and two, in the semi-finals of the sixth flight. Munger beat Watts by the same score, and these two will meet in the finals.

Munger, of Texas, and Ulmer, of Jacksonville, are the finalists in the consolation division of the championship flight.

Smith Cullom, of Birmingham, and Martin Condon, of Memphis, meet in the finals of the second flight.

Dowdell Brown had Cullom dormie seven in his match against him, but, knowing he could not be present to play the final if he won, defaulted the match.

Hamilton Block, of Atlanta, trimmed J. Tyson, of Montgomery to the tune of nine up and eight to play, and so is one of the finalists in the consolation division of the third flight.

In the consolation division of the fourth flight David Roberts, of Birmingham, is matched against George Petrie, of Montgomery, in the final.

D. Henderson, of Chattanooga, and Crawford, of Montgomery, are in the finals of the consolation division of the fifth flight.

Will Gunn, of Macon, and Ed Joseph, of Montgomery, will fight it out in the final of the consolation division of the sixth flight.

RINGSIDE NOTES

Johnny Kilbane, champion featherweight, is in Oakland with his wife, two babies, trainer and manager to begin preparations for his invasion of the ranks of the lightweights. Kilbane will take on Jimmy Fox for a ten-round bout on June 16.

* * *

Jim Savage writes from New York that he is getting in great shape for his ten-round engagement with Jim Flynn at the Auditorium-Armory here on June 13. Savage says he is boxing with George Rodel and Soldier Kearns daily. He will be here in a couple of days.

* * *

Danny Morgan, manager of Savage, is keeping a close watch on his protege. Danny is looking for Savage to hand Flynn a lacing, and then expects to take the clever heavyweight to the coast for a whirl at Gunboat Smith or Jess Willard.

* * *

Johnny Dundee, the New York featherweight, who is matched to fight Ad Wolgast at the Vernon arena on the night of June 10, has accepted an offer to box Tommy Dixon in a ten-round battle at Albuquerque, N. Mex., on July 4. Wolgast and Dundee are scheduled to go twenty rounds.

* * *

St. Louis is after Charlie White for a match with Harry Trendall. The bout was offered the Chicago featherweight yesterday, weight to be 133 pounds at 3 o'clock. Nat Lewis, manager of White, wired back he would accept if the men weighed in at 6. June 18 is the date set for the match if it is closed.

* * *

Ad Wolgast has signed for a twenty-round fight with Red Watson, a California lightweight, for June 20, according to the announcement of a San Francisco athletic club. The weight will be 133 pounds ringside.

* * *

George Chip is the latest boxer to camp on the trail of Frank Klaus. Jimmy Dime, manager of Chip, writes from Pittsburg that he would be "tickled to death" to close the match. A bout between Chip and Klaus should prove a corker.

* * *

If Meyer Pries succeeds in trimming Spider Britt at the Auditorium-Armory on June 13 he is to seek a bout with Kid Young. Pries says he is to train faithfully for the Britt go, so as to be in the pink of condition. Meyer figures that a victory over Spider will put him in line for some good matches around here.

* * *

Requests for tickets for the big boxing show to be staked at the Auditorium-Armory are already piling in. Fans are aware of the fact that the best show ever staged in Atlanta will be pulled off on June 13, and do not wish to miss the treat. Tickets will be placed on sale in a couple of days.

* * *

A match was arranged yesterday between Jack Dillon and Tony Caponi to be staged at Winnipeg on June 16. The men are to make 158 pounds and battle twelve rounds.

* * *

George Gealelis, the well-known Greek sportsman, wishes to announce that Jimmy Grant is still on the fighting map. George says that Jimmy is at present on his farm at Jacksonville, Fla., keeping himself in great shape. Jimmy expects to start on a busy campaign soon.

* * *

Grant has issued a challenge to the winner of the Meyer Pries-Jimmy Britt set-to. Gaelelis says he will back Grant against either boy for $200. Grant is certainly entitled to some good match.

* * *

"Wildcat" Ferns and Patsy McIntyre will don the padded mitts for a scheduled 12-round go at Winnipeg, Man., on Saturday night. The bout is billed for the middleweight championship of the world.

* * *

Jack Britton and Jimmy Duffy will meet for 10 rounds at Buffalo on June 16. They fought last week, Britton being disqualified in the sixth round, Duffy claiming a foul.

* * *

Jimmy Walsh, of Boston, has accepted an offer from the Queen City Club, of Cincinnati, to box Johnny Kilbane in that city on July 4. Plans are being made to hold the bout in one of the baseball parks. Kilbane and Walsh fought to a draw one year ago.

* * *

Pal Moore and Patsy Drouillard clash in a 12-round bout at Windsor, Can., Saturday night.

Mr. Batch, Little Jimmy, Howson Lott and other fun-makers supply enough laughter for the whole family for a week in the Comic Section of The Sunday American.

Riggs Resigns as Athletic Leader

CLEMSON COLLEGE, June 7.—At a recent meeting of the Clemson College Athletic Association, President W. M. Riggs after about 15 or 17 years of continuous service in the capacity of president of the association, refused re-election. Dr. Riggs is the father of athletics at Clemson and has always given much time to the development of the various sports, especially to football. He will continue to give his hearty support to all college sports, but his regular duties will prevent his serving as president of the association.

The following officers and managers were elected for the next session: Dr. F. H. H. Calhoun, president; R. B. Ezell, vice president; Prof. J. W. Gantt, secretary and treasurer; J. B. Douthit, manager of the football team; C. B. Iler and S. W. Hutto, assistant managers; H. H. Pressley, manager of the baseball team; H. W. Bristol and S. M. Richards, assistant managers; K. G. Caughman, manager of the basket ball team; J. B. Glover and G. C. McDermis, assistant managers; A. P. Lewis, manager of the track team; L. LeGrand and R. J. Odom, assistants; J. W. Erwin, manager of the tennis teams; M. R. Stender, chief rooter; R. B. Ezell and F. J. Jervey, assistants; J. N. McBride, historian.

Clemson has a good football schedule, as the following will show. October 4, Davidson, at Clemson; October 11, University of Alabama, at Tuscaloosa; October 18, Auburn, at Clemson; October 29, University of South Carolina, in Columbia during fair week; November 1, the Citadel, in Charleston; November 8, University of Georgia, in Athens or Augusta; November 15, Mercer, at Clemson; November 27, Georgia Tech, in Atlanta.

Gandy is captain of the football team, and Webb is captain of the baseball team.

BASEBALL

Diamond News and Gossip

A new baseball record was established yesterday in the game between the Scranton-Syracuse teams at Scranton, Pa., when only one ball was used throughout the entire contest.

* * *

Hal Chase, who, after eight years on the Yankee payroll, was traded to the White Sox last week, was expected to appear in the White Sox uniform this afternoon on the Polo grounds when his new teammates goes against his old teammates.

* * *

In their four-game series against the Tigers the Athletics secured only 35 runs and 51 hits—an average of nearly ten runs and thirteen hits per game.

* * *

Seaton, the Phillies' star twirler, held the Pirates safe at all times yesterday, and as a result the Philadelphians landed another victory.

* * *

Lewis' double in the twelfth inning that sent Speaker across the plate, won the game for the Red Sox from the White Sox yesterday.

* * *

Jackson, of the Naps, got three hits out of three times at the bat yesterday, giving his healthy average a still further boost. Ty Cobb, his swatting rival, grabbed two hits out of four times up.

* * *

It has been estimated from information gathered in the different betting places in New York that at least $500,000 has been wagered in that city on the result of the baseball races. The Giants in the National League and the Athletics in the American League have been the big betting favorites from the start of the season.

* * *

The Yankees evidently intend establishing a record that will never be equaled or broken. By dropping a 2 to 1 game to the Naps yesterday they registered their seventeenth straight defeat on their home grounds. Fans are thinking of holding a big fireworks celebration as soon as the Yankees win their first game on the home grounds.

* * *

The Athletics yesterday garnered their twelfth straight victory and the Naps have annexed a record of thirteen victories out of the last fourteen starts.

* * *

One and one-half full games, or 50 percentage points, separated the Naps from the first place Athletics to-day. The Naps open their four-game series with the Red Sox and Athletics engaged the Browns in combat to-day.

* * *

The Cubs made twelve hits yesterday against six for the Braves, but the Braves bunched their safeties and won 5 to 4.

* * *

Walter Johnson, of the Senators, was back in form again yesterday with the result that the Senators won over the Browns, Johnson shutting out the St. Louis players and allowing but four scattered hits.

* * *

Just now both teams are tearing the American League wide open and leaving such a gap that only a terrific slump will enable any other team to overtake both for another month or six weeks.

INVASION ABROAD BY U. S. GOLFERS IS SUCCESSFUL

By "Chick" Evans.

PERHAPS the readers of The Georgian will remember a little biography of a golfer which appeared in this paper a few months ago. In that slight sketch I endeavored to give the golfing history of a young player, who, although not well known in the West, was champion of an Eastern State and had made a creditable showing in the National at Wheaton. Although he tied for the last place in the qualifying round with Herreshoff, he won the playoff, and his subsequent game in the tournament led me to class him as one of the most promising players in America. I defeated him in the third round of that event and I have respected his game and appreciated my good fortune ever since.

This young player, Heinrich Schmidt, of Worcester, Mass., has attracted the attention of every American golfer by his recent good showing in the British amateur championship. There is no qualifying round in this event; the matter is arranged by drawing a certain number of byes, determined by the number of entrants. Mr. Schmidt did not draw a bye, however, but played through five successful rounds and was defeated by Harold Hilton in the sixth round by one stroke on the nineteenth hole. His opponents in the other rounds were golfers of the first class, among them a former British champion and the man who defeated Hilton last year. We have only meager accounts of the event, but Mr. Schmidt's record is certainly an enviable one.

Another American Makes Showing.

I had many letters from Mr. Schmidt last winter and spring, urging me to join the little party of Americans in the trip abroad, but business kept me at home. He went unheralded and no hint of his practice scores reached us, but the result of his going was made golf history.

* * *

Harold Weber, of Toledo, Ohio, another American competitor in the British amateur, also made an excellent showing. This surprised none of Mr. Weber's Western friends, for he is well known here, and is a very good player indeed. He had the good fortune, if it can be called good fortune, to remain inactive during the first round, to draw a bye, and he put out several fine British players before he himself met defeat in the third round.

Findlay Douglas, of New York, another of the American entrants, bears a national reputation, and it was perhaps largely through his efforts that the little band of Americans journeyed abroad. Mr. Douglas has not taken his game very seriously of late years. He was defeated in the first round.

British Invasion Successful.

There were also some California entrants with whose playing I am unacquainted, but I am told that they are excellent golfers.

All in all, the Americans have reason to be proud of the results of their invasion of British territory this year. They have faced the difficulties of the British courses, the skill of the British players, and the fine British golfing temperament, and they have achieved some notable victories. They are well content.

ORTON SUCCEEDS MURPHY.

PHILADELPHIA, June 7.—George W. Orton has been selected to succeed Mike Murphy as coach of the University of Pennsylvania track and field team. No action will be taken for the present, but it has been agreed by the men who have the say that the doctor is the man for the place. This information is obtained from the highest source.

GEORGIA ELECTS MANAGERS.

ATHENS, GA., June 7.—Hoyt W. Whelchel, of Comer, and R. H. Patterson, of Athens, were elected by the athletic council of the university last night to be team and financial managers of the baseball team for the next season.

GRUPP VS. MANTELL.

NEW YORK, June 7.—Bill Grupp, of St. Louis, and Frank Mantell, of Pawtucket, R. I., will meet in a ten-round bout Monday night.

White City Park Now Open

American Net Stars Win Over Australians

NEW YORK, June 7.—American lawn tennis players paved the way for a trip to England by defeating the Australian team two straight matches in the Davis Cup preliminaries at the West Side Tennis Club courts yesterday.

Maurice E. McLoughlin defeated H. M. Rice, 6-1, 6-3, 6-3, and R. Norris Williams, second, scored the second victory, winning from Stanley N. Doust, captain of the invading team, 6-4, 6-4, 1-6, 7-5.

All that is needed to cinch the American team's victory is to win one of the three remaining matches, and experts look for this to be accomplished this afternoon when McLoughlin and Harold H. Hackett meet the Australian doubles team, consisting of Doust and A. B. Jones. Should the United States combination win, the team will sail for England late this month to meet the German team, which already has eliminated the French team.

Rain Stops Races; To Be Held Tuesday

The motorcycle races, scheduled for Friday night, were called off as a result of the repeated showers of the late afternoon and evening.

With the weather so uncertain as it now is it was deemed best to postpone them until next Tuesday, and they will be held at that time.

WISCONSIN OARSMEN START WORK FOR BIG REGATTA

POUGHKEEPSIE, N. Y., June 7.—The brawny oarsmen from the University of Wisconsin, who arrived here yesterday, took their first real workout on the Hudson River to-day, and showed excellent form. The other universities quartered in and around this city who will participate in the regatta on June 21 also sculled along the river in practice to-day.

CITRON FOULS M'GUINNESS.

NEW YORK, June 7.—Seeing he had no chance to win in their ten-round bout last night, Sam Citron, heavyweight, landed a foul blow on Frank McGuinness in the fourth round. McGuinness fell to the floor groaning, and the referee, declaring the foul deliberate, gave the fight to McGuinness.

CALL FOR CANDIDATES.

ITHACA, N. Y., June 7.—Coach Al Sharpe nas sent out notices announcing the first football practice of the Cornell team on September 10. This date is earlier than in previous years, owing to the length of the Cornell football schedule.

MISS DODD WINS TITLE.

ST. ANNES-ON-THE-SEA, ENGLAND, June 7.—Miss Muriel Dodd, of Moreton, Cheshire, yesterday won the women's golf championship of England, defeating Miss Clubb, of London, 8 up and 6 to play.

Mr. Batch, Little Jimmy, Howson Lott and other fun-makers supply enough laughter for the whole family for a week in the Comic Section of The Sunday American.

MORPHINE
Opium, Whiskey and Drug Habits treated at Home or at Sanitarium. Book on subject Free. DR. B. M. WOOLLEY, 34-N, Vicus Sanitarium, Atlanta, Georgia

COUNZELMAN IN FOLD; RELEASE FOR CHAPPELLE

BILL CHAPPELLE has been released by the Atlanta club to make a place for Pitcher Counzelman, just secured from the Pirates.

Chappelle did not come around as Bill Smith expected he would and Manager Smith decided to let him go and to hang onto Pitcher Price, for the present at least.

Smith has no deals on for pitchers now and will give his present staff a thorough trial before letting any more men out.

It is probable that Counzelman will be worked to-day. Smith gave him a good warm-up Friday and he showed a lot of stuff. His curve ball is pronounced a marvel by Smith, and he has plenty of speed, too.

WOLGAST AND RITCHIE TO BOX IN 'FRISCO ON FOURTH

LOS ANGELES, June 7.—According to a statement made by Ad Wolgast early to-day the former title holder has been re-matched with Willie Ritchie.

Wolgast was just starting for Venice when he was called to the telephone.

"That was Tom Jones in San Francisco that I was talking to," said Ad when he emerged from the booth. He has matched me with Ritchie at 133 pounds at 9 o'clock in the morning for an afternoon fight on July 4 before Eddie Graney's club.

"That's an awful weight handicap for me to carry and I wouldn't stand for it except that I am getting a big end of the money for my share. No matter what Ritchie weighs, I will scale in at 133, so that I will be recognized as the lightweight champion in case I beat him.

"This match makes it absolutey necessary for me to stop Johnny Dundee next Tuesday night. I can't say that I relish the 20-round bout with Ritchie, except that I want to prove that I am a better man than Willie."

BASEBALL
TO-DAY
Chattanooga vs. Atlanta
Ponce DeLeon Park
3:45 o'Clock

MOTOR RACES
Postponement opening Tuesday, June 10. Ten races. Start 8:30 p. m. Admission 25c. Grandstand 25c extra.
Old Circus Grounds

FORSYTH Matinee To-day 2:30 To-night at 8:30
LILLIAN SHAW SINGING STAR
JACK HAZARD—SELDOM'S POEMS IN MARBLE—WARD & CURRAN—WRIGHT & DIETRICH and Others.
KEITH VAUDEVILLE
Here's the Place to Keep Cool

Men's Shoes ½ Soled Sewed at 50c
GWINN'S SHOE SHOP
6 LUCKIE STREET, OPPOSITE PIEDMONT HOTEL.
BELL PHONE IVY 4181. ATLANTA 2540.
Guaranteed Work

HERE'S THE CHANCE OF A LIFETIME

For Your Child to Win by Its Own Effort

A Magnificent Pony Outfit Absolutely Free

The Sooner You Act the Better the Chances of Success

Now Is the Time to Start Your Campaign

FREE VOTES---50,000---FREE VOTES

Just What You Have Been Waiting For

To help you get started we will give you **50,000 Extra Votes** on the **First $30** worth of Subscriptions. It is not necessary to turn in the full amount at one time. Turn in your subscriptions as you receive them, and when the total amount is secured the **50,000 Extra Votes** will be issued to you. All money turned in on subscriptions since Contest started will count on this offer. This offer will be in effect for a Short Time Only.

Rules of Contest

Any boy or girl residing in the territory in which The Georgian and American circulates is eligible to enter the contest.

The contest manager reserves the right to reject or cancel any nominations.

Votes will be issued on new, paid-in-advance subscriptions, arrearages and renewal of old subscriptions to The Georgian and American.

A coupon will also be published in The Georgian and American, which, when neatly cut out, name filled in and brought or mailed to the Contest Department within the date limit, will count as votes.

The first thing to do is to enter your name as a candidate.

Then either call, write or phone to the Contest Department of The Georgian, 20 East Alabama Street, for a receipt book with which to secure subscriptions.

Then let all your friends know you are in the contest, and request them to save their votes for you, and to give you a paid subscription to The Georgian and Sunday American.

Candidates may nominate themselves or may be nominated by their friends.

All votes issued on subscriptions are good until the end of the contest, and they may be voted according to the rules of the Contest Department.

Votes are not transferable.

Votes will be allowed on subscriptions secured anywhere in the United States and Canada.

The votes will be counted and canvassed by a committee of prominent citizens, who will decide the winners and award the prizes.

In case of a tie vote for any of the pony outfits, a complete outfit will be given to each contestant tieing.

Any questions which may arise will be settled by the Circulation Manager, and his decisions will be absolute and final.

The Georgian reserves the right to alter the rules, conditions and regulations of the contest.

Voting Power of Paid-in Advance Subscriptions to the Georgian and Hearst's Sunday American

	Subscriptions Delivered by City Carrier.	By Mail or Delivered by Out-of-town Agt.	Votes.
Daily and Sunday, 1 year	$6.20	$7.00	3,500
Daily and Sunday, 6 months	3.10	3.50	1,700
Daily and Sunday, 3 months	1.56	1.75	800
Daily and Sunday, 1 month	.55	.60	250
Daily only, 1 year	5.20	5.00	2,000
Daily only, 6 months	2.60	2.50	950
Daily only, 3 months	1.30	1.30	450
Daily only, 1 month	.45	.45	150
Sunday only, 1 year	2.00	2.00	1,300
Sunday only, 6 months	1.00	1.00	650
Sunday only, 3 months	.50	.50	300
Sunday only, 1 month	.20	.20	100

The Public to Choose

The question of determining who will be the successful winners of the Shetland ponies and carts will be decided by the people of Atlanta and vicinity. Balloting is open to all. Start to-day to clip free coupons.

The question of determining who will win these valuable pony outfits is put up squarely to the people of Atlanta and its territory, and they will make the actual choice. After the people have determined to whom the prizes shall be awarded, The Georgian will do the rest. The utmost fairness and impartiality will govern the contest from beginning to end, and every assurance of consideration is extended those who participate in the contest. The pony outfit contest is public in its spirit. Everyone in Atlanta and territory is cordially invited to take part in the balloting which will decide the winners of the ponies, and it is believed everyone will.

Who the boys and girls are that will take away these handsome ponies on July 31 will be decided by popular vote of the people of Atlanta and territory. Ballots will be printed each and every issue of The Georgian and American during the life of this contest, and other ballots of infinitely greater value will be given on all prepaid subscriptions. At the close of the contest a pony cart and harness, "all in readiness to drive away," will be awarded in each district to the boy or girl who has received the highest number of votes in that district.

CLIP THE COUPON

An early start is important for success in any enterprise, and especially in a voting contest. Clip out the nomination ballot, which is good for 1,000 votes. Fill it out and send it in today. If you would do more, make a payment upon your subscription and start your favorite with a nice big vote. Clip the coupons each day. They are of great value.

BE A BOOSTER

Boy and Girl Readers OF HEARST'S Sunday American AND THE Atlanta Georgian

are offered an unusual chance to win a complete Shetland pony outfit.

I nominate, as a candidate in **The Hearst's Sunday American** and **Atlanta Georgian** Pony Outfit Contest:

Name .....

Address .....

.....

Nominated by .....

Address .....

(Only one nomination blank can be voted for any contestant.)

GOOD FOR 1,000 VOTES

Call, Phone or Address

Contest Editor, "The Georgian"

START TODAY!

The sooner you start the greater your opportunity for

SUCCESS!

IRREGULARITY IN PRICE OF COTTON

Good Rains in the Western Belt Cause Decline After Early Gain—No Feature.

NEW YORK, June 7.—The cotton market opened steady to-day with first prices net unchanged to 4 points lower than last night's close. Early cables reflected the usual week-end evening up at Liverpool, resulting in a wave of scattered short covering here. Prices immediately rallied 1 to 4 points above the opening quotations. The selling was scattered. The strength of the market was mainly attributed to the strength of the summer positions.

Later advices from sections of the cotton belt indicated that the crop is making excellent progress. This, coupled with the weather map showing heavy rains over the entire State of Oklahoma and nice showers in Texas, where rains are badly needed, brought out some selling, resulting in prices dropping 3 to 8 points from the previous close.

At the close the market was steady with prices showing irregularity, being 4 points lower to 2 points higher than the final quotations of Friday.

RANGE IN NEW YORK FUTURES.

	Open.	High.	Low.	Last Sale.	Close.	Prev. Close.
Jn	.....	.....	.....	.....	11.69-71	11.73-78
Jly	11.81	11.81	11.72	11.77	11.77-78	11.77-78
Ag	11.67	11.69	11.61	11.65	11.63-65	11.69-71
Spt	.....	.....	.....	.....	11.26-28	11.26-28
Oc	11.17	11.70	11.15	11.20	11.19-20	11.19-20
Nv	.....	.....	.....	.....	11.17-19	11.17-19
Dc	11.15	11.18	11.11	11.17	11.17-18	11.15-17
Jn	11.08	14.12	11.06	11.12	11.10-11	11.09-10
Fb	.....	.....	.....	.....	11.11-13	11.10-12
Mh	11.20	11.21	11.19	11.20	11.21-23	11.21-23

Closed very steady.

HAYWARD & CLARK'S DAILY COTTON LETTER

NEW ORLEANS, June 7.—Oklahoma and the northwestern portion of Texas had a general rainfall over night. Some good rains and scattered showers occurred in north Texas and Tennessee, while light showers fell in many localities in the eastern half of the belt.

Indications are for more general rains over Sunday in the Central and Western States. Scattered showers in the Eastern States. Cooler over the entire belt.

With Liverpool furnishing no incentive to action we had a quiet Saturday market to-day, waiting for what next week will bring in the way of professional action.

New York reviews of the market state plainly that professional operations in the July position rule the market to the exclusion of all other considerations. Brokers representing Liverpool spot interests have also been steady buyers of July during the past three days. The small stock in New York, of only 40,000 bales certificated, said to be the smallest in ten years, is the main encouragement to bullish operations. As far as new crops are concerned they are under the sympathetic influence of efforts to advance July futures.

For the time being it must be admitted that, owing to the greatly reduced stocks, the July position appears to be an easy prey for bullish designs, and the flush of success could easily lead to excesses.

A fact worthy of consideration is that July in New York is nearly 12 cents and that according to statistics and reliable private information visible and invisible holdings in the South are a good deal larger than last year and that with the close approach to the realization of good crop prospects and the continued absence of mill demand, these holdings could become attracted by any future position of isolated high prices.' A determined rally in New York toward the close to-day was taken as an indication of the sentiment and intentions for next week.

RANGE IN NEW ORLEANS FUTURES

	Open.	High.	Low.	Last Sale.	Close.	Prev. Close.
Jn.	.....	.....	.....	.....	12.12	12.10
Jly	12.10	12.12	12.07	12.10	11.09-10	12.11-12
Ag	11.74	11.75	11.65	11.72	11.72-73	11.78-79
Spt	.....	.....	.....	.....	11.40-42	11.40-42
Oc	11.26	11.29	11.24	11.27	11.27-28	11.27-28
Nv	.....	.....	.....	.....	11.25-27	11.26-28
Dc	11.24	11.27	11.22	11.25	11.25-26	11.26-27
Jn	11.28	11.30	11.27	11.29	11.29-30	11.29-30
Fb	.....	.....	.....	.....	11.28-30	11.27-29
Mh	.....	.....	.....	.....	11.38-40	11.30-40

Closed steady.

MATERIAL FOR TIFTON FACTORY.

TIFTON, GA., June 7.—The first carload of material for the new harrow factory at Tifton arrived this week. It is the first shipment of sixty carloads of machinery and material recently bought to be used in building and equipping the factory.

BAR SILVER.

NEW YORK, June 7.—Commercial bar silver 59⅝. Mexican dollars 48c.

LONDON, June 7.—Bar silver quiet at 27½d.

FIELD GLASS

For your vacation trip, all styles and CORRECT prices, at John L. Moore & Sons, 42 North Broad Street.

Postal Cards FREE to Contestants

The Contest Department of The Georgian and American will be pleased to print free of charge attractive postal cards, with the picture of contestants, to be used by them in promoting their campaign to win the handsome Pony Outfits to be given away July 31, in the

Great Shetland Pony Contest

Candidates who desire these postal cards are urged to bring or send their photographs at once so that the cards can be printed for them immediately.

North Eager to Buy Southern Securities

William Hurd Hillyer, who recently returned from a trip to New York, Philadelphia and Boston, said Saturday that he had been impressed by the eagerness with which Northern and Eastern capitalists invested in Southern mortgage loans, particularly those on Georgia property.

"There seems to be as much readiness to lend money on farm and country securities as on those in the city," he asserted. "This is a circumstance that speaks favorably for the confidence of the country in this section."

THE WEATHER.

Conditions.

WASHINGTON, June 7.—There will be showers this afternoon and to-night, followed by generally fair weather Sunday in the Middle Atlantic and New England States and the Ohio Valley. Fair weather will continue during the next thirty-six hours in the region of the Great Lakes, while there will be showers to-night and Sunday in the South Atlantic and East Gulf States and Tennessee.

Much cooler weather will overspread the New England and the Middle Atlantic States, the lower Lake region, the Ohio Valley and Tennessee during to-night and Sunday.

Frost warnings have been issued for Michigan and small craft warnings are displayed on the Atlantic coast from Norfolk to Eastport.

Forecast.

Forecast until 8 p. m. Sunday:

Georgia—Local thunder showers to-night or Sunday.

Virginia—Thunder storms this afternoon and to-night; much cooler to-night; Sunday cloudy and cooler.

North Carolina, South Carolina and Florida—Local thunder showers to-night or Sunday.

Alabama and Mississippi—Local thunder showers to-night or Sunday; slightly cooler in north portion Sunday.

Tennessee—Local thunder storms to-night or Sunday; cooler.

LIVERPOOL COTTON MARKET.

LIVERPOOL, June 7.—Due 2 points higher on July, 4½ points advance on August, unchanged on October and 1 point decline on January, this market opened quiet at net unchanged to 1 point higher.

The market closed steady, net unchanged to 1 point advance on near positions and unchanged to ½ point lower on distant months.

Spot cotton quiet, at 2 points advance; middling 6.69d; sales 6,000 bales, including 4,000 American.

Futures opened steady.

	Opening Range.		Close.	Prev. Close.
June	6.46	-6.45½	6.47	6.46
June-July	6.41		6.41½	6.40½
July-Aug.	6.39	-6.37½	6.39½	6.38½
Aug.-Sept.	6.49	-6.37½	6.39½	6.38½
Aug.-Sept.	6.29	-6.28	6.28½	6.28½
Sept.-Oct.	6.17½	-6.16½	6.17½	6.17½
Oct.-Nov.	6.11	-6.10	6.11	6.10½
Nov.-Dec.	6.08	-6.06½	6.07	6.07½
Dec.-Jan.	6.07	-6.06	6.06½	6.06½
Jan.-Feb.	6.07	-6.05½	6.06½	6.06½
Feb.-Mch.	6.07½		6.07½	6.07½
Mch.-April	6.08½		6.08½	6.08½
April-May	6.09		6.09	6.09½

Closed steady.

SPOT COTTON MARKET.

Atlanta, quiet; middling 12c.
Athens, steady; middling 11¾.
Macon, steady; middling 11¾.
New Orleans, steady; middling 12c.
New York, quiet; middling 12.10.
Philadelphia, quiet; middling 12.20.
Boston, quiet; middling 12.10.
Liverpool, steady; middling 6.69d.
Savannah, firm; middling 12⅛.
Augusta, steady; middling 12⅛.
Norfolk, steady; middling 12¼.
Mobile, nominal; middling 11⅝.
Galveston, steady; middling 12 5-16.
Charleston, steady; middling 11⅞.
Wilmington, quiet; middling 11¾.
Little Rock, steady; middling 11⅝.
Baltimore, nominal; middling 12⅛.
Memphis, quiet; middling 12⅛.
St. Louis, quiet; middling 12¼.
Houston, steady; middling 12 3-16.
Louisville, firm; middling 12⅛.

PORT RECEIPTS.

The following table shows receipts at the ports to-day compared with the same day last year:

	1913.	1912.
New Orleans	299	1,910
Galveston	2,834	2,318
Mobile	54	248
Savannah	1,575	578
Charleston	97	142
Wilmington	196	5
Norfolk	605	221
New York	278	50
Boston	63	....
Pacific coast	....	390
Various	150	....
Total	6,151	5,868

INTERIOR MOVEMENT.

	1913.	1912.
Houston	426	764
Augusta	179	38
Memphis	255	1,225
St. Louis	202	1,158
Cincinnati	243	111
Little Rock	....	86
Total	1,305	3,382

ESTIMATED COTON RECEIPTS.

	Monday.	1912.
New Orleans	1,100 to 1,600	.....
Galveston	1,500 to 2,500	1,948

The wonderful City Life Section of The Sunday American will be better than ever on Sunday. Mutt and Jeff, and Powers, the great cartoonist, with dozens of other fun-makers, will have exclusive features.

STOCKS WEAKEN IN CLOSING HOUR

Light Sales Abroad Cause Sharp Advance Early—Bear Pressure Later Brings Dip.

By CHARLES W. STORM.

NEW YORK, June 7.—Following the movement in Europe, there was an absence of selling pressure in the stock market this morning. A few issues, however, showed concessions, due to the reluctance of buyers to follow the upturn.

In the initial dealings, Reading opened ⅜ higher at 157¼, and the same amount of gain was made in Amalgamated Copper, which sold at 68⅝.

Slight recessions were recorded in Union Pacific, Southern Pacific and Great Northern preferred. Other railroads and industrials were well held. The London market was dull.

The curb market was firm.

The market closed weak. Government bonds unchanged; other bonds firm.

Today's New York Stock Market

The following quotation given below shows the highest, lowest and the closing prices on the New York Stock Exchange, together with the previous close.

STOCK—	High.	Low.	Clos. Bid.	Prev. Close.
Amal. Copper.	69⅛	68⅛	68⅛	68¼
Am. Agricul...	....	....	47	47
Am. Beet Sug.	24	24	23⅛	23½
American Can	27	23¾	24⅛	26⅝
do, pref. ..	88	86	85½	88
Am. Car Fdy..	41¾	41⅜	41	41¼
Am. Cot. Oil	37¾	37½	37	37¾
American Ice	20¼	20	20	20
Am. Locomo..	30½	30½	29¾	30
Am. Smelting	62½	61⅜	61⅛	62
Am. Sug. Ref.	....	....	107	106½
Am. T.-T. ...	127⅞	127⅞	127½	127¾
Am. Woolen..	....	....	....	16⅞
Anaconda	35	35	34⅜	34⅝
Atchison.	96⅛	96	95½	95⅝
A. C. L.	117½	117½	117½	118
B. and O.	93¼	93⅛	92½	93
Beth. Steel...	....	....	29	29½
B. R. T.	89¼	88⅞	88¾	89
Can. Pacific..	221	219¼	219½	221¼
Cen. Leather..	19½	19½	19	19¼
C. and O.	57⅜	56½	57½	57
Colo. F. and I.	27	27	26⅝	26⅞
Colo. Southern.	....	....	24½	24
Consol. Gas..	131	130½	129	129½
Corn Products.	8⅜	2⅝	2½	8½
D. and H.	....	....	147	150
Den. and R. G.	....	....	15¼	15½
Distil. Secur..	10⅝	10½	10⅝	11
Erie	24⅞	24¾	24½	24½
do, pref. ..	37	37	36¾	37
Gen. Electric.	134⅛	134⅛	134	134½
Goldfield Cons.	....	....	1⅝	1⅝
G. North. pfd.	123½	122¾	122¾	123⅜
G. North. Ore.	28⅞	28⅞	28	28¾
G. Western....	11	11	11½	16⅞
Ill. Central...	112⅜	112⅜	112	111½
Interboro ...	13½	13¼	13½	13¼
do, pref. ..	48¼	46	47½	47¾
Int. Harv. (old)	....	....	....	101¼
Iowa Central..	....	....	5	5
K. C. S. . . .	23	23	....	22½
K. and T. . .	19½	19½	19⅜	19½
do. pfd.. . .	....	....	54½	54½
L. Valley. . .	151⅜	150	150	151⅜
L. and N. . .	129¾	129½	129	129¾
Mo. Pacific. .	29⅜	28⅛	28⅛	29
N. Y. Central	99	99	98½	99
Northwest.. .	....	....	126½	127¼
Nat. Lead . .	....	....	45½	45½
N. and W. .	103	103	102¾	102½
No. Pacific. .	110½	110	110	110½
O. and W. . .	28	28	27⅞	27⅞
Penna. . . .	108½	108⅛	108⅜	108⅜
Pacific Mail .	....	....	17⅜	18¼
P. Steel Car .	21⅞	21⅞	21¾	22
Reading. . .	157⅜	156¼	156⅜	156⅞
R. I. and Steel	19½	19⅛	19¼	19¼
do. pfd.. . .	....	....	76½	77
Rock Island.	15¼	15	14¾	15
do. pfd.. . .	....	....	25½	26⅞
S.-Sheffield. .	....	....	25	26
So. Pacific. .	93⅛	92⅝	92⅝	93¼
So. Railway.	21½	21⅜	21½	21¼
do. pfd.. . .	75	74	74	74
St. Paul . .	103⅝	103⅜	103½	103⅜
Tenn. Copper	32¾	32¾	32¼	32⅜
Texas Pacific	....	....	11¾	12
Third Avenue	....	....	29½	30
Union Pacific	145⅝	145⅝	144½	145⅜
U. S. Rubber	59	58	58	58⅞
U. S. Steel . .	54⅝	54¼	54⅜	54¾
do. pfd.. . .	104⅞	104⅞	104¾	104¾
Utah Copper.	46	45¾	45¼	45¾
V.-C. Chem. .	....	....	26¼	27
*Wabash. . .	....	....	2⅜	2¼
*do. pfd. . .	....	....	7	7¼
W. Union . .	62	61	60	62
W. Maryland.	....	....	34	33¾
W. Electric .	....	....	58	57
W. Central .	....	....	44	43¼

*Indicates bid price.

NEW YORK BANK STATEMENT.

NEW YORK, June 7.—The weekly statement of the New York Associated Banks shows the following changes:

Average statement:
Excess cash reserve, $26,682,250; decrease, $1,943,200.
Loans, increase $830,000.
Specie, decrease $148,000.
Legal tenders, decrease $1,641,000.
Net deposits, decrease $610,000.
Circulation, increase $226,000.
Actual statement:
Loans, decrease $10,912,000.
Specie, increase $842,000.
Legal tenders, decrease $439,000.
Net deposits, decrease $11,032,000.
Reserve, increase $2,779,900.

PROVISION MARKET.

(Corrected by White Provision Co.)

Cornfield hams, 10 to 12 pounds average, 19¼c.
Cornfield hams, 12 to 14 pounds average, 19c.
Cornfield skinned hams, 16 to 18 lbs., average, 20c.
Cornfield pickled pigs' feet, 10-pound kits, $1.25.
Cornfield jellied meat in 10-pound dinner pail, 12½c.
Cornfield picnic hams, 6 to 8 pounds average, 13½c.
Cornfield breakfast bacon, 25c.
Grocer style bacon (wide or narrow), 18½c.
Cornfield fresh pork sausage (link or bulk), 25-pound bucket, 12½c.
Cornfield bologna sausage, 25-pound boxes, 10c.
Cornfield pure lard, tierce basis, 12¾c.
Cornfield frankfurters, 10-pound boxes, 12c.
Cornfield luncheon ham, 25-lb. boxes, 13½c.
Cornfield smoked linked sausage, 25-lb. boxes, 10c.
Cornfield smoked link sausage, in pickle in 50-lb. cans, $5.00.
Cornfield Frankforts, in pickle, 15-lb. kits, $1.75.
Country style pure lard, 50-lb. tins, only, 12c.
Compound lard, tierce basis, 9¼c.
D. S. extra ribs, 13c.
D. S. rib bellies, medium average, 13⅝.
D. S. rib bellies, light average, 14c.

Hester's Weekly Cotton Statement

Secretary Hester's weekly New Orleans Cotton Exchange statement of the movement of cotton, issued before the close of business Friday, shows an increase in the movement into sight, compared with the seven days ending this date last year in round numbers 2,000, an increase over the same days year before last of 3,000 and a decrease under the same time in 1910 of 13,000.

For the six days of June the totals show a decrease under last year of 8,000, an increase over the same period year before last of 3,000, and a decrease under the same time in 1910 of 10,000.

For the 279 days of the season that have elapsed the aggregate is behind the 279 days of last year 2,167,000, ahead of the same days year before last 1,737,000 and ahead of 1910 by 3,295,000.

The amount brought into sight during the past week has been 48,317 bales, against 46,476 for the seven days ending this date last year, 45,452 year before last and 61,727 same time in 1910; and, for the six days of June it has been 30,-126, against 38,780 last year, 27,481 year before last and 40,525 same time in 1910.

The movement since September 1 shows receipts at all United States ports 9,597,942, against 11,794,119 last year, 8,468,808 year before last and 7,-972,514 same time in 1910. Overland across the Mississippi, Ohio and Potomac Rivers to Northern mills and Canada 936,018, against 1,211,078 last year, 906,036 year before last and 766,697 same time in 1910; interior stocks in excess of those held at the close of the commercial year 192,935, against 113,237 last year, 93,844 year before last and 134,237 same time in 1910; Southern mills' takings 2,547,000, against 2,322,426 last year, 2,067,898 year before last and 2,004,699 same time in 1910.

These make the total movement for the 279 days of the season from September 1 to date 13,273,895, against 15,440,-860 last year, 11,536,581 year before last and 9,978,819 same time in 1910.

Foreign exports for the week have been 72,184, against 53,336 last year, making the total thus far for the season 8,153,410, against 10,126,175 last year, a decrease of 1,972,765.

Northern mills' takings and Canada during the past seven days show a decrease of 15,421, as compared with the corresponding period last year, and their total takings since September 1 have decreased 372,084. The total takings of American mills, North, South and Canada, thus far for the season have been 4,874,055, against 4,986,607 last year. These include 2,254,109 by Northern spinners, against 2,626,193.

Stocks at the seaboard and the 29 leading Southern interior centers have decreased during the week 65,729 bales, against a decrease during the corresponding period last season of 67,068 and are now 2,357 larger than at this date in 1912.

Including stocks left over at ports and interior towns from the last crop and the number of bales brought into sight thus far from the new crop, the supply to date is 13,638,608, against 15,727,834 for the same period last year.

World's Visible Supply.

Secretary Hester's statement of the world's visible supply of cotton, made up from special cable and telegraphic advices compares the figures of this week with last week, last year and the year before. It shows a decrease for the week just closed of 181,554, against a decrease of 216,654 last year and a decrease of 171,495 year before last.

The total visible is 4,016,131, against 4,197,685 last week, 3,952,120 last year and 2,813,722 year before last. Of this the total of American cotton is 2,496,-131, against 2,653,685 last week, 2,845,120 last year and 1,671,722 year before last, and of all other kinds, including Egypt, Brazil, etc., 1,520,000, against 1,154,000 last week, 1,107,000 last year and 1,142,-000 year before last.

The total world's visible supply of cotton as above shows a decrease compared with last week of 181,554, an increase compared with last year of 64,011, and an increase compared with year before last of 1,202,409.

Of the world's visible supply of cotton as above, there is now afloat and held in Great Britain and continental Europe 2,302,000, against 2,588,000 last year and 1,686,000 year before last; in Egypt 149,-000, against 119,000 last year, and 118,-000 year before last; in India 954,000, against 639,000 last year and 597,000 year before last, and in the United States 611,000, against 606,000 last year and 413,000 year before last.

World's Spinners' Takings.

Secretary Hester gives the taking of American cotton by spinners throughout the world as follows, in round numbers:

This week 206,000 this year, against 242,000 last year, 202,000 year before last.

Total since September 1, this year, 12,130,000, against 13,385,000 last year, and 10,631,000 the year before.

Of this Northern spinners and Canada took 2,254,000 bales this year, against 2,626,000 last year, and 2,026,000 the year before; Southern spinners 2,620,000, against 2,360,000 last year, and 2,106,000 the year before, and foreign spinners 7,256,000, against 8,399,000 last year, and 6,499,400 the year before.

Following is the statistical position of cotton on Friday, June 6, as made up by The New York Financial Chronicle:

	This Week.	Last Year.
Visible supply	4,024,964	3,954,910
American	2,510,964	2,847,910
In sight, week	83,003	85,091
Since September 1	12,924,061	14,925,008
Port stocks	332,355	414,894
Port receipts	43,284	24,504
Exports	69,788	46,260
Interior receipts	15,221	20,457
Interior shipments	44,355	35,512
Interior stocks	295,510	185,316

Following is the Liverpool cotton statement for the week ending Friday, June 6:

	1913.	1912.	1911.
Week's sales	58,000	40,000	9,000
Of which Am.	47,000	40,000	7,000
For export	800	2,500	300
For specula.	2,500	3,000	500
Forwarded	72,000	106,000	42,000
Of which Am.	....	94,000	33,000
Total stocks	1,068,600	1,208,000	795,000
Of which Am.	883,000	1,087,000	664,000
Actual exports	3,000	8,000	4,000
Week's r'c'pts	31,000	45,000	52,000
Of which Am.	21,000	33,000	37,000
Since Sept. 1	4,266,000	4,825,000	4,040,000
Of which Am.	3,413,000	4,156,000	3,241,000
Stocks afloat	115,000	88,000	107,000
Of which Am.	92,000	53,000	57,000

ATLANTA LIVE STOCK.

(By W. H. White, Jr., of the White Provision Company.)

Cattle receipts light. The market is dull and inactive. Assortment in yards this week irregular and uneven in grade and quality.

Very few steers coming and good cow stuff scarce.

Tennessee lambs in fair supply and the market is steady.

Hog receipts about normal for the season; market steady to a shade lower.

Good to choice steers, 1,000 to 1,200, 5.75@6.25; good steers, 800 to 1,000, 5.50@6.00; medium to good steers, 700 to 850, 5.00@5.50.

Good to choice beef cows, 800 to 900, 4.50@5.50; medium to good cows, 700 to 800, 4.00@5.00.

Good to choice heifers, 750 to 850, 4.75@5.50; medium to good heifers, 650 to 750, 4.25@4.75.

The above represents ruling prices of good quality of beef cattle. Inferior grades and dairy types selling lower.

Medium to common steers, if fat, 800 to 900, 4.50@5.25; medium to common cows, if fat, 700 to 800, 4.00@4.50; mixed common cows, if fat, 600 to 800, 3.25@4.00; good butcher bulls, if fat, 3.50@4.25.

Prime hogs, 160 to 200 average, 8.40@8.60; good butcher hogs, 140 to 160 average, 8.20@8.30; good butcher pigs, 100 to 140 average, 8.00@8.10; light pigs, 80 to 100 average, 7.50@7.75; heavy rough hogs, 200 to 250 average, 7.50@8.25.

Above quotations apply to corn-fed hogs; mash and peanut fattened 1c to 1½c under.

COTTON MARKET OPINIONS.

Atwood, Violett & Co.: We believe the later positions will not be advanced as long as present weather continues.

William Ray & Co.: We advise selling January and March on strong spots.

Miller & Co.: We think prices will do better.

CEREALS DROP ON BEARISH ADVICES

Weak Cables and Expectation of Bearish Bureau Report Cause Free Offerings.

ST. LOUIS CASH QUOTATIONS.

Wheat—No. 2 red ....104½@106
Corn—No. 2 ....57¾@58
Oats—No. 2 38

CHICAGO, June 7.—Wheat closed with losses of about ⅝c, but was under less pressure late than was seen at midsession. The smaller shorts were on the buying side as the day wore away in order to even up their positions over Sunday.

Corn closed ½c to ⅝c lower and oats were off ⅜c to ½c.

Provisions were unsettled and showed but little change. Cash transactions in wheat 75,600 bushels, corn 110,000 bushels and oats 120,000 bushels.

Grain quotations:

	High.	Low.	Close.	Previous Close.
WHEAT—				
July	90⅝	90⅛	90⅜	90⅞
Sept	90	89½	89⅝	90¼
Dec	92⅛	91¾	91⅞	92½
CORN—				
July	58⅝	58	58¼	58⅝
Sept	59⅛	58⅝	58¾	59⅜
Dec	57⅛	56⅝	56⅝	57⅛
OATS—				
July	38¾	38¼	38⅜	38⅞
Sept	38	37¾	37⅞	38⅛
Dec	38⅜	38½	38½	38⅞
PORK—				
July	20.55	20.47½	20.47½	20.45
Sept	19.95	19.80	19.80	19.90
Oct	19.92½	19.92½	19.92½	....
LARD—				
July	11.00	10.95	10.95	11.00
Sept	11.07½	11.02½	11.02½	11.07½
Oct	10.95	10.92½	10.92½	10.97½
RIBS—				
July	11.72½	11.67½	11.67½	11.70
Sept	11.37½	11.35	11.35	11.37½
Oct	11.10	11.05	11.05	11.10

PRIMARY MOVEMENT.

WHEAT—	1913.	1912.
Receipts	481,000	239,000
Shipments	585,000	244,000
CORN—		
Receipts	1,254,00	1,092,000
Shipments	510,000	424,000

CHICAGO CAR LOTS.

Following are receipts for Saturday and estimated receipts for Monday:

	Saturday.	Monday.
Wheat	29	14
Corn	292	104
Oats	36	191
Hogs	9,000	43,000

CHICAGO CASH QUOTATIONS.

CHICAGO, June 7.—Wheat—No. 2 red, 1.00@1.02½; No. 3 red, 93@98; No. 2 hard winter, 92@93; No. 3 hard winter, 90@92; No. 1 Northern spring, 92@93; No. 2 Northern spring, 91@92; No. 3 spring, 91@92.

Corn—No. 2, 59@59½; No. 2 white, 59⅝@60¼; No. 2 yellow, 59¼@59½; No. 3, 58¾@59¼; No. 3 white, 59⅜@60; No. 3 yellow, 58¾@59¼; No. 4, 58¼@58¾; No. 4 white, 59@59¼; No. 4 yellow, 58½@59.

Oats—No. 2 white, 40½@41; No. 3 white, 39¼@39¾; No. 4 white, 38½@39½; standard, 40@40½.

LIVE STOCK MARKET.

CHICAGO, June 7.—Hogs—Receipts 9,000. Market steady. Mixed and butchers, $8.35@8.70; good heavy, $8.45@8.50; rough heavy, $8.25@8.40; light, $8.40@8.65; pigs, $6.15@8.35; bulk, $8.55@8.65.

Cattle—Receipts 200. Market steady. Beeves, $7.25@8.75; cows and heifers, $3.15@8.35; stockers and feeders, $6.25@8.00; Texans, $6.50@7.65; calves, $9.50@11.00.

Sheep—Receipts 1,000. Market steady. Native and Western, $3.75@5.85; lambs, $5.00@7.50.

GOOD RAINS HELP KANSAS CROP.

CHICAGO, June 7.—Guthrie, Okla., reports general rains in Oklahoma; big help for corn.

B. W. Snow wires from Russell, Kansas: "In Kansas, north of main line of Union Pacific, rains came soon enough to save large part of crop. To-day in West Ellsworth, Russell and Osborne Counties most fields show burned spots, but with 400,000 acres there are large areas that will make 20 bushels or more. Present rains are general and generous and will almost insure good yield in north."

ST. LOUIS CASH QUOTATIONS.

ST. LOUIS, June 7.—Wheat—No. 2 red, 1.04½@1.06; No. 3 red, 94@98; No. 2 hard, 91½@95½; No. 3 hard, 90½.

Corn—No. 2, 57¾@57⅞; No. 3, 57; No. 4, 56½; No. 2 yellow, 57¾@58½; No. 3 yellow, 57@57½; No. 2 white, 60; No. 3 white, 59.

Oats—No. 2, 38; No. 3, 37; No. 4, 36; No. 2 white, 40½; standard, 40@40½; No. 3 white, 39@39½; No. 4, 38.

Rye—No. 2, 63.

TIFTON'S OIL MILL COMPLETED.

TIFTON, GA., June 7.—The buildings of Tifton's big $75,000 cotton oil mill have been completed and the machinery was unloaded on the ground this week.

BIG GRAIN CROP.

HARLEM, GA., June 7.—The largest grain crop ever raised in Columbia County has just been harvested.

LIVERPOOL GRAIN.

LIVERPOOL, June 7.—Wheat closed ⅛ to ⅜d lower.

Corn closed ¼d lower.

NEW YORK COFFEE MARKET.

Coffee quotations:

	Opening.	Closing.
January	10.35@10.38	10.40@10.41
February	10.35@10.40	10.42@10.43
March	10.41@10.42	10.45@10.46
April	10.41	10.46@10.47
May	10.44	10.47@10.48
June	10.05	
July	10.06	10.14@10.15
August	10.24@10.25	10.24@10.25
September	10.26	10.34@10.35
October	10.28	10.36@10.37
November	10.28@10.40	10.36@10.38
December	10.35	10.28@10.29

Closed steady. Sales, 28,750 bags.

NEW YORK STOCK MARKET.

COTTON SEED OIL.

Cotton seed oil quotations:

	Opening.	Closing.
Spot	....	6.20
June	7.24@7.35	7.21@7.24
July	7.20@7.21	7.16@7.18
August	7.25@7.27	7.22@7.24
September	7.25@7.26	7.23@7.25
October	6.90@6.93	6.86@6.90
November	6.42@6.44	
December	6.33@6.35	6.30@6.34
January	6.33@6.35	6.32@6.34

Closed heavy; sales 15,000 barrels.

ATLANTA MARKETS

EGGS—Fresh country, candled, 17@18c.

BUTTER—Jersey and creamery, in 1-lb. blocks, 27½@30c; fresh country, fair demand, 17½@22½c.

UNDRAWN POULTRY—Drawn, head and feet on, per pound: Hens, 16@17c; fries, 22½@25c; roosters, 8@10c; turkeys, owing to fatness, 17@19c.

LIVE POULTRY—Hens, 40@50c; roosters, 30@35c; broilers, 35c per pound; puddle ducks, 30@35c; Pekins, 35@40c; geese, 50@60c each; turkeys, owing to fatness, 15@17c.

FRUITS AND PRODUCE.

FRUIT AND VEGETABLES—Lemons, fancy, $5.50@6.00; grapefruit, $2.55@4.00; cauliflower, 10@12½c lb.; bananas, 3c lb.; cabbage, $1.10@1.75 per crate; peanuts, per pound, fancy Virginia, 6½@7c; choice, 5½@6c; lettuce, fancy, $2.00@2.50; beets, $1.75@2.00 in half-barrel crates; cucumbers, $2.25@2.50. Eggplants (scarce), $2.00@2.50 per crate; peppers, $2.00@2.50 per crate; tomatoes, fancy, six-basket crates, $3.00@3.50; pineapples, $2.50@2.75 per crate; onions, $1.75@ per bag (containing three pecks); sweet potatoes, pumpkin yams, 80@85c; strawberries, 8@10c per quart; fancy Florida celery, $5.00 per crate; okra, fancy, six-basket crates, $2.00@3.50.

FISH.

FISH—Bream and perch, 7c pound; snapper, 10c pound; trout, 10c pound; bluefish, 7c pound; pompano, 20c pound; mackerel, 7c pound; mixed fish, 5@6c pound; black bass, 10c pound; mullet, $11.00 per barrel.

FLOUR AND GRAIN.

FLOUR—Postell's Elegant, $7.75; Omega, $7.50; Carter's Best, $7.75; Quality (finest patent), $6.50; Gloria (self-rising), $6.25; Results (self-rising), $6; Swans Down (fancy patent), $6.00; Victory (the very best patent), $6.50; Monogram, $6.00; Puritan (highest patent), $6.25; Golden Grain, $5.60; Faultless (finest patent), $6.25; Home Queen (highest patent), $5.75; Paragon (highest patent), $5.75; Sunrise (half patent), $5.00; White Cloud (highest patent), $5.25; White Daisy (highest patent), $5.25; White Lily (high patent), $5.25; Diadem (fancy high patent), $5.75; Water Lily (patent), $5.15; Sunbeam, $5; Southern Star (patent), $5; Ocean Spray (patent), $5; Tulip (straight), $4.15; King Cotton (half patent), $4.85; low-grade 98-lb sacks, $4.00.

GROCERIES.

SUGAR—Per pound: Standard granulated 5c, New York refined 4½c, plantation 4.85c.

COFFEE—Roasted (Arbuckle) $24.50, AAAA $14.50 in bulk, in bags and barrels $21, green 20c.

RICE—Head 4½@5½c, fancy head 5¾@6½c, according to grade.

LARD—Silver leaf 13c pound, Scoco 8¾c pound, Flake White 8½c, Cottolene $7.20 per case, Snowdrift $5.85 per case.

SALT—One hundred pounds 53c, salt brick (plain) per case $2.25, salt brick (medicated) per case $4.85, salt red rock per hundredweight $1, salt white per hundredweight 90c, Granocrystal, per case, 25 lb. sacks, 75c; salt ozone per case 30 packages, 90c, 50-lb. sacks, 30c; 25-lb. sacks 12c.

MISCELLANEOUS—Georgia cane syrup 37c, axle grease $1.75, soda crackers 7¼c pound, lemon crackers 8c, oyster 7c, tomatoes (two pounds) $1.65 case, (three pounds) $2.25, navy beans $3.25, Lima beans 7½c, shredded biscuit $3.60, rolled oats $3.90 per case, grits (bags) $2.40, pink salmon $7, cocoa 38c, roast beef $3.80, syrup 30c per gallon, Sterling ball potash $3.30 per case, soap $1.50@4 per case, Rumford baking powder $2.50 per case.

CORN—Choice red cob 87c, No. 2 white bone dry 85c, mixed 85c, choice yellow 83c, cracked corn 85c.

Meal—Plain 144-pound sacks 79c, 96-pound sacks 79c, 48-pound sacks 81c, 24-pound sacks 83c, 12-pound sacks 80c.

OATS—Fancy white clipped 56c, No. 2 clipped 55c, fancy white 54c, mixed 53c.

COTTON SEED MEAL—Harper $30, Cremo feed $27.

COTTON SEED HULLS—Square sacks $17.50.

SEEDS—Amber cane seed $1.00, cane seed, orange $1.00, rye (Tennessee) $1.25, red top cane seed $1.35, rye (Georgia) $1.35, blue seed oats 50c, barley $1.25, Burt oats 70c.

HAY—Per hundredweight: Timothy choice, large bales, $1.25, No. 1 small bales $1.25, No. 2 small $1.10, Timothy No. 1 clover mixed, large bales, $1.25, silver clover mixed $1.15, clover hay $1.10, alfalfa hay, choice green, $1.25, No. 1 $1.20, wheat straw 70c, Bermuda hay 90c.

CHICKEN FEED—Beef scrap, 100-lb. sacks, $3.25; 50-lb. sacks, $1.65; Purina pigeon feed, $2.20; Purina baby chick feed, $2.00; Purina scratch, 100-lb. sacks, $1.85; 50-lb. sacks, $1.95; Purina scratch, bales, $2.05; Purina chowder, 100-lb. sacks, $2.00; Purina chowder, dozen pound packages, $2.20; Victory baby chick, $2.00; Victory scratch, 50-lb. sacks, $1.90; 100-lb. sacks, $1.85; wheat, two-bushel bags, per bushel, $1.40¼; oyster shell, 80c; special scratch, 100-lb. sacks, $1.80; Eggo, $1.85; charcoal, 50-lb. sacks, per 100 pounds, $2.00.

FEEDSTUFFS.

SHORTS—White, 100-lb. sacks, $1.70; Halliday, white, 100-lb. sacks, $1.70; dandy middling, 100-lb. sacks, $1.75; fancy, 75-lb. sacks, $1.75; P. W., 75-lb. sacks, $1.00; brown, 100-lb. sacks, $1.50; Georgia feed, 75-lb. sacks, $1.55; clover leaf, 75-lb. sacks, $1.60; bran, 75-lb. sacks, $1.30; 100-lb. sacks, $1.30; 50-lb. sacks, $1.30; Homeoline, $1.50; Germ meal, Homeo, $1.50.

GROUND FEED—Purina feed, 175-lb. sacks, $1.70; 100-lb. sacks, $1.65; Purina molasses feed, $1.60; Arab horse feed, $1.70; Allneeda feed, $1.65; Suerene dairy feed, $1.50; Monogram, 100-lb. sacks, $1.60; Victory horse feed, 100-lb. sacks, $1.60; A B C feed $1.55; milk dairy feed, $1.70; alfalfa molasses meal, $1.75; alfalfa meal, $1.40; beet pulp, 100-lb. sacks $1.60.

OPINION ON GRAIN.

CHICAGO, June 7.—Bartlett, Frazier & Co.: Wheat—We are inclined to look for a narrow market until after the Government report on Monday next, unless something sensational in the way of crop news comes to hand.

Corn—Speculative interest has assumed rather small proportions and the market is in a waiting attitude. The action of the cash markets during the next few days will be the chief factor in determining values.

Oats—Crop reports from the Southwest are not good, while the reports from east of the River show some improvement.

Provisions—Think some further upturn in prices is likely.

MINING STOCKS.

BOSTON, June 7.—Opening: Butte Superior, 32; Trinity, 3; Boston Maine, 57; Calumet-Arizona, 59¾; Royale, 19½; Arcadia, 76.

HAWKES' GLASSES.

The standard of excellence. Our first-class aptical service is the result of 50 years' experience. The public's confidence in us is your best recommendation. A. K. Hawkes Co., Opticians, 14 Whitehall.

White City Park Now Open

LOWRY NATIONAL BANK

Capital $1,000,000

Surplus $1,000,000

Savings Department Safe Deposit Boxes

RAILWAY SCHEDULES.

SOUTHERN RAILWAY.

"PREMIER CARRIER OF THE SOUTH"

ARRIVAL AND DEPARTURE OF PASSENGER TRAINS, ATLANTA.

The following schedule figures are published only as information, and are not guaranteed:

No.	Arrive From—		No.	Depart To—	
36	Birmingh'm	12:01 am	36	New York	12:15 am
35	New York	5:00 am	20	Columbus	5:20 am
13	Jacksonville	5:30 am	13	Cincinnati	5:40 am
43	Washington	5:25 am	32	Fort Valley	5:30 am
12	Shreveport	6:30 am	35	Birmingh'm	5:50 am
16	Heflin	8:20 am	7	Chattn'ga	6:40 am
29	New York	11:15 am	12	Richmond	6:55 am
8	Chatn'ga	10:35 am	23	Kansas City	7:00 am
7	Macon	10:40 am	16	Brunswick	7:45 am
17	Fort Valley	10:45 am	29	Birmingh'm	11:30 am
21	Columbus	10:50 am	38	New York	11:01 am
6	Cincinnati	11:10 am	40	Charlotte	12:00 n'n
2b	Columbus	1:40 pm	6	Macon	12:20 pm
30	Birmingh'm	2:30 pm	30	Columbus	12:30 pm
40	B'mingh'm	12:40 pm	30	New York	2:45 pm
39	Charlotte	3:55 pm	15	Chattn'ga	3:00 pm
5	Macon	4:00 pm	39	Birmingh'm	4:10 pm
37	New York	5:00 pm	*18	Toccoa	4:30 pm
15	Brunswick	7:50 pm	22	Columbus	5:10 pm
11	Richmond	8:30 pm	5	Cincinnati	5:10 pm
24	Kansas City	9:20 pm	23	Fort Valley	5:20 pm
16	Chattan'ga	9:35 pm	25	Heflin	5:45 pm
19	Columbus	10:20 pm	10	Macon	5:30 pm
31	Fort Valley	10:25 pm	44	Washington	8:45 pm
14	Cincinnati	11:00 pm	24	Jacksonville	9:30 pm
23	Jacksonville	6:50 am	11	Shreveport	11:10 pm
*17	Toccoa	8:10 am	14	Jacksonville	11:10 pm

Trains marked thus (*) run daily except Sunday.

Other trains run daily. Central time. City Ticket Office, No. 1 Peachtree Street.

SPECIAL NOTICES.

Church Notices.

CHRISTIAN.

WEST END (Christian)—Gordon and Dunn Streets. W. O. Foster, pastor. Preaching at 11 a. m. and 8 p. m. Bible school 9:30 a. m. Christian Endeavor 7 p. m. 2-8-54

EPISCOPAL CHURCH SERVICES.

CATHEDRAL—Washington and Hunter Streets. Very Rev. C. T. A. Pise, D.D., Dean. Holy communion 7:30 and 11 a. m. Service 4:30 p. m.

ST. LUKES CHURCH—Peachtree, between Pine and Currier Streets. Rev. C. B. Wilmer, D.D., Rector. Services 7:30 and 11 a. m. and 8 p. m. Sunday school 9:45 a. m.; Wednesday 4:30 p. m., evening prayer and address.

ALL SAINTS CHURCH—North Avenue and West Peachtree Street. Rev. W. W. Memminger, Rector. Holy communion 7:30 a. m. Sunday school at 9:45 a. m. Holy communion and sermon 11 a. m. Children's service 5 p. m.

EPIPHANY—Moreland and Euclid Avenues. Rev. Russell K. Smith, Rector. Holy Communion and sermon 11 a. m. Evening prayer and sermon 7:30 p. m.

CHRISTIAN.

WEST END (Christian)—Gordon and Dunn Streets. W. O. Foster, pastor. The revival begins Sunday with a sermon by Evangelist J. T. Hawkins at 11 a. m. on "Helping God;" at 8 p. m. he will speak on "Where Art Thou?" There will be services daily at 8 p. m. during the revival, which will continue for several weeks. 2-8-54

CHRISTIAN SCIENCE.

FIRST Church of Christ, Scientist, Cable Hall, North Broad Street. Services, Sunday, 11 a. m.; Sunday school, 9:30 a. m.; Wednesday evening testimonial meeting at 8 o'clock. Reading rooms at 613 the Grand, open daily, except Sundays and legal holidays, from 9 a. m. to 5 p. m., free to the public. 1-25-8

METHODIST.

ST. MARK—Corner Peachtree and Fifth Streets. A. M. Hughlett, A.M., LL.D., pastor. Preaching at 11 a. m. and 7:30 p. m. Sunday school at 9:45 a. m. 2-15-3

Legal Notices.

BANKRUPT SALE.

By order of the Honorable P. H. Adams, Referee in Bankruptcy, I, as Receiver of the Estate of R. Byron Moore, Bankrupt, will offer for sale by sealed bids to the highest bidder, for cash, the entire stock of groceries and open accounts of said bankrupt, located at 464 East Fair Street, Atlanta, on the 9th day of June, 1913, at 10 o'clock A. M., at the office of the Referee, 513 Grant Bldg., Atlanta. The stock of goods and accounts can be seen at 464 East Fair between 8 and 9:30 a. m. on date of sale.

W. P. COLES, Receiver,
923 Atlanta National Bank Bldg.
MOORE & POMEROY, Attorneys.
6-7-39

ADMINISTRATOR'S SALE.

By virtue of an order from the Court of Ordinary of Fulton County, will be sold at public outcry, on the first Tuesday in July, 1913, at the Court House door in said County, between the legal hours of sale, the following described property, namely:

Twelve shares of stock in the Chestnut Hill Cemetery Association, par value of each share being $25. The said stock is evidenced by stock certificate No. 8 of the said company, and was issued to Allen Cox on the 9th day of December, 1912. Terms of the said sale will be cash. MARTHA COX,
Administrator of the Estate of Allen Cox.
This June 6th, 1913. 6-7-1

PERSONAL.

LADIES—Ask your druggist for Chichester Pills, the Diamond brand; for twenty years known as best, safest, always reliable; buy of your druggist. Take no other. Chichester's Diamond Brand Pills are sold by druggists everywhere. 5-20-1

TREMAINE,
The Mystic,
Permanently located in Atlanta.
125 WEST PEACHTREE STREET.
Hours, 10 to 7. Closed on Fridays.
ARE YOU satisfied with your present conditions? Is your married life happy? Is the one you love drifting away? I possess, teach and develop the power of control. Your greatest wish can positively be realized. Every case guaranteed. 25-6-2

SERIOUS RESULTS come from trusses improperly fitted. John B. Daniel, at 34 Wall Street, has an expert fitter and it will cost you no more to have him fit you, and it means insurance. 6-24-19

MATERNITY SANITARIUM—Private, refined, home-like. Limited number of patients cared for. Home provided for infants. Mrs. M. T. Mitchell, 26 Windsor Street. 11-9-57

DR. GAULT'S Antiseptic Powder for women. It is cleansing, cooling and non-irritating. Can be used as a douche at any time with safety. It has no equal. Price $1 per box, postpaid. J. T. Gault Chemical Company, 702 Austell Building, Atlanta. 4-25-33

ACME HATTERS HAVE MOVED TO 20 E. HUNTER STREET. OLD HATS MADE NEW. 4-23-42

LOST AND FOUND.

LOST, STRAYED OR STOLEN—One large, light gray mare, slightly sway backed and lame in right front foot, roached mane; suitable reward for return or information that will lead to recovery. Golden Eagle Buggy Company, 32 Means Street. Main 50. 6-7-32

STRAYED from 185 South Pryor, male collie; name "Rusty." Reward for return. M. 1503. 6-7-38

LOST—Raincoat, Broad and Marietta. Finder notify Ivy 1597-J, or 235 West Third. Reward. 6-6-24

LOST—Thursday night at the Forsyth Theater or between Forsyth Theater and Nunnally's, on Luckie or on Peachtree, between Nunnally's and Cain, one gold bar pin set with twelve turquoise. Valued because of associations. Reward if returned to 35 Peachtree Street, front counter. 6-6-44

LOST—Bunch of keys between Walton Building and Montgomery Theater Thursday. Return to International Agricultural Corporation, seventh floor Walton Building. 209-6-6

ANSWER—Just as you have read this will others read your ad if you place it in the Want Ad columns of this paper. A word to the wise is enough.

HELP WANTED.

Male.

WANTED—Five salesmen at once; $25 per week and up. 510-511-512 Peters Building. 6-7-200

WANTED—Experienced molder man. Apply E. G. Willingham Sons, 542 Whitehall Street. 6-7-23

LEARN the cotton business in our sample rooms or by correspondence; good contracts. We don't want job seekers, but men who can make good. Charlotte Cotton School, Kiser Building, Atlanta, Ga., or Charlotte, N. C. 29-24-5

I WILL START YOU earning $4 daily at home in spare time, silvering mirrors; no capital; free instructive booket, giving plans of operation. G. F. Redmond, Dept. 85, Boston, Mass. 9-14-19

GOVERNMENT POSITIONS are easy to get. My free booklet, Y-412, tells how. Write to-day—NOW. EARL HOPKINS, Washington, D. C. 6-4-3

MOLER BARBER COLLEGE, 38 Luckie Street, wants you to learn the barber trade by a short method that pays half while learning. A job waiting when through or will equip you a shop if preferred. New special inducements. Write to-day. 25-7-6

WANTED—An all-round broom maker; competent to take charge of factory. Apply in person 607 Temple Court Building. 206-6-6

WANTED—Six first-class men with real estate experience, four inexperienced men, at once. Good salary to right men. L. P. Bottenfield, 1021 Empire Building. See Mr. Lynch and Mr. Bell, sales managers. 6-6-206

WANTED—Foreman for our sash and door department. Must understand billing thoroughly and be a pusher. Woodward Lumber Company. 6-6-46

WANTED—An experienced man who thoroughly understands the restaurant business and is competent to open and manage first-class place in Atlanta. Address P. O. Box 682, Atlanta, Ga. 27-6-6

WANTED—A good woodwork man. Morrow Transfer Company, 132 Elliott Street. 6-5-4

GOOD WAGES—PLENTY OF WORK — NO TROUBLE. GO NORTH FOR THE SUMMER.

GOOD MEN wanted in all branches of our business; laborers, handy machine men, molders, helpers, rammers, coremakers and chippers.

Able-bodied men can become skilled chippers and coremakers in less than thirty days, and make more than $3 per day.

COMMONWEALTH STEEL CO.,
GRANITE CITY, ILL.
5c Fare from St. Louis, Mo. 5-30-36

WANTED FOR U. S. ARMY: Able-bodied unmarried men between ages of 18 and 35; citizens of United States, of good character and temperate habits, who can speak, read and write the English language. For information apply to Recruiting Officer, Peachtree and Forsyth Streets, Atlanta, or 411 Cherry St., Macon, Ga. 4-1-1

PULLMAN porters wanted; give references. For information write P. O. Box 804, Atlanta, Ga. 5-4-31

ATLANTA mail carriers wanted; average $90 month. Atlanta examinations coming. Specimen questions free. Franklin Institute, Dept. 49-D, Rochester, N. Y. 30-14-5

HILBURN HOTEL.
10 AND 12 WALTON ST.,
FOR gentlemen only; center of city, near new postoffice; rate 50c, 75c and $1.00. 5-31-10

HAVE YOUR CLOTHES sent to the "Hub," where they get the rub. Call Ivy 7313. 6-1-74

WANTED—Reliable baker as partner; no cash required; bakery doing cash business, running two wagons and store. Vienna Bakery, Columbia, S. C. 36-2-6

WANTED—Men to learn the barber trade; tools and position furnished. Atlanta Barber College, 10 East Mitchell St. 5-11-17

Female.

WANTED—At once good cook. 175-B Cleburne Avenue. Take Houston St. car. 6-7-33

FIRST-CLASS CHAMBERMAID; good wages. Apply 241 West Peachtree. 6-7-35

WANTED—An experienced cook. Apply 488 Piedmont Avenue between 10 and 12 o'clock Monday morning. 6-7-7

WANTED—Good, settled colored woman to cook and do general housework; good wages to right party. Apply 387 Pulliam Street; references required. 6-7-13

WANTED—Good cook for summer months; family of three. 38 East Third Street. 6-7-27

WANTED—Good cook; man preferred. Apply 85 East Hunter Street. 203-6-7

WANTED—First-class waist and skirt help. 45 Currier Street. 202-6-7

WANTED—A first-class cook. 115 S. Pryor Street. 6-6-29

WANTED—Reliable settled single colored woman to cook, milk and do general housework for family of two; room on lot. Bell phone Ivy 190. 6-6-204

WANTED—A good cook. Apply between 3 and 5 in the afternoon. 195 Ivy St., Apartment No. 8. 6-5-5

LADIES, make supporters, $20 per hundred; no canvassing; material furnished; stamped envelope for particulars. Wisconsin Supply Company, Dept. S. A., Milwaukee, Wis. 27-5-6

GIRLS LEARN MILLINERY; best trade on earth for women; pay $60 to $100 a month. Write Ideal School of Millinery, 100½ Whitehall St. 3-29-41

U. S. GOVERNMENT POSITIONS open to women. Write for list. Franklin Institute, Dept. 602-D, Rochester, N. Y. 25-20-5

Male and Female.

WANTED—Persons to write and copy letters; $10 to $25 a week readily made by following our practical directions. Send self-addressed envelope for particulars. Brooks Copying Co., 924 Pennsylvania Avenue, Washington, D.C. 30-7-6

JUPITER PARK CLUB solves the outing problem. Campaign now on for 1,000 new members. High class representatives can make good money with this proposition. Phone West 578-L for appointment or address Superintendent Agencies, 50 Evans Street, Atlanta. 6-6-2

WANTED—Six ladies and gentlemen for sales work. Pleasant work. Call 174 Crumley. Mr. Jackson. 6-4-20

TYPEWRITERS FOR RENT.

NO. 6 REMINGTONS, $5 for four months; Royals, $7 for four months; Underwoods, $8 for four months; Remington Visible, $9 for four months. Initial payment allowed on price of machine. Get our new illustrated catalog and price list No. 26. American Writing Machine Company, 48 North Pryor Street. Phone Main 2526. 5-26-9

ROYAL typewriters rented; one month, $2.75; three months for $7.00; special rates to students. Royal Typewriter Co., 46 N. Pryor St. Phone Main 2492. 4-25-17

TEACHERS WANTED.

TEACHERS—We have many calls for good teachers; fall positions; enroll now. Southern Teachers' Agency and Employment Bureau, Americus, Ga. 40-2-6

WRITE for record of our eight years' work. High class patronage. Efficient service. Foster's Teachers Agency, Atlanta, Ga. 64-1-4

EDUCATIONAL.

STUDY SHORTHAND at home; complete course twenty lessons $10, $1 down, $1 week. Begin now, use spare time; book furnished. Amo House, Box 363, Atlanta, Ga. 5-3-5

EMORY summer school; cool, quiet; fifty days from June 17. Latin, Greek, French, German, English, history, mathematics. Address E. K. Turner, Oxford, Ga. 5-3-5

The Business of the "Want Ad" is to get you what you want---when you want it

Want Anything?

TELEPHONE

Main Atlanta 8000

Telephone clerk will take your ad, and, if requested, assist you in wording, or will write the ad for you—that's his business. He will also make it as brief as possible to obtain the results desired. In order to accommodate customers accounts will be opened by phone, but you will make payments promptly after publication or when bills are presented by mail.

Classified Advertising Rates:

1 insertion ......10c a line
3 insertion ..... 6c a line
7 insertions ..... 5c a line
30 insertions ....4½c a line
90 insertions .... 4c a line

No advertisements taken for less than two lines. Seven words make a line.

To protect your interests as well as ours, an order to discontinue an ad will not be accepted over the phone. Please make order to discontinue in writing.

TELEPHONE

Both Phones 8000

LITTLE ADS THAT BRING BIG RESULTS

SITUATIONS WANTED.

Male.

EXPERIENCED steno-bookkeeper desires change about July or after. Capable of taking charge of office alone; now holding unusual position; interested in work; good health; right person for right position. X. Y. Z., care Georgian. 203-6-3

WANTED—Position as stenographer or bookkeeper, or both, by young single man now living with his mother. Has no bad habits and can begin work immediately. Has had experience and can furnish reference. Address R. F. B., Box 8, care Georgian. 27-7-6

WANTED—Position in office by settled man; good habits; reliable; fair penman and bookkeeping. Salary no object. Will call to see you. Address Box 153, care Georgian. 204-6-6

WANTED—Position during vacation 3 months; 17 years of age; large for age; lack one year of finishing high school; understand shorthand and typewriting very well; can furnish machine; live at home; non-user of tobacco. Address C. P., care Georgian, or Atlanta phone 5686-A. 210-6-5

FIFTEEN years' experience in hat and clothing business; would like to get a position at once; will work cheap to start with. Call Ivy 4289-J. 34-6-6

BOY, aged 16, with experience in physician's office, wishes position; use typewriter and have knowledge of bookkeeping; good references. Phone Ivy 1163-J. 33-6-6

AN EXPERIENCED first-class colored butler wants place with private family. Good city references. Call or write Alexander Johnson, 154½ West Mitchell Street. 203-6-6

WANTED—Colored woman for factory cooking. Apply Saturday morning at 98 South Jackson Street. 204-6-6

FOR SATURDAYS, or steady, a young man with good experience in dry goods wants a position in any line of dry goods business; willing to work also in groceries; good bookkeeper. L. B., 8 Highland Avenue. Phone Ivy 3865-J. 28-6-6

WANTED—I have just finished a course in bookkeeping and typewriting and would be glad to find a position where I may show you that I understand my work. The question of salary will be left entirely with you until I get acquainted with the business. Best of references furnished. Address Lewie Houston, Newnan, Ga. 36-5-6

MR. BUSINESS MAN, LISTEN.

ARE you needing a good, experienced office man? I am desirous of securing office connection that requires good work; 32 years old; married; appreciate any consideration from you; ask for personal interview. Phone C. A. M., Ivy 1669-L, or address Box 480, care Georgian. 32-5-6

I SHOULD like to secure a position as salesman with some good real estate firm; auto furnished. Box 817, care Georgian. 28-5-6

ACCOUNTANT and auditor, 20 years' experience, New York, South and West, desires position, temporary or permanent, in city or anywhere. Factory and unit costs. Address P. O. Box 390, City. 25-5-6

ELECTRICIAN wishes employment as superintendent light and water plant; can serve as engineer. I am eighteen years practical with engines, boilers, pumps; care and management A. C. and D. C. generators and motors, high and low voltage; expert on interior wiring. Age 37, and married. Have first-class references. Address Electrician, R. D. No. 3, Dublin, Ga. 34-4-6

POSITION as chef wanted by young married white man. Has learned how to cook. Can chef as well as cook. Can furnish all necessary references. Address Chef, Box 815, care Georgian. 28-4-6

YOUNG MAN, with ten years' experience in hotel, is open for offer as clerk; can give reference. Address F. W. C., care B. H. Gwinn, Oxford, Ga. 38-2-6

EXPERIENCED bookkeeper will keep set of books in evening hours; opening, posting, trial balances, statements; charges reasonable. Address E., Box 34, care Georgian. 42-2-6

WANTED—Position as oil mill superintendent; fifteen years' experience; working for manufacturer of oil mill machinery at present. Best of references. Machinist by trade. Address Oil Mill, Box 617, care Georgian. 85-1-6

IF YOU want first-class house cleaning call Ivy 3082. 5-26-26

Female.

HIGHLY recommended and experienced stenographer and bookkeeper desires position after June 10; graduate of Girls' High School. Phone Ivy 2813. 33-7-6

YOUNG WOMAN with all the educational advantages possible wants good school or grade in Georgia for September. Salary $65. Teacher, Box 800, care Georgian. 38-6-6

A SETTLED Christian lady, quiet and refined, who has had experience in housekeeping in home, matron and housekeeping in boarding school, three years' primary teaching, would like a position in reputable institution, or good home as companion to aged, blind, invalid lady or child, housekeeping or governess. Best references. Address Miss A. Y. Z., R. F. D. No. 2, Loganville, Ga. 29-6-6

WANTED—By colored girl, position for one-half-day job as maid. Best of references. Address J. B. M., 161 Markham Street, City. 206-6-5

WANTED—Position by an experienced telephone operator; can give best of references. Call Atlanta 2754, and ask for Miss G. 203-6-5

REFINED young lady wishes position as music teacher in a school or private home. Can give references. Address Miss H., Box 196, Lumber City, Ga. 29-5-6

POULTRY, PET AND LIVE STOCK

Begin Right in Poultry by Buying Thoroughbreds

A Few Dollars Invested in Quality Poultry Means Quick and Satisfactory Returns.

EDITED BY JUDGE F. J. MARSHALL

In each line of business someone must be the first in his town, county or neighborhood. If he is successful, others will soon follow. The question is frequently asked, Why is such and such a town noted for its cotton manufacture, another for numerous tobacco factories, another a paper town? The story can usually be told in a few words. Some enterprising and capable man or firm became very successful in the manufacture of a certain kind of goods; his success soon incited others to action along the same lines, including perhaps some of his best workmen. Others still take it up from the very fact that they see the successes of this, to them, familiar line of business. And so it goes.

This is also true in the breeding and sale of thoroughbred poultry. But who are the starters in the field of thoroughbred poultry? One who has been in a position to know, as the writer has observed, is that in the main the breeders of fine cattle, horses, sheep and hogs are the ones who first take up good poultry in their section. I was for many years a breeder of short horn cattle and Poland China hogs; bred them for stock purposes, and sold them in all sections of this country and Canada. At the same time I was breeding a lot of good Barred Rocks, Brown Leghorns and Wyandottes. It was my observation and experience that three-fourths of the stockmen who came to my place for cattle or hogs became or were already interested in poultry. The result was that my sales in poultry were nearly as big as my sales in cattle and hogs. Consequently this thoroughbred poultry was carried into the various sections of the country and, being successfully bred and handled by these expert stockmen, their neighbors caught the inspiration and soon they were in the same boat. But you say, Why did so many of these cattle and hog men become poultry breeders? Simply because they knew from their experience with other live stock that nothing pays so well to handle as the best in its line. It took no argument on my part to sell this good poultry to these intelligent stockmen. As soon as the fact appeared to them its importance was made manifest at once. The question of breeds was the only one discussed. The man who has found that by raising short horn cattle he can produce two pounds of beef where he had been producing one with native cattle is not a hard one to convince that if he will change from his barnyard scrubs to Plymouth Rocks, Wyandottes, Orpingtons or Rhode Island Reds he will be enabled to double his poultry product with the same expense for feed, to say nothing of the increased egg yield and the uniform appearance of the flock. The proposition to him is as plain as the nose on a man's face. These up-to-date stockmen are of greater value to any community. They do not have to open their mouths or utter a sound. Their success is being watched, and others will stive to do likewise.

Take stock sections of Kentucky and Tennessee as examles, and you will find that nine out of ten of these breeders of fine stock are also breeders of some one or more good kinds of chickens or turkeys. Are they successful? How long have they been breeding fine poultry? I will answer the second question first, and then I think you will be able to answer the first. Many of them have been breeding this good class of poultry for ten or twenty years. Would you presume that breeders of fine cattle, horses and hogs, men of the very best abilities in stock farming, would bother to keep a class of fine chickens if they were not more profitable than scrubs? Not a bit of it. Men of this character must have results and experience of such. Now, then, can we not profit by the results and experience of such men?

Experience is a good teacher, as is often said, but if we can run on to a short cut by which we can reach the same results and save ourselves years of experimenting, is it not wise to take advantage of it at once? We are not compelled to go through long years of experimenting with crosses, striving to produce a breed of chickens that will give us good results as egg producers. Specialists, as we might call them, in their line of work have them all ready for you in the Leghorns, Minorcas and Hamburgs. You do not have to rack your brain for years over a strain intended as a general purpose chicken, one that will give you the most meat with the least consumation of feed, and at the same time give you an abundance of eggs. Such a fowl is all ready for you, and you can take your choice as to color in the Wyandottes and Plymouth Rocks of the different varieties, the Rhode Island Reds and the Orpingtons. The whole scheme is cocked and primed; all there is for you to do is to touch it off. Why any reasonable man or any man of reason will stand in his own light in these matters and not take hold of a good thing when he sees it is more than I can understand. I know of no other one thing in which a man in the country, city or suburbs can invest a few dollars and get as quick and satisfactory returns on his investment as thoroughbred poultry. These are not idle fancies; they have proven thousands of times in this country. The amount of money to be made from such an investment lies with you, depending upon the time and energy you are willing to devote to it. The possibilities are limitless.

Eggs—All Variteies.

THE EGGS of different varieties of fowls will be found classified under their respective breeds in the future, instead of under the classification of "Eggs."

Leghorns.

FOURTEEN very fine young White Leghorn hens and one cockerel cheap. West 1085-J. 6-7-5

Poultry—All Varieties.

FREE RANGE DUCK AND POULTRY FARM, Chamblee, Ga. Large stock of White Runners, Leghorns and Rhode Island Reds, enables us to ship fresh eggs, strong and fertile. Write for prices on stock and eggs if you want a bargain. 1-21-18

Pigeons.

PIGEONS—Show Homers, $5.00 and up. Exhibition Homers $3.00 up. Working Homers, $1.50. Mondaines, $3.00. J. W. Woodruff, Columbus, Ga. 5-30-10

Horses, Mules, Vehicles, Etc.

FOR SALE—Covered buggy, rubber tires; good condition. Ivy 2144-L. 6-7-31

IS YOUR NAME in the Business Guide columns of the "Want Ad" section? Little ads bring big results.

Poultry, Plants and Seeds.

H. G. HASTINGS & CO.

SEEDSMEN FOR THE SOUTH, 16 W. MITCHELL STREET. FOUR CITY DELIVERIES DAILY. NORTH AND SOUTH SIDE, 9 A. M.; INMAN PARK AND WEST END, 2 P. M. BELL PHONE M. 2568, ATLANTA 2568.

CONKEY'S HEAD LICE OINTMENT will rid the little chicks of head lice; 10c and 25c tubes.

PRESENT PRICE of Red Comb Feeds: Scratch, 10 pounds, 25c, 100 pounds, $2.25; Meat Mash, 10 pounds, 25c, 100 pounds, $2.25; Baby Chick, 8 pounds, 25c, 100 pounds, $2.35; Coarse Chick, 8 pounds, 25c, 100 pounds, $2.35; Pigeon Feed, 8 pounds, 25c, 100 pounds, $2.50. The above prices are f. o. b. Atlanta.

LIQUID LICE KILLERS, lice powders and disinfectants. Hand Sprayers 50c and up.

FIELD PEAS—Amber and Orange Sorghum, Kaffir Corn, Pearl and German Millet.

CANARY, mocking bird, parrot and squirrel cages, bird seed, gravel, manna bitters, cuttle bone, seed and water cups, etc.

ROUP, canker, cholera, white diarrhoea, sorehead and limber neck remedies. Write for a copy of our poultry supply catalogue.

MUSICAL.

A LADY of established reputation will take a few more music pupils with summer rates; will go to the homes. Address Instructress, care Georgian. 6-7-6

AGENTS AND SALESMEN.

Wanted.

PORTRAIT AGENTS—Send your work direct to artist and get better work. We get order out on time. Prices to suit your trade. Stevens Bros., 23½ Whitehall Street, Atlanta. 3-7-35

QUESTION—If you have read this, is it not reasonable to suppose others will read your ad in this paper if you want anything?

MONEY TO LOAN.

WE LOAN money on furniture and household goods. F. & J. Loan Company, 120 Decatur Street. 4-25-8

MONEY ON HAND for immediate loans on property in or near Atlanta. J. E. VanValkenburg, 501 Equitable Building.

MORTGAGE LOANS.

On Atlanta Property.
BUSINESS BUILDINGS.
5 and 5½ per cent.

RESIDENCE BUILDINGS.
5½, 6 and 6½ per cent.

Your rate depends upon the location. Without notice you can pay back a hundred, any multiple of a hundred dollars, or the entire loan on any interest date.

TURMAN, BLACK & CALHOUN.

Loan Correspondents,
PRUDENTIAL INSURANCE COMPANY OF AMERICA.
202-208 Empire Building.

MONEY TO LOAN.

SPECIAL HOME FUNDS TO LEND, any amount; 6 per cent. Write or call. S. W. Carson, 24 South Broad Street. 4-1-17

FARM LOANS PLACED in any amount on improved farm lands in Georgia. The Southern Mortgage Company, Gould Building. 7-12-1

MONEY FOR SALARIED PEOPLE AND OTHERS, upon their own names; cheap rates, easy payments. Confidential. D. H. Tolman, 820 Austell Building.

WE HAVE plenty of money to lend at lowest rates on Atlanta and nearby property, either for straight or monthly payment plan. Also for purchasing purchase money notes. Foster & Robson, 11 Edgewood Avenue.

MONEY WANTED.

WANTED—$200 and up to loan on Atlanta real estate, 7 and 8 per cent. Fifteen years in the business without a loss. If you have money to loan, address Real Estate Investor, Box 820, care Georgian. 32-7-6

ESTABLISHED IN 1888.
6%—WE WILL PAY—6%
ON SAVINGS

IN SUMS OF $500.00 AND OVER. WE BUY AND SELL PURCHASE MONEY NOTES. THE MERCHANTS AND MECHANICS' BANKING AND LOAN COMPANY, 209 GRANT BUILDING. TELEPHONE IVY 5341.
CASH CAPITAL, $120,000.00.
THOS. J. WESLEY, CASHIER.
B. M. GRANT, PRESIDENT. 3-11-50

AUTOMOBILES

For Sale, Repairs and Accessories.

NEW PRICES ON STANDARD AUTO TIRES—28 by 3, $7.50; 30 by 3, $8.45; 30 by 3½, $11.30; 32 by 3½, $12.25; 34 by 4, $18.90. All other sizes in stock. Special Diamond seconds, 30 by 3, $6.65; 34 by 3½, $10.75. No guarantee. We have arranged with two standard tire-makers' branch houses here in Atlanta to sell their guaranteed 3,500-mile first casings, 28 by 3, $9.15; 30 by 3, $9.80; 30 by 3½, $14.45; 32 by 3½, $15.40; 34 by 4, $20.85. Adjustment on firsts made by us, 3,500-mile basis. McPherson Auto Tire Company. 31-7-6

GOOD USED CARS AT SPECIAL PRICES.

Maxwell, 2-cylinder runabout.
Buick Model 10 runabout.
Whiting runabout.
Courier roadster.
TOURING CARS.
Overland 5-passenger.
Primo 5-passenger.
Everett 1912, 5-passenger.

These cars are in good running condition, fully equipped, and newly painted. See us for special prices before June 12th.

BUICK MOTOR COMPANY.
241 PEACHTREE ST. 4-11-18

WANTED—Hupmobile. Will exchange equity in vacant lot; balance on lot can be paid $10 per month and no interest. Elevated Lot, care Georgian. 29-7-6

SAVE your auto and motorcycle tires by using Auto Puncture Cure. Seals valve leaks and all punctures up to 20-penny spikes automatically at once; preserves the rubber; prevents tube from sticking to casing; saves 35% of tire expense, 50% tire trouble and 40% of your religion. Watch for trademark, A. P. C. Call North Pryor Garage. Auto Puncture Cure Company, Atlanta, Ga. Phone Ivy 5990. 6-6-1

AUTOMOBILE FOR REAL ESTATE—Have Columbia Touring car to trade for Atlanta real estate. See me at once at Kimball House. I leave the city Saturday night, therefore have no use for car and will give good trade. J. H. Williams, Room 261. 30-6-6

FOR SALE—Three new Overlands, one 45-horsepower 5-passenger car, one 30-horsepower touring car and one 30-horsepower roadster. These cars were bought for our solicitors, and were never even taken from the Overland sales rooms. On account of complete change in our plans must be sold at once. Address Mr. Humphreys, Box 703, Atlanta Georgian. 6-5-23

FOR SALE—First-class electric car worth $1,000; will take $600; have bought larger one. Dr. George T. Kesner, 311 Walton Bldg. 6-5-37

FOR SALE CHEAP—Five-passenger Chalmers car; just overhauled and painted. In excellent condition. Call or address Mrs. Ella M. Harrison, College Park, Ga. Bell phone 237 East Point. 6-5-1

HIGHEST cash price paid for second-hand automobiles. 34 Auburn Avenue. 6-3-203

TRAVIS & JONES,
AUTOMOBILE REPAIRING.
Ivy 4832. 26 James Street. 3-1-54

The Solution of Pneumatic Tire Troubles.

VULCORINE is guaranteed to prevent punctures and will not injure your tires. We will gladly treat your cars with VULCORINE and let you use it 30 days and satisfy yourself that it will do everything that we claim for it. Price $7.50 to $10.00 per car. Write for booklet.

VULCORINE COMPANY
Office, Laboratory and Service Station, 209 Peachtree St., Atlanta, Ga. 6-1-38

AUTOGENOUS WELDING and machine repair work of all kinds. Satisfaction guaranteed.

SHEARER MACHINE CO.,
197 WHITEHALL STREET. 2-26-10

$250—Five-passenger Buick 40-horsepower touring car. First-class condition. Top, windshield. For quick sale. Owner leaving city. J. J. Donnely, 28 DeSote Avenue, Capitol View. 26-31-5

FORD, four-cylinder roadster, fully equipped. Not latest model and no magneto, but in excellent running condition. Tires all good. Price for quick sale, $150. L. W. Hazard, 241 Peachtree Street, Atlanta. 6-1-52

WE HAVE several Flanders chassis and will build body and paint car to your order. Bargain prices. Don't buy any second-hand car until you see us. NORTH PRYOR GARAGE, NORTH PRYOR PLACE. 4-2-28

WINDSHIEDS,

RADIATORS, lamps, fenders, repaired as good as new. Manufacturers all kinds sheet metal work. Warlick Sheet Metal Company, 243 Edgewood. 3-4-64

DOBBS TIRE REPAIR CO.

WE REPAIR AND SELL ALL MAKES OF TIRES AND TUBES. 226 PEACHTREE STREET. PHONE IVY 5646. 4-1-3

WARNING TO INFRINGERS AND IMITATORS.

LIQUID TIRE TONIC IS PROTECTED BY U. S. DURYEA PATENT NO. 578551 AND ALL INFRINGERS, AGENTS OR USERS ARE HEREBY NOTIFIED THAT THEY MUST ANSWER IN COURT FOR VIOLATION OF THIS LAW. LIQUID TIRE TONIC COMPANY, KANSAS CITY, MO. 4-3-42

ATLANTA RADIATOR CO.

REPAIRING and manufacturing. Lamp and fender work. 72 Ivy Street. Atlanta phone 3816. 3-10-12

Automobiles For Rent.

DUNHAM MOTOR CO.

FIVE and seven-passenger cars. Garage 112 East Ellis Street. Call Bell phone Ivy 2496 day, Main 4325 night. 3-21-23

Motorcycles.

THOR motorcycles, repairs and accessories; best equipped repair shop in city. We will take care of you. Southern Motorcycle Company, 116 Edgewood Avenue. 3-26-31

Tire Repairing.

HIGH-GRADE STEAM VULCANIZING. Retreading a specialty. Prompt attention given express shipments. Sanders-Speer Vulcanizing Company, 100 Spring Street, Atlanta, Ga. 3-28-15

ATLANTA REAL ESTATE is increasing in value daily. Many bargains are offered in the Real Estate columns of the "Want Ad" section of The Georgian

-:- THE GEORGIAN'S RENT BULLETIN -:-

ROOM AND BOARD.

DO YOU WANT first-class room and board in private North Side home? Call Ivy 719-J. 6-7-36

LARGE front room, single room connecting with bath, near Candler Bldg. 189 Ivy Street. 6-7-26

LOVELY ROOM, with or without board, new house, also large sleeping porch. West 950-J. 6-7-19

LARGE room with board; two gentlemen or couple; private family; block from Peachtree, near North Avenue. Ivy 5863-J. 35-6-6

CAN ACCOMMODATE two young men in private family; excellent board. Main 4157-L. 6-6-16

NICELY furnished rooms with board. 22 East Cain. Ivy 578-J. 6-6-45

NORTH SIDE; nicely furnished large front room, near bath, for two gentlemen; breakfast and 6 o'clock dinner. Best car service. Splendid location. Ivy 5840. 6-6-43

I HAVE a beautiful home with all modern conveniences; eight acres of ground; Jersey milk and butter, vegetables, etc. 400 Confederate Avenue. Bell phone Main 2514-J. 6-6-42

NICELY furnished rooms with board at 55 Nelson St. Atlanta phone 2835. 6-6-40

NICE ROOMS and board for ladies or gentlemen; $4.50 to $6.00 per week. 123 Capitol Ave. 6-6-6

WANTED—Five young men to board at 52 Formwalt Street at $4.25 per week. Atlanta phone 5719-M. 6-5-28

BOARD AND ROOMS.

EXCELLENT BOARD and nice, cool rooms; close in; reasonable. 115 S. Pryor. Atlanta phone 4949. 6-5-7

THE CAPITOL TERRACE can accommodate a few more boarders; cool, delightful rooms; all conveniences; close in. 89 Capitol Avenue. Main 3270. 6-4-7

TWO nicely furnished rooms and board; all conveniences. 22 East Harris St. Ivy 5589-J. 6-4-9

DELIGHTFUL large front room; private bath; also single room; excellent table; best location; garage on lot. West Peachtree. Ivy 1959-L. 31-4-6

36 EAST NORTH AVE.

BETWEEN the Peachtrees; nicely furnished rooms and excellent table board. Ivy 6501. 6-2-10

239 FORREST AVENUE—Delightful home for men. Finest meals. Have vacancy for two. Ivy 1478. 208-6-3

IN WEST END home; large front room, with board. 332 Gordon Street. Phone West 109-J. 6-3-7

19 W. CAIN STREET.

A FEW refined people can find clean rooms and excellent board in private family. Phone Ivy 6642. 6-1-94

TWO delightful connecting rooms, nicely furnished; two or three gentlemen; highest, coolest location in city; no other boarders. Ivy 7311. 6-1-54

COOL ROOM and delightful board in private home. Ivy 5859-L. 6-1-35

TWO young men or married couple for nicely furnished front room; all conveniences; close in. Main 1558-J. 5-14-11

477 PEACHTREE ST.

WILL have pleasant rooms for gentlemen or couples of refinement; references; between Merritts Avenue and Linden; homelike. Bell Ivy 7010. 5-24-200

THE WILTON, 220 Peachtree; select boarding house; near in. Ivy 5795. 5-10-35

ROOM AND BOARD for four young men May 15. Private home. 163 Courtland. Ivy 7057-J. 5-10-25

PEACHTREE INN.

Peachtree and Alexander Sts. American plan $7.50 week up. Room to yourself. European, $3 week up. 1-9-34

BOARD WANTED.

WANTED—Boarding and day pupils for music and all literary grades at Annie Gartrell Memorial School. Summer term on. Special attention given. Phone Ivy 6655-J. 8-8-201

WANTED—By young man working nights, single room with board; close in; South Side; state price. Address J. F. H., Box 105, care Georgian. 26-6-6

WANTED—Room and board in private family; Decatur preferred. Address K., Box 100, care Georgian. 6-5-3

HAVE a nearly new upright mahogany piano to exchange partly for board in regular boarding house or private family. Address Board, care Georgian. 6-1-34

ROOMS AND BOARD.

Wanted by Legislators.

WANTED—About June 20 by refined gentlemen room and board in private home; prefer to be near Capitol. Address L. L. L., Box 100, care Georgian. 6-6-41

ROOMS FOR RENT.

Furnished.

LARGE furnished rooms and board in one block of car line; all conveniences; references exchanged. Bell phone 253 Decatur. 6-7-37

NICE, cool rooms; also light housekeeping apartment, private family; close in. 151 Spring. Ivy 6640-J. 6-7-30

TWO furnished rooms, suitable for housekeeping, with kitchenette; all conveniences; one bed room furnished. 24 East Baker. Ivy 5459-J. 6-7-12

TWO connecting housekeeping rooms complete. Dishes, linen, silver; every convenience; also one front room reasonable. Ivy 6760-J. 6-7-15

ON the North Side, close in, one large room with two beds, to gentlemen only. Ivy 5229-J. 6-7-16

COOL, well furnished room, every convenience, in private home, North Side. Ivy 6033-J. 6-7-25

NICELY FURNISHED front room for one or two gentlemen or business lady. West 1220-J. 6-7-24

NEWLY furnished room in private home; all conveniences; North Side. Ivy 2211-L. 6-7-22

FOR RENT—One or two furnished rooms in private family on North Side. All modern conveniences and extra nice. Reasonable terms to desirable party. References required. Address W. C. C., care Georgian. 201-6-7

NEWLY well-furnished rooms for housekeeping; single or double; gas furnished free for lights and cooking; cheap rent; no children. Main 3610-J. 6-7-9

COOL front room, private bath, electric light, private front porch, steam heat; with private family; no children. Frederick Apartment, 352 Whitehall Street; $3 per week. Apply Apartment F. 6-7-2

FARLEIGH APARTMENS.

135 SPRING STREET; close in. I have now a three-room apartment, one three-room unfurnished apartment, and several single rooms, nicely furnished, at summer rates. Apply George Hancock, Mgr. 5-17-31

FOR RENT—Two rooms for housekeeping; home of owner; $15. 520 Central Avenue. 207-6-6

FOR RENT—Two rooms furnished for housekeeping; refrigerator, gas stove, electric lights, hot water, use of phone; $15 per month; unfurnished, $12 per month; also one furnished room for gentlemen. 530 Washington Street. 6-6-12

ONE extremely large front room, one or two beds; also small room, newly papered, with running water; close in; reasonable. Phone Ivy 6662. 74 Luckie Street. 6-6-11

FURNISHED rooms for rent; all modern conveniences. 244 S. Pryor St. Main 1957-J. 6-6-22

ROOMS FOR RENT.

Furnished.

LARGE furnished room; all conveniences; close in. 50 Williams Street. Atlanta phone 3870; walking distance. 6-6-20

COOL and very desirable front rooms, with bath; also large, nicely furnished room and kitchenette complete; both desirable and convenient location. 9 East Alexander, corner West Peachtree. 6-6-17

SPLENDID room, furnished or unfurnished, with or without private bath; excellent neighborhood; best references. Phone Ivy 3707-J. 6-6-25

ONE furnished room, upstairs; convenient to bath. 44 East Cain Street. 205-6-6

TWO rooms, furnished for light housekeeping; close in; $3 per week. 9 Woodward Ave. 6-6-51

$5 PER MONTH—One room; corner Inman and Greensferry Avenues. Take Walker Street car. 6-6-47

NICE, comfortable room; all conveniences. Ivy 847-J. 6-6-35

FURNISHED room for light housekeeping and bed room. Ivy 7096. 319 Courtland. 6-6-34

FOR RENT—Front room, furnished or unfurnished, suitable for trained nurse or business woman. Ivy 5120-J. 610 Highland Avenue. 6-6-33

LARGE front room, nicely furnished; private bath; private family; best North Side location. Call Ivy 4014-J. 6-6-30

THREE furnished rooms; sink in kitchen. Main 2763-J. 173 Walker St. 6-4-200

ONE furnished room, with or without board; $7 without board; private family. 14 E. Alexander. 6-6-19

DELIGHTFULLY cool front room, refined home; splendid locality; between Peachtrees; ten minutes' walk to town. Ivy 1294-J. 25-6-6

TWO large, cool rooms, furnished or unfurnished, to gentlemen or business lady. Call Ivy 4082-L. 6-5-33

TWO completely furnished rooms for light housekeeping. Ivy 6964. 339 Courtland. 6-6-37

LARGE front room, also small room; all modern conveniences, with or without breakfast; delightful location. Peachtree Street. Ivy 3086-J. 6-5-11

TWO connecting housekeeping rooms, two doors from West Peachtree Place. 250 Spring; references. Ivy 6419-J. 6-5-15

BEAUTIFUL front room, large dressing room, with running water; also nice back room adjoining bath. 200 West Peachtree. Ivy 3281. 6-5-36

ONE nicely furnished front room with all conveniences; three blocks of Candler Bldg. For information, call Ivy 759. 6-5-25

MARLBOROUGH Apartment, twelve attractively furnished rooms, bath connecting; all conveniences. Ivy 2958-L. 6-5-24

ONE furnished room in the Duncan Apartments; all conveniences. Call Ivy 2325. 6-5-22

TWO nicely furnished rooms, all conveniences, close in. 252 Ivy Street. Phone. 205-6-5

ONE nicely furnished front room; every convenience; private family; close in. 7 Pulliam. Main 5241-J. 6-4-14

NICELY furnished, large room, next to bath; private family; close in. Ivy 3941. 30-5-6

FOR RENT—Entire second floor, three rooms, furnished for housekeeping. Phone Ivy 3960-J. 6-4-17

NICELY furnished front room, private porch; all conveniences; close in. 140 Trinity; Apartment No. 6. 30-4-6

TWO large connecting rooms, furnished complete for light housekeeping. 303 Rawson Street. Atlanta 3335. 6-3-15

ONE furnished room for rent; one or two gentlemen. Wellington Apartment No. 2. 6-3-12

NICELY furnished cool room for gentleman; private family; close in. Ivy 4972. 25-3-6

152 WEST PEACHTREE, two very pleasant sleeping rooms, also housekeeping suite; strictly modern; plenty shaded porches; walking distance to business center. 44-2-6

TWO bright connecting housekeeping rooms, completely furnished; North Side; private home. Ivy 2098-J. 6-1-61

HANDSOMELY furnished large front room, private bath; shady lot; gentleman preferred. "Peachtree," care American. 101-1-6

Unfurnished.

TWO large rooms in home with couple; North Side; separate entrance; modern conveniences. Call Main 2548-J. "Reasonable," Box 650, care Georgian. 26-7-6

TWO nice, large unfurnished rooms for light housekeeping. 177 East Georgia Avenue. 6-5-200

THREE unfurnished rooms, all conveniences; hot and cold water; separate gas meters. 296 Central. 6-6-13

FOUR upstairs rooms; private bath; with couple; references exchanged. Atlanta phone 277. 6-6-23

TWO ROOMS and kitchenette; $12.50. Ivy 2352-J. 6-6-36

TWO large connecting rooms, water and gas; $7. Apply 106 Plum Street. 202-6-6

TWO nice unfurnished rooms very reasonable. 41 Mills Street. 6-5-30

ONE large lower floor room for storage, with owner. Main 2497-J. 6-5-12

THREE or four rooms, large and comfortable, for light housekeeping, between two car lines; quiet neighborhood. Apply 199 Crew Street. 6-5-14

ONE large furnished or unfurnished room for rent, with private family; all conveniences; near in. Call 117 Pulliam St. 6-5-8

THREE connecting rooms, built for light housekeeping; best part Inman Park. Ivy 3886-J. 6-3-11

THREE unfurnished rooms for light housekeeping, with all conveniences. 350 Lee Street. 6-1-69

Furnished or Unfurnished.

THREE ROOMS for rent; furnished or unfurnished. Ivy 7046-J. 6-7-10

ONE or two large, clean bedrooms, delightfully cool, furnished or unfurnished; references required. 20 Currier. 6-7-3

THREE rooms with private bath, furnished or unfurnished; very reasonable. Call Ivy 4804-J. 6-6-50

LOVELY furnished or unfurnished rooms; all conveniences; large, shady lot; highest point in city. Very quiet. "Teacher," Box 480, care Georgian. 37-6-6

DESIRABLE front room in Frances Apartment, 325 Peachtree; all modern conveniences, with a private bath. Apply Room 305. 6-5-27

APARTMENTS FOR RENT.

Furnished.

NICELY furnished five-room apartment, near Piedmont Park. Ivy 6045-J. 6-7-18

NICELY furnished front room, also light housekeeping rooms; no children. 61 Forrest Avenue. 6-7-17

ATTRACTIVE furnished apartment with sleeping porch and two bath rooms for rent from July 1 to September 1 or October 1; excellent neighborhood; low price to right party. Apply Mrs. Lloyd B. Parks, 58 West Eleventh Street. 6-7-21

THE PICKWICK.

NEW TEN-STORY, fire-proof building; rooms single or en suite with bath. 77 Fairlie Street, adjoining Carnegie Library. 6-5-32

FIVE-ROOM furnished flat, all conveniences, to party without children, who would board one gentleman for part rent. Call Main 1657-L. 208-5-5

APARTMENTS FOR RENT.

Furnished.

FOR RENT—Handsomely furnished apartment, six rooms and sleeping porch. Fashionable North Side neighborhood. $100 monthly. References required. Telephone Main 1563, ask for Mr. Olson. 6-4-15

DURING June, July and August nicely furnished and cool 4-room apartment, in one of the nicest and coolest parts of city. Electric lights, gas stove, bath, sleeping porch; also large, shady front porch. Can have use of piano. A bargain for the summer. Call Ivy 6085. 433 Spring Street. Corner North Avenue. 5-31-31

Unfurnished.

FOR RENT—Five-room flat; first floor; North Side; select neighborhood; until September 1, with privilege of renewal. Garden full of fine vegetables. Call Ivy 4734-J. Call Sunday any time. 6-7-34

FOR RENT—Upstairs apartment of five rooms with bath, in best residential district in city. Electric lights furnished, also heat in winter, $35 per month. Call Ivy 5398-L. 5-29-27

MODERN four-room front apartment, second floor, with cool porch, eastern front; close in; party compelled to leave city; immediate possession. P. O. Box 143. 6-6-10

FIVE-ROOM unfurnished apartment, on Peachtree Place; modern conveniences; no children. Call Ivy 4013. 6-5-34

THREE room apartment with kitchen, bath, porches, screens, electricity, very cheap if taken this week. Phone Ivy 6897. 6-5-35

47 EAST CAIN STREET—Five rooms, freshly painted and papered; first-class repair; separate entrance; references required; $25 per month. Apply Owner, 509 Atlanta National Bank Bldg. 5-28-47

Furnished or Unfurnished.

TWO, three or five-room apartment, with kitchenette and private bath; also garage. No children. Ivy 2432. 6-1-75

HOUSES FOR RENT.

Furnished.

FURNISHED house during summer months to small family. References required. Telephone Ivy 4169. 6-6-14

NICE six-room cottage, furnished complete for summer; gas lights and hot water; large, cool rooms and shady back yard. Cheap if rented at once. Call Main 5381. 5-31-23

SUMMER RENT—Delightful furnished home; large, shady lot; reasonable rent. "Between Peachtrees," Georgian. 99-1-6

Unfurnished.

EIGHT-ROOM house with all conveniences, on car line; nice, growing garden. Phone 143 Decatur. 6-7-28

WEST END—No. 212 Murphy Avenue, eight rooms, two stories; city conveniences; extra large lot and barn; suitable for two families. Phone M. 4644. Office, 527 Empire Bldg. 33-5-6

ADJOINING DRUID HILLS.

FOR RENT—To acceptable tenants two brand new six-room bungalows, modern beauties, stone fronts, electric lights, cabinet mantels, beautiful fixtures, large airy bed rooms, pretty baths, hot and cold water, lovely living and dining room, large porch, artesian water, pretty street, cement walks; splendid neighborhood; good schools and churches. One block from best car line; 15 minutes' ride from the center of the city; car every 5 minutes; $25 per month; worth $35. Take North Decatur car to Equitable Bldg., get off at Murray Hill Station, go to the right one block; keys at Mrs. Wilson's in the grove there. We will rent or sell on easy terms, two of these bungalows. An exceptional opportunity to secure a house and location that will appeal to those of refined taste.

SEE MR. WALKER.

No. 8 Nelson Street. Phone Main 2824. 6-6-28

SIX-ROOM HOUSE, suitable for light housekeeping. 49 Garnett. Call at 114 S. Forsyth. Main 2806. 56-1-6

OUR RENT LIST describes everything for rent. Call, write or phone for one. Ivy 3390. Charles P. Glover Realty Co., 2½ Walton Street. 2-13-49

HOUSE—Four rooms and reception hall, all modern improvements. 63 Windsor Street, corner of Rawson. 5-29-202

FOR RENT—Modern North Side cottage; six rooms and bath; immediate possession; $20. Ivy 6432. 6-2-9

FOR RENT.

Corner Peachtree and Alexander Streets we have several nice flats of six rooms with all modern conveniences, large rooms with plenty of light, nice neighborhood, and within 10 minutes' walk of center of the city. Price, $25.00. Let us show you through.

GEO. P. MOORE,
Real Estate and Renting.
10 Auburn Avenue.

BUSINESS SPACE FOR RENT.

SPACE FOR RENT in one of the best locations in the city for a haberdasher or jewelry business. Apply at once, 11 South Forysth St. 6-4-2

OFFICE SPACE FOR RENT.

DESK SPACE with use of telephone. Apply 533 Candler Bldg. 4-25-9

HOTELS.

WHITE PATH HOTEL and Mineral Springs open June 10; sixteen-page booklet free. White Path Hotel Co., T. H. Tabor, Manager, White Path, Ga. 6-1-8

APARTMENTS WANTED.

Furnished or Unfurnished.

WANTED—Upstairs apartment, 2 or 3 rooms, furnished or unfurnished, for couple without children; modern conveniences; no objection to distance. Address Rooms, 305 Third National Bank Building. 38-5-6

SUMMER RESORTS.

WOULD you board out of town during summer? Large rooms, good car service, excellent fare. Address Box 50, care Georgian. 205-7-6

FIRST-CLASS piano player open for engagement; can also furnish orchestra on short notice; best references in South. Apply B. P. Robinson, Room 305, Frances Apartment, 325 Peachtree. 6-5-26

ROOMS WANTED

Unfurnished.

WANTED—Two unfurnished rooms and kitchenette by June 15; must be close in and reasonable. Address P. O. Box 1504. 209-6-4

HOUSES WANTED.

Furnished.

WANTED—Five or six-room furnished house or flat. Address E. L., Box 1, care Georgian. 204-6-5

Unfurnished.

WANTED—To rent a two or three-room house out in the suburbs near spring and convenient to car line, for camping purposes; will take possession immediately. Address C. J., Box 745. 6-5-9

WAREHOUSE SPACE WANTED.

WANTED—Quarters for 20 Shetland ponies; clean barn and large lot necessary. Will pay good rent. Address Shetland, care Georgian. 204-6-7

FOR SALE—MISCELLANEOUS.

FOR SALE—Complete household furnishings of modern boarding house. 115 Washington. 6-7-14

FOR SALE—(Very cheap), one range; original cost $70; one lot window shades; one lot steel frame fly screens. All nearly new. Phone Main 519. Mr. Mc. 6-7-8

FOR SALE—Beautiful mahogany cabinet and gas water heater. Phone West 158. 6-6-26

FOR SALE—Return ticket to Jacksonville cheap. Call Ivy 5606-J. 6-6-38

CHEAPEST PRICES yet in fans. I can save you from five to ten dollars on every fan. See me before they are all gone. Hunter-Hogue Electric Co., Moore Bldg., 65½ Walton St., Room 25. Phone Ivy 4071. 6-6-18

PRACTICALLY new Remington typewriter in case; visible; good condition; price $50 cash. Address Mrs. S. E. B., Box 817, Georgian, or telephone Ivy 6489-L. 6-6-5

FOR SALE—Office furniture; two upright bookkeeper's desks, one four-drawer upright letter file, one three-section sectional bookcase, one flat top desk, one three-section commercial size filing cabinet. All tis furniture is solid oak, bought only a short time ago. Only reason for selling is that a change has been made in the style. It can be had at a bargain. For information call Main 1262. 6-6-3

FOR SALE—Porch banistering, columns and brackets, also grates and mantels; very cheap for quick sale at 416 South Boulevard. Phone Main 5414-J. 212-6-5

FOR SALE—Handsome one-karat diamond ring; value $275 to $300. Address 300 Lee Street. Phone West 199-L. 6-5-31

ELECTRIC FAN, 18-inch, alternating current; best condition, $12. Ivy 5078. 6-5-17

BEAUTIFUL snow white Persian cat, one and a half years old (female); full breed; also two half-breed kittens; price, $15. Ivy 5078. 6-5-18

FOR SALE—One Eddy refrigerator; will hold 400 pounds of ice. Phone Decatur 376. 6-5-2

FOR SALE—Instantaneous gas water heater in perfect condition; cheap for cash. Phone Ivy 2407-J. 6-3-25

FOR SALE.

I WILL SELL a valuable patent at a sacrifice if taken immediately. Worth one-half million. Address Patent, Box 863, care Georgian. 3-8-6

AUTOMATIC REFRIGERATOR

Pays for itself in ice-saving.
$17.50 to $75.00.

C. H. MASON,
6-8 WEST MITCHELL STREET.

TWIN Excelsior motorcycle on reasonable terms. Address "Excelsior," 119 Moreland Ave. 215-6-1

WE RENT good pianos $3 per month up. We sell good pianos $5 per month up. R. P. BECHT COMPANY, 107-108-109 Temple Court Building. Main 667. 9-19-26

BANKRUPTCY blanks, $1.50 per set. Warranty deeds, bonds for title. Mortgages, contracts. Stock certificates and bonds. Bennett's, 25 S. Broad. 301-20-13

A NEW BROOM DOES NOT SWEEP CLEAN.

LET US prove this in your home by free demonstration. Full particulars at 107 Temple Court Building. L. R. Sires, agent. Phone Main 667. 5-2-30

SAFES, FILES, cabinets, new and second hand. Gookin Bank and Office Equipment Company, 113-115 N. Pryor Street.

SIGNS BROWN SIGN & PAINTING CO., 77½ Whitehall. M. 3780 8-18-33

FOR SALE—Two pool tables, practically new; been in use in club room and not hurt; must sell at once; bargain; original cost $400. Address P. O. Box 87, Jonesboro, Ga. 5-1-6

EXCHANGE—MISCELLANEOUS

FOR SALE—At bargain, 36-foot box ball alley. Will trade for one-horse electric motor or motorcycle. T. W. Peppers, Palmetto, Ga. 200-6-7

WANTED—To exchange nice room and board for diamond, motorcycle, typewriter or piano. Address Box 216, care Georgian. 5-16-46

WANTED—MISCELLANEOUS.

WANTED—Slightly used single buggy. Phone 280 or Main 4761-J. 6-7-11

WANTED—To rent one tent for two weeks; size 15x20, or larger. S. W. R. Johnson, 75 Edgewood Avenue. 6-5-29

I BUY MEN'S old clothes and shoes. Drop a card. I. Bock, 177 Gilmer St.

DROP A CARD.
We'll bring Cash for
Old Clothes and Shoes.
"THE VESTAIRE,"
166 Decatur Street.

WE PAY HIGHEST cash prices for household goods, pianos and office furniture. Cash advanced on consignments. Central Auction Company, 12 East Mitchell Street. Bell phone Main 2424. 3-26-26

BUSINESS OPPORTUNITIES.

WANTED—Party with $500 to take half interest in a paying business. Must devote all his time to the business. Do not answer unless you have good references and you are a clean-cut gentleman. Apply 715 Temple Court Building. 6-6-203

FOR SALE OR LEASE—Latest model soda fount with all supplies complete, now doing business and showing liberal profits; excellent proposition. Quick action necessary. Call for Mount, Room 33, Moore Building. 6-4-21

FOR SALE—Business paying $300 to $400 per month. Owner leaving city. Cheap for quick sale. Address Box 794, care Georgian. 5-31-4

FOR SALE—Best daily newspaper proposition in South Georgia—in the best city of its size in the State; modern equipment throughout. Can be bought at a bargain, half cash or good negotiable paper, balance on easy terms. Write quick to "Newspaper," Box 10, care Georgian. 5-28-12

Future Wealth Is to Be Found in Atlanta Real Estate. These Ads Are the Guide Posts

BUSINESS GUIDE

Ready Reference for the Business Man, the Artisan And the Public in General

Auction Sales of Furniture and Household Goods.

CENTRAL AUCTION COMPANY, 12 East Mitchell Street, buys and sells everything; regular auction Tuesday and Friday. Bell phone Main 2424. 10-3-41

Banks.

AMERICAN NATIONAL BANK. Corner Alabama and Broad Streets. CAPITAL AND SURPLUS $1,000,000.

Bicycles.

CALL Main 1320, Atlanta 1436. Bicycle repairs and sundries. Atlanta Bicycle Company, 9 Peters Street. 5-30-9

FOR BICYCLES and supplies, see D. Alexander, 54 N. Pryor. Main 3116. Repair Work a Specialty. 3-27-51

Blacksmithing.

STRUCTURAL STEEL AND IRON WORK.

WE make all kinds of metal windows and doors, also window gratings and hangers of all kinds. Anderson Bros. & Rich, 372 Edgewood Avenue. 4-2-7

Blue Prints.

DIXIE BLUE PRINT CO.

40½ LUCKIE STREET, Atlanta, Ga. Best equipment. Best prints of any size or kind. Lowest prices. Phone Ivy 5364. 4-28-12

Builders.

LET US BUILD you a home. Will buy you a lot or pay off your lot. Terms to suit. 400 Temple Court. Main 4189. 4-15-16

Carpenter and Builder.

ALL KINDS OF REPAIR WORK. D. M. WHEELER, 19 South Forsyth St. Phone M. 4186. Atlanta 1547. 12-31-16

Carpets and Rugs Cleaned.

ATLANTA STEAM CARPET CLEANING COMPANY (INC.), 27 West Alexander Street. Phone Ivy 4186. Moist and dry cleaning. Rugs woven from your old carpets and rags. Porch shades made to order. 5-27-8

Coal, Coke and Wood.

S. M. TRUITT & SONS, for dry wood and best coal. 1-31-21

Dentist.

BEST WORK
Crowns (22 k.) $3.00
Bridge work $3.00
Full set teeth $3.00
Filling 50c
R. R. fare allowed 25 miles. All work guaranteed 20 years.
Eastern Painless Dentists
3844 Peachtree St., Near Walton.
4-2-31

Ear, Nose, Throat and Lung Trouble.

DR. GEORGE BROWN, Diseases of the Ear, Nose, Throat and Lungs, 312-14 Austell Bldg. I have the only compound oxygen plant ever brought South and make this gas daily. Weak, nervous, anaemic and pale people are invited to call. 4-6-13

Engineering and Machine Designing.

G. V. PLANT, M. E.

I DEVELOP YOUR INVENTION. Dixie Pattern and Machine Works, 262 West North Avenue. Main 2829. 4-5-17

Fly Screens.

FLY SCREENS. FLY SCREENS, FLY SCREENS—Wood fly screens, metal fly screens, hardwood floors, Venetian blinds, metal weather strips furnished anywhere in the South. Write or phone W. R. Callaway, manager, 1403 Fourth National Bank Building, Atlanta, Ga. Main 5310.

Fly Screens Made to Order. OAKLAND CITY REPAIR WORKS. Carpenter and cabinet work a specialty. Call West 242-L. Atlanta 528. C. F. Dickey, Mgr. 5-1-37

FLY SCREENS.

METAL AND WOOD FRAMES, portable garages. W. J. Baker Company. Bell phone Ivy 926. No. 811 Empire Life Bldg., Atlanta, Ga. 5-1-4

Fresh Oysters Daily.

VIRGINIA and New Orleans oysters on the half shell, 40c dozen. 77 Peachtree street

Furniture.

Rosser F. Jordan Furniture Co., 144-6 Auburn Ave. Phones: Bell Ivy 4467, Atlanta 1800.

WE CARRY a full line of household furniture from kitchen to parlor; also a complete line of summer porch goods, such as porch sets, porch rockers, rugs, etc.; refrigerators, ice cream freezers and everything in the furniture line. We can save you 20 per cent on everything. Call and see us before buying elsewhere. Cash or terms. 5-15-8

T. C. FURNITURE CO.
Cash or easy payments, 415 Marietta. Phone Atlanta 1797. 4-6-12

Furniture Upholstering.

FURNITURE repaired, upholstering, refinishing neatly done. Work called for and delivered. Young K. Carson, 479 Marietta Street. Atlanta 3567. 6-7-29

Hat Cleaning.

STRAW HATS, 25c; Soft Hats cleaned and blocked, 35c. George's Hat Cleaning and Shoe Shine Parlor, 3½ E. Alabama Street. 4-10-11

ACME HATTERS make old hats look like new. Mail orders given prompt attention. 20 East Hunter St. 12-3-44

Jewelry.

FRENCH and Electric Clocks repaired. We call for and deliver them. Phone us if you want to know the correct time.
Jantzen & Platz
5 SOUTH BROAD STREET.

Lace Curtains.

WORK called for and delivered; satisfaction guaranteed; prices, 25c to 50c per pair. Call Atlanta phone 2641. 6-2-13

Lighting Fixtures.

ELECTRIC and gas fixtures; all new styles; lowest prices. Queen Mantel and Tile Company, 56 West Mitchell Street. Phone Main 681. 1-16-16

Lime, Concrete, Roofing, Stone.

LADD LIME AND STONE COMPANY. Lime, concrete and roofing stone. 915 3d Nat. Bank Bldg. 2-3-50

Mattress Renovating.

SANITARY MATTRESS RENOVATING—Factory new and up-to-date; moderate prices; give us a trial. Jackson & Orr Company, Means Street and W. & A. R. R. Both phones. 3-20-14

New Rubber Tires.

NEW RUBBER TIRES put on your baby carriage. Repaired, repainted and re-covered. Phone Ivy 3076. Robert Mitchell, 229 Edgewood Ave. 2-13-9

Printing.

RYBERT & HOLLINGSWORTH
FOR ANY KIND of printing.
We satisfy our customers.
10 Gilmer Street. Bell Main 4600. 5-17-3

Safe Cracksman.

Fire and burglar proof safes opened and repaired. C. C. Downes, 29½ Marietta Street. Phones M. 2146. Atlanta 4922 4-5-11

Sand.

SAND.

SAND in any quantity and quality; prompt delivery. S. M. Truitt & Son. 1-13-32

Sewing Machines.

WE RENT new machines with complete set of attachments for $2 per month; also machines repaired; prompt delivery. Both phones 1893. Singer Sewing Machine Company, 79 Whitehall. 9-14-44

Shoes.

GET the best shoes for the whole family. Peacock & Drennen, 222 Marietta Street. 4-16-28

Shoe Repairing.

SHOES HALF-SOLED, SEWED, 50 CENTS.

At Gwinn's Shoe Shop, 6 Luckie Street, Opposite Piedmont Hotel. Both phones. 3-26-45

Signs.

KENT ON SIGNS signifies best quality. Kent Sign Co., 130½ Peachtree Street. 3-5-20

Stove and Range Repairing.

STONE DOCTOR.

STOVE, range and furnace repairing. 61 South Pryor Street. Bell Phone Main 1460. Atlanta phone 1410. 4-10-10

DAN, THE FIXER.

STOVES AND REFRIGERATOR REPAIRING.
We sell second-hand gas stoves.
We sweep chimneys.
121 WHITEHALL STREET.
Atlanta phone 2235. Bell phone M. 2699.

Trunks, Bags and Suitcases.

RETAILED AND REPAIRED. ROUNTREE'S, 77 WHITEHALL ST. PHONES: Bell M. 1576. Atlanta 1654.

Umbrellas.

"Taylor-Made" Umbrellas.

BUY from makers; all prices and styles; re-covering and repairing; every umbrella kept in repair free. Phone for salesman; prompt service.
TAYLOR UMBRELLA CO.,
116½ Whitehall St. 4-23-35

Violin Maker.

OLD VIOLINS BOUGHT, sold and exchanged; repairing a specialty. The Old Reliable Violin Dealer. Mays Badgett, 34½ Peachtree. 3-31-34

Wood

WOOD.

SOUTH GEORGIA mill cut-offs by the carload or any quantity you may want. They make fine kindling. S. M. Truitt & Son. 1-12-32

WOULD YOU OWN YOUR HOME? A Georgian "Want Ad" will show you the way.

Store, Office and Bank Fixtures.

W. A. HORNE, President. JOHN C. CANDLER, Sec'y and Treas.
THE FIRM THAT WANTS YOUR BUSINESS.

HORNE-CANDLER COMPANY

DESKS, CHAIRS, FILING DEVICES, STORE, OFFICE AND BANK FIXTURES IN WOOD AND STEEL.
SEND US YOUR PLANS FOR ESTIMATE.
LOOSE LEAF GOODS AND OFFICE SUPPLIES.
CATALOGS ON REQUEST.
84 NORTH PRYOR STREET. PHONES: Ivy 1158; Atlanta 3066.

MEDICAL.

DROPSY CURED—Relieves shortness of breath in 36 to 48 hours. Reduces swelling in fifteen to twenty days. Coltum Dropsy Remedy Company, 408 Austell Building, Atlanta, Ga. 5-25-11

DR. EDMONDSON'S Tansy, Pennyroyal and Cotton Root Pills, a safe and reliable treatment for painful and suppressed menstruation, irregularities and similar obstructions. Trial box by mail, 50c. Frank Edmondson & Bro., manufacturing chemists, 11 North Broad St., Atlanta.

FORTUNES have been made in Atlanta Real Estate. Your opportunity is probably to-day. Read Real Estate ads in "Want Ad" section of The Georgian.

WOULD YOU give 25c for a good job? Place a "Want Ad" in The Georgian and get one.

THE ATLANTA GEORGIAN
Published by The Georgian Company, 20 East Alabama St. Atlanta, Georgia.

Entered at Atlanta postoffice as second-class matter.

Subscriptions Payable in Advance.
One year, mail, postage prepaid, $5.00
Six months, mail, postage prepaid, 2.50
Three mos., mail, postage prepaid, 1.25
One month, mail, postage prepaid, .45

Subscriptions Payable in Advance.
Delivered by carrier, one year $5.20
Delivered by carrier, six months .. 2.60
Delivered by carrier, three months .. 1.30
Delivered by carrier, one month ..... .45
Delivered by carrier in Atlanta and other cities, one week ..... .10

ANSWER—Just as you have read this will others read your ad if you place it in the Want Ad columns of this paper. A word to the wise is enough.

REAL ESTATE AND CONSTRUCTION NEWS

Quarter Million In New Building

Permit for Produce Merchants—Marietta St. Sale—Peachtree Paving Fifteenth to Buckhead.

The building inspector's office did a large business Saturday. A permit was granted the Louisville and Nashville and the Atlantic Coast Line Railway Companies to erect a two-story reinforced concrete building on Central Avenue to cost $205,000, and application was made to erect the three-story brick building for Nunnally & McCrea, overall manufacturers, at 74 and 75 Central Avenue, at a cost of $43,000. The former will be for the commission merchants of the city, and especially those merchants now located along North and South Broad Streets. It will front 420 feet along the new street, Produce Row, and 90 feet on Central Avenue and Washington Street. H. J. Carr & Co. have the contract.

Permits have been issued for a change in the front of the Imperial Hotel at Peachtree and Ivy Streets, for $3,000, and for a number of small dwellings. The first five months of 1913 are behind 1912 in big buildings, but are ahead in dwellings. The total of dwellings for the first five months in 1912 was 488, as against 524 this year.

Marietta Street Sale.

Joseph F. Gatins has sold to J. K. Shippey a parcel on Marietta Street, 597 feet northwest of Jefferson Street, for $26,250, on terms of $8,750 cash and the balance in notes, and Mr. Shippey has transferred it to Shippey Brothers & White for a consideration, which is withheld. This parcel is 150 by 397 by 50 by 407 feet, and frontage on the W. & A. right-of-way as well as on Marietta Street.

More Peachtree Paving.

For the purpose of taking up the matter of repaving Peachtree from Fifteenth Street to Buckhead, the Board of County Commissioners will meet Tuesday morning at the Court House. Property owners interested have been requested to be present to hear a proposition from the board. This matter was discussed at a recent meeting and was postponed for further discussion. Several of the commissioners are said to be in favor of the plan.

Peachtree was recently repaved from Sixth to Fifteenth Streets, and it is proposed to extend the work to make a uniformly smooth thoroughfare leading into the remote sections of the county.

Lawton Street Sale.

Mrs. C. J. Cook has bought from Marcellus M. Anderson, through Mr. Maddox, of the Smith & Ewing Real Estate Agency, 77 Lawton Street, a seven-room house on a 46 by 150-foot lot, for $4,600.

Big Deals Pending.

Real estate dealers report several interesting deals which have been finally closed up. One of these, it is said, involves about $200,000, and another nearly $100,000. There are some smaller sales which will be announced early next week.

Interest in Electric Line.

Real estate men got out their maps Saturday to plan a route for the Greenville, Anderson and Spartanburg Railroad, which it is proposed to run into Atlanta from South Carolina. Several land dealers in town are now working on rights-of-way for various railroads and buying up property for this class of development, and they declare they will turn their attention to the new project if it should materialize. The line is electric and one of the biggest things of its kind undertaken.

The plan is to connect up Atlanta with the other Carolina cities and make this city the southwestern terminus. J. B. Duke, the tobacco king, is backing the railroad, and the Anderson (S. C.) Chamber of Commerce is pulling for Atlanta as an objective point.

Buildings for Whitehall.

Since the City Council has set aside $3,500 for regrading Whitehall Street, between Mitchell and Garnett Streets, buildings proposed by Charles H. Black, C. E. Currier, John W. Grant and others can soon go ahead. Regrading will start in October and the street is expected to be vastly improved.

Land Money Coming.

Good news has come to local real estate dealers from points in the East, to the effect that in the next six months there will be a great deal of money sent to this section to be loaned on real estate. This is the gist of an interview with William Hurd Hillyer, who has just returned from a trip, and who reports great confidence among financiers in land securities.

Crowds at Auction Sale.

Inquiries received concerning the auction sale of bungalows and lots indicated that there would be a large crowd out this Saturday afternoon at Oakland City. Foster & Robson are conducting the sale and J. W. Ferguson & Son are the auctioneers. Six bungalows built by Colonel I. N. Ragsdale and nineteen building lots are the offering.

REAL ESTATE FOR SALE.

Sharp & Boylston

$100 CASH AND $20 MONTH.

ORMEWOOD PARK—Six-room cottage, on large, shady lot, in half block of car. This place can be bought for $2,500—worth $3,000.

FLORA AVENUE—One block of North Decatur car line. Six rooms, gas, electric lights and city water. Good lot. Price $2,250. Terms, $100 cash, $20 month. A bargain.

REAL ESTATE FOR SALE.

BEAUTIFUL HOME SITES, $225 to $300, in Camden Park, just below College Park depot, on car line, only $10 cash and $10 per month. Seeing them means buying. Phone Main 1460. R. L. Goodman, Agent, 61 South Pryor Street. 6-7-20

WOULD take good horse and buggy as part payment on splendid building lot, right at good car line in city limits; value of lot $600. Box 717, care Georgian. 28-7-6

DECATUR LOT, just off Clairemont Avenue, 90x200; all improvements, water and sewer, chert street, tile sidewalks and gutters, for only $650; easy terms, $13 per month; only three blocks from Court House. Address Court House, Box 820, care Georgian. 6-7-4

BARGAIN ON NORTHSIDE. 100 BY 160 FEET; also corner lot, 88 by 160 feet; just 300 feet from Peachtree car line, near in and terms to suit purchaser. Will sacrifice for $1,600 each for quick sale. Address Mrs. L. B. R., Box 13, care Georgian. 6-6-205

FOR SALE—Ninety-five dollars net buys equity worth $350 to $450 in choice lot worth $650 to $750. Sacrifice, Box 819, care Georgian. 32-6-6

BARGAIN—Five-room cottage, almost new, 108 Electric Avenue, for sale; price reasonable; terms easy. Address Owner, care Georgian. 201-6-6

BUNGALOW—Five rooms; stone foundation bungalow in South Kirkwood; one block from car line; electric lights, water, tile walks; slightly elevated and nicely shaded lot; price $2,350. Small cash payment, balance to suit you. Phone Decatur 542 for further information. 6-6-4

SUBURBAN BUNGALOW, six rooms and bath; one block of car line; city conveniences; fruits, flowers and shade automobile will call for you to show it. Bell phone Main 5097-J. 6-5-13

FOR SALE—One 6-room house corner Clay and Boulevard, in Kirkwood. Call Ivy 1767. 200-6-5

FOR SALE—20 acres at Hapeville, Union Avenue, by owner cheap. Call Ivy 1767. 201-6-5

FOR SALE—Railroad frontage; splendid factory or warehouse site; close in; big bargain for quick sale; worth over twenty; will take fourteen thousand. Room 357, Kimball House. 31-5-6

FOR SALE or exchange for Atlanta real estate, one-hundred-acre Early County farm. Olson & Smith, Empire Building. 5-30-13

LET US BUILD you a home. Will buy you a lot or pay off your lot. Terms to suit. 400 Temple Court. Main 4189. 4-18-43

I HAVE seven acres, three-room house, half block car line, all cultivated, fine for trucking; will exchange for small renting property. Call Milton, Main 2052. 5-3-24

LEASE OR SALE—Artistic bungalow; screened, tiled, furnace, garage. Address "Ansley Park," care American. 100-1-6

OWNER will make attractive offer on 2-story 8-room house on North Side; also 5-room bungalow in Inman Park. Phone Mr. Berriman, Ivy 1421. 5-30-12

I HAVE two farms, 125 acres, and one 75 acres. Will exchange one or both for vacant lot. Call Milton. Main 2053. 5-3-24

REAL ESTATE FOR SALE OR EXCHANGE.

FOR BEAUTIFUL HOMES and building lots in College Park, the most desirable suburb of Atlanta, see I. C. McCrory.

EXCHANGE—REAL ESTATE.

TO exchange my pretty Atlanta home; large, elevated, shady lot; very quiet; garden, chickens, fruit; six rooms; water, sewer, gas, for home in Georgia village. "Teacher," Box 103, care Georgian. 36-6-6

REAL ESTATE WANTED.

I WISH to purchase good vacant lot in Inman Park, near car line; not less than 50 by 150. Give location, price and size. Address Inman Park, care Georgian. 6-5-6

BUSINESS PROPERTY FOR SALE.

THOMSON & LYNES

DECATUR STREET LOT
$1,750
Size 26x85 to alley
(Located near Grant Street)
EASY TERMS.

THOMSON & LYNES
18 and 20 Walton Street. Phone Ivy 718.

REAL ESTATE FOR SALE. HOUSES FOR RENT.

W. A. FOSTER & RAYMOND ROBSON

11 EDGEWOOD AVENUE.
REAL ESTATE, RENTING AND LOANS.

FOR SALE.

ON NEXT Saturday afternoon at 3 o'clock, we will sell at auction in Oakland City a subdivision of choice residence lots; also 6 modern homes, all on easy terms. Get plats giving full particulars from our office.

ON VAUGHN STREET, between the East Lake car line and Fair Street, and near Whitefoord Avenue, a 5-room bungalow on a large lot, which we are instructed by the owner to trade. If you have a lot, auto, or anything else of value that you wish to trade in on a good home, this is your opportunity. See Mr. Bradshaw.

SUBURBAN BUNGALOWS, with city conveniences; 15-minute car service. In good established neighborhood. Brand new, 6 rooms each. Have bath, hot and cold water, tile sidewalks; big lots. Nice mantels, electric fixtures, etc. This is your opportunity to buy a home on easy terms and at bargain prices, as we are instructed to sell them, and we will. Simply ask for a salesman; all are posted.

ON DARGAN STREET, convenient to the Lucile Avenue cars, a new 6-room bungalow with all conveniences, tinted walls, stone foundation, brick mantels, furnace heat, beam ceilings. Everything first-class. Lot 47x150 feet. Price $4,150; $650 cash, balance easy. See Mr. Cohen.

6-ROOM house within one block of the Kirkwood car line, on lot 100x225, for $1,200 cash; forced sale. See Mr. White.

FOR RENT.

6-r. h., 381 S. Pryor Street (furnished)	$ 35.00
6-r. h., 21 Candler St., Decatur	27.50
6-r. h., 560 Central Ave.	25.00
5-r. h., 5 Hopkins St.	25.00
5-r. h., 38 Rogers St.	12.50
5-r. h., 200 Holderness St.	25.00
5-r. h., Gennessee and Bates	12.50
5-r. h., Vaughn St., Kirkwood	15.00
5-r. h., 338 Grant St.	25.00
5-r. h., 270 E. Fair St. (flat)	20.60
5-r. h., 15 Alice St. (flat)	22.50
5-r. h., 1468 DeKalb Ave.	15.00
5-r. h., 825 Marietta St.	25.00
4-r. h., 32 Virgil St.	10.00
4-r. h., Stewart Ave.	25.00
4-r. h., Lakewood, per year	150.00
4-r. h., 223 Humphries St.	12.50
4-r. h., 41 Flora Ave.	8.00
3-r. h., 488 Houston St.	9.60
3-r. h., 39 Gaskill St.	8.60
3-r. h., 73 South Jackson St.	8.60
3-r. h., 23 Corput St.	9.60
3-r. h., 354 Edgewood Ave.	10.60
3-r. h., 19 Fowler St.	10.00
3-r. h., 749 Whitehall St.	9.00
3-r. h., Evans Drive	5.60
3-r. h., 126 Love St.	8.60
3-r. h., 185 Highland Ave.	10.60
3-r. h., 92 Berean Ave.	8.60

And a long list of larger houses. Come and see us.
FOSTER & ROBSON,
11 Edgewood Ave.

IF YOU HAVE MONEY to lend, we can place it safely.

FOR RENT.

312 CENTRAL AVENUE—On the east side of Central Avenue, between Rawson and Alice, two-story six-room half house. Has gas, hot and cold water, porcelain bath, washstand, closet and sink. In good condition. Street car in front. Lot 45 by 75. $23.50.

WE PUBLISH A WEEKLY RENT BULLETIN, giving a good description of everything we have for rent. Get a copy.
JOHN J. WOODSIDE.
Atlanta Phone 618. 12 AUBURN AVE. Bell Phone Ivy 671.

FOR RENT

Chas. P. Glover Realty Co.

2½ WALTON ST.

12-r. h.,	26 Ponce DeLeon Ave.	$125.00
12-r. h.,	40 West End Ave.	42.50
12-r. h.,	386 Spring St.	40.00
12-r. h.,	82 Central Place	35.00
10-r. h.,	135 Ivy St., third floor	45.00
10-r. h.,	84 East Cain St.	42.50
9-r. h.,	423 Gordon Street	45.00
8-r. h.,	3 West Eighth St. (furnished)	60.00
8-r. h.,	66 Sinclair Ave.	60.00
8-r. h.,	868 Piedmont Ave.	37.50
8-r. h.,	96 West North Ave.	40.00
7-r. h.,	53 Ormond St.	27.50
7-r. h.,	330 Central Ave.	30.00
7-r. h.,	107 Capitol Ave.	45.00
7-r. h.,	118 E. Eleventh St.	42.50
7-r. h.,	367 Spring St.	$35.00
7-r. h.,	261 East Georgia Ave.	27.50
6-r. h.,	19 Elbert St.	25.00
6-r. h.,	381 Luckie Street	20.60
6-r. h.,	137 Venable St.	18.00
6-r. h.,	29 Palmetto Ave.	12.50
6-r. h.,	Olympic Ave., Decatur	25.00
6-r. h.,	254-A Courtland St.	31.50
5-r. h.,	35 DeKalb Ave., Kirkwood	20.00
5-r. h.,	90 Loomis Ave.	21.00
5-r. flat	233 Houston St.	16.50
5-r. h.,	289 Glennwood Ave.	15.00
4-r. h.,	117 Martin St.	15.60
4-r. h.,	81 Fern Avenue	8.00
3-r. h.,	521-A Sunset Ave.	5.00

Warehouse For Rent

3 and 5 PACKARD STREET, corner Madison Avenue. We have this three-story brick building, dimensions being 20,000 square feet, cement floors, elevator service. Good office on first floor. First-class railroad service. This is one of the best renting propositions in town. Call at our office for particulars.

Chas. P. Glover Realty Company
2½ Walton Street.

REAL ESTATE FOR SALE. REAL ESTATE FOR SALE.

CENTRAL BUSINESS LOT

$500 PER FRONT FOOT will secure a lot on the east side of Cone Street, between Luckie and James Streets. A building on this lot will rent readily. Terms very reasonable.

J. R. SMITH & J. H. EWING
REAL STATE, RENTING, LOANS.
Ivy 1513. 130 Peachtree Street. Atlanta 2865.

FOR SALE BY
GREENE REALTY COMPANY

NORTH SIDE COUNTRY HOME. 25 ACRES ON ROCKSBOROUGH AND SHALLOWFORD ROAD TO DECATUR, BEYOND DRUID HILLS AND JUST OFF WILLIAMS MILL ROAD; only 6½ miles from center of Atlanta; one of the very prettiest places near Atlanta. Road splits property in half. All kinds of fine fruit and beautiful building sites. ONLY $300 ACRE. This will suit you. SOME GOOD NEGRO RENTING PROPERTY ACCEPTED PART PAYMENT.

511 EMPIRE BLDG. REAL ESTATE, RENTING, LOANS. Phones 1599

ADJOINING DRUID HILLS

$3,000, $3,300, $3,500—EASY TERMS LIKE RENT. YOUR OWN SWEET HOME.

TAKE the North Decatur car, get off at Murray Hill Station; look over the beautiful bungalows we have just completed on Murray Hill and Clifford Avenues. Take your choice of eight. We will make very easy terms for you. They are built on beautiful streets, nice shade. In a choice section which is developing rapidly and where many beautiful homes are being built. It is only fifteen minutes' ride to the center of the city and a five-minute schedule. We have built these houses all modern and of the best material and workmanship. Six rooms, stone fronts, electric lights, artesian water, nice fixtures, brick and cabinet mantels, pretty baths, large airy bed rooms, lovely living and dining rooms, cement walks; only one-half to one block to car line. The price is very reasonable and the terms like rent. Select the one you want.

See Mr. Walker, 8 Nelson Street
PHONE MAIN 2824.

TUESDAY, JUNE 10, 1913, AT 11 O'CLOCK

One of the Best Lumber Plants in the City Will Be Sold to the Highest Bidder

The ALEXANDER LUMBER COMPANY, situated at the junction of Pryor Street and the Southern Railway, with its Machinery, Mules, Wagons and Harness, Planing Mill and stock of Lumber on hand on June 7, 1913, will, on June 10, at 11 o'clock, be sold to the highest bidder. This is, undoubtedly, one of the best equipped planing mills in the city. The mill is in excellent repair, and is now running at full capacity.

Sealed bids will be received at the office of the Referee, Room 517 Grant Building, and opened on June 10, 1913, at 11 o'clock.

Separate bids to be made on plant, mules and wagons, lumber and material.

For further information address

JAMES S. FLOYD, Trustee
Atlanta National Bank Building

REAL ESTATE FOR SALE. REAL ESTATE FOR SALE.

ALMOST EVERYBODY

EXPECTS TO OWN a home sometime sooner or later. When the time comes you will be surprised at the scarcity of suitable building lots and the great advancement in prices. Why not look around now, while the market affords such good opportunities?

JUST OFF Stewart Avenue, in a thoroughly established community, convenient to good car service, city school and large city park, we have a number of very desirable lots 50x200 feet; also some brand-new bungalows that can be bought on very reasonable terms. Lots ranging in price, $900 to $1,200; bungalows, from $3,500 to $4,000.

Forrest & George Adair

FOR SALE JOHN J. WOODSIDE

Peachtree Road Frontage. (200x240 feet.)
This side the creek; nice elevation; choice home site. Price $35.00 per foot.
THOS. R. FINNEY, Sales Mgr.,
12 "Real Estate Row."

ATLANTA'S GROWTH AND WHAT IT MEANS

THE OTHER DAY we told you about Atlanta—told you in incontrovertible figures how Atlanta has grown—is growing.

The average man of business seldom stops to think about the growth going on around him, and only appreciates it when the facts and figures are brought briefly and bluntly to his attention.

THEN HE WAKES UP!

WE WANT you to wake up and get wise to another important fact:

ATLANTA IS ALREADY BUILT UP IN HOMES RIGHT TO

PEACHTREE HEIGHTS PARK

IT IS the growth—the RAPID GROWTH—we told you about that has carried it there.

PEACHTREE HEIGHTS PARK IS THE BEST, THE HIGHEST CLASS AND IN EVERY WAY THE MOST ATTRACTIVE RESIDENCE PROPERTY ATLANTA NOW OFFERS.

WE MAKE this statement without qualification or reservation. We put the property up as evidence of the truth of it, and with that we are willing to leave it to your judgment.

With Atlanta building 2,000 homes every year to supply the growing demand, in two or three years PEACHTREE HEIGHTS PARK WILL HAVE BEEN BUILT UP AND YOU WILL BE TOO LATE TO GET THE LOT YOU WANT AT ANYTHING LIKE THE PRICE AND TERMS AT WHICH YOU CAN GET IT TO-DAY.

JUST GO OUT AND LOOK AT THIS PROPERTY—THAT'S ALL WE ASK. THEN

SEE YOUR OWN REAL ESTATE AGENT ABOUT IT

Or, come and let us show it to you.

E. RIVERS REALTY CO.

8 West Alabama Street.

THE ATLANTA GEORGIAN
Published Every Afternoon Except Sunday
By THE GEORGIAN COMPANY
At 20 East Alabama St., Atlanta, Ga.
Entered as second-class matter at postoffice at Atlanta, under act of March 3,1873
Subscription Price—Delivered by carrier, 10 cents a week. By mail, $5.00 a year.
Payable in Advance.

Lobbyists, Insidious and Otherwise at the National Capital

Thus Far the Investigation at Washington Has Failed to Reveal Any Sign of the "Numerous, Industrious and Insidious Lobby" That President Wilson Charged With Being at Work There.

Thus far the soul-searching Senators who are testifying before the Senate subcommittee in Washington have failed to reveal any sign of the "numerous, industrious and insidious lobby" that President Wilson charged with being at work in their solemn midst.

It may be that the President's definition of a lobbyist differs from that of the Senators. It may even be that a lobbyist, even though he be numerous and industrious, is not insidious, and is entitled to ply his calling among the legislators, despite the Presidential wrath which he invokes by doing so.

According to the Century Dictionary, a lobbyist is "one who frequents halls of legislation, and makes a profession of influencing legislation, or attempting to influence legislation."

Some such miscreants as these doubtless are now in Washington, but according to the testimony of Senators, most of the attempts to influence legislation, aside from those of the President and the Secretary of State, are made by men directly interested in the legislation they are attempting to influence.

For example, among the men who are now in Washington for the purpose of molding Congressional opinion are numerous sugar growers of Louisiana and wool growers of the West. These men do not hesitate to say that their business will be ruined by the passage of the tariff as it stands. Not being particularly eager to have their business ruined, they have come to their Senators and Congressmen to see if something can not be done to keep it from being ruined. And daily they take advertising space in newspapers, for which they pay regular rates, to set forth their case as it looks to them.

Are these men lobbyists? According to the President, they are, and insidious lobbyists at that.

But what about the President? On several occasions he has gone to the Capitol and buttonholed legislators to state his side of the tariff question. Is the President, then, a lobbyist?

Mr. Wilson would probably deny the charge hotly. Yet where is the difference? Mr. Wilson's business is being President, and he believes that that business will be best served by the pending tariff. The sugar growers and the wool growers and the others are in the business of raising sugar and wool, and they believe that their business will be worst served by the pending tariff.

There is not a scintilla of evidence that they have tried to corrupt anybody. There is no indication that they have used anything but such arguments as any man has a right to make to his duly elected representatives in the Senate and in the House.

Why, then, are they lobbyists when the President is not?

How did they become lobbyists?

Will they remain lobbyists beyond the present administration?

These are interesting questions. For, if a man is to be condemned for striving honestly to protect his own business, there will be no legitimate channels of industry in this country save being a President or a Cabinet member, and under our Constitution, few people can hold these positions at the same time.

STEAM AND SALE

By WEX JONES.

Representative Goodwin, of Arkansas, is preparing a bill ordering United States battleships to display samples of American manufactures.

IT was a glorious spectacle to see our fleet depart,
Equipped with lines of samples that would thrill a drummer's heart.
The North Dakota led the van, the dry goods flagship she,
Flinging this signal to the breeze, "SILK SHIRTWAISTS, 93."
The dreadnought Arizona displayed along the rail
The immortal words of Lawrence, "DON'T GIVE UP THE SALE."
While, paraphrasing Perry, the Wisconsin warned the Powers,
"WHEN WE MEET THE ENEMY'S CUSTOMERS THEY'LL EVERY ONE BE OURS."

The seamen—no, no, salesmen—the salesmen were at drill,
Learning store discipline, and means of filling up the till.
The captain—please excuse us, the floorwalker—of course
Paced proudly down the center aisle as he watched his selling force.
The great fleet's general manager—he'd been admiral before—
Dictated red-hot ads about each mammoth floating store,
And then, inspired, he wirelessed this message through the air,
"AMERICA THIS DAY EXPECTS EACH MAN WILL SELL HIS SHARE."

Forget the Constitution, Essex and President;
Never such glorious ships as these, which sailed on business bent.
They out-advertised the British fleet; they undersold the Jap;
They swept all their competitors clean off the retail map.
And when the general manager took stock upon the cruise
He'd sold ten tons of chewing gum and a thousand pairs of shoes.
Oh, well, that general manager, as the stories of him tell,
When asked if he surrendered said, "I HAVE JUST BEGUN TO SELL."

Always Get the Haircut First

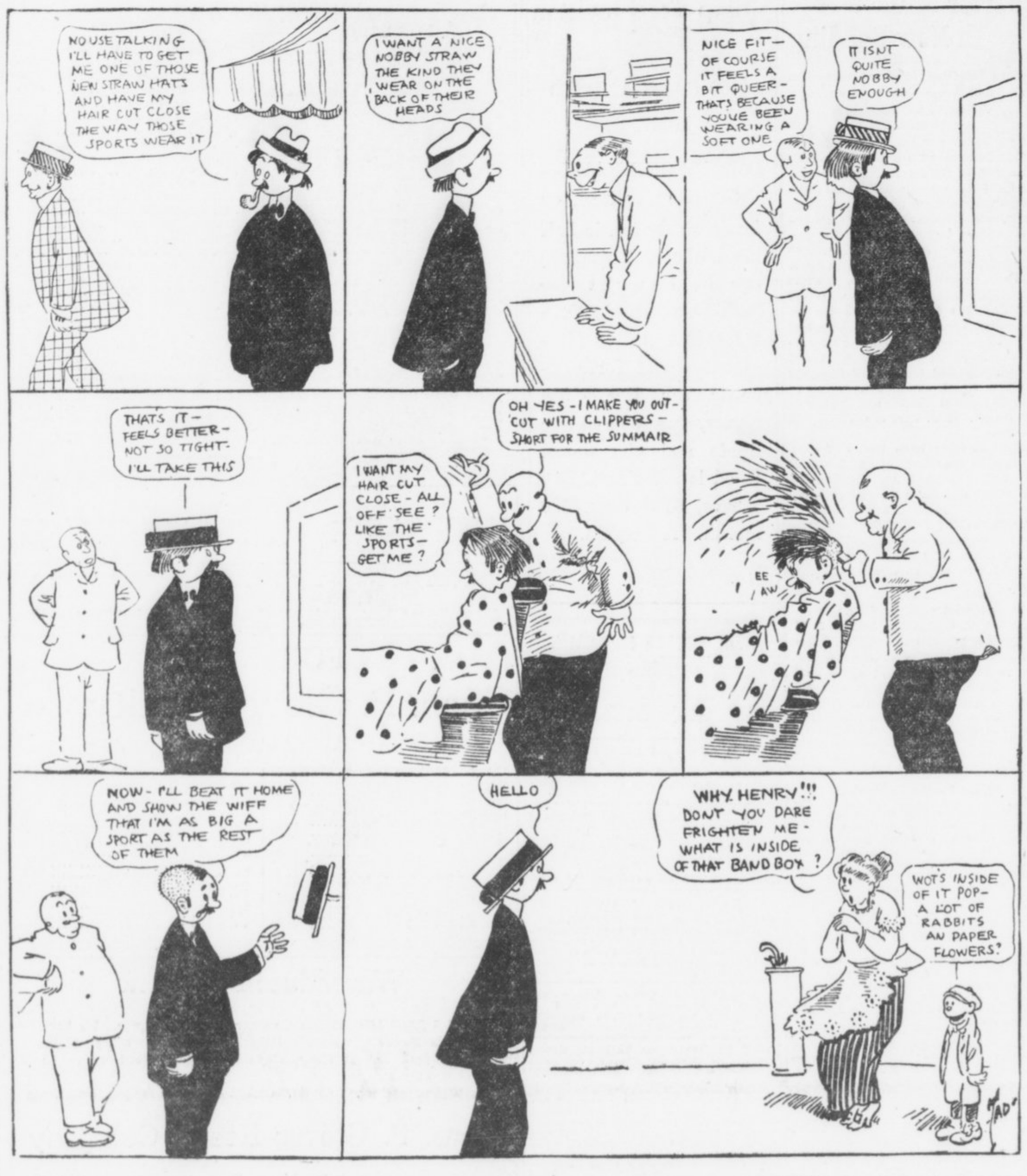

"I Should Worry!"

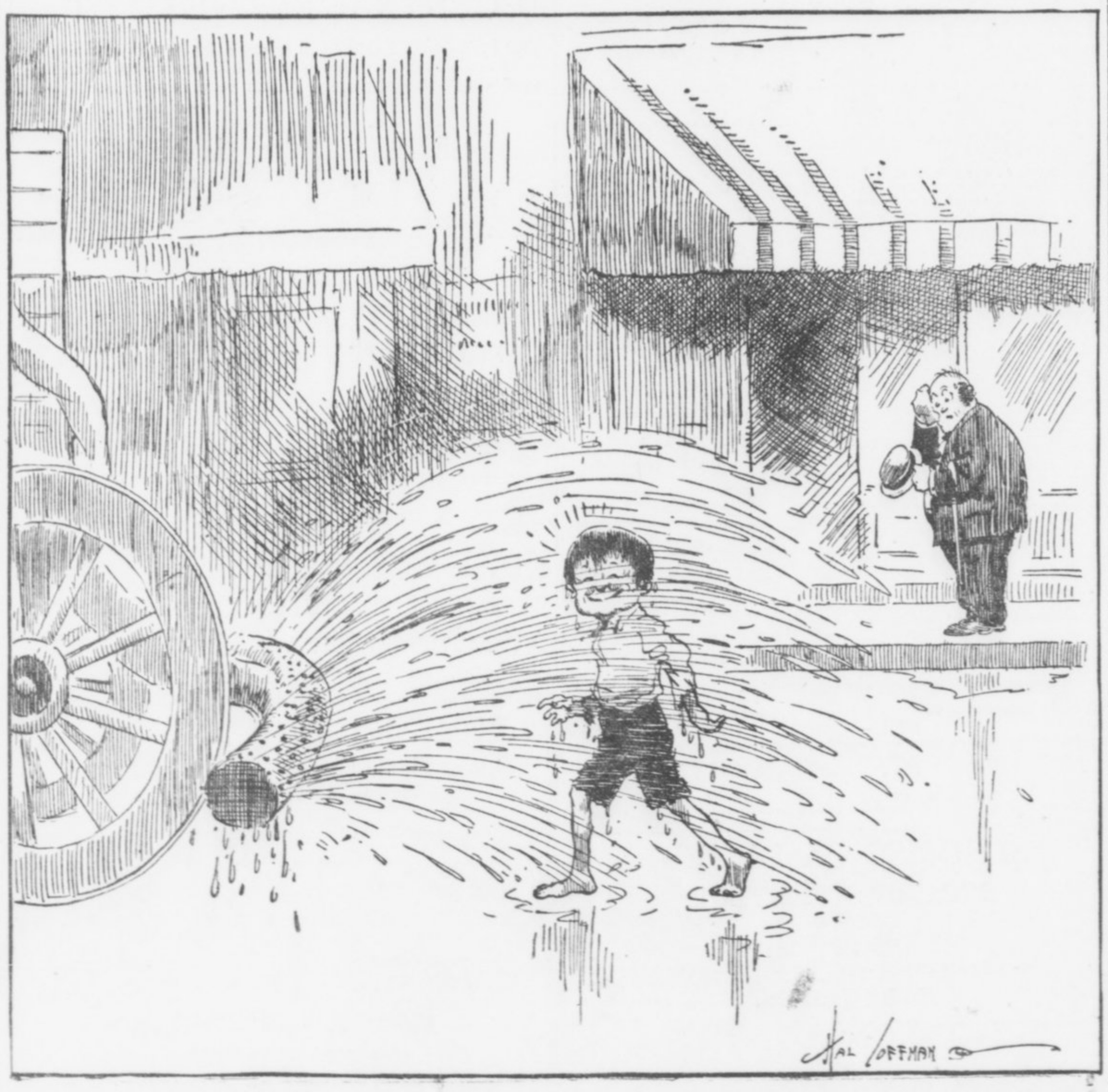

Rev. John E. White

Writes on

Can the South "Come Back?"

The South Can Not "Come Back," He Says, and Stay at the Front of American Leadership if Our Ideals Are Permitted to Take Their Color and Quality From the Period in Which the South Has Been in the Wilderness.

WRITTEN FOR THE GEORGIAN

By REV. DR. JOHN E. WHITE

Pastor Second Baptist Church

CAN the South "come back" and take up and maintain the great position in National affairs which was hers in the first hundred years of American history? This question becomes practical in view of the fact, widely commented on as the most significant phase of National politics, that Southern influence is dominant in the present Government at Washington.

It is a question of great practical interest to the Southern people whether their re-entrance into the sphere of national leadership is only an accidental turn of the political wheel of fortune or a role to be undertaken seriously and permanently.

If the present prominence is successful and the idea that the South is called upon to reassume her ancient glory as a National and world-wide factor gets on top in Southern public opinion, it is going to have a vast and immediate influence upon our life in education, industry, morals and politics.

Arrested Glory.

The part the South played in the achievement of independence and in the organization and administration of American Democracy in the early days of the Republic is beyond exaggeration. Such historians as Bancroft and Fiske have put beyond dispute the claim that the South contributed the largest share of the patriotism and political genius which established the nation.

The roots of American civilization, which has grown to be so vast and influential in modern times, are mainly traceable to the Southern colonies. The concert of colonial unity at the time of the revolution was rallied around Virginia and the Carolinas.

Before the Pilgrims launched the Mayflower, Virginia was an established social and political fabric with a representative assembly making laws for the government of a dominion twice as large as the New England States. It included the great Northwestern territory, out of which have been carved the seven splendid commonwealths of Ohio, Indiana, Illinois, Michigan, Wisconsin, North Carolina, Tennessee and West Virginia.

In 1790 the Southern section constituted in area and in population three-fourths of all that was included under the terms of the Federal Constitution. At the time the Constitution was adopted there was no question of the predominant responsibility of this section for the Republic, both as to the principles on which it was founded, the processes by which it was accomplished, and the actual administration of its Government.

For 53 years the Southern States furnished its Presidents in an unbroken line of succession. The hope of liberty in the world was raised in the heart of humanity by this achievement. The thought which then controlled the Southern mind was universal in its sympathy, and Southern men were the world's leaders in the ideals of democratic humanity.

This is the background of history, against which we lift up the question—"Can the South 'come back?'" For since 1850 the South has taken but small part in the large affairs of the nation, and in contributions to human interests that are world wide. The great glory of the former day was arrested and the South in this broad sense of influence and power went into an eclipse which has lasted for more than a half century.

The Vital Questions.

The question to be pondered by our political philosophers is whether the present South is prepared to take up where the old South left off? Have we lost any vital element of civic and moral capacity as a people in our wilderness of political inactivity and detachment from National opportunities? Has anything vital been dropped out during the half century of Southern dislocation from responsibility in national and world concerns?

These questions will not be answered fairly by the success or failure of the Woodrow Wilson administration, but they will be tested out in the history now beginning, which is calling such distant attention to the South in reference to National politics.

The ability of the Southern people to come back positively as actors in the affairs of the whole country will find its severest test in our own local and sectional civilization.

We cannot play a big part at Washington permanently for everybody to recognize, if we play a little part at home for everybody to criticise.

Our ability to advance the civilization of the world as leaders in its greatest Republic will be eventually measured by our ability to achieve a basis for great influence in a noble civilization in the states South of the Potomac.

These are the vital questions Southern men are now to consider. The question of education—a trained citizenship—the relief of illiteracy. The question of public breadth and sympathy—of world consciousness—of realized amenability to the established standards of Christian civilization the world over.

True to Ourselves.

The question is being true of all to ourselves—of faithful introspection and self scrutiny and of intelligent self-criticism to discover our own faults and the sources of our weaknesses. The question of ideals and leaders—the type of Southern character to be hung in the sky before our children—the temper to be exalted as the Southern temper—the point of view to be set up for the direction and control of Southern public opinion.

The South can come back and stay back if these questions are decided under the influence of our ante-bellum history, but the South cannot come back and stay at the front of American leadership if our ideals are permitted to take their color and quality from the period in which the South has been in the wilderness.

PERTINENT PARAGRAPHS

A town in Missouri sold its lock-up—which hadn't held a prisoner in six months—to raise funds for street lamps. If they arrest anybody now they will have to hang him to a lamp-post.

* * *

When a woman says she has nothing fit to wear nowadays she generally speaks the truth.

* * *

When a man pleads poverty it may be a sign that he expects you to touch him for a loan.

* * *

A meal ticket is often more useful than a fellow's professed friends.

* * *

After all, there's no vacuum cleaner like a grand jury, is there?

* * *

It is easier to bait the hook than to persuade the fish to bite.

The woman who has no faith in man is a good subject for matrimony—she will not be disappointed.

* * *

It has been found impossible to make an Englishman out of a Mexican by feeding him roast beef.

* * *

One of the strongest arguments in favor of woman suffrage is that Abdul Hamid is against it.

* * *

Any fool can ask questions, but it takes a wise man to give answers that he can understand.

* * *

Possibly they call it strawberry shortcake because it is so short on strawberries.

* * *

It is possible for the strong-minded people to indulge in weak talk.

TO CHARGE MURDER TO CONLEY

ALWAYS FIRST
THE SUNDAY AMERICAN
Order It NOW
Both Phones Main 8000

THE ATLANTA GEORGIAN
Read for Profit---GEORGIAN WANT ADS---Use for Results
VOL. XI. NO. 263. ATLANTA, GA., SATURDAY, JUNE 7, 1913. Copyright, 1906, By The Georgian Co. 2 CENTS PAY NO MORE
South Georgia
AFTERNOON EDITION

WILSON, TOO, A LOBBYIST, CHARGE OF SENATOR

Townsend Attacks the President for Using "Undue Influence" on Legislators.

WASHINGTON, June 7.—President Wilson was branded a lobbyist by Senator Townsend, of Michigan, Republican, at the Overman lobby inquiry yesterday.

"The actions of President Wilson come nearest my definition of a lobbyist," said Townsend. "I am certain that some Senators will not vote as their consciences dictate for fear of the Administration."

Letters and telegrams alleged to prove that a sugar and wool lobby has endeavored to influence the Senators were shown by Senator Thomas, or Colorado.

Thomas said he has received thousands of communications, some of them threatening him with political extinction should he oppose these interests in his State.

Senator Townsend criticised the committee for not having asked members of the Senate whether the President has sought to influence them, and declared that even though the President had not intended it, his recent denunciation of "lobbies" working in support of changes in the tariff would force certain Senators to vote against amendments they knew to be just.

"Who are these Senators?" demanded Senator Reed.

"I don't care to name anyone," retorted Senator Townsend.

The two Democratic members of the committee present, Reed and Walsh, resented any intimation that President Wilson had used patronage or threats to force anyone to support free sugar or free wool, or to support the bill as a whole. Senator Townsend insisted the committee had not asked any Senator thus far whether the President had tried to influence him.

"I move," interrupted Senator Walsh, "that in view of the serious statements touching the Executive, that any Senator who has already testified may be recalled and interrogated in reference thereto."

"I am for that," said Senator Nelson, and every member of the committee agreed.

Convict Escapes in Governor's Clothes

JEFFERSON CITY, MO., June 7.—Donning a good suit of clothes belonging to Governor Major, George Clemens, a Joplin negro, serving two years in the penitentiary for burglary, stole away from the Executive Mansion and is still at large.

Clemens was employed, with a number of other convict trusties, in laying a water main at the Executive Mansion when he secured the suit.

Governor Major's predecessor, Herbert S. Hadley, lost an $80 dress suit in the same manner.

Face Powder Salted, Onions in Her Boudoir

ST. LOUIS, June 7.—There are some things that no one can stand, thinks Mrs. Isabelle Bauer, and among these are having your four stepchildren put salt in your face powder and cut up onions in your bedroom.

Therefore she is filing a cross bill in answer to the divorce petition of Ignatius J. Bauer.

Harvard Professor Makes New Tobacco

CAMBRIDGE, June 7.—Prof. E. M. East of Harvard has just succeeded in producing a tobacco from a cross between the Sumatra and Havana varities which has resulted in a better quality of smoking material and a yield of 50 per cent. more than either of the individual leaves.

May Jewel Imports Top $4,000,000 Mark

NEW YORK, June 7.—Indications that local diamond importers are rushing large quantities of gems into this country in the expectation of an increase in the tariff is given in figures compiled by William B. Treadwell, jewelry examiner at the Appraiser's Stores. According to his report the total value of the gems received through the port of New York for the month of May reached $4,606,322.

These record breaking figures are $1,500,000 greater than the value of the gems imported in May, 1911, and nearly $600,000 more than the highest figures ever recorded for that month in any year.

Pastor Quits Stage; Returns to Pulpit

CAMBRIDGE, June 7.—After a year's career as an actor the Rev. Frederick Wilmot is to return to his first calling, the church. He has accepted the pastorate of the Third Universalist Church of West Somerville.

Mr. Wilmot during the past theatrical season played one of the brothers in "Joseph and His Brethren" at the Century Theater, New York, and was also cast in Pierre Loti's "Daughter of Heaven."

Mr. Wilmot was graduated from Harvard in 1910.

Sweet-Toothed Goat Ate Marriage License

HAMMOND, IND., June 7.—Because a hungry goat ate the marriage license parchment, ribbon and all, elaborate wedding festivities were delayed while an automobile raced across country to secure another license for Charles W. Gribben and Mrs. Anna King Chance.

The bride, on approaching the house, tried to tie the fluttering ribbon around the license, and Gribben playfully took them away from her. He fumbled it, and a hungry goat at the roadside did the rest.

Marshall's Soul Food Is Daily "Hoe Cake"

WASHINGTON, June 7.—A slice of old-fashioned "hoe-cake" and a generous glass of creamy milk is the lunch Vice President Marshall feeds his epigrammatic soul 365 times a year.

"It is not that Americans are gluttons," he said, "but they want an infinite variety in their food. Most Americans need the beneficial lesson of being real hungry once in a while. Then even my luncheon of corn bread and milk would be a meal fit for a king."

China Likes Us, Says Dr. Muensterberg

NEW YORK, June 7.—Dr. Otto Muensterberg, brother of Professor Muensterberg, is at the Hotel Astor. He has traveled extensively through China and written several books on that country. Like all other students of conditions in China, he predicts a wonderful future for that country.

"China very much looks toward the United States as its big brother, or, indeed, as the father republic," said Dr. Muensterberg.

12-Inch Clearance for Skirt Means Fine

MILWAUKEE June 7.—Women who wear skirts whose hem is more than 12 inches above the ground are liable to arrest and a fine. Judge Page decided when he fined Elizabeth Geiger, 34 years old, $10 and costs.

Patrolman Ryterski, who arrested the woman, asserted that her skirts were so short she attracted the attention of men for several blocks around.

Remedy Turns User Into Pillar of Flame

ST. CHARLES, ILL., June 7.—A friend told John Sawicki, who is troubled with rheumatism, that a mixture of alcohol and turpentine would relieve him. Sawicki tried the home remedy to-day.

A short while later he walked too close to a lighted lamp. His underclothing was ignited. Sawicki was so severely burned it is thought he will die.

NEW VICTIM IS CLAIMED IN PAINTER TRAGEDY

Death of J. S. Coles, Insurance Man, Traced to Worry Caused by Millionaire's Death.

JACKSONVILLE, FLA., June 7.—While no new light has been shed on the mystery in the death of E. O. Painter immediately after he had taken out $1,000,000 life insurance, that case has a tragic result in the death of John Stricker Coles, which is attributed directly to worry over the affair.

Mr. Coles, a brother of A. P. Coles, the Atlanta banker; Mrs. Stewart Phinizy, of Augusta; Mrs. J. D. Twiggs, of Albany, and Mrs. J. J. Talley, of Columbia, S. C., was general agent of the Equitable Life Assurance Society, which issued policies on Painter's life totaling $190,000, and which refused him $50,000 additional on the ground that he was overinsured. These applications had gone through the Jacksonville office. The Equitable was one of those active in investigating Painter's death. This company ranked next to the Mutual in the amount of insurance on Painter.

His Death a Surprise.

Coles had been in bad health for several months. The Painter mystery caused him much worry, as it did the agents of other companies interested. A few days ago, while the Painter investigation was in progress, he was forced to take his bed, but his illness was not considered serious, and it was stated at his office only Friday afternoon that he was expected at his desk within a few days. However, before the day was over he was stricken with a heart attack and died almost immediately.

The announcement of his death today came as a real shock in Jacksonville business circles, for Coles was one of the most popular men here. He had ben a resident of Jacksonville for nine years. He was 57 years old. His wife and eight children survive him.

Rush Active Investigation.

The mutual, Equitable and New York Life companies have been most active in the investigation of Painter's death. Each of these companies has had an adjuster here directly representing the home office. Some of the companies have had inspectors on the ground, while two or three have been represented only by their resident general agents. The Mutual, being the largest company interested, has probably gone more thoroughly into the case than any other.

The local insurance men are reticent in discussing the details of the investigations made for their companies until the report on the autopsy and chemical examination of Painter's organs reaches the Coroner's jury. They fear to disclose any of their information lest it prejudice their cases if the anticipated court contests over the payment of the policies materialize.

A committee of insurance men is acting in an advisory capacity for the interested companies, and the general agents are acquainting their home offices with developments that have come out since the adjusters and inspectors left Jacksonville. These agents are eagerly awaiting the announcement of the Baltimore report.

Little additional information can be expected until that report is public, as the whole case seems to hinge on what the Baltimore chemists found.

Elopes With Georgia Girl on Motorcycle

AUGUSTA, GA., June 7.—Miss Elizabeth McElmurray, a pretty sixteen-year-old Waynesboro girl, eloped Thursday with Edwin Fulcher on young Fulcher's motorcycle. After proceeding a few miles, the motorcycle broke down and they secured either an automobile or a horse and went on. It is believed they went to Aiken. Relatives searched in vain for them all night.

The families of Miss McElmurray and young Fulcher are both wealthy and socially prominent. Fulcher is about the same age as the girl.

Clubwomen Plan City Beautiful

Speaker Calls Atlanta Dirty

Other Civic Movements Advocated

Miss Lucy Vaughan Stockard, serving punch at the meeting of the club women.

Federation Will Petition Legislature to Establish Home for Wayward Girls.

Atlanta clubwomen have inaugurated a movement for a city beautiful, following an address by Mrs. W. P. Pattillo to the City Federation of Women's Clubs.

Having just returned from a trip abroad, Mrs. Pattillo discussed European methods of beautifying municipalities, to which she devoted considerable time and study, and gave vivid descriptions of results as she saw them. She selected for her subject, "How Other Cities Are Made Beautiful and Attractive," and sought to interest the clubwomen of Atlanta in co-operative measures which have transformed continental cities into veritable gardens.

"Atlanta is one of the dirtiest places I have seen," Mrs. Pattillo said, as she contrasted the city with other places she had visited in Europe and America. Then she described the city's natural advantages and asked the clubwomen to concentrate their efforts toward developing them. Her auditors, representing 84 clubs with 8,000 members, expressed pleasure at her remarks and pledged themselves to work together to carry out her suggestions. It was evident to all present that Atlanta will be made a city beautiful if her clubwomen have the necessary influence.

Industrial Home Suggested.

Civic movements received most attention at the hands of the Federation members. Prominent among them was a report of the committee on resolutions, made by Mrs. James Jackson, containing a recommendation for the establishment of an industrial home for wayward girls. The Federation indorsed the resolution and announced its intention of petitioning the Georgia Legislature to establish the home. Atlanta will be suggested as the proper site for the home.

After saying the opening prayer, the Rev. H. M. DuBose, D.D., complimented the federation on its work. "Excellent work has been done by the united effort of Atlanta's noble women, and you are doing great good for the city," he said.

Mrs. W. M. Legg, of Macon, former president of the Macon Federation of Women's Clubs, was honor guest.

A third civic movement was advocated by Mrs. Sparrow, who urged the establishment of free milk depots for the benefit of the poor of Atlanta. Mrs. Sparrow, who is a trained nurse, said her professional duties had made it necessary for her to examine the city's milk supply, and she had found some of the best milk, supposedly, contained over 10,000 baeteria to the cubic centimeter and was conducive to ill effects.

Urges Milk Inspection.

She urged strict inspection of all milk sold in Atlanta. The federation members showed their indorsement of her recommendations by instructing the president, Mrs. Charles Haden, to appoint a committee to investigate the city's milk supply and make suitable recommendations for the betterment of present conditions. Mrs. Haden named ten clubwomen to serve on this committee.

In the absence of Mrs. W. B. Price-Smith, the treasurer, who is ill at Tate Springs, her report was read by Mrs. Jackson. The federation sent Mrs. Price-Smith a message of sympathy. The treasurer's report showed a surplus, despite heavy expenses incurred within the year.

Announcement was made that sixteen clubs had joined the federation during the year, and officers and members alike congratulated themselves on the acquisition of this united strength just as the federation takes up three civic improvement tasks.

Because of a change in the federation constitution the election of officers was deferred until spring.

Union Maids Insist Milady Wash Dishes

CHICAGO, June 7.—These "Rules for Mistresses" have been presented by the new Household Workers' Association:

Wash your own dishes on the girl's day off—don't leave them for her to do when she comes back.

Give the girl a full day off every week, and every other week let it be Sunday.

Get dressed before 8 p. m., for no lady's maid will work after that hour.

Days off will begin after breakfast, and breakfast will be served at 7:30 a. m.

If maids are out late at night, a light shall be left burning for them.

Maids shall be given vacations after six months of service for the same family.

If the mistresses refuse to subscribe to the rules a strike is threatened.

Southerner Wins Columbia Degree

NEW YORK, June 7.—Henry Snyder Harrison, of Richmond, the brilliant young Southerner whose books, "Queed" and "V. V.'s Eyes," have been notable successes, has received the honorary degree of Master of Arts from Columbia University.

Peary Tells Paris Of South Pole Plan

Special Cable to The Atlanta Georgian.

PARIS, June 7.—All Paris newspapers to-day agree that the Parisians have accorded Rear Admiral Peary and his family a triumphant reception that few living personalities have ever received. Admiral Peary said his future plans were rather unsettled, but indicated that he hopes to be able to outfit an American expedition for a trip to the South Pole.

"I believe the expedition should approach the pole from an opposite direction to that taken by Scott and Amundsen," said the explorer. "The result of my expedition will be to draw up a map of the South Polar

M'Reynolds To See U.P. Dissolution Is O.K.

WASHINGTON, June 7.—Following the cabinet meeting yesterday Attorney General McReynolds announced that he would be in court in St. Paul, Minn., on June 12, when the new dissolution plan of the Southern Pacific and Union Pacific Railroads is to be filed.

The Attorney General said he would see to it personally that the Government gets a "square deal" in the case and that the ruling of the court is complied with.

Heat Drives Numbers In Italy to Suicide

Special Cable to The Atlanta Georgian.

MILAN, ITALY, June 7.—The heat throughout this part of Italy is greater than anything known in recent years. An enormous number of suicides are being reported as a result.

Twelve suicides in one day in this city is the record never before equaled. Hundreds are prostrated, and unless relief comes soon a great many will die.

DEFENSE DIGS DEEP TO SHOW CONLEY IS PHAGAN GIRL SLAYER

Getting New Evidence to Show Negro Was Located in Factory---Theory Explains Mystery of Staple Pulled From Back Door of Basement.

The defense of Leo Frank against the charge of murdering Mary Phagan will be more than a mere attempt to clear Frank's skirts of the crime. It will seek directly to fix upon James Conley, negro, full and complete responsibility for the crime.

Despite the secretiveness and the silence of Frank's attorneys, it has been ascertained with a reasonable degree of authority that the foregoing is the program of the defense, and that the defense believes itself abundantly prepared to take care of itself along that line.

An ironclad alibi, covering all the time cited in the Conley statement with a substantial margin of time to spare, will be set up by Frank.

In addition to this, it will be shown that Conley was in the factory at the time he himself says Frank committed the murder, and for a long time before.

The defense will try to show that Conley had ample opportunity to accomplish the murder, and that every circumstance of it shows that he did do so.

Say Conley Broke Staple.

It will be contended that the murder was effected on the first floor, and that after it was performed the girl's body was thrown down the open elevator shaft, where soon after it was followed by Conley, who then hid it in the rear.

Conley ill be held to be the party who drew the staple from the back door and thereby made his escape from the building, either by way of Madison Avenue or Forsyth Street.

The misisng purse that Mary Phagan is known to have had in her hand when she left home, and in which she is supposed to have put her money just received from Frank, has never been found, although Conley has been careful enough to account for her hat and her shoe.

Undoubtedly, the deefase has been very busy, while the State's officers have been talking.

Reticent and silent as the grave as to the theory of the crime to be advanced in defense of Frank, it now is known that it will be sweeping, sensational and complete.

State Faces Strong Defense.

Whether it will come as a tremendous surprise to the prosecution, or whether something of the magnitude and scope of it has leaked through to the Solicitor and the police within the past 24 hours, is problematical.

The sudden clamping down of the lid at detective headquarters and the announcement that no more talking would be done there, either for the State or anybody else, is viewed by many as a circumstance tending to show that the State at least has come to a full realization of the fact that Frank's defense will be thorough and complete in detail.

Whereas up to yesterday any sort of an interview might be had for the asking of the detective, to-day nothing whatever may be had.

As silent as the defense has been, it has nothing by way of silence on the State to-day.

Frank's Character.

Frank's previous good character, his fine business reputation, his happy family relations, his ordinary habits of life and his everyday methods of conducting himself will be thrown fearlessly into the scales.

It has been determined for him to leave nothing unsaid and to leave nothing undone that may tend to clear fully and completely and to free him for all time from responsibility for this crime or any knowledge of it.

Besides the technical correctness of Frank's defense, his lawyers will undertake to show how impossible it would have been for him to have done what the negro accuses him of, under the negro's own statement.

Conley's affidavits will be reduced to absurdities, so the defense now believes. He not only will be thrown out of court upon a strict legal showing, but he will be grimly laughed out.

To Attack Conley.

His general character will be put in evidence, his drinking habits established, and his opportunity to have killed Mary Phagan completely demonstrated.

Attorney Rosser is known, despite his silence, to have determined not only upon Frank's complete acquittal, but upon Conley's future conviction.

The foregoing in brief outline, is the defense of Leo Frank now being framed up in surprising detail.

If the defense can establish what it now unquestionably hopes to and believes it may, Frank's acquittal seems a foregone conclusion.

Of course, the State still is standing pat on its theory that Frank committed the crime, but undoubtedly is more or less disturbed by the surprising nature of the defense that has leaked out, even to the extent indicated, and is preparing to meet that defense accordingly.

KANSAS GOVERNOR AND AIDES HERE

Hodges, on Trip to Find Marble for Monument, Pauses to Laud Equal Suffrage.

Talking Kansas and woman suffrage, Governor George H. Hodges, Lieutenant Governor Sheffield Ingalls and a delegation of State House officials of Kansas, spent last night in Atlanta. This morning they departed for Tate, Ga., where they will inspect the Georgia marble to be found there. It is proposed to use the Georgia product in the Old Soldiers' Memorial to be erected in Topaka.

Governor Hodges was smilingly pleased to discuss woman's suffrage, and of how it had succeeded in Kansas. "Why, the women are running things the way they should be run out in Kansas," he declared.

"We have the strictest moral laws of any State in the Union, and we have almost completely eliminated vice; our white slavery law is the strictest to be found. Why, in Topeka we even have feminine policemen—regular policemen with a regular beat. They do splendid work and have proved wonderful factors in eliminating vice conditions.

"Why, I believe a woman police chief is the very thing. That it would work right here in Atlanta to the end of absolutely freeing your city of vice is my belief. Chief Beavers is a great chief and his war against vice has attracted world-wide attention, but I am for women chiefs of police."

FREE THINKERS MEET.

The Free Thinkers of Atlanta will meet at 571-2 East Hunter Street Sunday afternoon at 3 o'clock for the purpose of organizing locally.

WHITEWASHING EFFORT FAILS IN GRAND JURY

Probers Turn Down Move to Halt Vice Investigation — May Continue Inquiry.

That a faction in the Grand Jury tried to whitewash the vice probe shortly after the first witness was examined, became known Saturday. A vote was taken on the question and the probe continued. Two members of the body, at least, will insist on the inquiry being continued when the jury meets next Tuesday morning.

Immediately after Colonel Thomas B. Felder testified and left the room a juryman offered a resolution that the Grand Jury go on record as saying "Atlanta is better morally than it has ever been and vice is effectively stamped out." The motion was defeated by the necessary twelve votes, and other witnesses were called. Several times before adjournment Thursday the same person is said to have offered the resolution and each time it was defeated.

A sensational development is expected Tuesday when a member of the jury, who will insist on the probe being continued, will ask the foreman to summon a man high up in police circles to tell what he knows of vice conditions and what knowledge the police have of them.

That the probe will be continued is practically an established fact Saturday. Since adjournment Thursday Foreman L. H. Beck has received numerous communications from citizens asking that vice conditions be more thoroughly inquired into.

Some of the communications give the names of witnesses who will give the jury addresses and "positive information."

Several names have been furnished that were not in the hands of the jury when it adjourned Thursday. One of them is Mrs. Nell Powell, of 95 Spring Street, who was sentenced to four months imprisonment Friday for running a lewd house. She expressed a willingness to furnish the jury with the addresses of some 50 or 60 houses in Atlanta and over a hundred names. She will in all probability be called before the jury Tuesday morning and asked to furnish the list that the witnesses may be called for a meeting later in the week.

Chicago Bakes at 91, Then Shivers at 42

CHICAGO, June 7.—Following a day of intense heat, when the mercury reached 91 degrees, Chicago to-day awoke facing a temperature of 42, a drop of 49 degrees in less than 24 hours.

The quick weather change began when a 50-mile wind struck the city, tearing off roofs, breaking down signs, smashing plate-glass windows and sinking boats.

Cunard Liner Launched.

LONDON, June 7.—The new Cunard liner Alaunia, 13,000 tons, was launched to-day at the Greenock yards. The new ship is constructed on the very latest lines and contains every improvement in shipbuilding. She is to be put in the Canadian service of the line.

The wonderful City Life Section of The Sunday American will be better than ever on Sunday. Mutt and Jeff, and Powers, the great cartoonist, with dozens of other fun-makers, will have exclusive features.

Do You Want an Automobile?

The Automobile Columns of The Georgian "WANT AD" Section is the place to find real bargains in cars. If you will read these ads every day you wil eventually find what you want at a price you can afford to pay.

A Little Home All Your Own

Start off right. If you do not own your home, get busy and secure one. There is no excuse for anyone living in a rented house. The Classified Real Estate Ads in The Georgian show you the way. Many bargains and easy terms.

The Georgian-American Pony Contest
VOTE COUPON

Hearst's Sunday American and Atlanta Georgian
PONY CONTEST VOTE COUPON, SATURDAY, JUNE 7, 1913
5 VOTES
NOT GOOD AFTER JUNE 22, 1913.

Vote for .....
Address .....
CARRIERS' AND AGENTS' BALLOT.

Hearst's Sunday American and Atlanta Georgian
Pony Contest Vote Coupon, Saturday June 7, 1913.
5 VOTES NOT GOOD AFTER JUNE 22, 1913.

Vote for .....
Address .....
SCHOOL BOYS' AND GIRLS' BALLOT.

THE real L. H. Beck, foreman of the Fulton County Grand Jury, is shown in the accompanying large photograph. On Friday The Georgian published a snapshot of Mr. Beck, reproduced below in the right-hand corner. It goes to show that a snapshot photograph is not very accurate in bringing out the best points in the person photographed.

BATTLE PAINTING, IN DANGER, CLOSED

Another accident in the Cyclorama building at Grant Park, the second in a few weeks, imperiled several lives Friday and resulted in an order from General Manager Dan Carey to close the exhibition indefinitely. Part of the roof fell in a few weeks ago, and a skylight collapsed Friday.

Although city inspectors have announced the whole Cyclorama building is in imminent danger of collapse, and that it would go up like an explosion if it ever caught fire, Mr. Carey denied the closing order was issued to hasten construction of a new house. He closed the place, he said, only as a precaution.

The $100,000 picture of the "Battle of Atlanta" in the Cyclorama building is a paying proposition, more than $5,000 having been cleared last season. When the January apportionment sheet was made, there was an effort to include $60,000 for a new building, and the question was up again this month, but the crematory contract made appropriations for this purpose impossible.

The Park Board probably will be called to meet soon to arrange for permanent and safe housing of the painting.

PARIS HAS SERUM CURE FOR TYPHOID

Special Cable to The Atlanta Georgian.

PARIS, June 7.—The announcement of another wonderful "serum cure" is causing considerable interest in medical circles to-day. Professor Vincente, of the Caldegrace Military Hospital, is credited with having discovered a serum which both prevents and cures typhoid fever.

It is said that more than 50,000 persons have received treatment with the cure. Wonderfully successful tests are announced. A patient who had been treated with the serum drank a glass of pure cultures of baccilli. The baccilli had no effect upon him.

Dr. Theroloix, of the Pitie Hospital of this city, who had watched the case, secured another patient who had been treated with the serum three weeks before and subjected him to a subcutaneous injection of pure ultra virulent typhoid bacilli. There was not the slightest sign of reaction. The patient remained well throughout the treatment.

Dr. Theroloix declares that he has effected cures at the hospital in seventeen days.

CANDLER COUNTY BOOSTERS ON HAND EARLY

Opening of Headquarters First Indication That Legislative Session Is Near.

The first concrete evidence of the fact that the Legislature is about to get together in Atlanta came to light to-day, when the boomers for the new county of Candler secured headquarters in the Kimball House and prepared to open war in earnest for their pet project.

Two handsome rooms on the parlor floor have been reserved, and literature will be shipped in by the ton for the next few days. Managers will be in charge from this time forward. Banners will be strung all around and about the lobby and the walls of the hotel, and the merits of the proposed grand young county of Candler will be shouted from the house tops, both vociferously and eloquently from this time forward.

Representative Burwell, of Hancock, who generally is thought to have the speakership pretty well sewed up, will open headquarters shortly, and both Judge John T. Allen and Senator Randolph Anderson, candidates for President of the Senate, will do likewise.

It long has been thought to be quite the fit and proper thing for candidates to have "headquarters" in Atlanta, and nine cases out of ten in the Kimball House. Sometimes, the walls and railings are far too limited in extent to accommodate the banners and things, and other devices to catch the eye of the incoming member are adopted. In all cases, however, the warfare for position and glory is merry enough in Georgia, and the incoming Legislature will have its share of excitement, no doubt.

Representative Sills, of Metter, who has in charge the fight to create Candler County, is very optimistic. Discussing the subject to-day he said:

"The Legislature is sure to create Candler County. Already we have secured pledges from 138 out of 184 members. That is well over the necessary two-thirds required in passing constitutional amendments.

"There is practically no opposition to the new county. Seven of the eight newspapers published in the territory affected are favorable to it. Indeed, they are fighting for it. The counties of Bulloch, Emanuel, and Tatnall, from which the new county will be taken, have a combined territory of 2,400 square miles, and of that it will require to create Candler only 361. This is no new proposition —we have been agitating the matter for nine years—and this year, we get it!"

The friends of A. O. Bialock, of Fayette County, more generally known as "Bud," are congratulating him on being named Collector of Internal Revenue for Georgia, notwithstanding the fact that the tip long ago came straight from Washington that he was to win the plum.

There hardly is a man in Georgia better known than Bialock, and few that have more friends. He has served in the Legislature, in both the House and the Senate, time and again and never has been defeated for office.

Mr. Bialock expects to take his office about the first day of July.

Peace reigns again over Banks' mill pond at Milltown, and its environs, the cases against a number of citizens charged with fishing in the pond without consent of the owner, having been nol-prossed in the city court at Nashville.

An agreement was reached between R. T. Berryhill, lessee of the Banks' property and each of the defendants, which was satisfactory to the court and Game Warden Mercer, with the result that Judge Christian dismissed the prosecutions.

The cases attracted much attention in the State, by reason of the newspaper interviews given out by Warden Mercer and his Deputy Boisclair, and the severe criticism of these officials by the people at Milltown. It is understood that in future people who want to fish in the pond will obtain permission from Mr. Berryhill or some of the other owners of land covered by the pond, and that Mr. Berryhill recognize permits given by other land owners.

This is about the old status of affairs, but it is not believed there will be any further trouble.

Governor Brown's final message to the Legislature is about shaped now, and will deal more or less exhaustively with many problems, solved and unsolved, coming to his attention during the term of office about to be wound up.

The Governor's message has not yet been reduced to presentatable shape, however, for it is fashioned after a manner wonderful in the extreme and Brownesque to the limit. It is written out almost entirely on the backs of used envelopes, and is entirely in pencil. The writing is so small and fine, as almost to be illegible to the naked eye, but every single letter and every group is finished as completely as if five times the space were taken up in the writing.

Governor Brown writes an amazingly plain and clear hand, but as amazingly plain and clear as it is, it is even more amazingly small. To the bottom of the document, however, he attaches a signature elaborate and imposing in the extreme. Those who have sen it never forget it.

Governor Brown's relations to the incoming administration are very cordial, and there will be nothing by way of conflict in his farewell message and the initial message of Governor Slaton, which will follow in a few days later.

Colonel Charles R. Pendleton, of The Macon Telegraph, nestor of Georgia journalism and powerful political factor in the State, is a pronounced baseball "fan."

Visitors to Macon nowadays will do well to go to The Telegraph office either early in the morning or very late in the afternoon if they wish to catch the Colonel on the job. Otherwise he is sure to be out at the ball park watching the game.

JUST LIKE A WOMAN

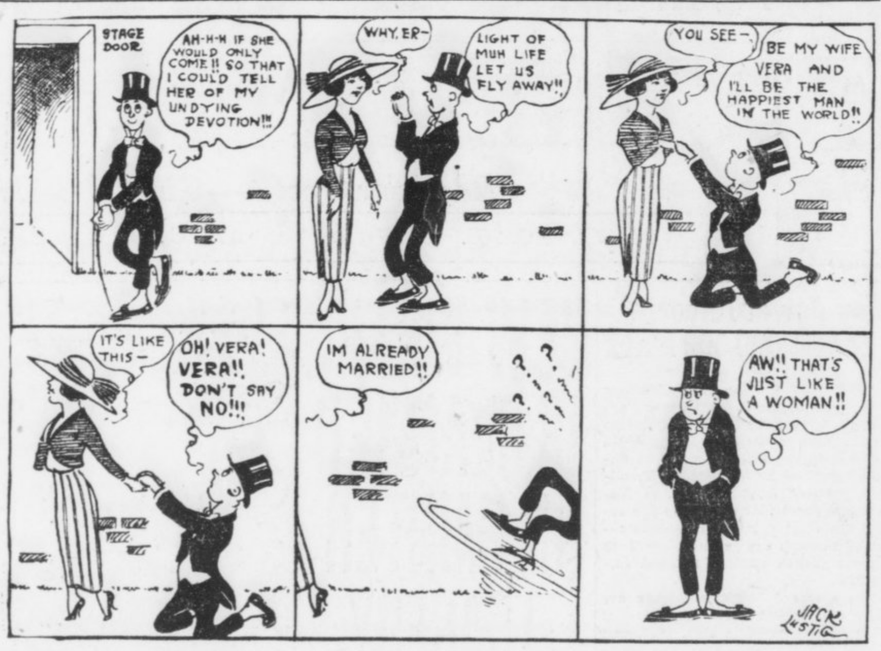

'CRADLE-ROCKING' CHURCH FEATURE

Aged Member of Buckhead Congregation to Lull Baby to Sleep on Children's Day.

Mrs. Dorothy Strickland, one of the prominent members of the Buckhead Baptist Church, will celebrate her eightieth birthday Sunday morning by rocking the youngest baby in the Buckhead Sunday school in an old box cradle, 86 years old, in which the Rev. Edward H. Peacock, a pastor of the church, was lulled to sleep when he was a baby.

The rocking of the youngest baby in the oldest cradle will be one of the interesting incidents of the celebration of children's day at the Buckhead church.

The entire morning service at the church will be given over to the celebration and the organizing of a cradle roll, on which the child rocked in the old cradle by Mrs. Strickland will be given the place of honor.

An elaborate program has been arranged for the morning. At 10 o'clock a number of children in the primary department will graduate, with Mrs. W. B. Wood in charge of the exercises. At 11 o'clock Miss Eva Rary will give a recitation, "A Woman's Fidelity," and the services will close with an address by A. M. Smith, superintendent of the primary department of the Tabernacle Sunday school.

A special song service by the Buckhead Chorus, under the direction of T. W. Torrant, will feature the evening services. At 8 o'clock all the members will enter into a covenant service, led by the Rev. Mr. Peacock. The Lord's Supper will be celebrated and the first baptizing to be in the new church will be conducted by the pastor.

War Veterans Thank Atlanta for Support

C. W. Mangum, commandant, and J. H. Shelnutt, adjutant, of Camp Walker, No. 925, United Confederate Veterans, have issued a letter thanking the people of Atlanta for the support accorded them during the past and expressing the appreciation of the old soldiers for the generous contributions given to Captain Julius Cook, which enabled the camp to attend the reunion at Chattanooga and to uniform the veterans for the trip.

MORTUARY.

Mrs. Susan J. Henning, sixty-nine years old, died at the residence, 27 Killian Street, at 2 a. m. Saturday. She is survived by her husband, G. H. Henning, and ten children, five sons, J. P., R. L., W. H., T. H., C. P. Henning, and five daughters, Mrs. D. T. Gillespie, Mrs. E. B. Miles, Mrs. J. S. Jones, Mrs. B. B. Posey, all of Atlanta, and Mrs. J. L. Pickett, of Columbia, S. C. Funeral from the residence at 2 p. m. Sunday. Interment at Westview.

Margaret Vanderford, the eleven-month-old child of Mr. and Mrs. J. B. Vanderford, of St. Joseph, Mo., died at 8 o'clock Friday night at the residence of Rev. W. L. Hambrick, 412 Moreland Avenue. The body was removed to Harry G. Poole's and prepared for shipmeat to St. Joseph for funeral and interment.

William McDuffie Sullivan, thirteen years old, died at St. Joseph's Orphanage, Washington, Ga., Thursday afternoon. He is survived by his father, J. N. Sullivan, of Salt Lake City, Utah: a brother, Richard Sullivan; an uncle, W. R. McDuffie, of Atlanta, and an aunt, Mrs. W. P. Warren, also of Atlanta. The body was removed to Burkert & Simmons' chapel. Funeral Sunday afternoon. Interment at Oakland.

HEETER IS DISMISSED FOR IMMORAL CONDUCT

PITTSBURG, June 7.—S. L. Heeter, superintendent of the public schools of Pittsburg, charged with immoral conduct, was dismissed late Friday afternoon by the Board of Education.

Happy Hooligan starts to break into society—A fine feature in the Comic Section of The Sunday American.

TO-DAY'S MARKET OPENINGS.

NEW YORK STOCK MARKET.

Stock quotations to 10 a. m.:

STOCKS	High.	Low.	10 a.m.	Prev. Close
Amal. Copper.	68½	68½	68½	68¼
American Can	27	26¾	26¾	26⅝
Am. Car Fdy.	41¾	41¾	41¾	41¼
American Ice.	20	20	20	20
Anaconda	35	35	35	34⅝
Atchison	96	96	96	95⅝
B. R. T.	89¼	89¼	89¼	89
Can. Pacific..	221	220⅞	220⅞	221¼
Cen. Leather..	19½	19½	19½	19¼
C. and O.	56¾	56¾	56¾	57
Consol. Gas...	131	131	131	129½
Erie	24¾	24¾	24¾	24½
G. North. pfd.	123½	123½	123½	123¾
G. North. Ore.	28⅞	28⅞	28⅞	28¾
Interboro	13½	13½	13½	13¼
do pref. ..	47¼	47¼	47¼	47¾
K. C. Southern	23	23	23	22½
L. and N.	129½	129½	129½	129¾
Mo. Pacific..	29⅜	29¼	29⅜	29
North. Pacific.	110⅜	110⅜	110⅜	110½
O. and W. ...	28	28	28	27⅜
Pennsylvania.	108½	108½	108½	108⅜
Reading	157¼	156⅞	156⅞	156⅞
Rep. I. and S.	19½	19½	19½	19¼
Rock Island...	15¼	15¼	15¼	15
So. Railway...	21½	21½	21½	21¼
do. pref. ..	75	75	75	74
Union Pacific.	145⅛	145⅛	145⅛	145⅜
U. S. Steel...	54⅝	54½	54⅝	54¾
Utah Copper.	45⅞	45⅞	45⅞	45¾
West. Union..	62¾	62¾	62¾	62

NEW YORK COTTON.

Quotations in cotton futures:

	Open	High	Low	1:30 P.M.	Prev. Close.
June	....	....	....	....	11.73-78
July	11.81	11.81	11.77	11.78	11.77-81
Aug.	11.67	11.67	11.66	11.66	11.69-71
Sept.	....	....	....	....	11.26-28
Oct.	11.17	11.18	11.17	11.18	11.19-20
Nov.	....	....	....	....	11.17-19
Dec.	11.15	11.15	11.15	11.15	11.15-17
Jan.	11.08	11.09	11.08	11.09	11.09-10
Feb.	....	....	....	....	11.10-12
Mch.	....	....	....	....	11.21-23

LIVERPOOL COTTON MARKET.

Futures opened steady.

	Opening Range.		Close.	Prev. Close.
June	6.46	-6.45½	6.47	6.46
June-July	6.41		6.41½	6.40½
July-Aug.	6.39	-6.37½	6.39½	6.38½
Aug.-Sept.	6.49	-6.37½	6.39½	6.38½
Aug.-Sept.	6.29	-6.28	6.28½	6.28½
Sept.-Oct.	6.17½	-6.16½	6.17½	6.17½
Oct.-Nov.	6.11	-6.10	6.11	6.10½
Nov.-Dec.	6.08	-6.06½	6.07	6.07½
Dec.-Jan.	6.07	-6.06	6.06½	6.06½
Jan.-Feb.	6.07	-6.05½	6.06½	6.06½
Feb.-Mch.	6.07½		6.07½	6.07½
Mch.-April	6.08½		6.08½	6.08½
April-May	6.09		6.09	6.09½

Closed steady.

NEW ORLEANS COTTON.

Quotations in cotton futures:

	Open	High	Low	1:30 P.M.	Prev. Close.
June	....	....	....	....	12.10
July	12.10	12.10	12.10	12.10	12.11-12
Aug.	....	....	....	....	11.78-79
Sept.	....	....	....	....	11.40-42
Oct.	11.26	11.26	11.26	11.26	11.27-28
Nov.	....	....	....	....	11.26-28
Dec.	11.24	11.24	11.24	11.24	11.26-27
Jan.	11.28	11.29	11.28	11.29	11.29-30
Feb.	....	....	....	....	11.27-29
Mch.	....	....	....	....	11.30-40

Rich Woman Realty Dealer Sues Sheriff

TAMPA, FLA., June 7.—Miss Annie Ball, millionaire Chicago realty dealer, has sued Sheriff Law, of Hernando, his bondsmen and others in Brooksville, for $13,000, alleging false imprisonment.

Miss Law claimed property at Brooksville, which also was claimed by G. B. Lanier. He ordered her off and she refused to go, later being put off by the Sheriff. She spent some days in the Hernando County jail.

SOCIALIST EDITOR GIVEN PRISON TERM AND FINED

PATERSON, N. J., June 7.—Alexander Scott, editor of a local Socialist paper, who was found guilty of hostility toward the Government in connection with the silk mill operators' strike, has been sentenced to not less than one year nor more than fifteen years in prison and to pay a fine of $200.

FORMER HEAD OF CHAMPS SHIPBUILDING FIRM DEAD

PHILADELPHIA, June 7.—Charles H. Cramp, former head of the great shipbuilding firm of William Cramp & Sons, died after a lingering illness at the home of his son, Courtland D. Cramp, of this city.

White City Park Now Open

AD MEN OFF ON SPECIAL TRAIN

Atlanta Delegation to Baltimore Convention Goes to Advertise Gate City to Nation.

The Ad Men's Club of Atlanta is off for Baltimore at 2:45 o'clock Saturday afternoon in a special train that will also carry the clubs from Montgomery and Birmingham.

If any station or crossroad between Atlanta and Baltimore is ignorant of the existence of Atlanta, a great wave of enlightenment will be showered upon it some time between 2:45 Sunday afternoon and 8 o'clock Sunday morning. The special train will be decorated in banners bearing the slogan "Atlanta Always Ahead" and "WE NEVER SLEEP." The delegation will be on duty at every stop to get acquainted with the villagers.

L. D. Hicks, advance guard for the Atlanta Club, has been in Baltimore several days making arrangements. The following men comprise the delegation: Paul P. Reese, Albert S. Adams, Evelyn Harris, E. H. Cone, E. H. Goodhart, Jack H. Lewis, L. E. Rogers, Fred Houser, W. F. Houser, W. F. Parkhurst, L. D. Hicks, Ivan E. Allen, W. S. Loundsbury, Howard Geldert, M. Greer, George M. Kohn, Charles D. Atkinson, Donald A. Loyless, Allen M. Pierce, W. G. Peeble, William J. Davis, John A. Davis, of Albany; Louis B. Magid, W. Joseph Hubbard, J. C. McMichael, E. M. Horine, W. T. Anderson, of Macon; Wiley West, George H. Fauss, J. R. Holliday, Henry W. Grady, W. L. Halstead, Kendall Weisiger, Bob Hayes and W. P. Walthall.

The wonderful City Life Section of The Sunday American will be better than ever on Sunday. Mutt and Jeff, and Powers, the great cartoonist, with dozens of other fun-makers, will have exclusive features.

Mr. Batch, Little Jimmy, Howson Lott and other fun-makers supply enough laughter for the whole family for a week in the Comic Section of The Sunday American.

We have **Beautiful Bedding Plants,** *3c each.* **Atlanta Floral Co.,** *555 E. Fair Street.*

In Atlanta It's The Georgian

People look to whenever they want to buy, sell, trade, rent, get help or a position.

No matter what your WANT is, a Georgian Want Ad will get it.

For Your Convenience

Want Ads will be taken over the telephone any time and an "Accommodation Account" started with you.

All "Accommodation Account" bills are payable when bills are presented.

Want Ads will be taken up to 1 o'clock on the day of publication.

BARNES LODGE HAS BEST DEGREE TEAM

Atlanta Odd Fellows Win Prize at Savannah Over Great Number of Competitors.

Barnes Lodge, No. 55, I. O. O. F., of Atlanta, made a clean sweep in the degree work at the meeting of the Grand Lodge of Georgia in Savannah, making a total of 95 points and winning first prize.

For the past two or three years Barnes Lodge has had a degree team that has attracted the attention of Odd Fellows throughout the city by the splendid effect with which it put on the third degree, and when it was announced that this degree would be put on in Savannah it was conceded by those who had witnessed the work of Barnes degree team that this lodge would prove a winner. This opinion was not prevalent in other lodges throughout the State, however, and many teams were entered.

Interest was great though almost an entire night was consumed in putting on the degree by the different lodges, a large crowd of Odd Fellows remained. When Barnes degree team finished there was an ovation and not a doubt remained in the minds of those present that this team would win first prize.

Much of the credit for the victory is due to H. C. Hall, captain of the degree team, who drilled his men in the floor work and was right on the job from the beginning to the end. The team was as follows:

Captain, H. C. Hall; past grand, E. Reese; noble grand, E. L. Barnes; vice grand, C. J. Jamison; chaplain, Ernest W. Brown; warden, T. C. Perkins; conductor, J. A. Alleyne; right supporter to noble grand, E. H. Hood; left supporter to noble grand, O. H. Sims; right supporter to vice grand, J. I. Ketchum; left supporter to vice grand, Gordon Mitchell; right scene supporter, T. J. Buchanan; left scene supporter, W. E. Clarke; inside guardian, H. C. Hall; candidate, Wade P. Harding.

The membership in the State, as reported to the Grand Lodge, was more than 30,000.

Cooke and Whaley Girl Can Wed Now

HARTFORD, CONN., June 7.—A divorce has been granted here to Mrs. Myranda Cooke, from Jere Knode Cooke, former pastor of the fashionable St. George's Episcopal Church at Hempstead, L. I., who eloped to San Francisco with sixteen-year-old Floretta Whaley in 1907. Desertion and infidelity were charged. After getting the divorce Mrs. Cooke said:

"I sincerely hope that my former hubsand marries Miss Whaley. This is not only an opportunity for him to do so but it is his duty."

The Birth of Atlanta as told by pioneer women—an article that everybody will want to read. Published exclusively in The Sunday American.

IF TIRED, RESTLESS, NERVOUS
Take Horsford's Acid Phosphate
To quiet and strengthen the nerves and induce refreshing sleep it is especially recommended.
Adv.

Have You Sore Gums or Loose Teeth?

A prominent dentist, after years of experience, has found a home remedy that will cure Riggs' disease, bleeding, inflamed and spongy gums, and tighten loose teeth by rinsing the mouth.

Probably you have not enjoyed eating for some time. Get a bottle of STYP-STRING-ANT and that disease of the gums and teeth will be cured; therefore, aiding digestion. 50c bottle at all druggists, or parcel post, 55c in stamps. DeLamater-Lawrence Drug Company, wholesale distributors.

Tell Your Real Estate Dealer

You Saw His Ad in The Georgian

Insist that he advertise your property in the paper the class you want to reach read the most—

That's The Georgian

In this vicinity, because it goes to the man at practically the only time he has to read—in the

Evening Georgian

Quick sales the rule from Georgian Real Estate Ads.

TRAITOR CHARGE STIRS ANDREW CARNEGIE

"Answer Not a Fool According to Her Folly," Laird's Retart to Miss Troy.

Special Cable to The Atlanta Georgian.

LONDON, June 7.—"Answer not a fool according to her folly," said Andrew Carnegie, commenting on Miss Scott Troy's charge that he is a traitor to the United States and is trying to annex it to the British Empire.

"Such a statement is absurd and beneath contempt," he cried, throwing both hands in the air in a gesture of disgust.

The Laird was at the Coburg waiting for the Chancellor of the Exchequer, Lloyd George, to take him to luncheon. He was absorbed in the newspapers that had just reached his desk. A cartoon clipped from one of them, depicted him in ethereal costume with wings of an angel and muttering the word "peace," stood on the mantelpiece.

"I see the President has appointed Mr. Metcalfe to be Governor of Panama," said Mr. Carnegie, "although Colonel Goethals was supposed to be the choice of every one. They say it has caused a sensation, but may not the explanation be that the Colonel prefers to stay in his present position. He is a man of rare good common sense.

"Hullo! Waldo is in trouble," exclaimed the Laird turning to another news item. "Well, I believe those who accuse him will get the worst of it. There is one great fault with our American public life—it is so easy to accuse public officials. Why not look for the best that is in them? We don't give a man half a chance.

"I am sorry to see that Alfred Noyes, the poet, has suffered a breakdown. Poets are rare plants and need constant protection and attention. They are assets to the world."

Regarding the financial outlook, Mr. Carnegie said:

"Everything is prosperous. Conditions are good and happy times are in store for us. All is well with the Republic."

Mr. Carnegie leaves for Scotland Friday night. Later he will go to Berlin to meet the Kaiser.

THE PLAYS THIS WEEK

Wild West Here Monday.

The return of the Cody-Lillie Alliance to Atlanta with Buffalo Bill out of the saddle, but in a business role, still acting as guide, shows a managerial confidence in the inherent merits of the exhibition and reliance on its rearranged program and added innovations to meet the public's requirements. Pawnee Bill will be in the saddle as arenic director. There will be two performances of the show Monday at Brisbine Park, out Cooper Street. Also a street parade Monday morning.

The original Cody exhibition of frontier life in the West has been noted for its speedy succession of scenes, incidents and adherence to realism, the same style being adopted by its ally, the Far East. Every season something new was presented, appropriate to its themes and the return this season, after a three years' absence, with a program rearranged by R. H. Burnside, whose standing as a capable producer of the spectacular assures a presentation of the two subjects in an effective manner, with a wealth of material and people from the Orient and our own West. A novelty will be Miss Wentworth's trained buffalo team, the first to grace the arena.

The wonderful City Life Section of The Sunday American will be better than ever on Sunday. Mutt and Jeff, and Powers, the great cartoonist, with dozens of other fun-makers, will have exclusive features.

Two Millions for Schools Urged at Boys' and Girls' Commencemt

Atlanta Hasn't an Adequate Higher Institution, Says Pres. Daley

Some of the students who figured in the annual commencement exerciss of the Boys' and Girls' High Schools last night. Above, from left to right, J. E. Coleman, J. W. Welch, E. C. Lyman and L. D. Wallace, English commercial seniors. Below—J. A. Stanfield, valedictorian.

Head of Board of Education Asserts City Is Able to Raise Needed Funds.

The movement for new high schools gained impetus Saturday when public-spirited citizens turned with interest toward the plan as advocated by Colonel Walter R. Daley, president of the Board of Education, in his two addresses at the graduation exercises of the Boys' and Girls' High Schools, in which he urged a $5,000,000 bond issue by the city of Atlanta, $2,000,000 for the express purpose of building high schools.

There is not an adequate high school in the entire city of Atlanta. It's up to the people, and time City Councilmen are urged to wake up and do their duty. Atlanta has a credit upon which any city government could borrow $5,000,000, declared Colonel Daley, president of the Board of Education, Friday night when he presented high school diplomas to 64 young Americans.

"The current revenue from taxation," said Colonel Daley, "is not sufficient to care for the maintenance of the high schools, and it's not sufficient to take care of the current expense of the other important departments.

Asks $2,000,000 for Schools.

"Atlanta citizens should see that city officials work for a $5,000,000 bond issue, and of that amount, as president of eht Board of Education, I want to ask for $2,000,000 for the purpose of erecting adequate and abundant plants for high school students. The remainder of the money from such a bond issue should go to the other departments. We need additional grammar schools and many improvements. All this is because Atlanta is growing so rapidly, and yet people who are not in constant touch with these matters are prone to disregard them."

The graduating exercises of the Boys' High School in the Grand Opera House were more than ordinarily impressive, and members of the faculty said they indicated that young men are thinking deeply and are taking an interest in matters which ten years ago the average high school graduate had absolutely no conception of.

"The growth and development of the nation is characterized in Theodore Roosevelt's advocacy of the strenous life," declared Bascom H. Torrance in his valedictory. "But already has a reaction set in. There is now a demand for intellectual activity and development. This intellectual activity is characterized in Woodrow Wilson's policy, which has impressed upon the demagogues RESTRAINT.

Conservation His Policy.

"Conservation of careful, thoughtful and helpful actions is President Wilson's ideal. His policy is applicable to every question which requires foresight and thought, regardless of political objects or interests.

"Conditions to-day are greater than ever beofre. From now on will justice and moderation supplant knavery and intrigue."

"With modern cynicism obliterated will come the great question, the human philosophy of life."

The Grand Opera House was packed. In the balcony sat High School boys, underclassmen, each thinking about the day when he should graduate. In the boxes sat members of the Boad of Education and their families. Throughout the crowded house sat proud fathers and mothers whose interest centered in just one of the 64 boys on the stage.

After a fitting prayer by Bishop Warren A. Candler, Superintendent of Public Schools W. M. Slaton announced that, owing to a change in the course of the Technological High School, which had been extended to a four-year course, there would be no graduates from that school this year as in former years.

Student Orators Please.

Mr. Slaton then introduced Sam Eplam, of the commercial department, who delivered an oration on "The Gospel of Service." Eplam's oration was interesting and breezy and struck a true note. The speaker advocated honesty and uprightness, fairness and equality in all business transactions. Joseph H. Stanfiel was valedictorian and acquitted himself well.

"Universal Peace" was the subject discussed in the oration of Roy W. Manning, an eloquent plea for the abolition of war.

An oration by Ernest H. Lowenthal on "Woman's Suffrage," aroused genuine interest. The way he championed woman's rights certainly put him in strong with the audience, for he was given round after round of applause.

The B. H. S. and T. H. S. Orchestra rendered a number of choice selections. The boys played excellently and were encored time and again.

Presentation of diplomas was then made by Walter R. Daley, president of the Board of Education. Each boy was applauded as he received his sheepskin.

Medals and Scholarships.

The announcement and delivery of medals and scholarships was made by Hon. Edgar Watkins. The winners of these prizes had been kept secret.

The Holzman medal, given by A. Holzman, the jeweler, for excellence in scholarship, was awarded to Bascom H. Torrance.

Medal given by the Atlanta Chapter, Daughers of 1812, for improvement in physical culture was awarded to Edwin P. Lochridge.

The following scholarships were awarded:

Nearly everybody in Atlanta reads The Sunday American. YOUR advertisement in the next issue will sell goods. Try it!

Wonderful Features

Exclusive in To-morrow's

Sunday American

The Greatest Tenor---

How Caruso is cursed by his musical bones. Scientists point out to the world's greatest tenor that he lives in constant danger of being shattered to bits by the dominant note of his uniquely vibrant skeleton.

Bluebeard a Vivisectionist---

Recent discoveries prove that Baron De Retz, the historical original of the world's famous fairy story, was a brilliant scientist whose shocking crimes against women and children were due to his over zeal in the study of vivisection.

Mrs. Hemmick's Latest "Shocker"---

The versatile mother of the Barney sisters has written a play which gives a very unusual peep at the world as it will be in 2013, when, according to Mrs. Hemmick, women will wear trousers. There will be no kisses and no drinks; nobody will get old; men will do sewing; all millionaires will be exiled, and music will be provided by insect orchestras.

Queer Partnerships in the Animal World---

Some remarkable photographs of crabs that carry worms around with them to do the housework, and crocodiles that employ little birds as dentists.

How the Public's Time Is Wasted by "Efficiency"---

One of the most interesting discoveries all over the earth shows that many things which benefit the merchants and corporations do so at the expense of the people.

What to Eat in Hot Weather---

Professor Eugene Christian shows why some foods are good or bad for you during the summer months and what you should eat to avoid the serious danger of heat prostration.

Making Rain With Rays You Never See---

Many wonderful achievemenets of the new mercury lamp rays and other invisible workers that will make our life easier.

Odd New Women's Fashions---

The new "hands-in-'em" gowns, the "ding-dong parasols, the new little sunshades of 100 years ago," described by Lady Duff Gordon—the famous Lucille of London, and the foremost creator of fashions in the world.

Good Manners Indoors and Out---

The second of a series of useful and interesting articles by Mrs. Frank Learned, author of "Etiquette of New York To-day," and a well known member of New York and Newport society.

The New Home of the Los Angeles Examiner---

A double-page in color showing the architectural beauty of the building which Mr. Hearst will erect to meet the fast growing demands of his Los Angeles newspaper and which will be the largest building in the country devoted exclusively to the making of a daily paper.

Why Crime Does Not Pay---

Another double-page revelation by Sophie Lyons, the queen of the burglars, in which she recounts the amazing career of Mark Shinburn, the most scientific and expert cracksman who ever terrorized bank officials and the police.

Sunday American

Both Phones Main 8000

Atlanta, :-: :-: Georgia

ORDER IT NOW

ORDER IT NOW

Resinol stops skin torments

THE soothing, healing medication in Resinol Ointment and Resinol Soap penetrates the tiny pores of the skin, clears them of impurities, and *stops itching instantly.* Resinol heals eczema, rashes, ringworm, and other eruptions, and removes disfiguring pimples and blackheads quickly and easily, even when other treatments have been useless.

Prescribed for 18 years

Resinol is not an experiment. It is a doctor's prescription which proved so successful for skin and scalp troubles that it has been used by other doctors all over the country for eighteen years. *No other treatment for the skin now before the public can show such a record of professional approval.*

Practically every druggist, large or small, sells Resinol Ointment (50c and $1) and Resinol Soap (25c), but you can test them at our expense if you prefer. Send to Dept. 30-S, Resinol, Baltimore, Md., for a liberal sample of each and the two new Resinol booklets.

TAKE A KODAK WITH YOU

Boys, girls, everybody; take a kodak with you. No matter where you go—picnics, outings, vacations, seashore, parks, anywhere. Taking snap-shots, kodak pictures, is the one amusement that everybody can enjoy. You make a complete pictorial record of your pleasures that a story by word of mouth could never tell. The expense is slight compared with the amount of pleasure you get out of them. The box Brownies come at $1, $2, $3, $4, and the Kodaks $5 and up. Get one to-day. At least get a Brownie to start with. They are perfectly practical and easy to operate. Come in and see them or send for catalog. If you own a Kodak, send us a roll of film for expert finishing. Big stock fresh Eastman film and amateur supplies.

A. K. HAWKES CO.

KODAK DEPARTMENT

14 WHITEHALL

HERE'S THE CHANCE OF A LIFETIME

For Your Child to Win by Its Own Effort

A Magnificent Pony Outfit Absolutely Free

The Sooner You Act the Better the Chances of Success

Now Is the Time to Start Your Campaign

FREE VOTES---50,000---FREE VOTES

Just What You Have Been Waiting For

To help you get started we will give you **50,000 Extra Votes** on the **First $30** worth of Subscriptions. It is not necessary to turn in the full amount at one time. Turn in your subscriptions as you receive them, and when the total amount is secured the **50,000 Extra Votes** will be issued to you. All money turned in on subscriptions since Contest started will count on this offer. This offer will be in effect for a Short Time Only.

Rules of Contest

Any boy or girl residing in the territory in which The Georgian and American circulates is eligible to enter the contest.

The contest manager reserves the right to reject or cancel any nominations.

Votes will be issued on new, paid-in-advance subscriptions, arrearages and renewal of old subscriptions to The Georgian and American.

A coupon will also be published in The Georgian and American, which, when neatly cut out, name filled in and brought or mailed to the Contest Department within the date limit, will count as votes.

The first thing to do is to enter your name as a candidate.

Then either call, write or phone to the Contest Department of The Georgian, 20 East Alabama Street, for a receipt book with which to secure subscriptions.

Then let all your friends know you are in the contest, and request them to save their votes for you, and to give you a paid subscription to The Georgian and Sunday American.

Candidates may nominate themselves or may be nominated by their friends.

All votes issued on subscriptions are good until the end of the contest, and they may be voted according to the rules of the Contest Department.

Votes are not transferable.

Votes will be allowed on subscriptions secured anywhere in the United States and Canada.

The votes will be counted and canvassed by a committee of prominent citizens, who will decide the winners and award the prizes.

In case of a tie vote for any of the pony outfits, a complete outfit will be given to each contestant tieing.

Any questions which may arise will be settled by the Circulation Manager, and his decisions will be absolute and final.

The Georgian reserves the right to alter the rules, conditions and regulations of the contest.

Voting Power of Paid-in Advance Subscriptions to the Georgian and Hearst's Sunday American

	Subscriptions Delivered by City Carrier.	By Mail or Delivered by Out-of-town Agt.	Votes.
Daily and Sunday, 1 year	$6.20	$7.00	3,500
Daily and Sunday, 6 months	3.10	3.50	1,700
Daily and Sunday, 3 months	1.56	1.75	800
Daily and Sunday, 1 month	.55	.60	250
Daily only, 1 year	5.20	5.00	2,000
Daily only, 6 months	2.60	2.50	950
Daily only, 3 months	1.30	1.30	450
Daily only, 1 month	.45	.45	150
Sunday only, 1 year	2.00	2.00	1,300
Sunday only, 6 months	1.00	1.00	650
Sunday only, 3 months	.50	.50	300
Sunday only, 1 month	.20	.20	100

The Public to Choose

The question of determining who will be the successful winners of the Shetland ponies and carts will be decided by the people of Atlanta and vicinity. Balloting is open to all. Start to-day to clip free coupons.

The question of determining who will win these valuable pony outfits is put up squarely to the people of Atlanta and its territory, and they will make the actual choice. After the people have determined to whom the prizes shall be awarded, The Georgian will do the rest. The utmost fairness and impartiality will govern the contest from beginning to end, and every assurance of consideration is extended those who participate in the contest. The pony outfit contest is public in its spirit. Everyone in Atlanta and territory is cordially invited to take part in the balloting which will decide the winners of the ponies, and it is believed everyone will.

Who the boys and girls are that will take away these handsome ponies on July 31 will be decided by popular vote of the people of Atlanta and territory. Ballots will be printed each and every issue of The Georgian and American during the life of this contest, and other ballots of infinitely greater value will be given on all prepaid subscriptions. At the close of the contest a pony cart and harness, "all in readiness to drive away," will be awarded in each district to the boy or girl who has received the highest number of votes in that district.

CLIP THE COUPON

An early start is important for success in any enterprise, and especially in a voting contest. Clip out the nomination ballot, which is good for 1,000 votes. Fill it out and send it in today. If you would do more, make a payment upon your subscription and start your favorite with a nice big vote. Clip the coupons each day. They are of great value.

BE A BOOSTER

Boy and Girl Readers OF HEARST'S Sunday American AND THE Atlanta Georgian

are offered an unusual chance to win a complete Shetland pony outfit.

I nominate, as a candidate in **The Hearst's Sunday American** and **Atlanta Georgian** Pony Outfit Contest:

Name .....

Address .....

.....

Nominated by .....

Address .....

(Only one nomination blank can be voted for any contestant.)

GOOD FOR 1,000 VOTES

Call, Phone or Address

Contest Editor, "The Georgian"

START TODAY!

The sooner you start the greater your opportunity for

SUCCESS!

THE ATLANTA GEORGIAN AND NEWS.

GERMANY PLAYS FOR TRADE OF ARGENTINA

Kaiser Extends Lavish Entertainment to Commission From South American Country.

Special Cable to The Atlanta Georgian.

BERLIN, June 7.—Germany's far-reaching designs of conquering Argentina as a market for German products are at the bottom of the almost unprecedentedly lavish entertainment which the Kaiser and the German Government have been extending to the special Argentine commission which has been in Berlin for the past week. The commission which is headed by Senator Salas, left Berlin to-night for Hamburg, whence it will proceed to Essen, before going to England next week.

Given Royal Welcome.

No foreign delegation, even with a monarch at its head, has ever been the recipient of more bounteous hospitality in Berlin. The members of the commission occupied the royal suites at the Hotel Adlon as personal guests of the Kaiser. In addition to the hotel staff the Kaiser placed an army of Court attendants at its beck and call. The Commissioners had luncheon and dinner with the Kaiser and attended a gala opera arranged in their honor. They survived a prodigious banquet at the Hotel Kaiserhof, witnessed a review of the Guards at the Tempelhof Field from Court automobiles, and had high officers of the German Army and Navy detailed as their personal adjutants. Boards of Trade, Associations of Commerce, Parliamentary bodies, and merchants and manufacturers vied with one another in doing the Argentinians honor.

Tried to Outdo England.

The Kaiser's intention apparently was to convince them that German hospitality, like German goods, is the finest in the world. The Emperor, whose ability as a stage manager and business getter is second to none, seems to have figured that London and the Londoners would be far too much preoccupied next week with their "season" to waste time and energy upon the South American visitors. The English, at any rate, have their work cut out if they care to make any impression upon the commission to measure up to the high standard of entertainment provided by Berlin.

Germany now holds second place in Argentina's foreign trade, being outstripped only by England. It is proud of having crowded out the United States from second place and says it will not rest content until it has pushed Great Britain from the lead.

WHAT NEXT?

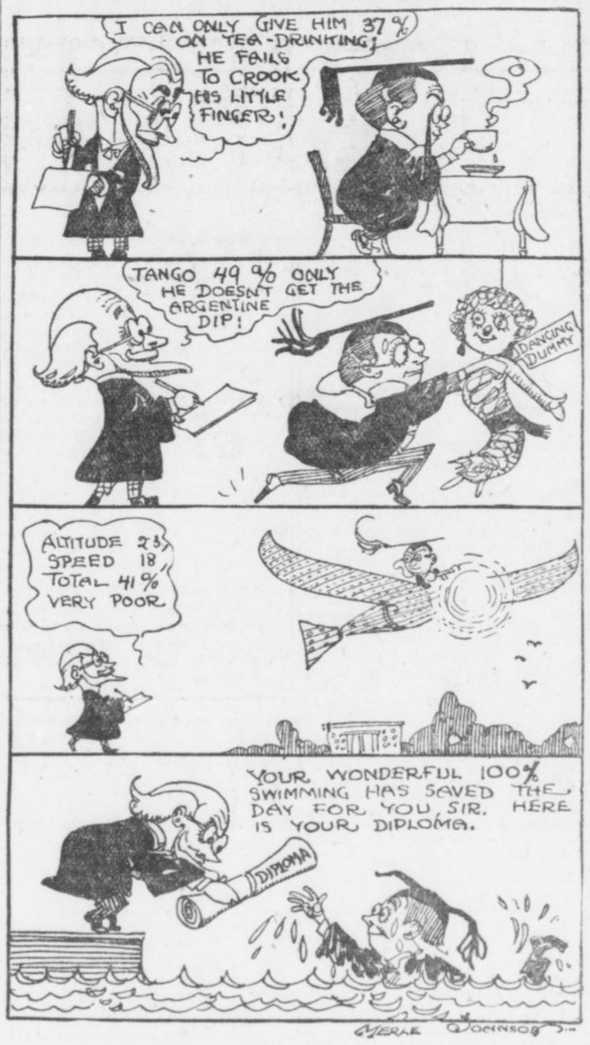

A student at Columbia University has been barred from graduation until he learns to swim. What next?

RETAIL PRICE OF BEEF IS GOING UP

Packers Notify Butchers That Advances Go Into Effect in Few Days.

CHICAGO, June 7.—All retail butchers in this city have been notified by the Chicago packers that the price of beef would be advanced from one-half to one cent a pound in the next few days. The price of meat is to be increased correspondingly in New York, Philadelphia and Boston.

John T. Russell, President of the United Master Butchers' Association of America, confirming the announcement, said the proposed advance would be communicated to the retail butchers throughout the country, and within a short time the consumers everywhere would feel the effects of the increase. The scarcity of cattle and the action of commission merchants in putting up the price of beef on the hoof are said to be responsible for the move on the part of the packers.

"The commission dealer," said Mr. Russell, "is trying to stand in with the farmer. The retail butcher has been endeavoring to keep the price of meat down. It is to his interest to do this, because he deals with the consumer, while the commission man, who has no connection with the consumer, is looking out for his customers.

"During the last year the meat sales have fallen off from 35 to 40 per cent. This is due to the fact that people will not stand the high prices for which the middleman is responsible."

So Fair He Couldn't Resist Kissing Her

NEW YORK, June 7.—Traffic in Ann Street was blocked by a crowd surrounding a man and a young woman.

"He kissed me," declared Miss Gertrude Puzio. "He kissed me all the time we were coming down five floors in the crowded elevator. Then he followed me out here and kissed me again."

The man, William Donovan, confessed.

"She was dressed all in white," he said, "and she was so darned pretty I just couldn't help kissing her."

The Sunday American goes everywhere all over the South. If you have anything to sell The Sunday American is "The Market Place of the South." The Sunday American is the best advertising medium.

LITTLE STORIES of the TOWN

Watching Other Folks at Work.

"Why is it," remarked a well-known building contractor this morning, "that so many people like to look at other folks at work? Right now I am erecting half a dozen houses, each in a different part of town, and every day I visit all of them. I notice there is always one or two men hanging around watching my workmen putting up the structure.

"Downtown in the business section there are more people to look on, and if you want to see some interested men, go 'round to where one of those big office buildings is being put up. You'll find a crowd there watching and watching and watching all day long. I was over to the new Healey Building yesterday, and I suppose I saw 50 or 100 men, old and young, standing about watching the workmen on that structure.

"And a queer thing about it is that some of the people never seem to have any other occupation than to watch others. Several will be found watching one place all day long. They'll slip off for lunch somewhere, but they'll be back in a hurry as if afraid the men will put in a couple of bolts that they won't see. It is a peculiar curiosity, but a lot of folks in Atlanta are afflicted with it."

Risking a Splinter After Hard Work.

Six feet from the top of Jack Prince's Motordrome cleats were nailed from start to finish of the almost perpendicular quarter-mile track. These cleats provided a precarious, inch-wide footing for the sign painters. Thursday a coal black negro of forbidding mien shed his shoes and, with his big toes protruding from purple socks, began, with a crowbar, prying the strips off to leave the track clear.

Clinging with his left hand and his stockinged feet, he worked his way along cautiously, wielding a "jimmy" with his right hand as the cleats clattered to the arena below, one by one.

It took him two hours to reach the last cleat. He pried one end of this loose and edged his way along to the far end.

Then he paused. He studied the situation a moment and shouted:

"Help! Help on this!"

"What's the trouble?" asked an attendant.

"What I wants to know, boss, is how does I git down from here?"

"Run down."

"Boss, they ain't nobody but a fly can run down this here fence."

"Slide, then."

"I'll git me a splinter."

"There's a ladder."

The ladder was almost directly opposite, an eighth of a mile away, and no way to reach it except "hand over hand."

The darky sighed.

"Guess I'll chance the splinter," he concluded, and, to the cheers of a crowd of lockers-on, slide he did.

The Sunday American goes everywhere all over the South. If you have anything to sell The Sunday American is "The Market Place of the South." The Sunday American is the best advertising medium.

WHERE TO FIND GOOD AUTO ROADS ON THE WAY TO WARM SPRINGS, GA.

Take a trip to Warm Springs and you will find one of the best roads in the State. Follow the Central of Georgia Railroad to Griffin and the Southern Railway to Warm Springs. The highway and railways are in sight of each other the entire distance. The 75-mile trip is ideal and a week-end stay at the Springs can not be beaten. The rates are reasonable and the swimming the finest in the country.

Most Men Who Make Money

On limited capital are those always on the lookout for snaps of all kinds. In this day and age the WANT AD pages is the only place a complete list is ever offered.

In Atlanta It's The Georgian Where the Largest List Is Found

LOWRY NATIONAL BANK

Capital $1,000,000

Surplus $1,000,000

Savings Department Safe Deposit Boxes

FOR SALE 18 PIANOS

These were taken in exchange for Weatherholt Club Player-Pianos, and include such well-known makes as

Chickering — Steinway
Kranich & Bach — Fischer
Kingsberry — Vose — Knabe

Must be sold at once to make room for Weatherholt Club Players which are arriving in carload lots. I will sacrifice the entire lot at prices from

Attractive Terms Given **$78.00 UP** They Must Go at Once

The gigantic Weatherholt Player-Piano Club, with its saving of $334.50 and **free features,** is the cause of this sacrifice. They won't last long at such prices. Better hurry.

$650 PLAYER-PIANO FOR $488.50

Our Club Piano
Regular Price . . $375.00
Club Price $267.50
Terms: $5 Cash, $1.25 Per Week

CONDITIONS: No interest, one year's trial and exchange privilege, 15c rebate on payments made before due, free life insurance feature, ten-year guarantee.

All of which accompany in writing the sale of every Club Piano.

10 Down, $2.50 a Week

WEATHERHOLT PIANO CO.

"THE SOUTH'S FOREMOST PIANO HOUSE"

72 North Broad St. Weatherholt Bldg. Atlanta, Ga.

For Out-of-Town Customers
Fill Out Coupon and Mail

WEATHERHOLT PIANO CO., Atlanta, Ga.

Gentlemen: Inclosed please find $10.00 membership fee (first cash payment), for which ship to my address your Club Player-Piano at once, including bench, scarf, 12 rolls of music and free delivery, with the understanding I can pay balance in $10.00 monthly payments.

Name .....

Address .....

THE GEORGIAN'S MAGAZINE PAGE

Two Sides to a Question

By BEATRICE FAIRFAX.

THOUGH love and marriage are the dreams of every girl, happiness is not dependent on either, and often one is happiest without them.

There are two sides to the question. The girl who is looking anxiously for the coming of a lover, and who grows apprehensive when he is delayed, sees only one side. She takes no account of the look of care, unhappiness and discontent on the face of the wife. She does not see—she refuses to see—that matrimony does not always bring returns commensurate for the price one must pay.

Perhaps it may lessen the discontent of the girl who has no lover to compare the life of the woman who never marries with that of the wife.

The girl has time and opportunity for cultivating every talent with which she is endowed. The only talents the wife is given opportunity to develop are those of economy and patience.

The happiness of a nation depends on its power to dream, and this being true of the whole, is true of the part. The girl dreams of an ideal lover, and the dream is never shattered; a wife has no illusions left.

A Wife's Work.

A girl has many hours in which she has nothing disagreeable to do; but the wife finds she has more to do for the rest of her life than any man could stand up under.

The uncertainty of the girl centers around WHO is to be her husband, and is not unpleasant. The uncertainty of wifehood is WHERE he is, and is a tragedy.

The criticisms a girl receives in her home are loving and kindly; those the wife receives are less kindly, and her rewards for effort to please are less sure.

The girl walks as if she owned the earth. Ten years after she has married she will walk as if she were carrying it on her shoulders.

"If I don't marry," a girl will say, "I will be an old maid." * * * "If I hadn't married and been tied down by the cares of a husband and home," she will say some years later, "I might have won fame and fortune by developing my talents."

There is loneliness in spinsterhood, but there is also PEACE.

The girl who marries sentences herself to self-sacrifice and hard labor for life. Her only reward is Love, and could you, my dear little girl with the discontented look because your lover has not come, count up the number of wives you know who are systematically and regularly cheated out of their payments?

The girl who never marries is the one to whom opportunity is given for being the blessing and mainstay of her parents' home. There is no avenue for developing her character which matrimony grants and spinsterhood denies.

Two Sides.

There are two sides to the question One can be a happy spinster; one may be a happy wife.

The former is a question of will. The latter depends on a string of ifs long enough to encircle the globe.

I do not want my girls to care less for love, but I do want them to value more highly the greater privileges, the fewer burdens, the lighter loads, the broader opportunities and the surer peace that await the woman to whom love and marriage never come.

I want them, for their own sake, to look with less panic-stricken fright and greater sanity upon the spinster's side of the question.

Diplomatic.

The Mayor of a French town had, in accordance with the regulations, to make out a passport for a rich and highly respectable lady of his acquaintance, who, in spite of a slight disfigurement, was very vain of her personal appearance. His native politeness prompted him to gloss over the defect, but after a moment's reflection he wrote among the items of personal description: "Eyes beautiful, tender, expressive, but one of them missing."

The Birth of Atlanta as told by pioneer women—an article that everybody will want to read. Published exclusively in The Sunday American.

Famous Mineral Springs.
Outdoor Gymnasium.
Atlanta Phone 5856-A.

Magee's Physical Culture Health Home

CASCADE SPRINGS

Prof. F. B. MAGEE,
Former Physical Director of Y. M. C. A.,
Proprietor,
R. F. D. No. 1, Atlanta, Ga.

Cottages, Camping Privileges and Pavilion for Private Parties For Rent.

5½ miles from center of City, 2½ miles from Whitehall West End car line.

For Rates Drop Me a Card.

The Mistakes of Jennie

By HAL COFFMAN

Being a Series of Chapters in the Life of a Southern Girl in the Big City

"The Fellows Were Great Spenders."

CHAPTER VIII.

WHEN Jennie told Tom that she would never, never, marry him, it broke the boy all up. He and Jennie had grown up together and Tom had never had another girl. Hadn't even ever thought of another—his whole world had been Jennie—but he had always put off asking her to marry him until he could make a little more money.

But what Jennie had told him about THE MAN made him want to take her and protect her, for Tom knew of the WOLVES whose only thoughts are preying on young girls. Jennie's old friend, the boarding house keeper also was broken-hearted, for she had always looked upon Tom as a good, manly young fellow and had always hoped that some day he and Jennie would be married.

Jennie had assumed a brazen air and didn't care what anybody thought about her escapade or her refusal to marry Tom. Why SHOULD she marry Tom? They wouldn't have more than barely enough to exist on—no pleasures, good clothes and good times. Bah! Jennie wanted to see LIFE and REAL living—and the REAL living to her poor little mind was the glamour of the things she had seen only on the surface.

Like ice on the surface of a river—she didn't see the black, black, swirling water underneath. The next day Jennie got real chummy with one of the girls at the office who did not live at home, got less salary than Jennie—but who always had good clothes and SEEMED always to have good times. "She knew an awfully jolly bunch, and didn't Jennie want to come along the next night—she knew a dandy fellow that would just suit Jennie, and they would have HEAPS of fun."

The fellows she went with were great SPENDERS, and always bought her anything she wanted—so SHE said. All of which quite dazzled Jennie, and she could hardly wait for the next evening to go out with her new found girl friend.

HAL COFFMAN.

(To be continued.)

Do You Know That—

An 18-year-old boy was injured in a game of football two years ago, but after two days returned to work feeling quite well again. Last summer he had to be examined for insurance purposes, and the doctor found there was something wrong with his neck, but did not discover exactly what was the matter. A short time ago, however, the boy's neck began to give him such pain that he was made to undergo an examination under X-rays. Then the astounded physicians discovered that it was broken. They can not realize how he has lived all this time. It is a question whether a cure can be effected.

The Farmers' Association of the department of Loir-et-Cher has held at Blois a competition for agricultural workers who have brought up the largest families, all the members of which have remained "on the land." Eleven grandmothers—the youngest aged 45 and the oldest 80—presented themselves, surrounded by 95 children and 138 grandchildren. The first prize went to a woman who has had 13 children, of whom 9 are living, and 20 grandchildren.

The Czar is, among European monarchs, the one who makes the least use of the motor car. His imperial majesty, in former days, registered a vow that he would never enter such a conveyance, and although necessity occasionally compels him to break it his dislike for motors is unabated. When King Edward first took a car with him to Denmark on joining the big family party at Fredensborg one year, neither the Czar nor his grandfather, King Christian IX, could be persuaded to set foot in it.

The Kaiser's yacht, Hohenzollern, is shortly going to be superseded by an even more splendid vessel. It is said that the new yacht was partly designed by the Kaiser himself, who adds a knowledge of shipbuilding to his varied stock of information. The vessel will take two years to build, and is not expected to be ready before the spring of 1915.

Why He Couldn't.

N American philanthropist made a business of getting jobs for men just out of jail. A notorious cracksman came to him with a letter of introduction from the clergyman.

"I've the very thing you want," said the philanthropist when the jailbird had dilated adequately and with pride upon his exploits. "I'll see my friend Briggs. Come around to-morrow morning."

The cracksman, encouraged by the prospect of honest work, appeared promptly at the appointed hour.

"You're to go to work at once," said the philanthropist. "My friend Briggs is producing a melodrama. In it is a scene where a burglar enters the room and cracks a safe. It will only take you a few minutes, and you don't have to speak a word—just execute the job with the minute detail that will make it look real. Your salary will be $50 a week."

The convict dolefully shook his head.

"Sorry I can't take the job, boss."

"Can't take it? Why, it's the chance of your life!"

"Can't help it, boss. I promised my mother I'd never go on the stage."

Will Whiten Your Skin
And Make It Soft and Smooth
Large Box 25c, Postpaid Anywhere
FOR SALE BY
All Jacobs' Stores
And Druggists Generally.

Brother and Sister

By FRANCES L. GARSIDE.

START out a girl with a dollar, and she will come home wearing it. Start out a boy with one, and he will come home eating it.

A girl's interest in a baby is the same as that her brother manifests in a dog.

About all a girl does for her little brother is to scream about his dirty hands every time she looks at him, though it is as natural for a boy to have dirty hands as it is for a cat to have fits.

The quarrels between brothers are over the larger share in something to eat, but when sisters quarrel, it is because one wore something belonging to the other.

It may indicate deep thought when a girl scratches her head, but they don't look at it that way when it is a boy.

Here of late a girl is permitted to read in the parlor fiction worse than that her brother used to peruse surreptitiously in the barn aloft.

It has always been the custom to compare a boy with a weed and a girl with a flower.

A girl doesn't know it, but if someone cut off her hair, put a hundred freckles on her face, and a tan spot on the end of her nose, she would be a duplicate of the younger brother whose looks she so plainly despises.

When brother and sister go to a party together, sister doesn't seem to have any recollection of anything that happened beyond the manner in which her brother misbehaved.

There never was a girl who couldn't give the impression when away from her home that her parents are wealthy, but a boy can't do it.

Every boy is old enough to be welcome in the parlor of a neighbor before his sister thinks he is old enough to sit in the parlor at home.

When a girl is 16 she has the right of way all over the road. Her mother and father promptly side-track when they see her coming, the only one daring a collision being her younger brother. And he long shows the effects of it!

Individual pies, strawberry shortcakes etc., appeal to a girl, but never to a boy, because they give him no opportunity to get a larger piece than his sister. There is no element of chance in the individual form of pastry.

After sister has expressed her appreciation, brother's thanks sound as cold as yesterday morning's pancakes.

Rev. Dr. John E. White has a splendid article in The Sunday American on "The House of Our Fathers." Everybody should read it.

Very Important.

The glib-tongued agent was trying to persuade Mr. Wipedunks to buy a dictionary.

"Its the latest thing out," he said; "up to date in every particular, contains more words than any other, has all the technical and scientific terms that have come into use in the last ten years, and there isn't a feature missing that goes to make a first-class work of the kind."

"Let me look at it a minute," said Mr. Wipedunks.

The agent handed it over, and Mr. W. inspected it briefly. Then he handed it back.

"Young man," he said, "you can't work that book on me."

"What's the matter with it?"

"It hain't got no copious index."

Snap Shots

By LILLIAN LAUFERTY.

THE COMING OF DAY.

OVER the edge of the sleeping world,
Over the purple-hued hills,
Past the gloaming where shadow is furled,
Into the chasm of darkness whirled,
Forth from the hosts of blackness hurled—
Over the purple hills;
Out of the land of the sun-rise glow,
Over the purple-hued hills,
Into the meadows of shimmering green,
Over the brooklets of glimmering sheen,
Comes glowing morning, the summer queen—
Aflame are the purple hills.

* * *

LIFE IS WORTH IT.

Life is worth it—
Worth the turmoil and the effort and the pain,
Worth the hurt and disappointment
So you make but steady gain;
If the failure of the morning
Give you strength to struggle on,
If the evening mark some progress
From the dimness of the dawn—
Life is worth it.

Life is worth it—
Though you question as the years go slipping by,
"Have I failed in every project?
Have I set my mark too high?
Does the failure of this morning
Mean I never shall attain?
Nay! The power to strive transmuteth
Every failure into gain—
Life is worth it!

Fashion Notes.

The latest thing in pajamas is the man who gets up last.

Pajamas are worn mostly between 11 p. m. and 9 a. m. and the neck and ankles.

The princess style of pajama, with sheath skirt effect, is called the nightshirt.

THE TRIPLE TIE

A Story for Baseball Fans That Will Interest Every Lover of the National Game

SYNOPSIS.

Gordon Kelly, a young man from the mountains, who says that he never played on any baseball club and that he has never seen a game in his life, induces Manager Bill Smith, of the Atlanta club, to give him a try-out. At batting and fielding practice he creates a sensation. The Atlanta Georgian prints a whole page of snapshots of him and his fame spreads throughout the country.

In the meantime he has become very friendly with Mildred Deery, daughter of Galen Deery, a wealthy timber speculator. Forrest Cain, an admirer of Mildred, becomes jealous of Gordon and attempts to play him a trick and gets soundly thrashed. Gordon owns a large tract of land in the mountains, between two tracts owned by Mr. Deery and Cain, who need Gordon's property to carry out a land scheme.

The Boston Nationals and other big league clubs stop at Atlanta for exhibition games on their way North and Gordon Kelly becomes the baseball sensation of the hour. Scouts who come to see him work try to get him away from the Atlanta club, and then send wild telegrams to their owners, imploring them to come to Atlanta by the first train and do their own bidding. Nearly all the big league magnates come, and President Callaway, of the Atlanta club, announces that, while disposed to reject all offers, his club felt the necessity of living up to the obligations of organized baseball and would sell Gordon Kelly's release to the best advantage of the stockholders of the club. In a practice game with a big league team, Kelly covers himself with glory. He is injured and Mildred rushes on the field to his aid. The newspapers are filled with accounts of the affair.

Now go on with the story.

By A. H. C. MITCHELL.

Copyright, 1913, by International News Service.

TO-DAY'S INSTALLMENT.

Readers of newspapers are aware, without being told, that in reports of any great public gathering, any extraordinary crime, any $100,000 diamond robbery, any uncommon disaster, it is the newspapers that set the pace in gathering and distributing the news of the event. This fact is lost sight of in this narrative. In this particular case the newspapers told all about Gordon Kelly, but later certain things happened to him that the newspapers were never able to learn, and they will be told in the course of this story for the first time.

The news of Gordon Kelly's great feat in his last game in Atlanta created a profound impression throughout the baseball world. There was no end of praise for the player and of sympathy for the Boston club, which, through the accident, had lost the services for many weeks at least of a man for whom it had just paid that unheard-of price of $50,000. The championship races in the two big leagues had started and were well under way. In the American League, of which Gordon Kelly was now a member, although not able to play, the Philadelphia, Washington and Cleveland clubs had taken the lead, while the New York and Boston clubs were off to a bad start. Jake Stahl, manager of the Red Sox, although himself limping around with an injured leg, bemoaned his hard luck.

"I have the best outfield in the country as it is," he said, "but I could use that Gordon Kelly just the same. Gee, I wish he would hurry up and get well before my club is out of the running."

Frank Chance, manager of the New York Americans, cursed his fate. "If we had only landed Gordon Kelly and if he hadn't broken his leg, we would be right up there fighting with the leaders," he declared.

The word IF is 90 per cent of baseball, it may be remarked.

Manager Callahan, of the Chicago White Sox, said:

"Comiskey ought to have landed Gordon Kelly. All I need is that fellow, besides Big Ed Walsh, to win the American League pennant."

On May 10 the championship season in the two big leagues was a month old and Gordon Kelly was still in the hospital at Atlanta. Mildred Deery was still "out of town." That was all the information the patient could get from the Deery residence. The Atlanta club made a short trip to other cities and returned to home grounds for a brief stay. Bill Smith, Long Tom Morrissey and other members of the team paid daily visits to see their former comrade, who got around the hospital grounds on crutches, but who could not be induced to go out to the park and see a ball game.

Something on His Mind.

"Something's on his mind," declared Long Tom in the club house one day. "He doesn't seem to want to talk about baseball much. And it would not surprise me," he added, emphatically, "to learn that that girl that rushed out on the field and took his head in her lap is what's troubling him. Well, I don't know as I can blame him, at that. She was some peacherino, you hear me!"

"He'll get over it," remarked Bill Smith, sagely. "As soon as his leg gets strong enough for him to run the bases you'll see him up at the plate with that bat of his and he'll forget all about the girl."

A confirmed bachelor himself, Long Tom Morrissey had nevertheless called the turn. Something was on Gordon Kelly's mind, and, true to Long Tom's prophecy, it was Mildred Deery. The patient tried to reason things out, but the more he thought the further he went from a satisfactory conclusion. Mildred now knew he was a ball player, he argued to himself. She did not disapprove, else why did she rush on the ball field in the presence of that vast crowd when she saw he was injured? Did she care for him? If so, why did she take herself away and leave no word for him or send him no word? Did she want to forget him entirely? Was she ashamed of her act on the ball field? He asked himself these questions and dozens of others like them over and over again and arrived at nowhere.

The days passed and day by day Gordon Kelly asked himself his endless chain of questions. The situation became unbearable. At last they removed the plaster cast from his leg and told him a change of air would do him more good than anything, but warned him to treat his leg tenderly. He made a last attempt and called up the Deery residence, with the same result as before.

He said good-bye to his friends at the hospital, went to his room near the ball park, packed his things, and that night summoned an express wagon. Without any definite idea of why he did so, he pulled a slouch hat over his eyes and turned up the collar of his coat to conceal his identity, jumped on the tailend of the wagon and gave an order to the driver.

That was the last seen of Gordon Kelly for some months. He disappeared in the dead of night as if from the face of the earth. For weeks and weeks the police authorities, private detectives employed by the Boston club and baseball reporters, who became amateur sleuths for the time being, sought for him in vain. The disappearance of Gordon Kelly, the $50,000 ball player, became an unsolved mystery.

CHAPTER XX.

HALF an hour after her emotional scene at the ball park, Mildred Deery found herself at home, without knowing exactly how she got there and not caring, either. She complained of a headache and retired at once to her room. Although the incidents of the afternoon had wellnigh exhausted her, she was still in a state of great mental excitement. After a time, however, her faculties became more composed and she was able to review the scene in which she had taken such a conspicuous part.

One thing stood out clearly in her mind. She had lost her heart to Gordon Kelly. But she blushed to think how she had lost control of herself and she wondered what sort of an opinion he would have of her. Ah, well, it was too late now to change anything. She would not have it changed, anyway, she told herself.

Late that night, after her father and mother had retired, she stole downstairs to the telephone and inquired of a newspaper office as to the condition of Gordon Kelly. On being assured that there was nothing more serious than a broken leg and that he was resting comfortably, she crept back to her room, sighed happily and soon after was in the land of dreams.

Galen Deery, who never read the sporting pages and who was so wrapped up in his business affairs that he didn't know a baseball from a boxing glove, nearly fell off his chair at the breakfast table next morning when he unfolded his newspaper and glanced at the first page. He ate his breakfast at the ungodly hour of 7:30 every morning, bar Sundays, and he ate it alone, as his wife and daughter preferred to snatch a few more winks of beauty sleep at that particular hour of the day.

Scares His Wife.

Under ordinary conditions Deery was able to eat his morning meal while holding his newspaper in his left hand. He attempted to do so this particular morning, but was altogether too perturbed, so he waived breakfast and devoted himself exclusively to the reading of the astounding escapade of his daughter. Mildred, so graphically described in the columns before him. When he had fully grasped the situation, he took the stairs, two steps at a jump, and bursting into his wife's bedchamber, nearly scared the wits out of that lady.

"Goodness gracious, Galen, how you frightened me!" she exclaimed. "What has happened?"

Deery was not a profane man, but his wife was shocked at the language he used as he strode up and down the floor, waving the newspaper, while he tried vainly to explain the cause of his agitation.

"Calm yourself, dear, and let us talk this matter over quietly," said Mrs. Deery, at last. "Tell me just what happened."

"Where did Mildred go yesterday afternoon?" demanded her husband.

"She went to a baseball game with Blanche Oldring and her brother, Jack."

"Well, here is what happened." And Deery recited the story he had just read in the newspaper. "Now, what's to be done?" he asked, in conclusion.

Not So Shocked.

Somehow or other Mrs. Deery was not as shocked over the conduct of her daughter as some mothers might have been under the circumstances. She herself had taken a great fancy to Gordon Kelly and, with a mother's intuition, she knew Mildred liked the young man. Far better than her husband, she appreciated the feelings that must have incited her daughter to act as she did. The notoriety was dreadful, of course, but there was nothing criminal about it. It was no State's prison offense. Mrs. Deery thought the matter over carefully before replying to her husband's question.

"I will speak to Mildred about it," she said finally.

"Speak to her about it! What good will that do?" exclaimed Deery. "That won't mend matters, will it? That won't wipe all this stuff from the newspapers, will it? Speak to her! I'm going to do a little speaking to her myself. I'll, I'll——." He slapped his thigh vigorously. "I have it. I was planning to go up in the mountains with a surveyor to-morrow and look over that property I was telling you about. That cottage I built for my superintendent is finished, and he has probably moved in by this time. Instead of going to-morrow, I will leave by the noon train to-day and take Mildred with me. You can come up in a day or two to keep her company, but she's got to stay there until this thing blows over, if it takes a year. I'll send a maid to wake her up now and tell her to slip on something, as I want to see her."

Deery turned to leave the room, but his wife called him back.

Mildred Approves Plan.

"Wait a minute, please, dear. Mildred isn't a child, and you can not force her to do something she doesn't want to do. If you told her, under your present excitement, to pack her things and go to the mountains with you, she wouldn't budge an inch. I think your plan is a good one, but you must be diplomatic in order to carry it out. Wait a few minutes until you regain your composure, and then ask her in a nice way if she wouldn't like to make a little trip with you to the mountains, and she will jump at the chance. Then I will join her in a day or two, and after that I think there will be no difficulty in keeping her there, on some pretext, as long as necessary; or until this thing blows over, as you express it."

Deery saw the wisdom of his wife's remarks and the result was he forced himself to a calm, after which a maid was sent to see if Mildred was awake. Yes, she was dressing and would be ready in a few minutes.

Deery nearly overplayed himself in inviting his daughter to make a trip with him to the mountains, and Mildred looked at him suspiciously once or twice, but her mother came to the rescue and allayed her doubts, whereupon she said she would be delighted to go.

"I thought of this trip just before breakfast," said Deery, lying like a good fellow, "and I rushed right up to speak to your mother about it. The consequence is I'm hungry, so I propose we all have breakfast together for a change. My dear," turning to his wife, "we will give you just ten minutes in which to dress." In rare good humor by this time, Deery ran downstairs with his newspaper and devoted the ten minutes to a careful study of the financial quotations.

A Car Full of Supplies.

When Deery started out to do anything he did it well. Having secured his daughter's consent to accompany him to the mountains, he put in a busy morning preparing for her comfort. After telephoning his superintendent what to expect, he chartered an express car and loaded it with a runabout from his garage, five barrels of gasoline, a box of the latest novels, all the magazines, hammocks, a lawn tennis set, a croquet set (neither of which she ever opened), ten pounds of the best assorted candy (the kind that dries up in about four days), and two score of foolish things she had no earthly use for. He came near buying a smart-looking doll he saw in a store window. He also bought a lot of flower garden seed he thought might help occupy her time. Besides all these things he ordered and had put in the car no end of solid and fancy groceries. In short, he laid himself out to get everything he thought she might need for her comfort and amusement, including a fancy little revolver and a light rifle with plenty of cartridges.

Galen Deery did all these things in two hours and forty minutes; drove to his home, saw that Mildred's trunk was strapped on the trunk rack of kissed his wife, sped to the depot, the automobile, told Mildred's maid to get in the car, and then gallantly handed his daughter into the tonneau, arriving there with seven minutes to spare. They took their seats in the Pullman, the express car was attached to the rear of the train, and they were soon on their way to the mountains.

Deery's domain in the Georgia mountains is six or seven miles from the railroad, in a wild and solitary region. There was a good road leading uphill nearly all the way from the little settlement, bearing the somewhat queer-sounding name of Pew Creek, where the train stopped. In the heart of his property, pending the starting of his vast project, Deery had erected a large cottage, on the bungalow type, for the use of himself and his superintendent, who was early on the ground getting things in shape for prompt work when Deery's big scheme materialized. This cottage was situated a quarter of a mile from the main road and close to a roaring brook that, a mile or two beyond, ran into Pew Creek, which flowed down past the settlement. It was a beautiful spot, and Mildred cried her delight when she saw it for the first time late that afternoon, as the runabout, driven by herself dashed up to the bungalow.

The superintendent's name was Shephard, and his family consisted of his wife and boy, a lad of about fifteen years. Mildred promptly became good friends with them all and declared she never wanted to go back to Atlanta again, whereat her father chuckled in his sleeve.

"If you like hunting and fishing, Miss Deery, I can show you a lot of fun up here," said Elmer Shephard, the lad of fifteen years.

"I should enjoy it immensely, Elmer," replied Mildred, "but you will have to teach me."

The boxes and barrels of things Deery had bought in Atlanta arrived on teams before sundown, and Mildred expressed her surprise at the bulk of it. Her father hastened to explain.

"Well, you see," he said, "you will like this place so well that you will be running up every little while from Atlanta, so I just thought I would put in a supply of things to make you comfortable. If there is anything you don't see that you want let me know, and I will have it sent up from the city."

So Mildred settled down to live the joys of mountain life. But in these Georgia mountains, in this wild and solitary country, she came upon an adventure that completely changed the course of her existence.

To Be Continued Monday.

$250 in Prizes for Best Solution of "The Triple Tie"

YOU read the first seventeen installments of the great baseball mystery story of "The Triple Tie" and now you have a fair idea of the simplicity of the offer The Georgian makes—how you may win $100 by working out the solution of the mystery as nearly as its author, A. H. C. Mitchell, has done as you can.

Mr. Mitchell has written the last chapter, but his copy is sealed up in a vault at the American National Bank. When all but this final chapter has been printed, The Georgian readers will be asked to submit to three competent judges, none of them connected with this newspaper, their version of what the grand denouement should be.

To the person who most closely approximates Mr. Mitchell's final chapter $100 will be awarded. Other prizes, making the total prize list $250, also will be distributed.

Here is the list of the awards:

No. 1	$100
No. 2	$50
No. 3	$25
No. 4	$15
Nos. 5 to 16, each	5

Read the eighteenth installment of the great mystery story and you will not need to be urged to read the succeeding chapters. The story will grip you. As you read, try to follow the author's channel of thought and when the time comes for you to sit down and write that final chapter, be ready to win one of the big cash prizes in The Georgian's great offer.

HELP FOR WORKING GIRLS

Two Girls Tell Story of Their Illness, and How They Found Relief.

NEW ORLEANS, LA.—"I take pleasure in writing these lines to express my gratitude to you. I am only 16 years old and work in a tobacco factory. I have been a very sick girl but I have improved wonderfully since taking Lydia E. Pinkham's Vegetable Compound and am now looking fine and feeling a thousand times better."—Miss Amelia Jaquillard, 613 Seventh Street, New Orleans, La.

ST. CLAIR, PA.—"My mother was alarmed because my periods were suppressed and I had pains in my back and side, and severe headaches. I had pimples on my face, my complexion was sallow, my sleep was disturbed, I had nervous spells, was very tired and had no ambition. Lydia E. Pinkham's Vegetable Compound has worked a charm in my case and has regulated me. I worked in a mill among hundreds of girls and have recommended your medicine to many of them."—Miss Estella Maguire, 110 Thwing Street, Saint Clair, Pa.

There is nothing that teaches more than experience. Therefore, such letters from girls who have suffered and were restored to health by Lydia E. Pinkham's Vegetable Compound should be a lesson to others. The same remedy is within reach of all.

If you want special advice write to Lydia E. Pinkham Medicine Co. (confidential), Lynn, Mass. Your letter will be opened, read and answered by a woman and held in strict confidence.

EXCURSIONS.

5,000-Mile Circle Tour.

Special trains. Exclusive ships. A grand collection of high-class travel features. The original and official tour. Limited and select party. Leaves Atlanta, Ga., July 19 and August 16. Visiting Cincinnati, Detroit, Buffalo, Niagara Falls, Toronto, Thousand Islands, Montreal, Boston, New York, Philadelphia, Atlantic City, Washington, Baltimore and Savannah, with lake and ocean steamer trips; 15-day expense paid trip, $77.75; 18 days, $88.85. Write now for booklet. J. F. McFarland, Box 1624, Atlanta, Ga.

WANTED, IDEAS

An Opportunity To Make Money

Inventors, men of ideas and inventive ability, should write to-day for our list of inventions needed, and prizes offered by leading manufacturers.

Patents secured or our fee returned. "Why Some Inventors Fail," "How to Get Your Patent and Your Money," and other valuable booklets sent free to any address.

RANDOLPH & CO.
Patent Attorneys
616 "F" Street, N. W.,
WASHINGTON, D. C.

THE GEORGIAN'S MAGAZINE PAGE

The Manicure Lady

By WILLIAM F. KIRK.

"THERE was a queer old bug up to our house last night," said the Manicure Lady, "It seems that he and father used to go to school together, and the old gent ran into him by accident yesterday afternoon. He didn't know that his school chum had changed so since boyhood, and before he got wise to the change he asked his friend up to the house.

"I was kind of surprised at the general appearance of Pa's friend. He was one of them tall, slim college professor looking kind of chaps, and when anybody spoke to him he gave a little jump sideways like a scared kitten. His manner was that timid and gentle you would have swore, George, that his wife had a dozen kind of Indian signs on him. It seemed kind of funny to the folks to have Pa chumming around with such like, because goodness knows most of his intimate friends are big necked and copper lined enough to make their way in this speedy world of ours. After knowing Bull McCabe and Marty Regan and the rest of Pa's husky comrades, it seemed funny to entertain a shrinking violet like this gent of which I am speaking of."

A Long Story Teller.

"Well, come to the point," said the Head Barber, "and don't be puttering around all the forenoon. You are worse than one of those long story-tellers."

"I wouldn't converse with you at all, ever, if I didn't have to, George," declared the Manicure Lady. "Most of the time you are awful uninteresting anyway. But I might as well finish this yarn, anyhow.

"We was all setting around the parlor like we used to when we was kids at a party, all waiting for somebody else to speak first, when the old man that father had brought home spoke up and said something about believing explicitly in the theory of reincarceration."

"That ain't the word," said the Head Barber. "I don't know the word either, but it's something that ends up with the name of a flower—carnation, I think."

Didn't Know the Name.

"If you don't know the name of the theory what made you interrupt me?" snapped the Manicure Lady. "Anyhow, it was something about folks that lived a long time ago living over again. For instance, the old gent said—don't mean father, I mean the other old gent—that he believed he was a soldier in the time when they was having the Wars of the Roses. He said that he fought under the Red Rose, whatever kind of a lodge that was, and I guess he was that dippy he believed it. I could see that father wanted to humor his old school chum, because he said he believed in the same theory and thought the soul could live again in another body. It was all I could do to keep from snickering when father talked like that, because goodness knows he spends a lot more time thinking about pinochle and three-cushion billiards than he does in thinking about the human soul and what becomes of it after we have kicked in. But he stalled fine, and I guess the old school friend went away thinking that father was on the level about reincarceration."

"I'd like to know what I would be if I was born again," said George.

"I know what you would be," replied the Manicure Lady. "You would just be another barber."

Modesty the Best Policy.

IT was the early part of the New Year, and little Dorothy, with her mother, was paying a long delayed visit to Uncle Silas.

Now, Uncle Silas was wealthy—very wealthy—and little Dorothy was vastly interested in the heathen black. So one morning she appeared in front of the said uncle, and asked:

"Uncle dear, will you please give me something for my missionary box?"

The incident took place immediately following a particularly satisfying lunch, and Uncle Silas playfully threw on the dining room table a dime, a half-dollar and a five-dollar note, remarking:

"There, dear, you can have which you like of the three."

Then he watched to see what little Dorothy would do.

That young person approached the table and studied the situation for fully three seconds. Then she suddenly burst out:

"Mummy's always told me not to be greedy, so I'll take the dime. But will you please wrap it up in that crinkly bit of paper, uncle, so as I sha'n't lose it?"

And uncle did.

Mr. Batch, Little Jimmy, Howson Lott and other fun-makers supply enough laughter for the whole family for a week in the Comic Section of The Sunday American.

Every Woman is interested and should know about the wonderful **Marvel Whirling Spray Douche**

Ask your druggist for it. If he cannot supply the MARVEL, accept no other, but send stamp for book.

Marvel Co., 44 E. 23d St., N.Y.

DR. STOCKS REGAINS PERFECT HEALTH.

After Long Vacation Returns to City This Week and Resumes Practice June 9th.

To My Former Friends and Patrons: I beg to announce that I will resume my practice on June 9. Office on seventh floor Atlanta Trust Building, 140 Peachtree St. Bell phone Ivy 4292. C. L. Stocks, Dentist.

CHICHESTER S PILLS

THE DIAMOND BRAND.

Ladies! Ask your Druggist for Chi-ches-ter's Diamond Brand Pills in Red and Gold metallic boxes, sealed with Blue Ribbon. Take no other. Buy of your Druggist. Ask for CHI-CHES-TER'S DIAMOND BRAND PILLS, for 25 years known as Best, Safest, Always Reliable

SOLD BY DRUGGISTS EVERYWHERE

"Sisters Under Their Skins"

Copyright, 1913, International News Service.

By NELL BRINKLEY

Nell Brinkley Says

For the colonel's lady and Judy O'Grady
Are sisters under their skins.---Rudyard Kipling.

THIS I saw a week or so ago when the country was showing off its fat babies. Across the car from me, sitting with the sweet sunshine streaming in on their two blond heads—coiffed, oh, so differently, was a large plain lady with her chapeau slightly on one ear and a fat bundle snuggled beside her, and a yard or so down the red plush seat an aristocratic woman in silk and brocade, a French hat above her pretty eyebrows, white gloves, rose point lace at her throat and wrists, perfectly groomed! And the whole middle of each was hidden by the newspapers they held. I had watched. They had climbed on at the same street, had settled their silken and cotton skirts, and their four eyes had homed straight to the "pic" of a fat baby on the front page. They had both flipped over to the second page, where more babies were promised to "continue"—and there they stuck—the two of them—the same tilt to their two heads, the same unconscious gentle smile on their two faces. Under the lace-smothered breast of the "colonel's lady" rose the same heart springs that welled beneath the cotton and pearl buttons of "Judy O'Grady" "sisters under their skins."

THE MAN WHO IS TIRED OF HIS WIFE

"Absence Makes the Heart Grow Fonder," Says an Old Proverb, and This Is Especially Apt in This Situation.

By DOROTHY DIX.

A MAN writes me in great distress. He says that he has been married about fifteen years, and that suddenly a great weariness of spirit has come upon him. His wife is good and kind, an excellent housekeeper, a thrifty manager, and her one object in life is to please him and make him happy, but while he recognizes her virtues and admires them, they leave him cold and unmoved.

In a word, he's tired of his wife. She bores him to death. Just her presence is irksome to him, and when she goes with him on any sort of a pleasure jaunt it takes all the fun out of the occasion.

This man is no gay Lothario. He is a good, honest, domestic man, who is honestly alarmed at the state of affairs, and he wants to know what he can do to recover the interest he once had in his wife, and the thrills that went through his veins like fire at the touch of her hand.

There is only one remedy for such cases, and that is absence. Only people who have neither nerves, temperament nor imagination can stand the horrible monotony of seeing the same face opposite them at three hundred and sixty-five breakfasts, and ditto dinners, to say nothing of having the same form across the drop light for an equal number of evenings a year, and having to listen to the same old stories.

The most beautiful people in the world grow homely to our eyes if we see them too often. The wittiest conversationalists grow tedious if we have a surfeit of their society. The virtues of even an angel pall upon us if they are constantly before us.

Reasons Why.

Probably Mr. Milo thought his Venus too fat or too thin, and asked her why she didn't get another make of corset. Doubtless there were times, before she got a divorce, when Mrs. Caruso said to herself that if Enrico warbled another warble she would scream, and it isn't on record that the immediate family of any of our saints and martyrs ever handed in any testimonial to show what they thought on the subject of the canonization of their husbands or wives.

Why people who can not eat thirty quails in thirty days; who never want to see the same play twice, or read a book a second time; who tire of their clothes before they are half worn out, and spend their lives hunting for new sights, new emotions, new diversions, new places to go, should ever be foolish enough to imagine that they could endure the undiluted society of one person, year in and year out, passes comprehension.

There are millions of husbands and wives who have had an overdose of each other's society and are suffering from it, and they are so stupid they don't realize what ails them, nor how simple the remedy for it is. Yet the symptoms are unmistakable.

When a man begins to dread the thought of going home of an evening, and to wonder what made him idiot enough to get married and to pick out Sally, of all women in the world, for a wife; when he begins to notice that Sally has gone off in looks and is getting a triple chin, and to have a feather bed figure; when his eyes focus on the little mole on Sally's cheek instead of the cute way her hair curls around the back of her neck; and when he commences wondering if all women talk as much drivel and use as many words in telling nothing as Sally Jones—then it's time for the man to pack his grip and hike away from home and Sally.

He hasn't really fallen out of love with her, as he thinks he has. He's just tired of her for the time being. He doesn't really pine to be a gay rover, as he imagines he does. He just wants to ease the pressure of the yoke of matrimony for a little, and to him—and to his wife—a ticket to Chicago, or San Francisco, or Bird Center, or anywhere away from home, is a lifeline that saves them both from destruction.

And it's exactly the same way with women. Of course the theory is that women have such an abnormal talent for loving that a wife never gets enough of her husband's society, but is a femael Oliver Twist, always asking for more. Don't you believe it. Women are fickle creatures, and the best wife in the world can get so sick and weary of a model husband that she is ready to die of sheer ennui.

The Woman's Side.

Every now and then a woman gets so that she can see nothing but faults in her husband. Everything he does and everything he doesn't do irritates her, and she, too, gets to wondering what on earth the fool-killer was doing on the day that she tied up with the miserable little shrimp that she did, instead of marrying some romantic and godlike creature that she didn't marry. She thinks that she is suffering from having missed her affinity and being married to a groundling that can't understand her higher nature, but the whole trouble is that she has had too much of her husband's society. All that she needs to effect a complete cure is a month or six weeks' separation.

Of course, being ladies and gentlemen, most of us never admit to our husbands and wives that we are bored. We yawn behind our hands and try to look interested, but in our secret souls all of us know that the surging joy with which we saw our dearly beloved husband or wife start off on a journey, or the rapture that filled our own soul when we got to go off somewhere alone, or with perfect strangers.

And we also know the delight with which we returned home, or welcomed back the wanderer, our whole point of vision changed by a little absence, and the one of whom we had been so tired clothed again in his or her halo.

This is why the summer vacation is such a beneficent institution. We can lay our weariness of our domestic partners on the weather, and get away with a decent excuse. But it isn't the change of climate that does us good. It's the change from the monotony of association, and it sends us back rested and refreshed and romantically in love again.

A True Proverb.

"Absence makes the heart grow fonder," says the old proverb, and this is especially true of husbands and wives. They need to break away every few months just to get a perspective on each other's good qualities and to find out how necessary each is to the other's happiness.

You can overdo matrimony as easily as you can any other good thing, and if there were some way by which we could be married three days a week instead of seven there would be no more divorce.

Queer Vegetable.

A vicar advertised for a servant a short time ago, and a country girl, with a fat, red face, answered the advertisement.

After the vicar had asked a few personal questions, he said:

"You know, we are all vegetarians here, and, of course, we should require you to be one. No meat, you know—simply vegetables."

She dropped her eyes, and for a time seemed deep in thought.

"Well, what do you think?" asked the vicar, after a short time.

"Well, sir," she replied, "it's like this. I don't mind so much about the meat; but before I take the place I should like to know if you—er—call beer a vegetable?"

She was not engaged.

NO WASTE If your coal burns to a fine ash, with no clinkers or rocks left in the grate, you are burning good coal. Use our standard coal and you will be pleased at results. It's use saves money, time and worry—2 and 2 make 4. We have a yard near you and guarantee prompt delivery.

Randall Bros.

PETERS BUILDING, MAIN OFFICE. YARDS:

Marietta street and North Avenue, both phones 376; South Boulevard and Georgia railroad, Bell phone 538, Atlanta 303; McDaniel street and Southern railroad, Bell Main 354, Atlanta 321; 64 Krogg street, Bell Ivy 4165, Atlanta, 706; 182 South Pryor street, both phones 936.

MAKES HAIR STRAIGHT SOFT AND SILKY

EXELENTO never fails to do what it claims. It stops falling HAIR, cleans DANDRUFF at once, and just feeds the SCALP and ROOTS of the HAIR and makes HAIR grow so fast that it is a wonder.

Every package is guaranteed.

Plain talk: Don't fool yourself by using some preparation which claims to straighten your HAIR. Kinky HAIR can not be made straight. YOU have to have HAIR before you can straighten it. When you use EXELENTO QUININE POMADE it will promote the growth of the HAIR very fast, and you will soon have nice, long HAIR, which will be long, straight, soft and silky.

PRICE—25 CENTS, by all druggists, or by mail on receipt of stamps or coin.

EXELENTO MEDICINE COMPANY, ATLANTA, GA.

AGENTS wanted everywhere. Write for particulars to-day.

KODAKS

"The Best Finishing and Enlarging That Can Be Produced." Kewman Films and complete stock amateur supplies for out-of-town customers.

Send for Catalog and Price List.

A. K. HAWKES CO. KODAK DEPT.

14 Whitehall St., Atlanta, Ga.

PLATES Made and Delivered Same Day

$5

DR. E. G. GRIFFIN'S

GATE CITY DENTAL ROOMS

24½ Whitehall Street

(Over Brown & Allen's)

Gold Crowns $4--Bridge Work $4

All Work Guaranteed

Hours 8-6 Phone M. 1708 Sundays 8-1

WITHIN THE LAW

A Powerful Story of Adventure, Intrigue and Love

By MARVIN DANA, from the Play of BARNARD VEILLER

Copyright, 1913, by the H. K. Fly Company. The play "Within the Law" is copyrighted by Mr. Veiller and this novelization of it is published by his permission. The American Play Company is the sole proprietor of the exclusive rights of the representation and performance of "Within the Law" in all languages.

TO-DAY'S INSTALLMENT.

Dick repeated his question, unobservant of its first effect.

"Why didn't you go to Chicago as you had planned?"

"Planned? With whom?" The interrogation came with an abrupt force that cried of new suspicions.

"Why, with Burke." The young man tried to be patient over her density in this time of crisis.

"Who told you that I had arranged any such thing?" Mary asked. Now the tenseness in her manner got the husband's attention, and he replied with a sudden gravity, apprehensive of he knew not what.

"Burke himself did."

"When?" Mary was standing rigid now, and the rare color flamed in her cheeks. Her eyes were blazing.

"Less than an hour ago." He had caught the contagion of her mood and vague alarm swept him.

"Where?" came the next question, still with that vital insistence.

"In this room."

"Burke was here?" Mary's voice was suddenly cold, very dangerous. "What was he doing here?"

"Talking to my father."

Garson Leaped to the Switch.

The seemingly simple answer appeared the last straw to the girl's burden of frenzied suspicion. Her voice cut fiercely into the quiet of the room, imperious, savage.

"Joe, turn on that light! I want to see the face of every man in this room."

Something fatally significant in her voice set Garson aleap to the switch, and, in the same second, the blaze of the chandelier flamed brilliantly over all. The others stood motionless, blinking in the sudden radiance—all save Griggs, who moved stealthily in that same moment, a little nearer the door into the passage, which was nearest to him.

But Mary's next words came wholly as a surprise, seemingly totally irrelevant to this instant of crisis. Yet they rang athrob with an hysterical anxiety.

"Dick," she cried, "what are those tapestries worth?" With the question she pointed toward the draperies that shrouded the great octagonal window.

The young man was plainly astonished, disconcerted as well by the obtrusion of a sordid detail into the tragedy of the time.

"Why in the world do you—?" he began, impatiently.

Mary stamped her foot angrily in protest against the delay.

"Tell me—quick!" she commanded. The authority in her voice and manner was not to be gainsaid.

Dick yielded sullenly.

"Oh, two or three hundred dollars, I suppose," he answered. "Why?"

"Never mind that!" Mary exclaimed, violently. And now the girl's voice came stinging like a whiplash. In Garson's face, too, was growing fury, for in an instant of illumination he guessd something of the truth. Mary's next question confirmed his raging suspicion.

"How long have you had them, Dick?"

By now the young man himself sensed the fact that something mysteriously baneful lay behind the frantic questioning on this seemingly trivial theme.

"Ever since I can remmber," he replied, promptly.

Mary's voice came then with an intonation that brought enlightenment not only to Garson's shrewd perceptions, but also to the heavier intelligences of Dacey and of Chicago Red.

"And they're not famous masterpieces which your father bought recently, from some dealer who smuggled them into this country?" So simple were the words of her inquiry, but under them beat something evil, deadly.

The young man laughed contemptuously.

He Came Toward Her.

"I should say not!" he declared indignantly, for he resented the implication against his father's honesty.

"It's a trick! Burke's done it!" Mary's words came with accusing vehemence.

There was another single step made by Griggs toward the door into the passage.

Mary's eye caught the movement, and her lips soundlessly framed the name:

"Griggs!"

The man strove to carry off the situation, though he knew well that he stood in mortal peril. He came a little toward the girl who had accused him of treachery. He was very dapper in his evening clothes, with his rather handsome, well groomed face set in lines of innocence.

"He's lying to you!" he cried forcibly, with a scornful gesture toward Dick Gilder. "I tell you, those tapestries are worth a million cold."

Mary's answer was virulent in its sudden burst of hate. For once, the music of her voice was lost in a discordant cry of detestation.

"You stool-pigeon! You did this for Burke!"

Griggs sought still to maintain his air of innocence, and he strove well, since he knew that he fought for his life against those whom he had outraged. As he spoke again, his tones were tremulous with sincerity—perhaps that tremulousness was born chiefly of fear, yet to the ear his words came stoutly enough for truth:

"I swear I didn't! I swear it!"

Mary regarded the protesting man with abhorrence. The perjured wretch shrank before the loathing in her eyes.

"You came to me yesterday," she said, with more of restraint in her voice now, but still with inexorable rancor. "You came to me to explain this plan. And you came from him—from Burke!"

"I swear I was on the level. I was tipped off to the story by a pal," Griggs declared, but at last the assurance was gone out of his voice. He felt the hostility of those about him.

Garson broke in ferociously.

"It's a frame-up!" he said. His tones came in a deadened roar of wrath.

On the instant, aware that further subterfuge could be of no avail, Griggs swaggered defiance.

"And what if it is true?" he drawled, with a resumption of his aristocratic manner, while his eyes swept the group balefully. He plucked the police whistle from his waistcoat pocket, and raised it to his lips.

Then He Trembled.

He moved too slowly. In the same moment of his action, Garson had pulled the pistol from his pocket, had pressed the trigger. There came no spurt of flame. There was no sound—save perhaps a faint clicking noise. But the man with the whistle at his lips suddenly ceased movement, stood absolutely still for the space of a breath. Then he trembled horribly, and in the next instant crashed to the floor, where he lay rigid, dead.

"D—n you—I've got you!" Garson sneered through clenched teeth. His eyes were like balls of fire. There was a frightful grin of triumph twisting his mouth in this minute of punishment.

In the first second of the tragedy, Dick had not understood. Indeed, he was still dazed by the suddenness of it all. But the falling of Griggs before the leveled weapon of the other man, there to lie in that ghastly immobility, made him to understand. He leaped toward Garson—would have wrenched the pistol from the other's grasp. In the struggle, it fell to the floor.

Before either could pick it up, there came an interruption. Even in the stress of this scene, Chicago Red had never relaxed his professional caution. A slight noise had caught his ear; he had stooped, listening. Now he straightened and called his warning.

"Somebody's opening the front door!"

Garson forgot his weapon in this new alarm. He sprang to the octagonal window, even as Dick took possession of the pistol.

"The street's empty! We must jump for it!" His hate was forgotten now in an emotion still deeper, and he turned to Mary. His face was all gentleness again, where just before it had been evil incarnate, aflame with the lust to destroy. "Come on, Mary," he cried.

Already Chicago Red had snapped off the lights of the chandelier, had sprung to the window, thrown open a panel of it, and had vanished into the night, with Dacey at his heels. As Garson would have called out to the girl again in mad anxiety for haste, he was interrupted by Dick.

"She couldn't make it, Garson," he declared, coolly and resolutely. "You go. It'll be all right, you know. I'll take care of her!"

"If she's caught——!" There was an indescribable menace in the forger's half-uttered threat.

"She won't be." The quality of sincerity in Dick's voice was more convincing than any vow might have been.

"If she is, I'll get you; that's all," Garson said gravely, as one stating a simple fact that could not be disputed.

Then he glanced down at the body of the man whom he had done to death.

"And you can tell that to Burke!" he said, viciously, to the dead. "You d——d squealer!" There was a supremely malevolent content in his sneer.

SYNOPSIS.

Mary Turner, an orphan, employed in Edward Gilder's department store, is unjustly accused of theft and sent to prison. She is hounded by the police on her release, and finally goes to live with Joe Garson, a forger, and Aggie Lynch, a blackmailer, both of whom treat her with respect. Mary resolves to keep "within the law." She becomes the leader of a band of swindlers. Gilder's son, Dick, falls in love with her, and she marries him to be revenged on his father—and then finds that she is in love with him. Dick refuses to give her up, a demand made by his father, Mary disappears. Police Inspector Burke in an effort to aid the elder Gilder schemes to secure the arrest of Mary through "English Eddie" Griggs, a police informer. Garson plans to rob The Gilder home on a tip from Griggs. Mary hears of it and tries to prevent it, going to the Gilder home. Mary pleads with Garson to drop the robbery, and Dick enters.

Now go on with the story.

To Be Continued Monday.

Not Quite Right.

A story is being told of a couple of tourists in Spain who could not speak the language, and, consequently, had some difficulty in making known their wants.

One day they came to a wayside inn and tried to obtain some meat—roast beef, for choice. But nobody could understand them.

"What are we to do?" asked one of them despairingly.

"I know," said the other, a ray of hope appearing. "I'll draw a picture of a cow. Then they'll understand."

He made a rough sketch of a cow, put a "2" beneath it, and handed it to the waiter, who instantly smiled to show that he understood, and went off to execute their order.

A few minutes later he returned with two tickets for a local bull fight!

The wonderful City Life Section of The Sunday American will be better than ever on Sunday. Mutt and Jeff, and Powers, the great cartoonist, with dozens of other fun-makers, will have exclusive features.

GEORGIAN SPORTS COVERED by EXPERTS

$10 WORTH OF BALL FOR TWO BITS FRIDAY

By Percy H. Whiting.

TEN dollars' worth of baseball at two bits was the offering at Ponce DeLeon Park Friday afternoon, in a game the Crackers lost to Chattanooga, 7 to 5. The contest took ten innings, two hours and seventeen minutes and a pound of flesh from the wracked frame of Manager Bill Smith.

It was surely a cuckoo little contest.

For eight innings it was an awful affair, a regular boob game as far as the Crackers were concerned. They had made only three hits off Rudy Summers and it looked as though they would never make any more. The score was then five to nothing against the Crackers, for Chappelle was no puzzle to the guys he used to work with and his support was much to the cheese.

* * *

THE last half of the eighth was a memorable session. Joe Agler opened it with a single. Dunn waited—and walked. Rohe, batting to Chappelle, flied out. Long walked. And then came Welchonce, the hero of the previous day's game. All he did this time was to triple but that scored three men and put Summers in a blue funk. Whereupon Alperman arose and lammed the ball to the score board for a home-run—and this tied it up. Five runs in one inning for a tie up! Wow!

* * *

DID you ever notice that when a team comes from behind they come just far enough to tie the score—and then stop there? It happens nine times out of ten. In Friday's game it was obvious that the locals had Summers absolutely on his last legs. With only one out and two dangerous batters in line it seemed as though a little more of the same steam would have put over the winning run.

It's human nature, though, to pull up on even terms and then stop to breathe, believing that the overhauling will be an easy matter later.

* * *

AFTER warming up both Dent and Price while the batting rally was in progress Smith stuck in the former. He retired the first too men and then got in an awful mess by letting Flick and King hit. Coyle then grounded to Alperman, who started a double play and pulled the Crackers through that inning.

To the surprise of everybody Elberfeld elected to use Harry Coveleskie to finish out the game for him. Considering the Pole's uncertainty and the ease with which he is usually rattled this was a brave choice. Hardly another manager in the world would have taken that chance.

But Coveleskie stood the gaff.

Every Cracker went up to the plate with strict orders to wait him out. It started all right too, when Bisland walked. Agler sacrificed him along but there he croaked. Dunn waited like a statue but Coveleskie had the plate located and Joe finally popped to Coveleskie. Dent had a lovely opportunity but was struck out.

In the first of the tenth Dent got his. Elberfeld opened with a single. Elston sacrificed. Johnson singled. Street fractured the tie by going out Smith to Agler, so artistically that Elberfeld tallied. Williams was walked. And then came the superlative surprise for Coveleskie hit a clean single, scoring Johnson and closing out the Crackers.

In the last half of the tenth Welchonce kept up his great pinch hitting with a timely single but Coveleskie was the master of the rest of them and deserved a victory.

This was the first game the Lookouts have won out of eight attempts against the Crackers.

Happy Hooligan starts to break into society—A fine feature in the Comic Section of The Sunday American.

Wan, Weary and Worn Out

If You Feel Fagged to a Finish and Utterly Used Up Here is Quick Relief.

S. S. S. Makes Your Blood Corpuscles Unite for Mutual Protection.

Half the people you meet complain of weary muscles, stagnant brain, jangled nerves, and a wonderful desire to lay down and just quit. Most of these people have been using nervines that spasmodically flare up the nerves only to die down again, as die they must. Avoid nerve stimulants. Bear in mind that this worn-out feeling is due to poor blood, to bacteria in the water you drink; to the multiplying of destructive germs in the blood faster than they can be overcome by the white corpuscles; and to what is known as auto-toxemia, that condition where the venous or impure blood accumulates faster than it can be replaced by the red arterial blood.

The medicinal value of the components of S. S. S. is relatively just as vital and essential to well-balanced health as those of the grains, meats, fats and sugars of our food.

If you feel played out, go to any drug store and ask for a bottle of S. S. S., Swift's Sure Specific. Here is a remedy that gets at work in a twinkling. It just naturally rushes right into your blood, scatters germs right and left, up and down and sideways.

You feel better at once, not from a stimulant, not from the action of drugs, but from the rational effect of a natural medicine just as active and just as timely as to a man who has been lost in the mountains, is about starved and comes across a settler just cooking a savory meal of good honest beef. Do not neglect to get a bottle of S. S. S. to-day. It will make you feel better in just a few minutes. It is prepared only in the laboratory of The Swift Specific Co., 187 Swift Bldg., Atlanta, Ga. Send for their free book telling of the many strange conditions that afflict the human family by reason of impoverished blood.

Silk Hat Harry's Divorce Suit :: :: Hot!!! How Could the Judge Stay at Home!

Copyright, 1913, International News Service.

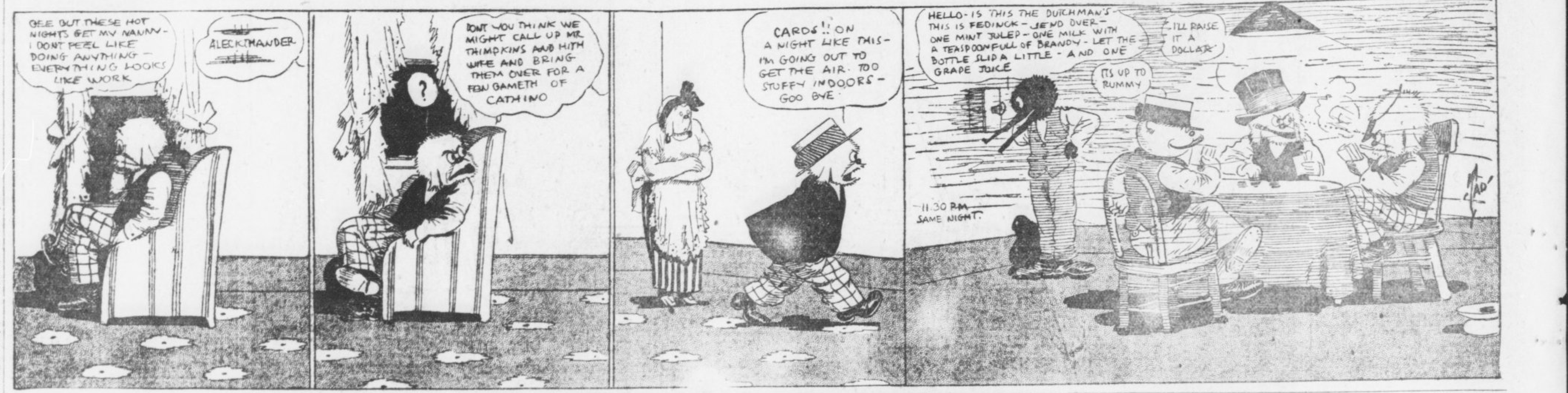

Jackson's Clout a Record One Longest Homer, Says Sam Crane

By Sam Crane.

NEW YORK, June 7.—Joe Jackson's home run wallop over the roof of the right field wing of the Brush stadium last Monday was a marvel.

There were two other circuit clouts made, but while they were hard hits, they were not patches on "Jolting Joe's" job that cleared every sky high obstacle in the Polo Grounds and in the immediate neighborhood for miles around. The ball landed somewhere. There is no doubt of that, for Sir Isaac Newton's statement that everything that goes up must come down is still considered as sufficient authority to bank on even in these baseball days when "up in the air" is considered a permanent ascension.

Yes, siree, Joe Jackson's wonderful wallop was a record breaker. It was the longest drive ever made on the Polo Grounds, either to right field, center field or to left field. Buck Ewing is given credit for smashing the longest hit ever made toward the Harlem River. That was in the days when the left field was known as "Burkeville," that euphonious title being derived from "Eddie" Burke, once a Giant left fielder, who played the sun field without the aid of smoked glasses or a net, and never missed a fly ball, so 'tis said, or a high one, either.

Opinions Differed.

There are various opinions as to where the ball went over the left field fence that Buck soaked so far. But it was made in the Players' League days of 1890, and sailed over the outer bulwarks at about where the present 25 cent pen is now located.

"Some drive," you young fans of the present day may say, but in those good old days there were some sluggers—consecutive wallopers. I might say, like "Babe" Anson, Roger Connor, Dan Brouthers, Sam Thompson, Ed Delehanty, Mike Tiernan and others, who, if they didn't make a home run a day, were ashamed to go to the "captain's office" and draw their half monthly stipends.

"Home Run" Baker has made quite a "small" reputation since those days by smashing out homers off Matty and Rube and they possibly earned more fame than the lengthy licks of the old-time swatters, soaks, but only for the reason that they figured as winning clouts in world championship contests and not because they were the real thing in drives.

Why, I have seen Ed Delehanty clout a ball so far over the present left field wall on the Phillies' grounds in Quakerville that make the home runs made by Cravath and Magee this year on the same grounds look like bunts.

Thompson Made Long Clout.

In Cincinnati I saw Sam Thompson hit the ball so hard and far that the home run smashes of Bescher, Bates and other long-hitting Reds of the present look like handle hits.

I have witnessed Anson make home runs in Chicago off wild pitches that would make the fourbag drives of Schulte and Zimmerman look like mere infield pop-ups.

Mike Tiernan lifted the ball once over the right field fence on Manhattan Field into Brotherhood Park (now the Polo Grounds.) That historical hit of Tiernan's, too, won a famous 11-inning pitching contest between the two star pitchers of that time (1890), and the spot where the ball went over the fence was marked by a small American flag for several years. Even the Harlem small boy revered the wallop so much that he didn't steal the flag.

I have seen—well, all those great hits and many more—but I will come down to earth now and take off my hat to Joe Jackson, of the Clevelands, for making the longest lick I ever saw—and that was Monday.

Doubt About O'Rourke's Hit.

Jim O'Rourke has heretofore been credited with making the longest smash, but there is a doubt on that record. Jim hit the ball over left field fence on the present Boston Braves' grounds, and the ball never stopped going until it landed in Providence, R. I. The ball went into the express car of a through train from Boston to Providence that didn't stop until it got to the Rhode Island Capital.

There is a history connected with Jackson's smash. A small boy recovered the ball somewhere down in Harlem on a side street and hearing about the record wallop—(why, Harlem was full of it) brought the ball back to the Polo Grounds and showed it to Joe after the game.

Joe paid the youngster a ten-dollar note for his prize—and it was well worth the money. It is a memento of the longest hit ever made.

CHRISTY MATHEWSON'S BIG LEAGUE GOSSIP

THE Western invasion in the American League should bring out some interesting baseball within the next two weeks. It is common gossip on that circuit that the Cleveland team is a much bigger winner on its home grounds than away on the road. The present trip should show whether this is true. With Birmingham's pitchers, and the club hitting as it is, there is no reason why it should not be just as big a winner in the East as the West. The Cleveland club looks like a strong one to me, and the Athletics are worried by the showing it is making. They fear the excellent pitching, the Philadelphia club being none too strong on the twirling itself.

* * *

STILL, I do not see how the Athletics can be beaten out. They are playing at their old-time speed now and should pick up on Cleveland during their long stand at home. Outside of the Naps, "Connie" Mack's team will be playing the easy Western clubs, while the only soft spot Birmingham will find in the East will be in New York. The series with Philadelphia, Washington and Boston will all be hard ones. The Naps have made all these gains without Lajoie, and with him back in the game the aggregation will be greatly strengthened, as the return of Wagner braced up the Pirates.

* * *

THE Boston Red Sox are still off color, although they have shown flashes of better ball recently. The failure of their pitching staff has been largely responsible for the poor showing. None of the pitchers who looked so good in the world's series have been able to win consistently this spring. Even "Smoky Joe" Wood has not been smoky. When their pitchers come around in shape, as they are bound to do, Boston will do considerably more winning, but I do not believe the Red Sox have a chance for the pennant. There are too many other high-class ball teams ahead of them in the competition now.

* * *

THE White Sox have made a good showing, better than was expected of them, and may come through and scare a lot of managers before the race is over. Their pitchers are displaying grand form, even without the aid of "Ed" Walsh. White, Russell, Benz and Scott have all pitched good ball. Pitching has been a big factor in the races in both leagues so far this year, the clubs with the twirlers getting the early starts, with the possible exception of the Athletics.

* * *

DETROIT and the New York Americans look hopeless. Somebody said the other day that the only reason they are keeping a club in Detroit is to give Cobb a chance to see how high he can bat. Chance realizes he will have to tear his club down and build over again. He began by trading Chase. His task is a tough one.

(Copyright, 1913, by the McClure Newspaper Syndicate.)

WOLGAST RULES 10 TO 8 FAVORITE OVER DUNDEE

LOS ANGELES, June 7.—Ad Wolgast, former lightweight champion, to-day ruled a 10 to 8 favorite over Johnny Dundee, the New York featherweight.

The two meet at Vernon on Tuesday night in a 20-round bout.

The Birth of Atlanta as told by pioneer women—an article that everybody will want to read. Published exclusively in The Sunday American.

FRIDAY'S GAME.

The box score:

Chattanooga.	ab.	r.	h.	po.	a.	e.
King, cf.	3	2	1	0	0	0
Flick, 2b.	4	0	1	4	6	0
Coyle, 1b.	5	2	2	13	0	0
Elberfeld, ss.	5	2	3	2	4	0
Elston, rf.	3	0	0	5	0	0
Johnson, lf.	4	1	2	2	0	0
Street, c.	4	0	0	2	1	0
Williams, 3b.	4	0	0	2	2	0
Sommers, p.	3	0	1	0	1	0
*Moran	1	0	0	0	0	0
Coveleskie, p.	1	0	1	0	2	0
Totals	37	7	11	30	16	0

*Batted for Sommers in eighth.

Atlanta.	ab.	r.	h.	po.	a.	e.
Long, lf.	3	1	0	2	0	1
Welchonce, cf.	5	1	3	1	0	0
Alperman, 2b.	5	1	2	2	6	0
Bailey, rf.	4	0	1	2	0	0
Smith, 3b.	4	0	0	2	3	1
Bisland, ss.	3	0	0	0	5	1
Agler, 1b.	3	1	2	20	0	0
Dunn, c.	3	1	0	1	1	0
Chappelle, p.	2	0	0	0	0	0
*Rohe	1	0	0	0	0	0
Dent, p.	1	0	0	0	1	0
Totals	34	5	8	30	21	3

*Batted for Chappelle in eighth.

Score by innings:

Chattanooga ... 003 010 100 2—7
Atlanta ... 000 000 050 0—5

Summary: Two-base hit—Alperman. Three-base hit—Welchonce. Double plays—Elberfeld to Flick to Coyle, 2; Alperman to Agler. Home run—Alperman. Innings pitched—By Chappelle, 8, with 6 hits and 5 runs. Struck out—By Chappelle, 1; by Coveleskie, 1. Bases on balls—Off Chappelle, 4; off Dent, 1; off Sommers, 4; off Coveleskie, 1. Sacrifice hits—Street, Flick, Agler, Elston. Stolen bases—Elberfeld, Welchonce, King. Hit by pitched ball—By Chappelle, Johnson. Time—2:15. Umpires—Fifield and Rudderham.

The wonderful City Life Section of The Sunday American will be better than ever on Sunday. Mutt and Jeff, and Powers, the great cartoonist, with dozens of other fun-makers, will have exclusive features.

White City Park Now Open

"CHICK" GANDIL HASN'T DROPPED BALL IN YEAR

WASHINGTON, June 7.—Washington baseball fans are pointing out that Walter Johnson is not the only record holder on the local team. "Chick" Gandil, who one year ago this month began playing first base for the Senators, has never dropped a thrown ball in all that time, except when the throw was so wild it pulled him off the bag. This is believed to be a record for accuracy in fielding.

FOOD FOR SPORT FANS

By GEORGE E. PHAIR.

STEVE.

Time was when a middleweight fighter could fight,
And he battled with never a care.
He walloped the smoke and he walloped the white,
And he fought like a man who was there.
And somebody got him one calm summer day,
And he went with a smile on his brow.
He battled his battles and went on his way,
But where is a middleweight now?

It is said that Bill Steen, of the Naps, can do needlework in addition to his pitching. Having listened to various baseball magnates, we have a hunch that Mr. Steen is a mere novice with the needle.

Mr. Goux sails this week for home, despite various challenges from Mr. Burman. In other words, Mr. Goux refuses to fall for any goux-goux eyes. We sprang this simply to prove that we ain't got no sense of humor.

Every time we read that there are motorcycle races on the program we are sore over the fact that we ain't a mortician. And then when we think it over we ain't.

One who is versed in pugilistic lore is not surprised to learn that Willie Ritchie refuses to make 133 ringside. One who is not versed in pugilistic lore does not care a whoop. So why should we waste any more space on it?

THE GLADIATOR.

It is the bar-room roustabout,
Who cleans around the house,
Occasionally, when not too big,
He takes a husky short-arm dig
At some half-conscious souse.

It is the needy manager
Who takes him into camp,
And borrows trunks and fighting shoes,
And, lo! In all the sporting news:
"'Death' Jones, the new White Champ!"

The Birth of Atlanta as told by pioneer women—an article that everybody will want to read. Published exclusively in The Sunday American.

Ask for a bottle of that PURE Wholesome palatable drink

Ko-Nut

When At The Ball Park

Or elsewhere. It always tastes good, quenches thirst and relieves that tired feeling.

Only 5 Cents a Bottle

Made by

The Red Rock Company,

ATLANTA

BASEBALL SUMMARIES

SOUTHERN LEAGUE.

Games Saturday.

Chattanooga vs. Atlanta at Ponce DeLeon. Game called at 3:45 o'clock.
Memphis at New Orleans.
Montgomery at Mobile.
Birmingham at Nashville.

Standing of the Clubs.

	W.	L.	Pc.		W.	L.	Pc.
Mobile	37	20	.649	Mont.	25	26	.490
N'ville	27	24	.529	M'phis	24	26	.480
Atlanta	27	25	.519	B'ham	22	26	.458
Chatt.	26	25	.510	N. Or.	17	33	.340

Friday's Results.

Chattanooga, 7; Atlanta, 5.
Montgomery, 2; Mobile, 1 (fourteen innings).
Nashville-Birmingham; rain.
New Orleans-Memphis; rain.

AMERICAN LEAGUE.

Games Saturday.

Detroit at Washington.
St. Louis at Philadelphia.
Chicago at New York.
Cleveland at Boston.

Standing of the Clubs.

	W.	L.	Pc.		W.	L.	Pc.
Phila.	34	10	.773	Boston	20	24	.455
Cl'land	34	13	.723	St. L.	20	32	.385
W'ton	25	20	.568	Detroit	18	31	.367
Chi'go	26	22	.542	New Y.	9	34	.209

Friday's Results.

Cleveland, 2; New York, 1.
Washington, 1; St. Louis, 0.
Philadelphia, 8; Detroit, 7.
Boston, 4; Chicago, 3.

NATIONAL LEAGUE.

Games Saturday.

Philadelphia at Pittsburg.
Boston at Chicago.
Brooklyn at Cincinnati.
New York at St. Louis.

Standing of the Clubs.

	W.	L.	Pc.		W.	L.	Pc.
Phila.	26	12	.676	P'burg	22	22	.500
N York	22	17	.564	S Louis	20	24	.455
B'klyn	22	18	.550	Boston	16	23	.410
Chi'go	[illegible]	22	[illegible]	C'nati	17	28	.378

Friday's Results.

Boston, 5; Chicago, 4.
Philadelphia, 3; Pittsburg, 1.
No other games scheduled.

SOUTH ATLANTIC LEAGUE.

Games Saturday.

Columbus at Albany.
Jacksonville at Charleston.
Savannah at Macon.

Standing of the Clubs.

	W.	L.	Pc.		W.	L.	Pc.
S'v'nah	34	9	.791	J'ville	21	21	.500
C'l'bus	23	19	.548	Ch'ston	14	27	.341
Macon	21	20	.512	Albany	12	29	.293

Friday's Results.

Macon, 2; Savannah, 0.
Columbus, 2; Albany, 0.
Jacksonville, 1; Charleston, 0.

EMPIRE STATE LEAGUE.

Games Saturday.

Cordele at Thomasville.
Americus at Brunswick.
Valdosta at Waycross.

Standing of the Clubs.

	W.	L.	Pc.		W.	L.	Pc.
V'dosta	20	11	.645	T'ville	13	17	.433
C'dele	19	12	.613	B'swick	13	18	.419
W'cross	16	14	.533	Am'cus	11	20	.355

Friday's Results.

Cordele, 2; Thomasville, 0.
Valdosta, 3; Waycross, 3.
Brunswick, 4; Americus, 4.

GEORGIA-ALABAMA LEAGUE.

Games Saturday.

Opelika at Gadsden.
Talladega at Newnan.
Anniston at LaGrange.

Standing of the Clubs.

	W.	L.	Pc.		W.	L.	Pc.
Gadsden	17	11	.607	An'ston	14	14	.500
Opelika	15	12	.556	Newnan	13	16	.448
T'dega	15	13	.536	LaG'ge	10	18	.357

Friday's Results.

Opelika, 1; Gadsden, 0.
Talladega, 13; Newnan, 3.
LaGrange, 11; Anniston, 6.

If you have anything to sell advertise in The Sunday American. Largest circulation of any Sunday newspaper in the South.

OTHER RESULTS.

Texas League.

Galveston, 3; Waco, 2.
Houston, 8; Dallas, 1.
San Antonio, 7; Fort Worth, 0.
Beaumont-Austin; no game.

American Association.

Toledo, 9; Indianapolis, 2.
St. Paul, 4; Kansas City, 3.
Columbus, 7; Louisville, 5.
Milwaukee-Minneapolis; rain.

Cotton States League.

Columbus, 7; Jackson, 6 (first game).
Jackson, 4; Columbus, 0 (second game).
Clarksdale, 3; Meridian, 1.
Pensacola-Selma; rain.

Appalachian League.

Knoxville, 8; Bristol, 1.
Johnson City, 3; Rome, 2.

Virginia League.

Portsmouth, 5; Petersburg, 1.
Richmond, 8; Norfolk, 1.
Roanoke, 5; Newport News, 0.

Carolina Association.

Raleigh, 5; Winston-Salem, 1.
Asheville, 11; Greensboro, 5.
Durham, 8; Charlotte, 5.

International League.

Providence, 6; Baltimore, 5.
Jersey City, 9; Newark, 1.
Rochester, 2; Montreal, 0.
Buffalo, 8; Toronto, 5.

College Games Saturday.

Yale vs. Princeton, at Princeton.
Harvard vs. Brown, at Cambridge.
Pennsylvania vs. Swarthmore, at Philadelphia.
Army vs. Syracuse, at West Point.

TRUSSES

Abdominal Supports, Elastic Hosiery, etc. Expert fitters; both lady and men attendants; private fitting rooms.

Jacobs' Main Store
6-8 Marietta St.

FULL OF SCABS

What could be more pitiful than the condition told of in this letter from A. R. Avery, Waterloo, N. Y.:

We have been using your Tetterine. It's the best on earth for skin ailments. Mrs. S. C. Hart was a sight to see. Her face was a mass of scabs. Tetterine has cured it.

Cured by Tetterine

Tetterine cures eczema, ground itch, ringworm and all skin troubles. Its effect is magical.

50c at druggists, or by mail.
SHUPTRINE CO., SAVANNAH, GA.

606 SALVARSAN 914 Neo Salvarsan

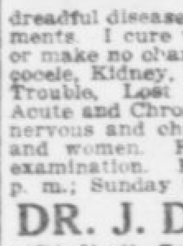

The two celebrated German preparations that have cured permanently more cases of syphilis or blood poison in the last two years than has been cured in the history of the world up to the time of this wonderful discovery. Come and let me demonstrate to you how I cure this dreadful disease in three to five treatments. I cure the following diseases or make no charge: Hydrocele, Varicocele, Kidney, Bladder and Prostatic Trouble, Lost Manhood, Stricture, Acute and Chronic Gonorrhea, and all nervous and chronic diseases of men and women. Free consultation and examination. Hours: 9 a. m. to 7 p. m.; Sunday 9 to 1.

DR. J. D. HUGHES
16½ North Broad St., Atlanta, Ga.
Opposite Third National Bank.

FOXHALL KEENE DISCUSSES THE POLO CONTEST

By Foxhall Keene.

(Captain of the American Polo Team.)

NEW YORK, June 7.—Before I take up the discussion of teams which will meet in the approaching contest I want to repeat what I have said in recent interviews—that the changes made in the line-up of the squad were not due to friction or to trouble of any sort, and rumors to that effect are absolutely without foundation.

The changes were made by those in charge not only with the consent, but at the urging of the parties concerned, in the belief that it will further the common cause and we know all are working together with the one hope and ambition to keep the polo cup in America.

Speaking for myself I can say that I did not want to have anything to do with the game at this particular time on account of the recent death of my father, but Mr. Whitney and the other members of the team finally prevailed upon me to re-enter the lists, and now that I am in I shall do my best to bring about the defeat of the English.

Will Put Up Hard Fight.

I hope and believe that our team will be able to give a good account of itself in the match and if we are defeated I am pretty sure the Englishmen will know they have been in a fight.

I am inclined to believe that the old team was not up to the form it has shown in past years, and perhaps Mr. Whitney held it together on account of old friendships longer than he might have done.

Mr. Whitney is one of the greatest players the game of polo has produced in 20 years and his passing from the team at this time must be viewed with real regret.

Larry Waterbury was certainly as good a back as the world has ever seen. He played No. 1 on the team that Mr. Whitney took to England, and he played it brilliantly, though the English team at that time was rated rather poor.

"Monte Waterbury has not been well for some months and his game has not been the phenomenal game of past years.

Betting Favors Englishmen.

The betting is against us and the popular feeling seems to be that the Englishmen have the stronger team, but in spite of that and in spite of the fact we have been given a very short time to prepare ourselves, I am confident that America will not be ashamed of her representatives when we take the field against the mother country.

The English squad have an extraordinary array of ponies. We can not deny that they outpony us to some extent, but in addition to Mr. Whitney's string, Mr. Prince, of Boston, who owns a very fine stud, sent his ponies to New York by special train and we will all have them to depend on.

We have but a small handful of polo players in America,"—by which I mean only a few men who have gone in for the game strong enough to become experts; whereas England not only has England, where the game is older and more popular than here, to draw upon, but India as well, and in India every other man is a good polo player.

It is therefore great credit to our small handful that we have been able to produce squads that have at times beaten the best teams produced by the British and that have always given a good account of themselves.

English Ponies Are Good.

From what I have seen of the Englishmen I might say that their hitting is uniformly fine and the ponies are very good, but they were not being tackled, and a team always looks pretty good when it is not being opposed.

In drawing a comparison between American and English methods of playing polo it seems to me that the Americans have been more ambitious for the past 20 years. The Englishmen are rather orthodox in their general style, while we have all kinds of strokes. They have some that they play best, but there is always more variety to the Americans.

There are really no new ways of playing polo and few new angles to be developed. Naturally I have certain theories of my own in connection with the game as has every polo player, but this is hardly the time to exploit them.

BURMAN DISAPPOINTED BECAUSE GOUX SAILED

NEW YORK, June 7.—Bob Burman, the dare-devil automobile racer, who is in town to-day, was quite disappointed to find that Jules Goux, the Frenchman who won the 500-mile speedway race at Indianapolis, had sailed Thursday for France.

Burman came here to challenge Goux to a 500-mile race either at Indianapolis or New York for a side bet of from $5,000 to $20,000. Burman announced that he will now cable his challenge.

THIRD ONE-HIT GAME OF SEASON BY YOUNGSTER

SUPERIOR, WIS., June 7.—Rube Schauer, the sensational young pitcher for the Superior Northern League club, at Grand Forks yesterday pitched his third one-hit game of the season, Superior winning, 5 to 1.

Schauer twirled a one-hit game early in the season and another a couple of weeks ago at Superior, thereby attracting the attention of several big league clubs, including the Chicago Nationals. This is his first year in organized baseball.

AMATEUR WILL COMMAND 'SIR THOMAS' CHALLENGER

LONDON, June 7.—Sir Thomas Lipton is said to have settled upon Captain W. P. Burton as the man to command his challenger when it meets the American defender in September, 1914.

Captain Burton is one of the best known yachtsmen in European waters and has sailed the seas for over 30 years, but is an amateur.

KEARNS BEATS DAVIS.

BUFFALO, June 7.—Soldier Kearns, of Brooklyn, won in ten rounds last night over George ("One-Round") Davis, of Buffalo, before the Queen City Athletic Club here.

GEORGIAN SPORTS COVERED by EXPERTS

There's Nothing Like Paying in Advance and Saving Trouble :: :: By "Bud" Fisher

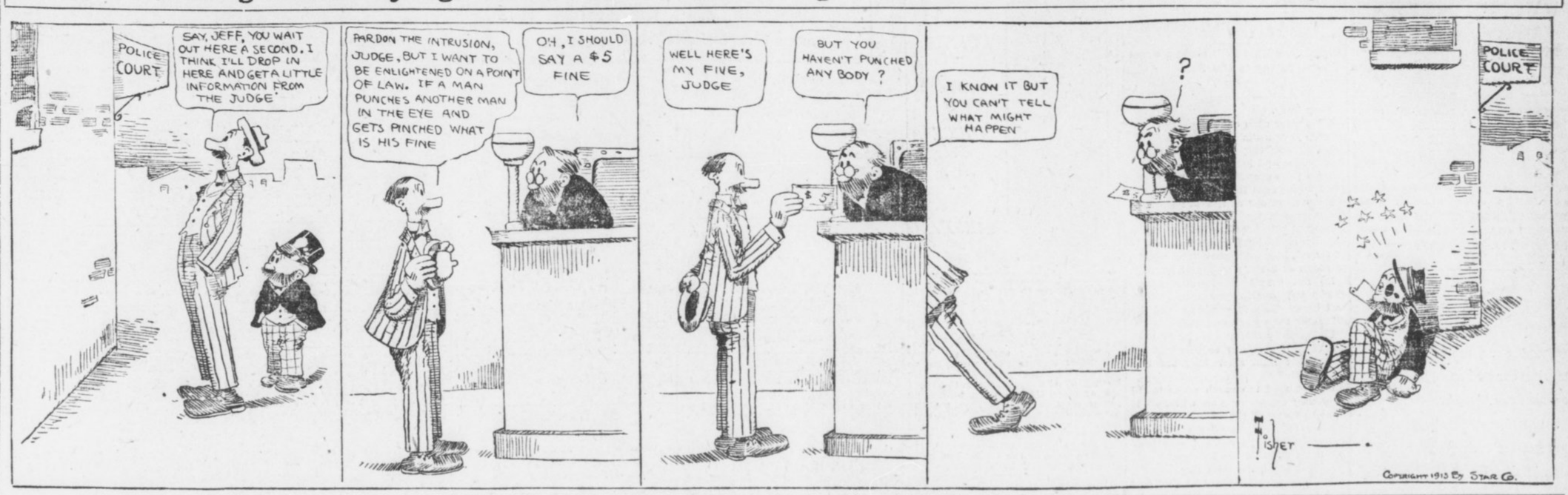

JIM FLYNN AND SAVAGE ARRIVE HERE MONDAY

By Left Hook.

JACK CURLEY, manager of Jim Flynn, has wired that he and Flynn will arrive in Atlanta Monday. Dan Morgan, manager of Jim Savage, had previously wired that he and his man would be here either Sunday or Monday. So the Queensberry festivities of the city should brighten up materially within the next few days.

Savage and Flynn are matched to battle ten rounds at the Auditorium-Armory.

Dan Morgan, in behalf of Savage, has laid claim to the heavyweight championship of the world. In his formal statement Morgan says:

"Savage has as much right to the title as any of the white hopes. I consider him the best man in the lot. I believe he can whip any of them, now that McCarty is out of the way. We are willing to meet any of them, and intend to begin by polishing off Flynn on the night of June 13 in Atlanta."

Morgan is wild with enthusiasm over the outlook. The sudden turn of affairs that gave his man a championship look-in pleased him right down to the ground. He saw the opportunity and he is off on a campaign of activity that will give Jim Savage more scraps in the next few months than he ever had before in his life.

It may be that Morgan's plans may get an awful jolt right here in Atlanta. There is not any doubt that, until a few weeks ago, he believed that his man could trim Jim Flynn with all ease. Then came Jim's great battle with Jim Coffey, and that was something else again. Flynn, instead of being on the down slant, as Morgan hoped, proved to be as good as ever in his career. But after that was learned it was too late to back out, for the match between Savage and Flynn was made.

Neither of the men wants to meet the other now. Yet each knows that he must go into it to win or to be knocked out. There is no middle ground now. A draw decision would do neither of them any good. They must win. A victory, with the heavyweight situation as it now is, means money to them, way up in the tens of thousands.

The odd way affairs have lined themselves has played into the hands of the local promoters. It has made the battle next Friday night one of the BIG contests of the year. The winner is almost sure within the year to grab off the heavyweight championship of the world.

NATIONAL COMMISSION PASSES NEW SALARY RULE

CINCINNATI, June 7.—The National Baseball Commission promulgated a new rule yesterday which clearly defines the salary obligations of a club to a player whose services are released by the club after the commencement of its contract period.

The new rule reads:

"A club which after the beginning of the terms of its contract with him, releases the services of a player to a club whose championship season had not commenced, must pay him at the rate of his canceled contract up to the date his salary starts with his new club, provided he promptly reports to and gives service to the club to which he is transferred."

398 MEN TAKE PART IN TRACK MEET AT MADISON

MADISON, WIS., June 7.—The greatest group of college athletes in the history of Western competition to-day are here awaiting the signals which start the conference track and field meet billed for this afternoon. Seventeen schools are represented in the gathering, with 398 entrants. The colleges in the running include every member of the "big nine," and in addition to these schools are Drake, Ames, Kansas, Missouri, Notre Dame, Oberlin, Wabash and California.

Because of the weakening of the California team, which lost four of its star performers by conference rules, Missouri is favorite, with Illinois second choice.

Whitney Plays Aldredge To-day

Winner Gets Dixie Championship

By W. R. Tichenor.

NELSON WHITNEY, twice champion of the Southern Golf Association, and George A. Eldredge, champion of the State of Texas, are battling to-day at 36 holes for the championship of the South and a huge silver cup.

Whitney won his match in the semi-finals yesterday from Reuben Bush, whom he defeated 7 up and 6 to play.

Whitney was longer and steadier on all of his tee shots, which gave him the advantage of seeing the results of Bush's second shot on almost every hole before he was forced to play his own. While he was unsteady on his short puts in the morning round and presented Bush with a half at the eighth, ninth, tenth and fourteenth, and a win at the sixth and thirteenth holes by taking three puts on each, Whitney managed to end the round 3 up, with a 76 for the 18 holes.

Bush Puts Poorly.

In the afternoon round Bush picked up in his field game, but became erratic in his short puts, allowing Whitney to add three more holes in going out, and so they turned for home with Whitney 6 up. Bush played the tenth badly, Bush winning it with a 5 after putting his tee shot out of bounds. Whitney, however, came to life on the eleventh, which is 460 yards in length, by holing a long put for a 3. On the 575-yard twelfth hole Whitney put his third within 10 feet of the hole and sank the put for a "win" of the hole and the match.

Whitney has met in succession Jacoby, Knowles and Bush. To-morrow he meets Aldredge, of Dallas, Texas, in the final.

Aldredge won his way into the final by defeating Herbert Tutwiler, of Birmingham. At the end of the morning round yesterday he was 3 up. He increased this lead to four and won on the thirty-second green.

Rowan Still In.

W. H. Rowan dfeeated George Fooshe, of Memphis, in a hard match. At the end of the morning round Fooshe was 2 up. Rowan evened the match at the turn and won 3 up and 2 to play.

Young Charley Hardy, of New Orleans, and Rollo Steinmehl, both of them youngsters, met in the semi-finals of the second flight. Hardy was going fine and had a 77 for the morning round, while Steinmehl was off his game and the first eighteen holes ended with Hardy 11 up. Steinmehl braced in the afternoon, but could not cut down Hardy's lead and was beaten 11 up and 10 to play. Hardy and Rowan meet in the final to-day.

Probasco defeated Stahlman 7 and 6 in the semi-finals of the third flight. In the other half of this flight Ned Daley ran away from Reid Sayre and had him 9 down at the thirteenth hole, when Sayre gave up the match. Daley and Probasco meet in the final of this flight.

In the fourth flight J. A. England defaulted to D. Weaver. Harnett, of Jacksonville, defeated A. W. Post, 6 and 5. The final of the fifth flight will be fought out between J. W. S. Rhea and C. Tyson. Rhea won from Richards, of Chattanooga, 3 and 2, and Tyson beat Whitney Bouden by the same score.

Atlanta Man Loses.

Albert Mallory defeated D. E. Root, of Atlanta, three and two, in the semi-finals of the sixth flight. Munger beat Watts by the same score, and these two will meet in the finals.

Munger of Texas, and Ulmer, of Jacksonville, are the finals in the consolation division of the championship flight.

Smith Cullom, of Birmingham, and Martin Condon, of Memphis, meet in the finals of the second flight.

Dowdell Brown had Cullom dormie seven in his match against him, but, knowing he could not be present to play the final if he won, defaulted the match.

Hamilton Block, of Atlanta, trimmed J. Tyson, of Montgomery to the tune of nine up and eight to play, and so is one of the finalists in the consolation division of the third flight.

In the consolation division of the fourth flight David Roberts, of Birmingham, is matched against George Petrie, of Montgomery, in the final.

D. Henderson, of Chattanooga, and Crawford, of Montgomery, are in the finals of the consolation division of the fifth flight.

Will Gunn, of Macon, and Ed Joseph, of Montgomery, will fight it out in the final of the consolation division of the sixth flight.

RINGSIDE NOTES

Johnny Kilbane, champion featherweight, is in Oakland with his wife, two babies, trainer and manager to begin preparations for his invasion of the ranks of the lightweights. Kilbane will take on Jimmy Fox for a ten-round bout on June 16.

* * *

Jim Savage writes from New York that he is getting in great shape for his ten-round engagement with Jim Flynn at the Auditorium-Armory here on June 13. Savage says he is boxing with George Rodel and Soldier Kearns daily. He will be here in a couple of days.

* * *

Danny Morgan, manager of Savage, is keeping a close watch on his protege. Danny is looking for Savage to hand Flynn a lacing, and then expects to take the clever heavyweight to the coast for a whirl at Gunboat Smith or Jess Willard.

* * *

Johnny Dundee, the New York featherweight, who is matched to fight Ad Wolgast at the Vernon arena on the night of June 19, has accepted an offer to box Tommy Dixon in a ten-round battle at Albuquerque, N. Mex., on July 4. Wolgast and Dundee are scheduled to go twenty rounds.

* * *

St. Louis is after Charlie White for a match with Harry Trendall. The bout was offered the Chicago featherweight yesterday, weight to be 133 pounds at 5 o'clock. Nate Lewis, manager of White, wired back he would accept if the men weighed in at 6. June 18 is the date set for the match if it is closed.

* * *

Ad Wolgast has signed for a twenty-round fight with Red Watson, a California lightweight, for June 20, according to the announcement of a San Francisco athletic club. The weight will be 133 pounds-ringside.

* * *

George Chip is the latest boxer to camp on the trail of Frank Klaus. Jimmy Dime, manager of Chip, writes from Pittsburg that he would be "tickled to death" to close the match. A bout between Chip and Klaus should prove a corker.

* * *

If Meyer Pries succeeds in trimming Spider Britt at the Auditorium-Armory on June 12 he is to seek a bout with Kid Young. Pries says he is to train faithfully for the Britt go, so as to be in the pink of condition. Meyer figures that a victory over Spider will put him in line for some good matches around here.

* * *

Requests for tickets for the big boxing show to be staked at the Auditorium-Armory are already piling in. Fans are aware of the fact that the best show ever staged in Atlanta will be pulled off on June 13, and do not wish to miss the treat. Tickets will be placed on sale in a couple of days.

* * *

A match was arranged yesterday between Jack Dillon and Tony Caponi to be staged at Winnipeg on June 16. The men are to make 158 pounds and battle twelve rounds.

* * *

George Gealelis, the well-known Greek sportsman, wishes to announce that Jimmy Grant is still on the fighting map. George says that Jimmy is at present on his farm at Jacksonville, Fla., keeping himself in great shape. Jimmy expects to start on a busy campaign soon.

* * *

Grant has issued a challenge to the winner of the Meyer Pries-Jimmy Britt set-to. Gaelelis says he will back Grant against either boy for $200. Grant is certainly entitled to some good match.

* * *

"Wildcat" Ferns and Patsy McIntyre will don the padded mitts for a scheduled 12-round go at Winnipeg, Man., on Saturday night. The bout is billed for the middleweight championship of the world.

* * *

Jack Britton and Jimmy Duffy will meet for 10 rounds at Buffalo on June 16. They fought last week, Britton being disqualified in the sixth round, Duffy claiming a foul.

* * *

Jimmy Walsh, of Boston, has accepted an offer from the Queen City Club, of Cincinnati, to box Johnny Kilbane in that city on July 4. Plans are being made to hold the bout in one of the baseball parks. Kilbane and Walsh fought to a draw one year ago.

* * *

Pal Moore and Patsy Drouillard clash in a 12-round bout at Windsor, Can., Saturday night.

Mr. Batch, Little Jimmy, Howson Lott and other fun-makers supply enough laughter for the whole family for a week in the Comic Section of The Sunday American.

Riggs Resigns as Athletic Leader

CLEMSON COLLEGE, June 7.—At a recent meeting of the Clemson College Athletic Association, President W. M. Riggs after about 16 or 17 years of continuous service in the capacity of president of the association, refused re-election. Dr. Riggs is the father of athletics at Clemson and has always given much time to the development of the various sports, especially to football. He will continue to give his hearty support to all college sports, but his regular duties will prevent his serving as president of the association.

The following officers and managers were elected for the next session: Dr. F. H. H. Calhoun, president; R. B. Ezell, vice president; Prof. J. W. Gantt, secretary and treasurer; J. B. Douthit, manager of the football team; C. B. Iler and S. W. Hutto, assistant managers; H. H. Pressley, manager of the baseball team; H. W. Bristol and S. M. Richards, assistant managers; K. G. Caughman, manager of the basket ball team; J. B. Glover and G. C. McDermis, assistant managers; A. P. Lewis, manager of the track team; L. LeGrand and R. J. Odom, assistants; J. W. Erwin, manager of the tennis teams; M. R. Stender, chief rooter; R. B. Ezell and F. J. Jervey, assistants; J. N. McBride, historian.

Clemson has a good football schedule, as the following will show. October 4, Davidson, at Clemson; October 11, University of Alabama, at Tuscaloosa; October 18, Auburn, at Clemson; October 29, University of South Carolina, in Columbia during fair week; November 1, the Citadel, in Charleston; November 8, University of Georgia, in Athens or Augusta; November 15, Mercer, at Clemson; November 27, Georgia Tech, in Atlanta.

Gandy is captain of the football team, and Webb is captain of the baseball team.

BASEBALL

Diamond News and Gossip

yesterday in the game between the Scranton-Syracuse teams at Scranton, Pa., when only one ball was used throughout the entire contest.

* * *

Hal Chase, who, after eight years on the Yankee payroll, was traded to the White Sox last week, was expected to appear in the White Sox uniform this afternoon on the Polo grounds when his new teammates goes against his old teammates.

* * *

In their four-game series against the Tigers the Athletics secured only 39 runs and 51 hits—an average of nearly ten runs and thirteen hits per game.

* * *

Seaton' the Phillie's star twirler, held the Pirates safe at all times yesterday, and as a result the Philadelphians landed another victory.

* * *

Lewis' double in the twelfth inning that sent Speaker across the plate, won the game for the Red Sox from the White Sox yesterday.

* * *

Jackson, of the Naps, got three hits out of three times at the bat yesterday, giving his healthy average a still further boost. Ty Cobb, his swatting rival, grabbed two hits out of four times up.

* * *

It has been estimated from information gathered in the different betting places in New York that at least $500,000 has been wagered in that city on the result of the baseball races. The Giants in the National League and the Athletics in the American League have been the big betting favorites from the start of the season.

* * *

The Yankees evidently intend establishing a record that will never be equaled or broken. By dropping a 2 to 1 game to the Naps yesterday they registered their seventeenth straight defeat on their home grounds. Fans are thinking of holding a big fireworks celebration as soon as the Yankees win their first game on the home grounds.

* * *

The Athletics yesterday garnered their twelfth straight victory and the Naps have annexed a record of thirteen victories out of the last fourteen starts.

* * *

One and one-half full games, or 50 percentage points, separated the Naps from the first place Athletics to-day. The Naps open their four-game series with the Red Sox and Athletics engaged the Browns in combat to-day.

* * *

The Cubs made twelve hits yesterday against six for the Braves, but the Braves bunched their safeties and won 5 to 4.

* * *

Walter Johnson, of the Senators, was back in form again yesterday with the result that the Senators won over the Browns, Johnson shutting out the St. Louis players and allowing but four scattered hits.

Just now both teams are tearing the American League wide open and leaving such a gap that only a terrific slump will enable any other team to overtake both for another month or six weeks.

INVASION ABROAD BY U. S. GOLFERS IS SUCCESSFUL

By "Chick" Evans.

PERHAPS the readers of The Georgian will remember a little biography of a golfer which appeared in this paper a few months ago. In that slight sketch I endeavored to give the golfing history of a young player, who, although not well known in the West, was champion of an Eastern State and had made a creditable showing in the National at Wheaton. Although he tied for the last place in the qualifying round with Herreshoff, he won the playoff, and his subsequent game in the tournament led me to class him as one of the most promising players in America. I defeated him in the third round of that event and I have respected his game and appreciated my good fortune ever since.

This young player, Heinrich Schmidt, of Worcester, Mass., has attracted the attention of every American golfer by his recent good showing in the British amateur championship. There is no qualifying round in this event; the matter is arranged by drawing a certain number of byes, determined by the number of entrants. Mr. Schmidt did not draw a bye, however, but played through five successful rounds and was defeated by Harold Hilton in the sixth round by one stroke on the nineteenth hole. His opponents in the other rounds were golfers of the first class, among them a former British champion and the man who defeated Hilton last year. We have only meager accounts of the event, but Mr. Schmidt's record is certainly an enviable one.

Another American Makes Showing.

I had many letters from Mr. Schmidt last winter and spring, urging me to join the little party of Americans in the trip abroad, but business kept me at home. He went unheralded and no hint of his practice scores reached us, but the result of his going was made golf history.

Harold Weber, of Toledo, Ohio, another American competitor in the British amateur, also made an excellent showing. This surprised none of Mr. Weber's Western friends, for he is well known here, and is a very good player indeed. He had the good fortune, if it can be called good fortune, to remain inactive during the first round, to draw a bye, and he put out several fine British players before he himself met defeat in the third round.

Findlay Douglas, of New York, another of the American entrants, bears a national reputation, and it was perhaps largely through his efforts that the little band of Americans journeyed abroad. Mr. Douglas has not taken his game very seriously of late years. He was defeated in the first round.

British Invasion Successful.

There were also some California entrants with whose playing I am unacquainted, but I am told that they are excellent golfers.

All in all, the Americans have reason to be proud of the results of their invasion of British territory this year. They have faced the difficulties of the British courses, the skill of the British players, and the fine British golfing temperament, and they have achieved some notable victories. They are well content.

ORTON SUCCEEDS MURPHY.

PHILADELPHIA, June 7.—George W. Orton has been selected to succeed Mike Murphy as coach of the University of Pennsylvania track and field team. No action will be taken for the present, but it has been agreed by the men who have the say that the doctor is the man for the place. This information is obtained from the highest source.

GEORGIA ELECTS MANAGERS.

ATHENS, GA., June 7.—Hoyt W. Whelchel, of Comer, and R. H. Patterson, of Athens, were elected by the athletic council of the university last night to be team and financial managers of the baseball team for the next season.

GRUPP VS. MANTELL.

NEW YORK, June 7.—Bill Grupp, of St. Louis, and Frank Mantell, of Pawtucket, R. I., will meet in a ten-round bout Monday night.

White City Park Now Open

American Net Stars Win Over Australians

NEW YORK, June 7.—American lawn tennis players paved the way for a trip to England by defeating the Australian team two straight matches in the Davis Cup preliminaries at the West Side Tennis Club courts yesterday.

Maurice E. McLoughlin defeated H. M. Rice, 6-1, 6-3, 6,3, and R. Norris Williams, second, scored the second victory, winning from Stanley N. Doust, captain of the invading team, 6-4, 6-4, 1-6, 7-5.

All that is needed to cinch the American team's victory is to win one of the three remaining matches, and experts look for this to be accomplished this afternoon when McLoughlin and Harold H. Hackett meet the Australian doubles team, consisting of Doust and A. B. Jones. Should the United States combination win, the team will sail for England late this month to meet the German team, which already has eliminated the French team.

Rain Stops Races; To Be Held Tuesday

The motorcycle races, scheduled for Friday night, were called off as a result of the repeated showers of the late afternoon and evening.

With the weather so uncertain as it now is it was deemed best to postpone them until next Tuesday, and they will be held at that time.

WISCONSIN OARSMEN START WORK FOR BIG REGATTA

POUGHKEEPSIE, N. Y., June 7.—The brawny oarsmen from the University of Wisconsin, who arrived here yesterday, took their first real workout on the Hudson River to-day, and showed excellent form. The other universities quartered in and around this city who will participate in the regatta on June 21 also sculled along the river in practice to-day.

CITRON FOULS M'GUINNESS.

NEW YORK, June 7.—Seeing he had no chance to win in their ten-round bout last night, Sam Citron, heavyweight, landed a foul blow on Frank McGuinness in the fourth round. McGuinness fell to the floor groaning, and the referee, declaring the foul deliberate, gave the fight to McGuinness.

CALL FOR CANDIDATES.

ITHACA, N. Y., June 7.—Coach Al Sharpe has sent out notices announcing the first football practice of the Cornell team on September 10. This date is earlier than in previous years, owing to the length of the Cornell football schedule.

MISS DODD WINS TITLE.

ST. ANNES-ON-THE-SEA, ENGLAND, June 7.—Miss Muriel Dodd, of Moreton, Cheshire, yesterday won the women's golf championship of England, defeating Miss Clubb, of London, 8 up and 6 to play.

Mr. Batch, Little Jimmy, Howson Lott and other fun-makers supply enough laughter for a week in the Comic Section of The Sunday American.

MORPHINE
Opium, Whiskey and Drug Habits treated at Home or at Sanitarium. Book on subject Free. DR. B. M. WOOLLEY, 34-N, Victor Sanitarium, Atlanta, Georgia

COUNZELMAN IN FOLD; RELEASE FOR CHAPPELLE

BILL CHAPPELLE has been released by the Atlanta club to make a place for Pitcher Counzelman, just secured from the Pirates.

Chappelle did not come around as Bill Smith expected he would and Manager Smith decided to let him go and to hang onto Pitcher Price, for the present at least.

Smith has no deals on for pitchers now and will give his present staff a thorough trial before letting any more men out.

It is probable that Counzelman will be worked to-day. Smith gave him a good warm-up Friday and he showed a lot of stuff. His curve ball is pronounced a marvel by Smith, and he has plenty of speed, too.

WOLGAST AND RITCHIE TO BOX IN FRISCO ON FOURTH

LOS ANGELES, June 7.—According to a statement made by Ad Wolgast early to-day the former title holder has been re-matched with Willie Ritchie.

Wolgast was just starting for Venice when he was called to the telephone.

"That was Tom Jones in San Francisco that I was talking to," said Ad when he emerged from the booth. He has matched me with Ritchie at 133 pounds at 9 o'clock in the morning for an afternoon fight on July 4 before Eddie Graney's club.

"That's an awful weight handicap for me to carry and I wouldn't stand for it except that I am getting a big end of the money for my share. No matter what Ritchie weighs, I will scale in at 133, so that I will be recognized as the lightweight champion in case I beat him.

"This match makes it absolutey necessary for me to stop Johnny Dundee next Tuesday night. I can't say that I relish the 20-round bout with Ritchie, except that I want to prove that I am a better man than Willie."

AD WOLGAST IS STRONG FAVORITE OVER DUNDEE

LOS ANGELES, June 7.—Wher odds of 10 to 6 on Ad Wolgast in his scheduled twenty-round bout with Johnny Dundee, of New York, next Tuesday night were offered to-day without any takers it was predicted that the former lightweight champion would be a 2-to-1 favorite before ring time. Both fighters expect to discontinue heavy training Sunday.

BASEBALL
—TO-DAY—
Chattanooga vs. Atlanta
Ponce DeLeon Park
3:45 o'Clock

FORSYTH Matinee To-day 2:30 To-night at 8:30
LILLIAN SHAW SINGING STAR
JACK HAZARD—SELDOM'S POEMS IN MARBLE—WARD & CURRAN—WRIGHT & DIETRICH and Others.
Here's the Place to Keep Cool
KEITH VAUDEVILLE

Men's Shoes ½ Soled Sewed at 50c
GWINN'S SHOE SHOP
6 LUCKIE STREET, OPPOSITE PIEDMONT HOTEL.
BELL PHONE IVY 4131. ATLANTA 2640.
Guaranteed Work

The Business of the "Want Ad" is to get you what you want---when you want it

AUTOMOBILES
For Sale, Repairs and Accessories.

FOR SALE—Fast roadster, in good condition. Will trade for lot or equity in house and lot. Apply Box 25, care Georgian. 208-6-6

SAVE your auto and motorcycle tires by using Auto Puncture Cure. Seals valve leaks and all punctures up to 20-penny spikes automatically at once; preserves the rubber; prevents tube from sticking to casing; saves 35% of tire expense, 50% tire trouble and 40% of your religion. Watch for trademark, A. P. C. Call North Pryor Garage. Auto Puncture Cure Company, Atlanta, Ga. Phone Ivy 5990. 6-6-1

AUTOMOBILE FOR REAL ESTATE—Have Columbia Touring car to trade for Atlanta real estate. See me at once at Kimball House. I leave the city Saturday night, therefore have no use for car and will give good trade. J. H. Williams, Room 261. 30-6-6

FOR SALE—Three new Overlands, one 45-horsepower 5-passenger car, one 30-horsepower touring car and one 30-horsepower roadster. These cars were bought for our solicitors, and were never even tak[illegible] the Overland sales room[illegible] count of complete chang[illegible] our plans must be sold at once. Address Mr. Humphreys, Box 703, Atlanta Georgian. 6-5-23

FOR SALE—First-class electric car worth $1,000; will take $600; have bought larger one. Dr. George T. Kesner, 311 Walton Bldg. 6-5-37

FOR SALE CHEAP—Five-passenger Chalmers car; just overhauled and painted. In excellent condition. Call or address Mrs. Ella M. Harrison, College Park, Ga. Bell phone 237 East Point. 6-5-1

HIGHEST cash price paid for second-hand automobiles. 34 Auburn Avenue. 6-3-203

GOOD USED CARS AT SPECIAL PRICES.
Maxwell, 2-cylinder runabout.
Buick Model 10 runabout.
Whiting runabout.
Maxwell Q roadster.
Buick Model 32 roadster.
Courier roadster.
TOURING CARS.
Overland 5-passenger.
Primo 5-passenger.
Maxwell G, 4-passenger.
Everett 1912, 5-passenger.
These cars are in good running condition, fully equipped, and newly painted. See us for special prices before June 10th.
BUICK MOTOR COMPANY.
241 PEACHTREE ST. 4-11-18

TRAVIS & JONES,
AUTOMOBILE REPAIRING.
Ivy 4832. 26 James Street. 3-1-54

The Solution of Pneumatic Tire Troubles.
VULCORINE is guaranteed to prevent punctures and will not injure your tires. We will gladly treat your cars with VULCORINE and let you use it 30 days and satisfy yourself that it will do everything that we claim for it. Price $7.50 to $10.00 per car. Write for booklet.
VULCORINE COMPANY
Office, Laboratory and Service Station, 509 Peachtree St., Atlanta, Ga. 6-1-38

AUTOGENOUS WELDING and machine repair work of all kinds. Satisfaction guaranteed.
SHEARER MACHINE CO.,
197 WHITEHALL STREET. 2-26-10

$250—Five-passenger Buick 40-horsepower touring car. First-class condition. Top, windshield. For quick sale. Owner leaving city. J. J. Donnely, 28 DeSoto Avenue, Capitol View. 26-31-5

FORD, four-cylinder roadster, fully equipped. Not latest model and no magneto, but in excellent running condition. Tires all good. Price for quick sale, $150. L. W. Hazard, 241 Peachtree Street, Atlanta. 6-1-52

WE HAVE several Flanders chassis and will build body and paint car to your order. Bargain prices. Don't buy any second-hand car until you see us. NORTH PRYOR GARAGE, NORTH PRYOR PLACE. 4-2-28

WINDSHIEDS,
RADIATORS, lamps, fenders, repaired as good as new. Manufacturers all kinds sheet metal work. Warlick Sheet Metal Company, 243 Edgewood. 3-4-64

DOBBS TIRE REPAIR CO.
WE REPAIR AND SELL ALL MAKES OF TIRES AND TUBES. 226 PEACHTREE STREET. PHONE IVY 5646. 4-1-3

WARNING TO INFRINGERS AND IMITATORS.
LIQUID TIRE TONIC IS PROTECTED BY U. S. DURYEA PATENT NO. 578551 AND ALL INFRINGERS, AGENTS OR USERS ARE HEREBY NOTIFIED THAT THEY MUST ANSWER IN COURT FOR VIOLATION OF THIS LAW. LIQUID TIRE TONIC COMPANY, KANSAS CITY, MO. 4-3-42

ATLANTA RADIATOR CO.
REPAIRING and manufacturing. Lamp and fender work. 72 Ivy Street. Atlanta phone 3816. 3-10-12

Automobiles For Rent.
DUNHAM MOTOR CO.
FIVE and seven-passenger cars. Garage 112 East Ellis Street. Call Bell phone Ivy 2496 day, Main 4325 night. 3-21-23

Motorcycles.
MOTORCYCLE for sale cheap; Harley-Davidson make. Address Harley, care Georgian. 207-6-4

THOR motorcycles, repairs and accessories; best equipped repair shop in city. We will take care of you. Southern Motorcycle Company, 118 Edgewood Avenue. 3-26-31

Tire Repairing.
HIGH-GRADE STEAM VULCANIZING. Retreading a specialty. Prompt attention given express shipments. Sanders-Speer Vulcanizing Company, 100 Spring Street, Atlanta, Ga. 3-28-15

EDUCATIONAL.
STUDY SHORTHAND at home; complete course twenty lessons $10, $1 down, $1 week. Begin now, use spare time; book furnished. Amo House, Box 363, Atlanta, Ga. 5-3-5

EMORY summer school; cool, quiet; fifty days from June 17. Latin, Greek, French, German, English, history, mathematics. Address E. K. Turner, Oxford, Ga. 5-9-1

LOOK—You have read this; if you want anything, others will read your ad if [illegible]s in the Want Ad Section.

POULTRY, PET AND LIVE STOCK

Health Pointers For the Chickens

Suggestions That Will Mean a Great Saving to the Poultryman.

EDITED BY JUDGE F. J. MARSHALL

Keep busy.

Keep your eggs cool.

Keep your nests clean.

Keep your coops and houses free from mites and lice.

Keep your growing chicks well supplied with green food.

Keep them out of the wet grass in the mornings.

Keep your breeding stock in a healthy condition by keeping plenty of gravel, lime and green food always in reach of them, and feed a variety.

Do not crowd too many young chicks together in one coop, or they will breed disease, and they will die off faster than you can hatch them.

Keep plenty of fresh water or milk for the little chicks to drink at all times; the milk after they are two weeks old.

Do not feed too much white bread to young chicks or you will find it fatal to many of them.

After this season of the year the nearer the ground you set your hens the better will be the hatches.

Keep Hens Hatching.

You can arrange them so that you will have three or four hens hatching at the same time; you can double up the broods with one or two hens and put the others to laying again, and the chicks will be easier cared for. When you take the hen and the chicks from the nest grease the hen slightly under the wings and along the breast with a little fresh lard (no salt). This will assist in getting rid of any lice on the little ones. Use no grease about the nest before they are hatched.

Keep sulphur away from the hen when she is breeding chicks, as it is hard upon the eyes of the chicks.

Coffee boxes or those of similar size, about two feet square and about two and a half feet long, make splendid brood coops for a hen and a lot of young ones. If they should incline to leak any, tack tarred paper over the top of them, or strips over the cracks.

Put your young chicks on as high ground as possible, and on fresh ground not used for chicks the year before.

Egg-Eating Hens.

Judge Marshall: I have a lot of hens that have contracted the habit of eating their own eggs, and it seems impossible for me to get them to quit it. Can you tell me of any way to stop them? I would also like to know what is the cause of their getting at it in the first place. Yours truly,
Fort Valley, Ga. H. H. S.

ANSWER—Egg eating is a very bad habit and is very annoying to the owner. The habit is usually formed by their eating a soft-shelled egg or one that has been broken by falling from the roost. Then a desire for meat food will cause them to continue. One will get at it first and the others will follow suit when they see her at it, and help devour everything in sight of the kind. The habit is seldom formed by a flock on free range. A good way to lessen the desire is to give the hens all the exercise possible by covering the grain food in the soil and have them dig it out. Hang cabbage heads up so they can just get to them by extra effort. Have the nests in as dark and secluded a place as possible. All this will not cure them of the habit when once it is well formed.

The best way we have ever found to rid them of the habit is to use good, deep nest boxes, putting a layer of excelsior on the bottom then tack a gunnysack over the box, allowing it to sag down half-way to the excelsior which forms the nest they are to use; at the lowest point cut a cross just large enough for the egg to roll through. In that way the egg will roll out of sight, and the hen will be unable to see it as she used to and will soon get out of the habit. The other hens which have been in the habit of running to get their share when a hen cackles will soon find out that there is nothing to be had and will soon quit that part of it. The best way is to prevent all this trouble when you can by anticipating the wants and habits of your hens by keeping them busy at all times and supplying their wants as well as you can.

Eggs—All Variteies.
THE EGGS of different varieties of fowls will be found classified under their respective breeds in the future, instead of under the classification of "Eggs."

Poultry—All Varieties.
FREE RANGE DUCK AND POULTRY FARM, Chamblee, Ga. Large stock of White Runners, Leghorns and Rhode Island Reds, enables us to ship fresh eggs, strong and fertile. Write for prices on stock and eggs if you want a bargain. 1-21-18

Poultry Remedies.
SOUTHERN POULTRY REMEDY is guaranteed to produce eggs and prevent diseases. It will make hens lay when others fail. Try it. It's guaranteed. For sale at all seed stores, 25c and 50c. 6-1-29

Horses, Mules, Vehicles, Etc.
WANTED—Family horse for elderly lady; must be guaranteed entirely sound and gentle, with necessary style. Address with full information W. E. R., P. O. Box 1746, Atlanta, Ga. 203-6-4

Dogs.
FOR SALE—Fine fox terrier dogs. Address Mrs. E. B. Walker, East Fair Street, South Kirkwood. Phone Decatur 465. 5-25-206

Horses, Mules, Vehicles, Etc.
BUGGY and harness, $15; pony cart, $7; 750 Texas saddle, $12.50; ladies' saddle, $6. Ivy 1497. 31-6-6

Poultry, Plants and Seeds.
H. G. HASTINGS & CO.
SEEDSMEN FOR THE SOUTH, 16 W. MITCHELL STREET. FOUR CITY DELIVERIES DAILY. NORTH AND SOUTH SIDE, 9 A. M.; INMAN PARK AND WEST END, 2 P. M. BELL PHONE M. 2568, ATLANTA 2568.

CONKEY'S HEAD LICE OINTMENT will rid the little chicks of head lice; 10c and 25c tubes.

PRESENT PRICE of Red Comb Feeds: Scratch, 10 pounds, 25c, 100 pounds, $2.25; Meat Mash, 10 pounds, 25c, 100 pounds, $2.25; Baby Chick, 8 pounds, 25c, 100 pounds, $2.35; Coarse Chick, 8 pounds, 25c, 100 pounds, $2.35; Pigeon Feed, 8 pounds, 25c, 100 pounds, $2.50. The above prices are f. o. b. Atlanta.

LIQUID LICE KILLERS, lice powders and disinfectants. Hand Sprayers 50c and up.

FIELD PEAS—Amber and Orange Sorghum, Kaffir Corn, Pearl and German Millet.

CANARY, mocking bird, parrot and squirrel cages, bird seed, gravel, manna bitters, cuttle bone, seed and water cups, etc.

ROUP, canker, cholera, white diarrhoea, sorehead and limber neck remedies. Write for a copy of our poultry supply catalogue.

FOR SALE—MISCELLANEOUS.
FOR SALE—Beautiful mahogany cabinet and gas water heater. Phone West 158. 6-6-26

FREE kindling wood to give away; boxes and crates; all you want free. Steward D. Jones Grocery, 122 Whitehall St. 6-6-52

FOR SALE—Return ticket to Jacksonville cheap. Call Ivy 5606-J. 6-6-38

FURNITURE—We buy and sell cash bargains. Southern Wreckage Company, 114 South Forsyth Street. Both phones. 1-17-5

CHEAPEST PRICES yet in fans. I can save you from five to ten dollars on every fan. See me before they are all gone. Hunter-Hogue Electric Co., Moore Bldg., 65½ Walton St., Room 25. Phone Ivy 4071. 6-6-18

PRACTICALLY new Remington typewriter in case; visible; good condition; price $50 cash. Address Mrs. S. E. B., Box 817, Georgian, or telephone Ivy 6489-L. 6-6-5

FOR SALE—Office furniture; two upright bookkeeper's desks, one four-drawer upright letter file, one three-section sectional bookcase, one flat top desk, one three-section commercial size filing cabinet. All this furniture is solid oak, bought only a short time ago. Only reason for selling is that a change has been made in the style. It can be had at a bargain. For information call Main 1262. 6-6-3

FOR SALE—Porch banistering, columns and brackets, also grates and mantels; very cheap for quick sale at 416 South Boulevard. Phone Main 5414-J. 212-6-5

FOR SALE—Handsome one-karat diamond ring; value $275 to $300. Address 300 Lee Street. Phone West 199-L. 6-5-31

DO YOU NEED HELP of any kind? A little "Want Ad" will get it for you. TRY A "WANT AD" tablet if you need anything. They do the work.

THE ATLANTA GEORGIAN
Published by The Georgian Company, 20 East Alabama St. Atlanta, Georgia.
Entered at Atlanta postoffice as second-class matter.
Subscriptions Payable in Advance.
One year, mail, postage prepaid, $5.00
Six months, mail, postage prepaid, 2.50
Three mos., mail, postage prepaid, 1.25
One month, mail, postage prepaid, .45
Subscriptions Payable in Advance.
Delivered by carrier, one year...... $5.20
Delivered by carrier, six months.. 2.60
Delivered by carrier, three months.. 1.30
Delivered by carrier, one month ..... .45
Delivered by carrier in Atlanta and other cities, one week .... .10

FOR SALE—MISCELLANEOUS.
ELECTRIC FAN, 18-inch, alternating current; best condition, $12. Ivy 5078. 6-5-17

BEAUTIFUL snow white Persian cat, one and a half years old (female); full breed; also two half-breed kittens; price, $15. Ivy 5078. 6-5-18

FOR SALE—One Eddy refrigerator; will hold 400 pounds of ice. Phone Decatur 376. 6-5-2

WRITER PRESS, in working order, complete, including type; capacity over 2,000 copies an hour; cost originally $175; first reasonable offer gets it. Apply Room 301 Fourth National Bank Bldg. 6-4-203

FOR SALE—Nice white honey in pound sections; 12½c per section. A. C. Ivy, Route 1, Box 11, Boston, Ga. 35-4-6

FOR SALE—Household goods; also horse and wagon and piano. 9 North Butler. 6-4-12

FOR SALE—Instantaneous gas water heater in perfect condition; cheap for cash. Phone Ivy 2407-J. 6-3-25

FOR SALE.
I WILL SELL a valuable patent at a sacrifice if taken immediately. Worth one-half million. Address Patent, Box 863, care Georgian. 3-8-6

AUTOMATIC REFRIGERATOR
Pays for itself in ice-saving.
$17.50 to $75.00.
C. H. MASON,
6-8 WEST MITCHELL STREET.

TWIN Excelsior motorcycle on reasonable terms. Address "Excelsior," 119 Moreland Ave. 215-6-1

WE RENT good pianos $3 per month up. We sell good pianos $5 per month up. R. P. BECHT COMPANY, 107-108-109 Temple Court Building. Main 667. 2-19-26

BANKRUPTCY blanks, $1.50 per set. Warranty deeds, bonds for title. Mortgages, contracts. Stock certificates and bonds. Bennett's, 25 S. Broad. 201-20-13

A NEW BROOM DOES NOT SWEEP CLEAN.
LET US prove this in your home by free demonstration. Full particulars at 107 Temple Court Building. L. R. Sires, agent. Phone Main 667. 5-2-30

SAFES, FILES, cabinets, new and second hand. Gookin Bank and Office Equipment Company, 113-115 N. Pryor Street.

SIGNS BROWN SIGN & PAINTING CO. 77½ Whitehall. M. 3780. 8-18-32

FOR SALE—Two pool tables, practically new; been in use in club room and not hurt; must sell at once; bargain; original cost $400. Address P. O. Box 87, Jonesboro, Ga. 5-1-5

BUSINESS GUIDE

Ready Reference for the Business Man, the Artisan And the Public in General

Art Work.
OLD PAINTINGS REPAIRED AND RESTORED.
EXPERT WORK. Satisfaction guaranteed. Call, phone or write H. H. Osgood, 18 Haralson Avenue. Phone Ivy 3691-J. 202-5-31

Auction Sales of Furniture and Household Goods.
CENTRAL AUCTION COMPANY, 12 East Mitchell Street, buys and sells everything; regular auction Tuesday and Friday. Bell phone Main 2424. 10-3-41

Banks.
AMERICAN NATIONAL BANK.
Corner Alabama and Broad Streets.
CAPITAL AND SURPLUS $1,000,000.

Bicycles.
CALL Main 1320, Atlanta 1436. Bicycle repairs and sundries. Atlanta Bicycle Company, 9 Peters Street. 5-30-9

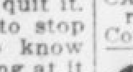
FOR BICYCLES and supplies, see D. Alexander, 54 N. Pryor. Main 3116. Repair Work a Specialty. 3-27-51

Blacksmithing.
STRUCTURAL STEEL AND IRON WORK.
WE make all kinds of metal windows and doors, also window gratings and hangers of all kinds. Anderson Bros. & Rich, 372 Edgewood Avenue. 4-2-7

Blue Prints.
DIXIE BLUE PRINT CO.
40½ LUCKIE STREET, Atlanta, Ga. Best equipment. Best prints of any size or kind. Lowest prices. Phone Ivy 5364. 4-28-12

Builders.
LET US BUILD you a home. Will buy you a lot or pay off your lot. Terms to suit. 400 Temple Court. Main 4189. 4-15-16

Carpenter and Builder.
ALL KINDS OF REPAIR WORK.
D. M. WHEELER, 19 South Forsyth St. Phone M. 4186. Atlanta 1547. 12-31-16

Carpets and Rugs Cleaned.
ATLANTA STEAM CARPET CLEANING COMPANY (INC.), 27 West Alexander Street. Phone Ivy 4186. Moist and dry cleaning. Rugs woven from your old carpets and rags. Porch shades made to order. 5-27-8

Coal, Coke and Wood.
S. M. TRUITT & SONS,
for dry wood and best coal. 1-31-21

Dentist.
BEST WORK

Crowns (22 k.) $3.00
Bridge work $3.00
Full set teeth $3.00
Filling 50c
R. R. fare allowed 25 miles. All work guaranteed 20 years.
Eastern Painless Dentists
38¼ Peachtree St., Near Walton. 4-2-31

Ear, Nose, Throat and Lung Trouble.
DR. GEORGE BROWN, Diseases of the Ear, Nose, Throat and Lungs, 312-14 Austell Bldg. I have the only compound oxygen plant ever brought South and make this gas daily. Weak, nervous, anaemic and pale people are invited to call. 4-6-13

Engineering and Machine Designing.
G. V. PLANT, M. E.
I DEVELOP YOUR INVENTION.
Dixie Pattern and Machine Works, 262 West North Avenue. Main 2829. 4-5-17

Fly Screens.
FLY SCREENS, FLY SCREENS, FLY SCREENS—Wood fly screens, metal fly screens, hardwood floors, Venetian blinds, metal weather strips furnished anywhere in the South. Write or phone W. R. Callaway, manager, 1403 Fourth National Bank Building, Atlanta, Ga. Main 5310.

Fly Screens Made to Order.
OAKLAND CITY REPAIR WORKS.
Carpenter and cabinet work a specialty. Call West 242-L. Atlanta 528. C. F. Dickey, Mgr. 5-1-37

FLY SCREENS.
METAL AND WOOD FRAMES, portable garages. W. J. Baker Company. Bell phone Ivy 926. No. 811 Empire Life Bldg., Atlanta, Ga. 5-1-4

Fresh Oysters Daily.
VIRGINIA and New Orleans oysters on the half shell, 40c dozen. 77 Peachtree street.

Furniture.
Rosser F. Jordan Furniture Co., 144-6 Auburn Ave. Phones: Bell Ivy 4467, Atlanta 1800.

WE CARRY a full line of household furniture from kitchen to parlor; also a complete line of summer porch goods, such as porch sets, porch rockers, rugs, etc.; refrigerators, ice cream freezers and everything in the furniture line. We can save you 20 per cent on everything. Call and see us before buying elsewhere. Cash or terms. 5-15-8

T. C. FURNITURE CO.
Cash or easy payments, 415 Marietta, Phone Atlanta 1797. 4-5-12

QUESTION—If you have read this, is it not reasonable to suppose others will read your ad in this paper if you want anything?

Hat Cleaning.
STRAW HATS, 25c; Soft Hats cleaned and blocked, 35c. George's Hat Cleaning and Shoe Shine Parlor, 3½ E. Alabama Street. 4-10-11

ACME HATTERS make old hats look like new. Mail orders given prompt attention. 20 East Hunter St. 12-3-44

Jewelry.
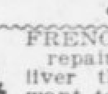
FRENCH and Electric Clocks repaired. We call for and deliver them. Phone us if you want to know the correct time.
Santa Cole Co.
5 SOUTH BROAD STREET.

Lace Curtains.
WORK called for and delivered; satisfaction guaranteed; prices, 25c to 50c per pair. Call Atlanta phone 2641. 6-2-13

Lighting Fixtures.
ELECTRIC and gas fixtures; all new styles; lowest prices. Queen Mantel and Tile Company, 56 West Mitchell Street. Phone Main 681. 1-16-16

Lime, Concrete, Roofing, Stone.
LADD LIME AND STONE COMPANY. Lime, concrete and roofing stone. 915 3d Nat. Bank Bldg. 2-3-50

Machine Work.
MALSBY COMPANY.
Manufacturers of and Dealers in
MACHINERY.
438-40 MARIETTA STREET. 4-5-16

Mattress Renovating.
SANITARY MATTRESS RENOVATING—Factory new and up-to-date; moderate prices; give us a trial. Jackson & Orr Company, Means Street and W. & A. R. R. Both phones. 3-20-14

New Rubber Tires.
NEW RUBBER TIRES put on your baby carriage. Repaired, repainted and re-covered. Phone Ivy 3076. Robert Mitchell, 229 Edgewood Ave. 2-13-9

Printing.
RYBERT & HOLLINGSWORTH
FOR ANY KIND of printing.
We satisfy our customers.
10 Gilmer Street. Bell Main 4600. 5-17-3

Safe Cracksman.
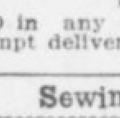
Fire and burglar proof safes opened and repaired. C. C. Downes, 29½ Marietta Street. Phones M. 2146. Atlanta 4922. 4-5-11

Sand.
SAND.
SAND in any quantity and quality; prompt delivery. S. M. Truitt & Son. 1-13-32

Sewing Machines.
WE RENT new machines with complete set of attachments for $2 per month; also machines repaired; prompt delivery. Both phones 1893. Singer Sewing Machine Company, 79 Whitehall. 9-14-44

Shoes.
GET the best shoes for the whole family. Peacock & Drennen, 222 Marietta Street. 4-16-28

Shoe Repairing.
SHOES HALF-SOLED, SEWED,
50 CENTS.
At Gwinn's Shoe Shop, 6 Luckie Street, Opposite Piedmont Hotel. Both phones. 3-26-45

Signs.
KENT ON SIGNS signifies best quality. Kent Sign Co., 130½ Peachtree Street. 3-5-20

Stove and Range Repairing.
STONE DOCTOR.
STOVE, range and furnace repairing. 61 South Pryor Street. Bell Phone Main 1460. Atlanta phone 1410. 4-10-10

DAN, THE FIXER.
STOVES AND REFRIGERATOR REPAIRING.
We sell second-hand gas stoves.
We sweep chimneys.
121 WHITEHALL STREET.
Atlanta phone 2235. Bell phone M. 2699.

Trunks, Bags and Suitcases.
RETAILED AND REPAIRED.
ROUNTREE'S, 77 WHITEHALL ST.
PHONES: Bell M. 1576. Atlanta 1654.

Umbrellas.
"Taylor-Made" Umbrellas.
BUY from makers; all prices and styles; re-covering and repairing; every umbrella kept in repair free. Phone for salesman; prompt service.
TAYLOR UMBRELLA CO.,
116½ Whitehall St. 4-23-35

Violin Maker.
OLD VIOLINS BOUGHT, sold and exchanged; repairing a specialty. The Old Reliable Violin Dealer. Mays Badgett, 34½ Peachtree. 3-31-34

OLD VIOLINS BOUGHT, sold and exchanged; repairing a specialty. The Old Reliable Violin Dealer. Mays Badgett, 34½ Peachtree. 3-31-34

Wood
WOOD.
SOUTH GEORGIA mill cut-offs by the carload or any quantity you may want. They make fine kindling. S. M. Truitt & Son. 1-12-32

Store, Office and Bank Fixtures.
W. A. HORNE, President. JOHN C. CANDLER, Sec'y and Treas.
THE FIRM THAT WANTS YOUR BUSINESS.
HORNE-CANDLER COMPANY
DESKS, CHAIRS, FILING DEVICES, STORE, OFFICE AND BANK FIXTURES IN WOOD AND STEEL.
SEND US YOUR PLANS FOR ESTIMATE.
LOOSE LEAF GOODS AND OFFICE SUPPLIES.
CATALOGS ON REQUEST.
84 NORTH PRYOR STREET, PHONES: Ivy 1158; Atlanta 3066.

EXCHANGE—MISCELLANEOUS
WANTED—To exchange nice room and board for diamond, motorcycle, typewriter or piano. Address Box 216, care Georgian. 5-16-46

WANTED—MISCELLANEOUS.
WANTED—To rent one tent for two weeks; size 15x20, or larger. S. W. R. Johnson, 75 Edgewood Avenue. 6-5-29

ATLANTA REAL ESTATE is increasing in value daily. Many bargains are offered in the Real Estate columns of the "Want Ad" section of this paper.

WANTED — MISCELLANEOUS.
WANTED—Tennis court roller; must be cheap; name price and where it can be seen. Box 453, care Georgian. 201-6-4

I BUY MEN'S old clothes and shoes. Drop a card. I. Bock, 177 Gilmer St.

DROP A CARD.
We'll bring Cash for
Old Clothes and Shoes.
"THE VESTAIRE,"
166 Decatur Street.

WE PAY HIGHEST cash prices for household goods, pianos and office furniture. Cash advanced on consignments. Central Auction Company, 12 East Mitchell Street. Bell phone Main 2424. 3-26-26

The Georgian's Rent Bulletin

ROOM AND BOARD.
LARGE room with board; two gentlemen or couple; private family; block from Peachtree, near North Avenue. Ivy 5863-J. 35-6-6

CAN ACCOMMODATE two young men in private family; excellent board. Main 4157-L. 6-6-16

WANTED—By young couple, one or two young men to room and board; best section of Inman Park. Mrs. Townsend. Ivy 5848-J. 6-6-201

NICELY furnished rooms with board. 22 East Cain. Ivy 578-J. 6-6-45

NORTH SIDE; nicely furnished large front room, near bath, for two gentlemen; breakfast and 6 o'clock dinner. Best car service. Splendid location. Ivy 5840. 6-6-43

I HAVE a beautiful home with all modern conveniences; eight acres of ground; Jersey milk and butter, vegetables, etc. 400 Confederate Avenue. Bell phone Main 2514-J. 6-6-42

NICELY furnished rooms with board at 55 Nelson St. Atlanta phone 2835. 6-6-40

NICE ROOMS and board for ladies or gentlemen; $4.50 to $6.00 per week. 123 Capitol Ave. 6-6-6

WANTED—Five young men to board at 52 Formwalt Street at $4.25 per week. Atlanta phone 5719-M. 6-5-28

BOARD AND ROOMS.
EXCELLENT BOARD and nice, cool rooms; close in; reasonable. 115 S. Pryor. Atlanta phone 4949. 6-5-7

THE CAPITOL TERRACE can accommodate a few more boarders; cool, delightful rooms; all conveniences; close in. 89 Capitol Avenue. Main 3270. 6-4-7

TWO nicely furnished rooms and board; all conveniences. 22 East Harris St. Ivy 5589-J. 6-4-9

DELIGHTFUL large front room; private bath; also single room; excellent table; best location; garage on lot. West Peachtree. Ivy 1959-L. 31-4-6

36 EAST NORTH AVE.
BETWEEN the Peachtrees; nicely furnished rooms and excellent table board. Ivy 6501. 6-2-10

239 FORREST AVENUE—Delightful home for men. Finest meals. Have vacancy for two. Ivy 1478. 208-6-3

IN WEST END home; large front room, with board. 332 Gordon Street. Phone West 109-J. 6-3-7

19 W. CAIN STREET.
A FEW refined people can find clean rooms and excellent board in private family. Phone Ivy 6642. 6-1-94

TWO delightful connecting rooms, nicely furnished; two or three gentlemen; highest, coolest location in city; no other boarders. Ivy 7311. 6-1-54

COOL ROOM and delightful board in private home. Ivy 5859-L. 6-1-35

TWO young men or married couple for nicely furnished front room; all conveniences; close in. Main 1558-J. 5-14-11

477 PEACHTREE ST.
WILL have pleasant rooms for gentlemen or couples of refinement; references; between Merritts Avenue and Linden; homelike. Bell Ivy 7010. 5-24-200

THE WILTON, 220 Peachtree; select boarding house; near in. Ivy 5795. 5-10-35

ROOM AND BOARD for four young men May 15. Private home. 163 Courtland. Ivy 7057-J. 5-10-25

PEACHTREE INN.
Peachtree and Alexander Sts. American plan $7.50 week up. Room to yourself. European, $3 week up. 1-9-34

BOARD WANTED.
WANTED—By young man working nights, single room with board; close in; South Side; state price. Address J. F. H., Box 105, care Georgian. 26-6-6

WANTED—Room and board in private family; Decatur preferred. Address K., Box 100, care Georgian. 6-5-3

HAVE a nearly new upright mahogany piano to exchange partly for board in regular boarding house or private family. Address Board, care Georgian. 6-1-34

ROOMS AND BOARD.
Wanted by Legislators.
WANTED—About June 20 by refined gentlemen room and board in private home; prefer to be near Capitol. Address L. L. L., Box 100, care Georgian. 6-6-41

ROOMS FOR RENT.
Furnished.
FOR RENT—Two rooms furnished for housekeeping; refrigerator, gas stove, electric lights, hot water, use of phone; $15 per month; unfurnished, $12 per month; also one furnished room for gentlemen. 530 Washington Street. 6-6-12

ONE extremely large front room, one or two beds; also small room, newly papered, with running water; close in; reasonable. Phone Ivy 6662. 74 Luckie Street. 6-6-11

FURNISHED rooms for rent; all modern conveniences. 244 S. Pryor St. Main 1957-J. 6-6-22

NICELY furnished front room in private family to a lady from June 15 until September 15; lights and bath; meals near; references exchanged. Main 5449-J. 400 Capitol Ave. 6-6-21

LARGE furnished room; all conveniences; close in. 50 Williams Street. Atlanta phone 3870; walking distance. 6-6-20

COOL and very desirable front rooms, with bath; also large, nicely furnished room and kitchenette complete; both desirable and convenient location. 9 East Alexander, corner West Peachtree. 6-6-17

SPLENDID room, furnished or unfurnished, with or without private bath; excellent neighborhood; best references. Phone Ivy 3707-J. 6-6-25

ONE furnished room, upstairs; convenient to bath. 44 East Cain Street. 205-6-6

TWO rooms, furnished for light housekeeping; close in; $3 per week. 9 Woodward Ave. 6-6-51

$5 PER MONTH—One room; corner Inman and Greensferry Avenues. Take Walker Street car. 6-6-47

NICE, comfortable room; all conveniences. Ivy 847-J. 6-6-35

FURNISHED room for light housekeeping and bed room. Ivy 7096. 319 Courtland. 6-6-34

FOR RENT—Front room, furnished or unfurnished, suitable for trained nurse or business woman. Ivy 5120-J. 610 Highland Avenue. 6-6-33

ONE nicely furnished front room; every convenience; private family; close in. 7 Pulliam. Main 5241-J. 6-6-32

LARGE front room, nicely furnished; private bath; private family; best North Side location. Call Ivy 4014-J. 6-6-30

THREE furnished rooms; sink in kitchen. Main 2763-J. 173 Walker St. 6-4-200

ROOMS FOR RENT.
Furnished.
ONE furnished room, with or without board; $7 without board; private family. 14 E. Alexander. 6-6-19

FOR RENT—Fine, large front room, nicely furnished for light housekeeping; rent $15 per month. 37 East Alexander Place. Ivy 7070-J. 6-5-200

DELIGHTFULLY cool front room, refined home; splendid locality; between Peachtrees; ten minutes' walk to town. Ivy 1294-J. 25-6-6

TWO large, cool rooms, furnished or unfurnished, to gentlemen or business lady. Call Ivy 4082-L. 6-5-33

TWO completely furnished rooms for light housekeeping. Ivy 6964. 339 Courtland. 6-6-37

LARGE front room, also small room; all modern conveniences, with or without breakfast; delightful location. Peachtree Street. Ivy 3086-J. 6-5-11

TWO connecting housekeeping rooms, two doors from West Peachtree Place. 250 Spring; references. Ivy 6419-J. 6-5-15

BEAUTIFUL front room, large dressing room, with running water; also nice back room adjoining bath. 200 West Peachtree. Ivy 3281. 6-5-36

ONE nicely furnished front room with all conveniences; three blocks of Candler Bldg. For information, call Ivy 759. 6-5-25

MARLBOROUGH Apartment, twelve attractively furnished rooms, bath connecting; all conveniences. Ivy 2958-L. 6-5-24

ONE furnished room in the Duncan Apartments; all conveniences. Call Ivy 2325. 6-5-22

TWO nicely furnished rooms, all conveniences, close in. 252 Ivy Street. Phone. 205-6-5

ONE nicely furnished front room; every convenience; private family; close in. 7 Pulliam. Main 5241-J. 6-4-14

NICELY furnished, large room, next to bath; private family; close in. Ivy 3941. 30-5-6

TWO beautifully furnished front rooms and kitchenette, complete for housekeeping; beautiful pictures; electric lights, sink in kitchen, also two nicely furnished front rooms, first or second floor, private entrance, $16. 290 Washington Street. 6-4-24

LARGE, cool front room, North Side; piano and telephone. Ladies preferred. Ivy 996-L. 32-4-6

FOR RENT—Entire second floor, three rooms, furnished for housekeeping. Phone Ivy 3960-J. 6-4-17

FOR RENT—First-floor apartment; front room; would allow housekeeping; near in. Main 931-J. 6-4-5

NICELY furnished front room, private porch; all conveniences; close in. 140 Trinity; Apartment No. 6. 30-4-6

NICE clean furnished rooms, with or without board; close in. 72 Spring. 26-4-6

TWO large connecting rooms, furnished complete for light housekeeping. 303 Rawson Street. Atlanta 3335. 6-3-15

ONE furnished room for rent; one or two gentlemen. Wellington Apartment No. 2. 6-3-12

NICELY furnished cool room for gentleman; private family; close in. Ivy 4972. 25-3-6

152 WEST PEACHTREE, two very pleasant sleeping rooms, also housekeeping suite; strictly modern; plenty shaded porches; walking distance to business center. 44-2-6

FOR RENT—Two connecting rooms, furnished for housekeeping. 58 West Peachtree. Ivy 4339-L. 5-31-17

TWO bright connecting housekeeping rooms, completely furnished; North Side; private home. Ivy 2098-J. 6-1-61

FURNISHED rooms; private home; all conveniences; hot and cold baths. 19 E. Harris. Ivy 6349-J. 5-8-11

HANDSOMELY furnished large front room, private bath; shady lot; gentleman preferred. "Peachtree," care American. 101-1-6

Unfurnished.
TWO nice, large unfurnished rooms for light housekeeping. 177 East Georgia Avenue. 6-5-200

THREE unfurnished rooms, all conveniences; hot and cold water; separate gas meters. 296 Central. 6-6-13

FOUR upstairs rooms; private bath; with couple; references exchanged. Atlanta phone 277. 6-5-23

FOR RENT—Two rooms for housekeeping; home of owner; $15. 520 Central Avenue. 207-6-6

TWO ROOMS and kitchenette; $12.50. Ivy 2352-J. 6-6-36

TWO large connecting rooms, water and gas; $7. Apply 106 Plum Street. 202-6-6

TWO nice unfurnished rooms very reasonable. 41 Mills Street. 6-5-30

ONE large lower floor room for storage, with owner. Main 2497-J. 6-5-12

THREE or four rooms, large and comfortable, for light housekeeping, between two car lines; quiet neighborhood. Apply 199 Crew Street. 6-5-14

ONE large furnished or unfurnished room for rent, with private family; all conveniences; near in. Call 117 Pulliam St. 6-5-8

THREE connecting rooms, built for light housekeeping; best part Inman Park. Ivy 3886-J. 6-3-11

THREE unfurnished rooms for light housekeeping, with all conveniences. 350 Lee Street. 6-1-69

Furnished or Unfurnished.
THREE rooms with private bath, furnished or unfurnished; very reasonable. Call Ivy 4804-J. 6-6-50

LOVELY furnished or unfurnished rooms; all conveniences; large, shady lot; highest point in city. Very quiet. "Teacher," Box 480, care Georgian. 37-6-6

DESIRABLE front room in Frances Apartment, 325 Peachtree; all modern conveniences, with a private bath. Apply Room 305. 6-5-27

THREE beautiful corner rooms; separate entrance; private bath, veranda; sink in kitchen. Ivy 99. 6-4-22

APARTMENTS FOR RENT.
Furnished.
THE PICKWICK.
NEW TEN-STORY, fire-proof building; rooms single or en suite with bath. 77 Fairlie Street, adjoining Carnegie Library. 6-5-32

FIVE-ROOM furnished flat, all conveniences, to party without children, who would board one gentleman for part rent. Call Main 1657-L. 208-6-5

FOR RENT—Handsomely furnished apartment, six rooms and sleeping porch. Fashionable North Side neighborhood. $100 monthly. References required. Telephone Main 1563, ask for Mr. Olson. 6-4-15

DURING June, July and August nicely furnished and cool 4-room apartment, in one of the nicest and coolest parts of city. Electric lights, gas stove, bath, sleeping porch; also large, shady front porch. Can have use of piano. A bargain for the summer. Call Ivy 6085. 433 Spring Street. Corner North Avenue. 5-31-31

APARTMENTS FOR RENT.
Unfurnished.
MODERN four-room front apartment, second floor, with cool porch, eastern front; close in; party compelled to leave city; immediate possession. P. O. Box 143. 6-6-10

FIVE-ROOM unfurnished apartment, on Peachtree Place; modern conveniences; no children. Call Ivy 4013. 6-5-34

THREE room apartment with kitchen, bath, porches, screens, electricity, very cheap if taken this week. Phone Ivy 6897. 6-5-35

FOR RENT—Five-room flat; first floor; North Side; select neighborhood; until September 1, with privilege of renewal. Garden full of fine vegetables. Call Ivy 4734-J before 7 a. m. or after 6:30 p. m., or address M., Box 623, care Georgian. 6-4-16

47 EAST CAIN STREET—Five rooms, freshly painted and papered; first-class repair; separate entrance; references required; $25 per month. Apply Owner, 509 Atlanta National Bank Bldg. 5-28-47

Furnished or Unfurnished.
TWO, three or five-room apartment, with kitchenette and private bath; also garage. No children. Ivy 2432. 6-1-75

HOUSES FOR RENT.
Furnished.
FURNISHED house during summer months to small family. Telephone Ivy 4169. 6-6-14

COMPLETELY furnished seven-room house for summer; possession given June 7; bargain to right party. 98 E. Georgia Ave. Main 4170-L. 6-4-13

NICE six-room cottage, furnished complete for summer; gas lights and hot water; large, cool rooms and shady back yard. Cheap if rented at once. Call Main 5381. 5-31-23

SUMMER RENT—Delightful furnished home; large, shady lot; reasonable rent. "Between Peachtrees," Georgian. 99-1-6

Unfurnished.
ADJOINING DRUID HILLS.
FOR RENT—To acceptable tenants two brand new six-room bungalows, modern beauties, stone fronts, electric lights, cabinet mantels, beautiful fixtures, large airy bed rooms, pretty baths, hot and cold water, lovely living and dining room, large porch, artesian water, pretty street, cement walks; splendid neighborhood; good schools and churches. One block from best car line; 15 minutes' ride from the center of the city; car every 5 minutes; $25 per month, worth $35. Take North Decatur car to Equitable Bldg., get off at Murray Hill Station, go to the right one block; keys at Mrs. Wilson's in the grove there. We will rent or sell on easy terms, two of these bungalows. An exceptional opportunity to secure a house and location that will appeal to those of refined taste.
SEE MR. WALKER.
No. 8 Nelson Street. Phone Main 2829. 6-6-28

FOR RENT—Four-room house and hall, large lot, fenced in; water and gas, West End. Price, $13.60. Phone West 909-J. 34-5-6

HOUSE—Four rooms and reception hall, all modern improvements. 63 Windsor Street, corner of Rawson. 5-29-202

FOR RENT—Modern North Side cottage; six rooms and bath; immediate possession; $20. Ivy 6453. 6-2-9

SIX-ROOM HOUSE, suitable for light housekeeping. 49 Garnett. Call at 114 S. Forsyth. Main 2806. 56-1-6

OUR RENT LIST describes everything for rent. Call, write or phone for one. Ivy 3390. Charles P. Glover Realty Co., 2½ Walton Street. 2-13-49

FOR RENT.
Corner Peachtree and Alexander Streets we have several nice flats of six rooms with all modern conveniences, large rooms with plenty of light, nice neighborhood, and within 10 minutes' walk of center of the city. Price, $25.00. Let us show you through.
GEO. P. MOORE,
Real Estate and Renting.
10 Auburn Avenue.

BUSINESS SPACE FOR RENT.
SPACE FOR RENT in one of the best locations in the city for a haberdasher or jewelry business. Apply at once, 11 South Forsyth St. 6-4-2

OFFICE SPACE FOR RENT.
DESK SPACE with use of telephone. Apply 533 Candler Bldg. 4-25-9

HOTELS.
WHITE PATH HOTEL and Mineral Springs open June 10; sixteen-page booklet free. White Path Hotel Co., T. H. Tabor, Manager, White Path, Ga. 6-1-8

APARTMENTS WANTED.
Furnished or Unfurnished.
WANTED—Upstairs apartment, 2 or 3 rooms, furnished or unfurnished, for couple without children; modern conveniences; no objection to distance. Address Rooms, 305 Third National Bank Building. 38-5-6

SUMMER RESORTS.
FIRST-CLASS piano player open for engagement; can also furnish orchestra on short notice; best references in South. Apply B. P. Robinson, Room 305, Frances Apartment, 325 Peachtree. 6-5-26

ROOMS WANTED
Furnished.
TWO NICE, large, unfurnished rooms for light housekeeping. 177 East Georgia Avenue. Charles Smith, No. 1 Engine House. 6-5-200

Unfurnished.
WANTED—Two unfurnished rooms for light housekeeping; close in; South Side preferred. Main 2877-J. 200-6-6

WANTED—Two unfurnished rooms and kitchenette by June 15; must be close in and reasonable. Address P. O. Box 1504. 200-6-4

HOUSES WANTED.
Furnished.
WANTED—Five or six-room furnished house or flat. Address E. L., Box 1, care Georgian. 204-6-5

Unfurnished.
WANTED—To rent a two or three-room house out in the suburbs near spring and convenient to car line, for camping purposes; will take possession immediately. Address C. J., Box 745. 6-5-8

Future Wealth Is to Be Found in Atlanta Real Estate. These Ads Are the Guide Posts

REAL ESTATE AND CONSTRUCTION NEWS

Peachtree Lease Made at $50,000

Drug Company Takes Peck Corner Eight Years—Important Meeting Monday.

A. S. Adams, of the real estate firm of B. M. Grant & Company, announced Friday some of the details of the lease of the store at 141 Peachtree Street, being the Peachtree and Houston Streets corners of the Cruickshank Building, formerly known as the Peck Building. The floor space is about 1,500 square feet.

This entire property was leased some tme ago from the Peck estate through B. M. Grant & Company to the Cruickshank Cigar Company. The Cruickshank Cigar Company has now leased to the James Drug Company the store at 141 Peachtree for a term of approximately eight years at a total consideration of about $50,000, or more than $6,000 a year. The Cruickshank Company has also disposed of its soda water business to the drug concern.

The James Drug Company has installed one of the handsomest sets of fixtures in tlanta and will do a general drug, soda water and prescription business. When the Cruickshank Cigar Company has taken out the soda fountain they will install one of the largest and most expensive humidors in the South. Mr. Cruickshank states that in this additional space he will increase his cigar facilities.

B. M. Grant & Company have also leased for Mr. Cruickshank the entire second floor and most of the third floor to Veitrie & Harmon, for a term of about eight years. Theiessees will conduct a men's tailoring establishment.

Important Realty Meeting.

A meeting of the utmost importance to real estate men, office building managers and property owners generally will be held Monday at noon in the Chamber of Commerce rooms on the fifth floor of the Empire Building. At this time the question of the pending income tax measure of the Federal tariff bill will be thoroughly discussed, and it is believevd that a formal protest against some items of the measure will be lodged with United States Senators A. O. Bacon and Hoke Smith.

The bill has passed the House and is now up to the Senate. A provision which realty men and building managers find obnoxious is that which provides that tenants shall withhold rents from landlords. The bill, it is contended, represents double taxation. Expenses will be taxed as well as income, and corporations doing business at a loss will be taxed on their losses.

Charles P. Glover has sent out notices of the meeting in the name of the Atlanta Real Estate Board, and it is expected that a large number of people will be present.

Leases by Cochran Company.

The Ralph O. Cochran Company has rented of leased the following places within the past few days:

For Mrs. A. H. Perkins to R. J. McGaughey, 269 East Hunter Street; for Mrs. A. M. Campbell to T. M. Middlebrooks, 290 Ormond Street; for Mrs. E. M. Holman to D. W. Hilley, 41 Oglethorpe Avenue; for L. H. Zurline to M. W. Cole, 22 Rogers Street; for Dillin-Morris Company to R. J. Meckle, 238 Lake Avenue; for Jacob Auerbach to J. J. Slappy, 295 Windsor Street; for C. P. Murphey to Mrs. M. E. Spruill, 18 Wellington Street; for Mrs. M. O. Trippe to Walter Cone, 97 Mills Street; for M. Leiverson to J. A. Finch, 324 Houston Street, and for W. D. Palmer to Mrs. W. C. Smith, 24 Cooper Street.

Realty Business Good.

The past few days in the real estate market have instilled a great deal of confidence in local land dealers. Prospects for good crops, easier money and general confidence have had their effect.

A few expressions are typical of the prevailing sentiment.

"Business is picking up," declared Ralph O. Cochran, head of the firm that bears his name.

"We expect an unusually good summer," asserted Charles P. Glover, head of the Atlanta Real Estate Board and the Glover Realty Company.

"Thursday we had more inquiries for property than we have had in a long time. People believe crops are going to be good," was the comment of J. H. Ewing, of the Smith & Ewing agency.

"Things look better to me," said Milton H. Liebman, of the A. F. Liebman Company.

"I can't see anything but good times ahead," declared Lowry Porter, of Porter & Swift.

"The man who's not selling real estate is not working up to capacity," was the comment of T. C. Holmes, of the Holmes & Luckie Realty Company. "We have no cause to complain."

Edwin P. Ansley, Shelby Smith, Forrest Adair, S. B. Turman, B. M. Grant, George P. Moore, L. P. Bottenfield, John D. Babbage, M. C. Kiser, Harris G. White, William A. Vernoy and others joined in the general chorus.

Mr. Candler's Purchase.

Considerable interest was manifested Friday in local realty circles over the purchase by Asa G. Candler of a tract in Chicago for the erection of a ten-story building at a cost of $300,000. Mr. Candler now has holdings in Chicago, Washington and New York, as well as in Atlanta and other cities where his soft drink business assumes large proportions.

The price paid for the 22 1-2 by 145 foot parcel was $28,000, or $1,254 a front foot, about the price that would be paid in Atlanta at Peachtree and Currier or Poplar and Luckie. The tract adjoins property already owned by Mr. Candler, which gives him a combined frontage of 114 1-3 feet.

West Peachtree Houses.

Three new bungalows are being built in West Peachtree Park, which corresponds to Thirteenth Street and is just to the east of West Peachtree Street. The houses face north and are an attractive addition to a neighborhood composed of medium-sized but very artistic dwellings.

Ten years ago West Peachtree was virtually a "wilderness," with only an occasional house north of Sixth Street, but to-day it is almost solidly built up along its entire extent.

Ivy Street Work.

Work on the regrading of Ivy Street is now nearly complete and in a comparatively short time this thoroughfare will be opened again to traffic. Joel Hurt has a plan for widening the street before the other work is finished, and if this should be done the opening would be delayed somewhat. Walls that recently gave way under heavy rains have been replaced.

Architect Brown's Bid.

A. Ten Eyck Brown, the well-known local architect, has submitted a bid on the Spartan Inn property at Spartanburg, S. C., and the contract for this job is expected to be awarded Thursday. This improvement will include a large department store, a hotel and the terminal of the Greenville, Spartanburg and Anderson Railroad.

Drawing for Mr. Candler.

Asa G. Candler is in receipt of a handsome architect's drawing of the entrance to the 24-story Candler Building in Times Square, New York City. An artistic frieze surrounds the entrance and the Candler coat-of-arms and shield are above it. Willauer, Shape & Bready, of New York, are the architects.

PROPERTY TRANSFERS.

Warranty Deeds.

$2,700—J. C. Thomason to E. L. Money, lot 41x135 feet, south side Bass Street, 160 feet east of Hill Street. May 22.

$1,000—John J. Carroll to T. B. Lumpkin Realty Company, lot 44x100 feet, northeast corner Fox and Lindsay Streets. June 4.

$7,500—Mrs. Fannie Hodge to Dunbar H. Ogden, lot 50x150 feet, northeast corner Columbia Avenue and Tenth Street. June 2.

$150—J. A. Wrigley to Mrs. Pearl Treadwell, lot 40x120 feet, north side South Avenue, 189 feet west of Garden Street. May 31.

$3,000—E. L. Verner to G. W. Harlan, 3.5 acres west side Lexie Street, 262 feet south of Peachtree Avenue. May 22, 1911.

$3,000—Artur B. Farquhar to Chas. Jessop, lot 75x400 feet, at northeast corner Asa G. Candler's home lot on south side Georgia Railroad right-of-way, No. 895 Seaboard Avenue. May 28.

$7,000—L. A. Redwine to Lucy A. Holbrook, lot 50x150 feet, east side Jackson Street, 293 fet north of Harris Street. June 4.

$4,600—G. A. Dunlap to Miss Alice Baxter, lot 40x155 feet, east side Spring Street, 40 feet north of Twelfth Stret. June 4.

$5,000—T. F. McWaters to G. A. Dunlop, same property. September 7, 1910.

$5,000—W. P. Kelly to T. F. McWaters, same property. March 15, 1910.

$1,250—Mrs. S. F. Dickson to Laura Watson, lot 50x85 feet, southwest corner Fort and Clifton Streets. May 28.

$180—Mrs. Maria T. Kunzman to Mrs. L. N. Stevens, lot 80 by 165 feet, northwest side Charleson Avenue, 174 feet southeast of Livermore Street. February 22, 1907.

$360—J. E. Daniel to same, lot 62 by 90 feet, east side Lakewood Avenue, 63 feet south of Livermore Street. May 22.

$3,800—Mrs. Mamie W. Moncrief to John D. Mildrew, lot 61 by 225 feet, west side West Boulevard, 63 feet south of Mercer Avenue. September 7, 1910.

$1,360—Westview Cemetery Association to Mrs. Sanders McDaniel, lot 20, section 5. June 5.

$935—Trustees of Atlanta University to Jerry F. Hughes, lot 100 by 120 feet, northeast corner Chestnut and Beckwith Streets. June 5.

$250—Phenix Investment Company to John S. Owens, agent, lot 36 by 100 feet, southwest corner Crumley and McDaniel Streets. May 24.

$2,350—William Z. Davis to Mrs. Beulah G. Gault, 211 Cooper Street, 30 by 125 feet. May 30.

Warranty Deeds.

Valuable Consideration and to Correct Deed—J. B. Frost to N. H. Kelley, lot 50 by 200 feet, south side Greenwood Avenue, 250 feet west of Fredrica Street. May, 1913.

$2,750—N. H. Kelley to H. W. Dillin, same property. May, 1913.

$400—Cecilia B. Wallace to Mrs. C. B. Sasser, lot 50 by 52 feet, 285 feet north of North Avenue, at Mynatt property. May 28.

Warranty Deeds.

$1,401—M. P. Roane to Nellie and Lois Hollingsworth, lot 90 by 120 feet, northwest corner Highland Avenue and Fortune Street. November 6, 1911.

$2,750—John W. Hardwick to J. W. Clower, lot 33 by 170 feet, south side Ormond Street, 193 feet east of Grant Street. November 1, 1909.

$1,000—Mrs. E. S. James to W. P. Bullard, 40 Fortress Avenue, lot 26 by 150 feet. August 10, 1911.

$730—W. P. Bullard to Frank C. Owens, same property. June 5, 1913.

$5 and Exchange of Property—Davis W. John to Mrs. Sarah T. Deveney, 126 East Cain Street, lot 20 by 150 feet. May 23, 1913.

$2,750—W. T. Perkerson to W. A. Calloway, lot 65 by 160 feet, north side Cunningham Place, 370 feet west of Ashby Street. Also lot 40 by 115 feet north side Cunningham Place, 330 feet west of Ashby Street. June 4, 1913.

$5,500—Same to same, lot 40 by 159 feet, north side Cunningham Place, 250 feet west of Ashby Street. Also lot 40 by 159 feet north side Cunningham Place, 290 feet west of Ashby Street. June 4, 1913.

Loan Deeds.

$1,750—I. N. Ragsdale to Mrs. Ermine DeG. Nunnally, lot 50 by 162 feet, northeast side Arlington Avenue, 148 feet northwest of Lee Street. May 14, 1913.

$1,250—Same to same, lot 50 by 156 feet, northeast side Arlington Avenue, 348 feet northwest of Lee Street. May 14, 1913.

$1,750—Same to same, lot 54 by 163 feet, northeast side Arlington Avenue, 477 feet southeast of Princess Avenue. May 14, 1913.

$1,750—Same to same, lot 50 by 176 feet, northeast side Arlington Avenue, 77 feet southeast of Princess Avenue. May 14, 1913.

$1,750—Same to same, lot 60 by 125 feet, west side Princess Avenue, 78 feet south of Arlington Avenue. May 14, 1913.

$2,500—Mrs. Sarah T. Deveney to J. H. Patton, lot 126 East Cain Street, lot 20 by 150 feet. June 4, 1913.

$1,500—J. W. Clower to Georgia Savings Bank and Trust Company, lot 33 by 170 feet, south side Ormond Street, 193 feet east of Grant Street. June 4, 1913.

Loan Deeds.

$1,200—Mrs. Etta W. Offutt to W. A. Charters, lot 50x148 feet north side Virginia Circle, 150 feet east of Barnett Street. June 5.

$1,250—J. P. Glore to same, lot 43x93 feet, north side Kennedy Street, 42 feet east of Payne Street. June 5.

$225—G. W. Harlan to T. J. Treadwell, 35 acres west side Lexie Street, 262 feet south of Peachtree Avenue. May 19.

$300—Mrs. Lilly B. Wells to Mrs. Annie S. Morgan, lot 50x150 feet north side Park Street, 257 feet east of Ashby Street. June 5.

$1—Walker Dunson to G. A. Dunlop, lot 40x155 feet east side Spring Street, 40 feet north of Twelfth Street. June 4.

$1—N. H. Kelley to Sanford Landers, lot 31, block 5, Frost & Carey Highland Park property, south side Greenwood Avenue, between Fredrica and Barnett Streets. May 27.

$900—C. F. Conn to J. D. Wood, Nos. 285 and 287 East Georgia Avenue, 31x110 feet. August 8, 1912.

$1—Union Springs Bank to Aldine Chambers, lot 14x235 feet west side South Moreland Avenue, 520 feet north of Hardee Street. June 5.

$1—N. A. & Jas. E. Thornton to Mrs. Sara T. Deveney, No. 126 East Cain Street, 20x150 feet. June 2.

$5—Mrs. Jeannette R. Thomas et al. to Mrs. Fannie J. Winn, No. 47 Hightower Street, 38x87 feet. June 2.

$1—A. P. Herrington to M. Friedman, lot 90x120 feet, northwest corner Highland Avenue and Fortune Street. June 4.

Deeds to Secure.

$500—Herbert A. L. Ferrell to Adolph Samuels, lot 111x67x85 feet, west side Hale Street, 20 feet north of Virgil Street. June 6.

Mortgages.

$400—J. M. Thomason to W. M. Sisk, lot 100x180 feet, in land lot 248, Seventeenth district, 20 feet from northeast corner of land lot 177 of Fourteenth district. June 3.

$440—J. E. Bowden to Atlanta Banking and Savings Company, lot 62 x110 feet, northwest corner Chestnut and Jett Streets. June 2, 1913.

Sheriff's Deeds.

$2,100—Mrs. Mary A. Burton (by Sheriff) to H. A. Etheridge, lot 141x200 feet, southwest side Central of Georgia Railway right-of-way, 55 feet southeast of Perkins Street. Also lot 150x380 feet, southeast side Perkins street, 200 feet southwest of right-of-way of Central of Georgia Railway. June 3, 1913.

$1,656—W. C. Harper et al (by Sheriff) to W. C. Harper and W. M. Weathers Estate, 18.7 acres on east side Cascade Avenue, 1,170 feet southwest of north line of land lot 151, Fourteenth district. June 3, 1913.

Building Permits.

$12,500—Independent Benevolent Order, 161 Bell Street, three-story frame building. J. H. Traylor.

$3,000—J. T. Taylor, West Tenth Street, one-story frame dwelling. Day work.

$250—J. A. Chapman, 419 Capitol Avenue, repairs. Day work.

$4,000—Mrs. Mattie Word, 373 Cherokee Avenue, repairs and alterations. Day work.

$1,500—E. M. Reisman, 180-182 Fraser Street, same. George L. Goosby.

MONEY TO LOAN.

WE LOAN money on furniture and household goods. F. & J. Loan Company, 120 Decatur Street. 4-25-8

MONEY ON HAND for immediate loans on property in or near Atlanta. J. E. VanValkenburg, 501 Equitable Building.

SPECIAL HOME FUNDS TO LEND, any amount; 6 per cent. Write or call. S. W. Carson, 24 South Broad Street. 4-1-17

FARM LOANS PLACED in any amount on improved farm lands in Georgia. The Southern Mortgage Company, Gould Building. 7-12-1

MORTGAGE LOANS.
On Atlanta Property.
BUSINESS BUILDINGS.
5 and 5½ per cent.
RESIDENCE BUILDINGS,
5½, 6 and 6½ per cent.
Your rate depends upon the location. Without notice you can pay back a hundred, any multiple of a hundred dollars, or the entire loan on any interest date.
TURMAN, BLACK & CALHOUN.
Loan Correspondents.
PRUDENTIAL INSURANCE COMPANY OF AMERICA.
203-208 Empire Building.

MONEY FOR SALARIED PEOPLE AND OTHERS, upon their own names; cheap rates, easy payments. Confidential. D. H. Tolman, 820 Austell Building.

WE HAVE plenty of money to lend at lowest rates on Atlanta and nearby property, either for straight or monthly payment plan. Also for purchasing purchase money notes. Foster & Robson, 11 Edgewood Avenue.

MONEY WANTED.

ESTABLISHED IN 1888.
6%—WE WILL PAY—6%
ON SAVINGS
IN SUMS OF $500.00 AND OVER. WE BUY AND SELL PURCHASE MONEY NOTES. THE MERCHANTS AND MECHANICS' BANKING AND LOAN COMPANY, 209 GRANT BUILDING. TELEPHONE IVY 5341.
CASH CAPITAL, $120,000.00.
THOS. J. WESLEY, CASHIER.
B. M. GRANT, PRESIDENT.
3-11-50

BUSINESS OPPORTUNITIES.

WANTED—Party with $500 to take half interest in a paying business. Must devote all his time to the business. Do not answer unless you have good references and you are a clean-cut gentleman. Apply 715 Temple Court Building. 6-6-203

FOR SALE OR LEASE—Latest model soda fount with all supplies complete, now doing business and showing liberal profits; excellent proposition. Quick action necessary. Call for Mount, Room 33, Moore Building. 6-4-21

FOR SALE—Business paying $300 to $400 per month. Owner leaving city. Cheap for quick sale. Address Box 754, care Georgian. 5-31-4

FOR SALE—Best daily newspaper proposition in South Georgia—in the best city of its size in the State; modern equipment throughout. Can be bought at a bargain, half cash or good negotiable paper, balance on easy terms. Write quick to "Newspaper," Box 10, care Georgian. 5-23-12

HAVE YOU SOLD THAT HOUSE? A little "For Sale" ad in the "Want Ad" section will find a purchaser.

REAL ESTATE FOR SALE. REAL ESTATE FOR SALE.

PIEDMONT AVENUE BRAND-NEW HOME, EIGHT ROOMS—LOT 75 BY 175 FEET.

THIS IS SOMETHING CHOICE; two stories, EIGHT ROOMS; all well arranged with every modern convenience, including furnace heat, hardwood floors, beautiful electric fixtures. Elevated east front lot, 75 by 175 feet, with a splendid view from the front porch. The house itself is double floored and storm sheathed. You must see this to appreciate it. Key at our office or we will be glad to show you through. Price, $8,500, on terms.

BEST APARTMENT SITE IN THE CITY.

AT THE CORNER of two main thoroughfares, with two car lines, park frontage, and several other attractive features, we have a lot 50 by 150 feet. This is absolutely the best location on the North Side for an apartment site, $200 per front foot, on easy terms. Let us tell you more about this. Also two smaller lots for $6,000 and $5,000 each. Both good for smaller apartments.

THOMSON & LYNES
18 and 20 Walton Street. Phone Ivy 718.

REAL ESTATE FOR SALE.

Sharp & Boylston

$100 CASH AND $20 MONTH.

ORMEWOOD PARK—Six-room cottage, on large, shady lot, in half block of car. This place can be bought for $2,500—worth $3,000.

FLORA AVENUE—One block of North Decatur car line. Six rooms, gas, electric lights and city water. Good lot. Price $2,250. Terms, $100 cash, $20 month. A bargain.

REAL ESTATE FOR SALE.

BARGAIN ON NORTHSIDE. 100 BY 160 FEET; also corner lot, 88 by 160 feet; just 300 feet from Peachtree car line, near in and terms to suit purchaser. Will sacrifice for $1,600 cash for quick sale. Address Mrs. L. B. R., Box 13, care Georgian. 6-6-205

SUBURBAN HOME; $1,500; five rooms and hall; lot 50 by 150; strictly white neighborhood; cars, schools, stores and churches convenient. Responsible person can make terms 10 per cent down, $15 per month. Address Owner, P. O. Box 150, Atlanta. 6-4-1

FOR SALE—Ninety-five dollars net buys equity worth $350 to $450 in choice lot worth $650 to $750. Sacrifice, Box 819, care Georgian. 32-6-6

BARGAIN—Five-room cottage, almost new, 108 Electric Avenue, for sale; price reasonable; terms easy. Address Owner, care Georgian. 201-6-6

BUNGALOW—Five rooms; stone foundation bungalow in South Kirkwood; one block from car line; electric lights, water, tile walks; slightly elevated and nicely shaded lot; price $2,350. Small cash payment, balance to suit you. Phone Decatur 542 for further information. 6-6-4

SUBURBAN BUNGALOW, six rooms and bath; one block of car line; city conveniences; fruits, flowers and shade. Automobile will call for you to show it. Bell phone Main 5097-J. 6-6-13

FOR SALE—One 6-room house corner Clay and Boulevard, in Kirkwood. Call Ivy 1767. 200-6-5

FOR SALE—20 acres at Hapeville, Union Avenue, by owner cheap. Call Ivy 1767. 201-6-5

FOR SALE—Railroad frontage; splendid factory or warehouse site; close in; big bargain for quick sale; worth over twenty; will take fourteen thousand. Room 357, Kimball House. 31-5-6

FOR SALE or exchange for Atlanta real estate, one-hundred-acre Early County farm. Olson & Smith, Empire Building. 5-30-13

LET US BUILD you a home. Will buy you a lot or pay off your lot. Terms to suit. 400 Temple Court. Main 4189. 4-18-43

I HAVE seven acres, three-room house, half block car line, all cultivated, fine for trucking; will exchange for small renting property. Call Milton, Main 2052. 5-3-24

LEASE OR SALE—Artistic bungalow; screened, tiled, furnace, garage. Address "Ansley Park," care American. 100-1-6

OWNER will make attractive offer on 2-story 8-room house on North Side; also 5-room bungalow in Inman Park. Phone Mr. Berriman, Ivy 1421. 5-30-12

FOR SALE—North Side bungalow, seven rooms and sleeping porch; all screened, furnace heated; servant room in basement; $750 cash, $30 month. Ivy 5574. 36-4-6

I HAVE two farms, 125 acres, and one 75 acres. Will exchange one or both for vacant lot. Call Milton. Main 2053. 5-3-24

REAL ESTATE FOR SALE OR EXCHANGE.

FOR BEAUTIFUL HOMES and building lots in College Park, the most desirable suburb of Atlanta, see I. C. McCrory.

EXCHANGE—REAL ESTATE.

TO exchange my pretty Atlanta home; large, elevated, shady lot; very quiet; garden, chickens, fruit; six rooms; water, sewer, gas, for home in Georgia village. "Teacher," Box 103, care Georgian. 36-6-6

REAL ESTATE WANTED.

I WISH to purchase good vacant lot in Inman Park, near car line; not less than 50 by 150. Give location, price and size. Address Inman Park, care Georgian. 6-5-6

MEDICAL.

DROPSY CURED—Relieves shortness of breath in 36 to 48 hours. Reduces swelling in fifteen to twenty days. Colvin Dropsy Remedy Company, 408 Austell Building, Atlanta, Ga. 5-25-11

DR. EDMONDSON'S Tansy, Pennyroyal and Cotton Root Pills, a safe and reliable treatment for painful and suppressed menstruation, irregularities and similar obstructions. Trial box by mail, 50c. Frank Edmondson & Bro., manufacturing chemists, 11 North Broad St., Atlanta.

REAL ESTATE FOR SALE. HOUSES FOR RENT.

W. A. FOSTER & RAYMOND ROBSON
11 EDGEWOOD AVENUE.
REAL ESTATE, RENTING AND LOANS.

FOR SALE.

ON NEXT Saturday afternoon at 3 o'clock, we will sell at auction in Oakland City a subdivision of choice residence lots; also 6 modern homes, all on easy terms. Get plats giving full particulars from our office.

ON VAUGHN STREET, between the East Lake car line and Fair Street, and near Whitefoord Avenue, a 5-room bungalow on a large lot, which we are instructed by the owner to trade. If you have a lot, auto, or anything else of value that you wish to trade in on a good home, this is your opportunity. See Mr. Bradshaw.

SUBURBAN BUNGALOWS, with city conveniences; 15-minute car service. In good established neighborhood. Brand new, 6 rooms each. Have bath, hot and cold water, tile sidewalks; big lots. Nice mantels, electric fixtures, etc. This is your opportunity to buy a home on easy terms and at bargain prices, as we are instructed to sell them, and we will. Simply ask for a salesman; all are posted.

ON DARGAN STREET, convenient to the Lucile Avenue cars, a new 6-room bungalow with all conveniences, tinted walls, stone foundation, brick mantels, furnace heat, beam ceilings. Everything first-class. Lot 47x150 feet. Price $4,150; $650 cash, balance easy. See Mr. Cohen.

6-ROOM house within one block of the Kirkwood car line, on lot 100x225, for $1,200 cash; forced sale. See Mr. White.

FOR RENT.

6-r. h., 381 S. Pryor Street (furnished) ..... $ 35.00
6-r. h., 21 Candler St., Decatur 27.50
6-r. h., 560 Central Ave. 25.00
5-r. h., 5 Hopkins St. 25.00
5-r. h., 38 Rogers St. 12.50
5-r. h., 200 Holderness St. 25.00
5-r. h., Gennessee and Bates 12.50
5-r. h., Vaughn St., Kirkwood 15.00
5-r. h., 338 Grant St. 25.00
5-r. h., 270 E. Fair St. (flat) 20.60
5-r. h., 15 Alice St. (flat) 22.50
5-r. h., 1468 DeKalb Ave. 15.00
5-r. h., 825 Marietta St. 25.00
4-r. h., 32 Virgil St. 10.00
4-r. h., Stewart Ave. 25.00
4-r. h., Lakewood, per year 150.00
4-r. h., 223 Humphries St. 12.50
4-r. h., 41 Flora Ave. 8.00
3-r. h., 488 Houston St. 9.60
3-r. h., 39 Gaskill St. 8.60
3-r. h., 73 South Jackson St. 8.60
3-r. h., 23 Corput St. 9.00
3-r. h., 354 Edgewood Ave. 10.60
3-r. h., 19 Fowler St. 10.00
3-r. h., 749 Whitehall St. 9.00
3-r. h., Evans Drive 6.60
3-r. h., 126 Love St. 8.60
3-r. h., 155 Highland Ave. 10.60
3-r. h., 32 Berean Ave. 8.60

And a long list of larger houses. Come and see us.

FOSTER & ROBSON,
11 Edgewood Ave.

IF YOU HAVE MONEY to lend, we can place it safely.

FOR RENT.
143 NORTH JACKSON STREET.
ON THE EAST SIDE of North Jackson, between Houston and East Cain, we have a three-story seven-room frame; has gas, hot and cold water, porcelain bath, washstand, closet and sink; in good condition; street car in front; lot 25 by 100. $25.

WE PUBLISH A WEEKLY RENT BULLETIN, giving a good description of everything we have for rent. Get a copy.
JOHN J. WOODSIDE.
Atlanta Phone 618. 12 AUBURN AVE. Bell Phone Ivy 671.

REAL ESTATE FOR SALE. REAL ESTATE FOR SALE.

CENTRAL BUSINESS LOT

$500 PER FRONT FOOT will secure a lot on the east side of Cone Street, between Luckie and James Streets. A building on this lot will rent readily. Terms very reasonable.

J. R. SMITH & J. H. EWING
REAL STATE, RENTING, LOANS.
Ivy 1513. 130 Peachtree Street. Atlanta 2865.

WOULD you pay $2,000 cash and assume a $1,500 loan to get a $5,000 home? If you have $2,000 we have the home. Three street frontages, large lot and close to Peachtree.

FINCHER & MARRIOTT
JAMES H. REYNOLDS, Sales Manager.
1520 Candler Building. Ivy 5213.

FOR SALE BY
GREENE REALTY COMPANY
NORTH SIDE COUNTRY HOME.
25 ACRES ON ROCKSBOROUGH AND SHALLOWFORD ROAD TO DECATUR, BEYOND DRUID HILLS AND JUST OFF WILLIAMS MILL ROAD; only 6½ miles from center of Atlanta; one of the very prettiest places near Atlanta. Road splits property in half. All kinds of fine fruit and beautiful building sites. ONLY $300 ACRE. This will suit you. SOME GOOD NEGRO RENTING PROPERTY ACCEPTED PART PAYMENT.
511 EMPIRE BLDG. REAL ESTATE, RENTING, LOANS. Phones 1599

APPLY AT ONCE
FOR SPACE
IN HURT BUILDING

PERSONS DESIRING to rent offices or stores in the HURT BUILDING, and who may desire special arrangement of rooms, are requested to apply immediately at the office of the

Atlanta Realty Corporation
229 Equitable Building

The work of subdividing the floors into rooms is now progressing. Any special arrangement desired should be decided upon before the partition walls are built. Possession will be given on October 1, next.

TUESDAY, JUNE 10, 1913, AT 11 O'CLOCK
One of the Best Lumber Plants in the City Will Be Sold to the Highest Bidder

The ALEXANDER LUMBER COMPANY, situated at the junction of Pryor Street and the Southern Railway, with its Machinery, Mules, Wagons and Harness, Planing Mill and stock of Lumber on hand on June 7, 1913, will, on June 10, at 11 o'clock, be sold to the highest bidder. This is, undoubtedly, one of the best equipped planing mills in the city. The mill is in excellent repair, and is now running at full capacity.

Sealed bids will be received at the office of the Referee, Room 517 Grant Building, and opened on June 10, 1913, at 11 o'clock.

Separate bids to be made on plant, mules and wagons, lumber and material.

For further information address

JAMES S. FLOYD, Trustee
Atlanta National Bank Building

REAL ESTATE FOR SALE. REAL ESTATE FOR SALE.

Piedmont Avenue Frontage

We have recently had consigned with us some Piedmont Avenue frontage, ranging in price from $115 per foot to $135 per foot.

These lots are situated on the most desirable part of Piedmont Avenue, being between Twelfth, Thirteenth and Fourteenth Streets, facing Piedmont Park. The scarcity of building lots of this class of property on the North Side is easily recognized by anyone who has been looking for a home site recently. The unusually good value offered here will be appreciated by anyone in the market for first-class residence property. Reasonable terms can be arranged.

Forrest & George Adair

FOR SALE JOHN J. WOODSIDE

BEAUTIFUL ORMEWOOD PARK.
(Lots—Easy Terms)
Growing rapidly; good people; schools and car service. Investigate.
THOS. R. FINNEY, Sales Mgr., 12 "Real Estate Row."

FOR SALE AT
— A-U-C-T-I-O-N —
SIX UP-TO-DATE HOMES
And 19 Ready-to-Build-On Lots
TO-MORROW
SATURDAY, JUNE 7, 1913,
At 3 p. m., on the Premises

THESE are 5 and 6-room houses, with every city convenience and connection, including furnace in several of the houses, but no gas as yet. These houses were built of the best material, under the personal direction of Colonel I. N. Ragsdale, who could not be induced to build a shoddy house.

These houses are real city homes, located in the social center of the Tenth Ward, and only a step from the best car service in Atlanta.

We urge you to go out and inspect this property. Each house will be plainly placarded, showing cash payment and monthly payments; also the amount of the loan to be assumed.

THESE HOUSES ARE NOW RENTED, and bring in from $18.50 to $30.00 per month. Think of what a help that will be to you, in meeting your payments, should you not be ready to occupy the house.

The houses and lots front on the following streets:

Arlington Avenue, Princess Avenue and LaRosa Terrace.

Arlington Avenue runs off Lee Street, right at Colonel Ragsdale's handsome home. Princess Avenue runs off of Avon (Oakland) Avenue, between the Baptist Church and Captain E. P. Fyan's fine home, giving the property two approaches, each of which is a prominent street.

THIS SECTION HAS NO OBJECTIONABLE FEATURE

It is logically the place for the people to live who are engaged in business, or who are employed among the many industrial and manufacturing and railroad enterprises around the Terminal Station, Whitehall Street, Mitchell Street, and the Central and West Point Railroads, and the adjacent territory. The car service and the way the streets run prove these statements to be true. Think about it, and you'll see it as we do.

THE LOTS ARE READY TO BUILD ON

These are the lots to buy, either for home sites or for speculation, because they are ready to build on. In addition to this, every lot is a beauty, with nice young oak shade trees scattered over them. Also, because their location is excellent. They are only a short distance from the business center of Oakland City. Only two blocks from the City School, and near the churches; and the farthest lot is only two blocks from the car line; and, best of all, they are socially in the swim, and

ALL CITY IMPROVEMENTS DOWN AND PAID FOR.

THE TERMS ON THE HOUSES

will range from $150 to $250 cash, and the payments will range from $22.50 per month to $32.50 per month, with 6 per cent simple interest. Small loan on five of the houses, to be assumed by the purchaser.

THE TERMS ON THE LOTS

are right. Every lot will be sold on terms of $50 cash, and the balance $15 per month, with only 6 per cent simple interest on the deferred payments.

HOW TO GET THERE—Take cars at the corner of Forsyth and Alabama Streets, marked "East Point," "Hapeville" or "College Park." Get off at the corner of Avon (Oakland Avenue). You will then be only a step from this property.

COME AND BE SURE TO BUY—You will never regret it if you do, and you will be sorry if you don't. Get plans from

FOSTER & ROBSON,
Agents
11 Edgewood Avenue
J. W. FERGUSON & SON, Auctioneers

THE ATLANTA GEORGIAN

THE ATLANTA GEORGIAN
Published Every Afternoon Except Sunday
By THE GEORGIAN COMPANY
At 20 East Alabama St., Atlanta, Ga.
Entered as second-class matter at postoffice at Atlanta, under act of March 3,1873
Subscription Price—Delivered by carrier, 10 cents a week. By mail, $5.00 a year.
Payable in Advance.

Lobbyists, Insidious and Otherwise at the National Capital

Thus Far the Investigation at Washington Has Failed to Reveal Any Sign of the "Numerous, Industrious and Insidious Lobby" That President Wilson Charged With Being at Work There.

Thus far the soul-searching Senators who are testifying before the Senate subcommittee in Washington have failed to reveal any sign of the "numerous, industrious and insidious lobby" that President Wilson charged with being at work in their solemn midst.

It may be that the President's definition of a lobbyist differs from that of the Senators. It may even be that a lobbyist, even though he be numerous and industrious, is not insidious, and is entitled to ply his calling among the legislators, despite the Presidential wrath which he invokes by doing so.

According to the Century Dictionary, a lobbyist is "one who frequents halls of legislation, and makes a profession of influencing legislation, or attempting to influence legislation."

Some such miscreants as these doubtless are now in Washington, but according to the testimony of Senators, most of the attempts to influence legislation, aside from those of the President and the Secretary of State, are made by men directly interested in the legislation they are attempting to influence.

For example, among the men who are now in Washington for the purpose of molding Congressional opinion are numerous sugar growers of Louisiana and wool growers of the West. These men do not hesitate to say that their business will be ruined by the passage of the tariff as it stands. Not being particularly eager to have their business ruined, they have come to their Senators and Congressmen to see if something can not be done to keep it from being ruined. And daily they take advertising space in newspapers, for which they pay regular rates, to set forth their case as it looks to them.

Are these men lobbyists? According to the President, they are, and insidious lobbyists at that.

But what about the President? On several occasions he has gone to the Capitol and buttonholed legislators to state his side of the tariff question. Is the President, then, a lobbyist?

Mr. Wilson would probably deny the charge hotly. Yet where is the difference? Mr. Wilson's business is being President, and he believes that that business will be best served by the pending tariff. The sugar growers and the wool growers and the others are in the business of raising sugar and wool, and they believe that their business will be worst served by the pending tariff.

There is not a scintilla of evidence that they have tried to corrupt anybody. There is no indication that they have used anything but such arguments as any man has a right to make to his duly elected representatives in the Senate and in the House.

Why, then, are they lobbyists when the President is not?

How did they become lobbyists?

Will they remain lobbyists beyond the present administration?

These are interesting questions. For, if a man is to be condemned for striving honestly to protect his own business, there will be no legitimate channels of industry in this country save being a President or a Cabinet member, and under our Constitution, few people can hold these positions at the same time.

STEAM AND SALE

By WEX JONES.

Representative Goodwin, of Arkansas, is preparing a bill ordering United States battleships to display samples of American manufactures.

IT was a glorious spectacle to see our fleet depart,
Equipped with lines of samples that would thrill a drummer's heart.
The North Dakota led the van, the dry goods flagship she,
Flinging this signal to the breeze, "SILK SHIRTWAISTS, 93."
The dreadnought Arizona displayed along the rail
The immortal words of Lawrence, "DON'T GIVE UP THE SALE."
While, paraphrasing Perry, the Wisconsin warned the Powers,
"WHEN WE MEET THE ENEMY'S CUSTOMERS THEY'LL EVERY ONE BE OURS."

The seamen—no, no, salesmen—the salesmen were at drill,
Learning store discipline, and means of filling up the till.
The captain—please excuse us, the floorwalker—of course
Paced proudly down the center aisle as he watched his selling force.
The great fleet's general manager—he'd been admiral before—
Dictated red-hot ads about each mammoth floating store,
And then, inspired, he wirelessed this message through the air,
"AMERICA THIS DAY EXPECTS EACH MAN WILL SELL HIS SHARE."

Forget the Constitution, Essex and President;
Never such glorious ships as these, which sailed on business bent.
They out-advertised the British fleet; they undersold the Jap;
They swept all their competitors clean off the retail map,
And when the general manager took stock upon the cruise
He'd sold ten tons of chewing gum and a thousand pairs of shoes.
Oh, well, that general manager, as the stories of him tell,
When asked if he surrendered said, "I HAVE JUST BEGUN TO SELL."

Always Get the Haircut First

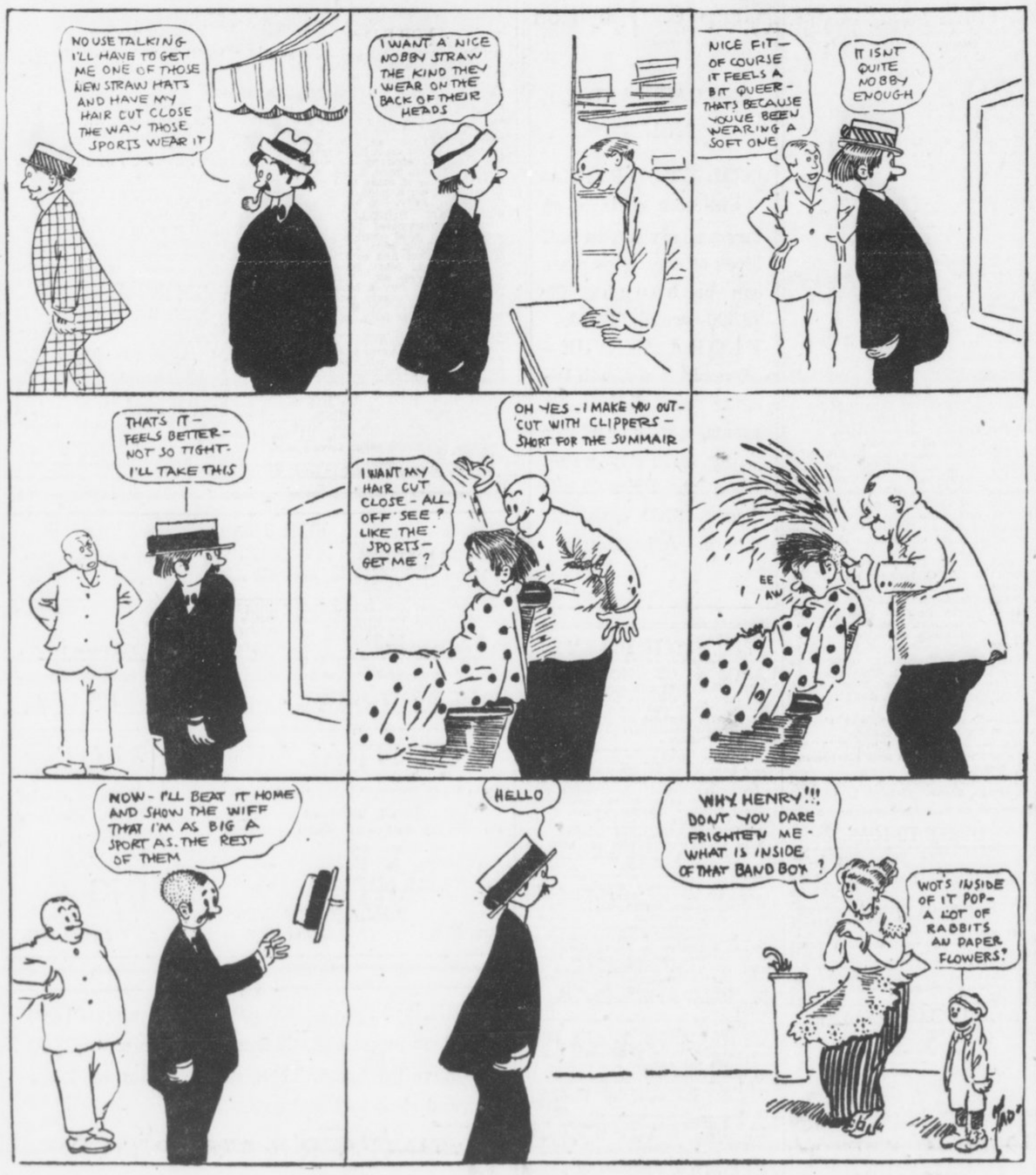

"I Should Worry!"

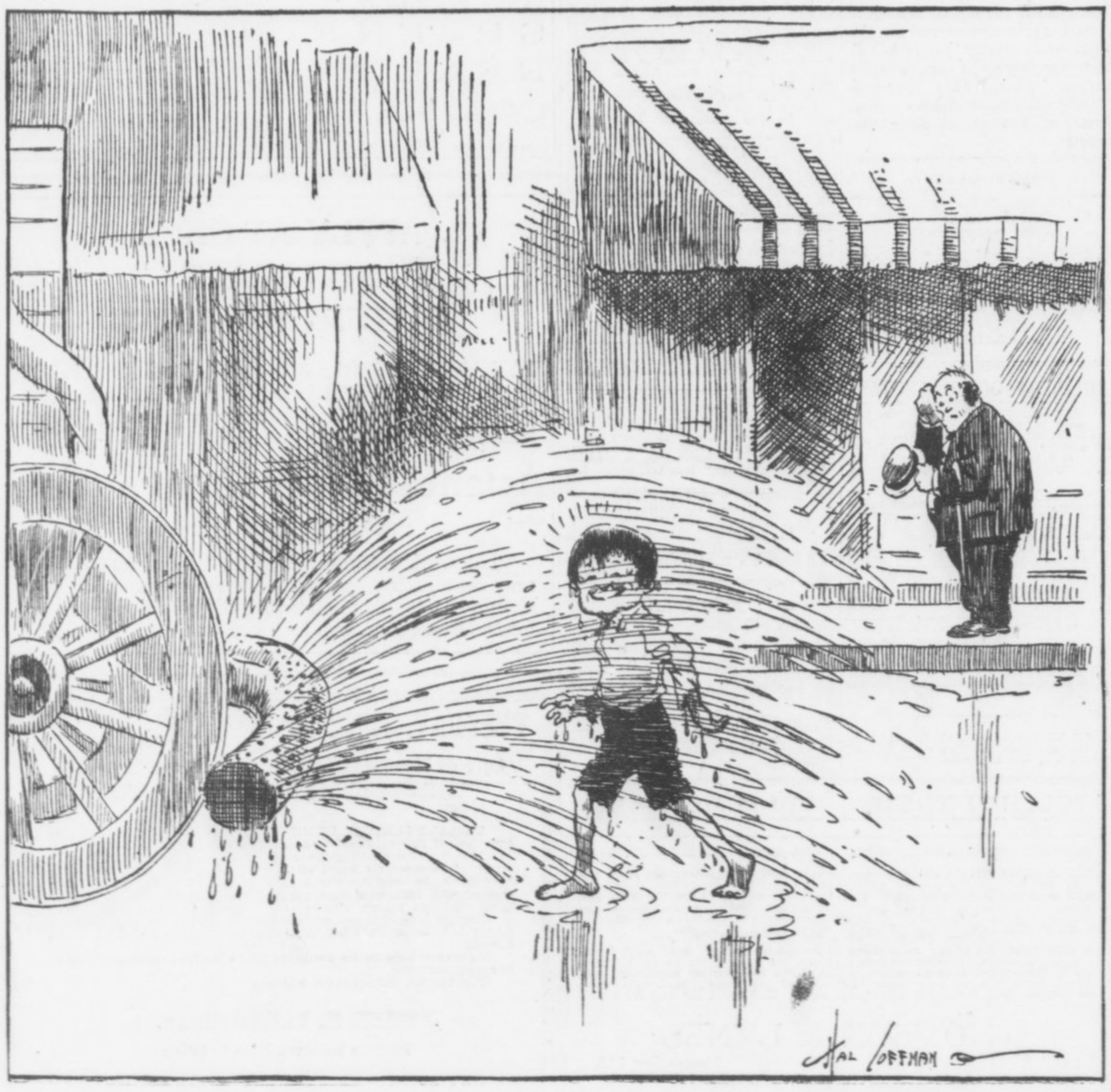

Rev. John E. White

Writes on

Can the South "Come Back?"

The South Can Not "Come Back," He Says, and Stay at the Front of American Leadership if Our Ideals Are Permitted to Take Their Color and Quality From the Period in Which the South Has Been in the Wilderness.

WRITTEN FOR THE GEORGIAN

By REV. DR. JOHN E. WHITE

Pastor Second Baptist Church

CAN the South "come back" and take up and maintain the great position in National affairs which was hers in the first hundred years of American history? This question becomes practical in view of the fact, widely commented on as the most significant phase of National politics, that Southern influence is dominant in the present Government at Washington.

It is a question of great practical interest to the Southern people whether their re-entrance into the sphere of national leadership is only an accidental turn of the political wheel of fortune or a role to be undertaken seriously and permanently.

If the present prominence is successful and the idea that the South is called upon to reassume her ancient glory as a National and world-wide factor gets on top in Southern public opinion, it is going to have a vast and immediate influence upon our life in education, industry, morals and politics.

Arrested Glory.

The part the South played in the achievement of independence and in the organization and administration of American Democracy in the early days of the Republic is beyond exaggeration. Such historians as Bancroft and Fiske have put beyond dispute the claim that the South contributed the largest share of the patriotism and political genius which established the nation.

The roots of American civilization, which has grown to be so vast and influential in modern times, are mainly traceable to the Southern colonies. The concert of colonial unity at the time of the revolution was rallied around Virginia and the Carolinas.

Before the Pilgrims launched the Mayflower, Virginia was an established social and political fabric with a representative assembly making laws for the government of a dominion twice as large as the New England States. It included the great Northwestern territory, out of which have been carved the seven splendid commonwealths of Ohio, Indiana, Illinois, Michigan, Wisconsin, North Carolina, Tennessee and West Virginia.

In 1790 the Southern section constituted in area and in population three-fourths of all that was included under the terms of the Federal Constitution. At the time the Constitution was adopted there was no question of the predominant responsibility of this section for the Republic, both as to the principles on which it was founded, the processes by which it was accomplished, and the actual administration of its Government.

For 53 years the Southern States furnished its Presidents in an unbroken line of succession. The hope of liberty in the world was raised in the heart of humanity by this achievement. The thought which then controlled the Southern mind was universal in its sympathy, and Southern men were the world's leaders in the ideals of democratic humanity.

This is the background of history, against which we lift up the question—"Can the South 'come back?'" For since 1850 the South has taken but small part in the large affairs of the nation, and in contributions to human interests that are world wide. The great glory of the former day was arrested and the South in this broad sense of influence and power went into an eclipse which has lasted for more than a half century.

The Vital Questions.

The question to be pondered by our political philosophers is whether the present South is prepared to take up where the old South left off? Have we lost any vital element of civic and moral capacity as a people in our wilderness of political inactivity and detachment from National opportunities? Has anything vital been dropped out during the half century of Southern dislocation from responsibility in national and world concerns?

These questions will not be answered fairly by the success or failure of the Woodrow Wilson administration, but they will be tested out in the history now beginning, which is calling such distant attention to the South in reference to National politics.

The ability of the Southern people to come back positively as actors in the affairs of the whole country will find its severest test in our own local and sectional civilization.

We cannot play a big part at Washington permanently for everybody to recognize, if we play a little part at home for everybody to criticise.

Our ability to advance the civilization of the world as leaders in its greatest Republic will be eventually measured by our ability to achieve a basis for great influence in a noble civilization in the states South of the Potomac.

These are the vital questions Southern men are now to consider. The question of education—a trained citizenship—the relief of illiteracy. The question of public breadth and sympathy—of world consciousness—of realized amenability to the established standards of Christian civilization the world over.

True to Ourselves.

The question is being true of all to ourselves—of faithful introspection and self scrutiny and of intelligent self-criticism to discover our own faults and the sources of our weaknesses. The question of ideals and leaders—the type of Southern character to be hung in the sky before our children—the temper to be exalted as the Southern temper—the point of view to be set up for the direction and control of Southern public opinion.

The South can come back and stay back if these questions are decided under the influence of our ante-bellum history, but the South cannot come back and stay at the front of American leadership if our ideals are permitted to take their color and quality from the period in which the South has been in the wilderness.

PERTINENT PARAGRAPHS

A town in Missouri sold its lock-up—which hadn't held a prisoner in six months—to raise funds for street lamps. If they arrest anybody now they will have to hang him to a lamp-post.

* * *

When a woman says she has nothing fit to wear nowadays she generally speaks the truth.

* * *

When a man pleads poverty it may be a sign that he expects you to touch him for a loan.

* * *

A meal ticket is often more useful than a fellow's professed friends.

* * *

After all, there's no vacuum cleaner like a grand jury, is there?

* * *

It is easier to bait the hook than to persuade the fish to bite.

* * *

The woman who has no faith in man is a good subject for matrimony—she will not be disappointed.

* * *

It has been found impossible to make an Englishman out of a Mexican by feeding him roast beef.

* * *

One of the strongest arguments in favor of woman suffrage is that Abdul Hamid is against it.

* * *

Any fool can ask questions, but it takes a wise man to give answers that he can understand.

* * *

Possibly they call it strawberry shortcake because it is so short on strawberries.

* * *

It is possible for the strong-minded people to indulge in weak talk.

ALWAYS FIRST
THE SUNDAY AMERICAN
Order It NOW
Both Phones Main 8000

THE ATLANTA GEORGIAN

Read for Profit---GEORGIAN WANT ADS---Use for Results

VOL. XI. NO. 262. ATLANTA, GA., SATURDAY, JUNE 7, 1913. Copyright, 1906, By The Georgian Co. 2 CENTS PAY NO MORE

EXTRA

HIGH SCHOOL DIPLOMAS PRESENTED TO137 GIRLS

Miss Jeannette Victor, High School graduate, winner of the Marsh prize and Agnes Scott scholarship. She is one of the most popular members of the class of 137 bright pupils who held graduation exercises Thursday night.

SAY HASTY AUTOPSY WAS TO PREVENT 'DOPING'

Chemists' Report in Painter Mystery Is Ready

COMPANY IS PROSPEROUS PARTNER SAYS

Insurance Agents Helped Painter Figure How He Could Pay Premiums.

By COLE E. MORGAN

JACKSONVILLE, FLA., June 6.—The analysis of E. O. Painter's vital organs has been completed in Baltimore and the report is expected to reach the Barnett National Bank on Saturday. It will come under seal and be delivered by the bank jointly to Coroner C. D. Abbott and Judge G. C. Hamlin, who was Painter's attorney for 32 years.

Coroner Abbott said to-day he would not open the report or take it from the bank until he had summoned the jury to complete the inquest on Painters' death.

Dr. J. E. Boyd and Dr. P. C. Perry, the physicians who performed the autopsy on Painter's body and went to Baltimore to remain through the analysis, left Baltimore last night and are due in Jacksonville to-night. Dr. Boyd is the Painter family physician and he and Dr. Perry have been acting in this case for the family.

Judge Hamlin Explains.

The explanation offered by Judge Hamlin for the hasty autopsy was that because of the large amount of insurance carried by Painter, it was considered essential, from a legal standpoint, to have the exact cause of death clearly established and be prepared, should the insurance companies resist payment on the policies. He said they wanted this evidence before an opportunity was offered any underling of an insurance company to "drug" the body and "plant" evidence to indicate suicide.

Cecil Wilcox, general agent of the Mutual Life Insurance Company, in Jacksonville, wrote the $502,000 insurance Painter took out with that company this year. He is president of the Children's Home Society, Painter's favorite charity, of which he was secretary. They had been intimately associated in this work and Wilcox looked upon Painter as a man of unquestioned integrity. He did not suspect any plot in Painter's seeking so much insurance. He was not aware of all the other policies being taken out.

Figured for the Agent.

Painter's premiums on his mutual policies would have cost about $26,000 a year. There was a 20 per cent discount allowed, netting about $21,000 annually. Painter figured out to Wilcox's satisfaction how he could carry this much insurance. With a salary of $6,000 a year as president of the E. O. Painter Fertilizer Company and $19,000 a year income from 190 shares of the fertilizer stock, there was left a margin of $4,000 annually for living expenses above the $21,000 premiums.

But before the Mutual wrote these policies an inspector and a medical examiner were sent to Jacksonville from the company's home office, and they made the investigations and examination that satisfied them.

Painter explained to Wilcox his plan to increase the capitalization of the company to about $700,000, arguing that his earnings would be increased and he would receive a large block of this new stock as a dividend on his old stock. June 3 was the date set for the stockholders to pass on this new stock issue. Some of the directors of the company opposed such a large stock increase, but Painter contended that they were not fully informed on the possibilities of the business growing and paying dividends on a capitalization this large.

Agent Helped Figure.

According to D. A. Morrison, Jr., secretary of the fertilizer company, Mr. Comfort, of Blood & Comfort, insurance agents who placed most of the other half million policies, figured with Painter and showed how he could carry a half million insurance

Continued on Page 2, Column 4.

Parcel Post Clerks Eat Big Cake Down To 11-Pound Limit

Here is the latest "ripple" in the parcel post office as told by Postmaster Hugh McKee Friday:

"A prominent Atlanta woman brought in a bulky package Thursday and handed it to the parcel post clerk to be weighed.

"'It's a cake,' said the woman smilingly, 'and I want to send it to Cuba to a relative. I baked it myself.'

"'Sorry,' said the clerk, 'but the parcel weighs 12 1-4 pounds. The law provides for shipment of not more than 11-pound packages by parcel post.'

"The woman asked for a knife. She unwrapped her package and proceeded to cut a large, toothsome slice from the cake and invited the boys to partake of it. Before she was through with her hospitality she had given away a big part of her cake. The rest of it she mailed."

W. H. Taft at Capital, Guest of Boardmans

WASHINGTON, June 6.—Professor William H. Taft, private citizen, arrived to-day for a visit in the capital in which he once ruled as the first citizen of the land. He will spend several days as the guest of Mr. and Mrs. W. J. Boardman and Miss Mabel Boardman.

The Boardman home is certain to reawaken many memories for the former President. With Mrs. Taft, he occupied the residence during the few days preceding his inauguration.

Ice War Increases Price 100 Per Cent

CHATTANOOGA, June 6.—As the result of the war among the ice manufacturers of this city, the price of ice has risen 100 per cent since Tuesday and is now selling at 20 cents a hundredweight.

The first raise was made by the Southern Ice Company and the Atlantic Ice and Coal Corporation, by order of Chancellor McConnell, and by to-day every ice concern in the city had followed suit.

Dr. Wiley Wins Hat, But Loses Some Hair

WASHINGTON, June 6.—Dr. Harvey W. Wiley, "pure food" champion, is minus a handful of hair, as the result of a wager made to prove his theory that a proper diet was essential for the welfare of children.

"I haven't much hair to spare," said Dr. Wiley, "but if my youngster, who isn't a year old, can't yank out a handful or two of it, just to illustrate his strength, I'll buy you a new hat."

The Wiley baby "made good."

Pasteur Treatment Fails to Save Girl

WAYCROSS, GA., June 6.—Although she took the Pasteur treatment in Atlanta in March, Susie Lloyd, 8 years old, to-day is dying from hydrophobia.

She and two companions were bitten early in March by a mad dog in Waycross.

For Your Convenience--- The Market Basket

As usual, the first aid to the busy housewife, The Market Basket, appears to-day---a guide for the shopper and a money saver. Cut this page out and take it with you when you go marketing.

NEGRO DECLARES HE MADE NO ADMISSION OF GUILT TO COLYAR

Denial of Existence of Any New Affidavits, as Charged Before Jury, Borne Out---Lanford Again Charges Felder Is Trying to Foil Justice.

Strenuous denials of any knowledge of the mysterious affidavit reported to have been made by Jim Conley, in which he was said to have confessed to A. S. Colyar that he murdered Mary Phagan, was made to Chief of Detectives Lanford Friday by both men.

Conley, on the grill, declared that he had never heard of Colyar until he read his name in the newspapers in connection with the dictograph controversy. The negro said he had never either talked with him or seen him, and that he had at no time made an affidavit other than the ones given to the police.

Colyar made a similar denial.

Following the examination, Lanford declared that the whole report was wholly without foundation. He also stated that Conley had reiterated the truth of his former affidavit and that there was nothing further to add to it.

"I attribute this report to Colonel Felder's work," said the chief. "It merely shows again that Felder is in league with the defense of Frank; that the attorney is trying to muddy the waters of this investigation to shield Frank and throw the blame on another.

Charges Felder Plot.

"This first became noticeable when Felder endeavored to secure the release of Conley. His ulterior motive, I am sure, was the protection of Frank. He had been informed that the negro had this damaging evidence against Frank, and Felder did all in his power to secure the negro's release. He declared that it was a shame that the police should hold Conley, an innocent negro.

"He protested strenuously against it. Yet not one time did Felder attempt to secure the release of Newt Lee or Gordon Bailey on the same grounds, even though both of these negroes had been held longer than Conley. This to me is significant of Felder's ulterior motive in getting Conley away from the police."

Peculiar Features.

A feature of Conley's affidavits and stories which has struck many who have read them over is the apparent care which has been taken in framing the declarations so that Conley can not be held as an accessory to the murder itself, and so that the indictment can hold which charges Leo Frank of killing Mary Phagan by strangulation.

In the sensational affidavit in which Conley swore that he helped Frank dispose of the body, there was no mention of the cord with which the strangulation was supposed to have been accomplished. It was only said that Frank had told Conley that a girl had hit her head against something back there. This left nothing in the negro's story to indicate that the killing had been other than accidental. The indictment charging strangulation would have had no support in the negro's story.

An Omission Supplied.

But the day that the negro went through the factory with the detectives and re-enacted the tragedy, this omission was supplied. Conley was standing at the point where he said he had found the body and was describing the manner in which it lay. He was about to continue by telling of placing it on his shoulder when he was interrupted by one of the officers.

"Didn't you find any cord there?" the officer asked.

Conley hesitated and then answered that he had, and said that the cord was right by the girl's body, but that he did not know that it had been used to strangle her.

Conley's story also avoided implicating him as an accessory to the murder by declaring that Frank had said that the girl had struck her head accidentally. This relieved Conley from any guilty knowledge of the girl's death. Had Conley framed his story so as to have Frank admitting murdering the girl, Conley would have been an accessory to the crime and would have been liable to the death penalty.

Mystery in Notes.

Another weird feature is contained in one of Conley's stories of the note writing. He said that he wrote one of the notes and that Frank wrote another. Yet the two notes are admittedly in identically the same handwriting.

After this is explained, those interested in the case will ask how Frank could have been satisfied with these incoherent notes, in the first place. It will be represented that if the notes actually had been dictated, as the negro says they were, there would have been some intelligibility and evident sequence to the notes. Instead, they say, the notes are exactly like the ramblings of a drunken and ignorant person.

Darley's Contradiction.

No explanation ever has been given of the wide discrepancies in the time of different events on the day of the tragedy, as narrated by the negro and as described by others who were actual participants in the events. One of the most glaring is that of the conversation which Conley says he overheard between Foreman Darley and Miss Mattie Smith. Conley has declared that he heard this between 11 and 12 o'clock. Darley insists that he left the factory with Miss Smith at 9:30 in the morning. At this time Conley says he was not in the factory, but that he came later at the invitation of Frank.

Conley may not be able to explain these breaks in his story at this time, but he surely will be asked to explain them satisfactorily when he is called as a witness in the trial of Frank.

My Duty, Says Dorsey.

Stating that the wife of a man accused of a crime would be the last person to learn of, or admit, his guilt, and that the most unpleasant feature of a prosecuting attorney's duty was the suffering that must necessarily fall to the lot of innocent relatives, Solicitor Hugh M. Dorsey replied Friday to the letter of Mrs. Leo M. Frank bitterly criticising his alleged methods of obtaining evidence.

In speaking of the Phagan case, the Solicitor said that Frank had been indicted by the Grand Jury, and were he inclined to believe otherwise than in his guilt, it was his sworn duty to prosecute the case against the man under indictment and no other.

The police and the detectives, he said, were obtaining the evidence, and not his office.

His statement follows:

Solicitor's Reply.

"I have read the statement printed in the Atlanta newspapers over the signature of Mrs. Leo M. Frank, and I have only to say, without in any wise taking issue with her premises, as I might, that the wife of a man accused of crime would probably be the last

CHIEF SAYS LAW BALKS HIS WAR ON VICE

Resort in Spring Street Flourishes While Injunction Prevents Police Interference.

It became known Friday that Chief of Police James L. Beavers made the startling charge before the vice investigating Grand Jury that the courts of the State of Georgia made it impossible for him to close the most notorious resort that had ever operated in Atlanta.

S. C. Glass, a member of the Grand Jury, who was not present at the session Thursday when it was announced the vice probe had been concluded, said Friday that he, too, knew of the existence of the place and would demand at the next session that the tribunal go deeper into vice conditions and take some decisive action.

Mr. Glass made the emphatic statement that conditions were worse than they were before the restricted district was closed and that it was up to the jury to do something to relieve the situation. He said the Philadelphia ministers had not far exaggerated the street evil; that the respectable community was being encroached upon by houses of ill fame, and that women of questionable character walked the streets of Atlanta daily brushing elbows with the wife and school girl.

Resort Is in Spring Street.

The house in question is in Spring Street. The place was raided several months ago. Recorder Broyles ordered the woman held for the City Court and asked Chief Beavers to have her moved from that locality. The woman's lawyers applied for and secured an injunction from the Fulton Superior Court restraining the police from moving her. The restraining order still is in effect.

The case of Mrs. N. P. Powell, of 95 Spring Street, was on trial before Judge Andrew Calhoun, in the City Court, Friday. Chief Beavers, who appeared against her, stated that the house was still being operated in violation of the law, but that he was powerless to act. He said the woman, if found guilty, would pay a fine and go back and he could do nothing but make a new case, which, he said, would be several weeks in getting to court.

Despite what Chief Beavers said was overwhelming evidence, and the statement of Grand Juryman Glass,

Continued on Page 2, Column 3.

W. R. Daley, Speaking at Commencement Exercises, Calls Buildings Fire Traps.

Declaring that Atlanta school buildings are inadequate, Colonel William R. Daley, president of the Board of Education, speaking before the forty-first graduating class of the Girls' High School, the third graduating class of the English-Commercial High School, at commencement exercises Thursday night, advocated a special tax to maintain the public schools.

Colonel Daley called the Girls' High School building a "dark and gloomy structure, and a veritable fire-trap, endangering the lives of the girls of Atlanta." He characterized the English-Commercial High School as a "homeless orphan, housed in a ramshackle old residence," and declared that an explosion blowing the present high school building to atoms would be a blessing to the city.

Graduates Dressed Alike.

The class was the largest ever graduated from a high school in the State of Georgia, and numbered 137 girls. Each girl wore a pretty white dress and carried a huge bunch of pink Killarney roses. The dresses were all exactly alike, and all made the same length from the floor. After repeating the Lord's prayer in unison, the class was seated in the rows of chairs at the rear of the stage. Next came a chorus, "Carmena Waltz," followed by a speech of greeting by Miss Gertrude Gates. An essay, "Vocational Schools," was read by Miss Blanche Foster, and after it part of the class sang "The Dance of the Leaves." Miss Floy Edwards read "Ethical Values at the High School," and the entire class sang "The Beautiful Blue Danube."

Miss Victor Wins Cup.

A feature of the program was the awarding of the Vivian Marsh cup to Miss Jeannette Victor, who also was winner of the Agnes Scott College scholarship. The handsome silver loving cup, which is awarded annually by Hon. F. M. Marsh, was presented by Colonel Daley.

The girls were called forward in groups of seven to receive their diplomas, and hearty applause greeted each group.

The closing number of the program was a march and drill by the class. First came girls with hoops draped with pink roses and green leaves, and then others with pink and green garlands.

Haiti's 'Navy' Sold; Its Crew Deserts

PHILADELPHIA, June 6.—Haiti's "navy," the converted yacht Ferrier, brought here for repairs, was deserted by her crew before she reached this port.

She was sold to a New York firm and will be sent to the scrapheap.

BROYLES RANKS CAESAR BELOW BEAVERS

Recorder Declares Crossing the Rubicon Not in It With Closing the Tenderloin.

In an address at the Inman Park Presbyterian Church Thursday night, Judge Nash Broyles declared that Chief Beavers was a greater man than Julius Caesar. The subject of Judge Broyles' address was "Citizenship." Referring to the closing of the tenderloin by Chief Beavers, he said:

"The act of Chief Beavers in closing the houses in our midst, without the advice and approval of his associates and superiors, was a braver and greater act than that of Caesar when he crossed the Rubicon and took Rome.

Chief Also More Patriotic.

"It was a more patriotic act, for when Caesar crossed the Rubicon, he did so against the command of the Roman Senate, and thereby became a lawbreaker. Chief Beavers, by his act, became a defender of the law. He placed his life in jeopardy and he had to be a man of supreme moral and physical courage to go ahead."

Referring to the recent crime wave throughout the United States, Judge Broyles attributed it to the lack of respect for the law, caused by failure to enforce it.

South Is Chief Offender.

"The laws are not properly enforced in the United States, and especially in the South. The courts are held in contempt, and punishment is seldom meted out to evil-doers. There is not enough respect for the law. In the city of London, with a population of 7,000,000 people, there were only 20 murders in the year 1912; in Birmingham, Ala., with only 140,000 people, there were, in the same year, 306 murders.

"Records show that in Great Britain and Canada, 80 per cent of the murderers are convicted, whereas in the United States only 20 per cent are convicted.

Calls England a Model.

"The laws are enforced speedily and with certainty in Great Britain, and until we follow the example of our mother country we need expect nothing but crime and criminals.

"The day is speedily coming when there will be the same standard of morals for men as for women. The immoral man should be as much shunned as the immoral woman."

Girl Prefers Jail To Reform Home

Alma Barrett, a young woman arrested Thursday night in a raid on the Frankfort Hotel, at 27 South Pryor Street, pleaded in Police Court Friday morning for a stockade sentence in preference to being sent to the Martha Home to be reformed. Mrs. F. J. Rathnaw, who claims to be the wife of a soldier, also was arrested in the raid. Two men who were with the woman escaped.

When Judge Broyles asked the women if they would not like to go to the Martha Home, the Barrett woman cried: "Send me to the stockade. I do not want to be reformed." Each was given a sentence of 29 days in the police station.

Begs Police to Find Pet Poodle's Grave

Fearing the ghost of her pet poodle Snookums is wandering about disconsolate at the absence of a proper monument at his mound, Mrs. J. DuPree, of 42 Hendrix Avenue, has applied to the police for aid in locating the grave of her pet.

Snookums died May 30. At the time of his death Mrs. DuPree's husband was ill and could not leave his bedside to see that the poodle's carcass was properly interred. So Mrs. DuPree commissioned a passing negro to perform the burial rites. The negro has never returned to tell Mrs. DuPree where her darling lies buried.

Now she wants to find the grave and erect a suitable headstone.

Dr. Pickard Likely To Be Mercer Head

SAVANNAH, GA., June 6.—The Rev. W. L. Pickard, pastor of the First Baptist Church of this city, is likely to become the head of Mercer University, following the resignation of Dr. S. Y. Jameson.

Dr. Pickard now is one of the board of trustees of the University. He says he is not seeking the presidency of the school and does not especially wish it, but admits it offers a field of large usefulness. His friends believe he will accept.

Atlanta's 'Finest' Don Summer Togs

Atlanta's "finest" blossomed forth Friday in their nifty new summer uniforms, undismayed by impending rain.

The regular inspection incident to the appearance of the new uniforms will not take place Friday, as the officials are all busy with the Grand Jury investigation.

CONLEY GRILLED; DENIES HAVING CONFESSED

Negro Is Borne Out by A. S. Colyar in Denial of Existence of New Affidavit.

Continued From Page 1.

person to learn all of the facts establishing his guilt, and certainly would be the last person to admit his culpability, even though proved by overwhelming evidence to the satisfaction of every impartial citizen beyond the possibility of reasonable doubt.

"Since the discovery of this crime I have rigidly adhered to my consistent policy of refraining from newspaper interviews or statements with relation to the evidence upon which the State must depend to convict and punish the perpetrator of the crime, and it is my purpose to adhere steadfastly to this policy, submitting to the jury of Fulton County citizens, to be selected under the fair provision of the law, the evidence upon which alone conviction or acquittal must depend.

"A bill of indictment has been found by the Grand Jury, composed of impartial and respected citizens of this community, and as Solicitor General of this circuit, charged with the duty of aiding in the enforcement of our laws by the prosecution of those indicted for violating the law, I welcome all evidence from any source that will aid an impartial jury, under the charge of the court, in determining the guilt or innocence of the accused.

"Perhaps the most unpleasant feature incident to the position of prosecuting attorney arises from the fact that punishment of the guilty inevitably brings suffering to relatives who are innocent of participation in the crime, but who must share the humiliation flowing from its exposure.

"This, however, is an evil attendant upon crime, and the courts and their officers can not allow their sympathies for the innocent to retard the vigorous prosecution of those indicted for the commission of crime, for were it otherwise, sentiment, and not justice, would dominate the administration of our laws.

"HUGH M. DORSEY."

The McKnight Incident.

Chief of Detectives Lanford said Friday that his department would take no further action in reference to Minola McKnight, the colored cook at the Frank residence, who is said by the detectives to have made an affidavit incriminating Frank, but who denied it shortly after to The Georgian.

Chief Lanford said that if the woman was to be rearrested it would have to be at the instigation of Solicitor Dorsey. With an investigation of the "leaks" in the department taking place before the Grand Jury, the detectives are saying little to-day about the Phagan case, but it was plain that they were disappointed that the McKnight affidavit, which had been heralded as a document of the most vital importance, had fallen flat so far as actual value as evidence was concerned.

The affidavit, in the first place, was only hearsay evidence and would not have been received in any court. To top this, the woman only a few hours after she is said to have made the affidavit made a most emphatic and complete denial. She said that she had said nothing and that she knew nothing damaging to Frank.

"I am not surprised at the turn of this feature of the case," is the only comment that Chief Lanford would make upon her repudiation.

Censorship Ordered.

Announcement was made by Chief of Detectives Lanford Friday that he had issued orders forbidding the giving out of any information to the newspapers except by the heads of the departments.

The chief said that the order had been given prior to any investigation by the Grand Jury into department "leaks" and was, therefore, not the result of the probe. It, however, was not posted until Thursday night.

The new order makes any member of the detective force liable to immediate suspension if he gives out information without the authority of the head of the department.

Conforming to the new order, Detectives Starnes and Campbell refused to intimate the nature of the information they gleaned from Jim Conley's wife after they had questioned her at length in the office of Solicitor Dorsey. They would not even divulge the reason for questioning her again.

Frank's Cook Missing.

The report that Minola McKnight, reputed author of the sensational affidavit against Leo M. Frank, had disappeared from her home added another mystery to the Phagan murder investigation Friday.

She was not at the Selig residence, 68 East Georgia Avenue, where she had been employed as cook and where she returned immediately after she was released from the police station. It was said she could not be found at her home in the rear of 351 Pulliam Street and the detectives denied they had her in custody again.

Her whereabouts was a complete mystery, although the search that was being made was expected to locate her within a short time. It was not believed that she had left town, but rather that she was in hiding at the home of one of her acquaintances or relatives to avoid further questioning by the police and newspaper reporters.

Gordon Represents Whom?

George Gordon, whose name has been mentioned frequently as the attorney of the McKnight woman, was asked Friday to define his connection with the Phagan case. This he declined to do. He was asked whether his services had been engaged personally by the McKnight woman or by other parties. He refused to answer.

"What does the woman say?" he inquired.

"She says that she doesn't even know you," he was told. He would make no comment on this information, citing instead the example of a certain wise old owl that found that the less he said the more he heard. Then he proceeded faithfully to emulate the example of the owl by returning to his typewriter.

Say Woman Is Lying.

That Minola McKnight was lying when she asserted that she never had signed an affidavit in regard to conversations she had heard between Mrs. Leo Frank and her mother was the statement Friday of Ernest Pickett and Roy Cravens, the two employees at the Beck & Gregg hardware store whose information led to the arrest of the McKnight woman.

They did not wish to talk at length on the matter, but desired to make this particular statement in reference to the affidavit, as they said that they had been present during the time the affidavit was being prepared and when the McKnight woman signed it.

They said that considerable persuasion was necessary before the woman finally consented to talk, but that after she began she told her story with little hesitation.

Grandma Talks About Babies

Has a Large Circle of Listeners Who Profit by Her Wisdom and Experience.

In almost any settled community there is a grandma who knows Mother's Friend. Not only is she reminiscent of her own experience, but

it was through her recommendation that so many young, expectant mothers derived the comfort and blessing of this famous remedy.

Mother's Friend is applied externally to the abdomen, stomach and breasts, allays all pain, avoids all nausea, and prevents caking of the breasts.

It is quickly and wonderfully penetrating, permits the muscles to expand without the strain on the ligaments and prepares the system so thoroughly that the crisis is passed almost without the slightest distress. Thus there need be no such thing as dread or fear.

No better nor more cheering advice can be given the expectant mother than to suggest the use of Mother's Friend. She will take courage from the beginning. The days will be cheerful, the nights restful. Thus the health is preserved, the mind is in repose and the period is an unending one of quiet, joyful anticipation.

You can obtain Mother's Friend of any druggist at $1 a bottle. Do not forget nor neglect to be supplied with this great remedy ever devised for motherhood. It is unfailing. Write at once to Bradfield Regulator Company, 133 Lamar Building, Atlanta, Ga., for their very interesting and instructive book of advice for expectant mothers.

The Georgian-American Pony Contest
VOTE COUPON

Hearst's Sunday American and Atlanta Georgian
PONY CONTEST VOTE COUPON, FRIDAY, JUNE 6, 1913
5 VOTES
NOT GOOD AFTER JUNE 21, 1913.

Vote for .....

Address .....

CARRIERS' AND AGENTS' BALLOT.

Hearst's Sunday American and Atlanta Georgian
Pony Contest Vote Coupon, Friday June 6, 1913.
5 VOTES NOT GOOD AFTER JUNE 21, 1913.

Vote for .....

Address .....

SCHOOL BOYS' AND GIRLS' BALLOT.

DANIELS SCORES HAZING AND WHISKY

Secretary Tells Navy Cadets Officer Is Traitor Who Resigns From the Service.

ANNAPOLIS, MD., June 6.—Bitterly denouncing hazing and urging total abstinence, Secretary of the Navy Josephus Daniels to-day made a speech at the commencement exercises of the Naval Academy that brought ringing cheers from the big assemblage of cadets.

"I have no sympathy for the arguments in favor of hazing," declared Daniels. "There is none worth considering. Let me appeal to you to take the lead of the American institutions in stamping out this barbarous practice from our schools. Put the hazer under your ban as one who violates your high code of ethics. I would like to see Annapolis reopen the putrid grave of the code duello and bury on top of its rotten corpse the practice of hazing.

"While there are many good men who drink temperately, there is only one safe course for the young man who would master his soul, and that is to abstain from intoxicating drinks."

Touching on the practice of some naval officers resigning their positions to go into the commercial world, Daniels said:

"The United States does not educate naval cadets for the purpose of supplying trained men for the big industrial concerns of the country. Every principle of honor, faith and fair dealing implies that a man would not accept a free education from his country and then give his talents to some industrial concern instead of to the navy. To the eternal credit of the navy it may be said that the resignations of officers who wish to leave the service of their country are few."

CHIEF SAYS LAW HAMPERS VICE CRUSADE

Grand Jury to Hear Case Where Resort, Protected by Injunction, Defies Police.

Continued From Page 1.

ignorance of any law having been violated and declared her innocence of the charges.

Mrs. Powell was given four months in jail. She declared she was ready to furnish a "vice list" to the Grand Jury.

Mr. Glass commented at some length on the vice probe.

Chief Says He Is Powerless.

"Time and again," he said, "I have seen men and women go into the Spring Street house. I have on several occasions called the attention of Chief Beavers to the situation. He explains that he is powerless to act because of an injunction from the Superior Court.

"This house is not the only one. I know of some few others, and I will ask the Grand Jury to look into it thoroughly. I do not think this thing should end, as all such investigations do, by a formal presentment delivered to a judge and having it pigeonholed for 'future action.' It was not so very long ago that a certain hotel was raided by the police. Somebody 'higher up' stopped the proceedings and nothing ever came of it.

"As to the street evil, anyone can see it. I do not mean that every man who goes on the street will be accosted. Only an Adonis would be accosted 21 times on one afternoon, but I do say that women of this character walk the streets of Atlanta every day. They live in the apartment houses, hotels and even in the best communities. Some of them live now just about like they did before they were run out of the restricted district.

"It is a large undertaking for a Grand Jury, but the time is ripe for it, and it should not be done at all unless it is going to be thorough."

"Whatever evidence has been laid before the Grand Jury, I am confident that vice conditions in Atlanta were not shown to be worse now than before the segregated district was wiped out," said Chief Beavers Friday in commenting on the vice probe in progress before the Grand Jury.

The chief said that he did not know the significance of the announcement that the probe would be dropped. He was sure, however, that the jurors would learn that conditions had been improved steadily from the time the anti-vice crusade began.

"When the investigation closes," he said, "the public will be satisfied. The truth will have been sifted from the falsehood and we will have the estimate of the city's condition from a reliable source.

"City Not Spotless Yet."

"Conditions now, in my opinion, are incalculably better than before the houses were closed. I do not mean to say that Atlanta morally is a 'spotless town.' It is not, and for the very good reason that it is impossible to clean a city thoroughly in the short period of eight months.

"The work is continuing, however, and it is safe to promise a better city next year than it was this year, and so on into the future so long as the crusade is kept up."

Foreman L. H. Beck announced that the probe had been completed along the line outlined in the jury's charge, and would not be carried further unless members of the jury decided to do so at the next meeting.

Few witnesses, he said, who had been summoned to testify on this question had had an opportunity to give testimony.

No Specific Places Discussed.

The announcement that two members, and probably more, would insist on a searching probe, would indicate that following the meeting Tuesday, witnesses "excused until further notice" will be recalled and the question taken up again.

It became known also that the jury's probe had dealt only with the existence of vice in a general sense, and that no specific places or indictments had been discussed.

Witnesses are under subpena, however, who it is said will give startling evidence of the existence of vice along more specific lines.

The Felder-Lanford dictograph controversy probe was not completed at the session Friday and an especial effort will be made by Colonel Thomas B. Felder and Chief of Detectives N. A. Lanford to have a special session one day next week to consider no other question.

Felder Promises Sensation.

Both parties have made a personal appeal to the jury to probe the affair to the bottom, and it is more than likely their request will be granted.

In taking up the dictograph case, Colonel Felder will demand that the jury probe deep into his charges of corruption in the detective department. This will bear more directly on the vice question and probably will be taken up before the dictograph case.

The next development of any importance will be the statement of Colonel Felder to be issued Sunday, in which he states he positively will substantiate every charge he has made.

PAINTER'S WILL FAILS TO CLEAR MYSTERY

Continued From Page 1.

for six years at a cost of about $35,000 the first year and about $15,000 the 000 by paying about $20,000 premiums second, applying policy dividends to reduce it $5,000 and then taking advantage of the extension clauses that would keep the insurance in force for four years longer.

Morrison said the fertilizer company would have taken care of these preuims if Painter had been unable to do so, as a matter of business policy.

Morrison declared that the fertilizer company is in no wise financially embarrassed, nor was at the time Painter began taking out his insurance. The company, he said, does a business of $700,000 to $800,000 annually and for the month of May, 1913, showed a gross increase of $20,000 over the same month last year.

Neither Judge Hamlin nor Secretary Morrison would place an estimate on the valueof Painter's estate. The will, probated last Thursday afternoon, did not reveal its value. Court appraisers to fix the values have not been named. The bulk of it, though, consists of the fertilizer stock and his Riverside Drive residence. The stock, they declare, is valued at more than 30 per cent above par.

The home is worth proably $50,000. With his stock paying $19,000 a year on an 8 per cent basis it would have a value of about $150,000.

Expects 10,000 for Merchants' Meeting

Progress in the raising of funds to entertain delegates to the Southern Merchants' Convention in Atlanta August 4-16, was reported at a meeting Friday morning of the finance committee of the Atlanta Merchants and Manufacturers' Association.

The committee has met with much encouragement in its campaign among the business men, and little doubt is expressed that the full amount will be ready when the convention is called to order.

It is expected that between 5,000 and 10,000 Southern merchants will attend the convention. Secretary Moore, of the Freight Bureau, said he had issued 25,000 invitations, and expects two-fifths of them to be accepted.

Sues Lodge Members Who Threw Him Out

Because he objected to Georgia Lodge 493, Brith Abraham, taking in a certain "new member," Mike Kaufman was forcibly ejected from the lodge room by three members of the order, I. Feinberg, J. Berstein and I. Springer, according to Kaufman's suit for $5,000 damages against the three men, filed with the Superior Court Friday.

Kaufman said in his suit that when the name of the "doubtful member" was introduced, he addressed the chair in opposition to his admission into the lodge. He said Springer shouted "Throw him out," and that Feinberg and Bernstein executed his orders.

Beavers to Attend Police Chiefs' Meet

L. H. Beck, foreman of the Fulton County Grand Jury, Friday told Chief of Police Beavers he could attend the annual convention of the International Police Chiefs' Association in Washington, D. C., next week without interfering with the Grand Jury's inquiry.

The chief will leave for Washington Saturday noon and will be gone for eight days.

"These annual conventions of police chiefs are most valuable for the police departments," said Foreman Beck. Mr. Beavers will learn much that will enable him to better his force."

Huff Opens Optical Store on Whitehall

L. N. Huff, who for five years has operated on optical store at 52 West Mitchell Street, has enlarged his business by opening another house at 70 Whitehall Street. Mr. Huff will give his personal attention to the new store, while the Mitchell Street place will be in charge of D. C. Jackson.

Mr. Huff also has secured services of Dr. E. O. Silvieus, an experienced optician from Cleveland, Ohio. Dr. Silvieus will make his headquarters at the Whitehall Street store and will do the intricate work for both stores.

Oil Mill Heads Meet To Select Officials

Delegates to the Interstate Association of Oil Mill Superintendents, 300 strong, reassembled at the Auditorium Friday morning to elect officers and choose a place of meeting for next year. A barbecue at East Point in the afternoon will bring the annual convention to a close.

Thursday night the association attended a theater party at the Forsyth.

"Squirrel Trot" by A Squirrel Thrills New York Society

NEW YORK, June 6.—The "squirrel trot," latest and liveliest of dances had its impromptu premier in the Hotel Plaza tea room yesterday.

A youthful "climber" of the squirrel family started across Fifty-ninth Street to see the great world. A limousine side-swiped a street car just that moment, and the squirrel was driven by sheer terror right into our best society.

In the Plaza hall it sped past Miss Florence Malone's bulldog. The dog caught the spirit of the light fantastic muse and followed the squirrel.

The squirrel glided into the tea room. The dog was at its heels. It hurdled one table, paused a moment in a dainty woman's lap, and then went on.

The whole throng of spectators was instantly inspired. They hopped and squealed in the ecstasy of the new movement. Finally there was a stampede to the lobby. A heartless management sent emissaries to stop the most thrilling dance of a dance-mad season.

Racing Club's Gift To Charity Attacked

BALTIMORE, June 6.—Two of the leading church denominations of Baltimore, through their official heads, have adopted resolutions protesting against the acceptance by any charitable organization of the proffered gift of $12,000 by the Maryland Jockey Club, because the money "was derived from gambling."

Dr. H. Warren Buckler, chairman of the commission appointed to distribute the money given by the jockey club for the benefit of poor tuberculosis sufferers, declared that he has no patience with the protests of the Methodist and Episcopal denominations.

Warships Can Pass Now in Panama Canal

REGINA, SASK., June 6.—For eighteen months the Panama Canal has been ready for the passage of ships, should there be any emergency requiring the presence of war vessels on the Pacific, says James Arthurs, one of the sub-engineers working on the canal, who is here on a vacation.

On 24 hours' notice, the canal can be flooded deep enough for any warship in the American navy, he declares.

The work being done now is to make the canal safe and prevent slides when the water is let in.

Fraternities Barred By Alabama College

ANNISTON, ALA., June 6.—That the Alpha Omega Fraternity of the Alabama Presbyterian College in this city is misrepresentative and exercises a bad influence, is given as the reason for the action of the board of trustees in putting it under ban and totally barring the Greek letter societies from the school at their meeting here this week.

It is said that the chapter admitted members outside of the student body, and had few members among the students.

Morse Wins Suit For Old Securities

NEW YORK, June 6.—Charles W. Morse yesterday won a suit brought against him by Henry Lehman, as assignee of C. L. Charley, of Paris, France, to recover $5,000 representing securities of the American Ice Company and the Consolidated Steamship Lines.

A jury in the Federal Court found a verdict for Morse after he had taken the stand and denied that he had ever acted as a broker in these securities, as alleged by the plaintiff.

SHOOTS NEGRO FOR INSULT.

WAYCROSS, GA., June 6.—Because of an alleged insult to a member of his family, R. H. Byrd, a farmer, today shot and badly wounded a negro turpentine hand.

Superfluous Hair Truths

Stop Experimenting

No matter what claims are made to the contrary, De Miracle is the only preparation that will immediately, and without the slightest injury to the most delicate skin, remove superfluous hair.

Insist on Proof

when makers of questionable depilatories make similar claims. The mere fact that such preparations are offered on the bare word of the makers should alone be sufficient warning to avoid their use.

De Miracle
The Only Safe Hair Remover

leaves no clinging, tell-tale smell, and is the only depilatory you can use without experimenting, because it is acknowledged the world over by eminent authorities as the one safe, perfected hair remover that instantly removes superfluous hair and retards and controls growths which have become coarse and heavy through the use of worthless depilatories.

Others Advertise "Guaranteed"

but give no guarantee. De Miracle is the only depilatory that has a binding guarantee in each package.

Avoid permanent disfigurement by refusing substitutes. If your dealer will not supply you, send $1.00 direct. Free information how to determine which depilatories are harmful and worthless sent in plain, sealed envelope.

New truths in next advt.

De Miracle Chemical Co., New York

Sold and Recommended by
Chamberlain-Johnson-DuBose Co.

DOCTORS WAR ON FRIEDMANN'S 'CURE' HERE

County Medical Society Urges State and City Officials to Ban Serum.

The Fulton County Medical Society, at its meeting Thursday, passed resolutions strongly recommending to the city and State Boards of Health that measures be taken at once to prevent use of the Friedmann treatment for tuberculosis in this State until the commisison appointed by the United States Government has reported favorably upon the safety of the injection of the turtle serum into the human system.

Attention is called to the closing of the Friedmann Institute in New York on account of the probability of the serum's menace to the human body, and to the movement to establish a similar institution in Georgia.

The resolutions follow:

Whereas the report upon the Friedmann treatment have been more or less unfavorable, showing the results in all cases treated to be practically negative and in some cases a strong probability of harm having been done;

Whereas there is always an element of danger in injecting living germs into the tissues how ever much these germs may be attenuated, by their returning to their former virulence and activity in the tissues and by producing infection or stimulating the infection that already exists to greater activity;

Whereas the Friedmann Company has already sent agents into this State with the object of establishing a Friedmann institute and to treat patients, and

Whereas the Board of Health of New York City, after careful investigation, has closed up the institution established in that city on account of it being strongly probable that said institution was a menace to public health; be it

Resolved, That the Fulton County Medical Society recommend to the City Board of Health and to the State Board of Health that they use measures to prevent the Friedmann vaccine or any living tubercle bacilli to be injected into the tissues of human beings until the commission appointed by the United States Government has reported favorably upon the safety of such injections or until the said health boards have satisfied themselves in some other way that these injections will not do ultimate harm to the individual treated.

Be it further resolved, That the secretary place a copy of these resolutions in the hands of the secretaries of these respective boards, and furnish a copy to the local daily papers.

Confesses Killing to Give Sheriff Reward

LEXINGTON, KY., June 4.—His kindness to a prisoner will bring John Mullins, county jailer at Winchester, $250 reward.

Shade McIntosh, held in the Winchester jail for drunkenness, was so pleased with the jailer's ministrations that he to-day confessed to slaying Robert Murphy in Lee County May 22. He said he wanted Mullins to have the money.

Asks Divorce From Man She Remarried

Her second matrimonial venture with the same man a failure, Mrs. Cora A. Lee, 388 Peachtree Street, filed suit for divorce Friday against J. J. Lee, an employee of the Central of Georgia Railroad.

The Lees were married nearly twenty years ago. A few years after she obtained a divorce on the grounds of cruel treatment. On May 12, 1913, when their son was 16 years old, she married Lee again.

Her second suit said they had been living together only a short while when her husband again treated her cruelly. She asked a total divorce and alimony.

Grieves for His Baby, Not Others He Slew

CANTON, OHIO, June 6.—"I'm glad it's over. My only sorrow is that I killed my baby. For the rest I have no regrets."

This was the statement to-day of Robert Roach, the man who shot and killed his mother-in-law, sister-in-law and child and badly wounded another sister-in-law and a police sergeant.

Roach, captured after a desperate fight, slept soundly all night in jail.

Kills Employer Who Didn't Promote Him

PITTSBURG, June 6.—Disgruntled over his failure to receive a promotion when changes were made in the ticket selling department of the Pennsylvania here, a clerk named Sage today shot and killed Superintendent McNair and probably fatally injured Ralph Paully, chief clerk to McNair.

The shooting occurred in the general ticket office of the railroad company at the Union station. Sage escaped.

Costly Monte Carlo For City of Mexico

Special Cable to The Atlanta Georgian.

MEXICO CITY, June 6.—Provisional President Huerta to-day gave a Government concession for the construction of a "Monte Carlo" in the Federal District near this city. A great gambling palace, which will cost at least $1,000,000 and which will be furnished in the most luxurious manner possible, will be built.

All kinds of games of chance will be played there, the Government taking a commission on the winnings.

Lobby Fighting Ball Trust Bill, Is Charge

WASHINGTON, June 6.—Representative Gallagher, of Illinois, author of a resolution to investigate the baseball trust, declared to-day that the baseball magnates are maintaining a lobby at the Capitol to oppose his inquiry.

He said Chairman Henry, of the Rules Committee, has assured him that favorable action on his resolution will be taken shortly.

We have **Beautiful Bedding Plants,** *3c each.* **Atlanta Floral Co.,** *555 E. Fair Street.*

White City Park Now Open

SECOND RICHEST SENATOR HIT BY NEW TARIFF

Oliver Resents Lobby Investigators Prying Into His Personal Affairs.

WASHINGTON, June 6.—Senator Oliver, of Pennsylvania, testified at the lobby investigation to-day that he had holdings representing about $5,000,000 which would be affected by the tariff bill. One and one-half millions of this sum were represented by Pittsburg newspaper stock. The rest is in coal mines. Next to "Uncle Ike" Stephenson, of Wisconsin, Oliver is the richest Senator.

Oliver said that a number of men had called on him in regard to tariff matters, but there was nothing improper in the interviews.

The witness did not know of any money being used either directly or indirectly to influence legislation.

Senator Walsh, a member of the investigating committee, showed a disposition to pry further into Oliver's wealth.

"Have you any further holdings affected by the tariff bill which have not been mentioned?" inquired Walsh.

"Mr. Chairman," responded Oliver, "I object to having my personal affairs pried into by this committee, and I believe this investigation should be confined strictly to the subjects outlined by the resolution under which it was authorized."

"I think you are dead right," exclaimed Senator Knute Nelson.

Oliver went on to explain that he had holdings other than those mentioned, among them copper property in Michigan.

Sheriff's Ban Drives 'Tango' Fans to Sea

MIAMI, FLA., June 6.—Driven from the city and county by threats of arrest, Miami devotees of the "turkey trot" and "tango" have fled across the bay to Ocean Beach, which is three miles from the mainland and outside the jurisdiction of the authorities.

Sheriff Dan Hardie, who put a ban on "animal dances," in Dade County, declares he "would shoot a man who offered to 'turkey trot' with my sister."

Mr. Batch, Little Jimmy, Howson Lott and other fun-makers supply enough laughter for the whole family for a week in the Comic Section of The Sunday American.

DR. STOCKS REGAINS PERFECT HEALTH.

After Long Vacation Returns to City This Week and Resumes Practice June 9th.

To My Former Friends and Patrons: I beg to announce that I will resume my practice on June 9. Office on seventh floor Atlanta Trust Building, 140 Peachtree St. Bell phone Ivy 4292. C. L. Stocks, Dentist.

Established 1865— **EISEMAN BROS., Inc.** —*Incorporated 1912*

Buy Your "Cool" Clothes In a "Cooled" Store

Our big six-story building is cooled throughout with iced air, and the temperature made pleasant no matter what high figure it negotiates out on the street.

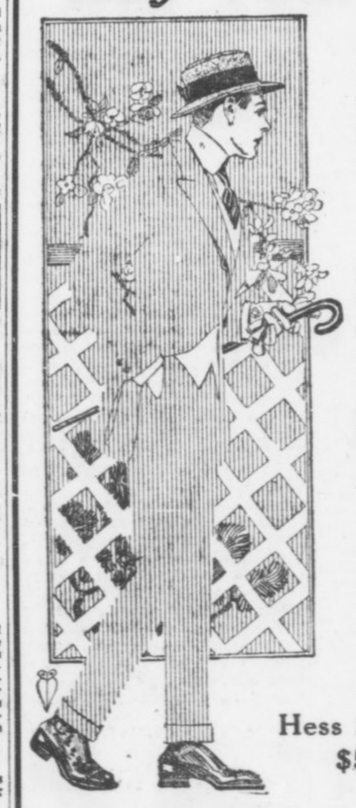

"Cool" Clothes

From seven of America's most notable makers to choose from.

Crashes, Homespuns, tropical worsteds and other extreme light weight, high finished fabrics. English, Norfolk, and conservative styles.

$15-to-$45

Straw Hats

Every braid that's stylish —every shape that's wanted.

$1.50 and up

Hess Shoes for Men
$5---$6---$7

Eiseman Bros., Inc.

11-13-15-17 WHITEHALL

SUFFRAGE RENDS ROYAL FAMILY OF ENGLAND

Queen Mary Rebukes Daughter Sternly for Commending Justice of "the Cause."

Special Cable to The Atlanta Georgian.

LONDON, June 6.—Emily W. Davison, the militant suffragette who tried to break up the Derby Wednesday and was seriously injured, continued to hold her own to-day and the attending physicians said that her chances for recovery seemed brighter than yesterday.

When she was able to enunciate Miss Davison's first question was:

"Did I ruin the race?"

Friends of the injured woman fear that her brain may be affected by the concussion. Her skull was cracked just above the base.

Break Up Cycle Race.

A suffragette outrage was reported from the Isle of Man to-day. Militants placed broken glass about the motorcycle track at Douglas where the tourist trophy event was scheduled to be held to-day.

The situation in the royal household is becoming tense, owing to the bitter opposition of Queen Mary to female suffrage and the fact that the "cause" has been espoused by some of the attendants of her majesty.

The Duchess of Portland refused to accept the position of mistress of the robes because of her sympathy for the propaganda and her knowledge that Queen Mary resents it.

Princess Mary Rebuked.

An interesting story was circulated to-day that Princess Mary, only daughter of King George and Queen Mary, was sternly rebuked by her mother for daring to commend the justice of "the cause" after Miss Davison had been hurt.

A court decision of far-reaching importance as regards reclamation for damage done by militant suffragettes was handed down here to-day in the case of the London and Manchester Plate Glass Company against Lloyds, the insurance underwriters.

The court held that companies insuring plate glass are not responsible for damage done by suffragettes. Civil suits against the women personally or their organization is the only recourse.

England Not Trying to Extradite Miss Pankhurst.

PARIS, June 6.—Foreign Minister Pichon denied that the British Foreign Office had demanded the extradition of Christabel Pankhurst, daughter of Mrs. Emmeline Pankhurst, the militant suffragette leader. Miss Pankhurst fled here to avoid arrest, and opened a Paris bureau of the Women's Social and Political Union.

Morgan and Vatican Rumor Not Affirmed

NEW YORK, June 6.—"You can say that 'at the firm of J. Pierpont Morgan & Co. it was stated that nothing was known of the subject,'" was the reply of J. Pierpont Morgan when told of a dispatch from Berlin repeating the rumor that the late J. Pierpont Morgan's mission in Italy at the time of his death was to reorganize the finances of the Catholic Church throughout the world.

According to the Berlin dispatch, Mr. Morgan had hoped to crown his career by carrying out the plans of the Vatican.

Wellesley Girls Quit $5,000-a-Year Club

BOSTON, June 6.—Members of the Wellesley College "5,000-a-year club," who pledged themselves not to marry until at least three years after they were graduated, and then only to a man with an income of $5,000 a year have disbanded.

The club, opposed by the faculty, was compelled to conduct its meetings in secret. Unhappy girls, regretting their solemn pledge, seized upon a faulty clause in the club by-laws, to disrupt the organization.

Father to Have His 'Day' at Tabernacle

"Father's Day" will be celebrated at the Baptist Tabernacle Sunday, and a full attendance is expected. Everyone will wear a red rose in honor of his father, while a unique program has been arranged, features of which will be the whistling chorus from the Tarver class of boys and selections by 90 little "Cubs" from the Baer Junior Girls' Department.

A solo by Charles L. Bellingrath, a reading by Miss Verna Ruth Harris and an address to fathers by Dr. William T. Jones will round out the program.

Rev. Dr. John E. White has a splendid article in The Sunday American on "The House of Our Fathers." Everybody should read it.

White City Park Now Open

Make State and County tax returns now. Office corner Pryor and Hunter Streets. T. M. Armistead, Tax Receiver.

How Poor---How Pitifully Poor---Is This Poor Little Rich Girl

Forced to Choose Between Her Warring Father and Mother

Muriel Bishop, her millionaire father and her mother.

Nothing More Terrible Than Plight of Muriel Bishop, Says Dorothy Dix.

By DOROTHY DIX.

There is one story that can be relied on to always strike tears from any heart not as hard as a stone, and that is the story of the poor little homeless child who has been robbed by death of its parents.

There is another story equally pathetic, though we do not stop to shed any tears over it. That is the story of the poor little rich child who is homeless and who has been robbed by the divorce court of its parents.

A few weeks ago Romona Borden, the heiress to millions, related just such a tale in explanation of why she had run away from the place in which her father had put her. She told how she had been a helpless little pawn in the quarrels between her parents, who were separated; how she had been bandied about between them, and how they had struggled and fought over possession of her.

"I had everything in the world that money would buy," she sobbed out, "but I didn't have any mother or any home—and that was what I wanted most—a mother and a home."

The sequel to the Bishop divorce case is a repetition of this tragic theme. The children have been divided between the parents, some to be motherless, some fatherless, all homeless in the best sense of the word, and the final dramatic climax came when Muriel, a little girl of eleven, went into court to make her final choice between mother and father and chose to live with her father.

How Pitifully Poor.

Poor little rich girl, who can't have both mother and father nor a real home to grow up in! How poor—how terribly, pitifully poor—she is!

But could anything in a civilized land be sadder than the spectacle of a little child being called upon to choose betwen the mother who bore her and the father who has cherished her? Think of her having to turn from the outstretched arms of the mother to the welcoming hand of the father.

Who is to teach her which to choose? Yet she needed the wisdom of a Solomon in such a choice. How was she to be guided? Both parents had been tender to her, both had loved her. Childlike, she unquestioningly loved them without weighing her affection for either. How cruel the fate that did not permit her to go on blindly loving both without judging between them!

No Drop of Gall So Bitter.

Nothing is more terrible than that a child should be force to become a partisan of either parent, arrayed against the other one, taught by the very exigencies of the situation itself to judge, and blame, and treat as an enemy either the father or mother. There is no drop of gall so bitter as that which lies at the bottom of the cup of family dissension, and no crime worse than that of pressing this drink upon the lips of a child. It is a draught that poisons the very springs of life at the time when life should be sweetest and most carefree and trusting.

The circumstances of the Bishop case are too familiar to need recalling here. Mr. Bishop charged his wife with being a dipsomaniac. Mrs. Bishop accused her husband of unfaithfulness. There were suits and countersuits, and in the end a divorce decree has been awarded to Mrs. Bishop.

The two older girls, Mary and Augusta, who were grown and are to make their debut next winter, elected to go with their father. Mrs. Bishop alleges that they did this because of their father's wealth, and because he could give them more luxuries and social advantages than she could, and says that she has letters from them, written within the last few months, telling her of their love for her.

Two other little girls, Natalie and Abigail, the courts awarded to their mother, and it was Muriel, the fifth daughter, who had to choose between her parents.

Muriel was with her mother last fall and was kidnaped, so the mother claims, by the two older daughters. They came to the hotel to see the mother, and while one girl talked to the mother the other girl invited the child to go riding with her and took her to her father, who carried her to Virginia to his sister, where she awaited the outcome of the trial.

Mrs. Bishop made the bitterest claim that any woman can voice, and that is that her children have been prejudiced against her and that they have been made to believe that she was a victim of the drink habit, when this is not true. Whether that is the case or not, it but adds to the pathos of the situation in which the children find themselves when they have a mother's weakness and a father's sin exploited before them.

"Honor thy father and thy mother" is the commandment given to children from on high. Happy, the children who can honor their father and their mother and look up to them and reverence them, instead of having to try to decide which is the least blameworthy.

And certainly if wrong doing is ever punished in this world it is when parents see themselves stripped of all the attributes that should adorn parenthood, standing guilty before their children, waiting for sentence, for no eyes see with such pitiless clearness as children's eyes, no judgment is so merciless as that of youth.

Must Have Father's Help.

No matter how much a mother tries to do her duty, no matter how much she strives to make a home for her children, she cannot do it ideally without the strength and help of a husband, and a father for her children. This is true even when the sainted ghost of a dead father hovers over the home, and whose spirit can be invoked to inspire and bless it. How much less can it be done when the woman teaches her children that their father was unworthy, and to hate him.

Nor can a man, though he have ten times the millions of Mr. Bishop, and can house his children in a palace, and hire myriads of servants to wait upon them, make a home for his children without a wife at the head of it and a mother to guide them and love them. Such a home, a home within which the mother's name is not even whispered, is a mockery of a home that must make the very furies laugh with ribald glee.

Survivor of Funeral Pact Buries Friend

PELHAM, GA., June 6.—The body of D. M. Rogers was buried with Masonic honors here. In accordance with a funeral pact of some years ago between the two friends, Judge Peddy, of Dawson, being the survivor, officiated at the funeral ceremonies.

Judge Rogers was 63 years old. He built and was the first president of the Flint River and Northeastern Railroad.

The wonderful City Life Section of The Sunday American will be better than ever on Sunday. Mutt and Jeff, and Powers, the great cartoonist, with dozens of other fun-makers, will have exclusive features.

NOTICE!

Closing-Out-Ends

$7, $8, $9

TROUSERS MADE-TO-MEASURE

$3.50

FORDON

THE TAILOR, Inc.

8-10 N. Pryor St.

NEAR UNION DEPOT

Buy This New Home---On Small Divided Payments!

THE above cut is made from a photograph of a brand-new, beautiful house, located in a most desirable residential section of Atlanta, inside of the city limits. Located 95 feet above the level of the center of the city. Plenty of fresh air, which is conducive to rosy cheeks, sharp appetite and general GOOD HEALTH. Very convenient, too, as it is located right near the street car line—only a short ride from FIVE POINTS.

You can buy this house and lot on the DIVIDED PAYMENT plan—namely, $100 down and $15 a month until paid for. No mortgage. Values in this section (CAPITOL VIEW) are bound to increase remarkably, for various reasons which we shall be glad to point out to you if you will get in touch with us. For instance: Practically all the folks in this neighborhood OWN their homes—and keep their property in good condition—which, in itself, is a great factor in bringing about higher real estate values.

People who pay RENT are like they who "eat their cake and DON'T have it"—they PART with it. On the other hand, whoever BUYS this home on our DIVIDED PAYMENT plan lives in it while paying for it—INVESTS his money—gets REAL ESTATE for it—"eats his cake and still has it." That person will have a pretty home to show for his money—whereas the person who RENTS a home will have nothing to show for his money in the end. His LANDLORD will get his money. The moral is: BE YOUR OWN LANDLORD.

For further information, phone—or call at our office.

W. D. BEATIE, 207 Equitable Bldg.

BELL PHONE, MAIN 3520. ATLANTA PHONE 3520.

BASS. BASS. BASS. BASS. BASS. BASS. BASS. BASS. BASS. BASS. BASS.

"I Have Turned the Trick---- Make Room for Big Purchases"

--- L. B. Joel.

This is the message that we received from our Mr. L. B. Joel, who was called to New York last week by several large manufacturers who wish to close out their surplus stocks for READY CASH.

This means that we will throw on sale, beginning Saturday morning at 8 o'clock, about $50,000.00 worth of seasonable merchandise to make room for these gigantic purchases.

During this Clearance Sale you can buy seasonable merchandise a t about one-half its real value.

Saturday will be one of the Banner Bargain days of the Sale. Come early for best choice of the SPECIALS.

Store Open Until 10 o'Clock Saturday Night

Exquisitely Handsome New Silk Summer Dresses

They are cut from fine quality Silk Messalines, Foulard Silks, White Embroidery Voiles, All-over Embroidery Nets and White Embroidery Lingerie Cloths, representing every whim that is new and stylish. Not a one worth less than $12.50. Our price to make room Saturday **$4.98**

Sale of Ladies' Suits, $7.90

168 brand-new Tailored Suits will go on sale to-morrow at less than half their real value. All-wool Serges in black, navy, cream and stripes; novelty suitings and fancy gray mixtures. Choice Saturday **$7.90**

Clearance Sale of Shirtwaists, 49c

Saturday we place on sale about 25 dozen fine sheer white lawn Shirtwaists. All are trimmed beautifully with lace and embroidery, and are real $1.00 values. Come early and get your choice at **49c**

A "Wonder" Sale of New Millinery

1,000 new white untrimmed Hat Shapes of Hemps, Chips, Milans, Ajons, Ratine and Rough Straws. Every shape has that poise and dash which words can not describe. Not a one worth less than $3.00. Saturday, choice **98c**

Sale of New Skirts and Waists

109 Ladies' Sample Skirts

Made of all-wool men's-wear serge in black, navy, tan and mixtures. Were made to retail at $6.00. Come early Saturday and get your choice **$2.98**

Sale of Beautiful Shirtwaists

Included in the lot are Taffeta, Messalines, Chiffons, White Wash China Silk, Crepe Meteor and fancy waists in all the new colors and latest styles Choice of lot **$1.98**

Here They Go! $7.50 Skirts at $3.98

All the "Odd" Skirts and broken lots from our first assortments, in which values range up to $7.50. Serges, Worsteds, Diagonals, and a variety of other materials. Choice **$3.98**

Washable Skirts of Pleasing Styles at 93c

Faultlessly tailored; made of high-grade pure French linen, cotton corduroy and pique; neatly trimmed and worth $1.98; Saturday **93c**

Sale of New Blouses at 49c

Saturday we offer the Balkan and Bulgarian Blouses. Made of best quality white galatea and neatly trimmed in red and blue. Special at 98c and **49c**

Long Crepe Kimonos in this sale. In light blue, pink and lavender, beautifully trimmed and worth up to $2.00. Saturday **98c**

Children's White Dresses, made of a fine quality white lingerie and neatly trimmed with lace and embroidery. Sizes 6 to 14 years. Special Saturday **98c**

Sale of Ladies' Underwear

Corset Covers and Drawers, made of good quality muslin and neatly trimmed with lace and embroidery. Ribbon run. These are the regular 50c garments. Saturday **19c**

Chemise, Gowns, Petticoats and Princess Slips, which would be cheap at $2. But to clear the decks we offer choice, at **98c**

1,000 Ladies' Fancy Parasols in all colors on good frames and neat handles. Sold everywhere at $2.50. One day only **79c**

500 Children's Fancy Parasols in most all colors; while they last, choice Saturday **10c**

Ladies' New House Dresses, well made and neatly trimmed; all colors. Just a pick-up at **98c**

Ladies' Lisle Finish Undervest, silk taped and made to retail at 15c. One price Saturday **5c**

Just in by today's express, 250 Ladies' fine white embroidery lace-trimmed dresses; all handsomely made and styles up to the hour. Values $15 to $20. Pick them out **$4.90**

Main Floor Specials From 1 P. M. to 10 o'Clock Saturday Night

500 Pairs Ladies', Misses' and Children's All-Silk Hose, in black, white and colors; pair **19c**

300 R. & G. make Corsets, all sizes, and made of good batiste **44c**

100 Pairs Ladies' Black and White 2-clasp Silk-lisle Gloves; pair **19c**

Just 120 Pair Ladies' long Black All-Silk Gloves; elbow length; pair **25c**

Ladies' fine quality White Hemstitched Handkerchiefs; each **1c**

Men's White Hemstitched Handkerchiefs; the dime kind; each **2c**

20 Bolts fine 36-in. Butcher's Dress Linen, in white, black and all desirable colors; not 50c, but, per yard **10c**

500 yards genuine Flaxons, in neat, pretty colors; worth and sells for 25c; per yard **8c**

35 Bolts new Dress Voiles, in every color and shade; worth 39c; Saturday, per yard **8c**

100 Dozen Hemmed Huck Towels, each **3c**

90 Dozen Hemmed Napkins; ready for use; each **3c**

200 Bolts best Antiseptic Cotton Diaper; per bolt **59c**

From 1 p. m. to 10 o'clock Saturday night we will sell Utica Sheets; every one stamped by the mill, full double-bed size; worth $1.25; each **69c**

40 Bolts full bleached Table Damask, 56 inches wide and worth 75c; per yard **19c**

200 Dozen full bleached extra fine Bed Sheets; never left this house for less than 69c; each **39c**

Men's French Balbriggan Underwear, Shirts and Drawers (short sleeves); 50c values **19c**

Men's 50c Belts, black and tan; all sizes **19c**

Men's $1.50 Night Shirts **39c**

Store Opens Until 10 o'Clock Saturday Night

BASS. BASS. BASS. BASS. BASS. BASS. BASS. BASS. BASS. BASS. BASS.

ANOTHER MOVE FOR BIENNIAL SESSIONS

Oft-Proposed Legislative Reform Will Be Pressed Vigorously This Year.

By JAMES B. NEVIN.

The old and oft-proposed legislative reform, biennial sessions instead of annual sessions, will be advanced in the Georgia General Assembly when it meets this month for its first sitting.

Despite the widespread sentiment in favor of this innovation throughout the State, it never yet has been able to muster sufficient votes to put it through. It requires a two-thirds vote of both Houses, of course, being a constitutional amendment, and this always has been the stumbling block in the way.

This year, however, friends of this reform believe they will be able to consummate it, especially as it will be coupled with other propositions likely to make it more acceptable to the Legislature.

Besides providing that the Legislature shall meet only once every two years instead of annually, the proposed bill will seek to raise the limit of sitting from 50 to 60 days, and to put members on a flat salary basis, rather than on a per diem system of compensation.

The total two-years' salary of a member of the Legislature as it now is, is $400—$4 per day for a total of 100 days, covering two sittings. Besides this, the members draw 10 cents per mile in each direction traveled coming and going to the sessions.

By making the salary of the members $300 per annum flat, with mileage allowances, and extending the session to 60 days, it is figured that the State can save money, the members be more adequately compensated, and the reform of biennial sessions effected in circumstances genuinely acceptable all around.

A bill to enact the changes stated will be introduced early in the session by a member of the House from South Georgia.

Representative Lipscomb, of Clarke County, has about perfected his proposed tax equalization bill to be introduced in the next House.

The gentleman from Clarke has gone very deeply into the question of tax equalization, and feels that through a board of equalizers alone can Georgia raise sufficient revenue to meet her necessities.

Mr. Lipscomb takes an eminently sensible and level-headed view of the question of income and outgo, and said recently, in discussing his proposed plan, this:

Naturally, coming from Clarke, I am interested in appropriations for our State institutions located there, and I fully realize the fact that it is almost an impossible proposition to beg the State for something which she has not. I feel that the way to get appropriations is first to provide the money, and I am satisfied that the State will then give us what we need to keep up the good work and high standing of our State institutions.

In other words, Mr. Lipscomb thinks that the various State institutions may be, and will be, taken care of as they shold be by the State, provided the State treasury can be furnished the money with which to perform the service. His idea is that a board of tax equalizers will do this.

Before Mr. Lipscomb's bill is introduced, it will be passed upon by one of the most eminent constitutional lawyers in Georgia, as to its legal soundness.

There seems to be a disposition among the boards of trustees of various State institutions to co-operate with the incoming Legislature in so far as they may in the matter of halting the State's outgo hereafter as near the present status as possible, in order that future revenus may be arranged as the State's necessities demand.

This attitude undoubtedly has been brought about in large measure by the outspoken determination of the incoming Governor to hold the Legislature within the limits of the State's income.

Governor-elect Slaton has let it be understood unequivocally that he will stop the Legislature in extravagant appropriations, if he has to wield his power of veto on the general appropriation bills in order to carry out his purpose. And there can be no manner of doubt that that weapon will prove entirely effective if used, because there are more than sufficient new members ready to stand by the Governor than will be necessary to sustain his veto in those circumstances.

Under Governor Slaton, the Legislature must not appropriate more than the State Treasury can pay, as it has been accustomed to doing in the past. The Executive does not propose to permit the Legislature to dump its embarrassments upon his shoulders, when by holding it to a strict accounting as it goes along, that may be avoided.

The impression is, however, that Governor Slaton's attitude already is so well understood, both by the incoming Legislature and the various State institutions, that no trouble or serious friction is likely.

Congressman Charles G. Edwards, of the First District, is earnestly advocating better salaries for the rural mail carriers.

In this connection, he said recently:

The rural service was hardly ever intended to be self-supporting. It was established as a convenience to the people. The rural mail service is about as self-sustaining as any other branch of the service that benefits so large a number of people.

Whether the service is self-supporting, it should be efficient—it must be efficient, indeed, before it can hope to be self-supporting. In respect of that, I do not think it can be made entirely efficient unless the carriers are paid living salaries, and that is what I am getting at right now.

The Birth of Atlanta as told by pioneer women—an article that everybody will want to read. Published exclusively in The Sunday American.

White City Park Now Open

LITTLE STORIES of the TOWN

Elderly Folks Want To Learn New Dances.

The new dances have proved a bonanza to the dancing schools, according to those who keep posted concerning the "dancing academy," and the teachers who usually have closed their schools early are keeping them open this year until the last of June.

"We haven't hours enough to take care of all the people who come in for lessons," explained one dancing teacher. "Every hour of the afternoon and evening is taken up by people who want to learn the new dances. Some of our patrons are going away for the summer and want to be sure they know the new dances before they try them out at the summer resorts, and a good many are well beyond middle age. You would be surprised at the number of elderly men and women who want to renew their dancing days and come here for lessons."

Trying to "Kid" The Stage "Kidder."

"Actors are queer folks," remarked a stage hand at the Forsyth Theater yesterday, "especially vaudeville actors. You would imagine they'd take their professional efforts very much in the nature of work and want to get away from it and every suggestion of it as soon as they are through with their turn on the stage. But the contrary is true.

"Vaudeville actors like to see each other on the stage and they stand in the wings afternoon and evenings watching the acts that go before and come after them with as much interest as do the people in the audience. I venture to say they get more real enjoyment out of the performance than many of those who pay to see it.

"There's a great deal said and done on the stage which the audience does not catch. For instance, some actor will stand in the wings out of sight of the audience and carry on a 'kidding' conversation with the people acting and they, in turn, will keep up their end of the talk. The audience does not hear it, but those back of the scenes do, and enjoy it hugely. The great thing seems to be to 'get the goat' of the fellow who is doing his best to amuse and entertain. The 'kidder' in the wings will say all sorts of things to disconcert him. Of course, this doesn't happen all the time, but it does occur frequently and occasions lots of fun behind the scenes."

FEEDSTUFFS CROPS DECREASING FAST

Agricultural Reports Show Georgia Each Year Is Buying More and Raising Less.

That Georgia is each year raising less feedstuff for domestic animals than it consumes and becoming more dependent on other parts of the country, is shown by reports of the State Agricultural Department. At the present rate at which feedstuff stamps are being sold, more than 70,000 tons of feed will be shipped into Georgia from outside States than was received last year.

Stamp sales from January 1 to May 31, 1913, amounted to $17,392.08, against $11,331.80 for the same period of 1912. The total stamp sales for 1912 were $26,550.20. At this rate the total for 1913 will amount to $40,621.80, an increase of $14,071.60.

Stamps are placed on concentrated commercial feedstuffs shipped into the State. The present rate of increase will make the increase more than 70,000 tons for this year.

"Practically all of this feedstuff could be raised in Georgia," said J. J. Brown, Assistant Commissioner of Agriculture. "The increase over last year will be more than 70,000 tons. This is regrettable and the farmers of Georgia should busy themselves.

"There is no reason why all of this feedstuff should not be raised in this State, and there is no doubt about the farmer being able to dispose of every bit which he raises. It would take many years for Georgia to raise crops equal to the demand right here at home."

The Birth of Atlanta as told by pioneer women—an article that everybody will want to read. Published exclusively in The Sunday American.

Have You Sore Gums or Loose Teeth?

A prominent dentist, after years of experience, has found a home remedy that will cure Riggs' disease, bleeding, inflamed and spongy gums, and tighten loose teeth by rinsing the mouth.

Probably you have not enjoyed eating for some time. Get a bottle of STYP-STRING-ANT and that disease of the gums and teeth will be cured; therefore, adding digestion. 50c bottle at all druggists, or parcel post, 55c in stamps. DeLamater-Lawrence Drug Company, wholesale distributors.

Your Usefulness Ends When Your Eyesight Fails

Your Most Valuable Possession---They Bring All the Beauties of Nature to You

DO YOUR EYES ache when you read? Do the words become blurred? Does the sunlight irritate your eyes? Do you see little spots after working at something that requires close application? If so, nature is warning you. She is telling you that you are using the strength of your eyes faster than she can supply it. Rest glasses may be all you need. See us to-day for an examination. Delay and you may seriously impair your sight. We have made a specialty of examining eyes and fitting them with proper glasses for many years. Isn't it worth your while to know whether or not you need glasses?

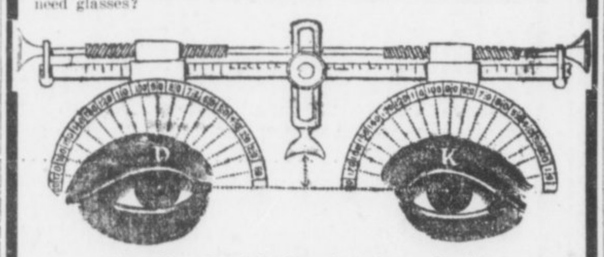

Your Eyes Carefully Examined by an Oculist.
YOU GET PERSONAL ATTENTION.

SPECIAL ATTENTION GIVEN TO CHILDREN'S EYES.

WE INVITE A COMPARISON OF PRICES, AS WE POSITIVELY DO NOT PAY COMMISSIONS TO ANYONE.

L. N. HUFF OPTICAL CO. (Inc.)
Builders of Fine Spectacles and Eyeglasses.
70 Whitehall --- Two Stores --- 52 W. Mitchell

REMEMBER!

We close our Store at one o'clock to-morrow, Saturday.

SHOP EARLY

J. M. HIGH COMPANY

FOR SALE
18 PIANOS

These were taken in exchange for Weatherholt Club Player-Pianos, and include such well-known makes as

Chickering **Steinway**
Kranich & Bach **Fischer**
Kingsberry **Vose** **Knabe**

Must be sold at once to make room for Weatherholt Club Players which are arriving in carload lots. I will sacrifice the entire lot at prices from

Attractive Terms Given **$78.00 UP** **They Must Go at Once**

The gigantic Weatherholt Player-Piano Club, with its saving of $334.50 and **free features,** is the cause of this sacrifice. They won't last long at such prices. Better hurry.

$650 PLAYER-PIANO FOR $488.50

Our Club Piano
Regular Price . . $375.00
Club Price $267.50
Terms: **$5** Cash, **$1.25** Per Week

CONDITIONS: No interest, one year's trial and exchange privilege, 15c rebate on payments made before due, free life insurance feature, ten-year guarantee.

All of which accompany in writing the sale of every Club Piano.

10 Down, $2.50 a Week

WEATHERHOLT PIANO CO.

"THE SOUTH'S FOREMOST PIANO HOUSE"

72 North Broad St. Weatherholt Bldg. Atlanta, Ga.

For Out-of-Town Customers
Fill Out Coupon and Mail

WEATHERHOLT PIANO CO.,
Atlanta, Ga.

Gentlemen: Inclosed please find $10.00 membership fee (first cash payment), for which ship to my address your Club Player-Piano at once, including bench, scarf, 12 rolls of music and free delivery, with the understanding I can pay balance in $10.00 monthly payments.

Name .....

Address .....

FORBES WRITES ON CAPITAL AND LABOR

Employers Seem to Be Getting More Reasonable Toward the Proletariat.

By B. C. FORBES.

"Are your sympathies with the rich or with the poor, with capital or with labor?" is the question put me by a reader.

* * *

My "sympathies" are not governed by the size of a man's bank account or by his station.

* * *

I have long since abandoned hero-worship of rich men simply because of their riches, and I long ago learned that a poor man of the right stamp can be happier than a king or a plutocrat.

* * *

My questioner really wanted to know whether I habitually supported capital or labor. To that I must reply: "Neither." My experience is that capital sometimes is in the right and that labor is sometimes in the wrong.

* * *

It is human nature to sympathize with the "under dog." Labor used to be nearly always the weaker party. Therefore, public sentiment invariably favored labor. But latterly organized labor, and more especially professional labor leaders, have occasionally resirted to arbitrary acts, to brute force, to unfair methods. They have sought to take undue advantage of their newly won power. They have not always had regard for justice. They have not always considered the interests, the comfort, the safety of the public. Having become the "upper dog" in certain cases they have abused their position.

* * *

Let labor keep ever in mind that public sympathy goes out to the "under dog." Of late the public has too often been the "under dog." A revulsion against autocratic labor agitators is inevitable if unfair tactics are pursued.

* * *

In this column humble efforts have been made to bring about a better understanding between capital and labor, a clearer appreciation of the fact that enormous riches are not to be envied, and a realization on the part of employers that they must treat their employees humanely, considerately and generously. Too much class hatred is being stirred up. Men holding the very highest offices in the Republic are as guilty in this connection as the most rabid Industrial Worker leader. Nothing is to be gained by fostering insensate class animosity. Much may be lost if it is carried much farther.

* * *

My own experience and observation are that capitalists and employers are becoming reasonable in their attitude toward labor and toward the public. They are realizing that we are all human beings, that we are all in the same boat, that we are all made of the same crumbling clay, that life is short and the grave never far off, that happiness is not the product of selfishness, that service is nobler than mere gain—that, in short, the only life worth while is that founded on justice, sympathy, moderation and brotherliness. To be worth playing, the game has to be played fair.

* * *

Read this telegram just received:

KANSAS CITY, MO.—"We should concern ourselves as much nationally about the welfare of our employees as of the stumpage itself."

With these words Everett G. Griggs, of Tacoma, Wash., president of the National Lumber Manufacturers' Association, prefaced an appeal for thoughtful treatment of the working man in the lumber industry, in the course of his address before the annual convention of the organization, which opened here to-day.

"Efficient labor and proper equipment mean as much in the final cost of lumber to the consumer as the log itself," he continued. "Our business affects the lives of more employees than any other in the United States."

* * *

Fancy our Lumber Kings talking like that! Would they have talked so ten years ago or even five years ago? We have, indeed, traveled far of late along the road whose goal is the brotherhood of man.

* * *

One important step of the near future will be the fixing of a minimum wage. Yes, I know there are economic drawbacks, but humanity is more important than any apparent obstacle. I was talking the other evening with Mr. D. A. Thomas, the largest coal mine owner in Britain and the operators' representative in the recent coal strike, and he tells me that the minimum wage then introduced has not upset things seriously.

* * *

The most pitiable people in America are the very, very rich and the very, very poor. Evolution is making for the modification of the circumstances of both.

* * *

I have rambled far from the question I started out to answer and have not written what I originally had in mind, but it is too late to mend matters now.

Happy Hooligan starts to break into society—A fine feature in the Comic Section of The Sunday American.

Loses $25,000 Suit, But Wife Has Purse

MACON, GA., June 6.—One of the largest court awards recorded here in many years was made yesterday afternoon, when a jury gave W. D. Nisbet, of Birmingham, a judgment for $25,000 against P. C. Wadsworth, of Macon and other cities.

Wadsworth formerly was an officer of the Southern States Cotton Corporation. He was sued by Nisbet for a commission for organizing the concern.

Stock owned by Wadsworth and in the possession of the court, to the extent of $5,000, was delivered to Nisbet. Other stock worth $50,000, owned by Mrs. Wadsworth, who lives in Atlanta, was released from the attachment.

Whole U. S. in Silent Panic, Wells Says

LONDON, June 6.—Ort Wells, the Chicago business man who was associated with Messrs. Gates and Drake some years ago, takes a pessimistic view of conditions in America in the immediate future. He says that President Wilson personally is a charming man, but the commercial future of the United States needs a man experienced in affairs at the head of the Government.

"Everything is in favor of unbounded prosperity, but the people are all afraid of the future and are waiting to see what will happen. The whole country is in a silent panic."

200 Americans Flee Mexico City, 'Broke'

Special Cable to The Atlanta Georgian.

MEXICO CITY, June 6.—Two hundred Americans, who have been unable to find employment in this city, left here to-day for Vera Cruz and will there take a steamer for New Orleans.

The United States Government is paying the railroad fares, as well as all expenses, of these persons who have practically been forced to leave the capital.

Lunatic in Scanty Attire Causes Panic

SAVANNAH, GA., June 6.—Clad only in a light nightgown, barefooted and wild-eyed, a man who had escaped from a sanitarium last night frightened women and spread terror in the residnce section of the city until he was caught by S. Sanford Haupt, who gave chase in his auto.

A number of women who were sitting on their porches became hysterical when the man, his robe ne nuit flying about him, started directly toward them.

Currency Reform Bill Not Yet Ready

WASHINGTON, June 6.—President Wilson said to-day that the reform currency bill was not ready to submit to the House Banking and Currency Committee. Chairman Carter Glass announced that he would issue his call for the first meeting of the committee Monday.

The President said that the best features of several plans will be taken by the President's experts, under the direction of Professor Little, and put into one bill, which will be sent to Congress, labeled by the White House.

THE PLAYS THIS WEEK

Sparkling Comedy at Bijou.

Sparkling music, fetching costumes and good, wholesome comedy are the chief elements that are making "The College Girls," this week's attraction at the Bijou. The company, headed by the funny German comedian, Martin Guild, and the Irish cogedian, Frank Cristie, make things exceedingly lively and the work of the chorus in the many pretty musical numbers form one of the most pleasing features of the performance. Tabloid musical comedy has evidently come to stay at the Bijou.

Matinee this afternoon at 3 o'clock; two matinees tomorrow at 2:30 and 4; night shows, 7:30 and 9.

-comes out a ribbon-

-lies flat on the brush

NEGRO SUSPECTS FACING REARREST

Farmers Reported to Have Secured Warrants for Wilkes and Maynard for Fraud.

Sheriff J. A. McCurdy, of DeKalb County, stated Friday morning that Walter Wilkes and Ernest Maynard, the negroes held on suspicion in the death of Mrs. Sarah C. Stevens and her daughter, Nellie, will be released within 24 hours.

The Sheriff declared that he and Detective Rosser, after a thorough investigation of the statements of the negroes which formed their alibi, have become convinced that they are telling the truth and that they know nothing of the death of the two women and the burning of their home.

It is probable, however, that Wilkes and Maynard both will be rearrested when they are released. It is understood that J. L. Cowan, a farmer living near Constitution, has sworn out warrants for their arrest, asserting that the negroes defrauded him out of $6 several months ago. Another farmer, for whom Wilkes and Maynard formerly worked, also will cause their arrest, it is stated, on similar charges.

Happy Hooligan starts 'to break into society—A fine feature in the Comic Section of The Sunday American.

CABLE NEWS

Important Events From All Over the Old World Told in a Few Short Lines.

Belgium Would Bar Boxing.

BRUSSELS, June 6.—A bill prohibiting boxing in Belgium was introduced in the Chamber of Deputies today. It has the support of the Socialists, because prize fighting is such a "warlike" sport.

Japs Perfect Wireless Phone.

TOKIO, June 5.—The first experiment with a Japanese patent wireless telephone proved successful to-day. Conversation was carried on between Yokohama and the Tenyo Maru, stationed about 20 miles out at sea.

Lloyd-George Not to Come.

LONDON, June 6.—Arrangements for Chancellor Lloyd-George's American tour, which was announced by W. J. Jones, of Pittsburg, for September, have fallen through. In the first place, the Chancellor is too busy to make the trip; in the second, he did not care to lend himself to an enterprise which savored of a showman's tour.

The wonderful City Life Section of The Sunday American will be better than ever on Sunday. Mutt and Jeff, and Powers, the great cartoonist, with dozens of other fun-makers, will have exclusive features.

TECH CELEBRATION BEGUN BY DEBATE

Three Classes Take Part in Opening of Anniversary Observance Friday Night.

The celebration of the twenty-fifth anniversary of the Georgia School of Technology will begin Friday night at the Young Men's Christian Association, when members of the Henry W. Grady Literary Society will debate on one of the live questions of the day—the recall of judges. The formal statement of the question is, "Resolved, That the judges of the State of Georgia be subject to recall."

S. D. Frankel, of Atlanta, a member of the senior class at Tech, and F. P. Raybon, of Jesup, of the sophomore class, will uphold the affirmative side of the question. The negative will be debated by S. A. Gayle, of Columbus, of the freshman class, and L. C. Gordon, of Atlanta, of the sophomore class. Professor W. G. Boogher, of the Tech faculty, will preside.

Judges will be Hon. Alex C. King, Rev. C. W. Daniel, of the First Baptist Church, and J. S. Fleet, of the Peacock-Fleet School.

On Saturday evening the annual freshman oratorical contest will be held at the Y. M. C. A. Auditorium.

Happy Hooligan starts to break into society—A fine feature in the Comic Section of The Sunday American.

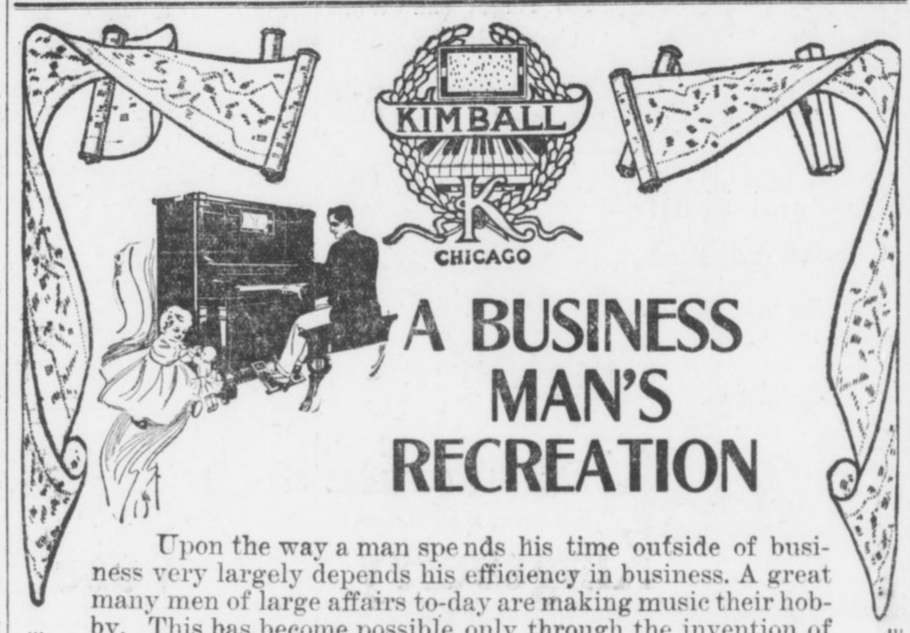

A BUSINESS MAN'S RECREATION

Upon the way a man spends his time outside of business very largely depends his efficiency in business. A great many men of large affairs to-day are making music their hobby. This has become possible only through the invention of the Kimball 88-Note Player-Piano. Through this medium you can become familiar with the classics, the latest popular hits, dance and religious music, without any previous musical training.

In other words, the Kimball Player-Piano bridges years of technical training, because anyone can play with but a few minutes instruction. With but one stroke of the lever, the Player is transformed into a piano for hand or manual playing.

Our record of sales shows that the Kimball Player is bought by the leaders in the business world, such as bank presidents, lawyers, doctors and captains of industry in every line.

We cordially invite you to a demonstration of our several styles; then you will understand and realize fully that we don't overstate the immense amount of satisfaction they afford.

If you have an old instrument or an instrument in your home that remains silent because there is no skilled musician to play it, we will make you a reasonable allowance for it to apply on the purchase of a new Kimball Player. Remember that the value of such instruments taken in trade is greater to-day, intrinsically, than it will be later on.

We will be pleased to have a salesman call upon request.

Cash, or convenient terms arranged.

YOU SAVE WHEN YOU BUY AT KIMBALL'S

W. W. KIMBALL CO.

Atlanta Branch

94 N. PRYOR ST.

H. R. Calef, Mgr.

YOU SAVE WHEN YOU BUY AT KIMBALL'S

GEORGIAN "WANT ADS"

Are Read by Half

Million Persons : : :

Read for PROFIT---Use for RESULTS

Just three more days of the Linen Sale.

M. RICH & BROS. CO.

Squeezing a *Whole* Day's Business Into a *Half* Day Through the *Power of Price-Pressure*

Saturday we close at 1 P. M. We're mighty glad to give our employees the week-end holiday. It forces us, however, to do a **whole** day's business in a **half** day. To offset any possible **loss of sales**, therefore, each department manager has **cut** prices to the quick on a **staple** item of **merchandise**.

The **aggregate** means the **Best Day of Bargains** we have had this year. Here's the proof:

(On sale only until 1 P. M. Saturday. No phone or mail orders. Nothing sent C. O. D.)

$5 Skirts at $1.95

All wool skirts in light weight crashes, homespuns and diagonals. Smart styles, cleverly tailored. High waistline, with or without belt effect. Just the neat models one likes for outing or street skirt. Trimmed in self-covered buttons. All brand new; shown to-morrow for the first time. Actually worth $3.98 to $5. Choice $1.95.

(Second Floor)

$1.25 Gowns 73c

A simple garment in the slipover style. Everything about it is genuine—there's not a tawdry bit of trimming nor crooked thread. The material is of fine nainsook; the gown is perfectly cut and proportioned. Yoke of embroidery, ribbon run. Wing sleeves are also linen lace trimmed. Actual $1.25 gowns for 73c.

(Second Floor)

Girls' 50c to $1 Dresses 29c

Trig dresses for little tots. Sensible summer styles. Made of fast color percales with a sprinkling of ginghams. Light and medium colors. Sizes 2 to 5 years.

(Second Floor)

35c to 50c Ribbons at 29c

Crisp taffetas, messalines and satin stripes. Floral, warp prints, Persians, brocades and Roman stripe patterns. Ribbons for almost every purpose. 4½ to 7 in.

(Main Floor)

A Sale of 25c Neckwear at 12c

Buy two pretty pieces of fresh, attractive neckwear for the usual price of one. Sunshine colors, jabots, lace stocks and yokes. All white. Buy a-plenty at this special price.

(Second Floor)

New $2.00 Corsets at $1.49

Sunshine colors, jabots, lace corset. Standard model. Long hip, choice of medium or low bust. Made of a fine quality summer batiste; daintily lace and ribbon trimmed. All sizes.

(Second Floor)

$2.00 Smyrna Rugs at $1.35

An all-wool Smyrna rug, woven in Ye Olde Tyme Colonial rag weave designs. Absolutely clean and sanitary—woven to wear. Various patterns. Size 30x68 in. A splendid rug for summer use.

(Third Floor)

Big Sale of Up to $10 Trimmed Hats at $2.50

Grouped for Saturday a big lot of trimmed hats that earlier in the season were priced $5 to $10, and most of them $7.50 to $10.

Made of fine braids—chiefly dark—and trimmed in flowers, feathers, quills and ribbons. All good styles. A most remarkable opportunity for the woman who wants a second best hat or a new hat with which to finish the season.

(Millinery—Second Floor)

Women's Vests 9c

Just for a flyer Saturday until 1 p. m. Made of fine ribbed gauze, crochet taped, ribbon trimmed. Full bleached; perfectly made. All sizes 4, 5 and 6. Value 15c.

25c Veilings 10c

New hexagon and fancy mesh veilings in black and leading colors and black-and-white combinations.

(Main Floor)

35c & 50c Handkerchiefs at 25c

You can't buy these after 1 p. m. Saturday. Ladies' 35c and 50c real Armenian handkerchiefs. Madeira glove handkerchiefs, one-corner embroidered handkerchiefs. Also 20 dozen men's 50c all-linen handkerchiefs.

(Main Floor, Left)

$1.25 Table Linens at 89c

Choice of a silver bleached German damask or a full bleached Irish damask. The latter in Shamrock patterns. Both numbers are warranted pure linen and are 72 inches wide. Always $1.25, for 89c.

(Main Floor, Left Aisle)

$2 to $3.50 Hand Bags $1.48

Ladies' goat, seal, walrus and Morocco leather hand bags. Leather and moire lined. All fitted with coin purse, some with more fittings. Round or creased bottoms, regulation and fancy shapes. A big Saturday grouping. Regularly $2, $3 and $3.50, at $1.48.

Pair Initial Pillow Cases 50c

The price, mind you, is not for single cases, but for a pair. Made of high-grade soft cotton pillow casing. Artistically embroidered with wreath and spray design, in center of which is an embroidered initial. Charming! Sale starts with all initials. Only 363 pairs in all, however—you know the fate of late comers.

(Linens—Main Floor, Left Aisle)

$3 Emb'd Chiffons at 95c

Imported chiffons prettily embroidered in white dots or sprays. Blue or brown. In dress lengths only, 3½ to 4½ yards. Formerly priced at $2.50 to $3.50 a yard. For a quick clean-up Saturday at 95c.

(Main Floor, Right)

25c to 35c Cluny Laces 14c

All-linen hand-loom Cluny laces in designs that closely rival the real hand work. All white in bands and edges to match of a uniform 5-inch width. They will go a-flying at this less than half price of 14c.

(Silk Annex, Left Aisle)

$5 Suit Cases at $2.98

The lightest weight suit case made. The steel frame is covered with the tough, tenacious Mexican wire grass. Closely woven; wear resisting. Corners protected by sole leather straps strongly riveted onto steel frame. Sole leather straps go all around. Corbin lock and mountings. Strong handle. Moire lined. Three inside straps; gathered pockets for shirt waists, etc. Extra deep—8 inches; 24 inches long.

(Luggage Annex, Main Floor, Right)

$1 Long Silk Gloves 59c

16-button length silk gloves, perfectly cut and fashioned. Pure-thread silk, fresh stock, full plump weight. Black, white, tan, navy, brown and lavender. Full range of sizes.

(Main Floor, Left)

ECONOMY BASEMENT On Sale Only Until 1 P. M. **ECONOMY BASEMENT**

- **25c** for women's waists—black, gray or blue percales; neat styles for house wear.
- **25c** for women's 39c union suits—fine gauze ribbed, full bleached. Knee length, lace trimming. 4, 5 and 6.
- **39c** for men's 50c shirts—coat styles, attached cuffs, soft English percales, neat light spring patterns.
- **5c** for wash ties—styles for men and boys. All white, colors, etc., with various dots and stripes.
- **39c** for $1 middy blouses—Norfolk middy styles, fast color trimmings. All sizes 10 to 18.
- **39c** for new 50c corsets—and corsets in discontinued models. Gray, black, white.
- **39c** for women's 69c waists—white lingerie, embroidery-trimmed front, high neck; 3-4 sleeves.
- **19c** for men's 25c silk sox—pure-thread silk hose, black or colors, with double lisle sole and high spliced heel.

M. RICH & BROS. CO. M. RICH & BROS. CO.

COUNCIL TO URGE BOND ISSUE ON LEGISLATURE

Amendment Removing Two-thirds Restriction at Special Election Also Is Requested.

Every effort will be made to induce the Legislature to make it possible for Atlanta to vote on a bond issue of probably $5,000,000 as a result of Council action Thursday afternoon. The pressing need of money for public improvements in Atlanta, making a bond issue imperative, was emphasized by the Finance Committee, which recommended a committee of investigation.

Judge Candler went a step further and made the whole bond question a State issue by proposing the passage of a constitutional amendment eliminating the two-thirds vote clause.

After investigating the city's financial requirements and considering the effects of the recent crematory decision, the Finance Committee recommended a bond issue as the only means of providing for needed public improvements.

Bond Issue Only Course.

"We strongly recommend a bond issue at this time," the resolution read, "as it is, in our judgment, absolutely impossible for the city of Atlanta to make any permanent improvements out of the current revenue, and a bond issue, in our judgment, is the only way these improvements can be made."

The resolution instructed the Mayor Pro Tem. to appoint a committee "to investigate carefully the question of issuing bonds by the city to take care of the following purposes: Schools, water, sewers, hospital improvements and street improvements."

Without a dissenting voice, the General Council adopted the finance committee's resolution. The Mayor Pro Tem. announced he would appoint the committee some time this week. The general opinion of Councilmen and Aldermen is that the committee, irrespective of its personnel, will recommend a bond issue of from $2,000,000 to $5,000,000.

Want Vote Limit Removed.

Following passage of the Finance Committee's resolution, Judge Candler introduced the following resolution:

"That the Representatives and Senators in the General Assembly of Georgia, who represent territory touching the limits of the city of Atlanta, be respectfully requested to introduce and press for passage a proposal to the people of Georgia to authorize an amendment to the Constitution of said State to allow bonds to be issued by any municipality of this State for any public necessity upon an affirmative vote of two-thirds of the citizens voting at an election held to determien the question of the issuance of bonds."

Judge Candler buttressed his resolution with a forceful address, setting out the constitutional restrictions upon bond issues.

Effect of Dead Men's Votes.

"The way it is now," Judge Candler said, "dead men vote in every bond election. A bond issue, to carry, must receive two-thirds as many votes as there are registered voters at the last preceding registration. The last time we had a bond election, 17 men had died in my ward, and those 17 dead men killed 34 votes of living men. Every lazy man kills the vote of two live men who go to the polls. Every man kept out of the city or who voluntarily remains out, kills two votes of men who remain in the city."

No one spoke in favor of the resolution except Judge Candler, but all voted for it.

Judge Candler told a Georgian reporter he had talked with half a dozen influential members of the Legislature from all parts of the State, and all of them favored his proposed amendment.

Crematory Contract Stands.

The Finance Committee submitted the June apportionment sheet exactly as published heretofore, and it was adopted unanimously.

Specifications for the crematory—the same as those in the first contract—were submitted by the Finance Committee.

The General Council adjourned to meet next Wednesday, by which time the Mayor's four days to approve the apportionment sheet will have expired. The sheet will then be finally adopted, after which the new crematory contract will be formally made. The contract will be the same as the first one, except the price to be paid for the crematory, which will be $260,000 instead of $270,000.

In Almost Every U. S. Consulate

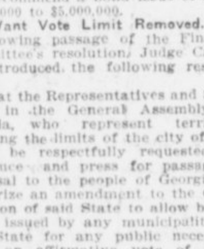

Wherever Uncle Sam is represented by a resident official, in Asia, Africa, North America, South America, Europe, Australia and the Islands of the Tropics, the Government records are preserved against fire and theft in

THE SAFE-CABINET

This did not happen by accident but as the result of the findings of a special commission appointed to investigate the relative merits of steel filing cabinets. Their conclusions should be valuable guides to you in selection of your office equipment.

Let us give you some interesting *facts* about fire protection and THE SAFE-CABINET.

HORNE-CANDLER CO.
84 N. Pryor St.

The Modern Office Outfitter

ODDITIES —in the— DAY'S NEWS

BEES BREAK SABBATH.—Bees which infest the First Congregational Church at Montclair, N. J., are so numerous that an acid will be poured into the interstices of the wall to drive them away. Their buzzing is annoying, and it is said several persons have been stung during services.

BRYAN'S COUSIN DIES.—While plucking flowers for a bouquet to be sent to Secretary of State Bryan, Mrs. Emilee Neilson, a cousin of the Secretary, was stricken with apoplexy and died at her home in Mount Vernon, N. Y.

GOLD CORNICE FOR HOUSE.—The new home which James H. Flood, wealthy land owner, is building in the fashionable section of San Francisco will be set off by a cornice of beaten bronze, over which will be laid a thin plating of gold.

OUTFASTS ELEVEN WOLVES.—Owen Hughes, of Angelo Township, near LaCrosse, Wis., outfasted a band of eleven wolves and won a bounty of $110, when the wolves, driven by hunger, dashed from their refuge and were killed. Hughes watched outside the entrance to their den for four days and four nights.

$650 HEN ADOPTS CATS.—A prize hen, for which President Mellen, of the New Haven Railroad, paid $650, covered a litter of ten kittens under its wings at Lenox, Mass., when its eggs were removed after she had shown a determination to set. The hen drove off the mother cat, which attempted to get possession of her offspring.

PICKPOCKET, 86, JAILED.—Ellen McCarthy, 86 years old, of New York City, convicted as an expert pickpocket, was sent to a reformatory, where it is probable she will remain for the rest of her days.

Anarchistic Activity Goads Paris to Raids

Special Cable to The Atlanta Georgian.

PARIS, June 6.—Alarm is being caused in government circles by the spread of anarchy throughout France. Gendarmes made 49 separate raids today, seizing vast quantities of propaganda in the anarchistic anti-militarist headquarters. Forty arrests were made.

Letters show that many Spanish anarchists have come here to help spread the reading matter. The anarchists will be sternly dealt with.

Rev. Dr. John E. White has a splendid article in The Sunday American on "The House of Our Fathers." Everybody should read it.

AD MEN READY FOR BALTIMORE TRIP

Delegation Leaves Saturday to Advertise City of Atlanta at the Great Annual Meeting.

Atlanta ad men are fairly bubbling to-day with the "Atlanta Always Ahead" spirit—the intoxicant they always take with them when attending annual conventions of the Associated Advertising Clubs of America. Saturday will be the big day, this being the time set for the departure for Baltimore.

In private Pullmans, properly decorated and easily recognizable as the traveling equipment of the Atlanta Ad Club, the delegation will depart over the Southern Railway. Headquarters for the party have been arranged with the Hotel Rennert and rooms may be obtained by application to Fred Houser, secretary of the Atlanta Convention Bureau, 817 Empire Building.

A general invitation has been extended friends of the Ad Club to make the trip to Baltimore, and a large number already have signified their intention of going. Albert S. Adams, 209 Grant Building, is general chairman of the delegation, known as the "On to Baltimore Crowd."

Baltimore is making great plans for the entertainment of the ad men. An entertainment fund of $35,000 has been raised. Several thousand advertising men from all parts of the United States will attend.

At the Dallas convention last year the Atlanta delegation created a great sensation by their stick-together spirit and novel attire. Each Atlanta ad man, and the ladies as well, wore a duster, across the back of which was printed in big letters, "Atlanta Always Ahead," and the slogan at Baltimore will be the same.

Manuel's Bride Will Get $300,000 Dowry

PARIS, June 6.—Announcement is made that Prince William of Hohenzollern will give his daughter, the Princess Augustine Victoria, who is engaged to ex-King Manuel, a dowry of $200,000. Their income will be about $30,000.

The ex-King's mother, Queen Amelie, is satisfied and hopes her son will live quietly at Sigmaringen till the possible restoration of the monarchy in Portugal.

Mr. Batch, Little Jimmy, Howson Lott and other fun-makers supply enough laughter for the whole family for a week in the Comic Section of The Sunday American.

White City Park Now Open

Hens Learn Diving By Going With Ducks

SARANAC LAKE, N. Y., June 6.—Expert research has disclosed the reason that patients at the Foresters Sanitarium had had to complain of a fish flavor in their eggs.

The institution has its own lake, whither the ducks repair for swimming and the hens for drink. The keeper of the hens was confounded when he saw a dozen of his hens diving and coming up with infant trout, which they brought to shore to devour.

The hennery man, says it is a characteristic acquired through long association with the ducks.

14 British Poets Who Might Be Laureates

LONDON, June 6.—No one would imagine that England had 14 poets who were capable of filling the laureateship with distinction, but the list of possible candidates has reached that number.

They are Rudyard Kipling, Robert Bridges, Henry Newbolt, William Watson, W. H. Davis, Maurice Hewlett, Austin Dobson, Alfred Noyes, W. B. Yeats, Thomas Hardy, John Masefield, Stephen Phillips, Le Gallienne and Mrs. Alice Meynello.

3 Declaimers Tie in Law School Contest

A three-cornered tie was the result of the declamation contest at the Atlanta Law School Thursday night. Harry B. Terrell, Allen Dowda and George Northen were the young men who made it impossible for the judges to arrive at a decision.

The judges were Judge John S. Candler, Judge J. T. Pendleton and Professor M. L. Brittain. Unable to reach a decision, they called in Mrs. William Claer Spiker, professor of oratory. The four could not decide on a winner.

Graduating exercises will be held at the Grand Opera House Saturday night.

Judge Speer Warns Against Reporters

MACON, GA., June 6.—Judge Emory Speer's advice to he graduates of the Mercer Law School, of which he is dean, was to avoid newspaper men.

He told them to try their cases before juries, and not in the newspapers, and warned them against the "mucker."

"The mucker," he explained, "is a newspaper liar, who will attack judge as well as counsel."

Rubber and Leather Soles

Byck's can always be depended on for complete stocks of these popular goods.

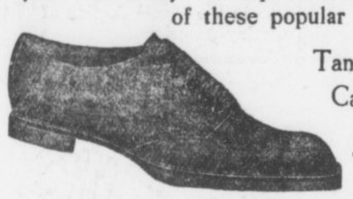

Tan Russia and White Canvas Rubber Soles

$3.50 to $5.00

Gray and White Canvas and Buck

$2.50 to $6.00

Boys' too

Byck's

27-29 WHITEHALL

Footcoverers to all Mankind

MONEY-SAVING PRICES

Saturday and all next week I am going to offer you these new up-to-date goods at the remarkably low prices below. They are stylish garments, just taken out of my regular stock for this sale. Why not buy them on a clean, sensible ***credit*** *basis? Pay a small amount down and the balance in easy payments of* ***"A Dollar A Week."***

KIMONOS

Ladies' Kimonos, made up in lawn and voile; dainty, beautitiful creations. They make summer a delight; reduced from $2 to **79c**

DRESSES

Ladies' Dresses, made of the daintiest voile, in plain effects and fancy stripes; these artistic and beautiful little gowns make the hot day pleasant. Reduced from $4 and $6 to **$3.75**

These prices represent real money-saving bargains to you. My complete stock carries much higher priced garments and one look at them will satisfy you as to the standard of the

W. A. DAY CO.

MEN'S SUITS

I am offering you a complete line of Men's Suits, in serges, fancy cassimeres, checks, etc., made in all the nobby late styles, and Norfolks. Reduced from $25 and $27 to **$20**

MOHAIR SUITS

Men's Mohair Suits, the coolest things in the world. No weather is hot when you wear a mohair. Reduced from $20 to **$13.50**

Buy Now Pay Later

The Sensible Way

REMEMBER THE NUMBER

DAY

14 W. MITCHELL ST.

A Visit to 14 West Mitchell St. Means a Saving to You

These dealers sell Swift's Premium Hams and Bacon

ATLANTA, GA.

Alverson Bros.
Atlanta Grocery Company
Charles Austin
J. M. Bailey
M. F. Boisclair
Barnett Bros
W. K. Bearden
J. T. Bell
Barnes Cash Grocery Company
R. A. Broyles (six stores)
L. M. Burel
W. A. Byers
B. F. Byfield
Cash Grocery Company
Camp Grocery Company
C. P. Cann
L. F. Chapman
R. H. Comer
Ed L. Campbell
Crawford Bros.
Cassels & Fleming
J. M. Darden
J. M. Dodson (three stores)
D. L. Echols (three stores)
E. M. Elliott
L. J. Frankel
M. Friedman
J. C. Fultz
L. Franklin
C. D. Gann
Gann & Hawkins
Gardner & Meyers
Goldberg & Klein
N. Golden
J. W. Green
E. P. Harris
L. Hillman
M. Hillman
House, Cassels & Fleming
D. Isenberg
Jenkins & Company
C. H. Levetan
E. G. Little & Son
J. Levetan
G. M. Mann
T. F. Moore
Morris & Thomas
C. H. McHan & Son
J. W. McMurtrey
L. O. Nichols
North Side Grocery Company
S. E. Nissenbaum
Peachtree Market
J. P. Phelps
L. J. Price
R. T. Pryor
M. Peacock, Jr.
Richards & Smith
W. H. Roane
S. W. Ramsey
C. I. Rheberg
P. D. Ramsey
J. G. Sherrer
Sands & Co.
Tappan & Co.
TeBow Bros.
Taylor & Hall
Tucker & McMurray
L. C. Thompson
M. Wald
Ware & Rogers
H. Weinman
Wyatt's C. O. D.
J. A. Word
Weeks Bros.
H. Wald
Young & Wallace
Lewis Bros.
Morris Bros.
Hancock Bros.
T. T. Baugh
Pat Hanlon
T. G. Brooks & Son
J. V. Chastain
T. W. McGarity
J. R. Karr
J. W. McMurtrey
J. C. Vaugh
J. R. Roseberry
J. S. Smith
B. Karwisch
G. B. Morris
Exposition Cotton Mills
Powell Bros.
R. H. Ferguson
I. N. Willis
J. H. Merritt
C. M. Bryan
T. W. McCord
Willingham & Cochran
C. I. Rheberg
Scott & Peavy
Marbut & Minor

AUGUSTA, GA.

The Great Atlantic and Pacific Tea Co.
William Boyles Sons
Castleberry & Wilcox
P. J. Collins
Mrs. K. Dunn
E. Ebmyer
T. J. Foster
E. E. Hamilton
S. L. Hicks
N. Hilderbrandt
J. M. Holly
W. T. Hall
E. S. Ingram & Company
Robert Ingram
J. L. Janes & Company
W. R. Jones
E. L. Jackson
W. H. Jones
C. E. Jones
George M. Kirsch
A. V. Kirsch
H. J. Markwalter
Marks Grocery Company
W. A. Mattison
T. C. Mahoney
J. W. McDonald
W. F. Mays
Model Grocery Company
Planters Grocery Company
J. F. Roessler
Sancken's Grocery
Star Grocery Company
P. J. Sharkey
W. W. Teague
Mrs. E. V. White
H. W. Wingard
The Hill Grocery Company
Barker & Company
B. B. Weeks
W. P. O'Keefe
D. Gehrken
Carpenter & Maxwell
J. L. Roesel
M. T. Hair
W. H. Holman
Progressive Market
Easterling Bros.
L. Hopkins

ROME, GA.

W. A. Adams
Anchor Duck Store
Blaylock & Dew
Bosworth & Vandiver
J. M. Bradshaw
G. M. Braden
Brooks & Son
Camp & Camp
Camp & Taylor
J. J. Conn & Son
Cornwell Grocery Company
Covington & McElreath
P. M. Curlee
J. M. Davis & Company
R. A. Dozier
East Rome Grocery Company
M. Franklin & Son
C. F. Gaines & Company
Glover White Mer. Company
J. T. Harbor
Hatfield, Ward & Company
F. M. Henderson
J. N. Howell
Johnston Bros.
Keith Bros.
T. A. McCurry & Co.
C. C. McDowell
W. R. McGill
McWilliams & Co.
W. L. H. Mize
R. L. Morris
Perry & Strange
Price & Price
F. W. Quarles & Son
D. B. Sanders
R. G. Youngblood

GORE, GA.

M. P. Dill & Company
P. A. Morgan

HIRAM, GA.

Griffin & Florence
H. L. Hipps
S. L. Laird & Company
Lester & Lester
Moon & Hunt

HOLLAND, GA.

J. H. Clarke & Bro.
Holland Bros.
J. H. Ratcliff & Co.

LINDALE, GA.

J. L. Craton
C. H. Ray

TRION, GA.

Clements, Hall & Hammonds
R. J. Day
Pursley Bros.
R. F. Roberson
The Trion Co.
J. H. Worsham

LYERLY, GA.

G. R. Anderson
A. E. Doster & Company
Hill & Crawford
J. L. Jones
L. W. Mellican & Company
Pollock Bros.

ROCKMART, GA.

Carlton, Lee & Company
A. H. Grafer
D. H. Hubbard & Company
W. W. McBride
McRae & Company
J. M. Thomasson

SUMMERVILLE, GA.

Cleghorn Bros.
D. S. Espy
Garret Bros. Company
Hinton & Company
Strange-Cochran Hardware Co.
Thompson-Hilles & Company

DALLAS, GA.

Bartlett & Watson
Bullock & Crouch
Cooper & Russon
Crew, Holland & Company
Dallas Grocery Company
J. T. Griffin
W. R. Griffin
J. R. Meek
Meek Bros.

FISH, GA.

William Waddlee

CEDARTOWN, GA.

Waddell & Heard
Union Grocery Company
L. E. Pridgens
Partee & Hacks
D. F. Neese
J. S. Moore
D. L. Lowery

AMERICUS, GA.

Broom Bros.
Ball & Son
Tom Salmon

CAVE SPRINGS, GA.

Asburry Bros.
Griffith Bros.
Hargis Mer. Company
J. C. McGinnis
Tumlin Mer. Company
B. T. Williams & Company
J. W. Wood

CEDARTOWN, GA.

Brewster Bros.
E. P. Bridges
Busby Bros.
Carroll & Martin
J. J. Hackney
C. Hicks
King & Vance
C. F. Jones
W. J. Lovvorn

Ask your dealer for Swift's Premium Hams and Bacon

YOUR ACQUAINTANCES CAN HELP YOU WIN IN CONTEST FOR PONIES

"What shall I say to people when I go to ask them to subscribe for The Georgian and The American?"

This is one of the questions boys and girls frequently put to the pony contest department.

The answer is: Explain to those you call on that you are in the contest to win, and that every friend and acquaintance can help. Ask them to subscribe. Remember that while it is true you are asking your friends to help you, still they are getting their money's worth and more in return.

Probably the most frequent answer contestants will get is: "We already take The Georgian and The American."

In this case, ask them to pay in advance, taking advantage of the saving which accrues through long-term subscriptions. This really is an easier situation to deal with, for in this case your friends are acquainted with The Georgian and The American, and by taking it, show they are friendly to it.

I nominate, as a candidate in **The Hearst's Sunday American** and **Atlanta Georgian** Pony Outfit Contest:

Name .....

Address .....

Nominated by .....

Address .....

GOOD FOR 1,000 VOTES.

Only One Nomination Blank Can be Voted for Any Contestant.

District Number One.

George Rosser	89500
Josephine Simril	41360
Miss Margaret Lewis	34565
Vera Nellie Brantley	29930
Jacob Patterson	17045
Jas. O. Godard	16145
Hillman McCalla	9675
Hugh B. Luttell	8830
Edgar Watkins, Jr.	7210
Janet Oxenham	6855
Miss Louise Thompson	6685
Miss Frankie J. Smith	6265
Willie Ivey Wiggins	6215
Andrew May	5595
Mollie Lee Kendall	5335
Miss Mildred Stewart	2220
Nellie Martin	2190
Dorothy Stiff	2030
Miss Estelle Sullivan	2010
Pauline Trull	1650
Glenn Moon	1545
James Grubbs	1500
Phillip S. Reid	1405
Thomas M. Price	1385
Wm. Eisle	1145
Lottie Mae Dedman	1130
Eugene Morgan	1100
Wyman Conard	1060
Yoland Gwin	1060
Harold Holsonback	1000
T. L. Heshall, Jr.	1000
Roy Mauldin	1000
Albert Smith	1000
Miss Louise McCrary	1000
Miss Sudie King	1000
Miss Gaynell Phillips	1000
Miss Mary E. Peacock	1000
Robert A. Harden	1000
Miss Edith Clower	1000
Miss Ruth Grogan	1000
H. E. Watkins, Jr.	1000
Miss Annie Phillips	1000
Miss Christa Powers	1000
Cliff Moody	1000
William Ernest	1000
Arthur Pepin	1000
Lillian Smith	1000
Chas. Johnson	1000
Frank Price, Jr.	1000
Louise McAllister	1000
Sidney Clark	1000
Donovan Owens	1000
Morgan Glover	1000
Chas. Whitner, Jr.	1000
Jack Shinholser	1000
Jack Papas	1000

District Number Two.

Miss Robert Harbour	89515
Eugene Willingham, Jr.	38345
J. W. Collins, Jr.	17705
Miss Idelle Shaw	15020
Miss Marjorie McLeod	10875
Miss Lottie McNair	9820
Edmund Hurt	8225
Mis Elizabeth Garwood	6600
Elsie Gosnell	5880
Miss Edith Gray	3945
Paul M. Clark	3630
Miss Nellie Reynolds	3585
J. Edgar Sheridan	3585
Ray Warwick	3520
Miss LaRue Church	2435
Wm. Wellborn	1850
Clinton Hutchinson	1740
Miss Virginia Walton	1650
Edgar Sweetzer	1595
Robe Wood	1575
Chas. Kellogg, Jr.	1380
Max Clein	1245
Sarah Paxton	1075
Maurice McGairy	1010
Martin Comerford	1000
Buel Crawley	1000
Willie Harden	1000
Raley Ray	1000
Miss Lucy Withers	1000
Miss Elizabeth Downing	1000
Robert R. Andrews	1000
Miss Catherine Fussell	1000
Nick Caroli	1000
W. Samet	1000
Ed Ferguson	1000
Pierce Smith	1000

District Number Three.

Charles L. Stevens	87310
Willetts Matthews	60645
Mildred Brickman	40095
J. P. Goetz, Jr.	15995
Miss Alma Coleman	5610
Miss Mary Wells	5440
Miss Mabel Bracewell	3401
Miss Evelyn Oxford	1800
Anne S. Slatton	1585
Ernest E. Hamorick	1250
Willie Reynolds	1000
Harry Brown	1000
Joe R. Smith	1000
Howard Grove	1000
Claudia Cochran	1000
Angie Meador	1000
Marion Wells	1000

District Number Four.

Fannie Mae Cook	100000
Florence Greenoe	66140
Nathaniel Ray	31220
Oscar Eugene Cook	29895
W. H. Hamilton, Jr.	18380
J. Walling Davis	11545
Miss Wilhelmina Tucker	9515
Miss Ida Bloomberg	7335
Ida G. Fox	5965
Miss Annie Graham	5665
Nell Reynolds	5450
H. L. W. Brown	5190
Miss Maude L. Berry	4555
Lillian Maurenberg	4185
Annie Slatten	3795
Howell Conway	3650
Myrtle Jones	3265
Miss Beatrice Brunson	2695
Fred Vickery	2605
Miss Marie Toy	2465
Charles Ernest Vernov	2260
Agnes Shatren	2335
Miss Meta Mitchell	1870
Louis Whitman	1645
Louis Joel	1625
Guy Quillian	1615
Vivian Broom	1540
Ralph Rose	1505
Raymond Smith	1460
John Thrasher	1425
Paul TheoCown	1420
Roy Young	1400
Estelle Honer	2065
David F. Nowell	1295
William Henderson	1290
Louise Simpson	1290
Sam Nance	1250
Mose Gold	1250
Miss Susie Black	1230
Miss Rosemund Humphries	1035
James Eden	1000
Miss L. E. Abbott	1000
Miss Lovie C. Dean	1000
Miss Alice Feldman	1000
Frank Henley	1000
Miss Annie Mae Hilsman	1000
Milton Holcombe	1000
Lynn A. Hubbard	1000
Harry Stane	1000
Miss Sarah Whitaker	1000
Miss Margaret White	1000
Charles Stone	1000
R. H. Brown	1000
Hugh Terrell	1000
Miss Carlotta Burns	1000
Lowell Battie	1000
Miss Lillian L. Brown	1000
Miss Marion Overstreet	1000
Jack Eliman	1000
Eugene Bayliss	1000
Esther Hutchins	1000
Valentine Jenkins	1000
Sam Silverman	1000
Eleanor Raoul	18150

District Number Five.

Richard Rainey	58350
Frank Ison, Jr.	52845
Emery Ward	11600
Harndon Thomas	8725
Miss Louise Chewning	7490
Miss Anna Graham	6900
Miss Lucile Berry	5355
Miss Margaret Le Feure	4175
Dick Denton	3800
Roy Coleman	2450
John Baker Long	4840
Miss Mary Holloway	2065
Wm. Hood	1150
Miss Texie Mae Butler	1000
Albert Leake	1000
Merriot Brown Reid	1000
Miss Frances Summers	1000
Chas. B. Alverson	4800

District Number Six.

William Turner	53395
Miss Beverly Swanton	27000
Edward DeLoach	22745
Miss Susanne Springer	10810
Miss Virginia Jackson	7590
Edgar Wilson	4675
Agnes Meara	4500
John Lovett	4320
George Nelson Baker	4085
Grady Harris	4205
Miss Margaret Thornton	1930
E. F. Marquett	1900
Gay Reynolds	1880
Miss Ora F. Dozier	1790
Richard Kell	1420
Francis Summers	1330
Charlie Hood	1555
R. C. Overstreet, Sylvania, Ga.	1080
Nora E. Webster, Sylvania	1025
Miss Grace Davis	1000
Gregory J. Eaton	1000
Angie C. Newton	1000
Benjamin F. Saflets	1000
Edith Clower	1000
Alma Hudson	1000
Fred Vickery	2210
J. T. Sewell	6800

District Number Seven.

Phillip Gilstein	27685
A. Morrison	21015
James Allen	6975
Chas R. Walker, Jr.	5100
George H. Melton	5015
Henry Hull	3495
Clyde Mitchell	3520
Lawrence McGinnis	1170
Joe DuPre	1160
Claude Higgins	1000
Willie Mae Dempsey	1000
Joy Carroway	1000
Miss Alma Hudson	1000
Fannie Bettis	4500

City Carriers and Newsboys.

Ross Greer	68740
Mose Brodkin	72855
O. B. Bigger	62355
Raymond Wilkinson	54405
Harold Hamby	37015
J. E. Moore	43745
John Trimble	32935
Roy Cook	17330
Irvin Willingham	20360
Powell Pendley	11750
Harold Turner	11335
Norman Gooch	9190
Sidney Ney	8820
Sterling Jordan	8235
Olin Neal Bass	6810
St. Bernard Veitch	6535
Everett J. Cain	5675
Royal Barbour	4360
Grady Cook	3130
Bonnell Brodworth	2610
L. M. Harrison	1560
Frank Garwood	1545
R. S. McConnell	1220
Johnnie Evans	1000

Out-of-Town Agents and Carriers.

John Martin, Jr., Columbus, Ga.	26115
Lee Bowden, Athens	14215
Thos. W. Rylee, Gainesville, Ga.	13745
Ambrose Scarboro, Royston, Ga.	10910
Chas. Barron, R. F. D. Atlanta	10,700
Leon Spence, Carrollton, Ga.	9665
H. K. Everett, Calhoun, Ga.	7330
M. E. Dasch, Stone Mountain, Ga.	5565
Leckie Maddox, Newnan	4605
J. S. Plunkett, Carey Sta. Ga.	4890
Jake Palmer, Murphy, N. C.	4250
Gladys Daniels, Bolton	3210
Leon B. Spears, Woodstock, Ga.	3135
Smith Fallaw, Opelika, Ala.	2380
Aubrey Hopkins, Anderson, S.C.	2085
Alfred Chappelle, Sparta, Ga.	1455
Jos. Milam, Cartersville, Ga.	1830
Robt. Newby, Vienna, Ga.	1350
H. Esserman, Rome, Ga.	1345
John Toler, New Orleans, La.	1340
James Wilkins, Gaffney, S. C.	1015
Chas. B. Havey, Lithonia, Ga.	1000
L. Bennett, Brunswick, Ga.	1000
Herman Corliss, LaGrange, Ga.	1000
R. E. Hudson, Unadilla, Ga.	1000
Hugh Parrish, Adel, Ga.	1000
Paul Swint, Gibson, Ga.	1000
X. N. David, Cedartown, Ga.	1000
Rupert Mobley, Covington, Ga.	1000
Marvin Collier, Barnesville	1000

Georgia School Boys and Girls.

M. Means, Meansville	37340
Ambrose B. Tribble, Lithonia	32035
Chas. E. Keely, Cartersville	26260
Gertrude Moseley, Menlo	17575
Virginia McCowen, Marietta Car Line	17395
Ben Steinberg, Cartersville	13150
Ennis Spinks, Chipley	12195
C. E. Crawford, Chipley	11335
Clifford Henry, Carrollton	11185
Lois Casey, Chattahoochee	11000
John Logan, Gainesville	10585
Blake Nichols, R. F. D. Atlanta	8680
Patrick Jones, Macon	7980
Margaret Danner, Doraville	6905
Belle Ragsdale, Lithonia	6748
Mary Allen, Macon	6460
Anna Johnson, Summerville	4605
Will Chapman, Whigham	4680
Mary Caldwell, Chipley	4440
J. P. Tucker, Jr., R. F. D. Decatur, Ga.	4100
Esther Boorstein, Covington	4020
Terry Strozier, Greenville	3610
Belle Stowe, Toccoa	3205
Clay Burruss, Carnesville	3265
Berry, Cleln, Columbus	3150
Rives Cary, Barnesville	2765
Reginald Houser, Macon	4100
Mary Emma Allen, Macon	5935
Maxwell Aubrey, Bolton	2645
Betta Davis, Fayetteville	2340
Wm. Reid, Columbus	2325
Warner Webb, Griffin	2285
Elmer Towns, Social Circle	4435
Alfred Wilkes, R. F. D. Atlanta	2620
Cary Brezel, Rome	2450
W. L. Mattox, Newnan	2000
Virginia Wing Roswell, Ga.	2000
B. C. Elder, Blakely	1970
Jimmy Logan Grantville	1950
Carl Bragg, Woodcliff	1665
Emory Steele, Commerce	1650
Sarah F. Spier, Monroe	1565
W. A. Hollis, Columbus	1595
W. Harrell, Jr., Quitman	1500
Paul Jossey, Forsyth	1500
J. L. Brewer, Egan	1465
Ruth Aiken, Forrest Park	1760
Horace McConnell, R. F. D. Atl	1405
Miriam Mitchell, Richwood	1495
Miriam Stansell, Gainesville	1390
E. A. Heckle, Cornelia	1255
Wm. Taliaferro, Mansfield	1240
Jessie Collier, Barnesville	1235
Virginia Young, Roswell, Ga.	1175
Robert Davis, Columbus	1165
Gertrude Marshall, Savannah	1150
Bennett Jeffers, Douglasville	1135
Sallie Evans, Douglasville	1110
Susie Glenn, Social Circle	1110
Ernest Baker, Washington	1110
Eleanor Lindsay, Tucker	1100
D. S. Morton, Raymond	1105
Ernest Turney, Chipley	1085
Sidney Newsome, Union Point	1080
H. C. Ogilvie, Savannah	1080
Chas. Harlan, R. F. D. Atlanta	1180
J. P. Craven, Baxley	1075
Clyde Stephens, Barnesville	1075
J. C. Smith, Oxford	1060
Robt. Mobley, Jr., Quitman	1055
H. E. White, Flovilla	1040
Erva Blackstock, Hogansville	1030
E. Scarborough, Macon	1025
Etheridge Bradley, Smyrna	1015
Chas. Clark, Loganville	1010
Jessie Tabor, Loganville	1005
Mattie L. Johns, Loganville	1005
Brannon Sharp, Commerce	1000
G. W. Davis, Bremen	1000
Cecil McGahee, Lithonia	1000
Sarah Carter, Savannah	1000
Dan Patrick, Conyers	1000
H. H. Redwine, Fayetteville	1000
Felix Reid, Union City	1000
Ralph Little, Commerce	1000
Morris McClure, Jackson	1000
C. V. Turner, Jr., Quitman	1000
G. W. Posey, Jr. Juniper	1015
Lily Wilkes, R. F. D. Atlanta	1000
J. H. Hewlett, Conyers	1000
Rudolph Campbell, Fairburn	1000
A. E. Gilmore, Jr., Tennille	1000
Richard Johnson, Tennille	1000
J. P. Tucker, Jr., R. F. D. Atl.	1000
Edna Jennings, Newnan	1000
Thos. Lamar, Waycross	1000
Evelyn Davis, Baconton	1000
W. B. Dismukes, Mystic	1000
E. V. Turner, Jr., Athens	1000
Elsie Cummings, Savannah	1000
Grady W. Griffith, Athens	1000
Amy Davis, Bremen	1000
Joe Tink, Gainesville	1000
Bennett Willis Norman, Norman Park	1000
H. B. Reid, Crawfordville, Ga.	1000
Raleigh Wilkinson, Athens	1000
Evaline Webster, Waycross	1000

School Boys and Girls Outside of State of Georgia.

Fain E Webb, Jr.	35905
Lena Mae Smith, Knoxville, Tenn	24870
Robert Hyatt Brown	15410
McGee Hunt, Westminster, S. C.	7925
Miss Dorothy Davis	6730
Rodney Stephens	6410
J. T. Sewell	5055
Elmer Cooper, Greenville, S. C.	3110
Henry Hicks	3490
Janette Gerelde, Pensacola, Fla.	2700
Ralph Turner	1350
Miss Lydia Bemley	1315
Edmund A. Lively, Birmingham, Ala.	1045
Miss Annie McCarrell	1030
Novel Wheeler	1015
Pauline Trull	1000
J. T. Webb, Jr.	1000
Lindsay W. Graves	1000
George Andrews	1000
Geo. W. Chamlee, Chattanooga, Tenn.	1000
Chas. E. Briley, Jr., Charleston	1000

15 YEAR-OLD MISS ALMAN COMPLETES GRAHAM SHORTHAND IN THREE MONTHS AT THE SOUTHERN BUSINESS COLLEGE

As the Literary Schools and Colleges Close, Many of Their Pupils and Teachers Are Entering the Southern Business College for a Summer Course in Shorthand and Bookkeeping.

Now, learn Business!

Get ready to obtain and to hold commercial positions!

Make such preparation where the best systems of shorthand and bookkeeping known to the world are taught, at the Southern Shorthand and Business University, this city!

Positions are always awaiting the graduates of this famous Business College.

A certain teacher of Bookkeeping recently took the Southern's Business Course just to say that he held a diploma from this well-known institution.

Reputation is a mighty good thing to have.

The Southern's 48 years of continual operation has made it an enviable "rep."

Call upon 25 or 50 or more of Atlanta's prominent business firms and bankers, and verify this statement.

Among the recent students who have accepted positions and made good may be mentioned Miss Rosebud Alman, who, under date of May 28, writes as follows:

"Southern Shorthand and Business University, Atlanta, Ga.:

"Gentlemen—Anyone can attend your college with absolute assurance of satisfaction, as your courses are easily and quickly learned and they meet every requirement.

"I consider Graham-Pitmanic Shorthand the best in existence, chiefly on account of its simplicity. I SPENT ONLY THREE MONTHS in completing your Shorthand and Typewriting Course, and immediately accepted a position with the International Correspondence Schools, which you secured for me. Sincerely yours,

"MISS ROSEBUD ALMAN."

Yes, the Southern's pupils learn as much about shorthand in one week as do the pupils of any school on earth, and they become better stenographers in three months than do the pupils of any of the non-Pitmanic systems, but the Southern prefers its pupils to give a little longer time to the study and thereby become experts.

That's why the business men prefer the Southern's pupils.

The business men have already become disgusted with stenographers writing some of the newfangled systems, as evidenced by the following advertisement which appeared in the Atlanta newspapers:

"Wanted — Lady stenographer; work light; $30 per month to begin. Chance for advancement. * * * No Chartier writers need apply. Answer in own handwriting. M. A., Box 204, care Georgian."

Better be sure to learn the best system at the start.

Graham-Pitmanic leads all others in rapidity of execution and legibility in reading, and it is taught at the Southern.

Write, call or phone for catalogue, and enter now. Address,

A. C. Briscoe, president, or L. W. Arnold, vice president, 10 West Mitchell Street, Atlanta, Ga.

Rev. Thomas L. Bryan, representative and lecturer.

Send 25c in stamps for a copy of Professor Bryan's Pamphlet on Punctuation.

MISS ROSEBUD ALMAN, Who accepted a position as stenographer after a three-months' course in Graham Shorthand at the Southern Shorthand and Business University.

CHAMBERLIN-JOHNSON-DuBOSE CO.

ATLANTA NEW YORK PARIS

Seventy-Five Women May Share These

$1.00 and $1.50 Corsets

48c

48c simply and solely because this is a surplus lot that we would have done with quickly. The corsets themselves are good style, splendidly made corsets (do not be surprised to see the names of well known makers on many of them).

Choose from coutil, batiste and double-ply net—ideal for summer—corsets of medium low and high bust and long skirt.

And at the Same Time

50c and 75c Brassieres 33c

39c Brassieres Are Marked 25c

There are one hundred fifty of the 33c brassieres, some six styles, trimmed with laces and embroidery. There are seventy-five of the 25c brassieres, linen lace trimmed mostly. They are marked at these prices that the clearance may be completed before one o'clock.

Agents For Butterick Patterns and Publications

Chamberlin-Johnson-DuBose Co.

CHAMBERLIN-JOHNSON-DuBOSE CO.

ATLANTA NEW YORK PARIS

"All Work and No Play---"

Following Our Now Well-Established Custom The Store Closes To-morrow at 1 o'Clock

The Saturday half-holidays for the summer begin to-morrow!

They come as a little "breathing spell" for those who serve you and us faithfully through the long days of the year—and may they thoroughly enjoy them! Nor are we speaking out of pure philanthropy—it is tinged with business judgment, or perhaps with the psychology of business, we are simply putting into practice the old adage about all work and no play. We want bright, willing, happy people about us. We long ago recognized the Saturday half-holiday as a helpful means to this end.

We trust that whatever slight inconvenience it may cause you, our big public, will be more more than offset by the renewed energy and vigor and happy smiles that our people will bring with them on Monday mornings.

Were Toilet Articles Ever So Priced?

And right now comes the **big** season of toilet articles, when the sun is hot and when comfort depends so much upon the means we take to acquire it. There is no telling you how much you will save—at one time it is a half, again it's four-fifths, again it's five-sixths—but such fractions mean little—read the actual savings.

5c Chamois Skins	2c
25c Liquid Cucumber Cream	9c
25c Liquid Pine Tar Shampoo	9c
25c Cosmetic Glycerine Lotion	9c
$1.25 Ambre Royal Soap	25c
50c Face Powders, many well-known makes	19c
10c Miniature Puffs	5c
25c Nail-polishing Powder	5c
25c "Compacte" Powder and Puff	9c
25c Japanese Joss Sticks, bundle	9c
Pray's 25c Diamond Nail Polish	9c
25c Lustreite Nail Enamel	9c
Rallet's 25c Russian Soaps, cake	9c
50c Romoline Antiseptic Lotion	25c
75c Romola Face Powder	19c
50c Romola Face Powder	9c
25c Romola Tooth Powder	5c
25c Romola Hair Tonic	9c
75c Queen of Violets Extracts, ounce	25c
Lentheric's $1.50 "Arden's" extracts, ounce	25c
Infants' 35c and 50c Hair Brushes	9c
25c White Celluloid Frames	5c
$4.50 box assortment of Romola Toilet Articles	$1.00
25c Writing Tablets	5c
and	
The Mark Cross 25c Safety Razor	17c

A Half-Day of Whole-Hearted Reductions

In the Junior Department

Third Floor

Much can be saved in the half-day to-morrow! We have created some timely and wonderfully fine values in the Junior Department—the question is whether such values will last through the whole half-day. Read them and judge for yourself whether you should delay hurrying.

Children's $2.00 & $3.00 Middy Blouses $1.25

Sizes eight to fourteen years. The white galatea is a splendid quality. They have navy, red and white collars and silk ties that take them out of the class of ordinary middies. The chances are you will choose more than one once you see them.

Children's $5.00 & $6.00 Dresses $2.98

Sizes six to fourteen years. As choice a collection of linen, French gingham and galatea dresses as one would want to choose from were price of no consideration. Styled in the most becoming little fashions—as only few makers of children's dresses seem to know how. Some are hand-embroidered, some are trimmed with Irish crochet laces—all have some point that marks them as extremely pretty.

Children's $8.50 to $12.50 Dresses $4.95

Sizes six to fourteen years. The clearaway of the finer wash dresses for children! Doubtless it will be a quick one—when $8.50, $10.00 and $12.50 dresses are $4.95. There are white and colored linens, white and colored piques and novelty striped ratines. Many of these are hand-embroidered, and all are fashioned and trimmed beautifully—and variously. too variously to do them justice here.

Chamberlin-Johnson-DuBose Co.

Georgian Want Ads

WILSON LEAVES JAP DEMANDS TO CABINET

Ambassador Guthrie Also Is Consulted—John Bassett Moore to Draft Reply.

WASHINGTON, June 6.—Fresh from his conference with Ambassador Chinda, who placed before him in the clearest possible manner Japan's reasons for protesting against the California alien land law, President Wilson to-day put the matter up to his Cabinet.

Secretary of State Bryan was the first of the President's official family to reach the White House. He arrived at 10 o'clock and was closeted with the Chief Executive for half an hour before being joined by Attorney General McReynolds. The two Cabinet officers then went over the diplomatic and judicial phases of the question with the President before the remainder of the Cabinet made their appearance.

Moore to Draft Reply.

Only one thing was decided definitely to-day—to leave the drafting of the second American reply, which probably will be filed within a fortnight, in the hands of John Bassett Moore, counselor of the State Department and official mouthpiece of the administration in all matters involving complex questions of international law.

Because the Secretary of State had planned to take an early train for Pittsburg, where he will attend a banquet in honor of Ambassador Guthrie, who will soon leave to take up his duties in Tokio, to-day's discussion of the Japanese problem was elementary.

To Draft Immediate Reply.

It is expected the American reply will be drafted next week and will be ready for submission to the Cabinet June 17.

Ambassador Guthrie will be asked to pass judgment on the note before it is sent to Tokio, and it is probable that the advice of Lars Anderson, recent Ambassador to Japan, also will be requested.

Japs Declare Treaty Of 1911 Is Violated.

TOKIO, June 6.—That the passiveness of the United States Government in relation to the California alien land law violates the Japanese-American treaty of 1911 and that the California law in itself is a violation of the fourteenth amendment to the United States Constitution are the chief points made in Japan's rejoinder to the United States note on the subject.

This information was secured at the foreign office to-day. The Government has postponed its reply to the proposal of Secretary of State Bryan that the dispute be submitted to The Hague.

Tasue Yamamoto intimated to-day that Japan would refuse to participate in the Panama-Pacific Exposition in San Francisco in 1915.

Jap-U. S. Envoys to Attend Peace Meet.

PITTSBURG, June 6.—East will meet West and race creed will be forgotten to-night in one of the most significant peace meetings in modern times, when, in honor of George W. Guthrie, newly appointed Ambassador to Japan, statesmen, savants and plenipotentiaries will gather and discuss the future relations of the two nations.

Ambassador Guthrie, Viscount Sutemi Chinda, the Japanese Ambassador to the United States; William Jennings Bryan, Secretary of State, and other leaders in the nations will speak.

'Taps' Sounded for Capt. T. H. Screven

SAVANNAH, GA., June 6.—Captain Thomas Forman Screven died yesterday after an illness of many weeks. He was born in Savannah in 1834, and was educated at the University of Georgia.

As a lieutenant and later as a captain in Company A of the Savannah Volunteer Guards, Captain Screven served with distinction during the war. He was an honorary member of the Guards at the time of his death, and the battalion will attend the funeral this afternoon from Christ Episcopal Church.

Referendum Bill Killed in Illinois

SPRINGFIELD, ILL., June 6.—The initiative and referendum resolution advocated by Governor Dunne was dead to-day, failing of adoption by 7 votes in the House.

When the resolution was voted on for the first time in the House three weeks ago, it lacked only one vote.

Slit-Skirt Wearers Must Hide Limbs

INDIANAPOLIS, June 6.—Women who wear the "slit skirt" must wear undergarments, according to an order given out by the local superintendent of police.

He has asked his men to enforce this order.

$200,000 LUMBER FIRE.

PETOSKY, MICH., June 6.—A loss of $200,000 was caused by fire which destroyed the plant of the W. L. McManus Lumber Company here to-day.

The wonderful City Life Section of The Sunday American will be better than ever on Sunday. Mutt and Jeff, and Powers, the great cartoonist, with dozens of other fun-makers, will have exclusive features.

Boys' High Graduates Record Class of 65 Friday Night at Grand

Eight Scholarships and Two Medals Will Be Awarded Star Students

Officers of the graduating class of the Boys' High School. Reading from left to right—B. H. Torrence, vice president; P. E. Seawright, treasurer; B. H. Jones, secretary; A. S. Armstead, president. Below—Sam Eplan, class orator.

Bishop Candler Will Offer Opening Prayer and Walter R. Daley Will Present Diplomas.

Diplomas will be presented 65 young Atlantans at the annual commencement of the Boys' High School at the Grand Opera House at 8:30 o'clock Friday night. The class is one of the largest the school ever has graduated.

The first number on the program will be a selection by the Boys' High School Orchestra. This will be followed by the opening prayer, after which the boys themselves will conduct the exercises. Scholarships will be presented to the University of Georgia, Emory, Mercer, the University of North Carolina, Washington and Lee, University of the South, Tulane and the University of Chicago.

Two Medals to Be Awarded.

Two medals, one for the best record in scholarship and one for the most improvement in physical culture, will be presented. There are graduates from three courses—the classical, scientific and commercial.

Sam Eplan, of the commercial department, one of the best speakers in the graduating class, has been chosen to make the first address. He has selected for his subject, "The Gospel of Peace."

Joseph H. Stanfiel and Bascom H. Torrance will deliver orations. Roy W. Manning will speak on "Universal Peace," and Ernest H. Lowenthal on "Woman Suffrage."

Bishop to Offer Prayer.

Bishop W. A. Candler will say the opening prayer. Diplomas will be awarded by Walter R. Daley, president of the Board of Education. Medals and scholarships will be presented by Harold Hirsch.

Two medals will be awarded: A scholarship medal, given by Mrs. A. Holzman and known as the Holzman Medal, and a physical culture medal offered by the Atlanta Chapter of the United Daughters of 1812.

Mr. Batch, Little Jimmy, Howson Lott and other fun-makers supply enough laughter for the whole family for a week in the Comic Section of The Sunday American.

CASTORIA
For Infants and Children.
The Kind You Have Always Bought
Bears the Signature of Chas. H. Fletcher.

Just Say
ZU ZU
to the grocer man

hand him a nickel and get a magic package direct from Ginger Snap Land. So fresh they crack with a snap. To look at them makes you hungry. So tender they melt in your mouth.

NATIONAL BISCUIT COMPANY 5¢

POET SAYS WIFE WOULDN'T BE HIS MOTHER

Harold Susman, Unromantic, Balked at Closer Relationship, Even for $175,000.

NEW YORK, June 6.—Harold Susman, the unromantic poet, who last November married Mrs. Lillie Annette Coe, wealthy widow, of New Haven, Conn., on the mutual agreement—according to Mr. Susman—that they dwelt in the gentle distant relationship of mother and son, is writing a novel to-day concerning his unique matrimonial venture.

In a remarkable letter to friends in this city the poet has given, under his own hand, a detailed statement of his unprecedented marriage.

Says Widow Had $250,000.

In his letter he says he met Mrs. Coe in Newport. She had received $250,000 from her late husband. He writes as follows:

"Although Mrs. Coe was then 57 (she is now 58) and I was 29, she impressed me as being a gentle and kindly old lady. She was considerably older than my mother, had snow-white hair and wore spectacles."

First Going to Adopt Him.

He visited her in New Haven, and says she finally urged him to make his permanent home with her. At first she was going to adopt him, but they agreed marriage would be better, so they were wedded in City Hall, New York on November 6. The letter continues:

"She showed me the new will she had had her lawyer draw up, leaving me $175,000, her house and furniture and fine jewelry. But at the same time she put such an unusual construction upon the latent maternal instinct that I felt impelled to leave her.

Their Ideas Didn't Jibe.

"My wife and I had absolutely irreconcilable ideas as to what constituted the relationship of mother and son.

"I still believe that there are old promise to be mothers to young men, ladies in the world who, if they would really be so, and I have proved by my own conduct that there are young men in the world who, if they promised to be sons to old ladies, would insist on such relationship, despite offers of $175,000 or more."

PURE WATER Necessary TO GOOD HEALTH
CASCADE SPRING WATER
Purest and Best Water in the South.
A Delightful Table Water
Indorsed by Physicians Everywhere.
Delivered to your home daily direct from the springs. Order by mail or telephone.
Cascade Water Co.
R. F. D. No. 1.
Phone, Atlanta 5856-A.

Girl Hit by Train Only Slightly Hurt

GRIFFIN, GA., June 6.—Caught between an outgoing Central freight train and an incoming Southern passenger train at Experiment Station to-day, Miss Bessie Greer was struck by the Southern train and badly bruised.

Excepting a serious scalp wound no serious hurts are apparent.

This Couple to Wed Friday, June 13, 1913

CHICAGO, June 6.—In defiance of all "hoodoo" laws, Miss Janet L. Richardson and Ernest H. Young today announced they would be married on Friday, June 13, 1913.

After the wedding ceremony there will be a thirteen-course dinner, served promptly at 5:13 p. m.

Men's English
OXFORDS

129 pairs Men's Tan Oxfords, blind eyelets, round cord laces, $5.00 values.

45 pairs Men's Gun Metal Oxfords, blind eyelets, round cord laces. $5.00 values, all sizes. C. & D. widths.

$3.65

Men's Silk Sox 22c pair. 5 Pairs for $1.00

Stewart
GOOD SHOES FOR EVERYBODY

Order By Parcel Post

FRED S. STEWART CO.

"Correct Dress for Men"

Essig Bros. Co.—June Clearance Sale

25 Per Cent Discount—For Cash

Sale Starts Saturday Morning

Our Entire Stock of MEN'S and YOUNG MEN'S SUMMER SUITS, in Cassimeres, Cheviots, Worsteds, Homespun and Crash, at just 1-4 less than actual value.

$15.00	Suits	Reduced	to	$11.25	$30.00	Suits	Reduced	to $22.50
18.50	"	"	"	13.85	32.50	"	"	" 24.35
20.00	"	"	"	15.00	35.00	"	"	" 26.25
22.50	"	"	"	16.85	37.50	"	"	" 28.10
25.00	"	"	"	18.75	40.00	"	"	" 30.00
27.50	"	"	"	20.60				

If you have not purchased your Summer Suit, or if you contemplate the purchase of another---this is your opportunity. The clothing we sell is too well known for comment---EVERY SUIT IS GUARANTEED. (This sale does not include Black, Blue and Mohair Suits.) Call early and make your selection.

This is Positively a Cash Sale

Essig Bros. Co.
"Correct Dress for Men"
26 Whitehall Street

We Do Not Charge Goods at Reduced Prices

The SOCIAL WORLD

The largest affair of Friday was the afternoon tea for 200 guests, given by Mrs. Ernest Durham in honor of her sister, Mrs. Homer Davis, a recent bride, and her cousin, Mrs. Paul Seydel, of New York.

Mrs. Durham entertained at the Peachtree Street residence of her parents, Dr. and Mrs. M. A. Davis. Elaborate decorations prevailed, pink and white sweetpeas being used in the drawing room, daisies in the library and sun parlor, where punch was served from two tables, Misses Marion Woolley, Bertha Moore, Lamar Slaton, Ruth McMillan, Louise Parker and Helen Rhorer presiding.

In the dining room the table, covered with lace over pink satin, was adorned with a large plateau of pink sweetpeas, pink tulle was drawn from the chandelier to the corners of the table, ending in butterfly bows of tulle, and a shower boquet of pink sweetpeas and pink ribbons from the chandelier. Pink poppies, pink sweetpeas and roses were on the buffet, serving table and mantel. An orchestra played during the afternoon.

Mrs. Durham wore white charmeuse satin, with draperies of duchess and rose point lace, and embroidery of pearls. She carried pink roses. Mrs. Davis wore white satin with lace overdress and pearl garniture, with pink roses. Mrs. Seydel wore cream charmeuse, with overdress of chiffon and lace caught with tiny pink roses. Mrs. M. A. Davis, receiving with her daughters, wore white crepe de chine and shadow lace.

Assisting in entertaining were Mesdames James Jackson, Vassar Woolley, Francis G. Jones, Eugene Callaway, Howard McCall, Arthur Hale Gordon, George M. Brown, Rutherford Lipscomb, John Ray Pattillo, I. S. Mitchell, Jr., B. M. Woolley, Charles E. Dowman, Jr., of Birmingham, Gordon Richards, John Means Daniel, Julian Prade, John Moore, VanWinkle Wilkerson, Henry McCurry, of Fairburn, and Miss Annie Lyle.

Parties for Miss Ripley.

Among the parties to be tendered Miss Louise Ripley, a bride-elect, next week, will be a box party Monday evening at the Forsyth, given by Mesdames E. V. Carter, Jr., and Marion Swanson; a morning bridge Tuesday by Misses Marion and Tommie Perdue, and a reception Tuesday by Mrs. Asa Candler, Jr.

For Miss Margaret Mitchell.

Mrs. Eugene Mitchell entertained 40 young people at a heart-dice party Friday afternoon, for her daughter, Miss Margaret Mitchell. Pink sweetpeas were the decorations, and prizes included a jewel case, a fan, and a gold bar pin. Miss Mitchell wore white marquisette.

For Miss Martha Francis.

Mrs. Thompson B. French gave a bridge luncheon Friday for Miss Martha Francis, a bride-elect. Sweetpeas and daisies were decorations, and the prizes included silk hose and a dainty negligee for the honor guest. Mrs. Montgomery Francis assisted in entertaining, and the guests included Misses Martha Francis, Frances Connally, Caroline Muse, Carolyn King, Lillian Logan, Louise Broyles, Josephone Stoney, Elizabeth Morgan, Gladys LeVin, Eloise Oliver, Mrs. Bertram Norris and Mrs. Charles Shelton.

For Miss Osborne.

Miss Ferol Humphries will give the first of a series of informal bridge parties Tuesday afternoon for her guest, Miss Mary Osborne, of Savannah. On Thursday, Miss Humphries will entertain at the second bridge for Miss Osborne and Miss Jessie Dixon, of Savannah, who will arrive Wednesday to visit Miss Alice Parks.

Dinner for Wedding Party.

Mr. and Mrs. Karl Brittain will give an informal dinner Friday evening for Miss Louise Ripley and Mr. D. I. MacIntyre, Jr. The guests will be Misess Laura Ripley, Julia MacIntyre, Frances Ansley, Sina White, Mrs. Homer McAfee, Messrs. Romer MacIntyre, of Thomasville; E. V. Carter, Jr., Marion Swanson and Cherry Emerson.

Mrs. Gorman Hostess.

Mrs. O. D. Gorman gave a bridge party Friday afternoon for Miss Louise Ripley, whose wedding will be an event of next week. The guests included the wedding attendants. A few friends were invited to tea after the game. Pink roses in a large wicker basket adorned the tea table and elsewhere daisies were used in decorating the house.

Mrs. Gorman was assisted in entertaining by Mrs. Paul Baker and Miss Nell Williams, of West Point. Punch was served by Misses Elizabeth Smith and Ruth Thompson, of Newnan. Mrs. Gorman wore a pink embroidered mull, and Miss Ripley was lovely in white crepe and a leghorn hat with roses and blue velvet.

The prizes were silk hose and a boudoir cap.

Musical Service at Temple.

Friday evening at the Jewish Temple, corner Pryor and Richardson Streets, the entire service will be devoted to music.

The program follows:
Organ prelude, "Autumn," Johnston.
Service, Davis.
Anthem, "The Lord Is Exalted," West.
Solo—Mr. Solon Drukenmiller.
Violin Solo—Miss Sylvia Spritz.
Organ postlude.
Choir: Mrs. T. H. Wingfield, soprano; Miss Sylvia Spritz, alto; Mr. Solon Drukenmiller, tenor; Mr. John Mullin, bass. Charles A. Sheldon, Jr., organist and director.

Miss Hull's Recital.

Miss Sally Cobb Hull, member of the organ class of Miss Eda E. Bartholomew, gives her certificate recital Friday evening, June 6, at 8:30 o'clock, at the Harris Street Presbyterian Church, assisted by Miss Mamie Clyburn, soprano.

For Miss VanEpps.

Miss Cleveland Zahner will give a box party Monday at the Forsyth Theater in honor of Miss Minnie VanEpps, who will be married June 12.

Eastern Star Meeting.

Atlanta Chapter No. 57, Order of Eastern Star, will hold its regular meeting Friday evening at the Masonic Temple.

Business Women's Rally.

A rally of the business women of Atlanta will be held at the First Baptist Church Sunday, June 8, at 4 p. m.

Ten-minute talks will be given by Dr. C. W. Daniel, Mrs. A. J. Orme, Mrs. Samuel H. Askew, Mrs. Hugh M. Willet and Mrs. William Russell Owen.

Vocal solos by Charlie Butler (formerly with Wilbur Chapman) and Mrs. George Edmondson will be rendered.

This is the first of a series of rallies contemplated to be held at frequent intervals for the discussion of problems relating to business women.

Mrs. McAfee to Entertain.

Mrs. Homer McAfee will give an informal bridge party Monday morning for Miss Louise Ripley, who will be married to Mr. Daniel I. MacIntyre on Wednesday.

Mrs. Winecoff Hostess.

Mrs. Frank Winecoff will entertain at bridge Tuesday afternoon for Miss Louise Ripley, who will be married June 11.

For Miss Wright.

Miss Edna Wright entertained at a box party Friday at the Forsyth for Miss Marie Wright, whose wedding to Mr. J. T. Selman takes place June 12. The guests included Misses Marie Wright, Julia Stokes, Esther Solomon, Nannie Love Selman and Mrs. W. R. Austin, of Chicago.

For Bridal Party.

On Tuesday evening Mr. ad Mrs. T. J. Ripley will entertain the wedding party of Miss Louise Ripley and Mr. Daniel I. McIntyre, Jr., after the rehearsal for the marriage, which takes place Wednesday evening at their home on West Peachtree Street.

Mrs. Hopkins Entertains.

Mr. and Mrs. L. C. Hopkins will entertain ten guests at a dinner dance at the Piedmont Driving Club Saturday evening for Mr. and Mrs. Charles T. Hopkins, Jr. Thursday afternoon Mrs. Hopkins entertained eight guests informally at tea at the club.

Wright-Hartzog.

Miss Irene Hartzog and Dr. Jesse Wright were married Thursday morning at 10:30 o'clock at the First Methodist Church. Rev. H. M. DuBose officiated.

Miss Irene Bearden rendered musical selections through the ceremony.

The bridesmaids entered first, wearing white lingerie gowns with pink sashes, and leghorn hats trimmed in pink roses, and carrying sweetpeas. They were Misses Essie Wright, of Chatsworth, sister of the bridegroom, and Effie Westbrook, of Fairburn. Ushers were Messrs. C. N. Dennis, J. Duffell, George Cunningham and Frank Muesdille. The bride was accompanied by her matron, Mrs. C. N. Dennis. The best man was Mr. Robert W. Stires.

The bride wore a hand-embroidered blue crepe and a hat of blue milan trimmed with chiffon roses. Her corsage bouquet was bride roses and lilies of the valley. The matron of honor wore a white crepe and a white hat with bands of ostrich feathers. Her flowers were sweetpeas. Mrs. E. A. Woody, mother of the bride, was gowned in gray silk and hat to match, a corsage of Richmond roses.

A breakfast at the home of the bride in Courtland Street followed the ceremony, to which only the family and the wedding attendants were invited.

The couple left for an automobile tour of the mountains of North Georgia, Tennessee and North Carolina. They will be at home at 325 Courtland Street.

Dinner Dance at Driving Club.

A number of parties are being arranged for the dinner dance at the Piedmont Driving Club Saturday evening.

Informal Tea at Club.

Colonel and Mrs. Charles T. Barth entertained 24 friends informally at tea at the Piedmont Driving Club Thursday afternoon.

Mrs. Fenn Entertains.

Mrs. Jefferson Fenn was hostess at an afternoon tea yesterday at her home in Piedmont Avenue for Mrs. Hal B. Rhodes, of Sewanee. The centerpiece of the table was a basket of daisies and ferns. The ices and cakes were in yellow and white. There were about 50 guests.

Thomas F. Murphy, Rail Employee, Dead

Thomas F. Murphy, a well known employee of the Southern Railway, died at his home, 79 Dodd Avenue, Thursday after a brief illness. The body was removed to Barclay & Brandon's chapel, and will be taken to Salisbury, N. C., Mr. Murphy's old home, at 3 o'clock Friday afternoon, for funeral and interment.

Mr. Murphy was a prominent Mason, a member of Atlanta Lodge 59, F. and A. M. He is survived by a wife and three small children; a brother, Walter Murphy, of Salisbury, N. C., chief counsel for the Southern Railway, and a sister, Miss Carrie B. Murphy, of Salisbury, N. C.

White City Park Now Open

JUST LIKE A WOMAN

'ASK ME' BUREAU FOR CITY IS URGED

Councilman Ashley Sponsors Plan to Furnish Information to Citizens and Visitors.

Councilman C. L. Ashley intends to put an information bureau in the City Hall on the first floor, right in front of the main entrance. He said to-day he would ask Council for the necessary authorization, and keep on asking till he gets what he wants.

"I want an information bureau the like of which never has been seen before," says the Councilman, "a bureau dispensing real information on all subjects, not only to the people of Atlanta, but to the thousands of visitors who want to know something about the city or State or anything else.

"I'm going to have that information bureau stationed in the City Hall because it's needed; then I want to see a man in there well posted on all things. Let the telephone number be advertised, so people can call up to find out what car line to take to reach a certain place, to learn when a street parade starts or who the president of the Central of Georgia Railroad is. Anything anybody wanted to know, he could get it there.

"Suppose some one wants a sewer laid," the Councilman continued. "He comes down here to the City Hall and gets directed all over the building, then goes away without seeing the man he ought to see. If we had the information bureau he would be told the name of the man from his ward on the Sewer Committee, and where to find him. This bureau would make our system of government popular, instead of unpopular, as it is now."

Councilman Ashley says no such information bureau exists anywhere else, but believes that is no reason one should not be in Atlanta. He believes the General Council will agree with him and make the necessary appropriation for its establishment and maintenance.

PERSONALS

Miss Lillian Williamson is visiting Mrs. Ralph Everett in Houston, Tex.

Mr. and Mrs. Ernest Beaudry leave Saturday for an extended stay at Atlantic Beach, Fla.

Mrs. Paul Havell, of Washington, will arrive Saturday to visit Mrs. F. E. Kneip in Ansley Park.

Miss Mary Osborne, of Savannah, is visiting Miss Ferol Humphries at her home on Peachtree View.

Miss Mignon McCarty, who has spent the past few months in Europe, returned home Wednesday.

Miss Jessie Dixon, of Savannah, arrives next Wednesday to visit Miss Alice Parks on West Eleventh Street.

Miss Ruth Thompson, of Newnan, is spending a week with her cousins, the Misses Amelia and Elizabeth Smith, en route home from Wesleyan College, where she is a student.

Colonel W. R. Rankin Is Dead at Calhoun

CALHOUN, GA., June 6.—Colonel W. R. Rankin died at his residence here Thursday, after a three-weeks' illness. He was one of the pioneers of the town and a leading lawyer. He was born in South Carolina in 1843 and served throughout the war, attaining the rank of lieutenant in the Palmetto sharpshooters.

Colonel Rankin came to Calhoun in 1866. He had charge of the school here for a few years and afterward began the practice of law. He served several terms in the Legislature, both as Representative and Senator, and was author of the bill to create a railroad commission for Georgia.

Colonel Rankin is survived by his wife and six children, W. R. Rankin, Jr., Miss Allie Rankin, Mrs. Fred McDaniel, of Atlanta; Mrs. Harry Starr, of Watson, Okla.; G. R. Rankin, of Kosoma, Okla., and Mrs. King Norton.

MORTUARY.

Mrs. W. G. Scott, 164 Crew Street, died at a local hospital at 9 o'clock Thursday night. Funeral arrangements will be announced later.

R. E. McGukin, forty-five years old, died Friday at a private sanitarium. He is survived by his wife and five children. The body will be sent to his home at Hartwell, Ga., for funeral and interment.

Katie Nelson, 10-month-old daughter of Willie Nelson, died at Birmingham, Ala., Wednesday afternoon. The body was brought here and taken to the Greenberg & Bond Chapel. Funeral arrangements will be announced later.

Mrs. Nora Harr, 32 years old, died at her home, 45 Boulevard Terrace, at 6:25 a. m. Friday. She is survived by her husband, R. H. Harr, and two small daughters, Kathleen and Louise. The body will be sent to Knoxville for funeral and interment.

R. L. Dobbs, 42 years old, died at his home near the Wesley Memorial Church Friday. He is survived by his wife and four children, J. F. and W. P. Dodds and Misses Georgia and Mary Dobbs. The funeral will be from the Wesley Memorial Church at 11 a. m. Saturday.

Insult to U. S. Flag Causes Walk-out

HOBOKEN, N. J., June 6.—Because a Canadian referred to the American flag as "a dirty old rag," 150 of his American fellow-workers at the Fletcher Iron Works have gone on strike.

They refuse to return until the Canadian is dismissed.

HALF-HOLIDAY FOR FURNISHING SHOPS

Thirty Clothing and Shoe Stores to Close at Noon on Wednesdays in Summer.

As a result of a meeting held by clothing, shoe and men's furnishing dealers, employees of about 30 Atlanta stores will have a half-holiday on Wednesday during July and August.

While two or three of the stores interested were willing to close at 1 o'clock on Saturday, this was not acceptable to most of those interested, for the reason that Saturday is the busiest day of the week. It finally was decided to close at 1 o'clock on Wednesday during July and August.

The following stores will close, according to this plan:

Parks-Chambers-Hardwick Company, Essig Bros. Company, Eiseman Bros. Company, George Muse Clothing Company, J. Eiseman's Sons Company, Louis Asher, Daniel Bros. Company, Hirsch Bros., Guarantee Clothing Company, Cloud-Standford Company, Globe Clothing Company, I. X. L. Clothing Company, Byck Bros., R. C. Black, McCardle Shoe Company, Red Seal Shoe Company, Regal Shoe Company, Walk-Over Shoe Company, Fred Stewart Shoe Company, Tarver Shoe Company, W. L. Douglas Shoe Company, Beacon Shoe Company, Carlton Shoe and Clothing Company, Law Bros. Company (two stores), George R. Law, Olsan Company, R. D. Barksdale Company, Adler's Clothes Shop, L. C. Adler and Adler Bros.

A Special Value in a Fine Diamond Pin

A brand new large bow knot all-diamond brooch, having three large stones, all of extra fine quality, all platinum front, 14-k. solid gold back, worth $950.00, is offered by owner, for prompt acceptance, for $650.00.

If interested, call or write to "Owner," 1015 Atlanta National Bank Building.

12 Dixie Girls Given Brenau Scholarships

GAINESVILLE, GA., June 6.—The following young women have been awarded scholarships in Brenau College for the year 1913-14 as a result of a competitive examination held in various high schools all over the South:

Misses Leona Glass, Dawson, Ga.; Dara Hogg, Cedartown, Ga.; Clare Mills, Sylvania, Ga.; Marie Hoffman, Eufaula, Ala.; Ella Betz, Clinton, La.; Rosa Lee Evans, Sylvania, Ga.; Ruby Jennings, Dawson, Ga.; Martha Monroe, Buena Vista, Ga.; Myrtle Killcrease, Doyle, Ga.; Marie Vaughn, Belton, S. C.; Mattie Miller, Marshallville, Ga., and Lee Cheney, Lumber City, Ga.

Turkey Refuses to Meet Greek Terms

LONDON, June 6.—Unless Turkey modifies her protocol demands the peace delegates may hold no other meetings here after to-morrow. Briefly, Turkey refuses to satisfy the Greek claims to the re-enactment of the privileges enjoyed before the war by Hellenic subjects residing in Turkish territory.

While refusing this, Turkey demands from the allies still greater privileges for Turkish subjects.

Manufacturers of Tennessee Elect

MEMPHIS, June 6.—The Tennessee Manufacturers' Association to-day elected J. W. Ellingford, of Memphis, president; T. J. Bonner, Nashville; G. L. Hardwick, Cleveland, and S. B. Anderson, Memphis, vice presidents; E. W. Foster, Nashville; W. A. Moberly, Knoxville; Milton H. Hunt, Memphis, board of governors; Frank Guthrie, Nashville, secretary, and T. R. Winfield, Memphis, treasurer.

Catholics of Albania Under Austrian Pain

Special Cable to The Atlanta Georgian.

ROME, June 6.—A delegation of Albanian Roman Catholic priests called at the Vatican to-day to discuss the future status of the church in Albania after that district becomes a free kingdom.

Cardinal Merry del Val, Papal Secretary of State, received the delegates, and, on authority of Pope Pius X, informed the visitors that all the Catholics in Albania will be under the pain of Austria.

Happy Hooligan starts to break into society—A fine feature in the Comic Section of The Sunday American.

H. M. Willet, Atlanta, Trustee of Mercer

Hugh M. Willet, one of Atlanta's well-known business men, representing the Penn Mutual Life Insurance Company, was elected a trustee of Mercer University and will serve on the prudential committee, one of the most important organizations of the institution.

Mr. Willet is the first Atlantan to be chosen on the prudential committee, which manages the college throughout the season.

Confesses to Gem Robbery in Wreck

STAMFORD, CONN., June 6.—With the confession to-day of Hannford Donnelly, a chauffeur, that he stole the satchel of gems lost by Mrs. Philip James in the Westport wreck last October, the police started with renewed zeal a search for the jewels. Already they have recovered a diamond bar pin.

The chauffeur said he was driving his employer's car near the scene of the wreck when the train jumped the track. He saw Mrs. James' satchel and fled with it.

MAIL YOUR FILMS TO US

For developing. We are film specialists with the largest laboratory in the South. All prints made on Prize-Winning Cyko Paper. All roll films developed FREE, no matter where purchased. Brownie Prints, 3c each. Write for descriptive Camera Catalogue G. Prices $2.00 to $85.00. Use that fast Anaco film; fits any camera or kodak; costs no more, but also gives true color values. Mail Order Department.

E. H. CONE, Inc., 2 Stores, Atlanta, Ga.

COME TO **Allen's To-morrow** We Close at 1 P. M.

SPECIALS FROM OUR FANCY GOODS DEPT.

WHITE EMBROIDERED DUTCH NECK COLLARS in the new square sailor effects; twelve patterns; regular 25 and 35c values, Saturday only, at..... **15c**

HAND-EMBROIDERED COLLARS—Manufacturer's close-out of fine hand-embroidered batiste collars; dainty lace edges; six styles; all worth from $1.00 to $1.50 each, for Saturday..... **69c**

HAND-EMBROIDERED BYRON COLLARS—Stiff linen Collars with hand-embroidered designs (Kaiser brand); all sizes, 12 to 14½; instead of 50c, 75c and $1.00, Saturday..... **19c**

PATENT LEATHER BELTS—Ladies' and children's 2-inch Belts with covered buckles to match; black, red and white; regular 25c value, for Saturday..... **19c**

READY-MADE VEILS—Bordered Veils in the new shadow effects; all colors, including black and white; instead of $1.50, they will be..... **98c**

SILK GLOVE SALE—Full length 16-button pure Milanese Silk Gloves; double tipped fingers; the best glove ever sold in Atlanta at this popular price; all colors and white and black..... **69c**

GERMAN SILVER VANITY CASES—Pretty embossed design, fitted with mirror, coin holder, powder holder and card holder; oxidized finish; exceptional value..... **$1.00**

STERLING SILVER RINGS—Marquise settings of coral, jade and turquoise; pretty chased designs; our regular $1.00 Rings, at..... **49c**

GOLD-FILLED NECK CHAINS AND PENDANTS—Extra quality of soldered link Neck Chains with dainty pendants, mounted with amethyst, sapphire, ruby and topaz settings; a regular $1.50 value..... **98c**

J. P. ALLEN & CO.

CLEAN-UP SALE MEN'S FINE SUITS

$4 DOWN

$16.95

$1.00 A WEEK

MEN: Here is the opportunity of your life. If you have not bought your summer suit come to-morrow and bring $4. You can have your choice of about 75 high-grade, hand-tailored suits at $16.95. Pay only $4 down---the balance can be divided into small weekly or monthly payments. Get first choice.

ALL WOOL BLUE SERGES

In this lot are 35 fine all wool blue serges (regular $22.50 values) which go in at $16.95. We want to say that these are the greatest values we have ever offered.

Call early Saturday.

LADIES' DRESSES

$3.95

$1 A WEEK

And up to $5.95. Saturday we are going to offer some special values in ladies' summer dresses, including linenes, voiles, ratines and fancy embroidery dresses. Don't fail to look these over if you are in need of a dress. They are wonderful values for such low prices.

UNITED CREDIT CLOTHING COMPANY | **28 W. Mitchell Street**

THE GEORGIAN'S MAGAZINE PAGE

Two Sides to a Question

By BEATRICE FAIRFAX.

THOUGH love and marriage are the dreams of every girl, happiness is not dependent on either, and often one is happiest without them.

There are two sides to the question. The girl who is looking anxiously for the coming of a lover, and who grows apprehensive when he is delayed, sees only one side. She takes no account of the look of care, unhappiness and discontent on the face of the wife. She does not see—she refuses to see—that matrimony does not always bring returns commensurate for the price one must pay.

Perhaps it may lessen the discontent of the girl who has no lover to compare the life of the woman who never marries with that of the wife.

The girl has time and opportunity for cultivating every talent with which she is endowed. The only talents the wife is given opportunity to develop are those of economy and patience.

The happiness of a nation depends on its power to dream, and this being true of the whole, is true of the part. The girl dreams of an ideal lover, and the dream is never shattered; a wife has no illusions left.

A Wife's Work.

A girl has many hours in which she has nothing disagreeable to do; but the wife finds she has more to do for the rest of her life than any man could stand up under.

The uncertainty of the girl centers around WHO is to be her husband, and is not unpleasant. The uncertainty of wifehood is WHERE he is, and is a tragedy.

The criticisms a girl receives in her home are loving and kindly; those the wife receives are less kindly, and her rewards for effort to please are less sure.

The girl walks as if she owned the earth. Ten years after she has married she will walk as if she were carrying it on her shoulders.

"If I don't marry," a girl will say, "I will be an old maid." * * * "If I hadn't married and been tied down by the cares of a husband and home," she will say some years later, "I might have won fame and fortune by developing my talents."

There is loneliness in spinsterhood, but there is also PEACE.

The girl who marries sentences herself to self-sacrifice and hard labor for life. Her only reward is Love, and could you, my dear little girl with the discontented look because your lover has not come, count up the number of wives you know who are systematically and regularly cheated out of their payments?

The girl who never marries is the one to whom opportunity is given for being the blessing and mainstay of her parents' home. There is no avenue for developing her character which matrimony grants and spinsterhood denies.

Two Sides.

There are two sides to the question One can be a happy spinster; one may be a happy wife.

The former is a question of will. The latter depends on a string of ifs long enough to encircle the globe.

I do not want my girls to care less for love, but I do want them to value more highly the greater privileges, the fewer burdens, the lighter loads, the broader opportunities and the surer peace that await the woman to whom love and marriage never come.

I want them, for their own sake, to look with less panic-stricken fright and greater sanity upon the spinster's side of the question.

Diplomatic.

The Mayor of a French town had, in accordance with the regulations, to make out a passport for a rich and highly respectable lady of his acquaintance, who, in spite of a slight disfigurement, was very vain of her personal appearance. His native politeness prompted him to gloss over the defect, but after a moment's reflection he wrote among the items of personal description: "Eyes beautiful, tender, expressive, but one of them missing."

The Birth of Atlanta as told by pioneer women—an article that everybody will want to read. Published exclusively in The Sunday American.

Famous Mineral Springs.
Outdoor Gymnasium.
Atlanta Phone 5856-A.

Magee's Physical Culture Health Home

CASCADE SPRINGS

Prof. F. B. MAGEE,
Former Physical Director of Y. M. C. A.,
Proprietor,
R. F. D. No. 1, Atlanta, Ga.

Cottages, Camping Privileges and Pavilion for Private Parties For Rent.

5½ miles from center of City, 2½ miles from Whitehall West End car line.

For Rates Drop Me a Card.

The Mistakes of Jennie .:. By HAL COFFMAN

Being a Series of Chapters in the Life of a Southern Girl in the Big City

"The Fellows Were Great Spenders."

CHAPTER VIII.

WHEN Jennie told Tom that she would never, never, marry him, it broke the boy all up. He and Jennie had grown up together and Tom had never had another girl. Hadn't even ever thought of another—his whole world had been Jennie—but he had always put off asking her to marry him until he could make a little more money.

But what Jennie had told him about THE MAN made him want to take her and protect her, for Tom knew of the WOLVES whose only thoughts are preying on young girls. Jennie's old friend, the boarding house keeper also was broken-hearted, for she had always looked upon Tom as a good, manly young fellow and had always hoped that some day he and Jennie would be married.

Jennie had assumed a brazen air and didn't care what anybody thought about her escapade or her refusal to marry Tom. Why SHOULD she marry Tom? They wouldn't have more than barely enough to exist on—no pleasures, good clothes and good times. Bah! Jennie wanted to see LIFE and REAL living—and the REAL living to her poor little mind was the glamour of the things she had seen only on the surface.

Like ice on the surface of a river—she didn't see the black, black, swirling water underneath. The next day Jennie got real chummy with one of the girls at the office who did not live at home, got less salary than Jennie—but who always had good clothes and SEEMED always to have good times. "She knew an awfully jolly bunch, and didn't Jennie want to come along the next night—she knew a dandy fellow that would just suit Jennie, and they would have HEAPS of fun."

The fellows she went with were great SPENDERS, and always bought her anything she wanted—so SHE said. All of which quite dazzled Jennie, and she could hardly wait for the next evening to go out with her new found girl friend.

HAL COFFMAN.

(To be continued.)

Do You Know That—

An 18-year-old boy was injured in a game of football two years ago, but after two days returned to work feeling quite well again. Last summer he had to be examined for insurance purposes, and the doctor found there was something wrong with his neck, but did not discover exactly what was the matter. A short time ago, however, the boy's neck began to give him such pain that he was made to undergo an examination under X-rays. Then the astounded physicians discovered that it was broken. They can not realize how he has lived all this time. It is a question whether a cure can be effected.

The Farmers' Association of the department of Loir-et-Cher has held at Blois a competition for agricultural workers who have brought up the largest families, all the members of which have remained "on the land." Eleven grandmothers—the youngest aged 45 and the oldest 89—presented themselves, surrounded by 95 children and 138 grandchildren. The first prize went to a woman who has had 13 children, of whom 9 are living, and 20 grandchildren.

The Czar is, among European monarchs, the one who makes the least use of the motor car. His imperial majesty, in former days, registered a vow that he would never enter such a conveyance, and although necessity occasionally compels him to break it his dislike for motors is unabated. When King Edward first took a car with him to Denmark on joining the big family party at Fredensborg one year, neither the Czar nor his grandfather, King Christian IX., could be persuaded to set foot in it.

The Kaiser's yacht, Hohenzollern, is shortly going to be superseded by an even more splendid vessel. It is said that the new yacht was partly designed by the Kaiser himself, who adds a knowledge of shipbuilding to his varied stock of information. The vessel will take two years to build, and is not expected to be ready before the spring of 1915.

Why He Couldn't.

N American philanthropist made a business of getting jobs for men just out of jail. A notorious cracksman came to him with a letter of introduction from the clergyman.

"I've the very thing you want," said the philanthropist when the jailbird had dilated adequately and with pride upon his exploits. "I'll see my friend Briggs. Come around to-morrow morning."

The cracksman, encouraged by the prospect of honest work, appeared promptly at the appointed hour.

"You're to go to work at once," said the philanthropist. "My friend Briggs is producing a melodrama. In it is a scene where a ourglar enters the room and cracks a safe. It will only take you a few minutes, and you don't have to speak a word—just execute the job with the minute detail that will make it look real. Your salary will be $50 a week."

The convict dolefully shook his head.

"Sorry I can't take the job, boss."

"Can't take it? Why, it's the chance of your life!"

"Can't help it, boss. I promised my mother I'd never go on the stage."

Will Whiten Your Skin
And Make It Soft and Smooth
Large Box 25c, Postpaid Anywhere
FOR SALE BY
All Jacobs' Stores
And Druggists Generally.

Snap Shots

By LILLIAN LAUFERTY.

THE COMING OF DAY.

OVER the edge of the sleeping world,
Over the purple-hued hills,
Past the gloaming where shadow is furled,
Into the chasm of darkness whirled,
Forth from the hosts of blackness hurled—
Over the purple hills;
Out of the land of the sun-rise glow,
Over the purple-hued hills,
Into the meadows of shimmering sheen,
Over the brooklets of glimmering sheen,
Comes glowing morning, the summer queen—
Aflame are the purple hills.

* * *

LIFE IS WORTH IT.

Life is worth it—
Worth the turmoil and the effort and the pain,
Worth the hurt and disappointment
So you make but steady gain;
If the failure of the morning
Give you strength to struggle on,
If the evening mark some progress
From the dimness of the dawn—
Life is worth it.

Life is worth it—
Though you question as the years go slipping by,
"Have I failed in every project?
Have I set my mark too high?
Does the failure of this morning
Mean I never shall attain?
Nay! The power to strive transmuteth
Every failure into gain—
Life is worth it!

Fashion Notes.

The latest thing in pajamas is the man who gets up last.

Pajamas are worn mostly between 11 p. m. and 9 a. m. and the neck and ankles.

The princess style of pajama, with sheath skirt effect, is called the nightshirt.

Brother and Sister

By FRANCES L. GARSIDE.

START out a girl with a dollar, and she will come home wearing it. Start out a boy with one, and he will come home eating it.

A girl's interest in a baby is the same as that her brother manifests in a dog.

About all a girl does for her little brother is to scream about his dirty hands every time she looks at him, though it is as natural for a boy to have dirty hands as it is for a cat to have fits.

The quarrels between brothers are over the larger share in something to eat, but when sisters quarrel, it is because one wore something belonging to the other.

It may indicate deep thought when a girl scratches her head, but they don't look at it that way when it is a boy.

Here of late a girl is permitted to read in the parlor fiction worse than that her brother used to peruse surreptitiously in the barn aloft.

It has always been the custom to compare a boy with a weed and a girl with a flower.

A girl doesn't know it, but if someone cut off her hair, put a hundred freckles on her face, and a tan spot on the end of her nose, she would be a duplicate of the younger brother whose looks she so plainly despises.

When brother and sister go to a party together, sister doesn't seem to have any recollection of anything that happened beyond the manner in which her brother misbehaved.

There never was a girl who couldn't give the impression when away from her home that her parents are wealthy, but a boy can't do it.

Every boy is old enough to be welcome in the parlor of a neighbor before his sister thinks he is old enough to sit in the parlor at home.

When a girl is 16 she has the right of way all over the road. Her mother and father promptly side-track when they see her coming, the only one daring a collision being her younger brother. And he long shows the effects of it!

Individual pies, strawberry shortcakes, etc., appeal to a girl, but never to a boy, because they give him no opportunity to get a larger piece than his sister. There is no element of chance in the individual form of pastry.

After sister has expressed her appreciation, brother's thanks sound as cold as yesterday morning's pancakes.

Rev. Dr. John E. White has a splendid article in The Sunday American on "The House of Our Fathers." Everybody should read it.

Very Important.

The glib-tongued agent was trying to persuade Mr. Wipedunks to buy a dictionary.

"Its the latest thing out," he said; "up to date in every particular, contains more words than any other, has all the technical and scientific terms that have come into use in the last ten years, and there isn't a feature missing that goes to make a first-class work of the kind."

"Let me look at it a minute," said Mr. Wipedunks.

The agent handed it over, and Mr. W. inspected it briefly. Then he handed it back.

"Young man," he said, "you can't work that book on me."

"What's the matter with it?"

"It hain't got no copious index."

THE TRIPLE TIE

A Story for Baseball Fans That Will Interest Every Lover of the National Game

SYNOPSIS.

Gordon Kelly, a young man from the mountains, who says that he never played on any baseball club and that he has never seen a game in his life, induces Manager Bill Smith, of the Atlanta club, to give him a try-out. At batting and fielding practice he creates a sensation. The Atlanta Georgian prints a whole page of snapshots of him and his fame spreads throughout the country.

In the meantime he has become very friendly with Mildred Deery, daughter of Galen Deery, a wealthy timber speculator. Forrest Cain, an admirer of Mildred, becomes jealous of Gordon and attempts to play him a trick and gets soundly thrashed. Gordon owns a large tract of land in the mountains, between two tracts owned by Mr. Deery and Cain, who need Gordon's property to carry out a land scheme.

The Boston Nationals and other big league clubs stop at Atlanta for exhibition games on their way North and Gordon Kelly becomes the baseball sensation of the hour. Scouts who come to see him work try to get him away from the Atlanta club, and then send wild telegrams to their owners, imploring them to come to Atlanta by the first train and do their own bidding. Nearly all the big league magnates come, and President Callaway, of the Atlanta club, announces that, while disposed to reject all offers, his club felt the necessity of living up to the obligations of organized baseball and would sell Gordon Kelly's release to the best advantage of the stockholders of the club. In a practice game with a big league team, Kelly covers himself with glory. He is injured and Mildred rushes on the field to his aid. The newspapers are filled with accounts of the affair.

Now go on with the story.

By A. H. C. MITCHELL.

Copyright, 1913, by International News Service.

TO-DAY'S INSTALLMENT.

Readers of newspapers are aware, without being told, that in reports of any great public gathering, any extraordinary crime, any $100,000 diamond robbery, any uncommon disaster, it is the newspapers that set the pace in gathering and distributing the news of the event. This fact is lost sight of in this narrative. In this particular case the newspapers told all about Gordon Kelly, but later certain things happened to him that the newspapers were never able to learn, and they will be told in the course of this story for the first time.

The news of Gordon Kelly's great feat in his last game in Atlanta created a profound impression throughout the baseball world. There was no end of praise for the player and of sympathy for the Boston club, which, through the accident, had lost the services for many weeks at least of a man for whom it had just paid that unheard-of price of $50,000. The championship races in the two big leagues had started and were well under way. In the American League, of which Gordon Kelly was now a member, although not able to play, the Philadelphia, Washington and Cleveland clubs had taken the lead, while the New York and Boston clubs were off to a bad start. Jake Stahl, manager of the Red Sox, although himself limping around with an injured leg, bemoaned his hard luck.

"I have the best outfield in the country as it is," he said, "but I could use that Gordon Kelly just the same. Gee, I wish he would hurry up and get well before my club is out of the running."

Frank Chance, manager of the New York Americans, cursed his fate. "If we had only landed Gordon Kelly and if he hadn't broken his leg, we would be right up there fighting with the leaders," he declared.

The word IF is 90 per cent of baseball, it may be remarked.

Manager Callahan, of the Chicago White Sox, said:

"Comiskey ought to have landed Gordon Kelly. All I need is that fellow, besides Big Ed Walsh, to win the American League pennant."

On May 10 the championship season in the two big leagues was a month old and Gordon Kelly was still in the hospital at Atlanta. Mildred Deery was still "out of town." That was all the information the patient could get from the Deery residence. The Atlanta club made a short trip to other cities and returned to home grounds for a brief stay. Bill Smith, Long Tom Morrissey and other members of the team paid daily visits to see their former comrade, who got around the hospital grounds on crutches, but who could not be induced to go out to the park and see a ball game.

Something on His Mind.

"Something's on his mind," declared Long Tom in the club house one day. "He doesn't seem to want to talk about baseball much. And it would not surprise me," he added, emphatically, "to learn that that girl that rushed out on the field and took his head in her lap is what's troubling him. Well, I don't know as I can blame him, at that. She was some peacherino, you hear me!"

"He'll get over it," remarked Bill Smith, sagely. "As soon as his leg gets strong enough for him to run the bases you'll see him up at the plate with that bat of his and he'll forget all about the girl."

A confirmed bachelor himself, Long Tom Morrissey had nevertheless called the turn. Something was on Gordon Kelly's mind, and, true to Long Tom's prophecy, it was Mildred Deery. The patient tried to reason things out, but the more he thought the further he went from a satisfactory conclusion. Mildred now knew he was a ball player, he argued to himself. She did not disapprove, else why did she rush on the ball field in the presence of that vast crowd when she saw he was injured? Did she care for him? If so, why did she take herself away and leave no word for him or send him no word? Did she want to forget him entirely? Was she ashamed of her act on the ball field? He asked himself these questions and dozens of others like them over and over again and arrived at nowhere.

The days passed and day by day Gordon Kelly asked himself his endless chain of questions. The situation became unbearable. At last they removed the plaster cast from his leg and told him a change of air would do him more good than anything, but warned him to treat his leg tenderly. He made a last attempt and called up the Deery residence, with the same result as before.

He said good-bye to his friends at the hospital, went to his room near the ball park, packed his things, and that night summoned an express wagon. Without any definite idea of why he did so, he pulled a slouch hat over his eyes and turned up the collar of his coat to conceal his identity, jumped on the tailend of the wagon and gave an order to the driver.

That was the last seen of Gordon Kelly for some months. He disappeared in the dead of night as if from the face of the earth. For weeks and weeks the police authorities, private detectives employed by the Boston club and baseball reporters, who became amateur sleuths for the time being, sought for him in vain. The disappearance of Gordon Kelly, the $50,000 ball player, became an unsolved mystery.

CHAPTER XX.

HALF an hour after her emotional scene at the ball park, Mildred Deery found herself at home, without knowing exactly how she got there and not caring, either. She complained of a headache and retired at once to her room. Although the incidents of the afternoon had wellnigh exhausted her, she was still in a state of great mental excitement. After a time, however, her faculties became more composed and she was able to review the scene in which she had taken such a conspicuous part.

One thing stood out clearly in her mind. She had lost her heart to Gordon Kelly. But she blushed to think how she had lost control of herself and she wondered what sort of an opinion he would have of her. Ah, well, it was too late now to change anything. She would not have it changed, anyway, she told herself.

Late that night, after her father and mother had retired, she stole downstairs to the telephone and inquired of a newspaper office as to the condition of Gordon Kelly. On being assured that there was nothing more serious than a broken leg and that he was resting comfortably, she crept back to her room, sighed happily and soon after was in the land of dreams.

Galen Deery, who never read the sporting pages and who was so wrapped up in his business affairs that he didn't know a baseball from a boxing glove nearly fell off his chair at the breakfast table next morning when he unfolded his newspaper and glanced at the first page. He ate his breakfast at the ungodly hour of 7:30 every morning, bar Sundays, and he ate it alone, as his wife and daughter preferred to snatch a few more winks of beauty sleep at that particular hour of the day.

Scares His Wife.

Under ordinary conditions Deery was able to eat his morning meal while holding his newspaper in his left hand. He attempted to do so this particular morning, but was altogether too perturbed, so he waived breakfast and devoted himself exclusively to the reading of the astounding escapade of his daughter, Mildred, so graphically described in the columns before him. When he had fully grasped the situation, he took the stairs, two steps at a jump, and bursting into his wife's bedchamber, nearly scared the wits out of that lady.

"Goodness gracious, Galen, how you frightened me!" she exclaimed. "What has happened?"

Deery was not a profane man, but his wife was shocked at the language he used as he strode up and down the floor, waving the newspaper, while he tried vainly to explain the cause of his agitation.

"Calm yourself, dear, and let us talk this matter over quietly," said Mrs. Deery, at last. "Tell me just what happened."

"Where did Mildred go yesterday afternoon?" demanded her husband.

"She went to a baseball game with Blanche Oldring and her brother, Jack."

"Well, here is what happened." And Deery recited the story he had just read in the newspaper. "Now, what's to be done?" he asked, in conclusion.

Not So Shocked.

Somehow or other Mrs. Deery was not as shocked over the conduct of her daughter as some mothers might have been under the circumstances. She herself had taken a great fancy to Gordon Kelly and, with a mother's intuition, she knew Mildred liked the young man. Far better than her husband, she appreciated the feelings that must have incited her daughter to act as she did. The notoriety was dreadful, of course, but there was nothing criminal about it. It was no State's prison offense. Mrs. Deery thought the matter over carefully before replying to her husband's question.

"I will speak to Mildred about it," she said finally.

"Speak to her about it! What good will that do?" exclaimed Deery. "That won't mend matters, will it? That won't wipe all this stuff from the newspapers, will it? Speak to her! I'm going to do a little speaking to her myself. I'll, I'll——." He slapped his thigh vigorously. "I have it. I was planning to go up in the mountains with a surveyor to-morrow and look over that property I was telling you about. That cottage I built for my superintendent is finished, and he has probably moved in by this time. Instead of going to-morrow, I will leave by the noon train to-day and take Mildred with me. You can come up in a day or two to keep her company, but she's got to stay there until this thing blows over, if it takes a year. I'll send a maid to wake her up now and tell her to slip on something, as I want to see her."

Deery turned to leave the room, but his wife called him back.

Mildred Approves Plan.

"Wait a minute, please, dear. Mildred isn't a child, and you can not force her to do something she doesn't want to do. If you told her, under your present excitement, to pack her things and go to the mountains with you, she wouldn't budge an inch. I think your plan is a good one, but you must be diplomatic in order to carry it out. Wait a few minutes until you regain your composure, and then ask her in a nice way if she wouldn't like to make a little trip with you to the mountains, and she will jump at the chance. Then I will join her in a day or two, and after that I think there will be no difficulty in keeping her there, on some pretext, as long as necessary; or until this thing blows over, as you express it."

Deery saw the wisdom of his wife's remarks and the result was he forced himself to a calm, after which a maid was sent to see if Mildred was awake. Yes, she was dressing and would be ready in a few minutes.

Deery nearly overplayed himself in inviting his daughter to make a trip with him to the mountains, and Mildred looked at him suspiciously once or twice, but her mother came to the rescue and allayed her doubts, whereupon she said she would be delighted to go.

"I thought of this trip just before breakfast," said Deery, lying like a good fellow, "and I rushed right up to speak to your mother about it. The consequence is I'm hungry, so I propose we all have breakfast together for a change. My dear," turning to his wife, "we will give you just ten minutes in which to dress." In rare good humor by this time, Deery ran downstairs with his newspaper and devoted the ten minutes to a careful study of the financial quotations.

A Car Full of Supplies.

When Deery started out to do anything he did it well. Having secured his daughter's consent to accompany him to the mountains, he put in a busy morning preparing for her comfort. After telephoning his superintendent what to expect, he chartered an express car and loaded it with a runabout from his garage, five barrels of gasoline, a box of the latest novels, all the magazines, hammocks, a lawn tennis set, a croquet set (neither of which she ever opened), ten pounds of the best assorted candy (the kind that dries up in about four days), and two score of foolish things she had no earthly use for. He came near buying a smart-looking doll he saw in a store window. He also bought a lot of flower garden seed he thought might help occupy her time. Besides all these things he ordered and had put in the car no end of solid and fancy groceries. In short, he laid himself out to get everything he thought she might need for her comfort and amusement, including a fancy little revolver and a light rifle with plenty of cartridges.

Galen Deery did all these things in two hours and forty minutes; drove to his home, saw that Mildred's trunk was strapped on the trunk rack of kissed his wife, sped to the depot, the automobile, told Mildred's maid to get in the car, and then gallantly handed his daughter into the tonneau, arriving there with seven minutes to spare. They took their seats in the Pullman, the express car was attached to the rear of the train, and they were soon on their way to the mountains.

Deery's domain in the Georgia mountains is six or seven miles from the railroad, in a wild and solitary region. There was a good road leading uphill nearly all the way from the little settlement, bearing the somewhat queer-sounding name of Pew Creek, where the train stopped. In the heart of his property, pending the starting of his vast project, Deery had erected a large cottage, on the bungalow type, for the use of himself and his superintendent, who was early on the ground getting things in shape for prompt work when Deery's big scheme materialized. This cottage was situated a quarter of a mile from the main road and close to a roaring brook that, a mile or two beyond, ran into Pew Creek, which flowed down past the settlement. It was a beautiful spot, and Mildred cried her delight when she saw it for the first time late that afternoon, as the runabout, driven by herself dashed up to the bungalow.

The superintendent's name was Shephard, and his family consisted of his wife and boy, a lad of about fifteen years. Mildred promptly became good friends with them all and declared she never wanted to go back to Atlanta again, whereat her father chuckled in his sleeve.

"If you like hunting and fishing, Miss Deery, I can show you a lot of fun up here," said Elmer Shephard, the lad of fifteen years.

"I should enjoy it immensely, Elmer," replied Mildred, "but you will have to teach me."

The boxes and barrels of things Deery had bought in Atlanta arrived on teams before sundown, and Mildred expressed her surprise at the bulk of it. Her father hastened to explain.

"Well, you see," he said, "you will like this place so well that you will be running up every little while from Atlanta, so I just thought I would put in a supply of things to make you comfortable. If there is anything you don't see that you want let me know, and I will have it sent up from the city."

So Mildred settled down to live the joys of mountain life. But in these Georgia mountains, in this wild and solitary country, she came upon an adventure that completely changed the course of her existence.

To Be Continued Monday.

$250 in Prizes for Best Solution of "The Triple Tie"

YOU read the first seventeen installments of the great baseball mystery story of "The Triple Tie" and now you have a fair idea of the simplicity of the offer The Georgian makes—how you may win $100 by working out the solution of the mystery as nearly as its author, A. H. C. Mitchell, has done as you can.

Mr. Mitchell has written the last chapter, but his copy is sealed up in a vault at the American National Bank. When all but this final chapter has been printed, The Georgian readers will be asked to submit to three competent judges, none of them connected with this newspaper, their version of what the grand denouement should be.

To the person who most closely approximates Mr. Mitchell's final chapter $100 will be awarded. Other prizes, making the total prize list $250, also will be distributed.

Here is the list of the awards:

No. 1	$100
No. 2	$50
No. 3	$25
No. 4	$15
Nos. 5 to 16, each	5

Read the eighteenth installment of the great mystery story and you will not need to be urged to read the succeeding chapters. The story will grip you. As you read, try to follow the author's channel of thought and when the time comes for you to sit down and write that final chapter, be ready to win one of the big cash prizes in The Georgian's great offer.

HELP FOR WORKING GIRLS

Two Girls Tell Story of Their Illness and How They Found Relief.

NEW ORLEANS, LA.—"I take pleasure in writing these lines to express my gratitude to you. I am only 16 years old and work in a tobacco factory. I have been a very sick girl but I have improved wonderfully since taking Lydia E. Pinkham's Vegetable Compound and am now looking fine and feeling a thousand times better."—Miss Amelia Jaquillard, 613 Seventh Street, New Orleans, La.

ST. CLAIR, PA.—"My mother was alarmed because my periods were suppressed and I had pains in my back and side, and severe headaches. I had pimples on my face, my complexion was sallow, my sleep was disturbed, I had nervous spells, was very tired and had no ambition. Lydia E. Pinkham's Vegetable Compound has worked a charm in my case and has regulated me. I worked in a mill among hundreds of girls and have recommended your medicine to many of them."—Miss Estella Maguire, 110 Thwing Street, Saint Clair, Pa.

There is nothing that teaches more than experience. Therefore, such letters from girls who have suffered and were restored to health by Lydia E. Pinkham's Vegetable Compound should be a lesson to others. The same remedy is within reach of all.

If you want special advice write to Lydia E. Pinkham Medicine Co. (confidential), Lynn, Mass. Your letter will be opened, read and answered by a woman and held in strict confidence.

EXCURSIONS.

5,000-Mile Circle Tour.

Special trains. Exclusive ships. A grand collection of high-class travel features. The original and official tour. Limited and select party. Leaves Atlanta, Ga., July 19 and August 16. Visiting Cincinnati, Detroit, Buffalo, Niagara Falls, Toronto, Thousand Islands, Montreal, Boston, New York, Philadelphia, Atlantic City, Washington, Baltimore and Savannah, with lake and ocean steamer trips; 15-day expense paid trip, $77.75; 18 days, $88.85. Write now for booklet. J. F. McFarland, Box 1624, Atlanta, Ga.

WANTED, IDEAS

An Opportunity To Make Money

Inventors, men of ideas and inventive ability, should write to-day for our list of inventions needed, and prizes offered by leading manufacturers.

Patents secured or our fee returned. "Why Some Inventors Fail," "How to Get Your Patent and Your Money," and other valuable booklets sent free to any address.

RANDOLPH & CO.
Patent Attorneys
616 "F" Street, N. W.,
WASHINGTON, D. C.

THE GEORGIAN'S MAGAZINE PAGE

The Manicure Lady

By WILLIAM F. KIRK.

"THERE was a queer old bug up to our house last night," said the Manicure Lady. "It seems that he and father used to go to school together, and the old gent ran into him by accident yesterday afternoon. He didn't know that his school chum had changed so since boyhood, and before he got wise to the change he asked his friend up to the house.

"I was kind of surprised at the general appearance of Pa's friend. He was one of them tall, slim college professor looking kind of chaps, and when anybody spoke to him he gave a little jump sideways like a scared kitten. His manner was that timid and gentle you would have swore, George, that his wife had a dozen kind of Indian signs on him. It seemed kind of funny to the folks to have Pa chumming around with such like, because goodness knows most of his intimate friends are big necked and copper lined enough to make their way in this speedy world of ours. After knowing Bull McCabe and Marty Regan and the rest of Pa's husky comrades, it seemed funny to entertain a shrinking violet like this gent of which I am speaking of."

A Long Story Teller.

"Well, come to the point," said the Head Barber, "and don't be puttering around all the forenoon. You are worse than one of those long story-tellers."

"I wouldn't converse with you at all, ever, if I didn't have to, George," declared the Manicure Lady. "Most of the time you are awful uninteresting anyway. But I might as well finish this yarn, anyhow.

"We was all setting around the parlor like we used to when we was kids at a party, all waiting for somebody else to speak first, when the old man that father had brought home spoke up and said something about believing explicitly in the theory of reincarceration."

"That ain't the word," said the Head Barber. "I don't know the word either, but it's something that ends up with the name of a flower—carnation, I think."

Didn't Know the Name.

"If you don't know the name of the theory what made you interrupt me?" snapped the Manicure Lady. "Anyhow, it was something about folks that lived a long time ago living over again. For instance, the old gent said—don't mean father, I mean the other old gent—that he believed he was a soldier in the time when they was having the Wars of the Roses. He said that he fought under the Red Rose, whatever kind of a lodge that was, and I guess he was that dippy he believed it. I could see that father wanted to humor his old school chum, because he said he believed in the same theory and thought the soul could live again in another body. It was all I could do to keep from snickering when father talked like that, because goodness knows he spends a lot more time thinking about pinochle and three-cushion billiards than he does in thinking about the human soul and what becomes of it after we have kicked in. But he stailed fine, and I guess the old school friend went away thinking that father was on the level about reincarceration."

"I'd like to know what I would be if I was born again," said George.

"I know what you would be," replied the Manicure Lady. "You would just be another barber."

Modesty the Best Policy.

IT was the early part of the New Year, and little Dorothy, with her mother, was paying a long delayed visit to Uncle Silas.

Now, Uncle Silas was wealthy—very wealthy—and little Dorothy was vastly interested in the heathen black. So one morning she appeared in front of the said uncle, and asked:

"Uncle dear, will you please give me something for my missionary box?"

The incident took place immediately following a particularly satisfying lunch, and Uncle Silas playfully threw on the dining room table a dime, a half-dollar and a five-dollar note, remarking:

"There, dear, you can have which you like of the three."

Then he watched to see what little Dorothy would do.

That young person approached the table and studied the situation for fully three seconds. Then she suddenly burst out:

"Mummy's always told me not to be greedy, so I'll take the dime. But will you please wrap it up in that crinkly bit of paper, uncle, so as I sha'n't lose it?"

And uncle did.

Mr. Batch, Little Jimmy, Howson Lott and other fun-makers supply enough laughter for the whole family for a week in the Comic Section of The Sunday American.

Every Woman is interested and should know about the wonderful **Marvel** Whirling Spray **Douche**

Ask your druggist for it. If he cannot supply the MARVEL, accept no other, but send stamp for book.

Marvel Co., 44 E. 23d St., N.Y.

DR. STOCKS REGAINS PERFECT HEALTH.

After Long Vacation Returns to City This Week and Resumes Practice June 9th.

To My Former Friends and Patrons: I beg to announce that I will resume my practice on June 9. Office on seventh floor Atlanta Trust Building, 140 Peachtree St. Bell phone Ivy 4292. C. L. Stocks, Dentist.

"Sisters Under Their Skins"

Copyright, 1913, International News Service.

By NELL BRINKLEY

Nell Brinkley Says

For the colonel's lady and Judy O'Grady
Are sisters under their skins.---Rudyard Kipling.

THIS I saw a week or so ago when the country was showing off its fat babies. Across the car from me, sitting with the sweet sunshine streaming in on their two blond heads—coiffed, oh, so differently, was a large plain lady with her chapeau slightly on one ear and a fat bundle snuggled beside her, and a yard or so down the red plush seat an aristocratic woman in silk and brocade, a French hat above her pretty eyebrows, white gloves, rose point lace at her throat and wrists, perfectly groomed! And the whole middle of each was hidden by the newspapers they held. I had watched. They had climbed on at the same street, had settled their silken and cotton skirts, and their four eyes had homed straight to the "pie" of a fat baby on the front page. They had both flipped over to the second page, where more babies were promised to "continue"—and there they stuck—the two of them—the same tilt to their two heads, the same unconscious gentle smile on their two faces. Under the lace-smothered breast of the "colonel's lady" rose the same heart springs that welled beneath the cotton and pearl buttons of "Judy O'Grady" "sisters under their skins."

A Powerful Story of Adventure, Intrigue and Love

WITHIN THE LAW

By MARVIN DANA, from the Play of BARNARD VEILLER

Copyright, 1913, by the H. K. Fly Company. The play "Within the Law" is copyrighted by Mr. Veiller and this novelization of it is published by his permission. The American Play Company is the sole proprietor of the exclusive rights of the representation and performance of "Within the Law" in all languages.

TO-DAY'S INSTALLMENT.

Dick repeated his question, unobservant of its first effect.

"Why didn't you go to Chicago as you had planned?"

"Planned? With whom?" The interrogation came with an abrupt force that cried of new suspicions.

"Why, with Burke." The young man tried to be patient over her censity in this time of crisis.

"Who told you that I had arranged any such thing?" Mary asked. Now the tenseness in her manner got the husband's attention, and he replied with a sudden gravity, apprehensive of he knew not what.

"Burke himself did."

"When?" Mary was standing rigid now, and the rare color flamed in her cheeks. Her eyes were blazing.

"Less than an hour ago." He had caught the contagion of her mood and vague alarm swept him.

"Where?" came the next question, still with that vital insistence.

"In this room."

"Burke was here?" Mary's voice was suddenly cold, very dangerous. "What was he doing here?"

"Talking to my father."

Garson Leaped to the Switch.

The seemingly simple answer appeared the last straw to the girl's burden of frenzied suspicion. Her voice cut fiercely into the quiet of the room, imperious, savage.

"Joe, turn on that light! I want to see the face of every man in this room."

Something fatally significant in her voice set Garson aleap to the switch, and, in the same second, the blaze of the chandelier flamed brilliantly over all. The others stood motionless, blinking in the sudden radiance—all save Griggs, who moved stealthily in that same moment, a little nearer the door into the passage, which was nearest to him.

But Mary's next words came wholly as a surprise, seemingly totally irrelevant to this instant of crisis. Yet they rang athrob with an hysterical anxiety.

"Dick," she cried, "what are those tapestries worth?" With the question she pointed toward the draperies that shrouded the great octagonal window.

The young man was plainly astonished, disconcerted as well by the obtrusion of a sordid detail into the tragedy of the time.

"Why in the world do you—?" he began, impatiently.

Mary stamped her foot angrily in protest against the delay.

"Tell me—quick!" she commanded. The authority in her voice and manner was not to be gainsaid.

Dick yielded sullenly.

"Oh, two or three hundred dollars, I suppose," he answered. "Why?"

"Never mind that!" Mary exclaimed, violently. And now the girl's voice came stinging like a whiplash. In Garson's face, too, was growing fury, for in an instant of illumination he guessed something of the truth. Mary's next question confirmed his raging suspicion.

"How long have you had them, Dick?"

By now the young man himself sensed the fact that something mysteriously baneful lay behind the frantic questioning on this seemingly trivial theme.

"Ever since I can remmber," he replied, promptly.

Mary's voice came then with an intonation that brought enlightenment not only to Garson's shrewd perceptions, but also to the heavier intelligences of Dacey and of Chicago Red.

"And they're not famous masterpieces which your father bought recently, from some dealer who smuggled them into this country?" So simple were the words of her inquiry, but under them beat something evil, deadly.

The young man laughed contemptuously.

He Came Toward Her.

"I should say not!" he declared indignantly, for he resented the implication against his father's honesty.

"It's a trick! Burke's done it!" Mary's words came with accusing vehemence.

There was another single step made by Griggs toward the door into the passage.

Mary's eye caught the movement, and her lips soundlessly framed the name:

"Griggs!"

The man strove to carry off the situation, though he knew well that he stood in mortal peril. He came a little toward the girl who had accused him of treachery. He was very dapper in his evening clothes, with his rather handsome, well groomed face set in lines of innocence.

"He's tying to you!" he cried forcibly, with a scornful gesture toward Dick Gilder. "I tell you, those tapestries are worth a million cold."

Mary's answer was virulent in its sudden burst of hate. For once, the music of her voice was lost in a discordant cry of detestation.

"You stool-pigeon! You did this for Burke!"

Griggs sought still to maintain his air of innocence, and he strove well, since he knew that he fought for his life against those whom he had outraged. As he spoke again, his tones were tremulous with sincerity—perhaps that tremulousness was born chiefly of fear, yet to the ear his words came stoutly enough for truth:

"I swear I didn't! I swear it!"

Mary regarded the protesting man with abhorrence. The perjured wretch shrank before the loathing in her eyes.

"You came to me yesterday," she said, with more of restraint in her voice now, but still with inexorable rancor. "You came to me to explain this plan. And you came from him—from Burke!"

"I swear I was on the level. I was tipped off to the story by a pal," Griggs declared, but at last the assurance was gone out of his voice. He felt the hostility of those about him.

Garson broke in ferociously.

"It's a frame-up!" he said. His tones came in a deadened roar of wrath.

On the instant, aware that further subterfuge could be of no avail, Griggs swaggered defiance.

"And what if it is true?" he drawled, with a resumption of his aristocratic manner, while his eyes swept the group balefully. He plucked the police whistle from his waistcoat pocket, and raised it to his lips.

Then He Trembled.

He moved too slowly. In the same moment of his action, Garson had pulled the pistol from his pocket, had pressed the trigger. There came no spurt of flame. There was no sound—save perhaps a faint clicking noise. But the man with the whistle at his lips suddenly ceased movement, stood absolutely still for the space of a breath. Then he trembled horribly, and in the next instant crashed to the floor, where he lay rigid, dead.

"D—n you—I've got you!" Garson sneered through clenched teeth. His eyes were like balls of fire. There was a frightful grin of triumph twisting his mouth in this minute of punishment.

In the first second of the tragedy, Dick had not understood. Indeed, he was still dazed by the suddenness of it all. But the falling of Griggs before the leveled weapon of the other man, there to lie in that ghastly immobility, made him to understand. He leaped toward Garson—would have wrenched the pistol from the other's grasp. In the struggle, it fell to the floor.

Before either could pick it up, there came an interruption. Even in the stress of this scene, Chicago Red had never relaxed his professional caution. A slight noise had caught his ear; he had stooped, listening. Now he straightened and called his warning.

"Somebody's opening the front door!"

Garson forgot his weapon in this new alarm. He sprang to the octagonal window, even as Dick took possession of the pistol.

"The street's empty! We must jump for it!" His hate was forgotten now in an emotion still deeper, and he turned to Mary. His face was all gentleness again, where just before it had been evil incarnate, aflame with the lust to destroy. "Come on, Mary," he cried.

Already Chicago Red had snapped off the lights of the chandelier, had sprung to the window, thrown open a panel of it, and had vanished into the night, with Dacey at his heels. As Garson would have called out to the girl again in mad anxiety for haste, he was interrupted by Dick.

"She couldn't make it, Garson," he declared, coolly and resolutely. "You go. It'll be all right, you know. I'll take care of her!"

"If she's caught——!" There was an indescribable menace in the forger's half-uttered threat.

"She won't be." The quality of sincerity in Dick's voice was more convincing than any vow might have been.

"If she is, I'll get you; that's all." Garson said gravely, as one stating a simple fact that could not be disputed.

Then he glanced down at the body of the man whom he had done to death.

"And you can tell that to Burke!" he said, viciously, to the dead. "You d——d squealer!" There was a supremely malevolent content in his sneer.

SYNOPSIS.

Mary Turner, an orphan, employed in Edward Gilder's department store, is unjustly accused of theft and sent to prison. She is hounded by the police on her release, and finally goes to live with Joe Garson, a forger, and Aggie Lynch, a blackmailer, both of whom treat her with respect. Mary resolves to keep "within the law." She becomes the leader of a band of swindlers. Gilder's son, Dick, falls in love with her, and she marries him to be revenged on his father—and then finds that she is in love with him. Dick refuses to give her up, a demand made by his father. Mary disappears. Police Inspector Burke in an effort to aid the elder Gilder schemes to secure the arrest of Mary through "English Eddie" Griggs, a police informer. Garson plans to rob the Gilder home on a tip from Griggs. Mary hears of it and tries to prevent it, going to the Gilder home. Mary pleads with Garson to drop the robbery, and Dick enters.

Now go on with the story.

To Be Continued Monday.

Not Quite Right.

A story is being told of a couple of tourists in Spain who could not speak the language, and, consequently, had some difficulty in making known their wants.

One day they came to a wayside inn and tried to obtain some meat—roast beef, for choice. But nobody could understand them.

"What are we to do?" asked one of them despairingly.

"I know," said the other, a ray of hope appearing. "I'll draw a picture of a cow. Then they'll understand."

He made a rough sketch of a cow, put a "2" beneath it, and handed it to the waiter, who instantly smiled to show that he understood, and went off to execute their order.

A few minutes later he returned with two tickets for a local bull fight!

CHICHESTER S PILLS

THE DIAMOND BRAND.

Ladies! Ask your Druggist for Chi-ches-ter's Diamond Brand Pills in Red and Gold metallic boxes, sealed with Blue Ribbon. Take no other. Buy of your Druggist. Ask for CHI-CHES-TER'S DIAMOND BRAND PILLS, for 25 years known as Best, Safest, Always Reliable

SOLD BY DRUGGISTS EVERYWHERE

The wonderful City Life Section of The Sunday American will be better than ever on Sunday. Mutt and Jeff, and Powers, the great cartoonist, with dozens of other fun-makers, will have exclusive features.

KODAKS

"The Best Finishing and Enlarging That Can Be Produced." Eastman Films and complete stock amateur supplies for out-of-town customers.

Send for Catalog and Price List.

A. K. HAWKES CO. KODAK DEPT.

14 Whitehall St., Atlanta, Ga.

THE MAN WHO IS TIRED OF HIS WIFE

"Absence Makes the Heart Grow Fonder," Says an Old Proverb, and This Is Especially Apt in This Situation.

By DOROTHY DIX.

A MAN writes me in great distress. He says that he has been married about fifteen years, and that suddenly a great weariness of spirit has come upon him. His wife is good and kind, an excellent housekeeper, a thrifty manager, and her one object in life is to please him and make him happy, but while he recognizes her virtues and admires them, they leave him cold and unmoved.

In a word, he's tired of his wife. She bores him to death. Just her presence is irksome to him, and when she goes with him on any sort of a pleasure jaunt it takes all the fun out of the occasion.

This man is no gay Lothario. He is a good, honest, domestic man, who is honestly alarmed at the state of affairs, and he wants to know what he can do to recover the interest he once had in his wife, and the thrills that went through his veins like fire at the touch of her hand.

There is only one remedy for such cases, and that is absence. Only people who have neither nerves, temperament nor imagination can stand the horrible monotony of seeing the same face opposite them at three hundred and sixty-five breakfasts, and ditto dinners, to say nothing of having the same form across the drop light for an equal number of evenings a year, and having to listen to the same old stories.

The most beautiful people in the world grow homely to our eyes if we see them too often. The wittiest conversationalists grow tedious if we have a surfeit of their society. The virtues of even an angel pall upon us if they are constantly before us.

Reasons Why.

Probably Mr. Milo thought his Venus too fat or too thin, and asked her why she didn't get another make of corset. Doubtless there were times, before she got a divorce, when Mrs. Caruso said to herself that if Enrico warbled another warble she would scream, and it isn't on record that the immediate family of any of our saints and martyrs ever handed in any testimonial to show what they thought on the subject of the canonization of their husbands or wives.

Why people who can not eat thirty quails in thirty days; who never want to see the same play twice, or read a book a second time; who tire of their clothes before they are half worn out, and spend their lives hunting for new sights, new emotions, new diversions, new places to go, should ever be foolish enough to imagine that they could endure the undiluted society of one person, year in and year out, passes comprehension.

There are millions of husbands and wives who have had an overdose of each other's society and are suffering from it, and they are so stupid they don't realize what ails them, nor how simple the remedy for it is. Yet the symptoms are unmistakable.

When a man begins to dread the thought of going home of an evening, and to wonder what made him idiot enough to get married and to pick out Sally, of all women in the world, for a wife; when he begins to notice that Sally has gone off in looks and is getting a triple chin, and to have a feather bed figure; when his eyes focus on the little mole on Sally's cheek instead of the cute way her hair curls around the back of her neck; and when he commences wondering if all women talk as much drivel and use as many words in telling nothing as Sally Jones—then it's time for the man to pack his grip and hike away from home and Sally.

He hasn't really fallen out of love with her, as he thinks he has. He's just tired of her for the time being. He doesn't really pine to be a gay rover, as he imagines he does. He just wants to ease the pressure of the yoke of matrimony for a little, and to him—and to his wife—a ticket to Chicago, or San Francisco, or Bird Center, or anywhere away from home, is a lifeline that saves them both from destruction.

And it's exactly the same way with women. Of course the theory is that women have such an abnormal talent for loving that a wife never gets enough of her husband's society, but is a femael Oliver Twist, always asking for more. Don't you believe it. Women are fickle creatures, and the best wife in the world can get so sick and weary of a model husband that she is ready to die of sheer ennui.

The Woman's Side.

Every now and then a woman gets so that she can see nothing but faults in her husband. Everything he does and everything he doesn't do irritates her, and she, too, gets to wondering what on earth the fool-killer was doing on the day that she tied up with the miserable little shrimp that she did, instead of marrying some romantic and godlike creature that she didn't marry. She thinks that she is suffering from having missed her affinity and being married to a groundling that can't understand her higher nature, but the whole trouble is that she has had too much of her husband's society. All that she needs to effect a complete cure is a month or six weeks' separation.

Of course, being ladies and gentlemen, most of us never admit to our husbands and wives that we are bored. We yawn behind our hands and try to look interested, but in our secret souls all of us know that the surging joy with which we saw our dearly beloved husband or wife start off on a journey, or the rapture that filled our own soul when we got to go off somewhere alone, or with perfect strangers.

And we also know the delight with which we returned home, or welcomed back the wanderer, our whole point of vision changed by a little absence, and the one of whom we had been so tired clothed again in his or her halo.

This is why the summer vacation is such a beneficent institution. We can lay our weariness of our domestic partners on the weather, and get away with a decent excuse. But it isn't the change of climate that does us good. It's the change from the monotony of association, and it sends us back rested and refreshed and romantically in love again.

A True Proverb.

"Absence makes the heart grow fonder," says the old proverb, and this is especially true of husbands and wives. They need to break away every few months just to get a perspective on each other's good qualities and to find out how necessary each is to the other's happiness.

You can overdo matrimony as easily as you can any other good thing, and if there were some way by which we could be married three days a week instead of seven there would be no more divorce.

Queer Vegetable.

A vicar advertised for a servant a short time ago, and a country girl, with a fat, red face, answered the advertisement.

After the vicar had asked a few personal questions, he said:

"You know, we are all vegetarians here, and, of course, we should require you to be one. No meat, you know—simply vegetables."

She dropped her eyes, and for a time seemed deep in thought.

"Well, what do you think?" asked the vicar, after a short time.

"Well, sir," she replied, "it's like this. I don't mind so much about the meat; but before I take the place I should like to know if you—er—call beer a vegetable?"

She was not engaged.

MAKES HAIR STRAIGHT SOFT AND SILKY

EXELENTO never fails to do what it claims. It stops falling HAIR, cleans DANDRUFF at once, and just feeds the SCALP and ROOTS of the HAIR and makes HAIR grow so fast that it is a wonder.

Every package is guaranteed.

Plain talk: Don't fool yourself by using some preparation which claims to straighten your HAIR. Kinky HAIR can not be made straight. YOU have to have HAIR before you can straighten it. When you use EXELENTO QUININE POMADE, it will promote the growth of the HAIR very fast, and you will soon have nice, long HAIR, which will be long, straight, soft and silky.

PRICE—25 CENTS, by all druggists, or by mail on receipt of stamps or coin.

EXELENTO MEDICINE COMPANY, ATLANTA, GA.

AGENTS wanted everywhere. Write for particulars to-day.

NO WASTE If your coal burns to a fine ash, with no clinkers or rocks left in the grate, you are burning good coal. Use our standard coal and you will be pleased at results. It's use saves money, time and worry—2 and 2 make 4. We have a yard near you and guarantee prompt delivery.

Randall Bros.

PETERS BUILDING, MAIN OFFICE. YARDS:

Marietta street and North Avenue, both phones 376; South Boulevard and Georgia railroad, Bell phone 538, Atlanta 303; McDaniel street and Southern railroad, Bell Main 354, Atlanta 321; 64 Krogg street, Bell Ivy 4165, Atlanta, 706; 152 South Pryor street, both phones 936.

PLATES Made and Delivered Same Day

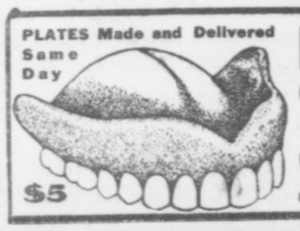

$5

DR. E. G. GRIFFIN'S

GATE CITY DENTAL ROOMS

24½ Whitehall Street

(Over Brown & Allen's)

Gold Crowns $4--Bridge Work $4

All Work Guaranteed

Hours 8-6 Phone M. 1708 Sundays 9-1

GOLF HONORS MAY GO AGAIN TO WHITNEY

By W. R. Tichenor.

MONTGOMERY, ALA., June 6.—Unless Nelson Whitney can keep up his best golfing gait, the Southern Golf Association is likely to have a brand-new champion before long. For Whitney is the only former champ left in the running. Of the other three, only one, R. G. Bush, has ever created a flurry in a Southern championship. Whitney and Bush meet to-day. In the other frame are a pair of unknowns, as far as championship experience goes—E. M. Tutwiler, of Birmingham, and A. J. Eldridge, of Texas.

Ellis Knowles, who looked like a very dangerous contender this year, threw away his chances to beat Nelson Whitney in the third round of the championship. After very indifferent work on the greens, he managed to pull himself together and squared the match on the eighteenth green. At the nineteenth Knowles pulled his tee shot badly and then played his second out of bounds. His third reached the green some 20 feet from the flag. Whitney, after a magnificent drive, was short with his second and just reached the edge of the green with his third. Both of them took two puts and the hole was halved in five. At the twentieth hole Knowles again hooked his tee shot far off the fair green and was stymied by a bunch of trees. Whitney sliced his tee shot out of bounds, but his second split the middle of the course. Knowles attempted to play over the trees, but half topped his mashie shot and hit a limb which deflected his ball so that it lay just flag high, but about 30 yards from the hole. Whitney's third was wide, but stopped on the right edge of the green. Knowles played his third too strong and passed the hole by 15 feet. Whitney laid his approach putt dead for a five. Knowles tried to hole his four, but overran the hole by a yard and missed the putt coming back. Whitney holed his five and won the match.

Whitney Beats Jacoby.

In the afternoon Whitney met and defeated L. Jacoby, of Texas, on the seventeenth green. In the first part of the match Jacoby was very erratic and was four down at the eighth tee. Here he took a brace and won the next three holes. The eleventh was halved, as was the thirteenth, but Whitney won the twelfth and fourteenth, and so was three up with only four to play. On the next hole, after making a mess of his tee shot, Jacoby laced a mashie shot stone dead, and won the hole with a three to Whitney's four. Jacoby won the sixteenth and so was only one down. Whitney won the seventeenth with a three and the match was over.

Reuben Bush won both of his matches handily. He and Whitney meet Friday in the semi-final. The other semi-finalists are E. M. Tutwiler, of Birmingham, and A. J. Aldridge, of Texas.

Rowan, of Atlanta, Stars.

W. H. Rowan, of Atlanta, did the best round made in the tournament in his match with R. H. Brooke, of New Orleans, when he turned in a 72. By winning this match he reached the semi-final of the second flight and will play Fooshe, of Memphis. The other semi-finalists in this flight are Hardy, of New Orleans, and Steinmehl, of Birmingham.

The players in the semi-final of the third flight are Probasco and Stahlman and Sayre and Daley. In the fourth flight there are left Post and Hargeth and Weaver and England.

The Atlanta players in the other flights are Root in the sixth flight, Dowdell Brown in the consolation division of the second flight, Hamilton Block in the consolation division of the third flight and W. P. Hazelwood in the consolation division of the sixth flight.

GEORGIAN SPORTS COVERED by EXPERTS

Bringing Up Father

Copyright, 1913, International News Service.

By George McManus

BOXING

News of the Ring Game

Charlie White has lost another match. The Chicago sensation was billed to meet Johnny Lore in a ten-round bout at New Orleans Monday, but Lore canceled the go without giving any definite reason. Efforts are being made to get Frankie Russell as a substitute.

* * *

Matty McCue, Racine's featherweight, is anxious to get back in the ring and has made a bid for a match to the Kenosha matchmaker. The latter is willing to give him a chance, but Matty must start in the semi-finals. He is apt to be put on at the next show on June 13.

* * *

Pal Moore has been matched to box Patsy Drouillard at Windsor, Ont., Saturday night. Moore is training in the East.

* * *

Jimmy Clabby and Jack Dillon will don the gloves for a scheduled ten-round bout at Indianapolis on July 4. Dillon has recently defeated Klaus and Moha. Should he defeat Clabby he will have by far the best claim to the middleweight title.

* * *

Before Clabby takes on Dillon he will swing the padded mitts with Eddie McGoorty at Butte, Mont., in a bout billed to go ten rounds. The pair recently battled to a draw.

* * *

Jess Willard will make his next fight against Charlie Miller at Frisco on June 13. Tom Jones, manager of the Kansas City heavyweight, closed the match yesterday. They are scheduled to go four rounds.

* * *

A fighter's opinion of a fighter is not worth the breath it takes to place it on record. Ad Wolgast has yet to pick a winner.

* * *

A packed house should witness the mill between Flynn and Savage at the Auditorium-Armory on June 13. Savage usually shines against a man of the Flynn type and the battle should be a corker. Besides the Flynn-Savage set-to, two other ten-round mills will be staged. Mike Saul and Terry Nelson are billed to meet in one bout, while Britt and Meyer Pries will clash in the other.

Sporting Food

By GEORGE E. PHAIR.

WHAT'S THE USE.

A baseball magnate looked upon the
blue and cloudless sky,
And as he saw the sunlit scene a tear
was in his eye.
In every corner of his park the summer
sunlit stole,
But every shaft of sunshine was an
arrow to his soul.
And when I asked him why he wept
he raised his voice to say:
"Ten thousand dollars' worth of sun
and not a game to-day!"

By hoisting a pennant, the Red Sox reminded us that they are champions of the universe. One would not suspect it from their playing.

Tony Caponi and Jack Dillon, having been matched to fight for the middleweight championship of Canada, it behooves the Giants and Pirates to play for the baseball championship of Siberia.

One of the most popular pastimes in Europe these days is to knock Bombardier Wells' block off.

Reports from Madison indicate that the Wisconsin crew is in shape to assume its annual beating at Poughkeepsie.

As we understand it, Frank Leroy Chance is the guy that put the chase in Chase.

Having laughed a large laugh at the thought of trading Ty Cobb, it behooves Mr. Navin to tell us what the joke is.

We have it from Mr. Chance that Rollie Zeider is a keen and far-sighted athlete. It is even said that he can see as far as the end of his nose without the "aid of a spyglass."

Drinking water put Larry McLean out of the game, his system not being strong enough to stand the shock.

Among those who are not emitting glad hosannas over the work of the Phillies is that justly celebrated editor, Horace Fogel.

Aside from the fact that he gets his bumps every time he starts, George Mullin looks like a perfectly good pitcher.

Harvard being a foster child of Boston, one is not surprised to learn that Mr. Beane is training the Cambridge crew.

Aside from demonstrating that there is no fool like an old fool, it is hard to find any reason for Mr. Weston's hike from New York to Minneapolis.

The fact that Willie Ritchie has consented to fight a regular fight leads one to suspect that the theatrical business is in awful shape.

Mr. Chase may condescend to play regular baseball for the Sox, but authorities on the subject tell us that an artistic temperament is incurable.

Hannes Kohlemainen is barred from a race in New York because he is too fast. There is a deep suspicion that the same fate never will happen to Joe Dunn.

THE LAST RESOURCE.

When paragraphs are coming slow
and verses hard to render,
I love to take my pen in mitt and
slam the peanut vender.

EJECTED FROM PARK, BAT BRINGS SUIT FOR $10,000

BOSTON, June 6.—Ten-thousand-dollar suit for damages has been entered by Battling Nelson against the Ridgeway Construction Company of Boston, which operates the Nautical Gardens at Revere. The suit follows the ejection of the ex-lightweight champion from the gardens, where, with his wife and a party of friends, he had gone to spend the evening. Nelson was put out of the gardens by several employees, who alleged that he was intoxicated.

Later, when it was discovered that Nelson had never taken a drink in his life, the complaint is said to have been changed to improper dancing. Nelson was accompanied by his wife, who was Fay King, a cartoonist.

White City Park Now Open

DON'T BE TORTURED

Eczema can be instantly relieved and permanently cured. Read what J. R. Maxwell, Atlanta, Ga., says. It proves that

Tetterine Cures Eczema

I suffered agony with severe eczema. Tried all different remedies and was in despair when a neighbor told me to try Tetterine. After using $3 worth I am completely cured.

Why should you suffer when you can so easily get a remedy that cures all skin troubles—eczema, itching piles, erysipelas, ground itch, ringworm, etc. Get it to-day—Tetterine. 50c at druggists, or by mail.

SHUPTRINE CO., SAVANNAH, GA.

CHRISTY MATHEWSON'S BIG LEAGUE GOSSIP

IN yesterday's article I gave much space to the Phillies and Giants, so to-day will tell the fans just what I think of the Pirates. I did say yesterday that I thought Fred Clarke's men were far from out of the race, and wish to repeat that statement to-day.

The Pirates now have a long home stand which should be an advantage to them, as it is to any club. I expect that they will gain during the invasion of the West by the Eastern clubs, and they will be up very close to the Giants when our team gets back home. Clarke has always had the material on his team, but he could not get the club going, the pitchers all being out of sorts. Now they are all in sorts. A dangerous sign is the return to form of "Babe" Adams, the star of the world's series of 1909 and a man who has failed to show much since one way or another. The Pirates made their fight last year without much help from him. If he should develop into the star he really is this year, he is going to make the fighting all the tougher. He pitched a wonderful game against the Cubs last week, giving them only five hits. With Adams, Hendrix, Camnitz, O'Toole and Robinson all traveling, Clarke has a marvelous pitching staff.

* * *

THE threatening feature of this staff from a New York point of view is that Clarke is not forced to rely on its defensive ability to win games, as are many managers with a lot of star twirlers and nothing to back them up. Behind the pitchers is one of the hardest batting clubs in the league, and it will pile up runs any time. It is not a case of taking games by one or two runs. There will be very few clubs outside of the Giants that can stop the Pirates now, mark my words. They should be a better batting team than last year, and it is generally conceded among rival clubs that they hit hard enough last season.

* * *

WAGNER is going great guns and seems to be age proof. Viox at second base looks like a find. He hits well and fights hard all the time. Miller has learned much about playing the first bag, and looks like the best first baseman Clarke has had working for him in years. That has always been the weakness of the Pirates in the infield—the absence of a capable first baseman. Byrne is recognized by ball players and fans alike as one of the best third basemen there is. The outfield is stronger, Clarke having developed a couple of promising gardeners, both young workers, and Carey is hitting harder than he did last season. His fielding work is of the best. Hofman is on the bench and ready to get into the game regularly any time. He is a fine fielder and a good batter. The club has also improved in speed, being faster on the bases than last year; Viox and Booe add dash. It is going to be a hard club to stop. The only apparent weakness is in the catching staff, Kelly having done very poor work in the games I have seen him play, and Simon being slow. He is a good hitter. With the return of the veteran Gibson it will be a wonderfully rounded team.

* * *

MY favorable comment on the Pirates is honest, but it does not declare the Giants out of the race by any means. It is my opinion that we have just as good a ball club, if not a shade better, than Pittsburg. It is improved over last year, as are the Pirates. The race should be a neck-and-neck one.

* * *

THE hot weather has put two of the New York pitchers right who were off form all spring. These are Tesreau and Marquard. Both did some grand work last week in the Philadelphia series. Marquard worked a nice game against Cincinnati on Sunday. Tesreau pitched a magnificent game on Memorial Day afternoon, and this was an encouraging sign, as the big pitcher will be much needed before the race is over. Work does not hurt him and he will get his share of it. With Demaree and Fromme, it is my opinion that we have just as good a pitching staff as Pittsburg. Demaree will be booming along once more as soon as he fully recovers from the wrench which strained his back. Fromme did not get a very good start in New York last week for his first game, but it must be remembered he was working with a strange team under strange circumstances, and that he was doubly anxious to make good before the New York fans and his new boss. He is going to be a consistent winner for the Giants.

* * *

THE club struck its stride for the first time last week. Players who have been going poorly all spring suddenly bloomed into their old selves with the warm weather. Murray, in particular, picked up. He has been batting very badly, but showed his old punch in the Philadelphia series and some fielding that startled the Phillies. He cut down runner after runner with his great whip, and it is work of this sort that encourages a pitcher. Burns and Merkle and all the boys are hitting now, and hitting in the pinches, too. There is a different atmosphere around the clubhouse. It is the old smell of victory. "Larry" Doyle is playing the game of his life. Herzog was ill and out of the lineup for a few days last week, but is all right now. The Giants face a hard trip through the West. We are liable to run into the Cincinnati team on our return when it strikes its stride and get some trimmings. The Western clubs have been fattening on this bunch all spring, but "Joe" Tinker has his boys going better now, and he will give any team a battle. The Reds looked like a ball club against us last Sunday. Pittsburg is going to be a tough nut to crack, but I do not anticipate so much trouble in Chicago or here in St. Louis. With any sort of twirling against the Cubs, we should take the series. If the Giants come back from this road run as much ahead of Pittsburg as we are now, all hands will be satisfied. The rest of the Eastern clubs will experience great difficulty in beating the Pirates, especially with Philadelphia and Brooklyn crumbling. Still, if the team has the goods to deliver it should be just as effective on the road as at home, and I believe the Giants have the goods and will deliver.

(Copyright, 1913, by the McClure Newspaper Syndicate.)

Happy Hooligan starts to break into society—A fine feature in the Comic Section of The Sunday American.

FODDER FOR FANS

The Naps in the game against the Yankees yesterday kept up their fence busting record by smashing out two triples and three doubles.

* * *

The Pirates trimmed the Phillies yesterday, batting out three runs in the first inning off Rixey, which were sufficient to win the game without the four runs gathered during the other sessions of play.

* * *

"Shoeless Joe" Jackson got his title not because he made it a practice in his earlier days to play in his bare feet, but because he once played without shoes. One of the Southern League clubs with which Jackson played when he first began his baseball career provided him with shoes that were too tight. It was game time when Jackson discovered it, quite too late to send out and get another pair, so Jackson played that day in his stocking feet.

* * *

Both Jackson and Cobb suffered subtractions in their batting averages. Cobb, up four times, failed to get a hit, and Jackson went hitless after two attempts at the plate. He was passed twice also.

* * *

The Braves polished up their batting eyes yesterday before game time and then pounded the Cub pitchers for eight runs and thirteen hits, which were sufficient to give them the game and, lift them out of last place, into which they dropped Wednesday night.

* * *

The Red Sox went down to defeat again yesterday, suffering a shut-out at the hands of the White Sox.

* * *

At the present time the Red Sox, who were "doped" to repeat as pennant winners, are 425 points behind the Athletics. Can they overcome this immense handicap during the 100-odd games remaining to be played?

* * *

Nap Rucker, the portside flinger of the Dodgers, shut out the Reds with two hits yesterday.

* * *

The Yankees, by losing to the Naps in a ten-inning game yesterday, dropped their twelfth straight game, and also increased their record of home defeats to sixteen games.

* * *

However, despite the fact that the Yankees have not won a game at home this year, the daily attendance averages around 4,000, and each day nearly the same faces are seen in the grandstand and bleachers. No doubt the loyal fans want to be around when the Yankees finally grab off a game on the home grounds.

* * *

Sam Crawford, of the Tigers, got four slashing hits yesterday. So did Oldring, of the Athletics.

* * *

After the Browns knocked George Mullin out of the box, Nick Altrock, who was a pitcher a few decades ago, and who since has drawn pay as one of the Senators' comedians, took up the twirling duties, with the result that the Browns pounded his shoots to all corners of the lot.

* * *

The Athletics by defeating the Tigers again yesterday, annexed their eleventh straight victory.

* * *

Every one of the Browns got a hit yesterday.

* * *

Manager McGraw is reported to have offered Infielders Grant and Merkle and Pitcher Fromme to the Cardinals for First Baseman Ed Konetchy, and the Cardinal management is seriously considering the proposition.

* * *

Wolter, of the Yankees, punched out two home runs yesterday.

Happy Hooligan starts to break into society—A fine feature in the Comic Section of The Sunday American.

MONEY

LOANED TO SALARIED MEN AT LAWFUL RATES

ON PROMISSORY NOTES

Without Endorsement
Without Collateral Security
Without Real Estate Security

NATIONAL DISCOUNT CO.

1211-12 Fourth National Bank Bldg.

TOMORROW ONLY. Genuine $5, $6 & $7

EXTRA PANTS FREE

With Every SUIT to Order at

$15

All the story is in the headlines. No prices are changed, no goods reserved. "Free" here means FREE. Pay our regular price, choose from our complete range—staple blacks and blues, as well as novelties—and with your suit we make you an extra pair of $5, $6 or $7 trousers Absolutely Free. You get the same good workmanship and matchless service now—as always.

NO FREE PANTS AFTER TOMORROW

Scotch WOOLEN MILLS

ORIGINAL $15 TAILORS

107 Peachtree Street

Sale Is for One Day Only

90 to 100 Degrees Temperature Have no Terrors for the Men Who Wear Suits Made From

Tropical Worsted Suit

Priestley "Cravenette" Mohair Suit

Priestley's "Cravenette" English Mohairs

WHEN PURCHASING YOUR MOHAIR SUIT, BE SURE IT'S A GENUINE PRIESTLEY "CRAVENETTE" ENGLISH MOHAIR

All others are Imitations

Look for this stamp on cloth

Ours are Guaranteed to give Satisfaction

Look for this Silk Label on Collar

COOL - COMFORTABLE - DRESSY

"Rain will neither spot nor wrinkle them" For sale by leading clothiers

Bradford, England. B. Priestley & Co. American Selling Offices: 354 Fourth Ave., N. Y.

Mitchell

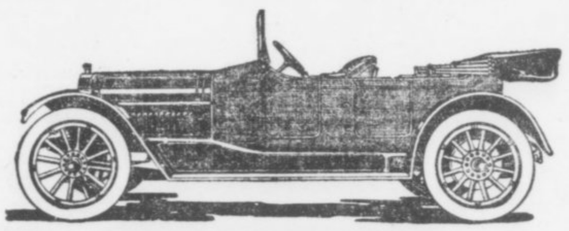

AN automobile that proves itself all its makers claim for it is certainly worth your consideration.

The Mitchell is just such a car. Its makers know when they pronounce it the greatest value offered to automobile buyers to-day that the car will bear them out in every detail.

This value is caused by many reasons, some of which are:

The proved excellence of material and workmanship throughout the entire car;
A design which makes for simple elegance in appearance; for comfort and safety in riding.

Long stroke T-head motor—the best known development for power, speed and silence;

Electric self-starter and electric lighting system;

Left drive with center control—a great advance in the convenience of automobile operation;

French Belaise springs; Bosch ignition; Rayfield carburetor; Firestone demountable rims; 36-inch wheels; rain-vision windshield; Jones speedometer; silk mohair top with dust cover; Turkish upholstered cushions; Timken front axle bearings; portable electric lamp; gasoline tank gauge.

	Wheel Base.	Prices F. O. B. Racine
7-passenger Six 60-H. H.	144-in	$2,500
2 or 5-passenger Six 50-H. H.	132-in	1,850
2 or 5-pasenger Four 40-H. P.	120-in	1,500

Mitchell-Lewis Motor Company, Racine, Wis.

Factory Branch Mitchell Motor Co. of Atlanta 316-318 Peachtree Street

LOOKOUTS BEAT CRACKERS BY SCORE OF 7 TO 5

CHATTANOOGA .....003 010 100 2—7
ATLANTA .....000 000 050 0—5

CRACKERS—	R.	H.	O.	A.	E.
Long, lf	1	0	2	0	1
Welchonce, cf	1	4	0	0	0
Alperman, 2b	1	2	2	7	0
Bailey, rf	0	1	2	0	0
Smith, 3b	0	0	2	4	1
Bisland, ss	0	0	0	5	0
Agler, 1b	1	2	21	0	0
Dunn, c	1	0	1	0	0
Chappelle, p	0	0	0	4	0
Dent, p	0	0	0	0	0
Totals	5	9	30	20	2

LOOKOUTS—	R.	H.	O.	A.	E.
King, cf	2	0	0	0	0
Flick, 2b	0	1	4	5	0
Coyle, 1b	2	2	0	0	0
Elberfeld, ss	2	3	2	4	0
Elston, rf	0	0	3	0	0
Johnson, lf	1	2	2	0	0
Street, c	0	0	3	1	0
Williams, 3b	0	0	2	2	0
Sommers, p	0	1	0	1	0
Coveleskie, p	0	1	0	1	0
Totals	7	10	30	14	0

Home run—Alperman. Three base hit—Welchonce. Two-base hit—Alperman. Double plays—Elberfeld to Flick to Coyle; Elberfeld to Flick to Coyle. Sacrifice hit—Street. Stolen bases—Elberfeld, Welchonce, King. Struck out—by Chappelle 1. Bases on balls—Chappelle 4, Sommers 4. Hit by pitched ball—Johnson.

PONCE DE LEON BALL PARK, June 6.—Kid Elberfeld's Lookouts won their first game of the season from the Crackers, 7 to 5 here this afternoon. The visitors won the game by scoring two runs in the tenth inning.

Smith's men tied the score in the eighth inning by scoring five runs. Welchonce secured a triple with the bases full and Alperman followed with a homer.

Chappelle and Sommers started on the slab, but both were relieved. Dent and Coveleskie took up the burden in the ninth.

THE GAME.

FIRST INNING.

King walked. Flick fouled to Smith. Coyle went out, Alperman to Agler, and King took second. Elberfeld out, Alperman to Agler. NO RUNS, NO HITS.

As Long stepped to the plate he was presented with $50 for hitting the bull sign at Montgomery. Long grounded out, Elberfeld to Coyle. Welchonce beat out a grounder down the first base line. Welchonce went out trying to pilfer second, Street to Elberfeld. Alperman out, Flick to Coyle. NO RUNS, ONE HIT.

SECOND INNING.

Elston walked. Johnson was beaned and Elston took second. Street sacrificed, Chappelle to Agler. Both runners advanced. Williams filed to Bailey and Elston was held on third. Sommers fanned. NO RUNS, NO HITS.

Bailey grounded to Coyle and beat it to first for a hit. Smith grounded to Elberfeld and Bailey was forced at second to Flick. The latter threw the ball to Coyle and Smith was doubled. Bisland went out, Flick to Coyle. NO RUNS, ONE HIT.

THIRD INNING.

King walked. Flick grounded to Chappelle and was out to Agler. Coyle slammed a single to right and King tallied. Elberfeld hit to Alperman too hot to handle and Coyle took second. Elston filed to Bailey and Coyle raced to third. Elberfeld stole second. Johnson singled to left and Coyle and Elberfeld scored. Long juggled the ball and then threw wild to second, letting Johnson reach the middle sack. Street grounded out, Alperman to Agler. THREE RUNS, TWO HITS.

Agler grounded out, Sommers to Coyle. Dunn fouled out to Coyle. Chappelle filed to Elston. NO RUNS, NO HITS.

FOURTH INNING.

Williams out, Bisland to Agler. Sommers went out, Chappelle to Agler. King grounded out, Smith to Agler. NO RUNS, NO HITS.

The Crackers changed their tactics and Long batted out Sommers, getting a base on balls. Welchonce grounded to Flick and Long was forced to Elberfeld. Alperman fouled to Coyle. Welchonce stole second. Bailey walked and Smith filed to Johnson. NO RUNS, NO HITS.

FIFTH INNING.

Flick grounded to Alperman and was out to Agler. Coyle singled to center and stole second when Bisland dropped Dunn's throw for an error. Elberfeld singled to left and Coyle scored. Elberfeld took second on the throw to the plate. Elston grounded to Chappelle and Elberfeld was caught in a chase between second and third. Chappelle to Bisland to Smith. Johnson grounded to Bisland and was out to Agler. ONE RUN, TWO HITS.

Bisland lifted a fly to Elston. Agler singled over short. Dunn hit into a double play, Elberfeld to Flick to Coyle. NO RUNS, ONE HIT.

SIXTH INNING.

Street out, Alperman to Agler. Williams popped to Agler. Sommers singled to left and was caught off first, Chappelle to Agler. NO RUNS, ONE HIT.

Chappelle out, Williams to Coyle. Long fouled to Street. Welchonce popped to Flick. NO RUNS, NO HITS.

SEVENTH INNING.

King walked for the third time and stole second. Flick out, Bisland to Agler, and King took third. Coyle went out, Smith to Agler, and King tallied. Elberfeld grounded out to Agler. ONE RUN, NO HITS.

Alperman doubled to right. Bailey popped to Williams. Smith filed to Johnson. Bisland filed to Elston. NO RUNS, ONE HIT.

EIGHTH INNING.

Elston grounded to third and on Smith's wild throw was safe at first. Agler. Williams grounded to Bisland and Elston was forced to Alperman. NO RUNS, NO HITS.

Agler beat out a bunt. Dunn walked and Agler advanced to second. Rohe, batting for Chappelle, filed to Elston and Agler went to third. Long walked, filling the bases. Welchonce tripled to center, scoring Agler, Dunn and Long. Alperman smashed out a home run, scoring Welchonce ahead of him. Bailey out, Flick to Coyle. Smith went out, Elberfeld to Coyle. FIVE RUNS, THREE HITS.

NINTH INNING.

Dent went in to pitch for Atlanta. Moran, batting for Sommers, out, Alperman to Agler. King singled to left. Flick beat out a hit to Alperman and King took second. Coyle hit into a double play, Alperman to Agler. NO RUNS, TWO HITS.

Coveleskie went to the slab for Chattanooga. Bisland walked. Agler bunted and was out, Williams to Flick. Bisland took second on the sacrifice. Dunn filed to Williams. Dent fanned. NO RUNS, NO HITS.

TENTH INNING.

Elberfeld singled over Bisland's head. Elston sacrificed, Smith to Agler. Johnson singled to right and Elberfeld raced to third. Street grounded to Agler and was out to Agler. Elberfeld scored on the play. Williams walked. Coveleskie singled to right and Johnson tallied. Bailey threw to the plate and when Dunn let the ball get away from him Coveleskie took second. King filed to Long. TWO RUNS, THREE HITS.

Long filed to Elston. Welchonce singled to center. Alperman grounded to Coveleskie and was out to Coyle. Welchonce took second on the play. Bailey grounded to Coveleskie and was out to Coyle. NO RUNS, ONE HIT.

GEORGIAN SPORTS COVERED by EXPERTS

...tt Had All the Qualifications for a Motorcycle Cop, Except One — By "Bud" Fisher

SOUTHERN LEAGUE

AT MOBILE—
MONTGOMERY .....0001 0000 0000 01 - 2 6 1
MOBILE .....0001 0000 0000 00 - 1 5 3
Brown and Griggens; Campbell and Schmidt. Umpires, Chestnut and Stockdale.

Nashville-Birmingham not scheduled.

New Orleans - Memphis, no game, wet grounds.

NATIONAL LEAGUE

AT PITTSBURG—
PHILADELPHIA .....0 2 0 1 0 0 0 0 0 - 3 5 0
PITTSBURG .....0 0 0 0 0 0 1 0 0 - 1 5 0
Seaton and Dooin; Hendrix and Simon. Umpires, O'Day and Emslie.
AT CHICAGO—
BOSTON .....2 0 0 3 0 0 0 0 0 - 5 7 0
CHICAGO .....0 0 3 0 1 0 0 0 0 - 4 12 4
Dickson and Whaling; Pierce and Archer. Umpires, Rigler and Byron.

No other games scheduled.

AMERICAN LEAGUE

AT NEW YORK—
CLEVELAND .....0 2 0 0 0 0 0 0 0 - 2 7 0
NEW YORK.....0 0 0 1 0 0 0 0 0 - 1 6 0
Kohler and Carisch; Fisher and Sweeney. Umpires, Evans and Egan.
AT BOSTON—
CHICAGO ..... 011 100 000 000 - 3 10 2
BOSTON ..... 101 000 100 001 - 4 5 2
White and Schalk; Wood and Cady. Umpires, McCreevy and Connolly.
AT WASHINGTON—
ST. LOUIS.....0 0 0 0 0 0 0 0 0 - 0 5 0
WASHINGTON .....0 0 0 0 0 0 1 0 X - 1 4 0
Levering and McAllister; Johnson and Ainsmith. Umpires, Hildebrand and O'Loughlin.
AT PHILADELPHIA—
DETROIT ..... 012 103 000 0 - 7 13 3
PHILADELPHIA ..... 000 230 002 1 - 8 16 1
Lake and Rondeau; Plank and Lapp. Umpires, Dineen and Ferguson.

FEDERAL LEAGUE.

FIRST GAME.

Score:	R.	H.	E.
Covington 000 000 000	0		
St. Louis 000 000 10x	1		
Henning and Hicks; Gwynn and Green.			

Score:	R.	H.	E.
Pittsburg 002 004 011	8		
Chicago 002 000 001	3		
Ashenfelder and Lucia; Poynter and Dennis. Umpires, Pears and Lippert.			

COTTON STATES LEAGUE.

Score:	R.	H.	E.
Clarkesdale 000 001 002	3	7	2
Meridian 000 100 000	1	7	4
Needles and Brauns; Furchner and Guiterez. Umpire, Thompson.			

GEORGIA-ALABAMA LEAGUE

Score:	R.	H.	E.
Opelika 000 000 100	1	6	0
Gadsden 000 000 000	0	3	0
Ery and Allen; Sigman and Jorda. Umpire, McFarland.			

EMPIRE LEAGUE

Score:	R.	H.	E.
Americus 100 300 000 000	4	8	2
Brunswick 002 001 001 000	4	13	4
Werner and Manchester; Vickery and Kite. Umpire, McLaughlin. Called on account of darkness.			

Score:	R.	H.	E.
Cordele 200 000 000	2	7	1
Thomasville 000 000 000	0	4	3
Wilder and Eubanks; Day and Dudley. Umpire, McAfee.			

Score:	R.	H.	E.
Valdosta 000 000 002 10	3	7	2
Waycross 000 101 000 10	3	12	2
Sellers and VanLandingham; Vanderlyn and Shuman. Umpire, Carter. Called on account of darkness.			

Mr. Batch, Little Jimmy, Howson Lott and other fun-makers supply enough laughter for the whole family for a week in the Comic Section of The Sunday American.

BROU'S
INJECTION—A PERMANENT CURE
of the most obstinate cases guaranteed in from 3 to 6 days; no other treatment required. Sold by all druggists.

Beavers to Attend Police Chiefs' Meet

L. H. Beck, foreman of the Fulton County Grand Jury, Friday told Chief of Police Beavers he could attend the annual convention of the International Police Chiefs' Association in Washington, D. C., next week without interfering with the Grand Jury's inquiry.

The chief will leave for Washington Saturday noon and will be gone for eight days.

"These annual conventions of police chiefs are most valuable for the police departments," said Foreman Beck. Mr. Beavers will learn much that will enable him to better his force."

Huff Opens Optical Store on Whitehall

L. N. Huff, who for five years has operated on optical store at 52 West Mitchell Street, has enlarged his business by opening another house at 70 Whitehall Street. Mr. Huff will give his personal attention to the new store, while the Mitchell Street place will be in charge of D. C. Jackson.

Mr. Huff also has secured services of Dr. E. O. Silvieus, an experienced optician from Cleveland, Ohio. Dr. Silvieus will make his headquarters at the Whitehall Street store and will do the intricate work for both stores.

Miss Marion Hollis Captures Golf Title

GLENCOVE, N. Y., June 6.—Miss Marion Hollins is the new woman's metropolitan golf champion.

The Westbrook school girl to-day defeated Miss Georgiana Bishop, 2 up and 1 to go.

DROPSY TREATED. Quick relief, swelling, short breath soon removed, often entire relief in 15 to 20 days. Trial treatment sent FREE. Write Dr. H. H. Greens Sons, Box G, Atlanta, Ga.

SOUTH ATLANTIC LEAGUE

AT MACON—
SAVANNAH—
0 0 0 0 0 0 0 0 0 - 0 3 0
MACON—
1 1 0 0 0 0 0 0 X - 2 4 0
Adams and Gelbel; Martins and Reynolds. Umpire, Pender.
AT ALBANY—
COLUMBUS—
0 0 0 0 0 2 0 0 0 - 2 7 3
ALBANY—
0 0 0 0 0 0 0 0 0 - 0 5 3
McCormick and Krebs; Dugglesby and Wells. Umpire, Moran.
JACKSONVILLE—
0 0 0 0 0 0 1 0 0 - 1 7 0
CHARLESTON—
0 0 0 0 0 0 0 0 0 - 0 8 2
Smoth and Stewart; Eldridge to Menefee. Umpire, Barr.

INTERNATIONAL LEAGUE

AT MONTREAL—
ROCHESTER—
0 0 0 0 0 0 0 2 0 - 2 5 1
MONTREAL—
0 0 0 0 0 0 0 0 0 - 0 6 0
Keefe and Jacklitsch; Mason and Burns. Umpires, Mullen and Kelly.
AT TORONTO—
BUFFALO—
0 1 1 0 0 1 2 0 3 - 8 10 2
TORONTO—
3 1 0 0 1 0 0 0 0 - 5 10 3
Jamison and Gowdy; Brown and Graham. Quigley and Finneran.
AT JERSEY CITY—
NEWARK—
0 0 0 1 0 0 0 0 0 - 1 5 1
JERSEY CITY—
0 3 0 0 3 0 0 0 X - 6 10 1
Donnelly and Higgins; Brandon and Wells. Umpires, Owens and Carpenter.
AT BALTIMORE—
PROVIDENCE—
0 2 0 2 1 1 0 0 0 - 6 10 3
BALTIMORE—
1 1 0 0 0 2 0 1 0 - 5 9 3
Bailey and Onslow; Danforth and Egan. Umpires, Hayes and Nallin.

SHUGRUE BEATS ROBIDEAU IN FAST TEN-ROUND BOUT

NEW YORK, June 6.—Young Shugrue won on points over Sam Robideau in their 10-round bout at the Garden Athletic Club last night. The fight was fast throughout and gave the fans plenty of excitement. There has already been much talk of a return match.

CAROLINA LEAGUE.

Score:	R.	H.	E.
Charlotte 000 011 300	5	9	4
Durham 000 006 20x	8	7	4
High, Cathey and Malcolmson; Bussey and Lowe. Umpire, Davis.			

Score:	R.	H.	E.
Greensboro 410 000 000	5	12	4
Asheville 110 000 09x	11	14	1
Shore and Coveney; Chambers, Waymack and Milliman. Umpire, Miller.			

Score:	R.	H.	E.
Winston-Salem 100 000 000	1	6	1
Raleigh 110 030 00x	5	8	1
Ray and Smith; Meyers and Lidgate. Umpire, McBride.			

VIRGINIA LEAGUE.

Score:	R.	H.	E.
Portsmouth 010 010 012	5	8	1
Petersburg 000 001 000	1	7	1
Howell and Hudgins; Brooks and Langlin. Umpire, Clarke.			

Score:	R.	H.	E.
Norfolk 000 000 100	1	4	2
Richmond 000 040 04x	8	13	4
Sheen and Kunkle; Vance and Rogers. Umpire, Norcum.			

Score:	R.	H.	E.
Roanoke 020 000 030	5	10	2
Newport News 000 000 000	0	8	1
Perryman and Lafitte; Paxson, Rustin and Powell. Umpire, Colgate.			

White City Park Now Open

AMERICAN ASSOCIATION

AT LOUISVILLE—
COLUMBUS—
1 0 0 0 0 0 6 0 0 - 7 9 1
LOUISVILLE—
2 0 0 1 1 0 0 1 0 - 5 9 2
Cole and Smith; Woodburn and Sevreold. Umpires, Chill and O'Brien.
AT INDIANAPOLIS—
TOLEDO—
0 1 0 0 5 0 2 0 1 - 9 13 1
INDIANAPOLIS—
0 0 0 0 0 1 1 0 0 - 2 7 6
Baskette and DeVoght; Merz and Cotter. Umpires, Murray and Handiboe.
AT KANSAS CITY—
ST. PAUL—
0 0 0 0 0 0 0 1 3 - 4 11 1
KANSAS CITY—
1 1 0 1 0 2 0 0 X - 5 9 2
Laroy and James; Rhodes and Mitchell. Umpires, Westervel and Irwin.

Minneapolis-Milwaukee, no game; rain

Otto Jordan in Near Mix-up With Fan

WAYCROSS, GA., June 6.—Otto Jordan, manager of the Valdosta Empire League team, came near having a mix-up with a spectator after yesterday's thrilling 12-inning game in which Waycross was the victor, 2 to 1.

During the game some remark was addressed to Jordan that he resented and it seems that Jordan said something to the wrong man, who afterwards called on Jordan for an explanation. Many fans gathered around the two men and for a while it looked like a fight would result.

President Groover, of the Empire League, has been advised that Waycross will not tolerate such conduct on the field and an investigation has been requested. Mr. Groover is expected here to-day to personally look into the matter.

FRED THOMSON BREAKS THE ALL-ROUND RECORD

PRINCETON, N. J., June 6.—A new world's record in the all-around championships to-day belongs to F. C. Thomson, a student in the Princeton Theological Seminary. He won that title when he scored a total of 7,499 in the ten events held here yesterday.

The previous records were 7,385, made by Martin Sheridan, New York, and 7,477½, made by James Thorpe, subsequently disqualified for professionalism. Thorpe made his record last September at Celtic Park, N. Y.

FOUR BIG LEAGUE SCOUTS HERE; SEARCH FOR TALENT

Four big league scouts are in Atlanta, and will be here for the next two days, looking over the members of the Atlanta and Chattanooga teams.

Joe Sugden, of the Detroit Tigers; Bill Armour, of the Milwaukee American Association team; Mike Kahoe, of the Washington Americans, and Howard Earle, of Pittsburg, are the four gum shoe artists on the job.

They were interested in yesterday's pastime. It is understood that they are looking over Tommy Long, Wallie Smith, Harry Coveleskie, Paul Musser, Elliott Dent and Rudy Sommers.

CHRIS VON DER AHE DIES AFTER LONG ILLNESS

ST. LOUIS, June 6.—Chris Von Der Ahe, owner of the old St. Louis champion ball team of 1885-88, and years ago one of the best known baseball magnates in the country, died at his home here late yesterday afternoon.

Von Der Ahe has been seriously ill for two months. Death was caused by cirrhosis of the liver and dropsy. He was 61 years old, was born in Germany and came to this country in 1870.

CHANCE RELEASES TWO.

NEW YORK, June 6.—Manager Chance, of the Highlanders, yesterday rid his team of a little excess baggage. He sent Pitcher Klepfer and Clark to the Jersey City Skeeters.

Senator Townsend Brands President Wilson as Lobbyist

WASHINGTON, June 6.—President Wilson was branded a lobbyist by Senator Townsend, of Michigan, Republican, at the Overman lobby inquiry this afternoon.

"The actions of President Wilson come nearest my definition of a lobbyist," said Townsend. "I am certain that some Senators will not vote as their conscience dictate for fear of the Administration."

Letters and telegrams alleged to prove that a sugar and wool lobby has endeavored to influence the Senators were shown by Senator Thomas, of Colorado.

Thomas said he has received thousands of communications, some of them threatening him with political extinction should he expose these interests in his State.

Girl Prefers Jail To Reform Home

Alma Barrett, a young woman arrested Thursday night in a raid on the Frankfort Hotel, at 27 South Pryor Street, pleaded in Police Court Friday morning for a stockade sentence in preference to being sent to the Martha Home to be reformed. Mrs. F. J. Rathnaw, who claims to be the wife of a soldier, also was arrested in the raid. Two men who were with the woman escaped.

When Judge Broyles asked the women if they would not like to go to the Martha Home, the Barrett woman cried: "Send me to the stockade. I do not want to be reformed." Each was given a sentence of 29 days in the police station.

Begs Police to Find Pet Poodle's Grave

Fearing the ghost of her pet poodle Snookums is wandering about disconsolate at the absence of a proper monument at his mound, Mrs. J. DuPree, of 42 Hendrix Avenue, has applied to the police for aid in locating the grave of her pet.

Snookums died May 30. At the time of his death Mrs. DuPree's husband was ill and could not leave his bedside to see that the poodle's carcass was properly interred. So Mrs. DuPree commissioned a passing negro to perform the burial rites. The negro has never returned to tell Mrs. DuPree where her darling lies buried.

Now she wants to find the grave and erect a suitable headstone.

Farm Schools Each Get Another $2,000

A fourth remittance for $2,000 was mailed out to-day to each of Georgia's eleven agricultural schools from the State Treasurer's office. This payment makes the total paid to each school this year $8,000. Another $2,000 will be paid in the next few months.

The Legislature appropriated $10,000 to each of the eleven schools last year, and the work of the different institutions is said to have shown great development. The total sum appropriated was $110,000, of which $80,000 has been paid, counting to-day's payments.

RICHMOND AND RETURN $16.70 VIA SOUTHERN RAILWAY.
Tickets on sale June 7 and 8. Through Pullman Sleeping Car leaving Atlanta 2:45 p. m. daily, arriving Richmond 8:40 a. m. Dining car. City Ticket Office, No. 1 Peachtree Street.

Savage Has Developed a Punch If It Sticks Will Win Him Title

By Left Hook

IF Jim Savage has developed a punch, he's the coming heavyweight champion—a real champion; not merely another addition to the overgrown citrous crop.

They say he has, too.

Just after Savage was matched to meet Jim Flynn here before the Auditorium-Armory boxing fans June 13 he took on a bout with Whitey Allen. This Allen got as much publicity as a society divorcee before the bout. His previous scraps had all looked good, and he did, too. He was an elephant for size and his punch was a terrible thing. More than that, he had scrapped with a lot of tough boys and they hadn't made an impression on him.

What Jim Savage did to Allen is a matter of record. It was a smear. Savage, displaying a kick the like of which he had never shown before, punched Allen all over the place. He hit with either hand like a piledriver hits a post. A brick wall could not have stood up under the battering that Allen was getting.

And now arises the rumor that Savage has developed a punch.

* * *

OF course, it would never have been fair to have said that Savage couldn't strike a pretty solid blow. He's a big brute, with lots of muscle and a pretty good knack of getting his strength behind the blow. But he won his battles more on cleverness than on punch, and accordingly the story got out on him that he couldn't hit a haymaker.

* * *

JIM SAVAGE is helped along in his battle for the championship by having a wise manager, Dan Morgan. Dan said the last time he was in Atlanta that he was going to teach Savage to hit.

"It never was done," they told him.

"All right," Morgan replied; "then I'll do it."

How Morgan set about it nobody knows. He consulted with the greatest living experts on boxing, he studied Savage and then he set him to work. Month after month Savage has been cultivating his punch. It has blossomed out at last.

The Allen bout proved that. Savage, for the first time in his career, showed a real punch. It was a tremendous wallop. It may get him the championship, for he has everything else—size, weight, strength and cleverness.

* * *

THE battle with Flynn on June 13 will be Savage's first real test since he put over his new punch. Flynn is tough and clever, too. He hits a good blow himself. He is willing to mix with anybody, and no lover of long-range work. If Savage can put it over on Flynn, it will pretty nearly make a champion out of him. He is not going to overlook any chances.

Dr. Pickard Likely To Be Mercer Head

SAVANNAH, GA., June 6.—The Rev. W. L. Pickard, pastor of the First Baptist Church of this city, is likely to become the head of Mercer University, following the resignation of Dr. S. Y. Jameson.

Dr. Pickard now is one of the board of trustees of the University. He says he is not seeking the presidency of the school and does not especially wish it, but admits it offers a field of large usefulness. His friends believe he will accept.

Pasteur Treatment Fails to Save Girl

WAYCROSS, GA., June 6.—Although she took the Pasteur treatment in Atlanta in March, Susie Lloyd, 8 years old, to-day is dying from hydrophobia.

She and two companions were bitten early in March by a mad dog in Waycross.

Galveston Editor Found Dead in Ohio

GALVESTON, TEX., June 6.—John R. Hedges, for the past 21 years managing editor of The Galveston News, was found dead in his bed in Crestline, Ohio, this morning, according to advices received in this city.

The wonderful City Life Section of The Sunday American will be better than ever on Sunday. Mutt and Jeff, and Powers, the great cartoonist, with dozens of other fun-makers, will have exclusive features.

Park From Capital To Baltimore Urged

WASHINGTON, June 6.—The establishment of a Federal park extending from Washington to Baltimore is to be pressed by leading citizens of the capital. The Board of Trade has appointed a committee which will obtain a general idea as to the cost of property by condemnation.

This is the first time that organized effort has been made to outline a general plan.

Rev. Dr. John E. White has a splendid article in The Sunday American on "The House of Our Fathers." Everybody should read it.

BASEBALL
TO-DAY
Chattanooga vs. Atlanta
Ponce DeLeon Park
3:45 o'Clock

MOTOR RACES
Grand opening June 6. Ten races. Start 8:30 p. m. Admission 25c. Grandstand 25c extra.
Old Circus Grounds

BIG G Cures in 1 to 5 days unnatural discharges. Contains no poison and may be used full strength absolutely without fear. Guaranteed not to stricture. Prevents contagion.
WHY NOT CURE YOURSELF?
At Druggists, or we ship express prepaid upon receipt of $1. Full particulars mailed on request.
THE EVANS CHEMICAL CO., Cincinnati, O.

FORSYTH Matinee To-day 2:30 To-night at 8:30
LILLIAN SHAW SINGING STAR
JACK HAZARD—SELDOM'S POEMS IN MARBLE—WARD & CURRAN—WRIGHT & DIETRICH and Others.
Here's the Place to Keep Cool
KEITH VAUDEVILLE

"THE VICTOR"

DR. WOOLLEY'S SANITARIUM
Opium and Whisky and all Inebriety and drug addictions scientifically treated. Our 30 years' experience shows these diseases are curable. Patients also treated at their homes. Consultation confidential. A book on the subject free. DR. B. B. WOOLLEY & SON, No. 3-4, The Lee Sanitarium, Atlanta, Ga.

PUBLIC SCHOOLS CLOSE; 25,000 'KIDS' HAPPY

Year One of Best, Says Superintendent—Expects Enrollment of 27,000 in Fall.

Atlanta's public schools closed to-day for the annual summer vacation. Nearly 25,000 boys and girls in thirty-odd schools of the city shouted for joy when, at 11 o'clock, the school-house doors swung wide.

Accrding to Superintendent W. M. Slaton, who was busy Friday morning signing some 600 pay checks for the tired teachers, the year has been one of the best. The total enrollment this year was 24,065, 1,094 more than last year.

Growth Rapid in Last Decade.

He estimates that next year the enrollment will reach 27,000, and emphasizes the rapid growth of Atlanta schools during the past ten years. The total enrollment increases from 1,000 to 1,500 each year, meaning that the problem of overcrowding will continue.

A shortage of teachers is also felt, and the superintendent stated this morning that on August 15 and 16 an examination for teachers will be held in the Boys' High School.

Atlanta Teachers Not Favored.

"It is the common opinion that only Atlanta applicants are considered," said the superintendent, "but, as a matter of fact, we need all the applicants we can get, for we need teachers. We will take them from any part of the United States. Each year a great many teachers get married and this adds greatly to our shortage.

"There are no better public schools in the country than those which Atlanta boasts of, and at present the many people moving to Atlanta with their boys and girls have no hesitation in sending their children to our schools. We have the best of equipment and our teachers are efficient and unsurpassed in every respect."

Machine He Invented Kills Chicago Genius

CHICAGO, June 6.—John Lenik who has worked for years perfecting an idea for a soil-mixing machine, is dead to-day, killed by his own perfected invention, at the plant of Pohlman Bros. & Co., florists.

Lenik's electric soil-mixing machine would do the work of ten gardeners. It was certain to make him wealthy. He forgot the current was turned on and was electrocuted.

Marist Cadets to Give Minstrel Show

Company G of the Fifth Regiment, the Marist Rifles, will give a minstrel show at Marist College Hall Friday, June 13.

The entertainment will be under the direction of Captain E. R. Schmidt. Great preparations are being made.

FINALS AT CITADEL.

CHARLESTON, S. C., June 6.—The Rev. Dr. W. C. Alexander, of Nashville, Tenn., will deliver the annual baccalaureate sermon before the Citadel cadets here next Sunday. There are 38 graduates.

The wonderful City Life Section of The Sunday American will be better than ever on Sunday. Mutt and Jeff, and Powers, the great cartoonist, with dozens of other fun-makers, will have exclusive features.

White City Park Now Open

GEORGIA NEWS IN BRIEF

SAVANNAH.—Herman C. Shuptrine has announced his candidacy for the Legislature, to succeed Pleasant A. Stovall, resigned. He will enter the primary June 16.

Strike-Killing Witness Jailed.

AUGUSTA.—D. F. Gauthier, former Augusta policeman, the State's star witness in the case against W. E. Kennedy, charged with the murder of a strikebreaker during the street-railway strike last fall, has been arrested for larceny after trust.

Dredge Worker Drowned.

SAVANNAH.—Frank Norton was drowned in the Savannah River when he fell from a pipe line connected with dredge No. 4, upon which he was employed. His body has not been recovered. Norton was a native of Germany.

North Georgia Closes Term.

DAHLONEGA.—The North Georgia Agricultural College commencement exercises closed to-day and brought a successful year to an end.

Court Fight Over $10 Dog.

MACON.—A dispute between two Macon men as to the ownership of a bulldog, whose value is estimated to be $10 at the most, is the cause of an expensive court fight. Over 100 witnesses have been summoned by the contending parties.

Dalton Ponders Commission.

DALTON.—A mass meeting of the citizens of Dalton will be held at the court house here to-night for the purpose of considering the proposed new charter giving to Dalton a commission form of government.

Catoosa Plans Good Roads.

DALTON.—A good roads convention has been called at Ringgold, Catoosa County, for June 14, the object being to organize a good roads club to improve the highways of the county.

Mail Delivery in Forsyth.

FORSYTH.—Forsyth now has delivery by mail carrier. Although the system is merely experimental now, the probabilities are that the plan will prove a great success.

Would Pension Teachers.

COLUMBUS.—A bill will be presented in the next session of the Georgia Legislature by one of the members from Muscogee County providing a pension of $25 per month for all teachers that have taught thirty years anywhere, and twenty-five years in the city schools of Columbus.

Girl Hurt by Mower.

FORSYTH.—Inez Little, eleven-year-old daughter of R. L. Little, a prominent farmer, was seriously injured when the blades of a mowing machine nearly severed one of her legs just above the ankle.

Farmer Has Freak Egg.

COLUMBUS.—J. F. Ritch, a farmer of Upatoie, has exhibited in this city an egg that has on one side of it the figures "10,000," while on the other side are the letters "U. S."

$450,000 Waterworks Bonds.

COLUMBUS.—An ordinance has been introduced in the City Council calling for a bond election for $450,000 at 5 per cent, the bonds to be used in building a system of waterworks to be owned and operated by the city.

Stock Salesman Arrested.

AUGUSTA.—Fred Averett, former stock salesman for the Rome Insurance Company, will face trial here next week for cheating and swindling. It is alleged that he and his partner, Albert Doughty, misrepresented a stock proposition to G. H. Nixon, chairman of the Board of Commissioners of Richmond County and a prominent cotton dealer.

Rev. Dr. John E. White has a splendid article in The Sunday American on "The House of Our Fathers." Everybody should read it.

LOYAL EX-SLAVES ASK STATE'S AID

Twenty-eight Aged Negroes, in Petition, Say They Cast Their Fortunes With South in War.

One of the most pathetic petitions ever presented to a Georgia State official was handed to the State Commissioner of Pensions by a delegation of aged negroes Thursday afternoon.

It is a prayer for aid from 28 men, who, though they knew their hopes for freedom lay with the North, followed their Southern masters into the battlefield. The petition says:

"Many times we could have escaped and gone over to the enemies of our masters, and our friends to freedom, but we would not, for we felt that our masters had placed in us a confidence or they would not have carried us along with them as bodyguards. We could not betray their confidence. Therefore we stayed with them until the great war was over, when we were discharged without one cent to make our way through the world. We now are old and helpless and our last resort is to the Confederate States of America for a small pension or donation for us old, broken-down, worn-out ex-slaves."

The laws of Georgia make no provision for the ex-slaves who followed their masters through the war. It is probable that efforts will be made to get some kind of a relief bill through the Legislature at the coming session.

Judge T. M. Norwood, Ex-Senator, Is Dying

SAVANNAH, June 6.—Judge Thos. M. Norwood, formerly United States Senator from Georgia and for several years judge of the City Court of Savannah, is dying at Harrock Hill, his suburban home near Savannah. His attending physicians give no hope for his recovery.

Judge Norwood, who is 83 years of age, suffered a stroke of apoplexy on Tuesday. He is conscious only at intervals.

The Birth of Atlanta as told by pioneer women—an article that everybody will want to read. Published exclusively in The Sunday American.

WHERE TO FIND GOOD AUTO ROADS ON THE WAY TO WARM SPRINGS, GA.

Take a trip to Warm Springs and you will find one of the best roads in the State. Follow the Central of Georgia Raiload to Griffin and the Southern Railway to Warm Springs. The highway and railways are in sight of each other the entire distance. The 75-mile trip is ideal and a week-end stay at the Springs can not be beaten. The rates are reasonable and the swimming the finest in the country.

Buy Correctly Graded Diamonds Before Prices Advance

All of our diamonds are bought direct from the cutters. We thus save you the profits paid by the average dealer to the wholesale merchant or jobber.

Every stone in stock bears a tag on which is plainly shown its exact weight, grade and lowest net price. Weights and grades are guaranteed.

Diamonds will be advanced in price fully 20 per cent within the next few months. While our stock lasts, you can get them at the old prices.

Set prices are quoted in our diamond booklet and catalogue. Full particulars are given in these books about our plan of sending diamonds on approval and selling on easy terms.

Call or write for these books and buy before the advance.

MAIER & BERKELE, Inc.
Diamond Merchants,
31-33 Whitehall Street
Established 1887

ASKIN & MARINE COMPANY

Men: Here Is a Real "Quality" Suit!

—Note these features: hand made collar to hug the neck; non-breakable coat front; special shoulder pad; patent pockets; waist-fit trousers; tunnel belt loops; and many other quality points.

—All materials are guaranteed, and there is a big variety of those nobby club checks, plain serges, fancy serges, pencil stripes, hair-line stripes and other equally desirable effects.

—There are Norfolks, two button sacks and three button sacks, some with patch pockets, others without. In fact, there is everything here in up-to-date summer suits for the man who wants QUALITY.

—All prices—$12, $15, $18, $20, $22, $25 and $30. We'll be glad to have you open a charge account.

Special For Women—Summer Wash Dresses, The Daintiest Styles Imaginable, From $2.50 up.

Askin & Marine Co.
78 Whitehall Street

CREDIT

AT THE MENTER CO.

GREAT REDUCTIONS

Ladies', Misses', Juniors' Suits, Coats and Millinery at Surprising Prices.

We have reduced prices on summer clothing up to 50 per cent.

You can certainly pick up a bargain if you come in right away.

Summer dresses, skirts, waists, etc.

—MEN—

Latest and best styles, fabrics, etc., $12 to $30. Hats, shoes.

Charge your purchases here. Our terms of Credit are easy.

THE MENTER CO.

Easy Paying

711-2 Whitehall St. (Upstairs)
1st Door Below J. M. High Co.

Charge Account

MEN AND RELIGION BULLETIN No. 58

COUNT THE COST

"Judas, betrayest thou the Son of Man with a kiss?"

When you are tempted to fight against the good—

And to this you are about to add hypocritical treachery, pretending love for that which you are trying to destroy—

Remember Judas kissing the Saviour.

And do it not.

They crucified Christ, but they scorned Judas, who lost his soul.

He failed to count the cost.

Make not the same mistake.

You are warned when Jesus says:

"Whosoever doth not bear his own cross and come after Me can not be my disciple.

"For which of you, desiring to build a tower, doth not first sit down and count the cost, whether he have wherewith to complete it?

"Lest haply, when he hath laid a foundation, and is not able to finish, all that behold begin to mock him saying:

"THIS MAN BEGAN TO BUILD AND WAS NOT ABLE TO FINISH."

Count the cost.

And answer:—

"What is a man profited if he gain the whole world and lose his own soul?"

When the liquor dealers and the landlords of the houses which were in our midst stand before the judgment bar of God, that seven hundred thousand dollars of trade, that sixty thousand dollars of rent squeezed annually from the souls of fallen women will scarcely compensate those liquor dealers and landlords for the ruin of the numberless girls necessary to carry on the infamous traffic.

All of the foul gold of years will not outweigh those thirteen little girls under ten years of age suffering in Grady Hospital from hideous infection.

Neither will it balance the broken hearts of mothers of babies blinded at birth.

Nor will it offset the deadly weight of the sorrow and suffering of the mothers and fathers of these girls betrayed.

Count the cost.

AND YOU WILL JOIN THE FIGHT AGAINST THE SOCIAL EVIL.

It has only begun in Atlanta.

And every imaginable falsehood will be told by servants of Satan to hinder it.

Therefore, when you hear any statement, consider carefully its source.

When a man prating of morality advocates licensed immorality and seeks to besmear with slime police officials who are doing and who have done their duty, EXAMINE THE MAN'S PAST, his friends and connections.

Ask:—Is he connected directly or indirectly with the liquor traffic?

Has he been so connected in the past?

Has he ever been employed—is he now employed by any one or more of those charged with violating the laws against prostitution?

And, when one claims that vice has been scattered but not lessened in Atlanta, make the same inquiries and refer him to this Committee; for he is either in error or lying, as can be easily shown.

Conditions at the time of Chief Beavers' order closing the houses were accurately known to this Committee.

And the work of the Chief and his men—the co-operation of almost all of our public officials, city and county, have far exceeded the hopes of this Committee and demonstrated that ATLANTA NEEDS NO OUTSIDE HELP IN SOLVING HER PROBLEMS.

But remember, this is a work of years and generations, not of months and days.

Burglary, arson and murder—which were never fostered by the lie of segregation—are still here.

But in Atlanta the pimp, the panderer and those who would live or profit by the shame of women are losing hope.

Therefore, when their friends or their employees protest against "the frightful immorality" of our city and "the corruption" of the police and detective force which has put them out of business, those who know smile in pity.

FOR PROTECTED VICE IS DEAD.

Some people believe that a snake with a broken back will not die until sunset.

Notwithstanding its twisting and writhing, intelligent men know that the creature is dead when its spinal cord has been snapped.

The writhing and twisting are spasmodic; they will grow less and less.

Protected vice is dead. Months ago its spinal cord was broken by our Police Force.

Count the cost. You would not revive, if you could, your city's shame.

Remember Judas and his kiss.

THE EXECUTIVE COMMITTEE OF THE MEN AND RELIGION FORWARD MOVEMENT

JULY AND AUGUST CONTINUE ASCENT

Spot Houses Bid Aggressively for Old Crop and Sell Their October Contracts.

NEW YORK, June 6.—The cotton market was lively at the opening today and first prices were unchanged to 3 points higher than last night's close. Best advances occurred in near months. A renewal of yesterday's buying, led by brokers representing spot interests, resulted in July rallying to 11.81 within ten minutes. August displayed phenomenal strength, advancing to 11.65, against an opening of 11.52, aggregating a net gain over the previous close of 16 points. After the call, the market held steady, with prices fluctuating narrowly.

July and August were purchased heavily by spot and commission houses. It was reported that buyers of the old crops were selling new positions. Commission houses also took new crops freely. The selling was scattered. New crops sold up 2 to 4 points from the opening.

During the forenoon August was under persistent demand and held steady around the early best, while July and new crop options ranged from unchanged to 3 points above the close of Thursday.

The weather map showed favorable conditions over the entire belt. Good showers were reported in Texas, where they are badly needed, with indications for more.

The advance at the outset was influenced by high cables. Spot sales in Liverpool were 15,000 bales, a record for the season, 11,200 of which were American. The English market ruled steady throughout the session and closed at the top prices.

Continued demand for July and August by spot houses and shorts resulted in July advancing to 11.85 and August to 11.73, a net gain of 24 points over the previous close. Local operators offered good lots at these prices. Spot houses were good sellers of new crop positions, which prevented them from following the advance.

Those short of July were nervous over the talk of the small stock here and the fear of this stock being shipped out.

It was reported that Liverpool and the South have been good sellers here today and there was a disposition on the part of the ring crowd to sell the market on all rallies as weather conditions continue favorable.

Following are 11 a. m. bids in New York: July 11.75, August 11.60, October 11.19, January 11.11.

Following are 10 a. m. bids in New Orleans: July 12.11, August 11.72, October 11.30, January 11.32.

Estimated cotton receipts:

	Saturday.	1912.
New Orleans	350 to 550	1,910
Galveston	2,500 to 3,500	2,318

RANGE IN NEW YORK FUTURES.

	Open.	High.	Low.	Last Sale.	Close.	Prev. Close.
Jn	11.76	.....	.....	11.76	11.73-76	11.66-67
Jly	11.74	11.86	11.72	11.79	11.77-81	11.73-75
Ag	11.52	11.74	11.52	11.70	11.69-71	11.49-52
Spt	11.27	11.27	11.27	11.27	11.26-28	11.23-25
Oc	11.18	11.23	11.16	11.19	11.19-20	11.18-19
Nv	.....	.....	.....	.....	11.17-19	11.16-18
Dc	11.20	11.22	11.15	11.15	11.15-17	11.18-19
Jn	11.13	11.15	11.08	11.09	11.09-10	11.12-13
Fb	.....	.....	.....	.....	11.10-12	11.13-15
Mh	11.27	11.27	11.20	11.25	11.21-23	11.24-25

Closed steady.

LIVERPOOL COTTON MARKET.

LIVERPOOL, June 6.—This market was due to open 9 points higher on July; 2½ points higher on August; 4 points higher on October and 3½ points higher on January, but opened steady at a net gain of 5 to 6 points from last night's close. At 12:15 p. m., the market was steady, 4½ to 5 points higher on near positions and 3½ points higher on distant positions.

Spot cotton steady 1 point higher; middling 6.67d; sales 15,000 bales, including 11,200 American bales; imports 4,000 bales, of which all were American.

At the close the market was steady, with prices at a net gain of 3½ to 6 points from the closing quotations of Thursday.

Futures opened steady.

	Opening Range.	Close.	Prev. Close.
June	6.45 -6.44	6.46	6.40
June-July	6.40 -6.39½	6.40½	6.34½
July-Aug.	6.38 -6.37	6.38½	6.33½
Aug.-Sept	6.29 -6.28	6.28½	6.23½
Sept.-Oct.	6.17	6.17½	6.13
Oct.-Nov.	6.13 -6.11	6.10½	6.07
Nov.-Dec	6.10 -6.07½	6.07½	6.04
Dec.-Jan.	6.08	6.06½	6.03
Jan.-Feb.	6.08 -6.06½	6.06½	6.03
Feb.-Mch.		6.07½	6.04
Mch.-April	6.10 -6.08½	6.08½	6.05
April-May		6.09½	6.06

Closed steady.

RANGE IN NEW ORLEANS FUTURES

	Open.	High.	Low.	Last Sale.	Close.	Prev. Close.
Jne	.....	.....	.....	.....	12.10	12.10
Jly	12.10	11.18	11.09	11.12	12.11-12	11.06-07
Ag	11.75	11.84	11.71	11.78	11.78-79	11.66-67
Spt	.....	.....	.....	.....	11.40-42	11.40-42
Oc	11.31	11.32	11.25	11.27	11.27-28	11.26-27
Nv	.....	.....	.....	.....	11.26-28	11.25-27
Dc	11.30	11.32	11.25	11.26	11.26-27	11.25-26
Jn	11.34	11.34	11.28	11.29	11.29-30	11.28-29
Fb	.....	.....	.....	.....	11.27-29	11.25-27
Mh	11.42	11.42	11.40	11.40	11.30-40	11.37-39

Closed steady.

SPOT COTTON MARKET.

Atlanta, quiet; middling 12c.
Athens, steady; middling 11¾.
Macon, steady; middling 11⅛.
New Orleans, steady; middling 12c.
New York, quiet; middling 12.10.
Philadelphia, quiet; middling 12.20.
Boston, quiet; middling 12.10.
Liverpool, steady; middling 6.67d.
Savannah, firm; middling 12⅛.
Augusta, steady; middling 12⅛.
Norfolk, steady; middling 12¼.
Mobile, nominal; middling 11¾.
Galveston, steady; middling 12 5-16.
Charleston, steady; middling 11⅞.
Wilmington, quiet; middling 11¾.
Little Rock, steady; middling 11⅝.
Baltimore, nominal; middling 12⅛.
Memphis, quiet; middling 12⅛.
St. Louis, quiet; middling 12¼.
Houston, steady; middling 12 3-16.
Louisville, firm; middling 12⅛.

PORT RECEIPTS.

The following table shows receipts at the ports to-day compared with the same day last year:

	1913.	1912.
New Orleans	2,263	168
Galveston	1,013	615
Mobile	332	105
Savannah	607	1,394
Charleston	168	22
Wilmington	100	3
Norfolk	718	394
Baltimore		464
Newport News	2,085	....
Boston	328	....
Philadelphia	315	....
Pacific coast	1,473	....
Brunswick	231	92
Port Arthur	1,450	
Total	10,799	3,167

INTERIOR MOVEMENT.

	1913.	1912.
Houston	629	724
Augusta	185	46
Memphis	330	524
St. Louis	1,317	149
Cincinnati	162	1,458
Little Rock		12
Total	2,653	2,913

MONEY AND EXCHANGE.

NEW YORK, June 6.—Money on call 2½@2¾; time money unchanged; 60 days, 4 per cent; 90 days, 4½; six months, 5 per cent.

Posted Rates: Sterling exchange, 4.83½@4.87½, with actual business in bankers' bills at 4.8670@4.8675 for demand and 4.8290@4.8295 for 60-day bills.

Prime mercantile paper at 5½@5¾ per cent.

Today's New York Stock Market

The following quotation given below shows the highest, lowest and the closing prices on the New York Stock Exchange, together with the previous close.

Stock quotations:

STOCK—	High.	Low.	Clos. Bid.	Prev. Close.
Amal. Copper.	68⅜	67⅛	68¼	67
Am. Agricul...	....	....	....	47
Am. Beet Sug.	23½	23½	23½	63
American Can	27⅜	25⅛	26⅞	26½
do, pref	87½	86⅜	87½	87
Am. Car Fdy.	43¼	40¾	41¾	42½
Am. Cot. Oil.	37	36½	37	36½
Amer. Ice....	21½	19	20¼	21½
Am. Locomo..	30⅛	29	29½	29⅞
Am. Smelting.	62⅜	60	62¼	60⅛
Am. Sug. Ref.	107⅜	107⅜	107⅜	106½
Am. T.-T. ..	127⅞	127½	127½	127½
Am. Woolen...	....	....	....	16
Anaconda	34⅝	35⅛	35⅜	34⅛
Atchison	96⅛	94¼	95¾	95¾
A. C. L.	117⅞	117⅞	117⅞	117½
B. and O.	93	92	93	92½
Beth. Steel..	29½	29	29	29
B. R. T.	89¼	88⅜	89¼	88¾
Can. Pacific..	220½	217½	220½	216¼
Cen. Leather..	19	18¾	18¾	18½
xC. and O. ..	58	55½	57½	58¼
Colo. F. and I.	27	26⅛	26⅜	26½
Colo. Southern	....	....	....	24⅝
Consol. Gas..	130	128⅜	129½	129¾
Corn Products	9	8½	8½	9
D. and H. ...	149⅞	149¾	149¾	150
Den. and R. G.	16	15¼	15¼	15
Distil. Secur.	11¼	10½	10½	....
Erie	24¾	24	24¾	23½
do, pref. ..	37½	37	37½	35¾
Gen. Electric.	135¼	133½	134½	134½
Goldfield Cons.	....	....	....	1¾
G. North. pfd.	123	122	122½	122
G. North. Ore.	29⅛	28	28½	30
G. Western..	11	10¾	10¾	10⅜
Ill. Central...	112	111½	111½	111¼
Interboro.....	13¼	12¾	13⅛	13
do, pref. ..	47½	47	47½	46
Int. Harv. old.	....	....	....	100½
Iowa Central.	....	....	....	6
K. C. S. . . .	22½	22½	22½	21¼
K. and T. . .	19⅜	19⅜	19⅜	19
do. pfd.. . .	....	....	....	53
L. Valley. . .	151⅜	149¼	151⅜	150
L. and N. . .	130	128⅜	130	125
Mo. Pacific. .	29¼	27⅞	29	29¼
N. Y. Central .	98⅞	97¾	98⅞	98
Northwest.. .	127	127	127	127
Nat. Lead. .	46	46	46	46
N. and W. . .	102½	102½	102½	102½
No. Pacific. .	110⅜	108⅞	110⅜	109⅜
O. and W. . .	27½	27	27½	26
Penna.	108½	107⅝	108½	107¾
Pacific Mail .	18½	17¼	18½	19⅜
P. Gas Co. . .	106½	105⅝	105⅝	106⅝
P. Steel Car .	21½	21½	21½	21½
Reading. . . .	157¼	154¾	156⅞	155⅛
R. I. and Steel	20	19¼	19¼	19
do. pfd.. .	77½	76¼	77	77½
Rock Island .	15	14	15	14
do. pfd.. .	26⅝	25½	26⅝	25½
S.-Sheffield. .	....	....	....	28
So. Pacific. .	93⅜	91½	93⅜	92¾
So. Railway .	21½	21	21⅜	21
do. pfd.. .	74½	73¾	73¾	73
St. Paul . . .	103¾	102½	103¾	102⅞
Tenn. Copper	32	31½	32	31½
Texas Pacific	11¾	11¾	11¾	11½
Third Avenue	....	....	....	29
Union Pacific	146	143⅞	145½	143⅜
U. S. Rubber	58¾	57¾	58¾	58¼
U. S. Steel .	55	53¼	54⅞	54½
do. pfd.. .	105	104½	105	104¾
Utah Copper.	47	45⅞	47	46
V.-C. Chem. .	26½	26½	26½	26½
Wabash. . . .	2½	2½	2½	2½
do. pfd.. .	7½	7½	7½	6⅝
W. Union . .	63¼	60⅞	62	63¼
W. Maryland	....	....	....	34
W. Electric .	59	57¾	59	58
W. Central .	....	....	....	42½

xEx-dividend, 1¼ per cent.

BARGAIN HUNTERS SEEK BIG ISSUES

By CHARLES W. STORM.

NEW YORK, June 6.—Heavy purchasing on the London exchange by bargain hunters exercised a bullish influence on the opening of the stock market to-day, with the result that advances were made ranging from fractions to 2 points. Liggett & Myers, in spite of the proposal of Attorney General MacReynolds to tobacco factories, advanced 2 points.

Among other advances were Amalgamated Copper, ⅝; United States Steel common, ¾; Union Pacific, ⅝; Reading, ¾; American Can, ¼; American Beet Sugar, ½; Atchison, ¼; Baltimore and Ohio, ⅛; Brooklyn Rapid Transit, ¼; Canadian Pacific, 2⅝; International Harvester, 1.

Chesapeake and Ohio, which sold ex-dividend 1¼, opened at 57½, against 58½ at the close last night. In a half hour it advanced ⅛.

Union Pacific shaded at the end of a half hour. Mexican Petroleum was one of the weakest issues, declining ¾. Erie began ⅞ up, but shaded.

Canadian Pacific was in demand both here and in London. London reported that it was being bought there by Continental houses. Some traders professed belief that the crisis had been passed; others think that stocks will sag for the balance of the summer on account of the scarcity of investment money.

Fractional losses and gains were recorded in the market after the opening with moderate gains in the more important issues. Chesapeake and Ohio dropped ¾ from its opening. American Can declined 2 points to 25⅛. Union Pacific was up ⅞ and Southern Pacific gained ⅛; Lehigh Valley and Northern Pacific were up ½; Canadian Pacific was off ¼ from the opening. The tone in the late forenoon was firm.

Call money loaning at 2½.

Most issues showed slight changes in the last hour. Canadian Pacific crossed 220, for a net gain of 1⅜ on the day. Steel sold around 54¾, for a fractional advance over the mid-day price. Among the other gains over the noon range of prices were Atchison ¼, St. Paul ⅛, Union Pacific 1, Reading ⅝. Pennsylvania crossed 108. Chesapeake and Ohio and Utah Copper were under pressure. The general tone showed improvement.

The market closed steady. Government bonds unchanged; other bonds steady.

COTTON SEED OIL.

	Opening.	Closing.
Spot	....	7.18
June	....	7.32@7.34
July	7.21@7.22	7.19@7.20
August	7.26@7.28	7.25@7.26
September	6.72@7.28	7.25@7.26
October	6.91@6.95	6.91@6.92
November	6.44@6.46	6.41@6.44
December		6.33@6.35
January	6.34@6.37	6.33@6.35

Closed barely steady; sales 12,800 bbls.

NEW YORK COFFEE MARKET.

Coffee quotations:

	Opening.	Closing.
January	10.32@10.33	10.28@10.30
February	10.32@10.36	10.30@10.32
March	10.37	10.32@10.33
April	10.37@10.40	10.33@10.35
May	10.37	10.35@10.36
June	....	10.04@10.05
July	10.10	10.04@10.05
August	10.15	10.13@10.14
September	10.26	10.23@10.24
October	10.30	10.24@10.25
November	10.10	10.25@10.26
December	10.31	10.26@10.27

WHEAT IS HIGHER DESPITE SHOWERS

Demand General in Chicago Pit Throughout Day, Based on Bad News From Kansas.

ST. LOUIS CASH QUOTATIONS.

Wheat—No. 2 red ....105 @106
Corn—No. 2 .... 58½
Oats—No. 2 .... 39 @ 39½

CHICAGO, June 6.—Wheat showed considerable irregularity this morning, but strength predominated. There were early gains of ⅛@⅞c with sales of July between 90¼@90⅞. The buying was led by the Bartlett-Frazier house on continued unfavorable crop reports from sections of Kansas. Finlay, Barrell & Co. received a Kansas City message, however, saying good rains all over that State and that the harvesting of wheat has already been commenced in the southeastern section. Liverpool was higher and this, too, in the face of big world's shipments for Monday next.

Corn was ¼@⅜c higher and firm. This strength was mainly on the small offerings rather than any urgent demand.

Oats were ⅜@½c higher in sympathy with corn.

Provisions were higher on a higher hog market at the yards.

	High.	Low.	Close.	Previous Close.
WHEAT—				
July.....	91	90¼	90⅞	90
Sept.....	90½	89⅞	90¼	89⅝
Dec.....	92⅝	92	92½	91⅞
CORN—				
July.....	59⅛	58⅝	58¾	58⅝
Sept.....	59¾	59¼	59⅝	59¼
Dec.....	57½	57⅛	57⅛	57⅛
OATS—				
July.....	39¼	38¾	38⅞	38⅛
Sept.....	38½	37⅞	38⅛	38
Dec.....	39⅛	38¾	38⅞	38¾
PORK—				
July....	20.45	20.35	20.45	20.25
Sept....	19.92½	19.80	19.90	19.77½
LARD—				
July....	11.05	10.95	11.00	10.95
Sept....	11.15	11.07½	11.07½	11.05
Oct.....	11.00	10.97½	10.97½	10.90
RIBS—				
July....	11.75	11.67½	11.70	11.62½
Sept....	11.40	11.35	11.37½	11.32½
Oct....	11.12½	11.05	11.10	11.02½

CHICAGO CASH QUOTATIONS.

CHICAGO, June 6.—Wheat, No. 2 red, 1.00@1.04; No. 3 red, 92@93; No. 2 hard winter, 92@94; No. 3 hard winter, 90@93¼; No. 1 northern spring, 93@94½; No. 2 northern spring, 91@93; No. 3 spring, 90@91.

Corn, No. 2, 59¾@60½; No. 2 white, 60½@60¾; No. 2 yellow, 59½@60; No. 3, 59½@60; No. 3 white, 60¼@60½; No. 3 yellow, 59½@59¾; No. 4, 58¾@59; No. 4 white, 59@59¾; No. 4 yellow, 58¾@59½.

Oats, No. 2, 38¾@39½; No. 2 white, 41@41½; No. 3 white, 39¾@40¼; No. 4 white, 39@40; standard, 41@41½.

PRIMARY MOVEMENT.

WHEAT—	1913.	1912.
Receipts	581,000	222,000
Shipments	949,000	329,000
CORN—		
Receipts	1,092,000	1,083,000
Shipments	450,000	454,000

CHICAGO CAR LOTS.

Following are the receipts for Friday and estimated for Saturday:

	Friday.	Saturday.
Wheat	5	28
Corn	457	542
Oats	109	278
Hogs	8,000	11,000

LIVERPOOL GRAIN MARKET.

LIVERPOOL, June 6.—Wheat opened ⅛d higher; at 1:30 p. m. the market was ⅜d to ½d higher. Closed ⅜ to ¾d higher.

Corn opened unchanged to ⅜d lower; at 1:30 p. m. the market unchanged to ⅜d lower. Closed unchanged to ¼d lower.

THE WEATHER.

Conditions.

WASHINGTON, June 6.—The indications are that there will be local thundershowers to-night or Saturday in the region of the Great Lakes, the Ohio Valley, Tennessee and the Southeastern States, and local rains to-night or Sunday in New England and Eastern New York. In the Middle Atlantic States the weather will be fair to-night, followed by increasing cloudiness Saturday and probably showers by Saturday night.

New England, and will fall to-night the Middle Atlantic States and Southern New England, and it will fall to-night and Saturday in the upper Lake region and Saturday in the lower Lake region and the Ohio Valley.

Storm warnings are displayed on the Great Lakes, except the southwest portion of Lake Michigan.

General Forecast.

The following is the general forecast until 7 p. m. Saturday:

Georgia—Local showers to-night and Saturday.

Virginia—Fair and warmer to-night; Saturday increasing cloudiness, probably followed by showers by night.

North Carolina, South Carolina and Florida—Local showers to-night or Saturday.

Alabama, Mississippi and Tennessee—Local thunder showers to-night or Saturday; cooler in Tennessee.

Louisiana, Arkansas and Oklahoma—Unsettled; thunderstorms.

East Texas—Unsettled; showers in the interior.

West Texas—Unsettled; showers in the north; cooler.

PIANO BARGAINS.

Worth While Piano Bargains

We are placing on sale next Monday a number of splendid bargains in used upright pianos at prices which should appeal strongly to prospective buyers. We are, also, making attractive prices on a few 88-note Player-Pianos. Any one interested in music by the music roll will find it to their interest to investigate.

Note the following list:

Angelus Player Attch...	$ 37.00
Knabe Sq. Mahogany ...	57.00
Starr, Mahogany	125.00
New England, Ebony....	175.00
Cornish, Mahogany......	165.00
New England, Mahogany	157.00
Starr, Mahogany	150.00
Gate City, Walnut	125.00
Fischer, Walnut	200.00
Crown, Mahogany	200.00
Carleton, Mahogany	167.00

And many others.

Cash or time payments arranged.

W. W. KIMBALL CO.,
Atlanta Branch,
94 North Pryor Street.
H. R. Calef, Manager.

EASIER FEELING IN WHEAT; LOWER PRICES PREDICTED

CHICAGO, June 6.—The Inter-Ocean says: "Sentiment in wheat was mixed last night. The bears, while not any too confident of being able to make more money, are looking for lower prices on the belief that there will be more than an average crop of winter wheat and spring wheat. The bulls believe that the constant reiteration of damage claims for Kansas and Oklahoma crop are sufficient confirmation of reports that the crop estimates have been greatly reduced and warrant the maintenance of the present level.

"Some of the corn specialists who have been waiting for a break on the increased receipts say that it does not look as if a decline is likely until there is more actual pressure of cash corn and a large accumulation of stocks.

"Oats specialists calls attention to the slowness of the Eastern demand and Canadian oats in bond at Seaboard are 8 to 9c below the domestic product. It is said that some of the oats recently shipped to Eastern lake ports are unsold.

RAILWAY SCHEDULES.

SOUTHERN RAILWAY.

"PREMIER CARRIER OF THE SOUTH"

ARRIVAL AND DEPARTURE OF PASSENGER TRAINS, ATLANTA.

The following schedule figures are published only as information, and are not guaranteed:

No.	Arrive From—		No.	Depart To—	
36	Birmingh'm	12:01 am	36	New York	12:15 am
35	New York	5:00 am	20	Columbus	5:20 am
13	Jacksonville	5:30 am	13	Cincinnati	5:40 am
43	Washington	5:25 am	32	Fort Valley	5:30 am
12	Shreveport	6:30 am	35	Birmingh'm	5:50 am
16	Heflin	8:20 am	7	Chattn'ga	6:40 am
29	New York	11:15 am	12	Richmond	6:55 am
8	Chatn'ga	10:35 am	23	Kansas City	7:00 am
7	Macon	10:40 am	16	Brunswick	7:45 am
17	Fort Valley	10:45 am	29	Birmingh'm	11:30 am
21	Columbus	10:50 am	38	New York	11:01 am
6	Cincinnati	11:10 am	40	Charlotte	12:00 n'n
25	Columbus	1:40 pm	6	Macon	12:20 pm
30	Birmingh'm	2:30 pm	30	Columbus	12:30 pm
40	B'mingh'm	12:40 pm	30	New York	2:45 pm
39	Charlotte	3:55 pm	15	Chattn'ga	3:00 pm
5	Macon	4:00 pm	39	Birmingh'm	4:10 pm
37	New York	5:00 pm	*18	Toccoa	4:30 pm
15	Brunswick	7:50 pm	22	Columbus	5:10 pm
11	Richmond	8:30 pm	5	Cincinnati	5:10 pm
24	Kansas City	9:20 pm	23	Fort Valley	5:20 pm
16	Chattan'ga	9:35 pm	25	Heflin	5:45 pm
19	Columbus	10:20 pm	10	Macon	5:30 pm
31	Fort Valley	10:25 pm	44	Washington	8:45 pm
14	Cincinnati	11:00 pm	24	Jacksonville	9:30 pm
23	Jacksonville	6:50 am	11	Shreveport	11:10 pm
*17	Toccoa	8:10 am	14	Jacksonville	11:10 pm

Trains marked thus (*) run daily except Sunday.

Other trains run daily. Central time. City Ticket Office, No. 1 Peachtree Street.

Want Anything? "Want Ads" Will Find It

PERSONAL.

YOUNG LADIES taken for training at the Randolph Company Hair Dressing Parlors, 58½ Whitehall Street. 3-3-37

TREMAINE,
The Mystic,
Permanently located in Atlanta.
125 WEST PEACHTREE STREET.
Hours, 10 to 7. Closed on Fridays.

ARE YOU satisfied with your present conditions? Is your married life happy? Is the one you love drifting away? I possess, teach and develop the power of control. Your greatest wish can positively be realized. Every case guaranteed. 25-6-2

SERIOUS RESULTS come from trusses improperly fitted. John B. Daniel, at 34 Wall Street, has an expert fitter and it will cost you no more to have him fit you, and it means insurance. 6-24-19

MATERNITY SANITARIUM—Private, refined, home-like. Limited number of patients cared for. Home provided for infants. Mrs. M. T. Mitchell, 26 Windsor Street. 11-9-57

DR. GAULT'S Antiseptic Powder for women. It is cleansing, cooling and non-irritating. Can be used as a douche at any time with safety. It has no equal. Price $1 per box, postpaid. J. T. Gault Chemical Company, 702 Austell Building, Atlanta. 4-25-33

ACME HATTERS HAVE MOVED TO 20 E. HUNTER STREET. OLD HATS MADE NEW. 4-23-42

LOST AND FOUND.

STRAYED OR STOLEN—One large, light gray mare, slightly swaybacked and lame in right front foot; roach mane. Suitable reward for return or information leading to recovery. Golden Eagle Buggy Company, 32 Means Street. Main 50. 6-6-15

LOST—Raincoat, Broad and Marietta. Finder notify Ivy 1597-J, or 235 West Third. Reward. 6-6-24

LOST—Thursday night at the Forsyth Theater or between Forsyth Theater and Nunnally's, on Luckie or on Peachtree, between Nunnally's and Cain, one gold bar pin set with twelve turquoise. Valued because of associations. Reward if returned to 35 Peachtree Street, front counter. 6-6-44

LOST—Bunch of keys between Walton Building and Montgomery Theater Thursday. Return to International Agricultural Corporation, seventh floor Walton Building. 209-6-6

LOST—Last Saturday evening memorandum book and envelope with valuable papers inclosed. Reward if returned to D. Zubow, 114 Broyles Street. 211-6-5

LOST—Yellow Jersey cow; weight about 650 pounds; blind in one eye; reward. Notify F. B. Johnson, 333 Peters Street. 6-4-23

LOST—Strayed or stolen, one fine black cow from 20 Park St., West End. West 550. 6-4-10

LOST—Several days ago, star-shaped medal, inscribed "Merit Star of the Sea, A. P. A., Florida;" lost somewhere in the uptown section. Finder return to 302 Equitable Bldg. and receive reward. 6-4-11

HELP WANTED.

Male.

WANTED—An all-round broom maker, competent to take charge of factory. Apply in person 607 Temple Court Building. 206-6-6

WANTED—Six first-class men with real estate experience, four inexperienced men, at once. Good salary to right men. L. P. Bottenfield, 1021 Empire Building. See Mr. Lynch and Mr. Bell, sales managers. 6-6-206

WANTED—Foreman for our sash and door department. Must understand billing thoroughly and be a pusher. Woodward Lumber Company. 6-6-46

FREE kindling wood to give away; boxes and crates; all you want free. Stewart D. Jones Grocery, 122 Whitehall. 6-6-53

WANTED—An experienced man who thoroughly understands the restaurant business and is competent to open and manage first-class place in Atlanta. Address P. O. Box 682, Atlanta, Ga. 27-6-6

WANTED—A good woodwork man. Morrow Transfer Company, 132 Elliott Street. 6-5-4

GOOD WAGES—PLENTY OF WORK — NO TROUBLE, GO NORTH FOR THE SUMMER.

GOOD MEN wanted in all branches of our business; laborers, handy machine men, molders, helpers, rammers, coremakers and chippers.

Able-bodied men can become skilled chippers and coremakers in less than thirty days, and make more than $3 per day.

COMMONWEALTH STEEL CO.,
GRANITE CITY, ILL.
5c Fare from St. Louis, Mo. 5-30-36

WANTED FOR U. S. ARMY—Able-bodied unmarried men between ages of 18 and 35; citizens of United States, of good character and temperate habits, who can speak, read and write the English language. For information apply to Recruiting Officer, Peachtree and Forsyth Streets, Atlanta, or 411 Cherry St., Macon, Ga. 4-1-1

PULLMAN porters wanted; give references. For information write P. O. Box 894, Atlanta, Ga. 5-4-31

WANTED—White farm hand with family; must be willing worker and assist in dairy. Regular employment summer and winter. Write or call on Hartrampf, Conley, Ga., 4½ miles from end of Federal Prison car line, straight out McDonough Road. 207-6-3

HELP WANTED.

Male.

ATLANTA mail carriers wanted; average $90 month. Atlanta examinations coming. Specimen questions free. Franklin Institute, Dept. 49-D, Rochester, N. Y. 30-14-5

HILBURN HOTEL.
10 AND 12 WALTON ST.,
FOR gentlemen only; center of city, near new postoffice; rate 50c, 75c and $1.00. 5-31-10

HAVE YOUR CLOTHES sent to the "Hub," where they get the rub. Call Ivy 7313. 6-1-74

SCALE REPAIRER WANTED—Have fine Watling Guesser scales to be overhauled. What's your price? James F. Thompson, Griffin, Ga. 5-31-8

WANTED—Reliable baker as partner; no cash required; bakery doing cash business, running two wagons and store. Vienna Bakery, Columbia, S. C. 36-2-6

WANTED—Men to learn the barber trade; tools and position furnished. Atlanta Barber College, 10 East Mitchell St. 5-11-17

Female.

WANTED—A first-class cook. 115 S. Pryor Street. 6-6-29

WANTED—Reliable general houseworker; must be good clean cook; small family. 34 Greenwood Avenue, near Boulevard. Phone Ivy 6396. 6-6-31

WANTED—Reliable settled single colored woman to cook, milk and do general housework for family of two; room on lot. Bell phone Ivy 190. 6-6-204

WANTED—A chambermaid at 80 East Ellis St. 6-6-39

WANTED—A good cook. Apply between 3 and 5 in the afternoon. 195 Ivy St., Apartment No. 8. 6-5-5

LADIES, make supporters, $20 per hundred; no canvassing; material furnished; stamped envelope for particulars. Wisconsin Supply Company, Dept. S. A., Milwaukee, Wis. 27-5-6

WANTED—Experienced stenographer. State experience, age and where worked last; about salary expected. "Quick," Box 308, care Georgian. 37-4-6

WANTED—Good white servant to cook and assist with housekeeping; must give best of references. Phone Ivy 6213-J. 6-4-25

WANTED—Girl to do housework and sew, to help dressmaker; elegant home life and salary. Call 206 Spring St. 204-6-4

GIRLS LEARN MILLINERY; best trade on earth for women; pay $60 to $100 a month. Write Ideal School of Millinery, 100½ Whitehall St. 3-29-41

U. S. GOVERNMENT POSITIONS open to women. Write for list. Franklin Institute, Dept. 602-D, Rochester, N. Y. 25-20-5

HELP WANTED.

Female.

WANTED—Woman for general housework; small family; room on lot. 175 Bass St. 6-6-27

Male and Female.

JUPITER PARK CLUB solves the outing problem. Campaign now on for 1,000 new members. High class representatives can make good money with this proposition. Phone West 578-L for appointment or address Superintendent Agencies, 50 Evans Street, Atlanta. 6-6-2

WANTED—Six ladies and gentlemen for sales work. Pleasant work. Call 174 Crumley. Mr. Jackson. 6-4-20

TYPEWRITERS FOR RENT.

NO. 6 REMINGTONS, $5 for four months; Royals, $7 for four months; Underwoods, $8 for four months; Remington Visible, $9 for four months. Initial payment allowed on price of machine. Get our new illustrated catalog and price list No. 26. American Writing Machine Company, 48 North Pryor Street. Phone Main 2526. 5-26-9

ROYAL typewriters rented; one month, $2.75; three months for $7.00; special rates to students. Royal Typewriter Co., 46 N. Pryor St. Phone Main 2492. 4-25-17

TEACHERS WANTED.

TEACHERS—We have many calls for good teachers; fall positions; enroll now. Southern Teachers' Agency and Employment Bureau, Americus, Ga. 40-2-6

WRITE for record of our eight years' work. High class patronage. Efficient service. Foster's Teachers Agency, Atlanta, Ga. 64-8-4

SITUATIONS WANTED.

Male.

WANTED—Position in office by settled man; good habits; reliable; fair penman and bookkeeping. Salary no object. Will call to see you. Address Box 153, care Georgian. 204-6-6

WANTED—Position during vacation 3 months; 17 years of age; large for age; lack one year of finishing high school; understand shorthand and typewriting very well; can furnish machine; live at home; non-user of tobacco. Address C. P., care Georgian, or Atlanta phone 5686-A. 210-6-5

FIFTEEN years' experience in hat and clothing business; would like to get a position at once; will work cheap to start with. Call Ivy 4289-J. 34-6-6

SITUATIONS WANTED.

Male.

BOY, aged 16, with experience in physician's office, wishes position; use typewriter and have knowledge of bookkeeping; good references. Phone Ivy 1163-J. 33-6-6

AN EXPERIENCED first-class colored butler wants place with private family. Good city references. Call or write Alexander Johnson, 154½ West Mitchell Street. 203-6-6

WANTED—Colored woman for factory cooking. Apply Saturday morning at 98 South Jackson Street. 204-6-6

FOR SATURDAYS, or steady, a young man with good experience in dry goods wants a position in any line of dry goods business; willing to work also in groceries; good bookkeeper. L. B., 8 Highland Avenue. Phone Ivy 3865-J. 28-6-6

WANTED—I have just finished a course in bookkeeping and typewriting and would be glad to find a position where I may show you that I understand my work. The question of salary will be left entirely with you until I get acquainted with the business. Best of references furnished. Address Lewie Houston, Newnan, Ga. 36-5-6

MR. BUSINESS MAN, LISTEN.

ARE you needing a good, experienced office man? I am desirous of securing office connection that requires good work; 32 years old; married; appreciate any consideration from you; ask for personal interview. Phone C. A. M., Ivy 1669-L, or address Box 480, care Georgian. 32-5-6

I SHOULD like to secure a position as salesman with some good real estate firm; auto furnished. Box 817, care Georgian. 28-5-6

ACCOUNTANT and auditor, 20 years' experience, New York, South and West, desires position, temporary or permanent, in city or anywhere. Factory and unit costs. Address P. O. Box 390, City. 25-5-6

WANTED—Position as chauffeur; prefer private; driving experience only. Address S. A. Bales, 45 Lambert St. 208-6-4

WANTED—Position as night watchman by gentleman who can give good reference. Address J. R., Box 8000. 206-6-4

YOUNG married man, expert bookkeeper and accountant, ten years' experience, wishes to change situation at once. H., Box 1600, care Georgian. 202-6-4

ELECTRICIAN wishes employment as superintendent light and water plant; can serve as engineer. I am eighteen years practical with engines, boilers, pumps; care and management A. C. and D. C. generators and motors, high and low voltage; expert on interior wiring. Age 37, and married. Have first-class references. Address Electrician, R. D. No. 3, Dublin, Ga. 34-4-6

SITUATIONS WANTED.

Male.

POSITION as chef wanted by young married white man. Has learned how to cook. Can chef as well as cook. Can furnish all necessary references. Address Chef, Box 815, care Georgian. 28-4-6

YOUNG MAN, with ten years' experience in hotel, is open for offer as clerk; can give reference. Address F. W. C., care B. H. Gwinn, Oxford, Ga. 38-2-6

EXPERIENCED bookkeeper will keep set of books in evening hours; opening, posting, trial balances, statements; charges reasonable. Address E., Box 34, care Georgian. 42-2-6

WANTED—Position as oil mill superintendent; fifteen years' experience; working for manufacturer of oil mill machinery at present. Best of references. Machinist by trade. Address Oil Mill, Box 617, care Georgian. 85-1-6

IF YOU want first-class house cleaning call Ivy 3082. 5-26-26

Female.

YOUNG WOMAN with all the educational advantages possible wants good school or grade in Georgia for September. Salary $65. Teacher, Box 800, care Georgian. 38-6-6

A SETTLED Christian lady, quiet and refined, who has had experience in housekeeping in home, matron and housekeeping in boarding school, three years' primary teaching, would like a position in reputable institution, or good home as companion to aged, blind, invalid lady or child, housekeeping or governess. Best references. Address Miss A. Y. Z., R. F. D. No. 2, Loganville, Ga. 29-6-6

WANTED—By colored girl, position for one-half-day job as maid. Best of references. Address J. B. M., 161 Markham Street, City. 206-6-5

WANTED—Position by an experienced telephone operator; can give best of references. Call Atlanta 2754, and ask for Miss G. 203-6-5

REFINED young lady wishes position as music teacher in a school or private home. Can give references. Address Miss H., Box 196, Lumber City, Ga. 29-5-6

COMPETENT stenographer desires temporary work; nine years' experience. West 1212-J. 211-6-4

SITUATION WANTED by white woman in a small family, to do general housework. Address M. C., Box 688, care Georgian. 33-4-6

AGENTS AND SALESMEN.

Wanted.

PORTRAIT AGENTS—Send your work direct to artist and get better work. We get order out on time. Prices to suit your trade. Stevens Bros., 23½ Whitehall Street, Atlanta. 3-7-35

The MARKET BASKET for the BUSY HOUSEWIFE

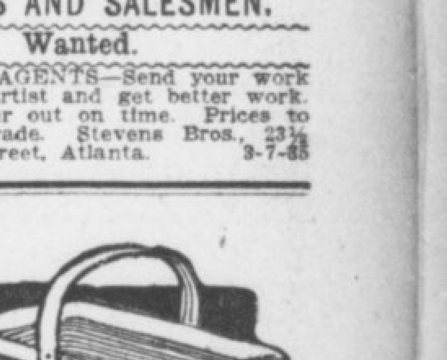

SEWELL'S Special Snaps for Saturday

Solid carload large fancy Lemons, per doz. 17½c
Solid carload Pineapples, each 7c
35c can Libby's Asparagus 17½c
10c can Van Camp's Soup 7½c
15c can Apples....7½c
15c can Peaches...7½c
10-lb. pail Silver Leaf Lard $1.39
Fancy Florida Tomatoes, per basket...10c

Solid carload Poultry and Eggs.

Fresh dressed hens and friers dressed fresh on premises.

Sewell Commission Co.
Wholesale and Retail.
113-115 Whitehall St.
Branch store 164 Decatur St.

Why Bake Bread At Home

When you can get just as good over the phone? Call your grocer and ask for Tip-Top Bread.

EAT TIP-TOP BREAD
At all grocers.

GET THE CHAFING DISH HABIT

By ELBERT L. THORNTON.

Don't worry about the hot kitchen. Prepare your supper on the chafing dish. Recipes that are quickly and easily prepared:

Chicken Supreme Chafing Dish.

The meat of one boiled hen cut into dice, two tablespoonfuls of butter, one cup cream or milk, two egg yolks, pinch of flour. Put butter and flour in chafing dish and let cook for two minutes and add the cream and salt and pepper. Let cook until thick as gravy, beat in the egg yolks and add the chicken. A little sherry adds to the taste very much. Serve on toast.

Chicken a la King Chafing Dish.

The same as above, only chop one-half green pepper and one-half small onion and cook in butter and mix cream and chicken. Add one-half can mushrooms and one-half Spanish pepper (pimiento). Serve on toast.

Welsh Rarebit Chafing Dish.

One pound cream cheese chopped fine, one teaspoon dry mustard, one teaspoon Worcester sauce, pinch cayenne pepper, one-half cream or stale beer. Put the cheese, mustard and Worcester in chafing dish and let melt. Stir in the cream or beer and be careful not to let curdle. Serve on toast.

Crab Meat and Cheese Chafing Dish.

Pick meat from six hard crabs, one-half pound American cheese chopped, one-half green pepper chopped, butter size of egg, one-half cup cream, tabasco, Worcester, salt and pepper. Let butter melt, add green pepper and let simmer for two or three minutes, add crab meat, cream and seasoning, and stir well. Just before you serve, mix in cheese and let melt. Serve on hot plates with toast.

Eggs a la Lockhart Chafing Dish.

Melt small piece of butter in chafing dish, break six eggs (be careful not to break the yolk), put same over and let cook for three minutes, then salt and pepper, add dash tabasco, dash Worcester and tablespoon vinegar; cover and let steam for two or three minutes. Serve on toast.

These recipes should be a service to the readers of the Market Basket, and by looking over the ads you can find many suggestions for the meals and save time and worry. Fresh fruit adds to the meal, and you will see advertised cantaloupes, watermelons, raspberries, strawberries, cherries and peaches, as well as plenty of fresh vegetables.

Dressed Hens.......... 16½c
Fresh Georgia Eggs, guaranteed.. 22c
Fresh Country Butter.......... 20c
Fresh Vegetables at lowest prices.

CONTINENTAL CASH GROCERY CO.
182 Whitehall. Bell Phone 5312.

CALL THE FARM PRODUCTS CO.
FOR FRESH COUNTRY Butter and Eggs

We have for Saturday delivery Hens, Fryers, Broilers, Turkeys, Geese, Ducks and Guineas.

Prices right. Phone us.

129 South Pryor.
Main 3402. Atl. 815.

EAT TIP-TOP BREAD
At all grocers.

FOR PURE ICE CREAM
Send Your Orders to
GEO. MOORE
Atlanta Phone 1326. Bell M. 3323.
68-70-72 Central Ave.

Never Again

Do I bake bread, is what she said.

She used Tip-Top Bread.

Enough said.

Specials For Friday and Saturday

Legs of Lamb (whole) 15c
Round Steak 15c
Fancy Rib Roast 12 1-2c and 15c
Snapper Fish Slats 12 1-2c
Pork Chops 18c
Picnic Hams 17c
Lamb Stew 10c
Sausage 10c
Liver 10c

Get the middleman's profit. Come and see.

Campbell Bros.
89 Decatur Street.
150 Marietta St.

Wood's SATURDAY SPECIALS

RED GRAVY COUNTRY (whole) HAMS 24c
Fancy Dressed Hens 18c
Pork Roast ....17 1-2 and 22c
Legs of Spring Lamb......18c
Lamb Shoulders 15c
Porterhouse Steak, 22 1-2c and 25c
Lamb Chops 25c
Pure Pork Sausage....17 1-2c
Blue Valley Butter 35c
Prairie Rose Butter 35c
Kingan's Breakfast Bacon, 1-pound package 33c

Wood Bros.
165 Peachtree. 36 Luckie.
Bell Ivy 7086, 7087, 7088, 708.

The Business of the "Want Ad" is to get you what you want---when you want it

AUTOMOBILES
For Sale, Repairs and Accessories.

FOR SALE—Fast roadster, in good condition. Will trade for lot or equity in house and lot. Apply Box 25, care Georgian. 208-6-6

SAVE your auto and motorcycle tires by using Auto Puncture Cure. Seals valve leaks and all punctures up to 20-penny spikes automatically at once; preserves the rubber; prevents tube from sticking to casing; saves 35% of tire expense, 50% tire trouble and 40% of your religion. Watch for trademark, A. P. C. Call North Pryor Garage. Auto Puncture Cure Company, Atlanta, Ga. Phone Ivy 5990. 6-6-1

AUTOMOBILE FOR REAL ESTATE—Have Columbia Touring car to trade for Atlanta real estate. See me at once at Kimball House. I leave the city Saturday night, therefore have no use for car and will give good trade. J. H. Williams, Room 261. 30-6-6

FOR SALE—Three new Overlands, one 45-horsepower 5-passenger car, one 30-horsepower touring car and one 30-horsepower roadster. These cars were bought for our solicitors, and were never even taken from the Overland sales rooms. On account of complete change in our plans must be sold at once. Address Mr. Humphreys, Box 703, Atlanta Georgian. 6-5-23

FOR SALE—First-class electric car worth $1,000; will take $600; have bought larger one. Dr. George T. Kesner, 311 Walton Bldg. 6-5-37

FOR SALE CHEAP—Five-passenger Chalmers car; just overhauled and painted. In excellent condition. Call or address Mrs. Ella M. Harrison, College Park, Ga. Bell phone 237 East Point. 6-5-1

HIGHEST cash price paid for second-hand automobiles. 34 Auburn Avenue. 6-3-203

GOOD USED CARS AT SPECIAL PRICES.
Maxwell, 2-cylinder runabout.
Buick Model 10 runabout.
Whiting runabout.
Maxwell Q roadster.
Buick Model 32 roadster.
Courier roadster.
TOURING CARS.
Overland 5-passenger.
Primo 5-passenger.
Maxwell G, 4-passenger.
Everett 1912, 5-passenger.
These cars are in good running condition, fully equipped, and newly painted. See us for special prices before June 10th.
BUICK MOTOR COMPANY.
241 PEACHTREE ST. 4-11-18

TRAVIS & JONES,
AUTOMOBILE REPAIRING.
Ivy 4832. 26 James Street. 3-1-54

The Solution of Pneumatic Tire Troubles.
VULCORINE is guaranteed to prevent punctures and will not injure your tires. We will gladly treat your cars with VULCORINE and let you use it 30 days and satisfy yourself that it will do everything that we claim for it. Price $7.50 to $10.00 per car. Write for booklet.
VULCORINE COMPANY
Office, Laboratory and Service Station, Peachtree St., Atlanta, Ga. 6-1-38

AUTOGENOUS WELDING and machine repair work of all kinds. Satisfaction guaranteed.
SHEARER MACHINE CO.,
197 WHITEHALL STREET. 2-26-10

$250—Five-passenger Buick 40-horsepower touring car. First-class condition. Top, windshield. For quick sale. Owner leaving city. J. J. Donnely, 28 DeSoto Avenue, Capitol View. 26-31-5

FORD, four-cylinder roadster, fully equipped. Not latest model and no magneto, but in excellent running condition. Tires all good. Price for quick sale, $150. L. W. Hazard, 241 Peachtree Street, Atlanta. 6-1-52

WE HAVE several Flanders chassis and will build body and paint car to your order. Bargain prices. Don't buy any second-hand car until you see us. NORTH PRYOR GARAGE, NORTH PRYOR PLACE. 4-2-28

WINDSHIEDS,
RADIATORS, lamps, fenders, repaired as good as new. Manufacturers all kinds sheet metal work. Warlick Sheet Metal Company, 243 Edgewood. 3-4-64

DOBBS TIRE REPAIR CO.
WE REPAIR AND SELL ALL MAKES OF TIRES AND TUBES. 226 PEACHTREE STREET. PHONE IVY 5646. 4-1-8

WARNING TO INFRINGERS AND IMITATORS.
LIQUID TIRE TONIC IS PROTECTED BY U. S. DURYEA PATENT NO. 578551 AND ALL INFRINGERS, AGENTS OR USERS ARE HEREBY NOTIFIED THAT THEY MUST ANSWER IN COURT FOR VIOLATION OF THIS LAW. LIQUID TIRE TONIC COMPANY, KANSAS CITY, MO. 4-3-42

ATLANTA RADIATOR CO.
REPAIRING and manufacturing. Lamp and fender work. 72 Ivy Street. Atlanta phone 3816. 3-10-12

Automobiles For Rent.

DUNHAM MOTOR CO.
FIVE and seven-passenger cars. Garage 112 East Ellis Street. Call Bell phone Ivy 2496 day, Main 4325 night. 3-21-23

Motorcycles.

MOTORCYCLE for sale cheap; Harley-Davidson make. Address Harley, care Georgian. 207-6-4

THOR motorcycles, repairs and accessories; best equipped repair shop in city. We will take care of you. Southern Motorcycle Company, 116 Edgewood Avenue. 3-26-31

Tire Repairing.

HIGH-GRADE STEAM VULCANIZING. Retreading a specialty. Prompt attention given express shipments. Sanders-Speer Vulcanizing Company, 109 Spring Street, Atlanta, Ga. 3-28-15

EDUCATIONAL.

STUDY SHORTHAND at home; complete course twenty lessons $10, $1 down, $1 week. Begin now, use spare time; book furnished. Amo House, Box 263, Atlanta, Ga. 5-3-5

EMORY summer school; cool, quiet; fifty days from June 17. Latin, Greek, French, German, English, history, mathematics. Address E. K. Turner, Oxford, Ga. 5-9-1

LOOK—You have read this; if you want anything, others will read your ad if it's in the Want Ad Section.

POULTRY, PET AND LIVE STOCK

Health Pointers For the Chickens

Suggestions That Will Mean a Great Saving to the Poultryman.

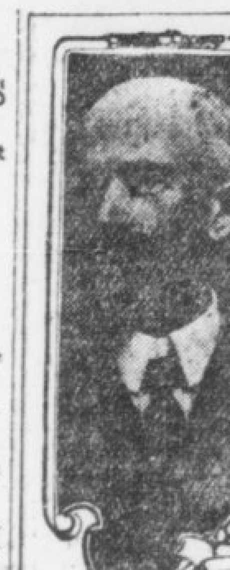

EDITED BY JUDGE F. J. MARSHALL

Keep busy.

Keep your eggs cool.

Keep your nests clean.

Keep your coops and houses free from mites and lice.

Keep your growing chicks well supplied with green food.

Keep them out of the wet grass in the mornings.

Keep your breeding stock in a healthy condition by keeping plenty of gravel, lime and green food always in reach of them, and feed a variety.

Do not crowd too many young chicks together in one coop, or they will breed disease, and they will die off faster than you can hatch them.

Keep plenty of fresh water or milk for the little chicks to drink at all times; the milk after they are two weeks old.

Do not feed too much white bread to young chicks or you will find it fatal to many of them.

After this season of the year the nearer the ground you set your hens the better will be the hatches.

Keep Hens Hatching.

You can arrange them so that you will have three or four hens hatching at the same time; you can double up the broods with one or two hens and put the others to laying again, and the chicks will be easier cared for. When you take the hen and the chicks from the nest grease the hen slightly under the wings and along the breast with a little fresh lard (no salt). This will assist in getting rid of any lice on the little ones. Use no grease about the nest before they are hatched.

Keep sulphur away from the hen when she is breeding chicks, as it is hard upon the eyes of the chicks.

Coffee boxes or those of similar size, about two feet square and about two and a half feet long, make splendid brood coops for a hen and a lot of young ones. If they should incline to leak any, tack tarred paper over the top of them, or strips over the cracks.

Put your young chicks on as high ground as possible, and on fresh ground not used for chicks the year before.

Egg-Eating Hens.

Judge Marshall: I have a lot of hens that have contracted the habit of eating their own eggs, and it seems impossible for me to get them to quit it. Can you tell me of any way to stop them? I would also like to know what is the cause of their getting at it in the first place. Yours truly,

Fort Valley, Ga. H. H. S.

ANSWER—Egg eating is a very bad habit and is very annoying to the owner. The habit is usually formed by their eating a soft-shelled egg or one that has been broken by falling from the roost. Then a desire for meat food will cause them to continue. One will get at it first and the others will follow suit when they see her at it, and help devour everything in sight of the kind. The habit is seldom formed by a flock on free range. A good way to lessen the desire is to give the hens all the exercise possible by covering the grain food in the soil and have them dig it out. Hang cabbage heads up so they can just get to them by extra effort. Have the nests in as dark and secluded a place as possible. All this will not cure them of the habit when once it is well formed.

The best way we have ever found to rid them of the habit is to use good, deep nest boxes, putting a layer of excelsior on the bottom then tack a gunnysack over the box, allowing it to sag down half-way to the excelsior which forms the nest they are to use; at the lowest point cut a cross just large enough for the egg to roll through. In that way the egg will roll out of sight, and the hen will be unable to see it as she used to and will soon get out of the habit. The other hens which have been in the habit of running to get their share when a hen cackles will soon find out that there is nothing to be had and will soon quit that part of it. The best way is to prevent all this trouble when you can by anticipating the wants and habits of your hens by keeping them busy at all times and supplying their wants as well as you can.

Eggs—All Varitieies.

THE EGGS of different varieties of fowls will be found classified under their respective breeds in the future, instead of under the classification of "Eggs."

Poultry—All Varieties.

FREE RANGE DUCK AND POULTRY FARM, Chamblee, Ga. Large stock of White Runners, Leghorns and Rhode Island Reds, enables us to ship fresh eggs, strong and fertile. Write for prices on stock and eggs if you want a bargain. 1-21-18

Poultry Remedies.

SOUTHERN POULTRY REMEDY is guaranteed to produce eggs and prevent diseases. It will make hens lay when others fail. Try it. It's guaranteed. For sale at all seed stores, 25c and 50c. 6-1-29

Horses, Mules, Vehicles, Etc.

WANTED—Family horse for elderly lady; must be guaranteed entirely sound and gentle, with necessary style. Address with full information W. E. R., P. O. Box 1746, Atlanta, Ga. 203-6-4

Dogs.

FOR SALE—Fine fox terrier dogs. Address Mrs. E. B. Walker, East Fair Street, South Kirkwood. Phone Decatur 465. 5-25-206

Horses, Mules, Vehicles, Etc.

BUGGY and harness, $15; pony cart, $7; $50 Texas saddle, $12.50; ladies' saddle, $6. Ivy 1497. 31-6-6

Poultry, Plants and Seeds.

H. G. HASTINGS & CO.
SEEDSMEN FOR THE SOUTH, 16 W. MITCHELL STREET. FOUR CITY DELIVERIES DAILY. NORTH AND SOUTH SIDE, 9 A. M.; INMAN PARK AND WEST END, 2 P. M. BELL PHONE M. 2568, ATLANTA 2568.

CONKEY'S HEAD LICE OINTMENT will rid the little chicks of head lice; 10c and 25c tubes.

PRESENT PRICE of Red Comb Feeds: Scratch, 10 pounds, 25c, 100 pounds, $2.25; Meat Mash, 10 pounds, 25c, 100 pounds, $2.25; Baby Chick, 8 pounds, 25c, 100 pounds, $2.35; Coarse Chick, 8 pounds, 25c, 100 pounds, $2.35; Pigeon Feed, 8 pounds, 25c, 100 pounds, $2.50. The above prices are f. o. b. Atlanta.

LIQUID LICE KILLERS, lice powders and disinfectants. Hand Sprayers 50c and up.

FIELD PEAS—Amber and Orange Sorghum, Kaffir Corn, Pearl and German Millet.

CANARY, mocking bird, parrot and squirrel cages, bird seed, gravel, manna bitters, cuttle bone, seed and water cups, etc.

ROUP, canker, cholera, white diarrhoea, sorehead and limber neck remedies. Write for a copy of our poultry supply catalogue.

FOR SALE—MISCELLANEOUS.

FOR SALE—Beautiful mahogany cabinet and gas water heater. Phone West 158. 6-6-26

FREE kindling wood to give away; boxes and crates; all you want free. Steward D. Jones Grocery, 122 Whitehall St. 6-6-52

FOR SALE—Return ticket to Jacksonville cheap. Call Ivy 5606-J. 6-6-38

FURNITURE—We buy and sell cash bargains. Southern Wreckage Company, 114 South Forsyth Street. Both phones. 1-17-5

CHEAPEST PRICES yet in fans. I can save you from five to ten dollars on every fan. See me before they are all gone. Hunter-Hogue Electric Co., Moore Bldg., 65½ Walton St., Room 25. Phone Ivy 4071. 6-6-18

PRACTICALLY new Remington typewriter in case; visible; good condition; price $50 cash. Address Mrs. S. E. B., Box 817, Georgian, or telephone, Ivy 6489-L. 6-6-5

FOR SALE—Office furniture; two upright bookkeeper's desks, one four-drawer upright letter file, one three-section sectional bookcase, one flat top desk, one three-section commercial size filing cabinet. All this furniture is solid oak, bought only a short time ago. Only reason for selling is that a change has been made in the style. It can be had at a bargain. For information call Main 1262. 6-6-3

FOR SALE—Porch banistering, columns and brackets, also grates and mantels; very cheap for quick sale at 416 South Boulevard. Phone Main 5414-J. 212-6-5

FOR SALE—Handsome one-karat diamond ring; value $275 to $300. Address 300 Lee Street. Phone West 199-L. 6-5-31

DO YOU NEED HELP of any kind? A little "Want Ad" will get it for you. TRY A "WANT AD" tablet if you need anything. They do the work.

THE ATLANTA GEORGIAN
Published by The Georgian Company, 20 East Alabama St. Atlanta, Georgia.
Entered at Atlanta postoffice as second-class matter.
Subscriptions Payable in Advance.
One year, mail, postage prepaid, $5.00
Six months, mail, postage prepaid, 2.50
Three mos., mail, postage prepaid, 1.25
One month, mail, postage prepaid, .45
Subscriptions Payable in Advance.
Delivered by carrier, one year......$5.20
Delivered by carrier, six months.. 2.60
Delivered by carrier, three months.. 1.30
Delivered by carrier, one month ..... .45
Delivered by carrier in Atlanta and other cities, one week .... .10

FOR SALE—MISCELLANEOUS.

ELECTRIC FAN, 18-inch, alternating current; best condition, $12. Ivy 5078. 6-5-17

BEAUTIFUL snow white Persian cat, one and a half years old (female); full breed; also two half-breed kittens; price, $15. Ivy 5078. 6-5-18

FOR SALE—One Eddy refrigerator; will hold 400 pounds of ice. Phone Decatur 376. 6-5-2

WRITER PRESS, in working order, complete, including type; capacity over 2,000 copies an hour; cost originally $175; first reasonable offer gets it. Apply Room 301 Fourth National Bank Bldg. 6-4-203

FOR SALE—Nice white honey in pound sections; 12½c per section. A. C. Ivy, Route 1, Box 11, Boston, Ga. 35-4-6

FOR SALE—Household goods; also horse and wagon and piano. 9 North Butler. 6-4-12

FOR SALE—Instantaneous gas water heater in perfect condition; cheap for cash. Phone Ivy 2407-J. 6-3-25

FOR SALE.
I WILL SELL a valuable patent at a sacrifice if taken immediately. Worth one-half million. Address Patent, Box 863, care Georgian. 3-8-6

AUTOMATIC REFRIGERATOR
Pays for itself in ice-saving. $17.50 to $75.00.
C. H. MASON,
6-8 WEST MITCHELL STREET.

TWIN Excelsior motorcycle on reasonable terms. Address "Excelsior," 119 Moreland Ave. 215-6-1

WE RENT good pianos $3 per month up. We sell good pianos $5 per month up. R. P. BECHT COMPANY, 107-108-109 Temple Court Building. Main 667. 2-19-26

BANKRUPTCY blanks, $1.50 per set. Warranty deeds, bonds for title. Mortgages, contracts. Stock certificates and bonds. Bennett's, 25 S. Broad. 201-20-13

A NEW BROOM DOES NOT SWEEP CLEAN.
LET US prove this in your home by free demonstration. Full particulars at 107 Temple Court Building. L. R. Sires, agent. Phone Main 667. 5-2-30

SAFES, FILES, cabinets, new and second hand. Gookin Bank and Office Equipment Company, 113-115 N. Pryor Street.

SIGNS BROWN SIGN & PAINTING CO. 77½ Whitehall. M. 3780 8-18-33

FOR SALE—Two pool tables, practically new; been in use in club room and not hurt; must sell at once; bargain; original cost $400. Address P. O. Box 87, Jonesboro, Ga. 5-1-6

BUSINESS GUIDE

Ready Reference for the Business Man, the Artisan And the Public in General

Art Work.

OLD PAINTINGS REPAIRED AND RESTORED.
EXPERT WORK. Satisfaction guaranteed. Call, phone or write H. H. Osgood, 18 Haralson Avenue. Phone Ivy 3691-J. 202-5-31

Auction Sales of Furniture and Household Goods.

CENTRAL AUCTION COMPANY, 12 East Mitchell Street, buys and sells everything; regular auction Tuesday and Friday. Bell phone Main 2424. 10-3-41

Banks.

AMERICAN NATIONAL BANK.
Corner Alabama and Broad Streets.
CAPITAL AND SURPLUS $1,000,000.

Bicycles.

CALL Main 1320, Atlanta 1436. Bicycle repairs and sundries. Atlanta Bicycle Company, 9 Peters Street. 5-30-9

FOR BICYCLES and supplies, see D. Alexander, 54 N. Pryor. Main 3116. Repair Work a Specialty. 3-27-51

Blacksmithing.

STRUCTURAL STEEL AND IRON WORK.
WE make all kinds of metal windows and doors, also window gratings and hangers of all kinds. Anderson Bros. & Rich, 372 Edgewood Avenue. 4-2-7

Blue Prints.

DIXIE BLUE PRINT CO.
40½ LUCKIE STREET, Atlanta, Ga. Best equipment. Best prints of any size or kind. Lowest prices. Phone Ivy 5364. 4-28-12

Builders.

LET US BUILD you a home. Will buy you a lot or pay off your lot. Terms to suit. 400 Temple Court. Main 4189. 4-15-16

Carpenter and Builder.

ALL KINDS OF REPAIR WORK.
D. M. WHEELER, 19 South Forsyth St. Phone M. 4186. Atlanta 1547. 12-31-16

Carpets and Rugs Cleaned.

ATLANTA STEAM CARPET CLEANING COMPANY (INC.), 27 West Alexander Street. Phone Ivy 4186. Moist and dry cleaning. Rugs woven from your old carpets and rags. Porch shades made to order. 5-27-8

Coal, Coke and Wood.

S. M. TRUTT & SONS,
for dry wood and best coal. 1-31-21

Dentist.

BEST WORK
Crowns (22 k.) $3.00
Bridge work $3.00
Full set teeth $3.00
Filling 50c
R. R. fare allowed 25 miles. All work guaranteed 20 years.
Eastern Painless Dentists
38¼ Peachtree St., Near Walton.
4-2-31

Ear, Nose, Throat and Lung Trouble.

DR. GEORGE BROWN, Diseases of the Ear, Nose, Throat and Lungs, 312-14 Austell Bldg. I have the only compound oxygen plant ever brought South and make this gas daily. Weak, nervous, anaemic and pale people are invited to call. 4-6-13

Engineering and Machine Designing.

G. V. PLANT, M. E.
I DEVELOP YOUR INVENTION.
Dixie Pattern and Machine Works, 262 West North Avenue. Main 2829. 4-5-17

Fly Screens.

FLY SCREENS, FLY SCREENS, FLY SCREENS—Wood fly screens, metal fly screens, hardwood floors, Venetian blinds, metal weather strips furnished anywhere in the South. Write or phone W. R. Callaway, manager, 1403 Fourth National Bank Building, Atlanta, Ga. Main 5310.

Fly Screens Made to Order.
OAKLAND CITY REPAIR WORKS.
Carpenter and cabinet work a specialty. Call West 242-L. Atlanta 528. C. F. Dickey, Mgr. 5-1-37

FLY SCREENS.
METAL AND WOOD FRAMES, portable garages. W. J. Baker Company. Bell phone Ivy 926. No. 811 Empire Life Bldg., Atlanta, Ga. 5-1-4

Fresh Oysters Daily.

VIRGINIA and New Orleans oysters on the half shell, 40c dozen. 77 Peachtree street.

Furniture.

Rosser F. Jordan Furniture Co., 144-6 Auburn Ave. Phones: Bell Ivy 4467, Atlanta 1800.
WE CARRY a full line of household furniture from kitchen to parlor; also a complete line of summer porch goods, such as porch sets, porch rockers, rugs, etc.; refrigerators, ice cream freezers and everything in the furniture line. We can save you 20 per cent on everything. Call and see us before buying elsewhere. Cash or terms. 5-15-8

T. C. FURNITURE CO.
Cash or easy payments, 415 Marietta, Phone Atlanta 1797. 4-5-12

QUESTION—If you have read this, is it not reasonable to suppose others will read your ad in this paper if you want anything?

Hat Cleaning.

STRAW HATS, 25c; Soft Hats cleaned and blocked, 35c. George's Hat Cleaning and Shoe Shine Parlor, 3½ E. Alabama Street. 4-10-11

ACME HATTERS make old hats look like new. Mail orders given prompt attention. 20 East Hunter St. 12-3-44

Jewelry.

FRENCH and Electric Clocks repaired. We call for and deliver them. Phone us if you want to know the correct time.
Santa Cole Co
5 SOUTH BROAD STREET.

Lace Curtains.

WORK called for and delivered; satisfaction guaranteed; prices, 25c to 50c per pair. Call Atlanta phone 2641. 6-2-13

Lighting Fixtures.

ELECTRIC and gas fixtures; all new styles; lowest prices. Queen Mantel and Tile Company, 56 West Mitchell Street. Phone Main 681. 1-16-16

Lime, Concrete, Roofing, Stone.

LADD LIME AND STONE COMPANY, Lime, concrete and roofing stone. 915 3d Nat. Bank Bldg. 2-3-50

Machine Work.

MALSBY COMPANY.
Manufacturers of and Dealers in
MACHINERY.
438-40 MARIETTA STREET. 4-5-16

Mattress Renovating.

SANITARY MATTRESS RENOVATING—Factory new and up-to-date; moderate prices; give us a trial. Jackson & Orr Company, Means Street and W. & A. R. R. Both phones. 3-20-14

New Rubber Tires.

NEW RUBBER TIRES put on your baby carriage. Repaired, repainted and re-covered. Phone Ivy 3076. Robert Mitchell, 229 Edgewood Ave. 2-13-9

Printing.

RYBERT & HOLLINGSWORTH
FOR ANY KIND of printing.
We satisfy our customers.
10 Gilmer Street. Bell Main 4600. 5-17-3

Safe Cracksman.

Fire and burglar proof safes opened and repaired. C. C. Downes, 29½ Marietta Street. Phones M. 2146. Atlanta 4922 4-5-11

Sand.

SAND.
SAND in any quantity and quality; prompt delivery. S. M. Truitt & Son. 1-13-32

Sewing Machines.

WE RENT new machines with complete set of attachments for $2 per month; also machines repaired; prompt delivery. Both phones 1893. Singer Sewing Machine Company, 79 Whitehall. 9-14-44

Shoes.

GET the best shoes for the whole family. Peacock & Drennen, 222 Marietta Street. 4-16-28

Shoe Repairing.

SHOES HALF-SOLED, SEWED, 50 CENTS.
At Gwinn's Shoe Shop, 6 Luckie Street, Opposite Piedmont Hotel. Both phones. 3-26-45

Signs.

KENT ON SIGNS signifies best quality. Kent Sign Co., 130½ Peachtree Street. 3-5-20

Stove and Range Repairing.

STONE DOCTOR.
STOVE, range and furnace repairing. 61 South Pryor Street. Bell Phone Main 1460. Atlanta phone 1410. 4-10-10

DAN, THE FIXER.
STOVES AND REFRIGERATOR REPAIRING.
We sell second-hand gas stoves.
We sweep chimneys.
121 WHITEHALL STREET.
Atlanta phone 2235. Bell phone M. 2699.

Trunks, Bags and Suitcases.

RETAILED AND REPAIRED.
ROUNTREE'S, 77 WHITEHALL ST.
PHONES: Bell M. 1576. Atlanta 1654.

Umbrellas.

"Taylor-Made" Umbrellas.
BUY from makers; all prices and styles; re-covering and repairing; every umbrella kept in repair free. Phone for salesman; prompt service.
TAYLOR UMBRELLA CO.,
116½ Whitehall St. 4-23-35

Violin Maker.

OLD VIOLINS BOUGHT, sold and exchanged; repairing a specialty. The Old Reliable Violin Dealer. Mays Badgett, 34½ Peachtree. 3-31-34

OLD VIOLINS BOUGHT, sold and exchanged; repairing a specialty. The Old Reliable Violin Dealer. Mays Badgett, 34½ Peachtree. 3-31-34

Wood

WOOD.
SOUTH GEORGIA mill cut-offs by the carload or any quantity you may want. They make fine kindling. S. M. Truitt & Son. 1-12-32

Store, Office and Bank Fixtures.

W. A. HORNE, President. JOHN C. CANDLER, Sec'y and Treas.
THE FIRM THAT WANTS YOUR BUSINESS.
HORNE-CANDLER COMPANY
DESKS, CHAIRS, FILING DEVICES, STORE, OFFICE AND BANK FIXTURES IN WOOD AND STEEL.
SEND US YOUR PLANS FOR ESTIMATE.
LOOSE LEAF GOODS AND OFFICE SUPPLIES.
CATALOGS ON REQUEST.
84 NORTH PRYOR STREET. PHONES: Ivy 1158; Atlanta 3066.

EXCHANGE—MISCELLANEOUS

WANTED—To exchange nice room and board for diamond, motorcycle, typewriter or piano. Address Box 216, care Georgian. 5-16-46

WANTED—MISCELLANEOUS.

WANTED—To rent one tent for two weeks; size 15x20, or larger. S. W. R. Johnson, 75 Edgewood Avenue. 6-5-29

ATLANTA REAL ESTATE is increasing in value daily. Many bargains are offered in the Real Estate columns of the "Want Ad" section of this paper.

WANTED — MISCELLANEOUS.

WANTED—Tennis court roller; must be cheap; name price and where it can be seen. Box 453, care Georgian. 201-6-4

I BUY MEN'S old clothes and shoes. Drop a card. I. Bock, 177 Gilmer St.

DROP A CARD.
We'll bring Cash for Old Clothes and Shoes.
"THE VESTAIRE."
166 Decatur Street.

WE PAY HIGHEST cash prices for household goods, pianos and office furniture. Cash advanced on consignments. Central Auction Company, 12 East Mitchell Street. Bell phone Main 2424. 8-26-26

The Georgian's Rent Bulletin

ROOM AND BOARD.

LARGE room with board; two gentlemen or couple; private family; block from Peachtree, near North Avenue. Ivy 5863-J. 35-6-6

CAN ACCOMMODATE two young men in private family; excellent board. Main 4157-L. 6-6-16

WANTED—By young couple, one or two young men to room and board; best section of Inman Park. Mrs. Townsend. Ivy 5848-J. 6-6-201

NICELY furnished rooms with board. 22 East Cain. Ivy 578-J. 6-6-45

NORTH SIDE; nicely furnished large front room, near bath, for two gentlemen; breakfast and 6 o'clock dinner. Best car service. Splendid location. Ivy 5840. 6-6-43

I HAVE a beautiful home with all modern conveniences; eight acres of ground; Jersey milk and butter, vegetables, etc. 400 Confederate Avenue. Bell phone Main 2514-J. 6-6-42

NICELY furnished rooms with board at 55 Nelson St. Atlanta phone 2835. 6-6-40

NICE ROOMS and board for ladies or gentlemen; $4.50 to $6.00 per week. 123 Capitol Ave. 6-6-6

WANTED—Five young men to board at 52 Formwalt Street at $4.25 per week. Atlanta phone 5719-M. 6-5-28

BOARD AND ROOMS.
EXCELLENT BOARD and nice, cool rooms; close in; reasonable. 115 S. Pryor. Atlanta phone 4949. 6-5-7

THE CAPITOL TERRACE can accommodate a few more boarders; cool, delightful rooms; all conveniences; close in. 89 Capitol Avenue. Main 3270. 6-4-7

TWO nicely furnished rooms and board; all conveniences. 22 East Harris St. Ivy 5589-J. 6-4-9

DELIGHTFUL large front room; private bath; also single room; excellent table; best location; garage on lot. West Peachtree. Ivy 1959-L. 31-4-6

36 EAST NORTH AVE.
BETWEEN the Peachtrees; nicely furnished rooms and excellent table board. Ivy 6501. 6-2-10

239 FORREST AVENUE—Delightful home for men. Finest meals. Have vacancy for two. Ivy 1478. 208-6-3

IN WEST END home; large front room, with board. 332 Gordon Street. Phone West 109-J. 6-3-7

19 W. CAIN STREET.
A FEW refined people can find clean rooms and excellent board in private family. Phone Ivy 6642. 6-1-94

TWO delightful connecting rooms, nicely furnished; two or three gentlemen; highest, coolest location in city; no other boarders. Ivy 7311. 6-1-54

COOL ROOM and delightful board in private home. Ivy 5859-L. 6-1-35

TWO young men or married couple for nicely furnished front room; all conveniences; close in. Main 1558-J. 5-14-11

477 PEACHTREE ST.
WILL have pleasant rooms for gentlemen or couples of refinement; references; between Merritts Avenue and Linden; homelike. Bell Ivy 7010. 5-24-200

THE WILTON, 220 Peachtree; select boarding house; near in. Ivy 5795. 5-10-35

ROOM AND BOARD for four young men May 15. Private home. 163 Courtland. Ivy 7057-J. 5-10-25

PEACHTREE INN.
Peachtree and Alexander Sts. American plan $7.50 week up. Room to yourself. European, $3 week up. 1-9-34

BOARD WANTED.

WANTED—By young man working nights, single room with board; close in; South Side; state price. Address J. F. H., Box 105, care Georgian. 26-6-6

WANTED—Room and board in private family; Decatur preferred. Address K., Box 100, care Georgian. 6-5-3

HAVE a nearly new upright mahogany piano to exchange partly for board in regular boarding house or private family. Address Board, care Georgian. 6-1-34

ROOMS AND BOARD.
Wanted by Legislators.

WANTED—About June 20 by refined gentlemen room and board in private home; prefer to be near Capitol. Address L. L. L., Box 100, care Georgian. 6-6-41

ROOMS FOR RENT.
Furnished.

FOR RENT—Two rooms furnished for housekeeping; refrigerator, gas stove, electric lights, hot water, use of phone; $15 per month; unfurnished, $12 per month; also one furnished room for gentlemen. 530 Washington Street. 6-6-12

ONE extremely large front room, one or two beds; also small room, newly papered, with running water; close in; reasonable. Phone Ivy 6662. 74 Luckie Street. 6-6-11

FURNISHED rooms for rent; all modern conveniences. 244 S. Pryor St. Main 1957-J. 6-6-22

NICELY furnished front room in private family to a lady from June 15 until September 15; lights and bath; meals near; references exchanged. Main 5449-J. 400 Capitol Ave. 6-6-21

LARGE furnished room; all conveniences; close in. 50 Williams Street. Atlanta phone 3870; walking distance. 6-6-20

COOL and very desirable front rooms, with bath; also large, nicely furnished room and kitchenette complete; both desirable and convenient location. 9 East Alexander, corner West Peachtree. 6-6-17

SPLENDID room, furnished or unfurnished, with or without private bath; excellent neighborhood; best references. Phone Ivy 3707-J. 6-6-25

ONE furnished room, upstairs; convenient to bath. 44 East Cain Street. 205-6-6

TWO rooms, furnished for light housekeeping; close in; $3 per week. 9 Woodward Ave. 6-6-51

$5 PER MONTH—One room; corner Inman and Greensferry Avenues. Take Walker Street car. 6-6-47

NICE, comfortable room; all conveniences. Ivy 847-J. 6-6-35

FURNISHED room for light housekeeping and bed room. Ivy 7096. 319 Courtland. 6-6-34

FOR RENT—Front room, furnished or unfurnished, suitable for trained nurse or business woman. Ivy 5120-J. 610 Highland Avenue. 6-6-33

ONE nicely furnished front room; every convenience; private family; close in. 7 Pulliam. Main 5241-J. 6-6-32

LARGE front room, nicely furnished; private bath; private family; best North Side location. Call Ivy 4014-J. 6-6-30

THREE furnished rooms; sink in kitchen. Main 2763-J. 173 Walker St 6-4-200

ROOMS FOR RENT.
Furnished.

ONE furnished room, with or without board; $7 without board; private family. 14 E. Alexander. 6-6-19

FOR RENT—Fine, large front room, nicely furnished for light housekeeping; rent $15 per month. 37 East Alexander Place. Ivy 7070-J. 6-5-200

DELIGHTFULLY cool front room, refined home; splendid locality; between Peachtrees; ten minutes' walk to town. Ivy 1294-J. 25-6-6

TWO large, cool rooms, furnished or unfurnished, to gentlemen or business lady. Call Ivy 4082-L. 6-5-33

TWO completely furnished rooms for light housekeeping. Ivy 6964. 339 Courtland. 6-6-37

LARGE front room, also small room; all modern conveniences, with or without breakfast; delightful location. Peachtree Street. Ivy 3086-J. 6-5-11

TWO connecting housekeeping rooms, two doors from West Peachtree Place. 250 Spring; references. Ivy 6419-J. 6-5-15

BEAUTIFUL front room, large dressing room, with running water; also nice back room adjoining bath. 200 West Peachtree. Ivy 3281. 6-5-36

ONE nicely furnished front room with all conveniences; three blocks of Candler Bldg. For information, call Ivy 759. 6-5-25

MARLBOROUGH Apartment, twelve attractively furnished rooms, bath connecting; all conveniences. Ivy 2958-L. 6-5-24

ONE furnished room in the Duncan Apartments; all conveniences. Call Ivy 2325. 6-5-22

TWO nicely furnished rooms, all conveniences, close in. 252 Ivy Street. Phone. 205-6-5

ONE nicely furnished front room; every convenience; private family; close in. 7 Pulliam. Main 5241-J. 6-4-14

NICELY furnished, large room, next to bath; private family; close in. Ivy 3941. 30-5-6

TWO beautifully furnished front rooms and kitchenette, complete for housekeeping; beautiful pictures; electric lights, sink in kitchen, also two nicely furnished front rooms, first or second floor, private entrance, $16. 290 Washington Street. 6-4-24

LARGE, cool front room, North Side; piano and telephone. Ladies preferred. Ivy 996-L. 32-4-6

FOR RENT—Entire second floor, three rooms, furnished for housekeeping. Phone Ivy 3960-J. 6-4-17

FOR RENT—First-floor apartment; front room; would allow housekeeping; near in. Main 931-J. 6-4-5

NICELY furnished front room, private porch; all conveniences; close in. 140 Trinity; Apartment No. 6. 30-4-6

NICE clean furnished rooms, with or without board; close in. 72 Spring. 26-4-6

TWO large connecting rooms, furnished complete for light housekeeping. 303 Rawson Street, Atlanta 3335. 6-3-15

ONE furnished room for rent; one or two gentlemen. Wellington Apartment No. 2. 6-3-12

NICELY furnished cool room for gentleman; private family; close in. Ivy 4972. 25-3-6

152 WEST PEACHTREE, two very pleasant sleeping rooms, also housekeeping suite; strictly modern; plenty shaded porches; walking distance to business center. 44-2-6

FOR RENT—Two connecting rooms, furnished for housekeeping. 58 West Peachtree. Ivy 4839-L. 5-31-17

TWO bright connecting housekeeping rooms, completely furnished; North Side; private home. Ivy 2098-J. 6-1-61

FURNISHED rooms; private home; all conveniences; hot and cold baths. 19 E. Harris. Ivy 6349-J. 5-8-11

HANDSOMELY furnished large front room, private bath; shady lot; gentleman preferred, "Peachtree," care American. 101-1-6

Unfurnished.

TWO nice, large unfurnished rooms for light housekeeping. 177 East Georgia Avenue. 6-5-200

THREE unfurnished rooms, all conveniences; hot and cold water; separate gas meters. 296 Central. 6-6-13

FOUR upstairs rooms; private bath; with couple; references exchanged. Atlanta phone 277. 6-6-23

FOR RENT—Two rooms for housekeeping; home of owner; $15. 520 Central Avenue. 207-6-6

TWO ROOMS and kitchenette; $12.50. Ivy 2352-J. 6-6-36

TWO large connecting rooms, water and gas; $7. Apply 106 Plum Street. 202-6-6

TWO nice unfurnished rooms very reasonable. 41 Mills Street. 6-5-30

ONE large lower floor room for storage, with owner. Main 2497-J. 6-5-12

THREE or four rooms, large and comfortable, for light housekeeping, between two car lines; quiet neighborhood. Apply 199 Crew Street. 6-5-14

ONE large furnished or unfurnished room for rent, with private family; all conveniences; near in. Call 117 Pulliam St. 6-5-8

THREE connecting rooms, built for light housekeeping; best part Inman Park. Ivy 3886-J. 6-3-11

THREE unfurnished rooms for light housekeeping, with all conveniences. 350 Lee Street. 6-1-69

Furnished or Unfurnished.

THREE rooms with private bath, furnished or unfurnished; very reasonable. Call Ivy 4804-J. 6-6-50

LOVELY furnished or unfurnished rooms; all conveniences; large, shady lot; highest point in city. Very quiet. "Teacher," Box 480, care Georgian. 37-6-6

DESIRABLE front room in Frances Apartment, 325 Peachtree; all modern conveniences, with a private bath. Apply Room 305. 6-5-27

THREE beautiful corner rooms; separate entrance; private bath, veranda; sink in kitchen. Ivy 99. 6-4-22

APARTMENTS FOR RENT.
Furnished.

THE PICKWICK.
NEW TEN-STORY, fire-proof building; rooms single or en suite with bath. 77 Fairlie Street, adjoining Carnegie Library. 6-5-32

FIVE-ROOM furnished flat, all conveniences, to party without children, who would board one gentleman for part rent. Call Main 1657-L. 208-6-5

FOR RENT—Handsomely furnished apartment, six rooms and sleeping porch. Fashionable North Side neighborhood. $100 monthly. References required. Telephone Main 1563, ask for Mr. Olson. 6-4-15

DURING June, July and August nicely furnished and cool 4-room apartment, in one of the nicest and coolest parts of city. Electric lights, gas stove, bath, sleeping porch; also large, shady front porch. Can have use of piano. A bargain for the summer. Call Ivy 6085. 433 Spring Street, Corner North Avenue. 5-31-31

APARTMENTS FOR RENT.
Unfurnished.

MODERN four-room front apartment, second floor, with cool porch, eastern front; close in; party compelled to leave city; immediate possession. P. O. Box 143. 6-6-10

FIVE-ROOM unfurnished apartment, on Peachtree Place; modern conveniences; no children. Call Ivy 4013. 6-5-34

THREE room apartment with kitchen, bath, porches, screens, electricity, very cheap if taken this week. Phone Ivy 6897. 6-5-35

FOR RENT—Five-room flat; first floor; North Side; select neighborhood; until September 1, with privilege of renewal. Garden full of fine vegetables. Call Ivy 4734-J before 7 a. m. or after 6:30 p. m., or address M., Box 623, care Georgian. 6-4-16

47 EAST CAIN STREET—Five rooms, freshly painted and papered; first-class repair; separate entrance; references required; $25 per month. Apply Owner, 509 Atlanta National Bank Bldg. 5-28-47

Furnished or Unfurnished.

TWO, three or five-room apartment, with kitchenette and private bath; also garage. No children. Ivy 2432. 6-1-75

HOUSES FOR RENT.
Furnished.

FURNISHED house during summer months to small family. Telephone Ivy 4169. 6-6-14

COMPLETELY furnished seven-room house for summer; possession given June 7; bargain to right party. 98 E. Georgia Ave. Main 4170-L. 6-4-13

NICE six-room cottage, furnished complete for summer; gas lights and hot water; large, cool rooms and shady back yard. Cheap if rented at once. Call Main 5381. 5-31-23

SUMMER RENT—Delightful furnished home; large, shady lot; reasonable rent. "Between Peachtrees," Georgian. 99-1-6

Unfurnished.

ADJOINING DRUID HILLS.
FOR RENT—To acceptable tenants two brand new six-room bungalows, modern beauties, stone fronts, electric lights, cabinet mantels, beautiful fixtures, large airy bed rooms, pretty baths, hot and cold water, lovely living and dining room, large porch, artesian water, pretty street, cement walks; splendid neighborhood; good schools and churches. One block from best car line; 15 minutes' ride from the center of the city; car every 5 minutes; $25 per month; worth $35. Take North Decatur car to Equitable Bldg., get off at Murray Hill Station, go to the right one block; keys at Mrs. Wilson's in the grove there. We will rent or sell on easy terms, two of these bungalows. An exceptional opportunity to secure a house and location that will appeal to those of refined taste.
SEE MR. WALKER.
No. 8 Nelson Street. Phone Main 2824. 6-6-28

FOR RENT—Four-room house and hall, large lot, fenced in; water and gas. West End. Price, $13.60. Phone West 909-J. 34-5-6

HOUSE—Four rooms and reception hall, all modern improvements. 63 Windsor Street, corner of Rawson. 5-29-202

FOR RENT—Modern North Side cottage; six rooms and bath; immediate possession; $20. Ivy 6432. 6-2-9

SIX-ROOM HOUSE, suitable for light housekeeping. 49 Garnett. Call at 114 S. Forsyth. Main 2806. 56-1-6

OUR RENT LIST describes everything for rent. Call, write or phone for one. Ivy 3390. Charles P. Glover Realty Co., 2½ Walton Street. 2-13-49

FOR RENT.
Corner Peachtree and Alexander Streets we have several nice flats of six rooms with all modern conveniences, large rooms with plenty of light, nice neighborhood, and within 10 minutes' walk of center of the city. Price, $25.00. Let us show you through.
GEO. P. MOORE,
Real Estate and Renting.
10 Auburn Avenue.

BUSINESS SPACE FOR RENT.

SPACE FOR RENT in one of the best locations in the city for a haberdasher or jewelry business. Apply at once, 11 South Forsyth St. 6-4-2

OFFICE SPACE FOR RENT.

DESK SPACE with use of telephone. Apply 533 Candler Bldg. 4-25-9

HOTELS.

WHITE PATH HOTEL and Mineral Springs open June 10; sixteen-page booklet free. White Path Hotel Co., T. H. Tabor, Manager, White Path, Ga. 6-1-8

APARTMENTS WANTED.
Furnished or Unfurnished.

WANTED—Upstairs apartment, 2 or 3 rooms, furnished or unfurnished, for couple without children; modern conveniences; no objection to distance. Address Rooms, 305 Third National Bank Building. 38-5-6

SUMMER RESORTS.

FIRST-CLASS piano player open for engagement; can also furnish orchestra on short notice; best references in South. Apply B. P. Robinson, Room 305, Frances Apartment, 325 Peachtree. 6-5-26

ROOMS WANTED
Furnished.

TWO NICE, large, unfurnished rooms for light housekeeping. 177 East Georgia Avenue. Charles Smith, No. 1 Engine House. 6-5-200

Unfurnished.

WANTED—Two unfurnished rooms for light housekeeping; close in; South Side preferred. Main 2877-J. 200-6-6

WANTED—Two unfurnished rooms and kitchenette by June 15; must be close in and reasonable. Address P. O. Box 1504. 200-6-4

HOUSES WANTED.
Furnished.

WANTED—Five or six-room furnished house or flat. Address E. L., Box 1, care Georgian. 204-6-5

Unfurnished.

WANTED—To rent a two or three-room house out in the suburbs near spring and convenient to car line, for camping purposes; will take possession immediately. Address C. J., Box 745. 5-5-8

Future Wealth Is to Be Found in Atlanta Real Estate. These Ads Are the Guide Posts

REAL ESTATE AND CONSTRUCTION NEWS

Peachtree Lease Made at $50,000

Drug Company Takes Peck Corner Eight Years—Important Meeting Monday.

A. S. Adams, of the real estate firm of B. M. Grant & Company, announced Friday some of the details of the lease of the store at 141 Peachtree Street, being the Peachtree and Houston Streets corners of the Cruickshank Building, formerly known as the Peck Building. The floor space is about 1,500 square feet.

This entire property was leased some tme ago from the Peck estate through B. M. Grant & Company to the Cruickshank Cigar Company. The Cruickshank Cigar Company has now leased to the James Drug Company the store at 141 Peachtree for a term of approximately eight years at a total consideration of about $50,000, or more than $6,000 a year. The Cruickshank Company has also disposed of its soda water business to the drug concern.

The James Drug Company has installed one of the handsomest sets of fixtures in tlanta and will do a general drug, soda water and prescription business. When the Cruickshank Cigar Company has taken out the soda fountain they will install one of the largest and most expensive humidors in the South. Mr. Cruickshank states that in this additional space he will increase his cigar facilities.

B. M. Grant & Company have also leased for Mr. Cruickshank the entire second floor and most of the third floor to Veitrie & Harmon, for a term of about eight years. Thelessees will conduct a men's tailoring establishment.

Important Realty Meeting.

A meeting of the utmost importance to real estate men, office building managers and property owners generally will be held Monday at noon in the Chamber of Commerce rooms on the fifth floor of the Empire Building. At this time the question of the pending income tax measure of the Federal tariff bill will be thoroughly discussed, and it is believed that a formal protest against some items of the measure will be lodged with United States Senators A. O. Bacon and Hoke Smith.

The bill has passed the House and is now up to the Senate. A provision which realty men and building managers find obnoxious is that which provides that tenants shall withhold rents from landlords. The bill, it is contended, represents double taxation. Expenses will be taxed as well as income, and corporations doing business at a loss will be taxed on their losses.

Charles P. Glover has sent out notices of the meeting in the name of the Atlanta Real Estate Board, and it is expected that a large number of people will be present.

Leases by Cochran Company.

The Ralph O. Cochran Company has rented or leased the following places within the past few days:

For Mrs. A. H. Perkins to R. J. McGaughey, 269 East Hunter Street; for Mrs. A. M. Campbell to T. M. Middlebrooks, 290 Ormond Street; for Mrs. E. M. Holman to D. W. Hilley, 41 Oglethorpe Avenue; for L. H. Zurline to M. W. Cole, 22 Rogers Street; for Dillin-Morris Company to R. J. Meckle, 238 Lake Avenue; for Jacob Auerbach to J. J. Slappy, 295 Windsor Street; for C. P. Murphey to Mrs. M. E. Spruill, 18 Wellington Street; for Mrs. M. G. Trippe to Walter Cone, 97 Mills Street; for M. Leiverson to J. A. Finch, 324 Houston Street, and for W. D. Palmer to Mrs. W. C. Smith, 24 Cooper Street.

Realty Business Good.

The past few days in the real estate market have instilled a great deal of confidence in local land dealers. Prospects for good crops, easier money and general confidence have had their effect.

A few expressions are typical of the prevailing sentiment.

"Business is picking up," declared Ralph O. Cochran, head of the firm that bears his name.

"We expect an unusually good summer," asserted Charles P. Glover, head of the Atlanta Real Estate Board and the Glover Realty Company.

"Thursday we had more inquiries for property than we have had in a long time. People believe crops are going to be good," was the comment of J. H. Ewing, of the Smith & Ewing agency.

"Things look better to me" said Milton H. Liebman, of the A. F. Liebman Company.

"I can't see anything but good times ahead," declared Lowry Porter, of Porter & Swift.

"The man who's not selling real estate is not working up to capacity," was the comment of T. C. Holmes, of the Holmes & Luckie Realty Company. "We have no cause to complain."

Edwin P. Ansley, Shelby Smith, Forrest Adair, S. B. Turman, B. M. Grant, George P. Moore, L. P. Bottenfield, John D. Babbage, M. C. Kiser, Harris G. White, William A. Vernoy and others joined in the general chorus.

Mr. Candler's Purchase.

Considerable interest was manifested Friday in local realty circles over the purchase by Asa G. Candler of a tract in Chicago for the erection of a ten-story building at a cost of $300,000. Mr. Candler now has holdings in Chicago, Washington and New York, as well as in Atlanta and other cities where his soft drink business assumes large proportions.

The price paid for the 22 1-2 by 145 foot parcel was $28,000, or $1,254 a front foot, about the price that would be paid in Atlanta at Peachtree and Currier or Poplar and Luckie. The tract adjoins property already owned by Mr. Candler, which gives him a combined frontage of 114 1-3 feet.

West Peachtree Houses.

Three new bungalows are being built in West Peachtree Park, which corresponds to Thirteenth Street and is just to the east of West Peachtree Street. The houses face north and are an attractive addition to a neighborhood composed of medium-sized but very artistic dwellings.

Ten years ago West Peachtree was virtually a "wilderness," with only an occasional house north of Sixth Street, but to-day it is almost solidly built up along its entire extent.

Ivy Street Work.

Work on the regrading of Ivy Street is now nearly complete and in a comparatively short time this thoroughfare will be opened again to traffic. Joel Hurt has a plan for widening the street before the other work is finished, and if this should be done the opening would be delayed somewhat. Walls that recently gave way under heavy rains have been replaced.

Architect Brown's Bid.

A. Ten Eyck Brown, the well-known local architect, has submitted a bid on the Spartan Inn property at Spartanburg, S. C., and the contract for this job is expected to be awarded Thursday. This improvement will include a large department store, a hotel and the terminal of the Greenville, Spartanburg and Anderson Railroad.

Drawing for Mr. Candler.

Asa G. Candler is in receipt of a handsome architect's drawing of the entrance to the 24-story Candler Building in Times Square, New York City. An artistic frieze surrounds the entrance and the Candler coat-of-arms and shield are above it. Willauer, Shape & Bready, of New York, are the architects.

PROPERTY TRANSFERS.

Warranty Deeds.

$2,700—J. C. Thomason to E. L. Money, lot 41x135 feet, south side Bass Street, 160 feet east of Hill Street. May 22.

$1,000—John J. Carroll to T. B. Lumpkin Realty Company, lot 44x100 feet, northeast corner Fox and Lindsay Streets. June 4.

$7,500—Mrs. Fannie Hodge to Dunbar H. Ogden, lot 50x150 feet, northeast corner Columbia Avenue and Tenth Street. June 2.

$150—J. A. Wrigley to Mrs. Pearl Treadwell, lot 40x120 feet, north side South Avenue, 189 feet west of Garden Street. May 31.

$3,000—E. L. Verner to G. W. Harlan, 3.5 acres west side Lexie Street, 262 feet south of Peachtree Avenue. May 22, 1911.

$3,000—Artur B. Farquhar to Chas. Jessop, lot 75x400 feet, at northeast corner Asa G. Candler's home lot on south side Georgia Railroad right-of-way, No. 895 Seaboard Avenue. May 28.

$7,000—L. A. Redwine to Lucy A. Holbrook, lot 50x150 feet, east side Jackson Street, 293 fet north of Harris Street. June 4.

$4,600—G. A. Dunlap to Miss Alice Baxter, lot 40x155 feet, east side Spring Street, 40 feet north of Twelfth Stret. June 4.

$5,000—T. F. McWaters to G. A. Dunlop, same property. September 7, 1910.

$5,000—W. P. Kelly to T. F. McWaters, same property. March 15, 1910.

$1,250—Mrs. S. F. Dickson to Laura Watson, lot 50x85 feet, southwest corner Fort and Clifton Streets. May 28.

$180—Mrs. Maria T. Kunzman to Mrs. L. N. Stevens, lot 80 by 165 feet, northwest side Charleson Avenue, 174 feet southeast of Livermore Street. February 22, 1907.

$360—J. E. Daniel to same, lot 62 by 90 feet, east side Lakewood Avenue, 63 feet south of Livermore Street. May 22.

$3,800—Mrs. Mamie W. Moncrief to John D. Mildrew, lot 61 by 225 feet, west side West Boulevard, 63 feet south of Mercer Avenue. September 7, 1910.

$1,360—Westview Cemetery Association to Mrs. Sanders McDaniel, lot 20, section 5. June 5.

$935—Trustees of Atlanta University to Jerry F. Hughes, lot 100 by 120 feet, northeast corner Fox and Beckwith Streets. June 5.

$250—Phenix Investment Company to John S. Owens, agent, lot 36 by 100 feet, southwest corner Crumley and McDaniel Streets. May 24.

$2,350—William Z. Davis to Mrs. Beulah G. Gault, 211 Cooper Street, 30 by 125 feet. May 30.

Warranty Deeds.

Valuable Consideration and to Correct Deed—J. B. Frost to N. H. Kelley, lot 50 by 200 feet, south side Greenwood Avenue, 250 feet west of Frederica Street. May, 1913.

$2,750—N. H. Kelley to H. W. Dillin, same property. May, 1913.

$400—Cecilia B. Wallace to Mrs. C. B. Sasser, lot 50 by 52 feet, 285 feet north of North Avenue, at Mynatt property. May 28.

Warranty Deeds.

$1,401—M. P. Roane to Nellie and Lois Hollingsworth, lot 90 by 120 feet, northwest corner Highland Avenue and Fortune Street. November 6, 1911.

$2,750—John W. Hardwick to J. W. Clower, lot 33 by 170 feet, south side Ormond Street, 193 feet east of Grant Street. November 1, 1909.

$1,000—Mrs. E. S. James to W. P. Bullard, 40 Fortress Avenue, lot 26 by 150 feet. August 10, 1911.

$730—W. P. Bullard to Frank C. Owens, same property. June 5, 1913.

$5 and Exchange of Property—Davis W. John to Mrs. Sarah T. Deveney, 126 East Cain Street, lot 20 by 150 feet. May 28, 1913.

$3,750—W. T. Perkerson to W. A. Calloway, lot 65 by 160 feet, north side Cunningham Place, 370 feet west of Ashby Street. Also lot 40 by 115 feet north side Cunningham Place, 330 feet west of Ashby Street. June 4, 1913.

$5,500—Same to same, lot 40 by 159 feet, north side Cunningham Place, 250 feet west of Ashby Street. Also lot 40 by 159 feet north side Cunningham Place, 290 feet west of Ashby Street. June 4, 1913.

Loan Deeds.

$1,750—I. N. Ragsdale to Mrs. Ermine DeG. Nunnally, lot 50 by 162 feet, northeast side Arlington Avenue, 148 feet northwest of Lee Street. May 14, 1913.

$1,250—Same to same, lot 50 by 156 feet, northeast side Arlington Avenue, 348 feet northwest of Lee Street. May 14, 1913.

$1,750—Same to same, lot 54 by 163 feet, northeast side Arlington Avenue, 477 feet southeast of Princess Avenue. May 14, 1913.

$1,750—Same to same, lot 50 by 176 feet, northeast side Arlington Avenue, 77 feet southeast of Princess Avenue. May 14, 1913.

$1,750—Same to same, lot 60 by 125 feet, west side Princess Avenue, 78 feet south of Arlington Avenue. May 14, 1913.

$2,500—Mrs. Sarah T. Deveney to J. H. Patton, lot 126 East Cain Street, lot 20 by 150 feet. June 4, 1913.

$1,500—J. W. Clower to Georgia Savings Bank and Trust Company, lot 33 by 170 feet, south side Ormond Street, 193 feet east of Grant Street. June 4, 1913.

Loan Deeds.

$1,200—Mrs. Etta W. Offutt to W. A. Charters, lot 50x148 feet north side Virginia Circle, 150 feet east of Barnett Street. June 5.

$1,250—J. P. Glore to same, lot 43x93 feet, north side Kennedy Street, 42 feet east of Payne Street. June 5.

$225—G. W. Harlan to T. J. Treadwell, 35 acres west side Lexie Street, 262 feet south of Peachtree Avenue. May 19.

...300—Mrs. Lilly B. Wells to Mrs. Annie S. Morgan, lot 50x150 feet north side Park Street, 257 feet east of Ashby Street. June 5.

$1—Walker Dunson to G. A. Dunlop, lot 40x155 feet east side Spring Street, 40 feet north of Twelfth Street. June 4.

$1—N. H. Kelley to Sanford Landers, lot 31, block 5, Frost & Carey Highland Park property, south side Greenwood Avenue, between Frederica and Barnett Streets. May 27.

$900—C. F. Conn to J. D. Wood, Nos. 285 and 287 East Georgia Avenue, 81x110 feet. August 8, 1912.

$1—Union Springs Bank to Aldine Chambers, lot 14x235 feet west side South Moreland Avenue, 520 feet north of Hardee Street. June 5.

$1—N. A. & Jas. E. Thornton to Mrs. Sara T. Deveney, No. 126 East Cain Street, 20x150 feet. June 2.

$5—Mrs. Jeannette R. Thomas et al. to Mrs. Fannie J. Winn, No. 47 Hightower Street, 38x87 feet. June 2.

$1—A. P. Herrington to M. Friedman, lot 90x120 feet, northwest corner Highland Avenue and Fortune Street. June 4.

Deeds to Secure.

$500—Herbert A. L. Ferrell to Adolph Samuels, lot 111x67x85 feet, west side Hale Street, 20 feet north of Virgil Street. June 6.

Mortgages.

$400—J. M. Thomason to W. M. Sisk, lot 100x180 feet, in land lot 248, Seventeenth district, 30 feet from northeast corner of land lot 177 of Fourteenth district. June 3.

$440—J. E. Bowden to Atlanta Banking and Savings Company, lot 62 x110 feet, northwest corner Chestnut and Jett Streets. June 2, 1913.

Sheriff's Deeds.

$2,100—Mrs. Mary A. Burton (by Sheriff) to H. A. Etheridge, lot 141x200 feet, southwest side Central of Georgia Railway right-of-way, 55 feet southeast of Perkins Street. Also lot 150x380 feet, southeast side Perkins street, 200 feet southwest of right-of-way of Central of Georgia Railway. June 3, 1913.

$1,656—W. C. Harper et al (by Sheriff) to W. C. Harper and W. M. Weathers Estate, 18.7 acres on east side Cascade Avenue, 1,170 feet southwest of north line of land lot 151, Fourteenth district. June 3, 1913.

Building Permits.

$12,500—Independent Benevolent Order, 161 Bell Street, three-story frame building. J. H. Traylor.

$3,000—J. T. Taylor, West Tenth Street, one-story frame dwelling. Day work.

$250—J. A. Chapman, 419 Capitol Avenue, repairs. Day work.

$4,000—Mrs. Mattie Word, 373 Cherokee Avenue, repairs and alterations. Day work.

$1,500—E. M. Reisman, 180-182 Fraser Street, same. George L. Goosby.

MONEY TO LOAN.

WE LOAN money on furniture and household goods. F. & J. Loan Company, 120 Decatur Street. 4-25-8

MONEY ON HAND for immediate loans on property in or near Atlanta. J. E. VanValkenburg, 501 Equitable Building.

SPECIAL HOME FUNDS TO LEND, any amount; 6 per cent. Write or call. S. W. Carson, 24 South Broad Street. 4-1-17

FARM LOANS PLACED in any amount on improved farm lands in Georgia. The Southern Mortgage Company, Gould Building. 7-12-1

MORTGAGE LOANS.

On Atlanta Property.
BUSINESS BUILDINGS.
5 and 5½ per cent.
RESIDENCE BUILDINGS,
5½, 6 and 6½ per cent.
Your rate depends upon the location. Without notice you can pay back a hundred, any multiple of a hundred dollars, or the entire loan on any interest date.

TURMAN, BLACK & CALHOUN.
Loan Correspondents,
PRUDENTIAL INSURANCE COMPANY OF AMERICA.
203-208 Empire Building.

MONEY FOR SALARIED PEOPLE AND OTHERS, upon their own names; cheap rates, easy payments. Confidential. D. H. Tolman, 820 Austell Building.

WE HAVE plenty of money to lend at lowest rates on Atlanta and nearby property, either for straight or monthly payment plan. Also for purchasing purchase money notes. Foster & Robson, 11 Edgewood Avenue.

MONEY WANTED.

ESTABLISHED IN 1888.
6%—WE WILL PAY—6%
ON SAVINGS
IN SUMS OF $500.00 AND OVER. WE BUY AND SELL PURCHASE MONEY NOTES. THE MERCHANTS AND MECHANICS' BANKING AND LOAN COMPANY, 209 GRANT BUILDING. TELEPHONE IVY 5341.
CASH CAPITAL, $120,000.00.
THOS. J. WESLEY, CASHIER.
B. M. GRANT, PRESIDENT.
3-11-50

BUSINESS OPPORTUNITIES.

WANTED—Party with $500 to take half interest in a paying business. Must devote all his time to the business. Do not answer unless you have good references and you are a clean-cut gentleman. Apply 715 Temple Court Building. 6-6-203

FOR SALE OR LEASE—Latest model soda fount with all supplies complete, now doing business and showing liberal profits; excellent proposition. Quick action necessary. Call for Mount, Room 33, Moore Building. 6-4-21

FOR SALE—Business paying $300 to $400 per month. Owner leaving city. Cheap for quick sale. Address Box 794, care Georgian. 5-31-4

FOR SALE—Best daily newspaper proposition in South Georgia—in the best city of its size in the State; modern equipment throughout. Can be bought at a bargain, half cash or good negotiable paper, balance on easy terms. Write quick to "Newspaper," Box 10, care Georgian. 5-23-12

HAVE YOU SOLD THAT HOUSE? A little "For Sale" ad in the "Want Ad" section will find a purchaser.

REAL ESTATE FOR SALE. REAL ESTATE FOR SALE.

PIEDMONT AVENUE BRAND-NEW HOME, EIGHT ROOMS—LOT 75 BY 175 FEET.
THIS IS SOMETHING CHOICE; two stories, EIGHT ROOMS; all well arranged with every modern convenience, including furnace heat, hardwood floors, beautiful electric fixtures. Elevated east front lot, 75 by 175 feet, with a splendid view from the front porch. The house itself is double floored and storm sheathed. You must see this to appreciate it. Key at our office or we will be glad to show you through. Price, $8,500, on terms.
BEST APARTMENT SITE IN THE CITY.
AT THE CORNER of two main thoroughfares, with two car lines, park frontage, and several other attractive features, we have a lot 50 by 150 feet. This is absolutely the best location on the North Side for an apartment site, $200 per front foot, on easy terms. Let us tell you more about this. Also two smaller lots for $6,000 and $5,000 each. Both good for smaller apartments.

THOMSON & LYNES
18 and 20 Walton Street. Phone Ivy 718.

REAL ESTATE FOR SALE.

Sharp & Boylston

$100 CASH AND $20 MONTH.

ORMEWOOD PARK—Six-room cottage, on large, shady lot, in half block of car. This place can be bought for $2,500—worth $3,000.

FLORA AVENUE—One block of North Decatur car line. Six rooms, gas, electric lights and city water. Good lot. Price $2,250. Terms, $100 cash, $20 month. A bargain.

REAL ESTATE FOR SALE.

BARGAIN ON NORTHSIDE. 100 BY 160 FEET; also corner lot, 88 by 160 feet; just 300 feet from Peachtree car line, near in and terms to suit purchaser. Will sacrifice for $1,600 cash for quick sale. Address Mrs. L. B. R., Box 13, care Georgian. 6-6-205

SUBURBAN HOME; $1,500; five rooms and hall; lot 50 by 150; strictly white neighborhood; cars, schools, stores and churches convenient. Responsible person can make terms 10 per cent down, $15 per month. Address Owner, P. O. Box 150, Atlanta. 6-4-1

FOR SALE—Ninety-five dollars net buys equity worth $350 to $450 in choice lot worth $650 to $750. Sacrifice, Box 819, care Georgian. 32-6-6

BARGAIN—Five-room cottage, almost new, 108 Electric Avenue, for sale; price reasonable; terms easy. Address Owner, care Georgian. 201-6-6

BUNGALOW—Five rooms; stone foundation bungalow in South Kirkwood; one block from car line; electric lights, water, tile walks; slightly elevated and nicely shaded lot; price $2,350. Small cash payment, balance to suit you. Phone Decatur 542 for further information. 6-6-4

SUBURBAN BUNGALOW, six rooms and bath; one block of car line; city conveniences; fruits, flowers and shade. Automobile will call for you to show it. Bell phone Main 5097-J. 6-5-13

FOR SALE—One 6-room house corner Clay and Boulevard, in Kirkwood. Call Ivy 1767. 200-6-5

FOR SALE—20 acres at Hapeville, Union Avenue, by owner cheap. Call Ivy 1767. 201-6-5

FOR SALE—Railroad frontage; splendid factory or warehouse site; close in; big bargain for quick sale; worth over twenty; will take fourteen thousand. Room 357, Kimball House. 31-5-6

FOR SALE or exchange for Atlanta real estate, one-hundred-acre Early County farm. Olson & Smith, Empire Building. 5-30-13

LET US BUILD you a home. Will buy you a lot or pay off your lot. Terms to suit. 400 Temple Court. Main 4189. 4-18-43

I HAVE seven acres, three-room house, half block car line, all cultivated, fine for trucking; will exchange for small renting property. Call Milton, Main 2053. 5-3-24

LEASE OR SALE—Artistic bungalow; screened, tiled, furnace, garage. Address "Ansley Park," care American. 100-1-6

OWNER will make attractive offer on 2-story 8-room house on North Side; also 5-room bungalow in Inman Park. Phone Mr. Berriman, Ivy 1421. 5-30-12

FOR SALE—North Side bungalow, seven rooms and sleeping porch; all screened, furnace heated; servant room in basement; $750 cash, $30 month. Ivy 5974. 36-4-6

I HAVE two farms, 125 acres, and one 75 acres. Will exchange one or both for vacant lot. Call Milton. Main 2053. 5-3-24

REAL ESTATE FOR SALE OR EXCHANGE.

FOR BEAUTIFUL HOMES and building lots in College Park, the most desirable suburb of Atlanta, see I. C. McCrory.

EXCHANGE—REAL ESTATE.

TO exchange my pretty Atlanta home; large, elevated, shady lot; very quiet; garden, chickens, fruit; six rooms; water, sewer, gas, for home in Georgia village. "Teacher," Box 103, care Georgian. 36-6-6

REAL ESTATE WANTED.

I WISH to purchase good vacant lot in Inman Park, near car line; not less than 50 by 150. Give location, price and size. Address Inman Park, care Georgian. 6-5-6

MEDICAL.

DROPSY CURED—Relieves shortness of breath in 36 to 48 hours. Reduces swelling in fifteen to twenty days. Colum Dropsy Remedy Company, 408 Austell Building, Atlanta, Ga. 5-25-11

DR. EDMONDSON'S Tansy, Pennyroyal and Cotton Root Pills, a safe and reliable treatment for painful and suppressed menstruation, irregularities and similar obstructions. Trial box by mail, 50c. Frank Edmondson & Bro., manufacturing chemists, 11 North Broad St., Atlanta.

REAL ESTATE FOR SALE. HOUSES FOR RENT.

W. A. FOSTER & RAYMOND ROBSON
11 EDGEWOOD AVENUE.
REAL ESTATE, RENTING AND LOANS.

FOR SALE.

ON NEXT Saturday afternoon at 3 o'clock, we will sell at auction in Oakland City a subdivision of choice residence lots; also 6 modern homes, all on easy terms. Get plats giving full particulars from our office.

ON VAUGHN STREET, between the East Lake car line and Fair Street, and near Whitefoord Avenue, a 5-room bungalow on a large lot, which we are instructed by the owner to trade. If you have a lot, auto, or anything else of value that you wish to trade in on a good home, this is your opportunity. See Mr. Bradshaw.

SUBURBAN BUNGALOWS, with city conveniences; 15-minute car service. In good established neighborhood. Brand new, 6 rooms each. Have bath, hot and cold water, tile sidewalks; big lots. Nice mantels, electric fixtures, etc. This is your opportunity to buy a home on easy terms and at bargain prices, as we are instructed to sell them, and we will. Simply ask for a salesman; all are posted.

ON DARGAN STREET, convenient to the Lucile Avenue cars, a new 6-room bungalow with all conveniences, tinted walls, stone foundation, brick mantels, furnace heat, beam ceilings. Everything first-class. Lot 47x150 feet. Price $4,150; $650 cash, balance easy. See Mr. Cohen.

6-ROOM house within one block of the Kirkwood car line, on lot 100x225, for $1,200 cash; forced sale. See Mr. White.

FOR RENT.

6-r. h., 381 S. Pryor Street (furnished)	$ 35.00
6-r. h., 21 Candler St., Decatur	27.50
6-r. h., 560 Central Ave.	25.00
5-r. h., 5 Hopkins St.	25.00
5-r. h., 38 Rogers St.	12.50
5-r. h., 200 Holderness St.	25.00
5-r. h., Gennessee and Bates	12.50
5-r. h., Vaughn St., Kirkwood	15.00
5-r. h., 338 Grant St.	25.00
5-r. h., 270 E. Fair St. (flat)	20.60
5-r. h., 15 Alice St. (flat)	22.50
5-r. h., 1468 DeKalb Ave.	15.00
5-r. h., 825 Marietta St.	25.00
4-r. h., 32 Virgil St.	10.00
4-r. h., Stewart Ave.	25.00
4-r. h., Lakewood, per year	150.00
4-r. h., 223 Humphries St.	12.50
4-r. h., 41 Flora Ave.	8.00
3-r. h., 488 Houston St.	9.60
3-r. h., 39 Gaskill St.	8.60
3-r. h., 73 South Jackson St.	8.60
3-r. h., 22 Corput St.	9.00
3-r. h., 354 Edgewood Ave.	10.60
3-r. h., 19 Fowler St.	10.00
3-r. h., 749 Whitehall St.	9.00
3-r. h., Evans Drive	5.60
3-r. h., 126 Love St.	8.60
3-r. h., 185 Highland Ave.	10.60
3-r. h., 92 Berean Ave.	8.60

And a long list of larger houses. Come and see us.
FOSTER & ROBSON,
11 Edgewood Ave.

IF YOU HAVE MONEY to lend, we can place it safely.

FOR RENT.
143 NORTH JACKSON STREET.
ON THE EAST SIDE of North Jackson, between Houston and East Cain, we have a three-story seven-room frame; has gas, hot and cold water, porcelain bath, washstand, closet and sink; in good condition; street car in front; lot 25 by 100, $25.

WE PUBLISH A WEEKLY RENT BULLETIN, giving a good description of everything we have for rent. Get a copy.
JOHN J. WOODSIDE,
Atlanta Phone 618. 12 AUBURN AVE. Bell Phone Ivy 671.

REAL ESTATE FOR SALE. REAL ESTATE FOR SALE.

CENTRAL BUSINESS LOT

$500 PER FRONT FOOT will secure a lot on the east side of Cone Street, between Luckie and James Streets. A building on this lot will rent readily. Terms very reasonable.

J. R. SMITH & J. H. EWING
REAL STATE, RENTING, LOANS.
Ivy 1513. 130 Peachtree Street. Atlanta 2865.

WOULD you pay $2,000 cash and assume a $1,500 loan to get a $5,000 home? If you have $2,000 we have the home. Three street frontages, large lot and close to Peachtree.

FINCHER & MARRIOTT
JAMES H. REYNOLDS, Sales Manager.
1520 Candler Building. Ivy 5213.

FOR SALE BY
GREENE REALTY COMPANY
NORTH SIDE COUNTRY HOME.
25 ACRES ON ROCKSBOROUGH AND SHALLOWFORD ROAD TO DECATUR, BEYOND DRUID HILLS AND JUST OFF WILLIAMS MILL ROAD; only 6½ miles from center of Atlanta; one of the very prettiest places near Atlanta. Road splits property in half. All kinds of fine fruit and beautiful building sites. ONLY $300 ACRE. This will suit you. SOME GOOD NEGRO RENTING PROPERTY ACCEPTED PART PAYMENT.
511 EMPIRE BLDG. REAL ESTATE. RENTING, LOANS. Phones 1599

APPLY AT ONCE
FOR SPACE
IN HURT BUILDING

PERSONS DESIRING to rent offices or stores in the HURT BUILDING, and who may desire special arrangement of rooms, are requested to apply immediately at the office of the

Atlanta Realty Corporation
229 Equitable Building

The work of subdividing the floors into rooms is now progressing. Any special arrangement desired should be decided upon before the partition walls are built. Possession will be given on October 1, next.

TUESDAY, JUNE 10, 1913, AT 11 O'CLOCK
One of the Best Lumber Plants in the City Will Be Sold to the Highest Bidder

The ALEXANDER LUMBER COMPANY, situated at the function of Pryor Street and the Southern Railway, with its Machinery, Mules, Wagons and Harness, Planing Mill and stock of Lumber on hand on June 7, 1913, will, on June 10, at 11 o'clock, be sold to the highest bidder. This is undoubtedly one of the best equipped planing mills in the city. The mill is in excellent repair, and is now running at full capacity.

Sealed bids will be received at the office of the Referee, Room 517 Grant Building, and opened on June 10, 1913, at 11 o'clock.

Separate bids to be made on plant, mules and wagons, lumber and material.

For further information address

JAMES S. FLOYD, Trustee
Atlanta National Bank Building

REAL ESTATE FOR SALE. REAL ESTATE FOR SALE.

Piedmont Avenue Frontage

We have recently had consigned with us some Piedmont Avenue frontage, ranging in price from $115 per foot to $135 per foot. These lots are situated on the most desirable part of Piedmont Avenue, being between Twelfth, Thirteenth and Fourteenth Streets, facing Piedmont Park. The scarcity of building lots of this class of property on the North Side is easily recognized by anyone who has been looking for a home site recently. The unusually good value offered here will be appreciated by anyone in the market for first-class residence property. Reasonable terms can be arranged.

Forrest & George Adair

FOR SALE JOHN J. WOODSIDE

BEAUTIFUL ORMEWOOD PARK.
(Lots—Easy Terms)
Growing rapidly; good people; schools and car service. Investigate.
THOS. R. FINNEY, Sales Mgr.,
12 "Real Estate Row."

FOR SALE AT
— A-U-C-T-I-O-N —
SIX UP-TO-DATE HOMES
And 19 Ready-to-Build-On Lots
TO-MORROW
SATURDAY, JUNE 7, 1913,
At 3 p. m., on the Premises

THESE are 5 and 6-room houses, with every city convenience and connection, including furnace in several of the houses, but no gas as yet. These houses were built of the best material, under the personal direction of Colonel I. N. Ragsdale, who could not be induced to build a shoddy house.

These houses are real city homes, located in the social center of the Tenth Ward, and only a step from the best car service in Atlanta.

We urge you to go out and inspect this property. Each house will be plainly placarded, showing cash payment and monthly payments; also the amount of the loan to be assumed.

THESE HOUSES ARE NOW RENTED, and bring in from $18.50 to $30.00 per month. Think of what a help that will be to you, in meeting your payments, should you not be ready to occupy the house.

The houses and lots front on the following streets:

Arlington Avenue, Princess Avenue and LaRosa Terrace.

Arlington Avenue runs off Lee Street, right at Colonel Ragsdale's handsome home. Princess Avenue runs off of Avon (Oakland) Avenue, between the Baptist Church and Captain E. P. Ryan's fine home, giving the property two approaches, each of which is a prominent street.

THIS SECTION HAS NO OBJECTIONABLE FEATURE

It is logically the place for the people to live who are engaged in business, or who are employed among the many industrial and manufacturing and railroad enterprises around the Terminal Station, Whitehall Street, Mitchell Street, and the Central and West Point Railroads, and the adjacent territory. The car service and the way the streets run prove these statements to be true. Think about it, and you'll see it as we do.

THE LOTS ARE READY TO BUILD ON

These are the lots to buy, either for home sites or for speculation, because they are ready to build on. In addition to this, every lot is a beauty, with nice young oak shade trees scattered over them. Also, because their location is excellent. They are only a short distance from the business center of Oakland City. Only two blocks from the City School, and near the churches; and the farthest lot is only two blocks from the car line; and, best of all, they are socially in the swim, and

ALL CITY IMPROVEMENTS DOWN AND PAID FOR.

THE TERMS ON THE HOUSES

will range from $150 to $250 cash, and the payments will range from $22.50 per month to $32.50 per month, with 6 per cent simple interest. Small loan on five of the houses, to be assumed by the purchaser.

THE TERMS ON THE LOTS

are right. Every lot will be sold on terms of $50 cash, and the balance $15 per month, with only 6 per cent simple interest on the deferred payments.

HOW TO GET THERE—Take cars at the corner of Forsyth and Alabama Streets, marked "East Point," "Hapeville" or "College Park." Get off at the corner of Avon (Oakland Avenue). You will then be only a step from this property.

COME AND BE SURE TO BUY—You will never regret it if you do, and you will be sorry if you don't. Get plans from

FOSTER & ROBSON,
Agents
11 Edgewood Avenue
J. W. FERGUSON & SON, Auctioneers

THE ATLANTA GEORGIAN
Published Every Afternoon Except Sunday
By THE GEORGIAN COMPANY
At 20 East Alabama St., Atlanta, Ga.
Entered as second-class matter at postoffice at Atlanta, under act of March 3,1873
Subscription Price—Delivered by carrier, 10 cents a week. By mail, $5.00 a year.
Payable in Advance.

Lobbyists, Insidious and Otherwise at the National Capital

Thus Far the Investigation at Washington Has Failed to Reveal Any Sign of the "Numerous, Industrious and Insidious Lobby" That President Wilson Charged With Being at Work There.

Thus far the soul-searching Senators who are testifying before the Senate subcommittee in Washington have failed to reveal any sign of the "numerous, industrious and insidious lobby" that President Wilson charged with being at work in their solemn midst.

It may be that the President's definition of a lobbyist differs from that of the Senators. It may even be that a lobbyist, even though he be numerous and industrious, is not insidious, and is entitled to ply his calling among the legislators, despite the Presidential wrath which he invokes by doing so.

According to the Century Dictionary, a lobbyist is "one who frequents halls of legislation, and makes a profession of influencing legislation, or attempting to influence legislation."

Some such miscreants as these doubtless are now in Washington, but according to the testimony of Senators, most of the attempts to influence legislation, aside from those of the President and the Secretary of State, are made by men directly interested in the legislation they are attempting to influence.

For example, among the men who are now in Washington for the purpose of molding Congressional opinion are numerous sugar growers of Louisiana and wool growers of the West. These men do not hesitate to say that their business will be ruined by the passage of the tariff as it stands. Not being particularly eager to have their business ruined, they have come to their Senators and Congressmen to see if something can not be done to keep it from being ruined. And daily they take advertising space in newspapers, for which they pay regular rates, to set forth their case as it looks to them.

Are these men lobbyists? According to the President, they are, and insidious lobbyists at that.

But what about the President? On several occasions he has gone to the Capitol and buttonholed legislators to state his side of the tariff question. Is the President, then, a lobbyist?

Mr. Wilson would probably deny the charge hotly. Yet where is the difference? Mr. Wilson's business is being President, and he believes that that business will be best served by the pending tariff. The sugar growers and the wool growers and the others are in the business of raising sugar and wool, and they believe that their business will be worst served by the pending tariff.

There is not a scintilla of evidence that they have tried to corrupt anybody. There is no indication that they have used anything but such arguments as any man has a right to make to his duly elected representatives in the Senate and in the House.

Why, then, are they lobbyists when the President is not?

How did they become lobbyists?

Will they remain lobbyists beyond the present administration?

These are interesting questions. For, if a man is to be condemned for striving honestly to protect his own business, there will be no legitimate channels of industry in this country save being a President or a Cabinet member, and under our Constitution, few people can hold these positions at the same time.

STEAM AND SALE

By WEX JONES.

Representative Goodwin, of Arkansas, is preparing a bill ordering United States battleships to display samples of American manufactures.

IT was a glorious spectacle to see our fleet depart,
Equipped with lines of samples that would thrill a drummer's heart.
The North Dakota led the van, the dry goods flagship she,
Flinging this signal to the breeze, "SILK SHIRTWAISTS, 98."
The dreadnought Arizona displayed along the rail
The immortal words of Lawrence, "DON'T GIVE UP THE SALE."
While, paraphrasing Perry, the Wisconsin warned the Powers,
"WHEN WE MEET THE ENEMY'S CUSTOMERS THEY'LL EVERY ONE BE OURS."

The seamen—no, no, salesmen—the salesmen were at drill,
Learning store discipline, and means of filling up the till.
The captain—please excuse us, the floorwalker—of course
Paced proudly down the center aisle as he watched his selling force.
The great fleet's general manager—he'd been admiral before—
Dictated red-hot ads about each mammoth floating store,
And then, inspired, he wirelessed this message through the air,
"AMERICA THIS DAY EXPECTS EACH MAN WILL SELL HIS SHARE."

Forget the Constitution, Essex and President;
Never such glorious ships as these, which sailed on business bent.
They out-advertised the British fleet; they undersold the Jap;
They swept all their competitors clean off the retail map,
And when the general manager took stock upon the cruise
They sold ten tons of chewing gum and a thousand pairs of shoes.
Well, that general manager, as the stories of him tell,
When asked if he surrendered said, "I HAVE JUST BEGUN TO SELL."

Always Get the Haircut First

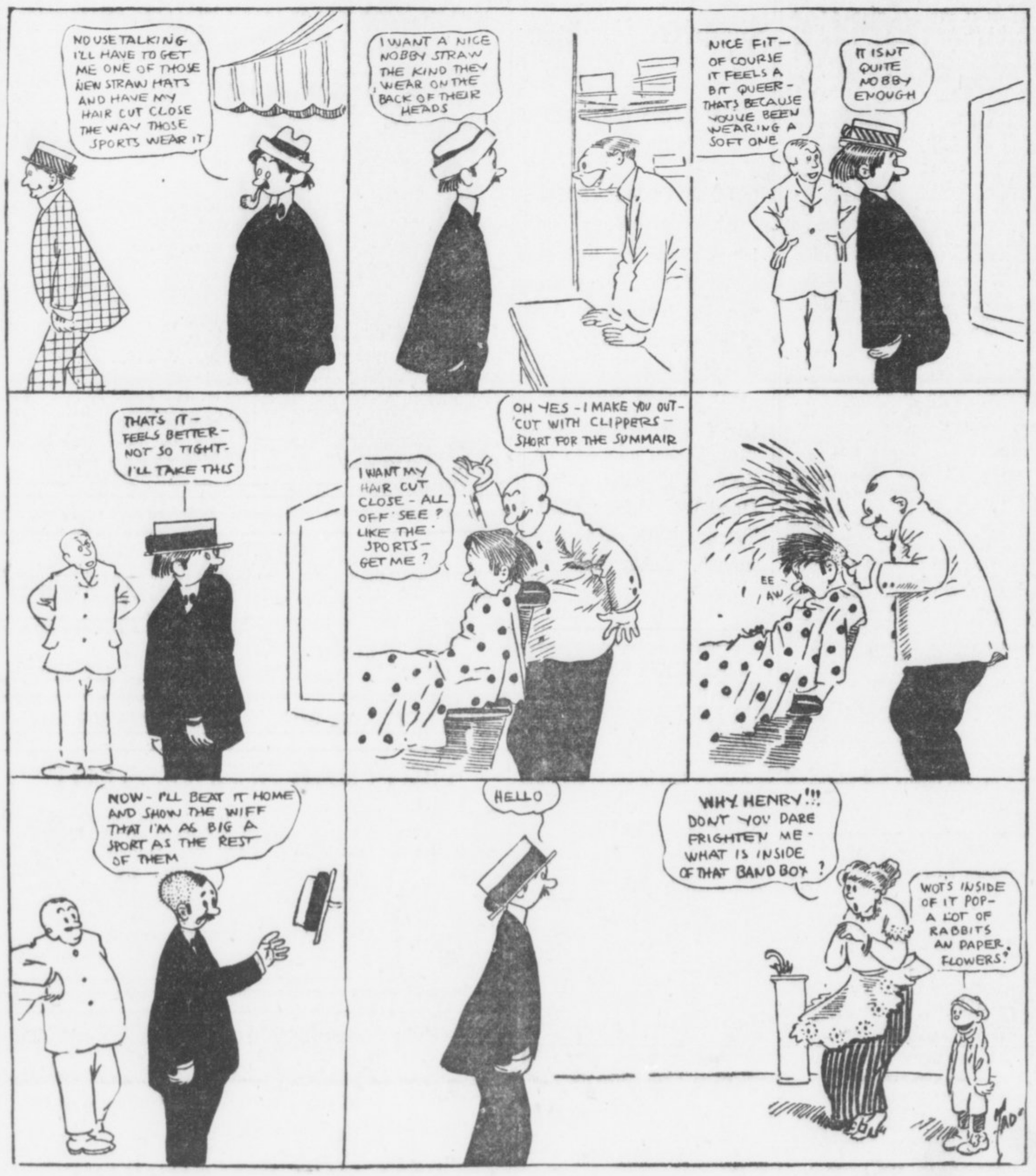

"I Should Worry!"

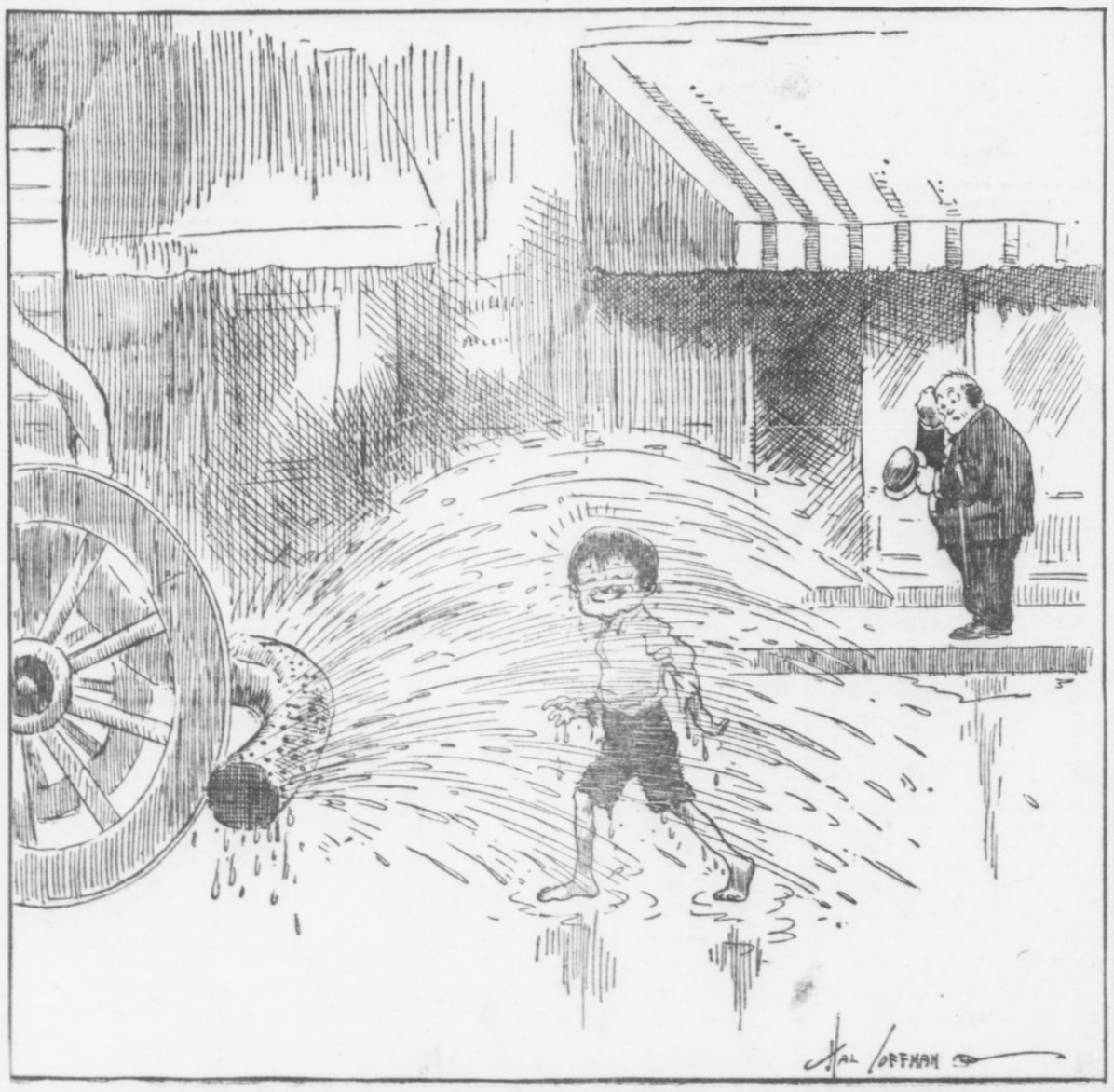

Rev. John E. White

Writes on

Can the South "Come Back?"

The South Can Not "Come Back," He Says, and Stay at the Front of American Leadership if Our Ideals Are Permitted to Take Their Color and Quality From the Period in Which the South Has Been in the Wilderness.

WRITTEN FOR THE GEORGIAN

By REV. DR. JOHN E. WHITE

Pastor Second Baptist Church

CAN the South "come back" and take up and maintain the great position in National affairs which was hers in the first hundred years of American history? This question becomes practical in view of the fact, widely commented on as the most significant phase of National politics, that Southern influence is dominant in the present Government at Washington.

It is a question of great practical interest to the Southern people whether their re-entrance into the sphere of national leadership is only an accidental turn of the political wheel of fortune or a role to be undertaken seriously and permanently.

If the present prominence is successful and the idea that the South is called upon to reassume her ancient glory as a National and world-wide factor gets on top in Southern public opinion, it is going to have a vast and immediate influence upon our life in education, industry, morals and politics.

Arrested Glory.

The part the South played in the achievement of independence and in the organization and administration of American Democracy in the early days of the Republic is beyond exaggeration. Such historians as Bancroft and Fiske have put beyond dispute the claim that the South contributed the largest share of the patriotism and political genius which established the nation.

The roots of American civilization, which has grown to be so vast and influential in modern times, are mainly traceable to the Southern colonies. The concert of colonial unity at the time of the revolution was rallied around Virginia and the Carolinas.

Before the Pilgrims launched the Mayflower, Virginia was an established social and political fabric with a representative assembly making laws for the government of a dominion twice as large as the New England States. It included the great Northwestern territory, out of which have been carved the seven splendid commonwealths of Ohio, Indiana, Illinois, Michigan, Wisconsin, North Carolina, Tennessee and West Virginia.

In 1790 the Southern section constituted in area and in population three-fourths of all that was included under the terms of the Federal Constitution. At the time the Constitution was adopted there was no question of the predominant responsibility of this section for the Republic, both as to the principles on which it was founded, the processes by which it was accomplished, and the actual administration of its Government.

For 53 years the Southern States furnished its Presidents in an unbroken line of succession. The hope of liberty in the world was raised in the heart of humanity by this achievement. The thought which then controlled the Southern mind was universal in its sympathy, and Southern men were the world's leaders in the ideals of democratic humanity.

This is the background of history, against which we lift up the question—"Can the South 'come back?'" For since 1850 the South has taken but small part in the large affairs of the nation, and in contributions to human interests that are world wide. The great glory of the former day was arrested and the South in this broad sense of influence and power went into an eclipse which has lasted for more than a half century.

The Vital Questions.

The question to be pondered by our political philosophers is whether the present South is prepared to take up where the old South left off? Have we lost any vital element of civic and moral capacity as a people in our wilderness of political inactivity and detachment from National opportunities? Has anything vital been dropped out during the half century of Southern dislocation from responsibility in national and world concerns?

These questions will not be answered fairly by the success or failure of the Woodrow Wilson administration, but they will be tested out in the history now beginning, which is calling such distant attention to the South in reference to National politics.

The ability of the Southern people to come back positively as actors in the affairs of the whole country will find its severest test in our own local and sectional civilization.

We cannot play a big part at Washington permanently for everybody to recognize, if we play a little part at home for everybody to criticise.

Our ability to advance the civilization of the world as leaders in its greatest Republic will be eventually measured by our ability to achieve a basis for great influence in a noble civilization in the states South of the Potomac.

These are the vital questions Southern men are now to consider. The question of education—a trained citizenship—the relief of illiteracy. The question of public breadth and sympathy—of world consciousness—of realized amenability to the established standards of Christian civilization the world over.

True to Ourselves.

The question is being true of all to ourselves—of faithful introspection and self scrutiny and of intelligent self-criticism to discover our own faults and the sources of our weaknesses. The question of ideals and leaders—the type of Southern character to be hung in the sky before our children—the temper to be exalted as the Southern temper—the point of view to be set up for the direction and control of Southern public opinion.

The South can come back and stay back if these questions are decided under the influence of our ante-bellum history, but the South cannot come back and stay at the front of American leadership if our ideals are permitted to take their color and quality from the period in which the South has been in the wilderness.

PERTINENT PARAGRAPHS

A town in Missouri sold its lock-up—which hadn't held a prisoner in six months—to raise funds for street lamps. If they arrest anybody now they will have to hang him to a lamp-post.

* * *

When a woman says she has nothing fit to wear nowadays she generally speaks the truth.

* * *

When a man pleads poverty it may be a sign that he expects you to touch him for a loan.

* * *

A meal ticket is often more useful than a fellow's professed friends.

* * *

After all, there's no vacuum cleaner like a grand jury, is there?

* * *

It is easier to bait the hook than to persuade the fish to bite.

The woman who has no faith in man is a good subject for matrimony—she will not be disappointed.

* * *

It has been found impossible to make an Englishman out of a Mexican by feeding him roast beef.

* * *

One of the strongest arguments in favor of woman suffrage is that Abdul Hamid is against it.

* * *

Any fool can ask questions, but it takes a wise man to give answers that he can understand.

* * *

Possibly they call it strawberry shortcake because it is so short on strawberries.

* * *

It is possible for the strong-minded people to indulge in weak talk.